

# JUDGING PROGRAM

2016036801

All-Breed Dog Show  
(Unbenched)

## Portland Kennel Club, Inc.

(Member of the American Kennel Club)

### Specialty Shows

Oregon Airedale Terrier Society of the Willamette Valley (Sweepstakes & Veteran Sweepstakes)  
Cairn Terrier Club of America (Sweepstakes & Veteran Sweepstakes)  
Dandie Dinmont Terrier Club of America, Inc. (Sweepstakes & Veteran Sweepstakes)  
Columbia Bouvier des Flandres Club (Sweepstakes & Veteran Sweepstakes)

### Supported Entries

German Shorthaired Pointer Club of Oregon  
Willamette Valley English Springer Spaniel Association  
Rhodesian Ridgeback Club of the United States, Inc. (& Sweepstakes)  
Bernese Mountain Dog Club of America, Inc.  
Willamette Valley Lhasa Apso Club (& Sweepstakes)  
Greater Portland Old English Sheepdog Club, Inc.  
Columbia River Pembroke Welsh Corgi Club

2016111706 2016111705

All-Breed Obedience Trial & All-Breed Rally Trial  
(Unbenched)

## Portland Dog Obedience Club, Inc.

(Member of the American Kennel Club)

**Portland Metropolitan Exposition Center**  
**2060 North Marine Drive, Portland, OR 97217**

**Saturday, July 23, 2016**

**TRIAL HOURS: 6:00 A.M. TO 8:00 P.M.**  
**ALL JUDGING WILL BE INDOORS**

### Attention New Exhibitors

A New Exhibitor Briefing will be held at 9:30 AM at the Superintendent's desk.  
Spectators are welcome to attend.

EQUIPMENT & SERVICE FURNISHED BY:



**MB-F  
SHOW  
# 5185**

620 Industrial Ave. • P.O. Box 22107 • Greensboro, NC 27420 • 336-379-9352  
32351 Edward Ave. • P.O. Box 9999 • Madison Hts., MI 48071 • 248-588-5000  
FAX - 336-272-0864 • Internet Address <http://www.infodog.com>  
E-Mail Address [mbf@infodog.com](mailto:mbf@infodog.com)

AMERICAN KENNEL CLUB ANNUALLY LICENSED SUPERINTENDENT

Member of the Dog Show Superintendents Association • [dogshowsupers.org](http://dogshowsupers.org)

## INDEX OF BREEDS

This index has been prepared to enable exhibitors to (1) identify the Ring(s) in which their Breed(s) is (are) to be judged and (2) have an approximation of the number of dogs entered. The entry figures are not to be taken as a representation on the part of the Superintendent/Show Secretary that all dogs entered will be present on the Show day.

Entry	Breed	Ring	Time	Entry	Breed	Ring	Time
2	Affenpinschers	2	8:00	22	Doberman Pinschers	16	12:45
12	Afghan Hounds	13	8:00	1	Dogues de Bordeaux	11	1:00
1	Airedale Terriers Sweeps	5	12:15	1	English Toy Spaniels (B & PC)	1	1:15
6	Airedale Terriers	5	2:00	2	Entlebucher Mountain Dogs	17	8:00
6	Akitas	16	9:30	2	Finnish Spitz	1	9:15
8	Alaskan Malamutes	16	9:30	8	Fox Terriers (Smooth)	3	1:45
4	American Eskimo Dogs	11	1:00	2	Fox Terriers (Wire)	3	12:45
6	American Hairless Terriers	2	8:00	16	French Bulldogs	8	9:15
4	American Staffordshire Terriers	2	10:45	5	German Pinschers	11	1:00
5	Anatolian Shepherd Dogs	16	9:30	4	German Shepherd Dogs	17	8:00
8	Australian Cattle Dogs	12	11:45	3	Glen of Imaal Terriers	3	1:45
25	Australian Shepherds	17	10:30	1	Grand Basset Griffon Vendeens	17	1:15
5	Australian Terriers	2	9:00	20	Great Danes	16	9:30
24	Basenjis	12	8:00	6	Greater Swiss Mountain Dogs	11	1:00
1	Basset Hounds	17	10:30	2	Greyhounds	12	8:00
10	Beagles, 13 Inch	5	2:00	2	Harriers	12	9:00
16	Beagles, 15 Inch	5	2:00	36	Havanese	1	11:15
11	Bearded Collies	17	1:15	4	Irish Terriers	3	12:45
8	Belgian Malinois	17	8:00	5	Irish Wolfhounds	11	11:00
3	Belgian Sheepdogs	17	8:00	10	Italian Greyhounds	1	8:00
4	Belgian Tervuren	17	9:15	6	Japanese Chin	2	10:45
3	Berger Picards	17	8:00	28	Junior Showmanship Competition	18	8:00
34	Bernese Mountain Dogs	13	2:30	4	Keeshonden	8	9:15
3	Bichons Frises	1	1:15	1	Kerry Blue Terriers	3	12:45
5	Black and Tan Coonhounds	13	8:00	1	Kuvaszok	11	1:00
8	Black Russian Terriers	16	11:00	3	Lakeland Terriers	3	1:45
11	Border Collies	17	8:00	8	Leonbergers	11	11:00
15	Border Terriers	2	8:00	3	Lhasa Apso Sweeps	2	12:15
15	Borzoi	12	1:15	17	Lhasa Apso	2	12:30
19	Boston Terriers	1	9:15	9	Lowchen	1	10:15
5	Bouvier des Flandres Sweeps	17	12:00	13	Maltese	2	10:45
15	Bouvier des Flandres	17	12:30	5	Manchester Terriers (Standard)	3	12:45
32	Boxers	18	10:00	4	Manchester Terriers (Toy)	3	12:45
1	Briards	17	1:15	12	Mastiffs	11	10:00
18	Brittanys	16	11:00	10	Miniature American Shepherds	8	9:15
3	Brussels Griffons	2	8:00	12	Miniature Bull Terriers	3	1:45
21	Bulldogs	8	8:00	14	Miniature Pinschers	1	1:15
19	Bullmastiffs	16	8:00	17	Miniature Schnauzers	2	1:15
30	Cairn Terriers Sweeps	7	8:00	24	Newfoundlands	12	9:00
6	Cairn Terriers Veteran Sweeps	7	8:00	2	Norfolk Terriers	17	9:15
90	Cairn Terriers	7	9:45	10	Norwegian Buhunds	8	8:00
19	Cane Corsos	16	8:00	14	Norwich Terriers	3	1:45
17	Cardigan Welsh Corgis	15	10:00	12	Obedience Trial Classes Begin Novice B	19	8:00
40	Cavalier King Charles Spaniels	2	9:00	14	Obedience Trial Classes Utility B	20	8:00
2	Cesky Terriers	2	10:45	4	Obedience Trial Classes Pref Utility	21	8:00
14	Chihuahuas (Long Coat)	1	8:00	4	Obedience Trial Classes Utility A	21	8:35
8	Chihuahuas (Smooth Coat)	1	8:00	1	Obedience Trial Classes Graduate Open	21	9:10
7	Chinese Cresteds	2	1:15	6	Obedience Trial Classes Pref Open	21	9:20
1	Chinese Shar-Pei	18	9:30	3	Obedience Trial Classes Begin Novice A	19	9:25
11	Chow Chows	18	9:30	1	Obedience Trial Classes Veterans Class	19	9:45
7	Cirnechi dell'Etna	12	1:15	16	Obedience Trial Classes Open B	20	10:00
1	Collies (Rough)	17	1:15	9	Obedience Trial Classes Novice B	20	10:00
1	Collies (Smooth)	17	1:15	2	Obedience Trial Classes Wild Card Novice	20	10:00
5	Cotons de Tulear	1	10:15	5	Obedience Trial Classes Open A	21	10:05
5	Dachshunds (Longhaired)	6	10:45	2	Obedience Trial Classes Graduate Novice	21	10:45
5	Dachshunds (Smooth)	6	10:45	1	Obedience Trial Classes Pref Novice	21	11:00
8	Dachshunds (Wirehaired)	6	10:45	1	Obedience Trial Classes Novice A	21	11:20
15	Dalmatians	8	10:30	4	Obedience Trial Classes Wild Card Utility	21	11:40
1	Dandie Dinmont Terriers Sweeps	5	12:20	2	Obedience Trial Classes Wild Card Open	21	11:40
1	Dandie Dinmont Terriers Vet Sweeps	5	12:20	14	Rally Ex B	19	10:15
10	Dandie Dinmont Terriers	5	2:00	2	Rally Ex A	19	11:10

Entry	Breed	Ring	Time	Entry	Breed	Ring	Time
19	Rally Adv B	19	11:20	1	Sealyham Terriers	3	1:45
6	Rally Adv A	19	11:20	9	Setters (English)	15	8:00
9	Rally Nov B	19	11:20	1	Setters (Irish Red and White)	15	8:00
3	Rally Nov A	19	11:20	16	Setters (Irish)	15	8:00
23	Old English Sheepdogs	8	12:30	7	Shetland Sheepdogs	8	10:30
16	Papillons	1	1:15	2	Shiba Inu	1	9:15
7	Parson Russell Terriers	3	12:45	3	Shih Tzu	1	1:15
7	Pekingese	1	10:15	18	Siberian Huskies	17	9:15
41	Pembroke Welsh Corgis	15	10:00	8	Silky Terriers	1	10:15
3	Petits Bassets Griffons Vendeens	12	1:15	1	Skye Terriers	3	1:45
2	Pharaoh Hounds	11	1:00	10	Soft Coated Wheaten Terriers	3	11:00
3	Pointers	13	8:00	4	Spaniels (Clumber)	15	12:30
17	Pointers (German Shorthaired)	16	2:00	8	Spaniels (Cocker) A.S.C.O.B.	13	8:00
11	Pointers (German Wirehaired)	16	12:45	6	Spaniels (Cocker) Black	13	8:00
12	Pomeranians	6	10:00	7	Spaniels (Cocker) Parti-Color	13	8:00
11	Poodles (Miniature)	6	10:45	17	Spaniels (English Cocker)	15	12:30
27	Poodles (Standard)	6	12:45	44	Spaniels (English Springer)	12	10:00
3	Poodles (Toy)	6	10:00	7	Spaniels (Irish Water)	12	1:15
4	Portuguese Podengo Pequenos	12	1:15	4	Spaniels (Sussex)	12	1:15
8	Portuguese Water Dogs	17	9:15	3	Spaniels (Welsh Springer)	12	1:15
27	Pugs	3	10:00	3	Spinoni Italiani	12	11:45
2	Pumik	8	9:15	18	St Bernards	11	11:00
5	Rat Terriers	3	12:45	13	Staffordshire Bull Terriers	3	11:00
5	Retrievers (Chesapeake Bay)	16	2:00	3	Standard Schnauzers	12	11:45
1	Retrievers (Curly-Coated)	16	2:00	7	Swedish Vallhunds	8	10:30
2	Retrievers (Flat-Coated)	16	2:00	3	Tibetan Mastiffs	12	11:45
37	Retrievers (Golden)	15	12:30	1	Tibetan Spaniels	12	1:15
12	Retrievers (Labrador)	15	8:00	1	Tibetan Terriers	1	11:15
3	Ret (Nova Scotia Duck Tolling)	15	8:00	5	Toy Fox Terriers	1	8:00
10	Rhodesian Ridgebacks Sweeps	14	9:00	14	Vizslas	11	8:00
49	Rhodesian Ridgebacks	14	9:30	22	Weimaraners	11	8:00
13	Rottweilers	11	10:00	1	Welsh Terriers	3	1:45
5	Russell Terriers	3	11:00	3	West Highland White Terriers	3	1:45
6	Salukis	17	10:30	7	Whippets	14	12:00
12	Samoyeds	11	1:00	7	Wirehaired Pointing Griffons	11	8:00
1	Schipperkes	1	10:15	7	Xoloitzcuintli	1	9:15
3	Scottish Terriers	3	1:45	4	Yorkshire Terriers	1	1:15

### PROGRAM OF JUDGING

There are 1771 dogs entered in this show with a total entry of 1891 in 165 different Breeds or Varieties, including 87 obedience entries and 53 rally entries. For your convenience, the following division of sexes has been carefully tabulated; however, neither the Club nor the Superintendent/Show Secretary assumes responsibility for absolute accuracy.

In accordance with Chapter 7, Section 13, of "Rules Applying to Dog Shows" due to the large entry and with American Kennel Club approval the following changes apply:

Breed	Original Judge	New Judge
Retrievers (Golden)	Mrs. Karen C. Wilson	Dr. Dale D. Simmons
Spaniels (Clumber)	Mrs. Karen C. Wilson	Dr. Dale D. Simmons
Spaniels (English Cocker)	Mrs. Karen C. Wilson	Dr. Dale D. Simmons
Affenpinschers	Mr. Luc Boileau	Mr. Edd E. Bivin
Brussels Griffons	Mr. Luc Boileau	Mr. Edd E. Bivin
Chinese Cresteds	Mr. Luc Boileau	Mr. Edd E. Bivin
Japanese Chin	Mr. Luc Boileau	Mr. Edd E. Bivin
Pugs	Mr. Luc Boileau	Mrs. Judy Webb

The number before each Breed (Variety) indicates the number of dogs entered in that Breed (Variety). The numbers following each Breed (Variety) indicate the number of Regular Class Dogs, Regular Class Bitches, Best of Breed (Variety) (Dogs-Bitches), and Non-Regular Class Dogs or Bitches.

#### RING ONE

JUDGE: Mr. Luc Boileau

#### 9:15 AM

- 2 - Finnish Spitz 0-0-(2-0)
- 7 - Xoloitzcuintli 1-0-(6-0)
- 2 - Shiba Inu 0-0-(2-0)
- 19 - Boston Terriers 5-9-(4-1)

#### 8:00 AM

- 5 - Toy Fox Terriers 2-0-(0-3)
- 8 - Chihuahuas (Smooth Coat) 1-4-(3-0)
- 10 - Italian Greyhounds 3-4-(1-2)
- 14 - Chihuahuas (Long Coat) 6-5-(2-1)

**10:15 AM**

- 1 - Schipperkes 1-0-(0-0)
- 5 - Cotons de Tulear 4-1-(0-0)
- 7 - Pekingese 3-1-(3-0)
- 8 - Silky Terriers 2-4-(0-2)
- 9 - Lowchen 3-2-(4-0)

**11:15 AM**

- 1 - Tibetan Terriers 1-0-(0-0)
- 36 - Havanese 9-17-(6-4)

**12:30 PM**

Lunch

**1:15 PM**

- 3 - Bichons Frises 1-0-(1-1)
- 1 - English Toy Spaniels (B & PC) 1-0-(0-0)
- 3 - Shih Tzu 0-1-(2-0)
- 4 - Yorkshire Terriers 0-2-(2-0)
- 14 - Miniature Pinschers 1-6-(3-4)
- 16 - Papillons 4-10-(2-0)

175 Total Dogs

**RING TWO****JUDGE: Mr. Edd E. Bivin****8:00 AM**

- 2 - Affenpinschers 1-0-(1-0)
- 3 - Brussels Griffons 0-1-(1-1)
- 6 - American Hairless Terriers 4-1-(1-0)
- 15 - Border Terriers 4-5-(4-2)

**9:00 AM**

- 5 - Australian Terriers 0-2-(2-1)
- 40 - Cavalier King Charles Spaniels 14-18-(6-2)

**10:45 AM**

- 4 - American Staffordshire Terriers 1-2-(1-0)
- 2 - Cesky Terriers 1-1-(0-0)
- 6 - Japanese Chin 2-1-(1-2)
- 13 - Maltese 3-8-(0-2)

See 12:30 PM for continuation of assignment.

**RING TWO****JUDGE: Mrs. Johannah Winn Ryman****12:15 PM**

- 3 - Lhasa Apsos Sweepstakes (1-2)
- 3 Total Dogs

**RING TWO****JUDGE: Mr. Edd E. Bivin****12:30 PM**

- 17 - Lhasa Apsos 4-7-(3-3)

**1:15 PM**

- 7 - Chinese Cresteds 2-3-(2-0)
- 17 - Miniature Schnauzers 1-11-(3-2)

See Ring 13 at 2:30 PM for balance of assignment.

**RING THREE****JUDGE: Mrs. Judy Webb****10:00 AM**

- 27 - Pugs 7-13-(5-2)

**11:00 AM**

- 5 - Russell Terriers 4-0-(1-0)
- 10 - Soft Coated Wheaten Terriers 3-4-(2-1)
- 13 - Staffordshire Bull Terriers 4-5-(4-0)

**12:00 NOON**

Lunch

**12:45 PM**

- 1 - Kerry Blue Terriers 0-0-(1-0)
- 4 - Irish Terriers 1-0-(1-2)
- 2 - Fox Terriers (Wire) 0-2-(0-0)
- 4 - Manchester Terriers (Toy) 1-0-(1-2)
- 5 - Rat Terriers 1-1-(1-2)
- 7 - Manchester Terriers (Standard) 2-0-(2-1)
- 5 - Parson Russell Terriers 1-1-(5-0)

**1:45 PM**

- 1 - Sealyham Terriers 0-0-(1-0)
- 1 - Skye Terriers 0-0-(1-0)
- 1 - Welsh Terriers 0-0-(1-0)
- 3 - Glen of Imaal Terriers 1-0-(2-0)
- 3 - Lakeland Terriers 0-1-(0-2)
- 3 - Scottish Terriers 1-1-(0-1)
- 3 - West Highland White Terriers 0-2-(1-0)
- 8 - Fox Terriers (Smooth) 0-1-(5-2)
- 12 - Miniature Bull Terriers 2-6-(2-2)
- 14 - Norwich Terriers 3-4-(4-3)

175 Total Dogs

**RING FIVE****JUDGE: Ms. Lee Whittier****12:15 PM**

Specialty

- 1 - Airedale Terriers Sweepstakes (0-1)

1 Total Dogs

**RING FIVE****JUDGE: Dr. Karen M. Ericson****12:20 PM**

Specialty

- 1 - Dandie Dinmont Terriers Sweepstakes (0-1)
- 1 - Dandie Dinmont Terriers Veteran Sweepstakes (1-0)

2 Total Dogs

**RING FIVE****JUDGE: Mrs. Karen C. Wilson****2:00 PM**

Specialty

- 6 - Airedale Terriers 2-2-(1-0)-1

Specialty

- 10 - Dandie Dinmont Terriers 1-5-(2-2)
- 10 - Beagles, 13 Inch 1-3-(2-4)
- 16 - Beagles, 15 Inch 3-5-(7-1)

173 Total Dogs

**RING SIX****JUDGE: Mr. Edmund Dziuk****10:00 AM**

- 3 - \*Poodles (Toy) 2-1-(0-0)
- 12 - \*Pomeranians 5-5-(2-0)

**10:45 AM**

- 5 - Dachshunds (Longhaired) 1-0-(3-1)
- 5 - Dachshunds (Smooth) 0-1-(4-0)
- 8 - Dachshunds (Wirehaired) 0-4-(2-2)
- 11 - \*Poodles (Miniature) 0-8-(2-1)

**12:00 NOON**

Lunch

**12:45 PM**

- 27 - \*Poodles (Standard) 9-15-(1-2)

112 Total Dogs

**RING SEVEN****JUDGE: Dr. Mary W. Goss****8:00 AM**

Specialty

- 30 - Cairn Terriers Sweepstakes (13-17)
- 6 - Cairn Terriers Veteran Sweepstakes (2-4)

36 Total Dogs

**RING SEVEN****JUDGE: Mrs. Karen C. Wilson****(Judge will take a 45 minute luncheon break after Winners Bitch)****9:45 AM**

Specialty

- 90 - Cairn Terriers 20-39-(11-9)-11

See Ring 5 at 2:00 PM for balance of assignment.

**RING EIGHT****JUDGE: Col. Harold R. Brizee****8:00 AM**

- 21 - Bulldogs 8-9-(2-2)
- 10 - Norwegian Buhunds 0-4-(1-5)

**9:15 AM**

- 4 - Keeshonden 1-0-(3-0)
- 2 - Pumik 1-1-(0-0)
- 10 - Miniature American Shepherds 2-5-(1-2)
- 16 - French Bulldogs 4-8-(2-2)

**10:30 AM**

- 7 - Swedish Vallhunds 2-2-(2-1)
- 7 - Shetland Sheepdogs 4-2-(1-0)
- 15 - Dalmatians 5-3-(2-5)

**11:45 AM**

Lunch

**12:30 PM**

- 23 - Old English Sheepdogs 12-5-(4-2)

115 Total Dogs

**RING ELEVEN****JUDGE: Mrs. Judy Webb****8:00 AM**

- 14 - Vizslas 5-4-(4-1)
- 7 - Wirehaired Pointing Griffons 1-3-(1-2)
- 22 - Weimaraners 2-10-(5-5)

See Ring 3 at 10:00 AM for balance of assignment.

**RING ELEVEN****JUDGE: Mr. Jim Owens****10:00 AM**

- 12 - Mastiffs 5-4-(2-1)
- 13 - Rottweilers 2-7-(1-3)

**11:00 AM**

- 5 - \*Irish Wolfhounds 1-3-(1-0)
- 8 - Leonbergers 2-2-(3-1)
- 18 - St Bernards 8-4-(4-2)

**12:15 PM**

Lunch

**1:00 PM**

- 4 - \*American Eskimo Dogs 1-2-(1-0)
- 2 - \*Pharaoh Hounds 1-0-(1-0)
- 1 - \*Dogues de Bordeaux 1-0-(0-0)
- 1 - Kuvaszok 0-1-(0-0)
- 5 - German Pinschers 2-0-(0-3)
- 6 - Greater Swiss Mountain Dogs 1-2-(2-1)
- 12 - \*Samoyeds 2-9-(1-0)

87 Total Dogs

**RING TWELVE****JUDGE: Ms. Sharol Candace Way****8:00 AM**

- 2 - Greyhounds 0-0-(2-0)
- 24 - Basenjis 9-8-(4-3)

**9:00 AM**

- 2 - Harriers 0-0-(2-0)
- 24 - Newfoundland 3-12-(6-3)

**10:00 AM**

- 44 - Spaniels (English Springer) 14-20-(6-4)

**11:45 AM**

- 3 - Standard Schnauzers 1-2-(0-0)
- 3 - Tibetan Mastiffs 1-1-(1-0)
- 3 - Spinoni Italiani 0-3-(0-0)
- 8 - \*Australian Cattle Dogs 3-1-(0-3)-1

**12:30 PM**

Lunch

**1:15 PM**

- 1 - \*Tibetan Spaniels 0-0-(0-1)
- 1 - Petits Bassets Griffons Vendéens 0-0-(0-1)
- 4 - Portuguese Podengo Pequenos 3-0-(0-1)
- 3 - Spaniels (Welsh Springer) 0-0-(2-1)
- 4 - Spaniels (Sussex) 2-0-(2-0)
- 7 - Cirnechi dell'Etna 0-3-(2-2)
- 7 - Spaniels (Irish Water) 3-2-(0-2)
- 15 - Borzois 7-3-(3-2)

155 Total Dogs

**RING THIRTEEN****JUDGE: Mr. Edmund Dziuk****8:00 AM**

- 3 - \*Pointers 1-2-(0-0)
- 5 - Black and Tan Coonhounds 2-2-(1-0)
- 6 - Spaniels (Cocker) Black 2-2-(1-1)
- 7 - Spaniels (Cocker) Parti-Color 1-2-(2-2)
- 12 - Afghan Hounds 6-3-(2-1)
- 8 - Spaniels (Cocker) A.S.C.O.B. 3-1-(2-2)

See Ring 6 at 10:00 AM for balance of assignment.

**RING THIRTEEN****JUDGE: Mr. Edd E. Biniv****2:30 PM**

- 34 - Bernese Mountain Dogs 8-14-(8-4)

171 Total Dogs

**RING FOURTEEN****JUDGE: Mr. Richard J. Lewis****9:00 AM**

- 10 - Rhodesian Ridgebacks Sweepstakes (4-6)

10 Total Dogs

---

**STUMPTOWN CLUSTER**

**RING FOURTEEN****JUDGE: Ms. Barbara C. Scherer****9:30 AM**

- 49 - \*Rhodesian Ridgebacks 12-25-(6-3)-3

**12:00 NOON**

- 7 - Whippets 3-2-(2-0)

56 Total Dogs

**RING FIFTEEN****JUDGE: Mrs. Karen C. Wilson****8:00 AM**

- 12 - Retrievers (Labrador) 7-4-(1-0)
- 3 - Ret (Nova Scotia Duck Tolling) 1-0-(1-1)
- 1 - Setters (Irish Red and White) 1-0-(0-0)
- 9 - Setters (English) 0-2-(6-1)
- 16 - Setters (Irish) 4-8-(2-2)

See Ring 7 at 9:45 AM for continuation of assignment.

**RING FIFTEEN****JUDGE: Dr. Vicki Sandage****10:00 AM**

- 17 - \*Cardigan Welsh Corgis 2-7-(4-4)
- 41 - Pembroke Welsh Corgis 11-20-(8-2)

58 Total Dogs

**RING FIFTEEN****JUDGE: Dr. Dale D. Simmons****12:30 PM**

- 17 - Spaniels (English Cocker) 5-8-(2-2)
- 4 - Spaniels (Clumber) 1-1-(1-1)
- 37 - Retrievers (Golden) 10-16-(5-6)

58 Total Dogs

**RING SIXTEEN****JUDGE: Mr. David R. Denis****8:00 AM**

- 19 - Bullmastiffs 10-5-(3-1)
- 19 - Cane Corsos 4-8-(5-2)

**9:30 AM**

- 6 - Akitas 0-4-(1-1)
- 8 - Alaskan Malamutes 4-1-(1-2)
- 5 - Anatolian Shepherd Dogs 4-1-(0-0)
- 20 - Great Danes 5-5-(5-5)

**11:00 AM**

- 8 - Black Russian Terriers 4-2-(0-2)
- 18 - Brittanys 6-9-(2-1)

**12:00 NOON**

Lunch

**12:45 PM**

- 22 - Doberman Pinschers 7-11-(1-3)
- 11 - Pointers (German Wirehaired) 3-3-(3-2)

**2:00 PM**

- 1 - Retrievers (Curly-Coated) 0-0-(1-0)
- 2 - Retrievers (Flat-Coated) 1-0-(1-0)
- 5 - Retrievers (Chesapeake Bay) 1-2-(2-0)
- 17 - Pointers (German Shorthaired) 3-8-(2-3)-1

161 Total Dogs

**RING SEVENTEEN****JUDGE: Mrs. Donna J. Francis****8:00 AM**

- 2 - Entlebucher Mountain Dogs 0-0-(2-0)
- 3 - Belgian Sheepdogs 3-0-(0-0)
- 3 - Berger Picards 1-1-(1-0)
- 4 - German Shepherd Dogs 1-3-(0-0)
- 8 - Belgian Malinois 3-3-(1-1)
- 11 - Border Collies 2-4-(2-2)-1

**9:15 AM**

- 2 - Norfolk Terriers 0-1-(0-1)
- 4 - Belgian Tervuren 0-2-(2-0)
- 8 - Portuguese Water Dogs 2-4-(2-0)
- 18 - Siberian Huskies 6-3-(5-4)

**10:30 AM**

- 1 - Basset Hounds 0-0-(1-0)
- 6 - Salukis 0-1-(3-2)
- 25 - Australian Shepherds 12-10-(2-1)

See 12:30 PM for balance of assignment.

**RING SEVENTEEN****JUDGE: Ms. Christine Cameron****12:00 NOON****Specialty**

- 5 - Bouviers des Flandres Sweepstakes (2-3)

5 Total Dogs

**RING SEVENTEEN****JUDGE: Mrs. Donna J. Francis****12:30 PM****Specialty**

- 15 - Bouviers des Flandres 3-6-(4-1)-1

**1:15 PM**

- 1 - Collies (Smooth) 0-0-(1-0)
  - 1 - Briards 0-0-(0-1)
  - 1 - Collies (Rough) 0-0-(0-1)
  - 11 - Bearded Collies 2-6-(2-1)
  - 1 - Grand Basset Griffon Vendeens 1-0-(0-0)
- Best in Miscellaneous Class

125 Total Dogs

**RING EIGHTEEN****JUDGE: Mrs. Susan Peterson****8:00 AM****Junior Showmanship Competition**

- 1 - Novice Junior
  - 1 - Novice Intermediate
  - 6 - Open Junior
  - 7 - Open Intermediate
  - 12 - Open Senior
  - 1 - Master
- Best Junior Handler

**9:30 AM**

- 1 - Chinese Shar-Pei 0-0-(0-1)
- 11 - Chow Chows 3-5-(2-0)-1

**10:00 AM**

- 32 - \*Boxers 8-17-(5-2)

72 Total Dogs

---

Visit us at: [www.portlandkennelclub.com](http://www.portlandkennelclub.com)

**Obedience/Rally Contact:**  
**Curt Curtis (503) 949-7892**

**RING NINETEEN**  
**JUDGE: Mrs. Karla Y. Curtis**

**8:00 AM**

**A combined walk-thru prior to the start of the Beginner Novice Classes will be allowed for handlers without their dogs**

Class to Follow

- 12 - Beginner Novice Class B Obedience Entries  
Nos 11 52 53 54 55 56 57 59 60 62 63 64

**9:25 AM**

- 3 - Beginner Novice Class A Obedience Entries  
Nos 49 50 51

**9:45 AM**

- 1 - Veterans Class Obedience Entries  
Nos 79

**RING NINETEEN**

**JUDGE: Mrs. Karla Y. Curtis**

**(Judge will take a 50 minute luncheon break at 12:00 NOON)**

**10:15 AM**

Rally Excellent Class B & A/Walk Thru  
Class to Follow

- 14 - Rally Excellent Class B  
Nos 29 33 52 53 34 35 54 38 42 44 45 48 49 55

**11:10 AM**

- 2 - Rally Excellent Class A  
Nos 50 51

**11:20 AM**

Rally Advanced Class B & A/Walk Thru  
Class to Follow

- 19 - Rally Advanced Class B  
Nos 29 30 31 32 33 34 35 37 38 39 41 42 43 44 45 46 47 48 49

**After Noon**

- 6 - Rally Advanced Class A  
Nos 23 24 25 26 27 28

**After Noon**

Rally Novice Class B & A/Walk Thru  
Class to Follow

- 9 - Rally Novice Class B  
Nos 9 10 11 12 14 15 16 20 21

**After Noon**

- 3 - Rally Novice Class A  
Nos 5 6 8

**RING TWENTY**

**JUDGE: Mr. Carl P. Lentz**

**(Judge will take a 50 minute luncheon break at 12:00 NOON)**

**8:00 AM**

- 14 - Utility Class B Obedience Entries  
Nos 28 29 30 31 32 33 34 35 37 38 39 48 41 42

**10:00 AM**

- 16 - Open Class B Obedience Entries  
Nos 28 29 30 31 32 33 34 35 36 37 38 39 40 41 42 43

**After Noon**

- 9 - Novice Class B Obedience Entries  
Nos 9 10 12 14 15 16 17 18 19

**After Noon**

- 2 - Wild Card Novice Class  
Nos 15 80

**RING TWENTY ONE**

**JUDGE: Ms. Hazel Olbrich**

**(Judge will take a 50 minute luncheon break at 12:00 NOON)**

**8:00 AM**

- 4 - \*Preferred Utility Class Obedience Entries  
Nos 71 72 74 76

**8:35 AM**

- 4 - \*Utility Class A Obedience Entries  
Nos 44 45 46 47

**9:10 AM**

- 1 - Graduate Open Class Obedience Entries  
Nos 77

**9:20 AM**

- 6 - Preferred Open Class Obedience Entries  
Nos 71 72 74 75 76 27

**10:05 AM**

- 5 - Open Class A Obedience Entries  
Nos 22 23 25 26 27

**10:45 AM**

- 2 - Graduate Novice Class Obedience Entries  
Nos 68 69

**11:00 AM**

**A walk-thru prior to the start of the Preferred Novice Class will be allowed for handlers without their dogs**

Class to Follow

- 1 - Preferred Novice Class Obedience Entries  
Nos 66

**11:20 AM**

**A walk-thru prior to the start of the class will be allowed for handlers without their dogs**

Class to Follow

- 1 - Novice Class A Obedience Entries  
Nos 8

**11:40 AM**

- 4 - Wild Card Utility Class  
Nos 83 84 79 81

**After Noon**

- 2 - Wild Card Open Class  
Nos 81 82

---

**NOTE:**

**To find out about any AKC event cancellations call the AKC Event Cancellation Hotline (877) 252-3229.**

## RING EIGHT

### 2:30 PM Variety Groups and Best in Show

(The groups will be judged in the following order unless otherwise announced)

Herding .....	Mrs. Donna J. Francis
Non-Sporting .....	Col. Harold R. Brizee
Sporting .....	* Ms. Sharol Candace Way
Toy .....	Mrs. Judy Webb
Terrier .....	Mrs. Judy Webb
Hound .....	Mr. Luc Boileau
Working .....	Mr. David R. Denis
Best in Show .....	Mr. Edd E. Bivin

## JUDGES

Mr. Edd E. Bivin (Rings 2,13) .....	4108 Pebblebrook Ct., Ft. Worth, TX 76109
Mr. Luc Boileau (Ring 1) .....	415 S. Wells St., Unit 803, Lake Geneva, WI 53147
Col. Harold R. Brizee (Ring 8) .....	8103 W. Sagebrush Way, Boise, ID 83709
Ms. Christine Cameron (Ring 17) .....	37945 Golden Valley Dr., Lebanon, OR 97355
Mrs. Karla Y. Curtis (Ring 19) .....	7255 Bates Rd. S., Salem, OR 97306
Mr. David R. Denis (Ring 16) .....	3186 Hertel Rd., Ladysmith, BC, CN V9G 1C6
Mr. Edmund Dziuk (Rings 6,13) .....	3716 Prescott Dr., Columbia, MO 65201
Dr. Karen M. Ericson (Ring 5) .....	31431 N.E. 108th St., Carnation, WA 98014
Mrs. Donna J. Francis (Ring 17) .....	10375 Pinegate Dr., Chardon, OH 44024
Dr. Mary W. Goss (Ring 7) .....	56 Parish Hill Rd., North Windham, CT 06256
Mr. Carl P. Lentz (Ring 20) .....	7162 S.W. 180th Pl., Aloha, OR 97007
Mr. Richard J. Lewis (Ring 14) .....	150 Quail Ridge Rd., Selah, WA 98942
Ms. Hazel Olbrich (Ring 21) .....	3370 Crane Way, Oakland, CA 94602
Mr. Jim Owens (Ring 11) .....	46 Sayles Lyda Rd., Fairview, NC 28730
Mrs. Susan Peterson (Ring 18) .....	16545 Birch Briar Trl., Plymouth, MN 55447
Mrs. Johannah Winn Rymann (Ring 2) .....	223 Avenue A, Snohomish, WA 98290
Dr. Vicki Sandage (Ring 15) .....	9123 Midland Trail Rd., Ashland, KY 41102
Ms. Barbara C. Scherer (Ring 14) .....	11150 Anvil Ct., Naperville, IL 60564
Dr. Dale D. Simmons (Ring 15) .....	6136 S.E. Main St., Portland, OR 97215
Ms. Sharol Candace Way (Ring 12) .....	752 Ewing Rd., Cochranville, PA 19330
Mrs. Judy Webb (Rings 3,11) .....	432 Cordova Ave. N.W., Albuquerque, NM 87107
Ms. Lee Whittier (Ring 5) .....	18720 S.E. 23rd St., Vancouver, WA 98683
Mrs. Karen C. Wilson (Rings 5,7,15) .....	3290 Emerald Hill Rd., Sperryville, VA 22740

### \*PROVISIONAL/PERMIT JUDGE - SEE ASSIGNMENTS

**IMPORTANT - TRANSFERS** of dogs from regular classes to Best of Breed/Variety Competition (Ch. 11 Section 6, AKC Rules) MUST be made to the Superintendent/Show Secretary at least one half hour prior to the start of any regular conformation judging at this show. TRANSFERS by Junior Handlers from Novice to Open Class or from the Open to Master Class MUST be made to the Superintendent/Show Secretary at least one half hour prior to the scheduled start of Junior Showmanship judging at the show. SUBSTITUTIONS of Junior Showmanship dogs must be made at least one half hour prior to the judging of any Junior Showmanship classes at the show. TRANSFERS OF DOGS IN OBEDIENCE/RALLY CLASSES (Ch. 1 Section 16 of Obedience Regulations) The request for transfers must be in writing and presented to the Superintendent/Trial Secretary at least 30 minutes prior to the start of each trial. Transfers for Obedience may be approved, provided the next level class and judge are available and the class has not reached its limit.

## Official Photographers

Meg Callea .....	E. 200 Tramac Place, Shelton, WA 98584 (360) 426-2172
Randy Roberts .....	P.O. Box 128, Leavenworth, WA 98826 (509) 548-4499
Steven Ross .....	P.O. Box 1145, Chehalis, WA 98532 (360) 864-4462 (360) 520-9958 (cell)

(Only the Official Photographers may take win pictures.)

**NEITHER THE SHOW PHOTOGRAPHERS NOR ANY MEMBERS OF THEIR FAMILIES WILL EXHIBIT AT THESE SHOWS.**

**Veterinarian In Attendance** - Wilsonville Veterinary Clinic - 9275 S.W. Barber, Wilsonville, OR 97070 (503) 682-3737

### 24 Hour Emergency Veterinary Service

Dove Lewis - Dove Lewis Emergency Animal Hospital (24 Hour Service 7 days/week)  
1945 N.W. Pettygrove, Portland, OR 97209-1623 (503) 228-7281

### Directions from Show Site to Dove Lewis Emergency Animal Hospital:

Start out going Southeast on N. Marine Drive by turning right. Turn right onto ramp. Merge onto I-5 S. Take I-405 South Ramp toward Beaverton/St. Helens (US-30 W)/Ocean Beaches. Merge onto I-405 S. I-405 S becomes I-405 S/US-30 W. Take the US-30 West exit, exit number 3, toward St. Helens. Merge onto US-30. Take the Vaughn St. exit Stay straight to go onto US-30. Turn left onto N.W. 23rd Ave. Turn left onto N.W. Pettygrove St.

**"Exhibitors should follow their veterinarian's recommendation to assure their dogs are free of internal and external parasites, any communicable diseases, and have appropriate vaccinations."**



A judge requesting the use of a ramp must give notice to the show superintendent/show secretary prior to judging. AKC approval is not required.

The entire entry in a breed is to be examined in the same manner (ground, table, or ramp).

At the discretion of the judge, the following breeds may be judged on the ground or on a ramp through all levels of competition including Group and Best in Show judging: Lagotti Romagnoli, Clumber Spaniels, English Springer Spaniels, Field Spaniels, Welsh Springer Spaniels, Cirnechi dell'Etna, Irish Terriers, Kerry Blue Terriers, Soft Coated Wheaten Terriers, Staffordshire Bull Terriers, Finnish Spitz, Keeshonden, Norwegian Buhunds, Polish Lowland Sheepdogs, Spanish Water Dogs and Norrbottenspets (Misc.).

At the discretion of the judge through all levels of competition including Group and Best in Show judging, the following breeds may be judged on the ground, a ramp, or on a table: Boykin Spaniels and Whippets.

The following breeds must be judged on a ramp through all levels of conformation competition: Sussex Spaniels, Basset Hounds, Bulldogs, Chinese Shar-Pei and Chow Chows. This extends to all conformation competition at AKC conformation dog shows and any AKC event where a conformation title may be earned. This policy includes Group, BIS, Junior Showmanship, the 4-6 Month Beginner Puppy Competition, the AKC National Owner-Handled Series (NOHS), and all other special attractions that offer Group and BIS competitions.

Ramps can be used in emergency situations to judge any breed. In an emergency situation, where use of a ramp is not indicated in the premium list, an exhibitor has the option of withdrawing their entry and receiving a refund.

For the judging of juniors the ramp may be used at the discretion of the judge for the ramp optional breeds.

#### **NOTICE**

*Juniors who win a third Novice Class with competition present, after the closing of entries for a show, **ARE REQUIRED TO TRANSFER** their entry from the Novice Class to the Open Class **BY NOTIFYING** the Superintendent or Show Secretary at least one half hour prior to the scheduled start of Junior Showmanship judging at the show.*

**JUNIORS WITH A DOG ALSO ENTERED IN ANOTHER CLASS OFFERED AT THIS SHOW WHO SUBSTITUTE A DOG NOT ENTERED IN THIS SHOW MUST REMIT THE DIFFERENCE BETWEEN JUNIOR ONLY AND JUNIOR AS AN ADDITIONAL CLASS ENTRY FEE. JUNIORS WHO HAVE ENTERED JUNIOR SHOWMANSHIP ONLY WHO THEN SUBSTITUTE ANOTHER DOG WILL NOT BE CHARGED A FURTHER FEE.**

#### **NO PRACTICING ALLOWED IN RINGS AT ANY TIME.**

**Dogs May Arrive** any time prior to their scheduled time of judging. **Dogs not required for further judging will be excused.**

**Judges Will Not Wait for Any Dog Holding Up a Class.** Owners or agents alone are responsible for the presence of their dogs in the judging ring when their classes are called to be judged.

**All Dogs Present** must be held on leash or confined to their crates except when being judged or when in the exercising ring.

**No gasoline or diesel generators** are permitted inside any building or within 100 feet of any tent in which this dog show is conducted.

**As specified in Chapter 12, Section 4** of the AKC Rules Applying to Dog Shows, information contained on the entry form is required to be published in the club's show catalog. This information is also subject to publication in other media.

**Entry Fees** shall not be refunded in the event that a dog is absent, disqualified, excused by Veterinarian or Judge, or barred from competition by action of the event's Show Committee. If because of riots, wars, strikes, civil disturbances, national emergencies, health emergencies, and the dictates of law enforcement or of the owner(s) of the grounds and/or facilities or other acts beyond the control of the management it is impossible to open or to complete the show, no refund of entry fee will be made. Extreme weather conditions, such as, but not limited to, snow storms, hurricanes, lightning, extreme heat, heavy rains, or other circumstances including, but not limited to, the condition of the facilities or grounds and/or the ingress and egress from the grounds, must be considered for the health and safety of the dogs, exhibitors and spectators. The well-being of dogs, exhibitors and spectators is of paramount importance and, in the event it is necessary to cancel or stop the show before completion, no refund of entry fee will be made.

#### **Warm Up Ring Available**

Help your dog prepare for the ring environment

Warm up rings will be available for Conformation and Companion Events.

Rings will be monitored by club members

**\$5.00** for 5 minutes of warm up

Sign up with monitor at ring side and sign waiver

**Come Join Us for a Great Weekend of Fun!**

## ***Attention Exhibitors***

The show site will be available to exhibitors at 3:00 P.M., Thursday. Dogs must be removed from the show site 1 hour after Best in Show on Sunday.

All adults with children or who have supervision over minors are responsible for these minors while on the grounds.

The Event Committee will deal with irresponsible bicycling on the grounds.

Each exhibitor is responsible for cleaning up after his own dog(s).

Pooper-scoopers will be placed around the show grounds for your convenience. If your dog soils in the show ring, the ring steward will hold your dog while you do the clean-up.

Responsible dog owners realize clean-up after their dogs is their responsibility!

WE MUST KEEP FIRE LANES AS WELL AS SOME OTHER AREAS CLEAR, PLEASE PARK ONLY IN DESIGNATED PARKING AREAS.

### **EMERGENCY TELEPHONE NUMBERS ARE:**

JIM PRIMMER (360) 606-2192 (EMERGENCY ONLY) OR KATHY CORBETT (503) 680-1507

### **WAIVER OF RIGHTS - ANIMALS IN DISTRESS**

Portland Kennel Club, Inc. & Portland Dog Obedience Club, Inc. reserve the right to remove any animal in distress from a parked vehicle or crate, and all persons attending these dog events hereby waive any claim for damages against the clubs for such removal. The clubs regard the health, safety and life of any dog on the event grounds to be paramount to other property or privacy rights. **We will not page anyone to a vehicle - We will act.**

### **DOG BATHING FACILITIES**

There will be limited dog bathing capability, with hoses provided in an outdoor area.

---

## ***Grooming Information***

**ATTENTION EXHIBITORS PORTLAND KENNEL CLUB, INC. RESERVED GROOMING RULES**

**RESERVATION DEADLINE: JULY 6, 2016**

**THE PROFESSIONAL HANDLERS ASSOCIATION WILL MONITOR THE GROOMING AREA**

1. Reservations will be handled on a first come, first served basis.
2. **Opening Date** for reservations was **May 28, 2016. Deadline** was **July 6, 2016** or when all reserved space has been allocated.
3. There are two sizes available: 5 ft. x 10 ft., \$30.00 & 10 ft. x 10 ft., \$60.00
4. Exhibitors wishing to groom together must submit requests in the same envelope.
5. All chairs, crates, equipment must remain within designated area.
6. Paper and/or plastic must be used under all pens. No shavings will be available at the show site.
7. Crates of dogs left in the buildings overnight must be clearly labeled with contact information of person responsible for the dogs.
8. **Exhibit Halls will open Thursday at 3:00 P.M. for setup and at 6:00 A.M. on Friday, Saturday & Sunday & close at 11:00 P.M. on Thursday, Friday & Saturday.** Grooming areas must be cleared one hour after Best in Show on Sunday.

5 ft. x 10 ft. - **\$30.00**/space      10 ft. x 10 ft. - **\$60.00**/space

A non-reserved grooming area will be available on a first come, first served basis, without power. There will be a grooming area provided for day use only, without power.

**SEE PAGE 38 OF THE PREMIUM LIST FOR ADDITIONAL INFORMATION.**

---

## **ATTENTION JUNIORS & EXHIBITORS**

### ***Shop 'til you Drop!***

FRIDAY, July 22, 2016, following the completion of Terrier Group judging,

all Juniors are invited to attend the PHA sponsored Show Clothes Shopping Spree!

Each junior is encouraged to choose at least one FREE outfit of new or gently used clothing.

Exact time & location details will be posted at the Superintendent's Table.

SATURDAY, July 23, 2016, following the completion of Best in Show judging, all remaining items

will be available for purchase at \$5.00 a piece as a fund raiser for the PHA Scholarship Fund.

We have increased our selection of boys & young men's clothing

& have added dozens of new items for girls & women. See you all there!

For more information contact: Laura Reeves, PHA E-mail: scotiadawgs@gmail.com

## Barn Hunt Introductory Rat-n-Go & Training Fun Test

July 22 - 24, 2016



Workshop fees: \$22.00 for Pre-entries or Day of Show  
Each hour long Workshop is limited to six teams  
Open to All Breeds & Mixed Breeds  
Fun Test: \$8.00 Instinct, \$12.00 all other classes



The training clinic is open to all dogs and will be taught from the novice handler's perspective. A short briefing regarding the structure & rules of the sport will be followed by intro to quarry, which has teams working with the instructor in a round robin format & introduces the dogs to live caged rats in a safe & controlled environment. Rat care & safety is paramount in the sport, no rats are harmed during any barn hunt event. Clinic times will be assigned after the Specialty & PKC Judging Program is posted. Those with pre-entries will get the first pick on times & a guaranteed spot. Tentative clinic hours are Friday, 1:00 P.M. to 4:00 P.M., and Saturday & Sunday morning until noon. Day of show entries are accepted as space allows. Each clinic participant will receive a coupon for one fun test instinct run.

Practice your newfound skills at the afternoon training Fun Tests, starting at 1:00 P.M. Saturday & Sunday. You can enter the same dog or same class multiple times, or try your hand at upper level courses. Toys & treats are allowed in the fun test ring.

You must use the entry form found at [www.riverratbarnhunt.com](http://www.riverratbarnhunt.com) for the Workshop & Fun Test.

*You do not have to be registered with BHA LLC to participate*

*Pre-entries by July 10, 2016*

*Day of show entries accepted as space permits*

*Some dogs have all the fun!*

*[riverratbarnhunt.com](http://riverratbarnhunt.com) & [barnhunt.com](http://barnhunt.com)*

*(503) 397-0882 E-mail: [joatneys@gmail.com](mailto:joatneys@gmail.com)*



### Oregon Trail Havanese Club Eye Clinic

Examinations Done by Dr. Sarah Maxwell

Make appointments at the show

Sunday, July 24, 2016 10:00 A.M. to 4:00 P.M.

Cost: \$30.00



### Oregon Trail Havanese Club Heart Clinic

Examinations Done by Dr. Gary Wood

Sunday, July 24 2016 10:00 A.M. to 4:00 P.M.

Auscultation Cost: \$45.00 Echocardiogram Cost: \$220.00

Be sure to bring a copy of your dog's AKC registration slip  
& microchip number for the OFA paperwork for all clinics.

For appointments for the heart exams contact Roz Shroyer at (503) 819-3591 or (360) 225-8654

E-mail: [roz.shroyer1940@gmail.com](mailto:roz.shroyer1940@gmail.com)

Payment for both clinics CASH OR CHECKS ONLY

A charge of \$35.00 will be charged for any returned checks.

Location to be Posted by the Information Table

### The International Canine Semen Bank

#### ICSB-Oregon-Main Office

The Original...Now with over 50 Centers

Worldwide and 40 years of service...

we are ready to assist you.



(503) 663-7031 [www.ik9sb.com](http://www.ik9sb.com) [ik9sb@aol.com](mailto:ik9sb@aol.com)

Please call for Appointment - Some walk-ins available

## **Fastest Recall Competition**

A Fastest Dog Recall Competition will be held Saturday, July 23rd, during the noon lunch break in the Obedience Warm up ring area. The event is sponsored by the Portland Dog Obedience Club, Inc.

The competition will consist of a single recall by each contestant. The contestant's dog will be left on a stay in any position at a pylon at one end of the ring. The contestant will leave their dog and stand behind another pylon located at the opposite end of the ring. Upon order to call from the in ring official the contestant will call their dog. The timing on the exercise will start when the command to call is given by the in ring official and will end when the competing dog has crossed the line of the pylon located in front of the handler. The recall does not have to be a formal obedience recall, and handlers may use any number of commands and verbal encouragement to get their dog to come to them.

Of course this would be too easy if the ring were without any distractions. The ring will have a number of stuffed and other dog toys scattered about the floor inside of the ring.

Entries will be taken at the time of the competition at ring side.

The entry fee will be \$1.00 per run collected at ring side, and contestants may run more than once as time permits. (For additional runs, contestants will have to get back into the line of waiting competitors after each run.) The competition will run for 45 minutes or less if all contestants have finished competing.

After 10% is deducted by the club, the first three fastest contestant times will split a share of the total Fastest Dog Recall Competition entry fees from this event only.

The split will be:

First place = 50%    Second Place = 25%    Third Place = 15%  
(Prize payments will be rounded up to the next full dollar amount.)

Ties in time for placement will be settled by a run off recall between the dogs tied by time.

*See how fast your dog is under distraction!*

## **Canine Good Citizen & Canine Good Citizen Advanced Testing**



Sponsored by the Portland Dog Obedience Club, Inc.

Friday, Saturday & Sunday ~ 10:00 A.M. until 2:00 P.M.

Fee: \$10.00 per dog per test

For more information contact: Curt A. Curtis

7255 Bates Road S., Salem, OR 97306 Phone: (503) 588-1466 E-mail: ccurtis894@aol.com



## **Hotels & Motels**



Call 1-800-780-5733 and use  
discount code 252688 or go to  
[Infodog.com/travel/](http://Infodog.com/travel/) to get the lowest  
rate with a price match guarantee.

The following motels accept well-behaved pets. Please respect lodging privileges so that exhibitors in future years will be welcome. Many motels have specific terms and conditions that cover the number of pets, the size of pets allowed, and deposits, so please check when making your reservations. Some include pet fees in their pricing, while others charge these fees separately.

**Red Lion Inn on the River**, 909 N. Hayden Island Dr., Portland, OR 97217 ~ Ask for Best Dog Show Rate ..... (503) 283-4466

**Best Western Inn at the Meadows**, 1215 N. Hayden Meadows Dr., Portland, OR 97217..... (503) 286-9600

**Days Inn**, 9930 N. Whitaker Dr., Portland, OR 97217 ..... (503) 289-1800

**Oxford Suites**, 12226 N. Jantzen Dr., Portland, OR 97217 ~ Ask for Best Dog Show Rate..... (503) 283-3030 or (1-800) 548-7848

**Staybridge Suites**, 7301 N.E. 41st Street, Vancouver, WA 98662 ..... (360) 891-8282

**The Portlander Inn**, 10350 N. Vancouver Way, Portland, OR 97211..... (1-800) 523-1193

**Residence Inn by Marriott Portland - Downtown-River Place**, 2115 S.W. River Parkway, Portland, OR 97201 ..... (503) 552-9500

**NOTE:** All exhibitors and spectators are reminded that we are guests at the show facility and at the hotels and motels. We are all responsible to keep the show facilities (including parking lots, lawns, and flower beds) and adjacent business area clean and damage free. Exhibitors failing to abide by this request may be subject to an Event Committee hearing and disciplinary action as per AKC Rules.

## **Routes to the Events**

**From I-5 North or Southbound:** Take exit 306B to get to the east side reserved and general parking entrance to the Expo Center, or take exit 307 Marine Drive West to get to the Force Avenue (west side reserved parking) entrance, or to circle around the Expo Complex to get to the general exhibitor entrance.

## PARKING INFORMATION

PARKING FOR THIS WEEKEND IS A PRIVILEGE EXTENDED BY THE EXPO CENTER, THE SHOW-GIVING CLUBS & DSP. THE CLUBS & DSP RESERVE THE RIGHT TO WITHDRAW THIS PRIVILEGE FROM ANY PERSON WHO ABUSES IT. THERE ARE A LIMITED NUMBER OF RESERVED & DAY PARKING SPACES. AT SHOWS OF THIS SIZE, IT IS POSSIBLE THAT YOU MAY BE PARKED A DISTANCE FROM THE RINGS.

Persons who are not reserving for the entire cluster may be assigned to designated areas according to day of departure. Specialty clubs requesting group parking must all reserve for the entire cluster. These reservations must be post marked on or before July 6, 2016.

**PARKING FEES** --- Vendors will not be provided with free parking.

PRE-RESERVED OVERNIGHT \$50.00 per vehicle per night. (Extra vehicle \$30.00 for weekend.)

OVERNIGHT AT GATE \$60.00 per vehicle per night.

- **Overnight parking is 4:00 P.M. to 4:00 P.M. the next day.**

- **Electric is \$70.00 flat fee.**

**Persons or groups parking together must be all electric**

Box vans must use overnight-reserved facility (\$50.00 per day).

DAY PARKING - \$8.00 cash per vehicle per day (Oversized vehicles pay double).

*Refund request must be in writing & postmarked on or before July 6, 2016 & will not be dispersed until after the show.*

**PERSONS RESERVING FOR ENTIRE PERIOD WILL HAVE CLOSER-IN PARKING**

### GENERAL PARKING

1. All parking is at your own risk. Neither the parking company nor the show giving clubs or show superintendent assumes any responsibility or liability for damage or loss to any vehicle, its contents, or dogs.
2. All RVs must be self-contained; those not following the parking rules are subject to a fine & bench committee hearing.
3. GATES: Will open at 6:00 A.M. Friday through Sunday, noon on Thursday.
4. Closing at 11:00 P.M. Thursday & Friday, 10:00 P.M. on Saturday.
5. UNLOADING: Unloading in designated areas only. A time limit per vehicle will be observed.
6. HANDICAP PARKING: Both days & overnight spaces will be available on a limited basis in accordance with the ADA. This does not guarantee close! Proof of eligibility will be required.

### OVERNIGHT-RESERVED PARKING INFORMATION

1. Reservations must be postmarked on or before July 6, 2016. All others will pay \$60.00 per day fee, cash, at the gate, for overnight.
2. All RVs must be self-contained. Anyone dumping gray water or sewage on the grounds will be subject to a \$500.00 fine.
3. For safety, all RVs must park in the same direction. All RVs must have working fire extinguishers of the required type.
4. Fire lanes must be kept open at all times. Unauthorized or illegally parked vehicles will be towed without prior warning & at the owner's expense. One extra car may be parked in a RV space by prior arrangement & purchase of weekend parking pass.
5. Generator times: 7:00 A.M. to 10:00 P.M. Generators must be on the road end.
6. Confirmation of reservations will be sent only on a SELF-ADDRESSED, STAMPED POST CARD.
7. Requests to park together must arrive together in the same envelope.
8. Only reservations accompanied by fees will be accepted.

**Reservations must be postmarked on or before July 6, 2016.**

**Refund requests must be postmarked on or before July 6, 2016.**

*Thanks for Your Support!*



Portland Kennel Club, Inc.





ON SITE AT DOG SHOWS  
DEVOTED TO THE NEEDS  
OF THE DOG BREEDER  
AND HANDLER

## BREEDER'S VETERINARY SERVICES

DIGITAL X-RAYS WITHOUT SEDATION AVAILABLE ON SHOWGROUNDS

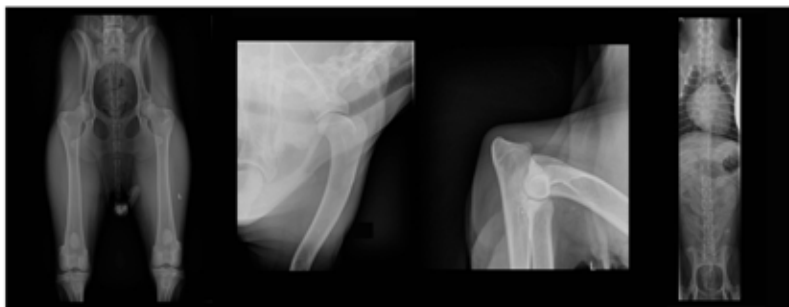

**BREEDER'S VETERINARY SERVICES AND DR. RANDALL POPKIN,** would like to introduce dog breeder's, handlers, and exhibitors to some exciting new opportunities available at dog show venues.

We cater exclusively to show dogs. Complete nearly all health clearances required on any breed in less than 15 minutes while you wait using no sedation.

### SERVICES INCLUDE:

- |                 |                |               |                              |
|-----------------|----------------|---------------|------------------------------|
| • OFA HIPS      | • OFA CARDIAC  | • OFA SPINE   | • PENNHIP                    |
| • OFA ELBOWS    | • OFA PATELLAS | • OFA TRACHEA | • HEALTH CLEARANCES          |
| • OFA SHOULDERS | • OFA THYROID  | • OFA DENTAL  | • REPRODUCTIVE CONSULTATIONS |

[WWW.SHOWDOGMED.COM](http://WWW.SHOWDOGMED.COM)

By appointment

Please call as early as possible to reserve time

707.495.6424

E-mail completed forms downloadable from our website

# COOL BRED CANINE REPRODUCTION

*Best Wishes to  
All Exhibitors for a  
Very Successful Show*



- \* Collection
- \* Evaluation
- \* Freezing
- \* Storage
- \* Artificial Insemination
- \* Supplies

## YOUR BREEDING PROGRAM IS OUR HIGHEST PRIORITY

All CBC staff members are breeders and exhibitors dedicated to preserving and improving our sport. Over 23 years of experience in collecting and storing canine semen allows us to provide the highest quality services and products currently available.

## ON-SITE SERVICES AVAILABLE AT THIS SHOW

Contact Chuck Murray for further information

**Phone 503-750-4753**

[cbcreproduction@aol.com](mailto:cbcreproduction@aol.com)

[www.CoolBred.com](http://www.CoolBred.com)

**On-site service appointments scheduled prior to the  
show will receive special pricing**

# AKC Code of Sportsmanship

*PREFACE: The sport of purebred dog competitive events dates prior to 1884, the year of AKC's birth. Shared values of those involved in the sport include principles of sportsmanship. They are practiced in all sectors of our sport: conformation, performance and companion. Many believe that these principles of sportsmanship are the prime reason why our sport has thrived for over one hundred years. With the belief that it is useful to periodically articulate the fundamentals of our sport, this code is presented.*

- Sportsmen respect the history, traditions and integrity of the sport of purebred dogs.
- Sportsmen commit themselves to values of fair play, honesty, courtesy, and vigorous competition, as well as winning and losing with grace.
- Sportsmen refuse to compromise their commitment and obligation to the sport of purebred dogs by injecting personal advantage or consideration into their decisions or behavior.
- The sportsman judge judges only on the merits of the dogs and considers no other factors.
- The sportsman judge or exhibitor accepts constructive criticism.
- The sportsman exhibitor declines to enter or exhibit under a judge where it might reasonably appear that the judge's placements could be based on something other than the merits of the dogs.
- The sportsman exhibitor refuses to compromise the impartiality of a judge.
- The sportsman respects the AKC bylaws, rules, regulations and policies governing the sport of purebred dogs.
- Sportsmen find that vigorous competition and civility are not inconsistent and are able to appreciate the merit of their competition and the effort of competitors.
- Sportsmen welcome, encourage and support newcomers to the sport.
- Sportsmen will deal fairly with all those who trade with them.
- Sportsmen are willing to share honest and open appraisals of both the strengths and weaknesses of their breeding stock.
- Sportsmen spurn any opportunity to take personal advantage of positions offered or bestowed upon them.
- Sportsmen always consider as paramount the welfare of their dog.
- Sportsmen refuse to embarrass the sport, the American Kennel Club, or themselves while taking part in the sport.



**AMERICAN  
KENNEL CLUB™**