

NOV 23
2019

SharePoint Saturday Toronto #SPSToronto

Power BI and SharePoint in Higher Education

LEVEL 100

What's the experience with an organization-wide deployment of Power BI and SharePoint Online and how does this adapt to the requirements and needs of Higher Education?

#PowerBI #SharePoint

Agenda

Power BI

- Admissions dashboards
- Enrolment planning management

SharePoint

- Employee portal
- Collaboration sites
- Site request and provisioning solution
- Case Management solution
- SharePoint Usage Docs

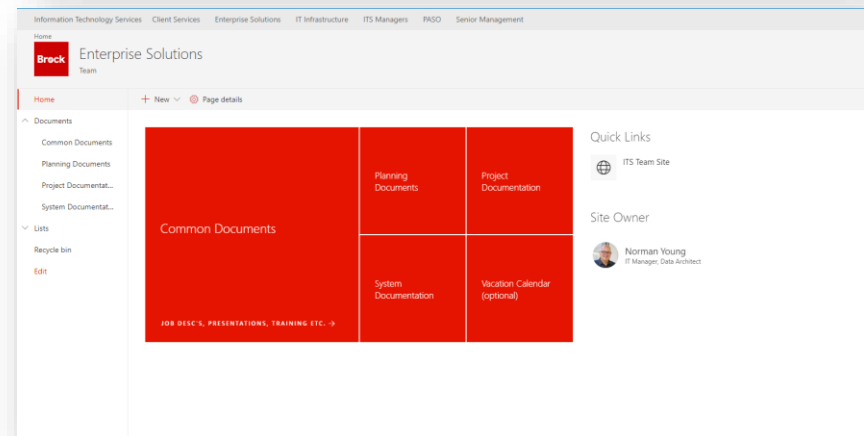
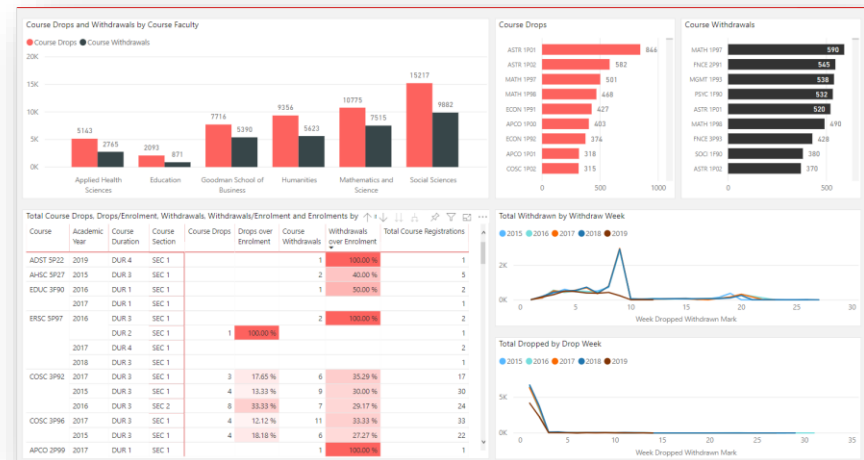

Admissions dashboards

Problem:

- Too much data and not enough information
- No timely access to performance indicators

Solution:

- Near real-time information using SQL data warehouse and Power BI

Value:

- Transform data into meaningful, timely and actionable information
- Create opportunities for intervention
- Informed decision making

Admissions dashboards

Tech overview:

- On premise SQL Server
- SSAS for OLAP and SSIS for ETL
- DQS for address validation
- 2 stage ETL – source to staging (1) and staging to target (2); Runs 1AM and noon daily
- On Premise Data Gateway for connectivity
- Deployed using Power BI Apps
- Hosted on Power BI Premium

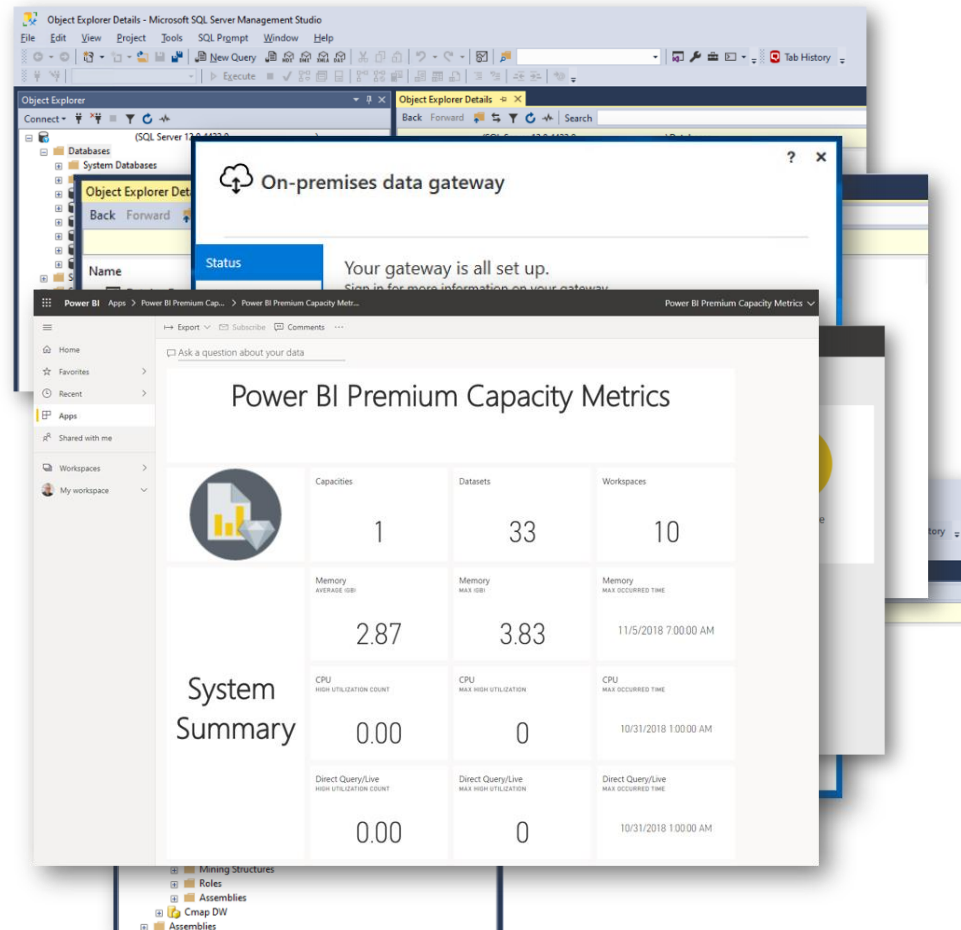

Admissions dashboards

Demo:

- Applicant pipeline KPI's.
- Forecasted to Actual's.
- Flowthrough rate.
- Historical comparisons.
- Global, provincial and local recruitment.
- Applicant choice comparisons.

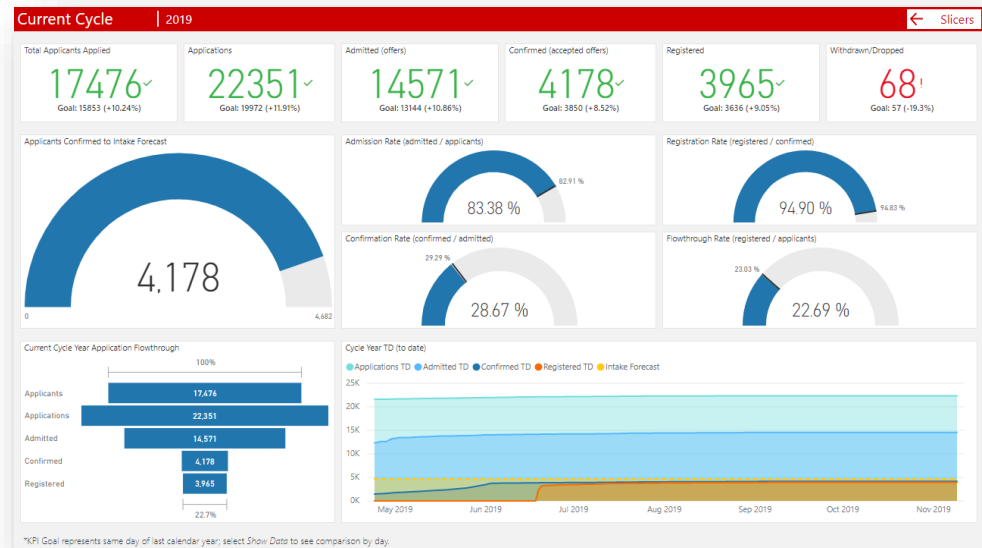

Enrolment planning management

Problem:

- Not enough information to make fully informed decisions.

Solution:

- Custom web app that leverages Power BI Embedded.

Value:

- Provides information tailored to the decision making at hand.
- Increases informed decision making.
- Used for University wide strategic (i.e. budget), tactical (i.e. staffing) to operational (i.e. residence) planning.
- Sets realistic, informed and “agreed” upon targets!!!

Enrolment planning management

Tech overview:

- SQL Server Database.
- C# MVC web app.
- Power BI Embedded.

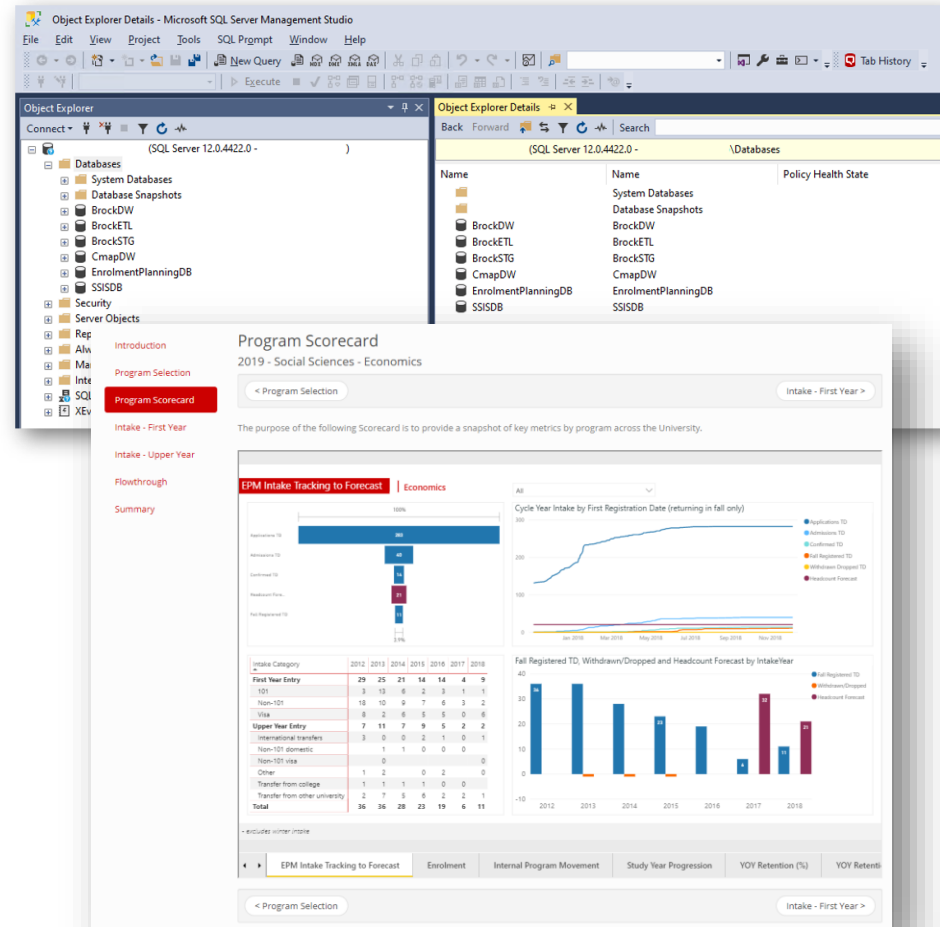

Enrolment planning management

Demo:

- Web app.
- Scorecards
- Step by step though the process.
- In context analytics.
- Output.
- Power BI App.

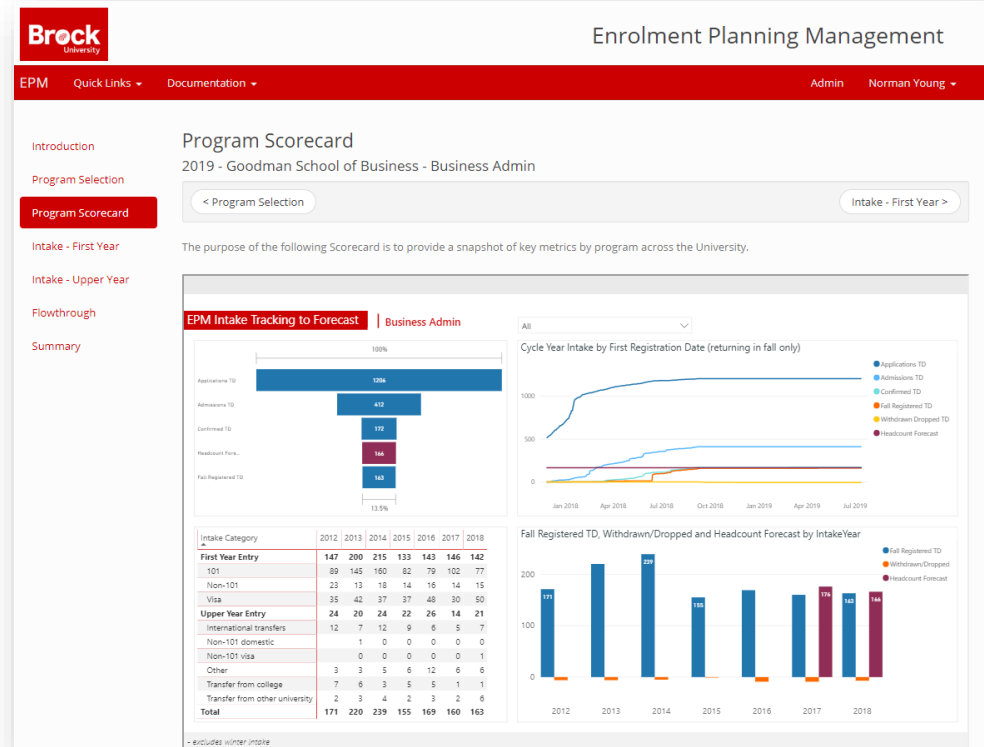

Employee portal

Problem:

- Public web site became a dumping ground for employee content making it difficult for applicants and students to find key information.

Solution:

- Move all employee content to SharePoint communication sites and revamp public site to a recruitment and retention tool.

Value:

- Focused content for targeted audiences.

Employee portal

Tech overview:

- SharePoint root URL for parent site and subsites for departments using “classic” Publishing sites.
- Moving to a flat architecture using “modern” Communication sites tied together by a single HUB.

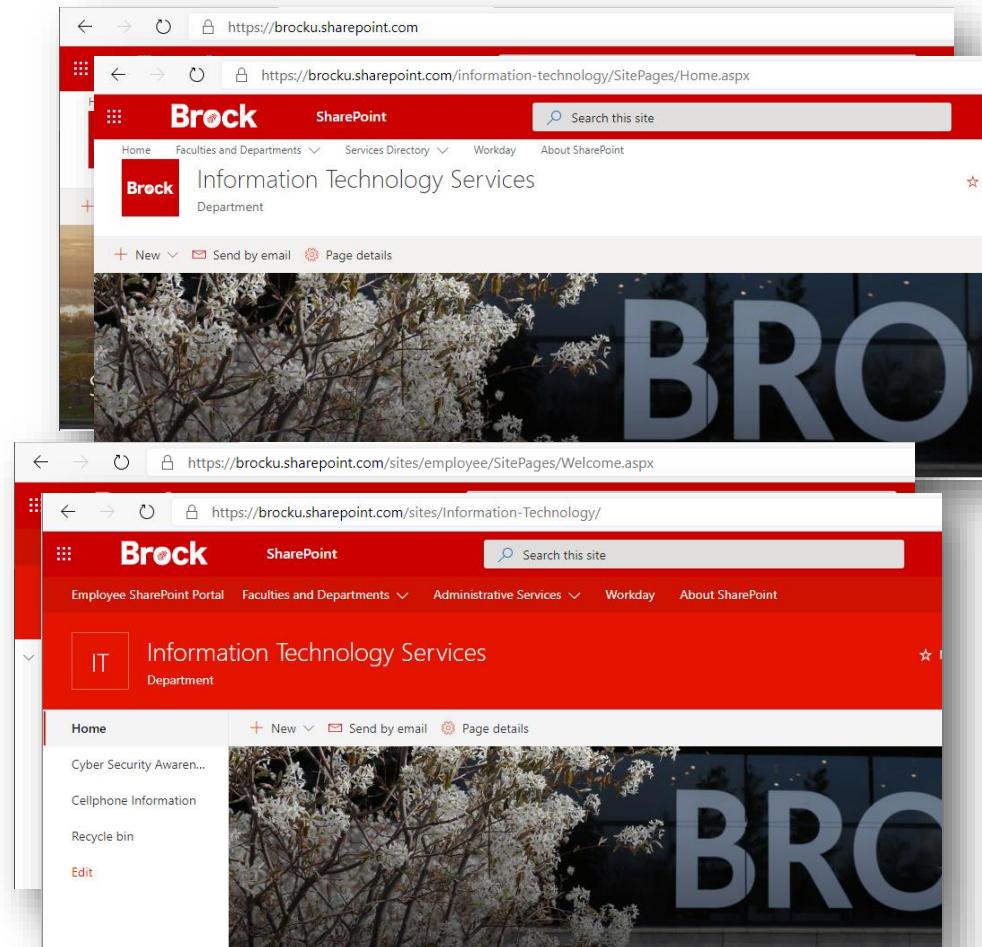

Employee portal

Demo:

- Quick walk through of existing.
- Global navigation.
- Site usage.
- HUB site preview.

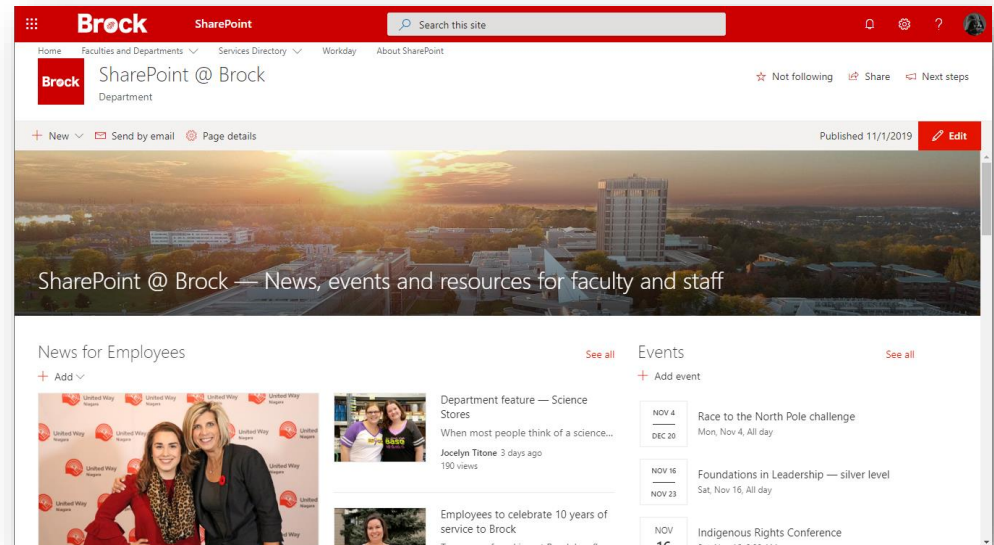

Collaboration sites

Problem:

- Email and “shadow IT” only forms of collaboration.

Solution:

- SharePoint Team sites for departmental, committee, projects collaboration.

Value:

- Centralized location.
- Modern document management with less reliance on IT.
- Less email!!!
- Consistency in use and design.

Collaboration sites

Tech overview:

- Information architecture decision making.
- Document library scenarios.

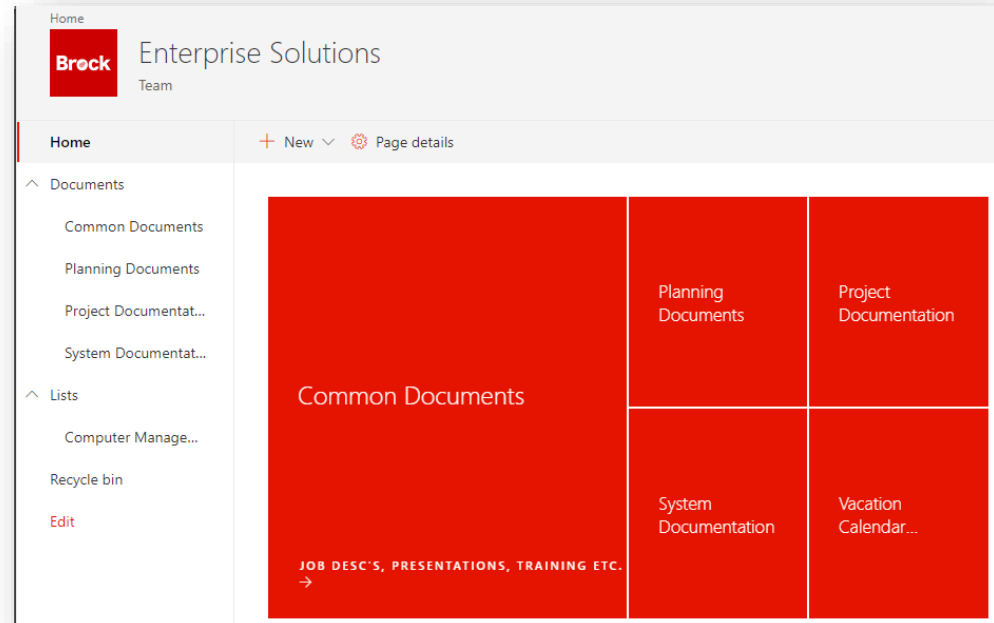
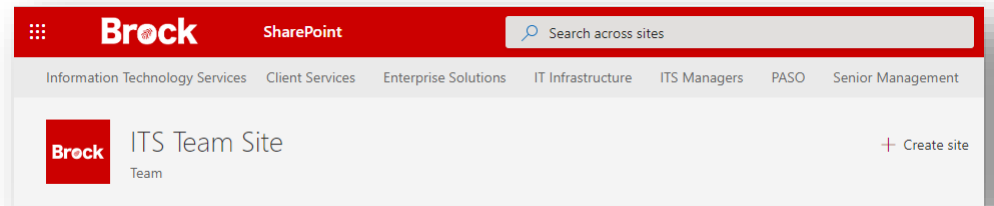

Collaboration sites

Demo:

- Simple site.
- Targeted solution site.
- Complex site.

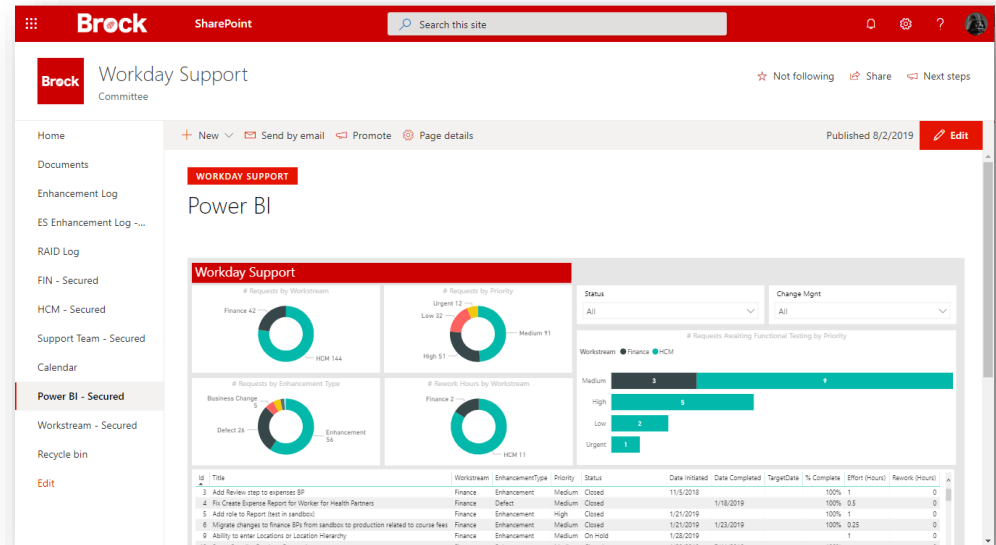

Site request and provisioning solution

Problem:

- Custom site builds taking too long for IT to complete.
- No consistency in the builds.

Solution:

- Custom provisioning app with standard site templates using Azure and PnP cmdlets.

Value:

- Less reliance on IT.
- Standardized builds with fast turn around time.
- More time for user support, engagement and adoption.

Site request and provisioning solution

Tech overview:

- Azure SQL Database.
- Azure App Service.
- Azure Functions using PnP cmdlets.
- Power BI for reporting.

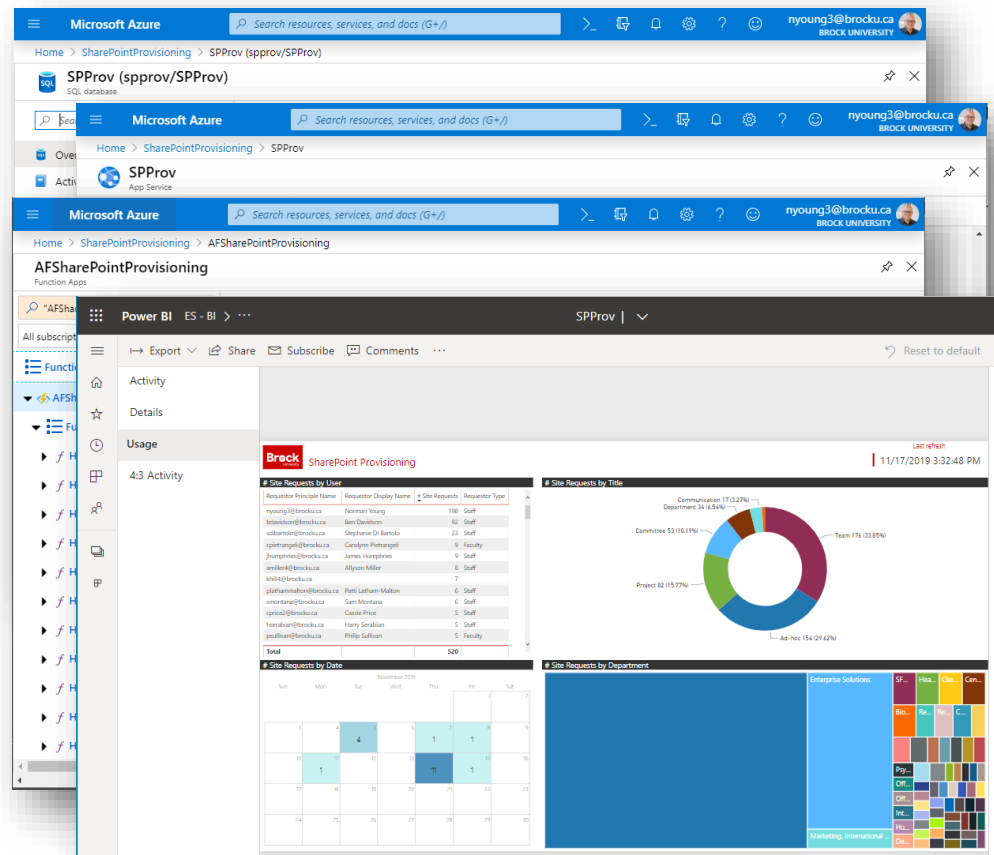

Site request and provisioning solution

Demo:

- Provision project site.
- Provision team site.
- Power BI reporting.

Home Faculties and Departments Services Directory Workday About SharePoint

Brock SharePoint @ Brock
Department

☆ Not following ↗ Share ↗ Next steps

Published 9/11/2018

Create a Site

Choose the type of site you'd like to create

 COLLABORATION  COMMUNICATION  CUSTOM

AD-HOC

Ad-hoc sites allow informal working groups to connect, collaborate and create documents. Examples of when to use an Ad-hoc site:

- I'm a Faculty member collaborating and sharing course documents with students.
- I'm a Staff member performing event planning with users outside of my department.
- I'm a Student working with other Students on course presentations and projects.

🔒 Site access is managed by the site owner.

COMMITTEE

Committee sites allow formal working groups to connect, collaborate and create documents. Examples of when to use an Committee site:

- I'm a member of a University committee creating, collaborating and sharing agendas and materials with fellow committee members.
- I'm a Brock employee performing long term collaborative work with users outside my department.

🔒 Site access is managed using the IT Security Request Form (SARF).

Case Management solution

Problem:

- Manual tracking of processes not covered off by IT/ERP systems.

Solution:

- Convert manual forms/processes to SharePoint Lists with Flow.

Value:

- Central and modern solution with all the benefits of a SharePoint and O365.
- Automation to add value to users.

Case Management solution

Tech overview:

- SharePoint team site for collaboration
- Lists for process tracking.
- Flow for automation.
- PowerApps for form customization.

Case Management solution

Demo:

- Site tour.
- List purpose and functions.
- Flow automation.

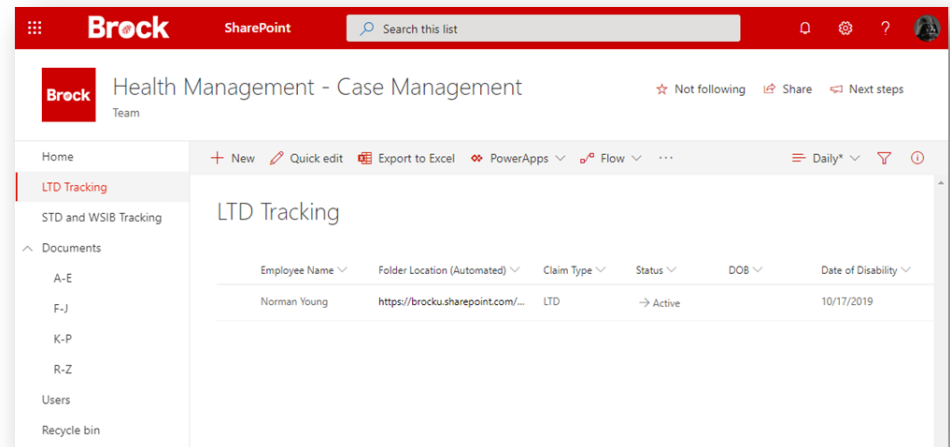

Employee Name	Folder Location (Automated)	Claim Type	Status	DOB	Date of Disability
Norman Young	https://brocku.sharepoint.com/...	LTD	→ Active		10/17/2019

SharePoint Usage Docs

- <https://github.com/SharePoint/sp-usage-docs>
 - SharePoint Documentation on usage and feature patterns for site owners and citizen developers.
 - This repository is here for YOU.
 - From SharePoint basics, decision making through too scenarios - learn from others...
- ... or help others by contributing issues and content.

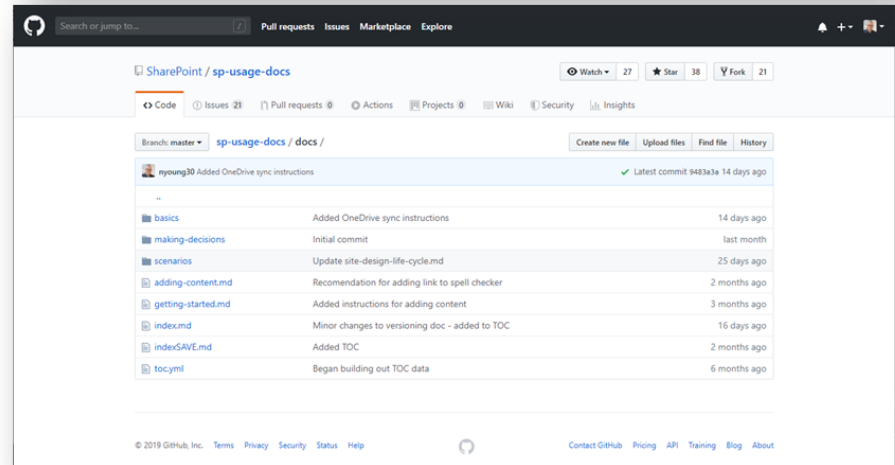

Thank you for attending!

Want to know more?

[Visit the Power BI blog](#)

[Visit the SharePoint blog](#)

Want to get inspired?

[Visit the Power BI Customer Showcase](#)

[Get the SharePoint Look Book](#)

Want to connect?

[Linkedin.com/in/norm-young](https://www.linkedin.com/in/norm-young)

[Twitter.com/stormin](https://twitter.com/stormin) 30

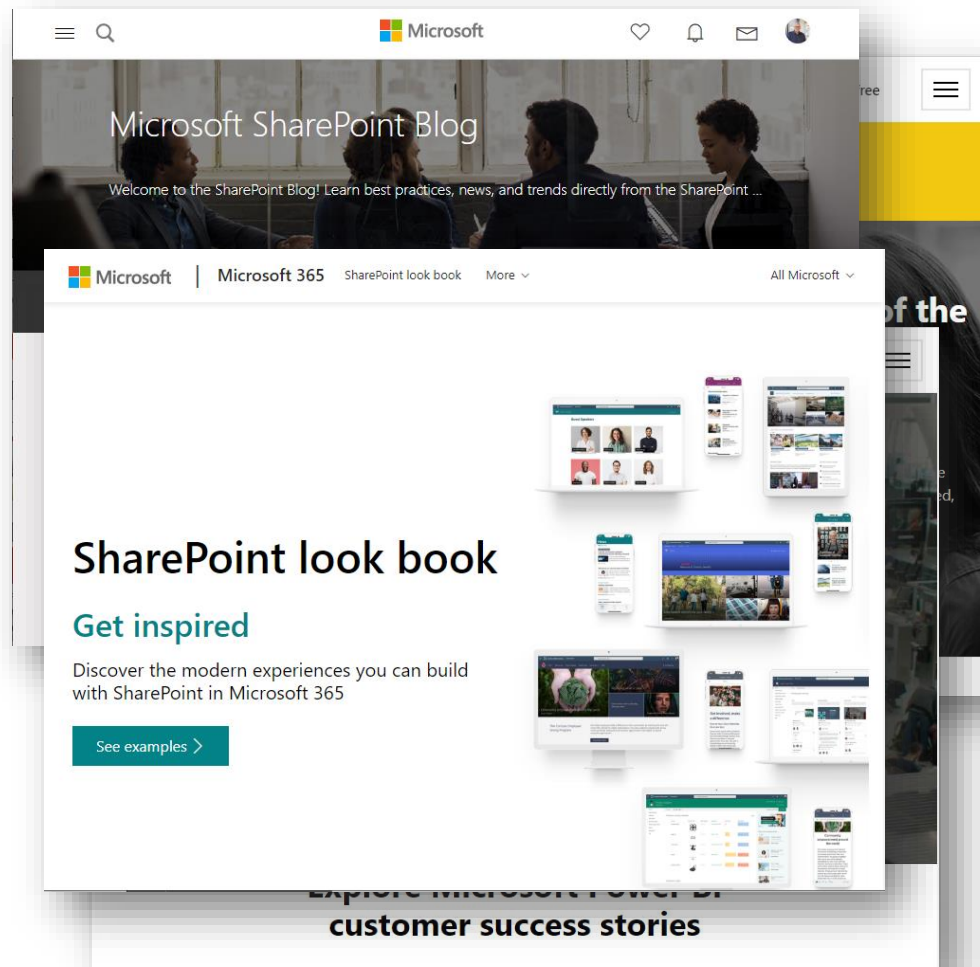

Thank You Sponsors!

PLATINUM

GOLD

SILVER

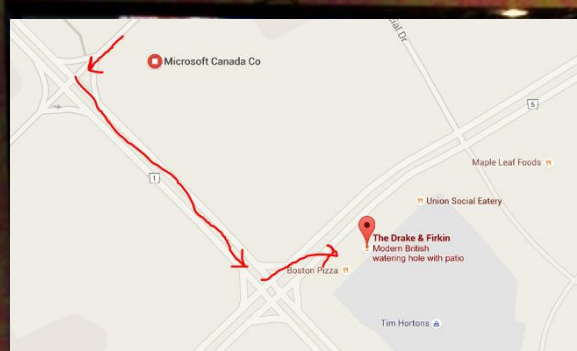

SharePint

The Drake & Firkin

6982 Financial Dr, Mississauga, ON L5N 8J4

SharePoint Saturday
Toronto #SPSToronto

NOV 23
2019

SharePoint Saturday Toronto #SPSToronto

Toronto SharePoint
(meetup.com/torontospug/)

Toronto SharePoint Business
(meetup.com/tspbug/)

Metro Toronto .NET
(meetup.com/metrotorontoug/)

North Toronto Cloud & DevOps
(meetup.com/NorthTorontoUG/)

Toronto Nintex User Group
(meetup.com/TorontoNintexUG/)

IT Pro Toronto
(meetup.com/ITProToronto/)

Toronto Enterprise DevOps
(meetup.com/Toronto-Enterprise-DevOps-User-Group/)

Toronto Power Platform
(meetup.com/Toronto_Power_Platform_UG/)

Thank you
Toronto community!