

PRELIMINARY
FOR INFORMATION ONLY
NOT FOR CONSTRUCTION

THIS DRAWING IS THE PROPERTY OF SIMPLEX AND IS LOANED UPON CONDITION THAT IT IS NOT TO BE REPRODUCED OR COPIED IN WHOLE OR IN PART WITHOUT THE WRITTEN PERMISSION OF SIMPLEX. INFORMATION IS FOR OTHERS OR FOR ANY OTHER PURPOSE DETRIMENTAL TO THE INTEREST OF SIMPLEX AND WILL BE RETURNED UPON REQUEST TO SIMPLEX INDUSTRIES, INC.
 NOTE: MOISTURE CONTENT OF WOOD SOME SHRINKAGE MAY OCCUR IN THE FACE WIDTH OF THE LUMBER DUE TO NATURAL LUMBER SEASONING PROCESS. FINISHES MAY AFFECT THE EXTERIOR FINISH. EXTERIOR FINISHES SHOULD BE CONSULTED THE EXTERIOR FINISH MATERIAL MANUFACTURER FOR RECOMMENDED INSTALLATION INSTRUCTIONS TO ACCOUNT FOR POSSIBLE WOOD SHRINKAGE.

No.	DATE	DESCRIPTION	APPROVED
6.	09/24/20	SDD	
5.	03/16/20	SDD	
4.	01/14/20	SDD	
3.	10/10/19	SDD	
2.	09/20/19	SDD	
1.	10/11/20	SDD	

CUSTOMER: LEVINE 413 BRINLEY AVE BRADLEY BEACH, NJ	BUILDER: BEACON HOMES 435 MANTOLOKING RD. BRICK, NJ 08723
---	--

REGISTERED ARCHITECT / PE STAMP
Eng. No: 19-0805
Eng. Date: 08/22/19
SERIAL No:
DRAWING BY: SDD
CHECKED BY: ----
DRAWING No:

SCALE: ----
2.0

REVISIONS
BUILDING ELEVATIONS

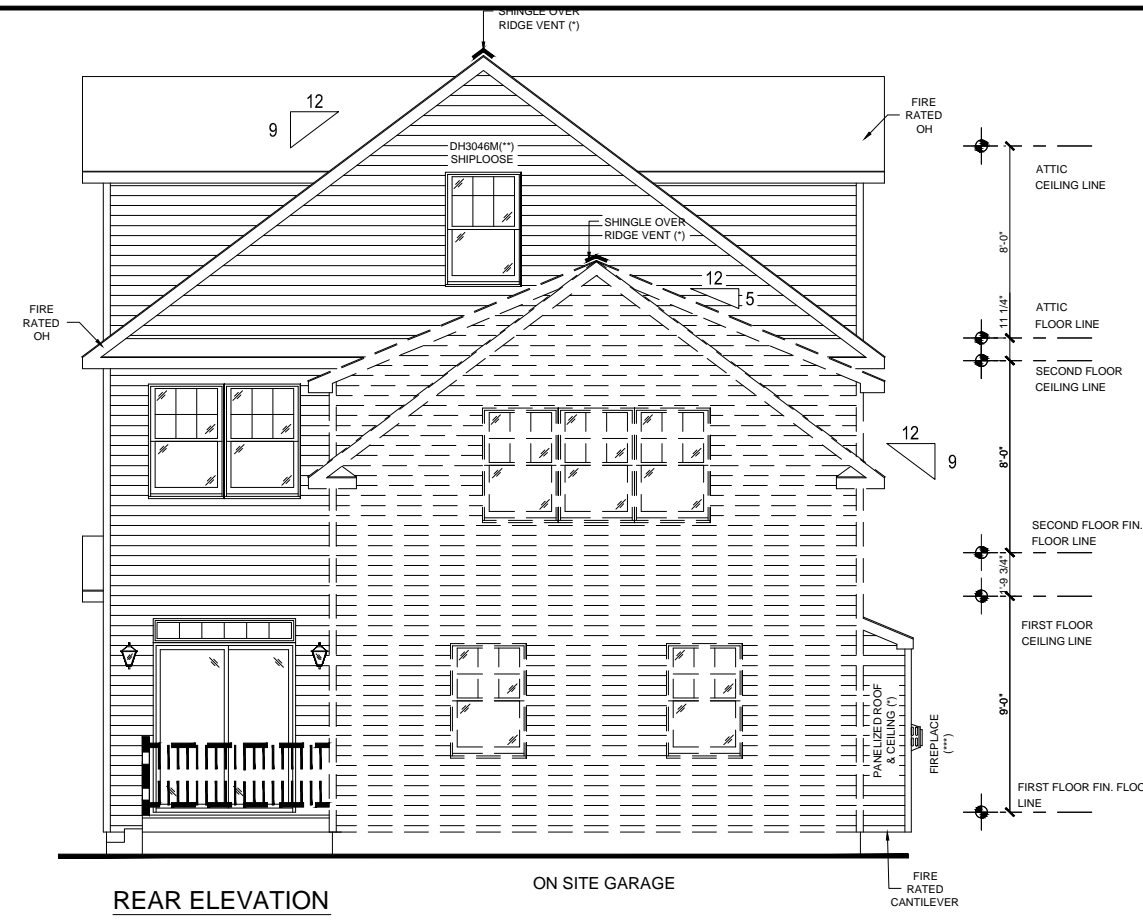

THIS DRAWING IS THE PROPERTY OF SIMPLEX AND IS LOANED UPON CONDITION THAT IT IS NOT TO BE REPRODUCED OR COPIED IN ANY MANNER WITHOUT THE WRITTEN PERMISSION OF SIMPLEX. INFORMATION IS FOR OTHERS OR FOR ANY OTHER PURPOSE DETRIMENTAL TO THE INTEREST OF SIMPLEX AND WILL BE RETURNED UPON REQUEST TO SIMPLEX INDUSTRIES, INC.

NOTE: MOISTURE CONTENT OF WOOD SOME SHRINKAGE MAY OCCUR IN THE FACE WIDTH OF THE LUMBER DUE TO NATURAL LUMBER SEASONING PROCESS AND MAY AFFECT THE EXTERIOR FINISH. EXTERIOR FINISH INSTALLED SHOULD CONSULT THE EXTERIOR FINISH MATERIAL MANUFACTURER FOR RECOMMENDED INSTALLATION INSTRUCTIONS TO ACCOUNT FOR POSSIBLE WOOD SHRINKAGE.

No.	DATE	DESCRIPTION	APPROVED
6.	09/24/20	SDD	
5.	03/16/20	SDD	
4.	01/14/20	SDD	
3.	10/10/19	SDD	
2.	09/20/19	SDD	
1.	10/11/20	SDD	

CUSTOMER: LEVINE 413 BRINLEY AVE BRADLEY BEACH, NJ	BUILDER: BEACON HOMES 435 MANTOLOKING RD. BRICK, NJ 08723
---	--

REGISTERED ARCHITECT / PE STAMP
Eng. No: 19-0805
Eng. Date: 08/22/19
SERIAL No:
DRAWING BY: SDD
CHECKED BY: ----
DRAWING No:

SCALE:	----
2.1	

BUILDING ELEVATIONS

PRELIMINARY
FOR INFORMATION ONLY
NOT FOR CONSTRUCTION

THIS DRAWING IS THE PROPERTY OF SIMPLEX AND IS LOANED UPON CONDITION THAT IT IS NOT TO BE REPRODUCED OR COPIED IN ANY MANNER WITHOUT THE WRITTEN PERMISSION OF SIMPLEX INDUSTRIES, INC. FOR ANY OTHER PURPOSE DETRIMENTAL TO THE INTEREST OF SIMPLEX AND WILL BE RETURNED UPON REQUEST TO SIMPLEX INDUSTRIES, INC.

NOTE: MOISTURE CONTENT OF WOOD SOME SHRINKAGE MAY OCCUR IN THE FACE WIDTH OF THE LUMBER DUE TO NATURAL LUMBER SEASONING PROCESS. FINISH TO BE APPLIED TO THE EXTERIOR FINISH INSTALLED SHOULD CONSULT THE EXTERIOR FINISH MATERIAL MANUFACTURER FOR RECOMMENDED INSTALLATION INSTRUCTIONS TO ACCOUNT FOR POSSIBLE WOOD SHRINKAGE.

No.	DATE	DESCRIPTION
6	09/24/20	SDD
5	03/16/20	SDD
4	01/14/20	SDD
3	10/10/19	SDD
2	09/20/19	SDD
1	10/11/20	SDD

APPROVED

CUSTOMER: LEVINE 413 BRINLEY AVE BRADLEY BEACH, NJ	REGISTERED ARCHITECT / PE STAMP
BUILDER: BEACON HOMES 435 MANTOLOKING RD. BRICK, NJ 08723	

Eng. No:	19-0805
Eng. Date:	08/22/19
SERIAL No:	
DRAWING BY:	SDD
CHECKED BY:	----
DRAWING No:	
SCALE:	---

1ST. FLOOR PLAN

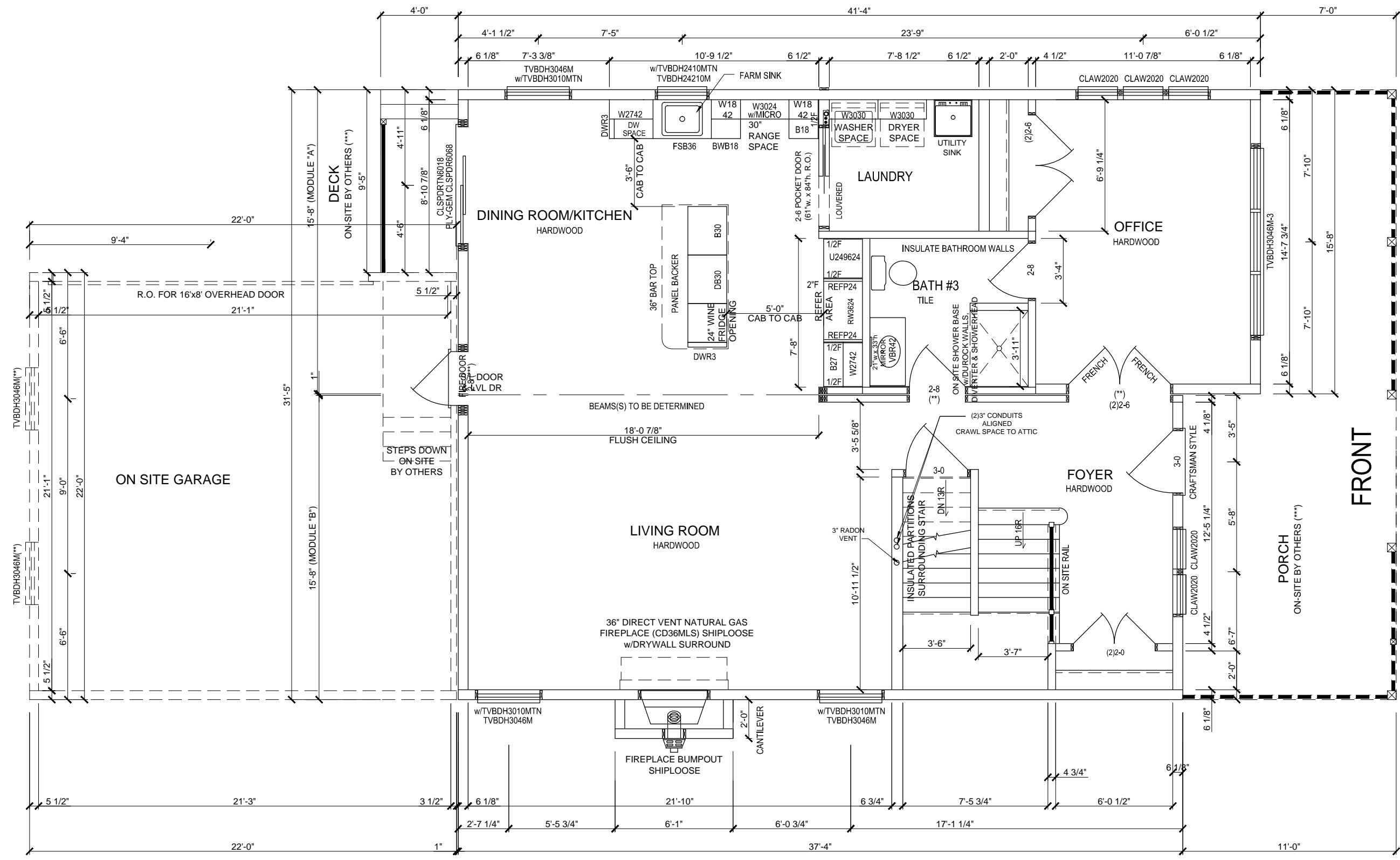

THIS DRAWING IS THE PROPERTY OF SIMPLEX AND IS LOANED UPON CONDITION THAT IT IS NOT TO BE REPRODUCED OR COPIED IN ANY MANNER WITHOUT THE WRITTEN PERMISSION OF SIMPLEX INDUSTRIES, INC. FOR ANY OTHER PURPOSE DETRIMENTAL TO THE INTEREST OF SIMPLEX AND WILL BE RETURNED UPON REQUEST TO SIMPLEX INDUSTRIES, INC.

NOTE: TO MOISTURE CONTENT OF WOOD. SOME SHRINKAGE MAY OCCUR IN THE FACE WIDTH OF THE LUMBER DUE TO NATURAL LUMBER SEASONING PROCESS. FINISH TO BE USED ON THE EXTERIOR FINISH SHOULD BE CONSULTED TO THE EXTERIOR FINISH MANUFACTURER FOR RECOMMENDED INSTALLATION INSTRUCTIONS TO ACCOUNT FOR POSSIBLE WOOD SHRINKAGE.

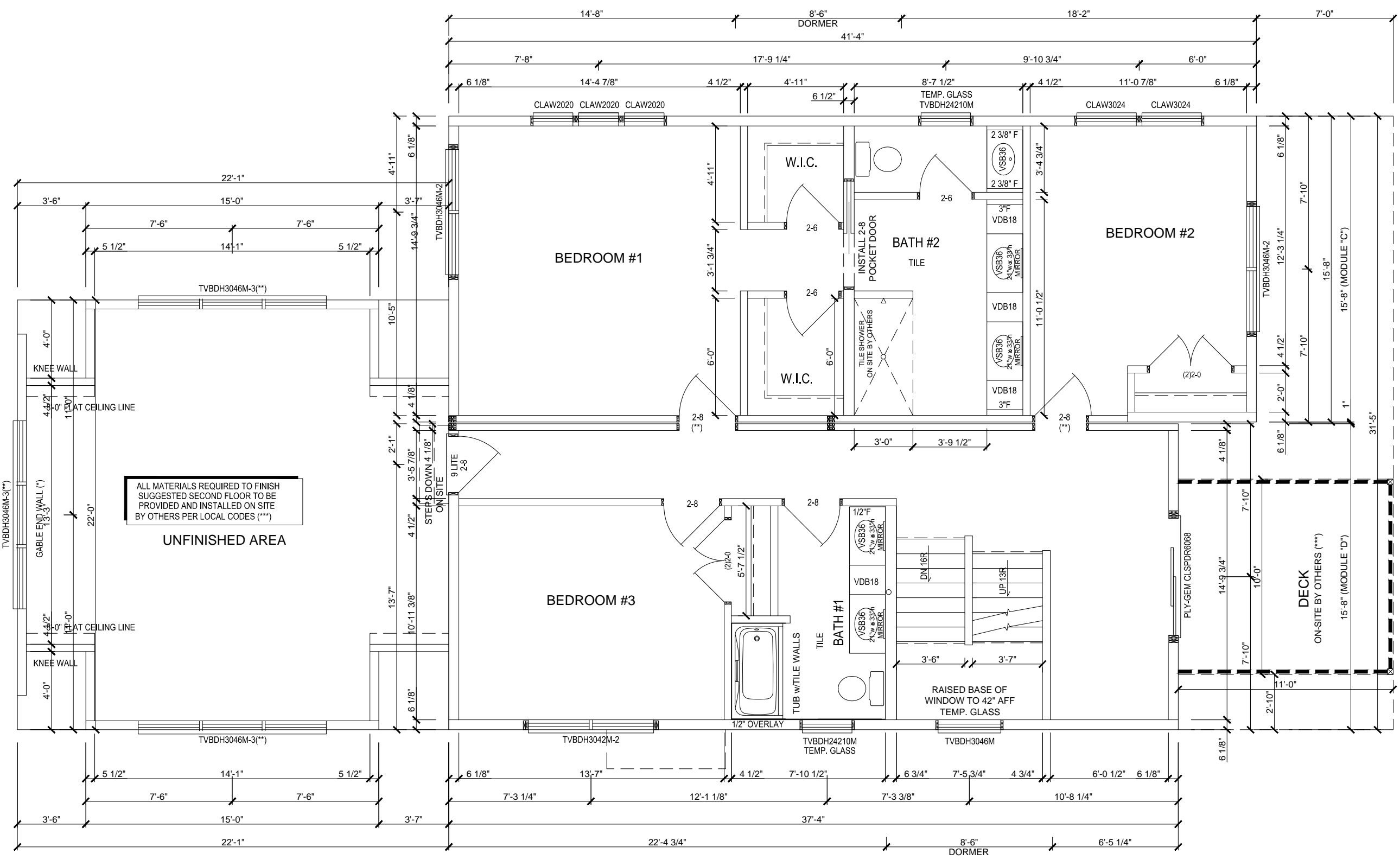

No.	DATE	DESCRIPTION	APPROVED
6	09/24/20	SDD	
5	03/16/20	SDD	
4	01/14/20	SDD	
3	10/10/19	SDD	
2	09/20/19	SDD	
1	10/11/20	SDD	

CUSTOMER: LEVINE 413 BRINLEY AVE BRADLEY BEACH, NJ	BUILDER: BEACON HOMES 435 MANTOLOKING RD. BRICK, NJ 08723
REGISTERED ARCHITECT / PE STAMP	

Eng. No:	19-0805
Eng. Date:	08/22/19
SERIAL No:	
DRAWING BY:	SDD
CHECKED BY:	----
DRAWING No:	3.1
SCALE:	----

2ND. FLOOR PLAN

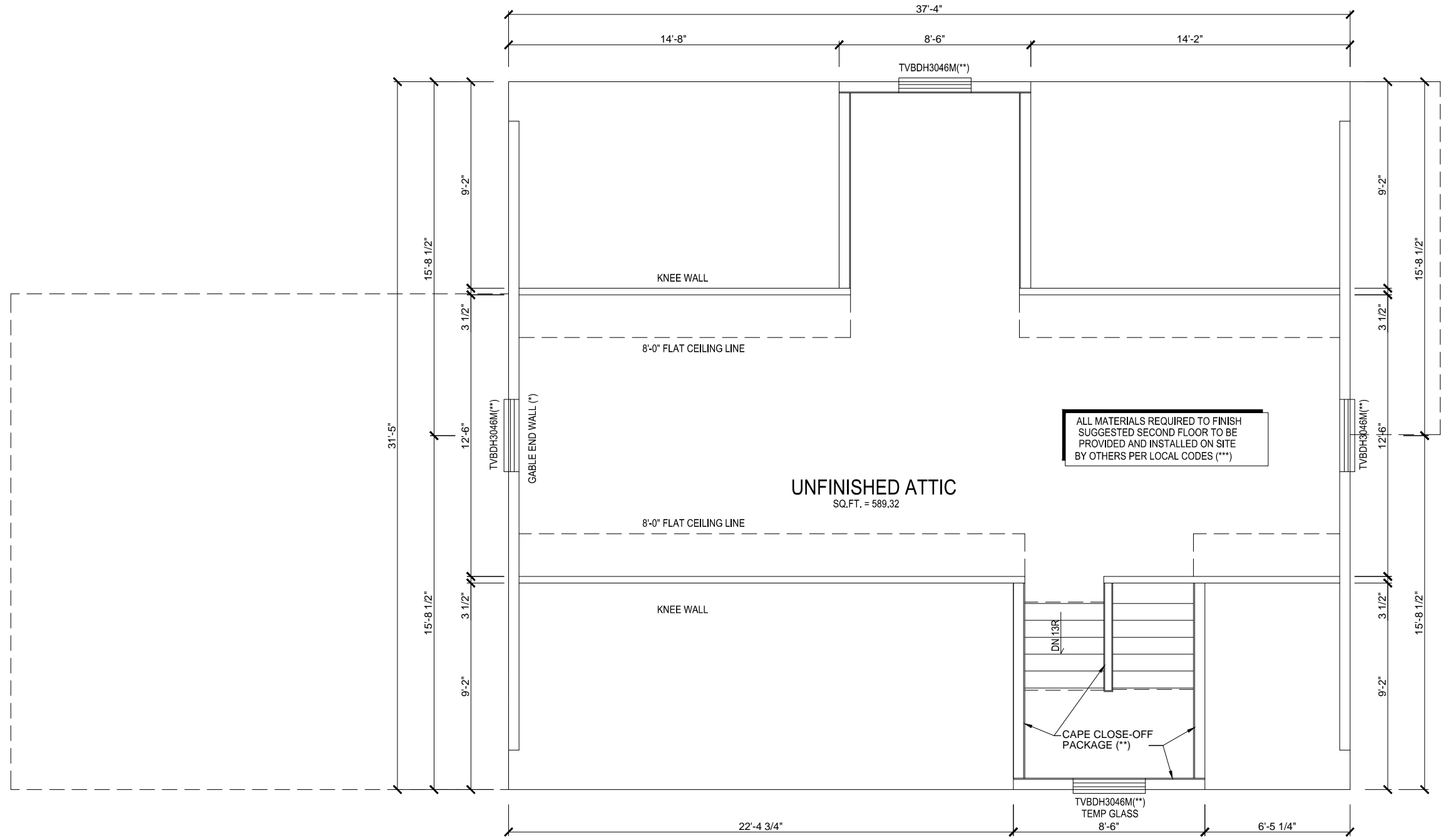

THIS DRAWING IS THE PROPERTY OF SIMPLEX AND IS LOANED UPON CONDITION THAT IT IS NOT TO BE REPRODUCED OR COPIED IN WHOLE OR IN PART FOR ANY OTHER PURPOSE OR FOR ANY OTHER PURPOSE DETRIMENTAL TO THE INTEREST OF SIMPLEX AND WILL BE RETURNED UPON REQUEST TO SIMPLEX INDUSTRIES, INC.

NOTE: MOISTURE CONTENT OF WOOD SOME SHRINKAGE MAY OCCUR IN THE FACE WIDTH OF THE LUMBER DUE TO NATURAL LUMBER SEASONING PROCESS. FINISHING OF THE EXTERIOR FINISH SHOULD BE COMPLETED BEFORE THE EXTERIOR FINISH IS INSTALLED. CONSULT THE EXTERIOR FINISH MATERIAL MANUFACTURER FOR RECOMMENDED INSTALLATION INSTRUCTIONS TO ACCOUNT FOR POSSIBLE WOOD SHRINKAGE.

No.	DATE	DESCRIPTION	APPROVED
6.	09/24/20		SDD
5.	03/16/20		SDD
4.	01/14/20		SDD
3.	10/10/19		SDD
2.	09/20/19		SDD
1.	10/11/20		SDD

CUSTOMER: LEVINE 413 BRINLEY AVE BRADLEY BEACH, NJ	BUILDER: BEACON HOMES 435 MANTOLOKING RD. BRICK, NJ 08723
REGISTERED ARCHITECT / PE STAMP	

Eng. No:	19-0805
Eng. Date:	08/22/19
SERIAL No:	
DRAWING BY:	SDD
CHECKED BY:	----
DRAWING No:	
3.2	
SCALE:	----

REVISIONS

ATTIC FLOOR PLAN

THIS DRAWING IS THE PROPERTY OF SIMPLEX AND IS LOANED UPON CONDITION THAT IT IS NOT TO BE REPRODUCED OR COPIED IN WHOLE OR IN PART, OR USED FOR ANY OTHER PURPOSE OR FOR ANY OTHER PURPOSE DETRIMENTAL TO THE INTEREST OF SIMPLEX AND WILL BE RETURNED UPON REQUEST TO SIMPLEX INDUSTRIES, INC.

NOTE: TO MAINTAIN CONTENT OF WORK SOME SHRINKAGE MAY OCCUR IN THE FACE WIDTH OF THE LUMBER DUE TO NATURAL LUMBER SEASONING PROCESS AND MAY AFFECT THE EXTERIOR FINISH. INSTALLER SHOULD CONSULT THE EXTERIOR FINISH MATERIAL MANUFACTURER FOR RECOMMENDED INSTALLATION INSTRUCTIONS TO ACCOUNT FOR POSSIBLE WOOD SHRINKAGE.

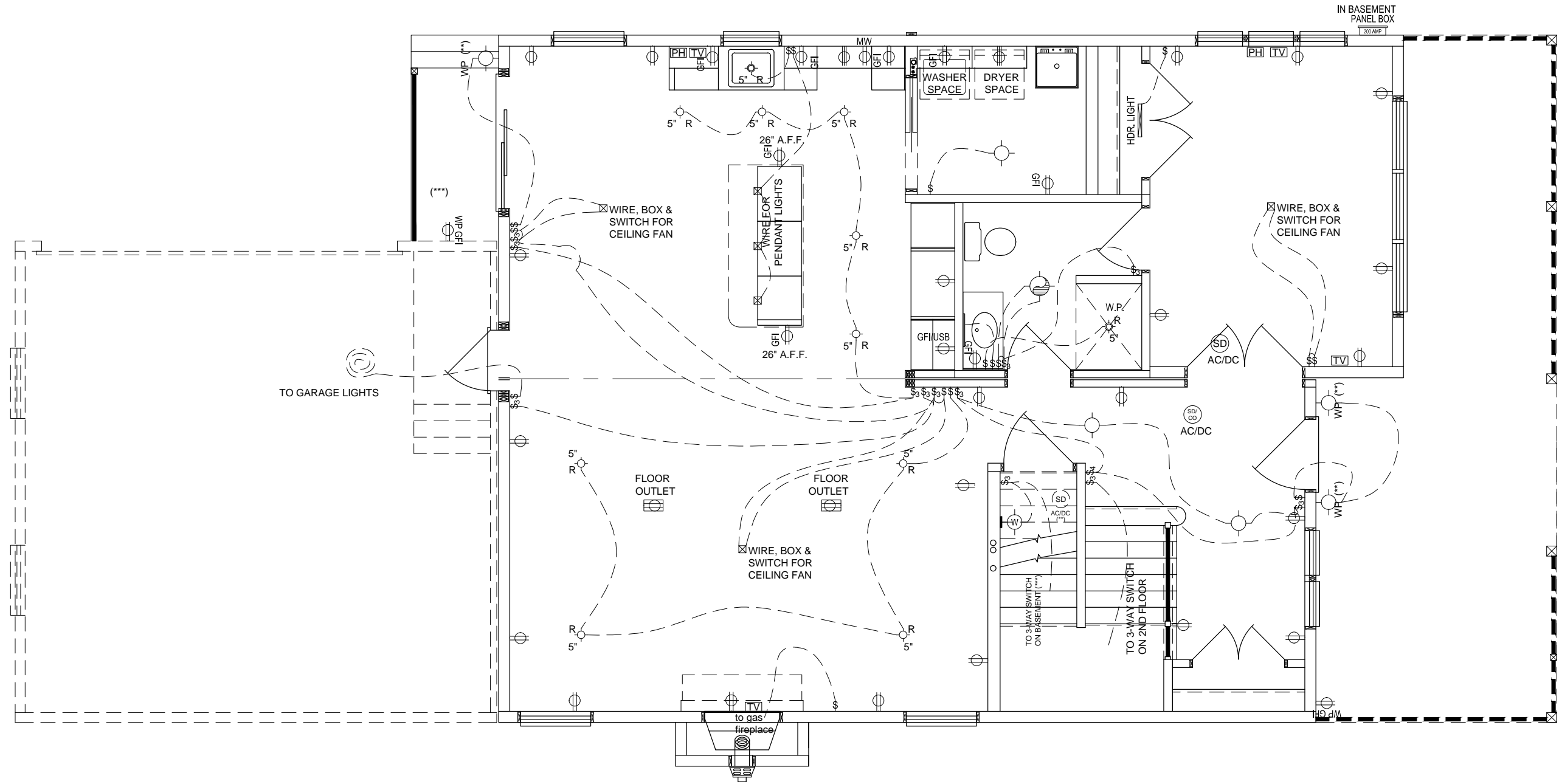

6.	09/24/20	SDD
5.	03/16/20	SDD
4.	01/14/20	SDD
3.	10/10/19	SDD
2.	09/20/19	----
1.	10/11/20	----
No.	DATE	DESCRIPTION
REVISIONS		
APPROVED		

CUSTOMER:
 LEVINE
 413 BRINLEY AVE
 BRADLEY BEACH, NJ

BUILDER:
 BEACON HOMES
 435 MANTOLOKING RD.
 BRICK, NJ 08723

REGISTERED ARCHITECT / PE STAMP

1ST. FL. ELECTRICAL PLAN

Eng. No:	19-0805
Eng. Date:	08/22/19
SERIAL No:	
DRAWING BY:	SDD
CHECKED BY:	----
DRAWING No:	4.1
SCALE:	----

THIS DRAWING IS THE PROPERTY OF SIMPLEX AND IS LOANED UPON CONDITION THAT IT IS NOT TO BE REPRODUCED OR COPIED IN WHOLE OR IN PART, OR USED FOR ANY OTHER PURPOSE OR FOR ANY OTHER PURPOSE DETRIMENTAL TO THE INTEREST OF SIMPLEX AND WILL BE RETURNED UPON REQUEST TO SIMPLEX INDUSTRIES, INC.

NOTE: TO MAINTAIN CONTENT OF THIS DRAWING, THE CONTRACTOR SHALL TAKE CARE TO PROTECT THE WORK FROM DAMAGE. SOME SHRINKAGE MAY OCCUR IN THE FACE WIDTH OF THE LUMBER DUE TO NATURAL LUMBER SEASONING PROCESS AND MAY AFFECT THE EXTERIOR FINISH INSTALLATION. THE CONTRACTOR SHALL CONSULT THE EXTERIOR FINISH MATERIAL MANUFACTURER FOR RECOMMENDED INSTALLATION INSTRUCTIONS TO ACCOUNT FOR POSSIBLE WOOD SHRINKAGE.

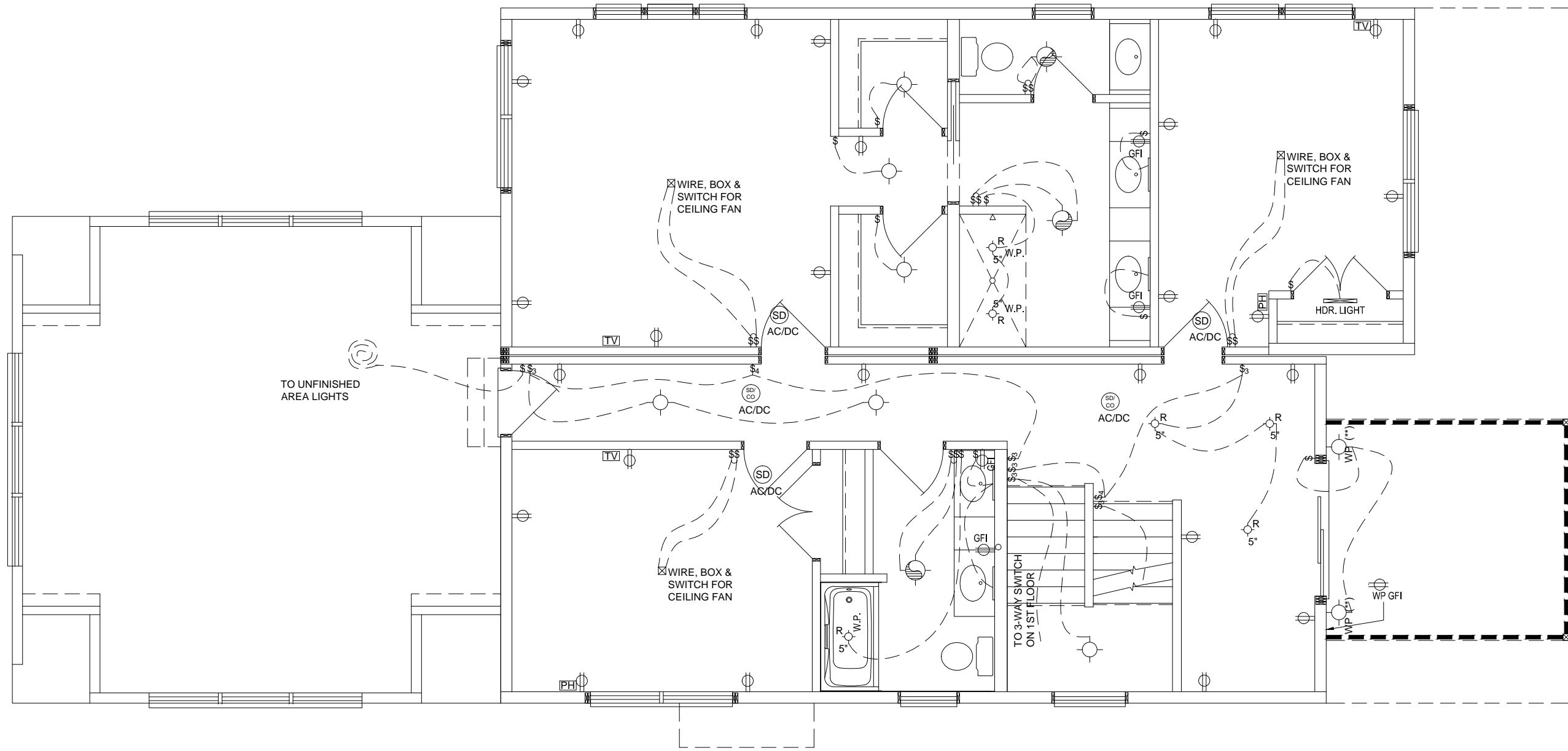

No.	DATE	DESCRIPTION	APPROVED
6.	09/24/20		SDD
5.	03/16/20		SDD
4.	01/14/20		SDD
3.	10/10/19		SDD
2.	09/20/19		----
1.	10/11/20		----

REVISIONS	
No.	DATE

CUSTOMER: LEVINE 413 BRINLEY AVE BRADLEY BEACH, NJ	BUILDER: BEACON HOMES 435 MANTOLOKING RD. BRICK, NJ 08723
---	--

REGISTERED ARCHITECT / PE STAMP

DRAWING TITLE:
2ND. FL. ELECTRICAL PLAN

Eng. No:	19-0805
Eng. Date:	08/22/19
SERIAL No:	
DRAWING BY:	SDD
CHECKED BY:	----
DRAWING No:	
SCALE:	----

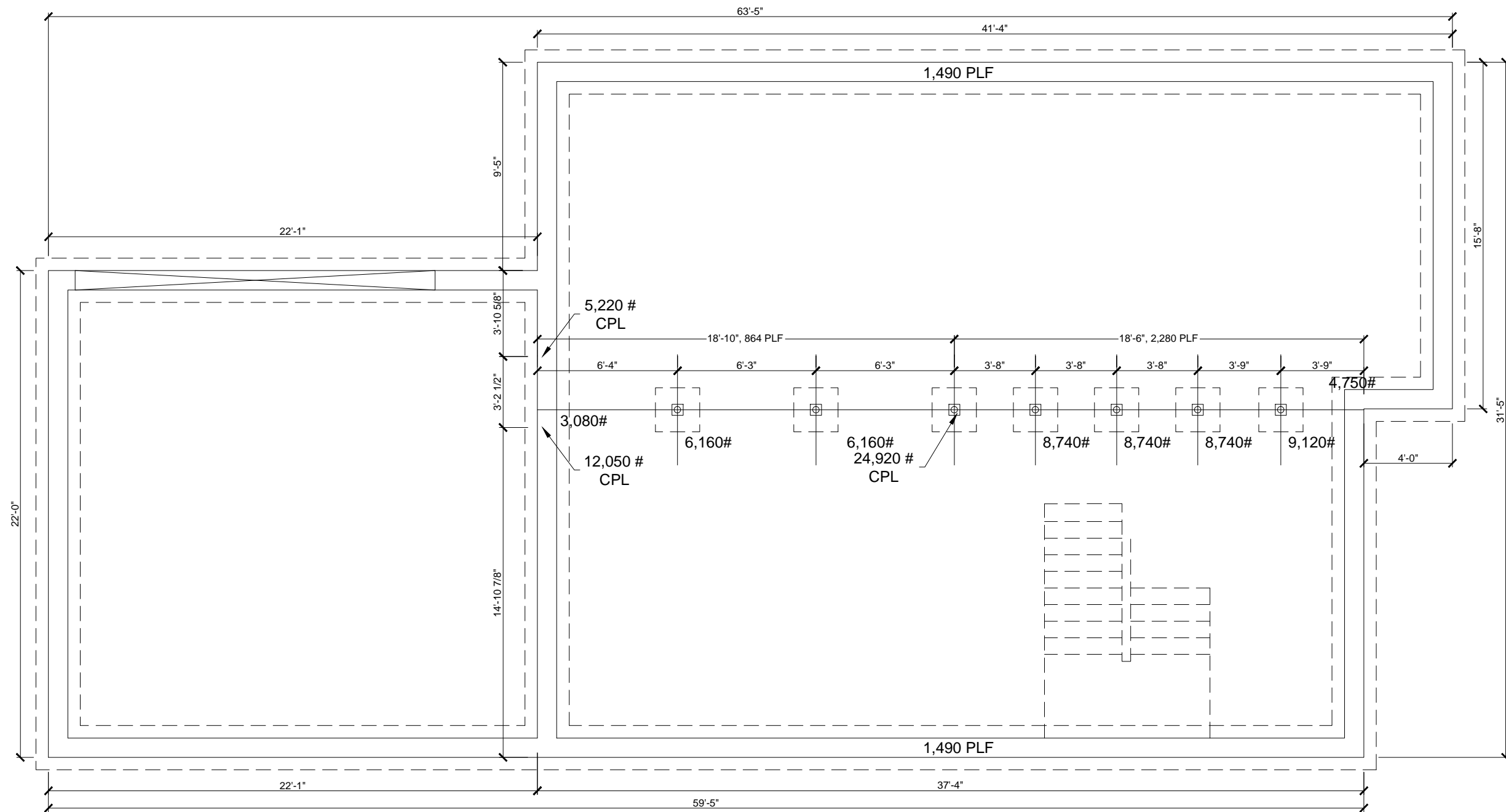

THIS DRAWING IS THE PROPERTY OF SIMPLEX AND IS LOANED UPON CONDITION THAT IT IS NOT TO BE REPRODUCED OR COPIED IN WHOLE OR IN PART, OR USED FOR ANY OTHER PURPOSE OR FOR ANY OTHER PURPOSE DETRIMENTAL TO THE INTEREST OF SIMPLEX AND WILL BE RETURNED UPON REQUEST TO SIMPLEX INDUSTRIES, INC.

NOTE: TO MAINTAIN CONTENT OF THIS DRAWING, THE CONTENT OF THIS DRAWING MAY BE SUBJECT TO CHANGE WITHOUT NOTICE. SOME SHRINKAGE MAY OCCUR IN THE FACE WIDTH OF THE LUMBER DUE TO NATURAL LUMBER SEASONING PROCESS AND MAY AFFECT THE EXTERIOR FINISH. CONSULT THE EXTERIOR FINISH MATERIAL MANUFACTURER FOR RECOMMENDED INSTALLATION INSTRUCTIONS TO ACCOUNT FOR POSSIBLE WOOD SHRINKAGE.

No.	DATE	DESCRIPTION
6.	09/24/20	SDD
5.	03/16/20	SDD
4.	01/14/20	SDD
3.	10/10/19	SDD
2.	09/20/19	SDD
1.	10/11/20	SDD

CUSTOMER:
 LEVINE
 413 BRINLEY AVE
 BRADLEY BEACH, NJ

BUILDER:
 BEACON HOMES
 435 MANTOLOKING RD.
 BRICK, NJ 08723

REGISTERED ARCHITECT / PE STAMP

REVISIONS

SUG. FOUNDATION

Eng. No:	19-0805
Eng. Date:	08/22/19
SERIAL No:	
DRAWING BY:	SDD
CHECKED BY:	----
DRAWING No:	
SCALE:	6.0

NOTE: THE FOUNDATION DESIGN IS BASED ON ASSUMED SOIL BEARING CAPACITY AND IS ONLY SUGGESTED AND SHALL NOT BE USED FOR EXECUTION. THE FOUNDATION DESIGN SHALL BE BASED ON SITE SPECIFIC SOIL CONDITIONS AT THE LOCATION SITE. THE FOUNDATION SHALL BE DESIGNED BY A LICENSED ENGINEER OR ARCHITECT IF REQUIRED BY REGULATIONS OF THE PARTICIPATING STATE IN WHICH THE BUILDING IS INTENDED TO BE LOCATED.

NOTE: THE MEASUREMENTS ON THIS FOUNDATION PLAN ARE SUBJECT TO CHANGE - REFER TO THE CONFIRMING ORDER AND PRINT.

NOTE: BASEMENT STAIR OPENING IS DESIGNED TO CATER TO A 8 1/4" x 9" STAIR.