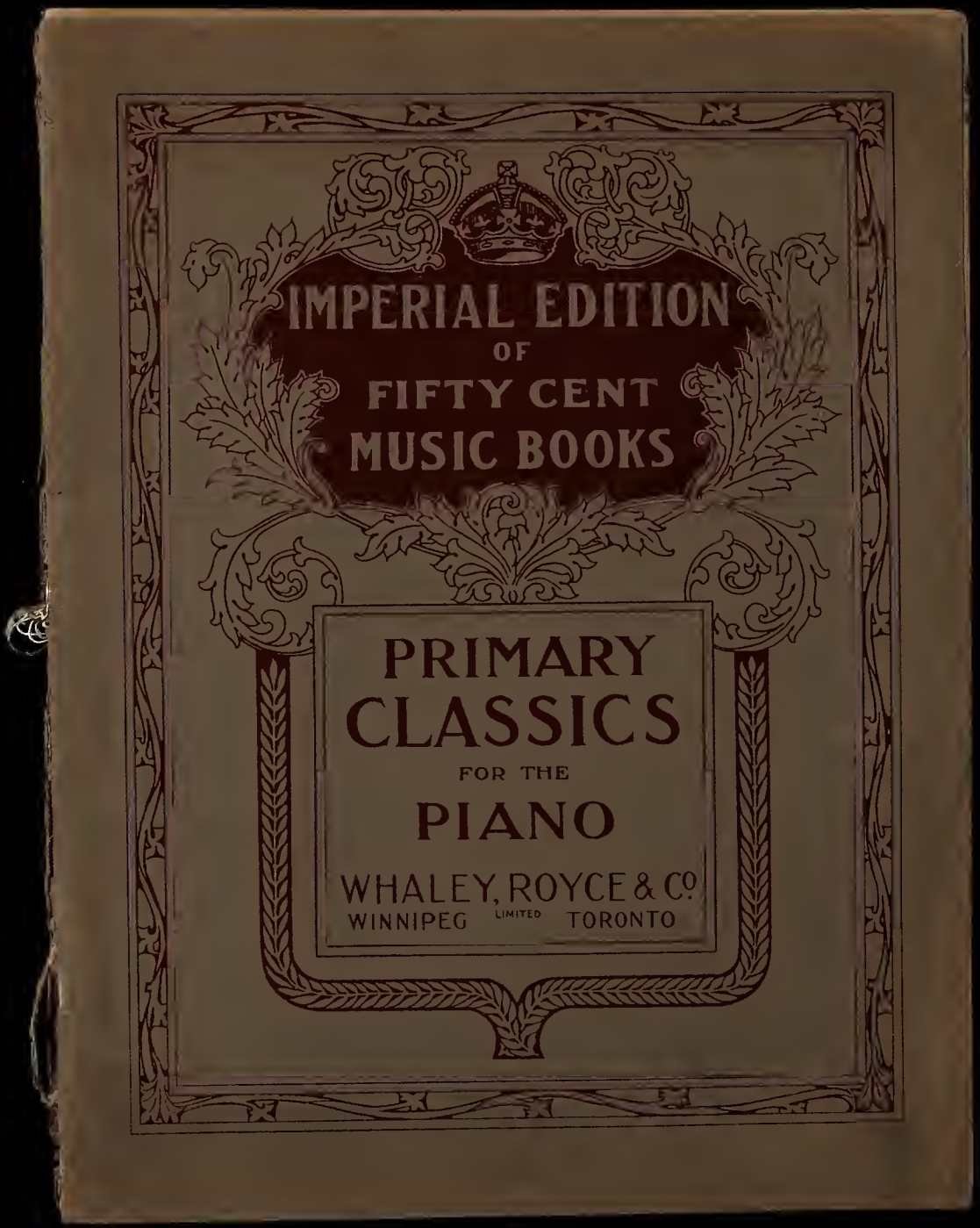
IMPERIAL EDITION
OF
FIFTY CENT
MUSIC BOOKS
PRIMARY
CLASSICS
FOR THE
PIANO
WHALEY, ROYCE & Co.
WINNIPEG LIMITED TORONTO

The "IMPERIAL" EDITION of Fifty Cent Music Books

FIRST PIECES IN EASY KEYS

A Collection of Thirty-one Easy Pieces in Easy Keys, Specially Selected for the Piano.

MODERN IN STYLE, MELODIOUS, INSTRUCTIVE, CAREFULLY EDITED AND FINGERED, (Foreign).
In all Sixty-three Pages.

Just what Every Teacher has been Looking for

One of the most useful and attractive collections of Easy Piano Pieces for the use of Teachers, as well as Amateurs, that has ever been published, each one of these Thirty-one Pieces a gem worthy of the attention of any Musician.

The Book presents a most attractive appearance, being the first volume of a **New Series of Fifty Cent Music Books**, to be known as the **"Imperial" Edition.** It is substantially bound in Heavy Paper Covers and well printed from Full Size Engraved Music Plates.

CONTENTS

Blacksmith's Song, The ..... G. N. Bordmann
Buttercups (Waltz), Op. 508, No. 1..... H. Engelmann
Children's Festival Waltz .....F. A. Williams
Cradle Song .....G. N. Bordmann
Daisy Schottische .....Ed. Muller
Dance of the Mermaids (Schot.)..... H. Engelmann
En Route (March), Op. 188, No. 1.....H. Engelmann
Fernwood Polka .....Pierre Latour
First Crocus, The ..... J. S. Fearis
Flotilla March .....Maude A. Hart
Harvest March ..... Pierre Latour
Homeward March, The ..... S. G. Kiesling
Ideal Two-Step March, Op. 80, No. 1 ... F. S. Webb
Lady Grace (Gavotte) ..... B. Cecil Klein
Linnet Waltz ..... Maude A. Hart
Little Amethyst (Three-Step), Op. 367, No. 4 ..... H. Engelmann
Little Boy Blue (March), Op. 408, No. 5, H. Engelmann
Little Diamond (Dance), Op. 347, No. 3. H. Engelmann
Little Ruby (Waltz), Op. 367, No. 1... .H. Engelmann
Lullaby ..... A. J. Biedermann
Melody, Op. 80, No. 5 ..... F. E. Webb
Merry Birds Waltz .....J. S. Fearis
Midnight Hours Waltz ..... S. Mack
Masking Bird, The .....N. Mack
Merry Peasant .....Schumann
Moonlight Dance ..... L. B. Orth
My First Redowa ..... Louis Dorn
My Sweetheart Polka .....S. G. Kiesling
Natrona March .....H. Engelmann
Skipping Redowa .....R. Mack

ASK YOUR DEALER TO SHOW YOU A COPY. IF HE DOES NOT KEEP IT WRITE US DIRECT.

Price 50 Cents Each

Whaley, Royce & Co., Limited

WINNIPEG TORONTO

IMPERIAL EDITION
OF FIFTY CENT MUSIC BOOKS

PRIMARY
CLASSICS
FOR THE
PIANO

A Select List of First Year Compositions by Famous Composers

Being the Works used in the Principal Colleges, Conservatories and Universities in their Primary Grade.

WHALEY, ROYCE & CO., Limited

Cor. Donald and Princess Sts.
WINNIPEG

237 Yonge Street
TORONTO

CONTENTS

C	Barcarolle (Op. 272, No. 2)	J. B. Duvernoy	74
C-U	Berceuse (Lullaby)	H. Kjerulf	28
C-U	Berceuse (Op. 26, No. 7)	Ludwig Schytte	33
C	Bluette (Waltz), Op. 272, No. 1	J. B. Duvernoy	77
U	Canzonetta	Caesar Cui	10
C-U	Chanson Triste (Op. 40, No. 2)	P. Tschaikowsky	36
C	Danse Gracieuse (Op. 16, No. 3)	Charles F. Dennee	18
C	Elfin Dance (Op. 50, No. 2)	Eduard Rohde	30
C	Fleurs de Mai (Dance Caprice)	Arthur Wellesley	3
U	Happy Wanderer	A. Jensen	12
C	Longing for Home (Op. 117)	Albert Jungmann	46
C-U	Mill, The (Op. 17, No. 3)	A. Jensen	63
C	Reverie	F. Atherton	22
C U	Romance (Op. 2, No. 2)	Joachim Raff	70
C	Serenade	Stephen Heller	54
C-U	Six Little Preludes, No. 3	Joh. Seb. Bach	50
C-U	Six Little Preludes, No. 4	Joh. Seb. Bach	52
C-U	Sonatina (Op. 36, No. 3)	M. Clementi	42
C	Stately Grace (Minuet)	J. Lewis Browne	7
C	Tale, A	S. Jadassohn	16
C-U	Two Sonatinas, No. 1, (in G)	L. van Beethoven	58
C-U	Two Sonatinas, No. 2, (in F)	L. van Beethoven	60
C-U	Wanderlied (Wanderer's Song), Op. 18, No. 2	G. Merkel	64
C	Wanderer's Return, The	G. Lange	24
C	Winona (Petite Caprice)	Arthur Wellesley	38

NOTE — Numbers marked C are taken from the Syllabus of the Toronto Conservatory
Numbers marked U are taken from the Syllabus of the University of Toronto

"FLEURS DE MAI."

DANCE CAPRICE.

Fingered by
W. O. Forsyth.

Arthur Wellesley.

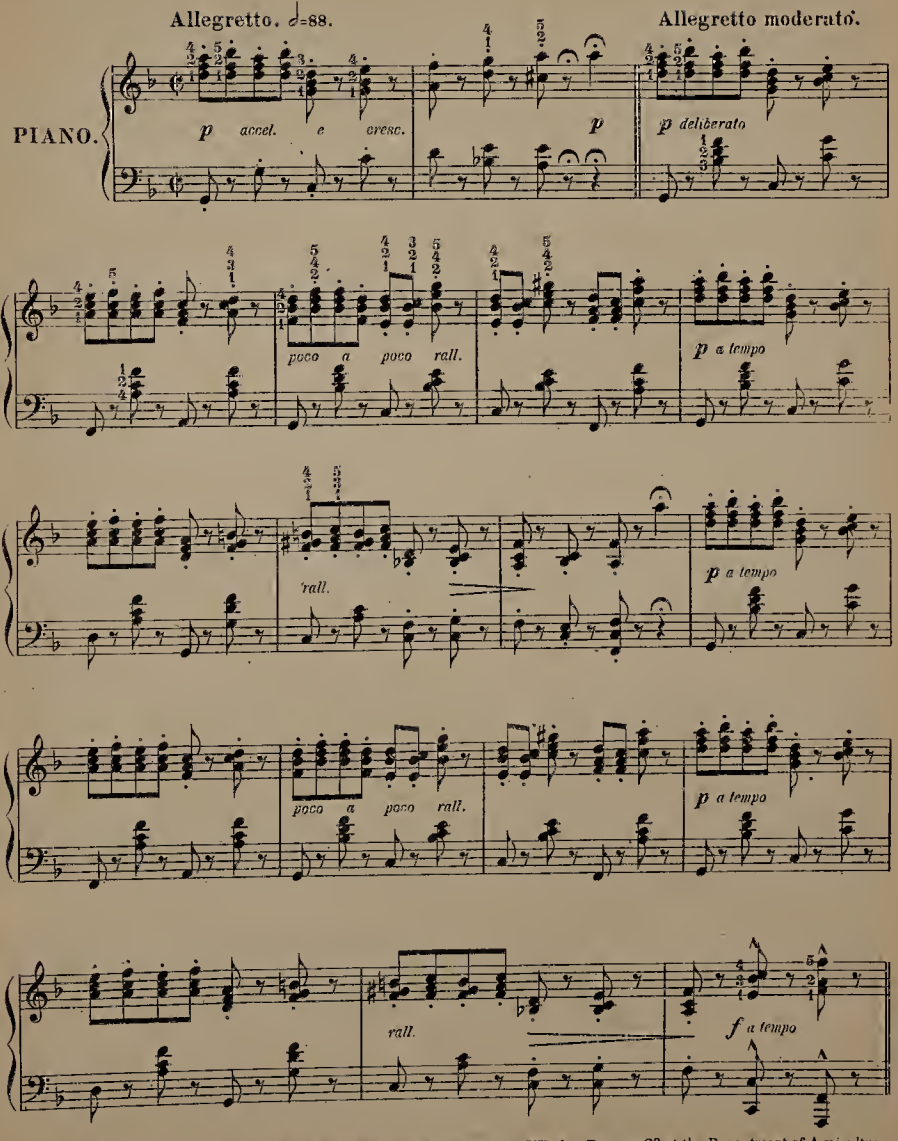

Entered according to Act of the Parliament of Canada in the year 1901 by Whaley, Royce & Co. at the Department of Agriculture.
Copyright 1901 by Whaley, Royce & Co. Limited.

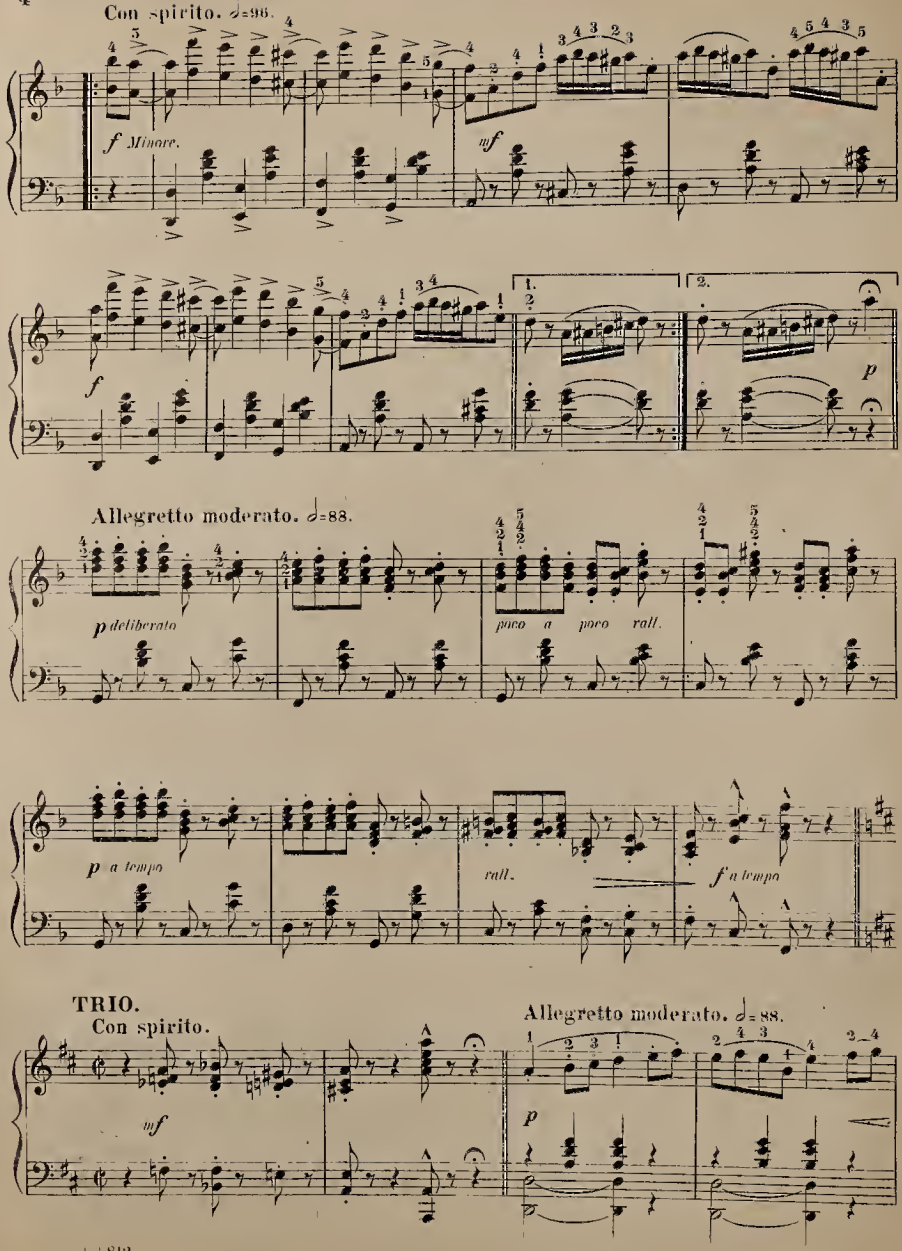
Con spirito. ♩=96.
f Minore.
mf
f
1.
2.
p
Allegretto moderato. ♩=88.
p deliberato
poco a poco rall.
p a tempo
rall.
f a tempo
TRIO.
Con spirito.
mf
Allegretto moderato. ♩=88.
p

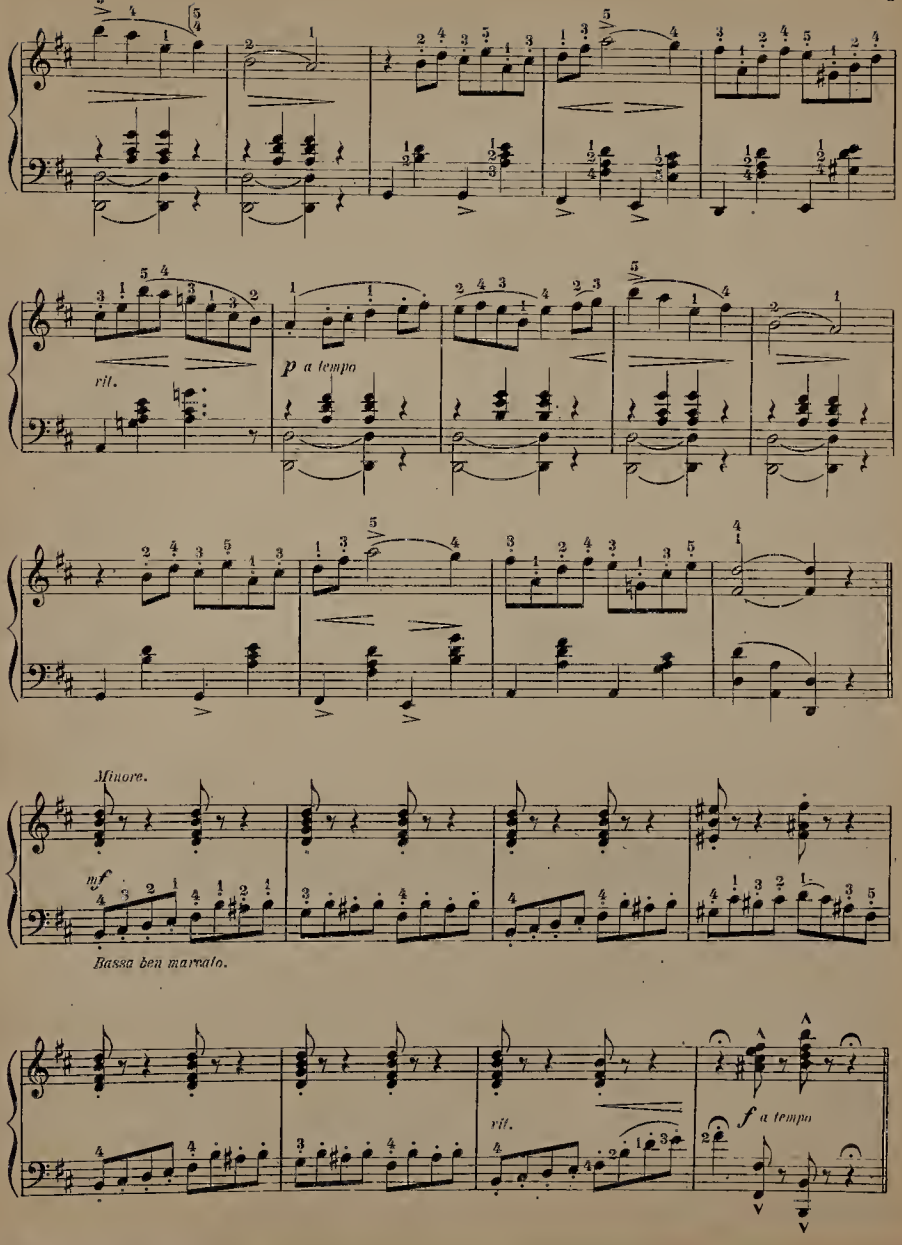
rit.
p a tempo
Minore.
mf
Bassa ben marcato.
rit.
f a tempo

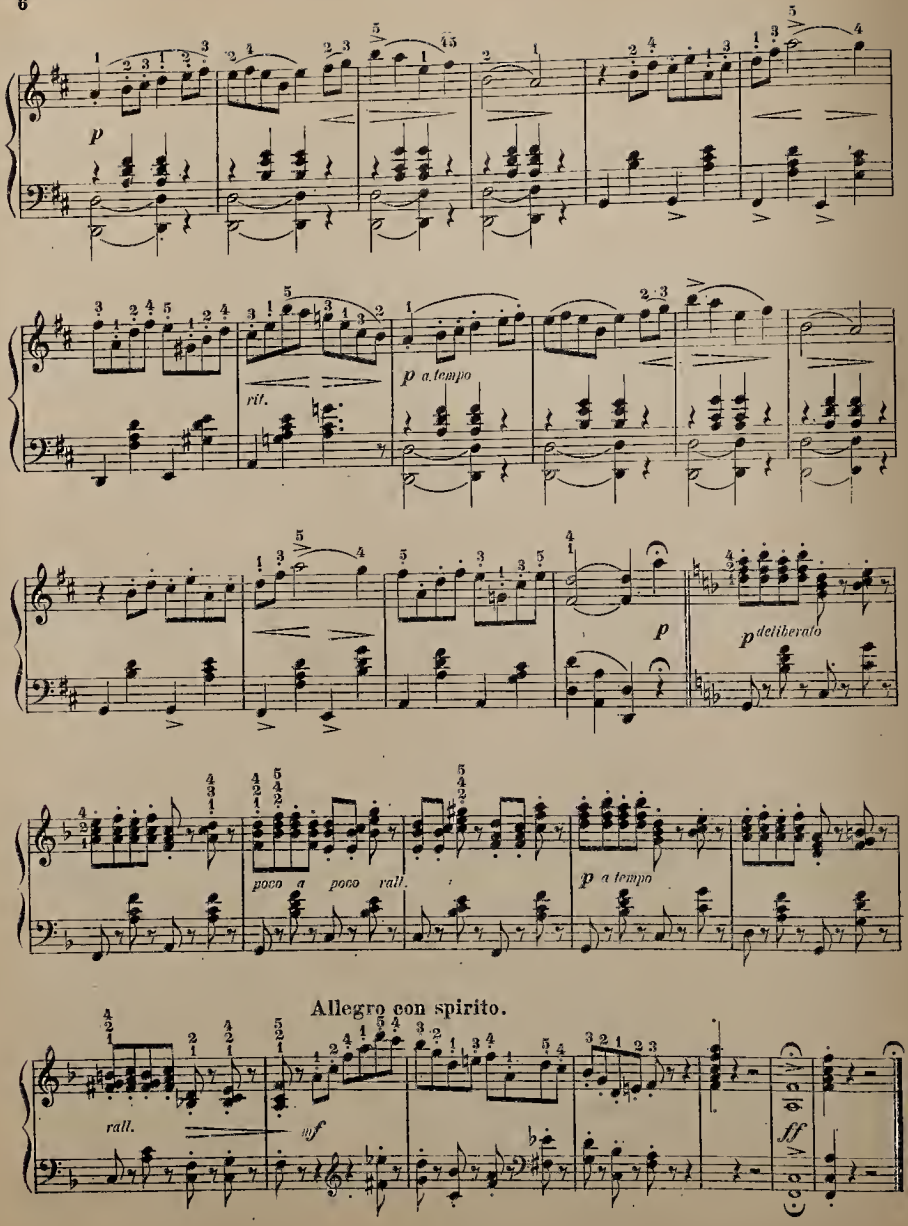
p
rit.
p a tempo
p
p deliberato
poco a poco rall.
p a tempo
Allegro con spirito.
rall.
mf
ff

STATELY GRACE

(Minuet)

J. LEWIS BROWNE

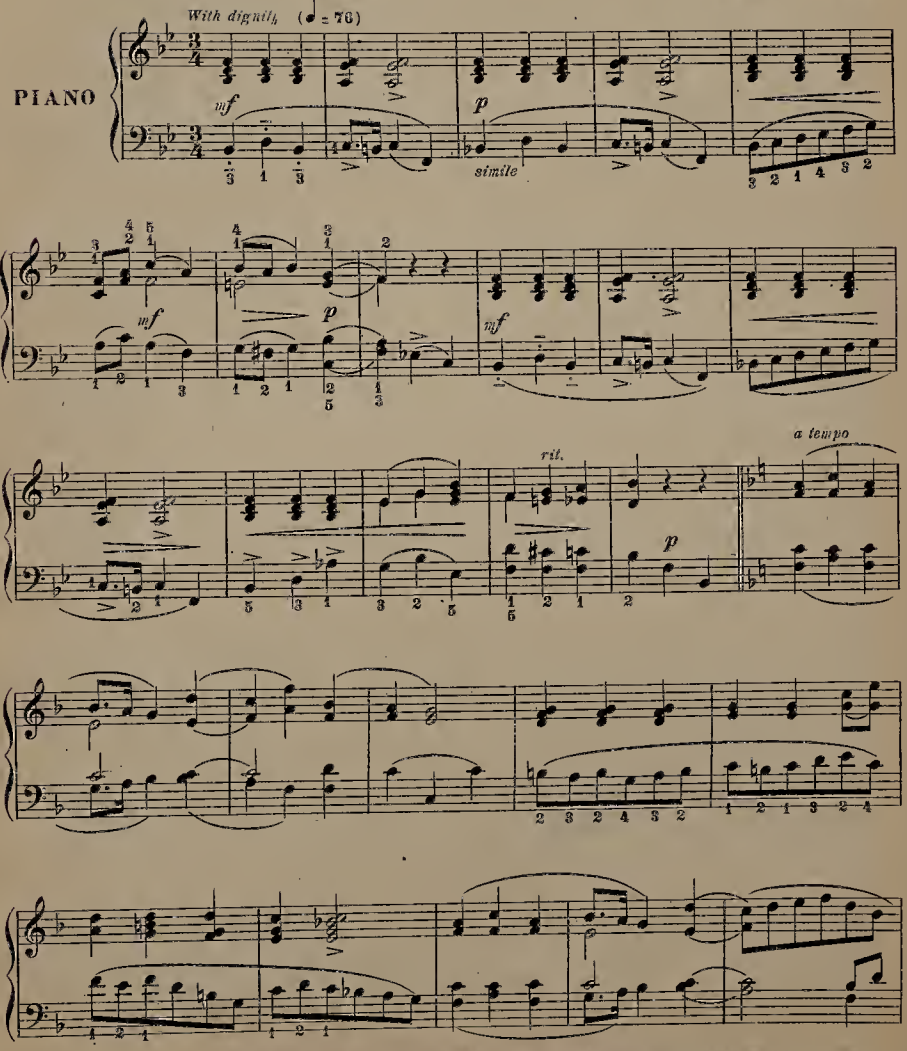

Entered according to Act of the Parliament of Canada in the year 1894, by WHALEY, ROYCE & Co at the Department of Agriculture
Copyright 1894 by Whaley, Royce & Co Limited
W.R. & Co 321-

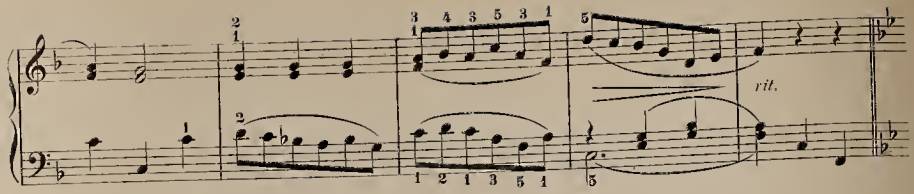
rit.

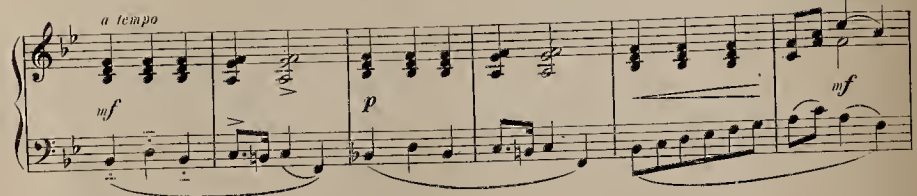
a tempo
mf
p
mf

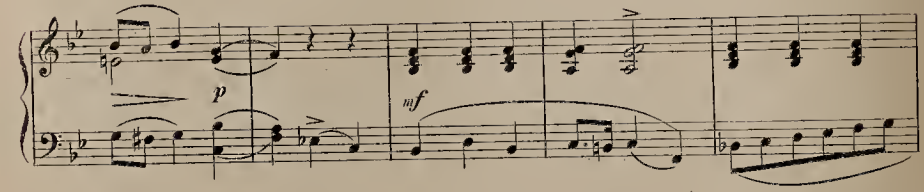
p
mf

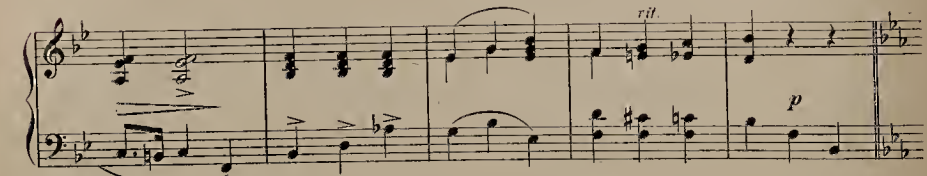
rit.
p

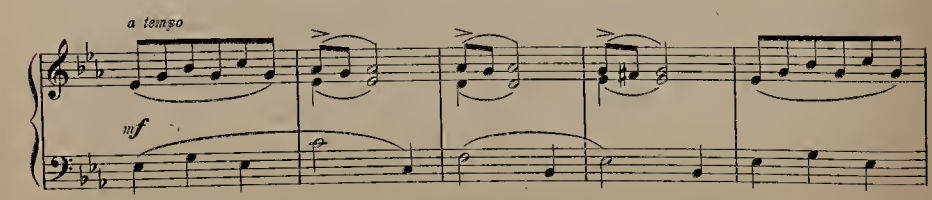
a tempo
mf

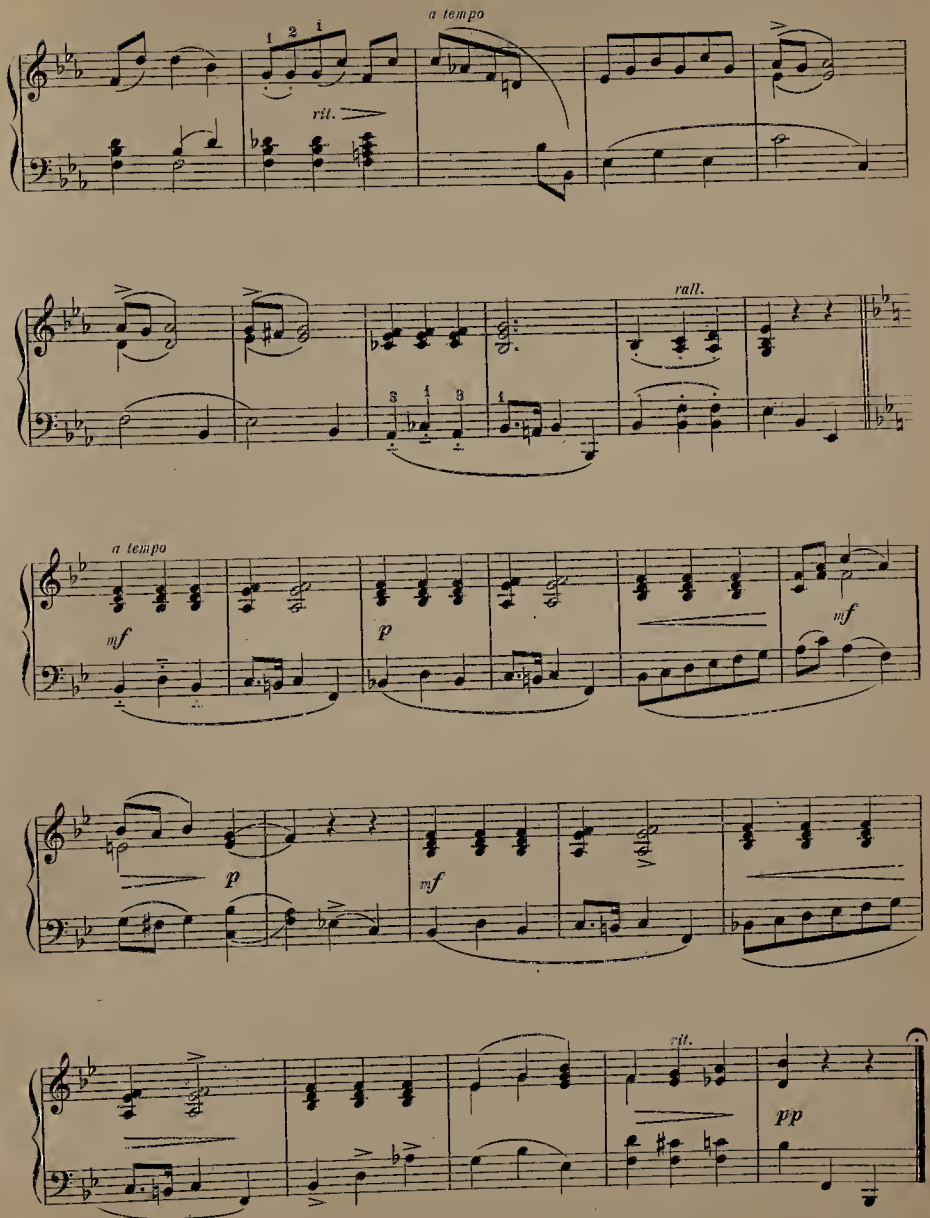
a tempo
rit.
rall.
a tempo
mf
p
mf
p
mf
rit.
pp

CANZONETTA

Caesar Cui

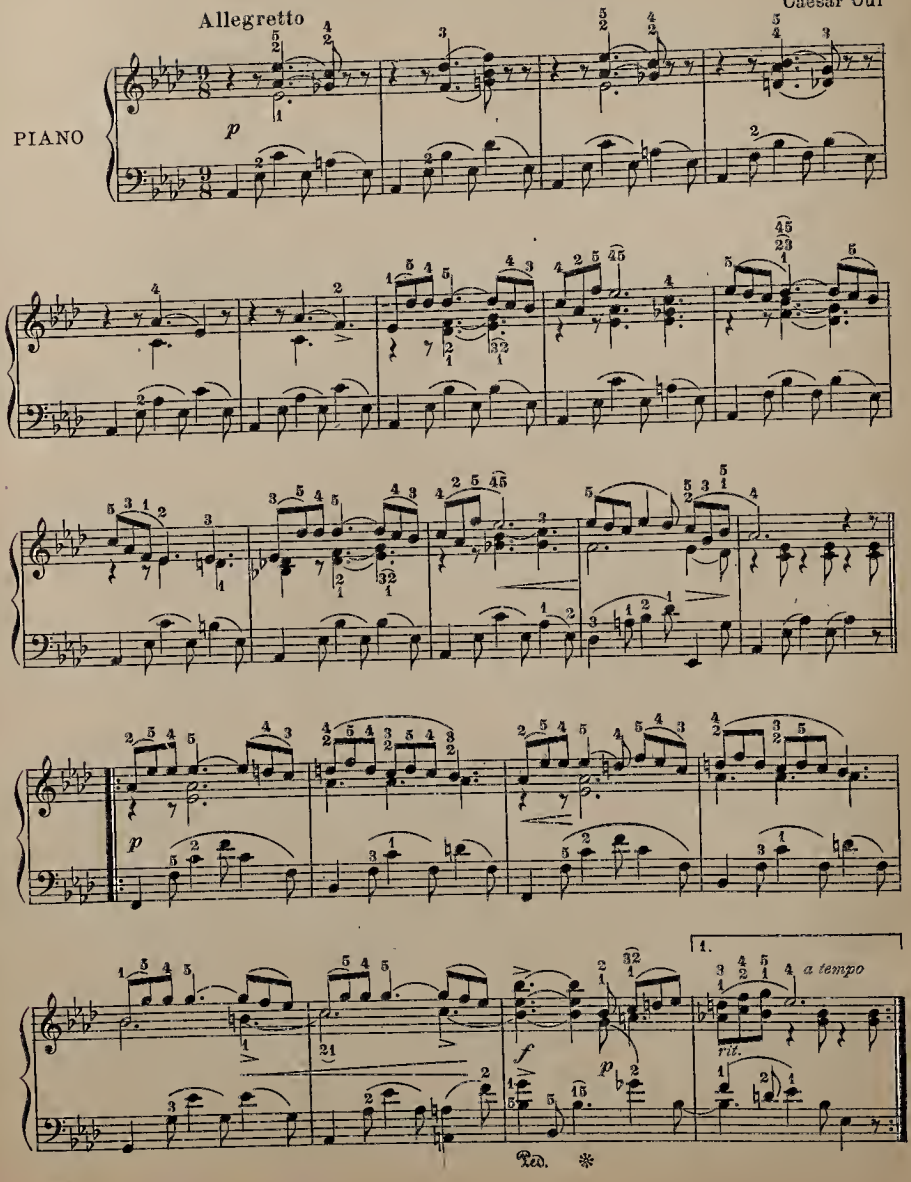

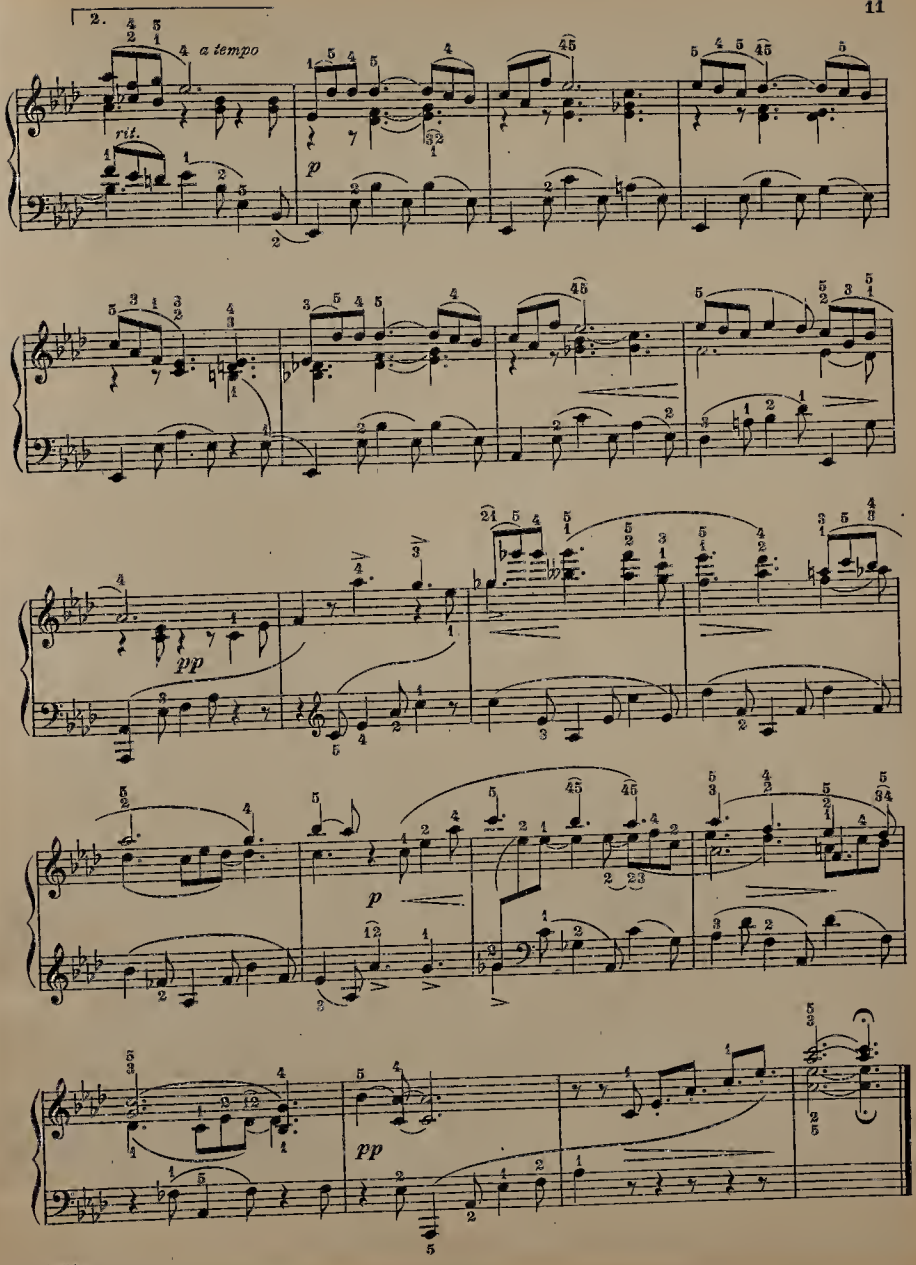
2.
a tempo
rit.
p
pp
p
pp

HAPPY WANDERER

A. Jensen

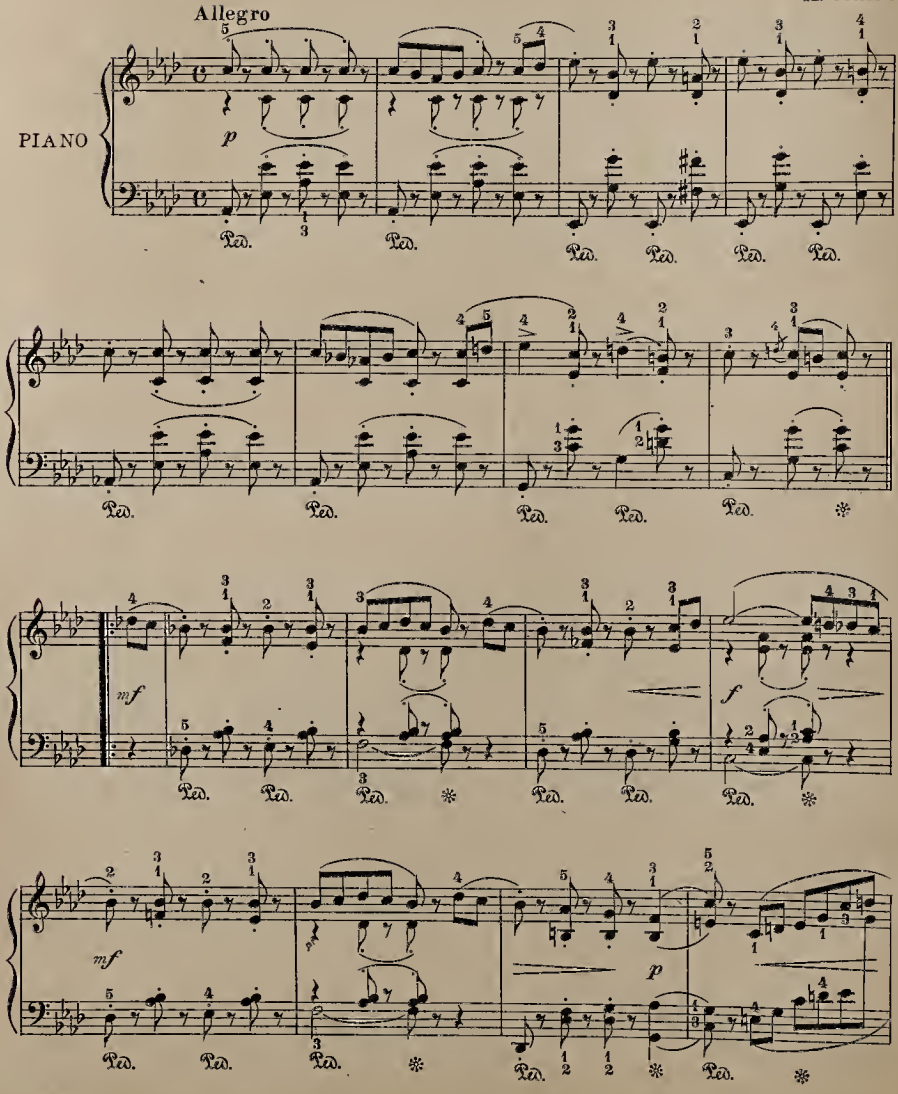

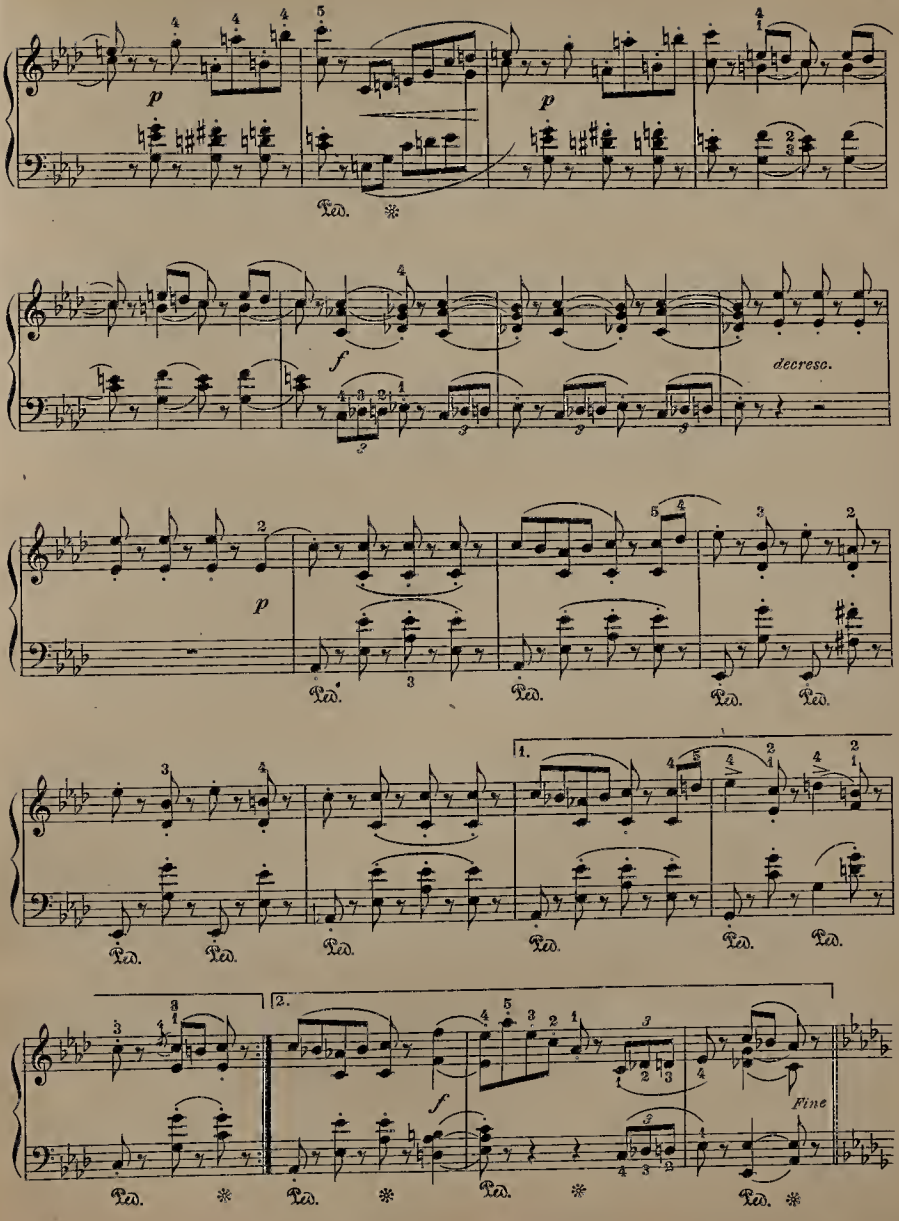
p
p
Ped.
f
decreso.
p
Ped.
Ped.
Ped.
Ped.
1.
Ped.
Ped.
Ped.
Ped.
Ped.
Ped.
2.
f
Fine
Ped.
Ped.
Ped.
Ped.

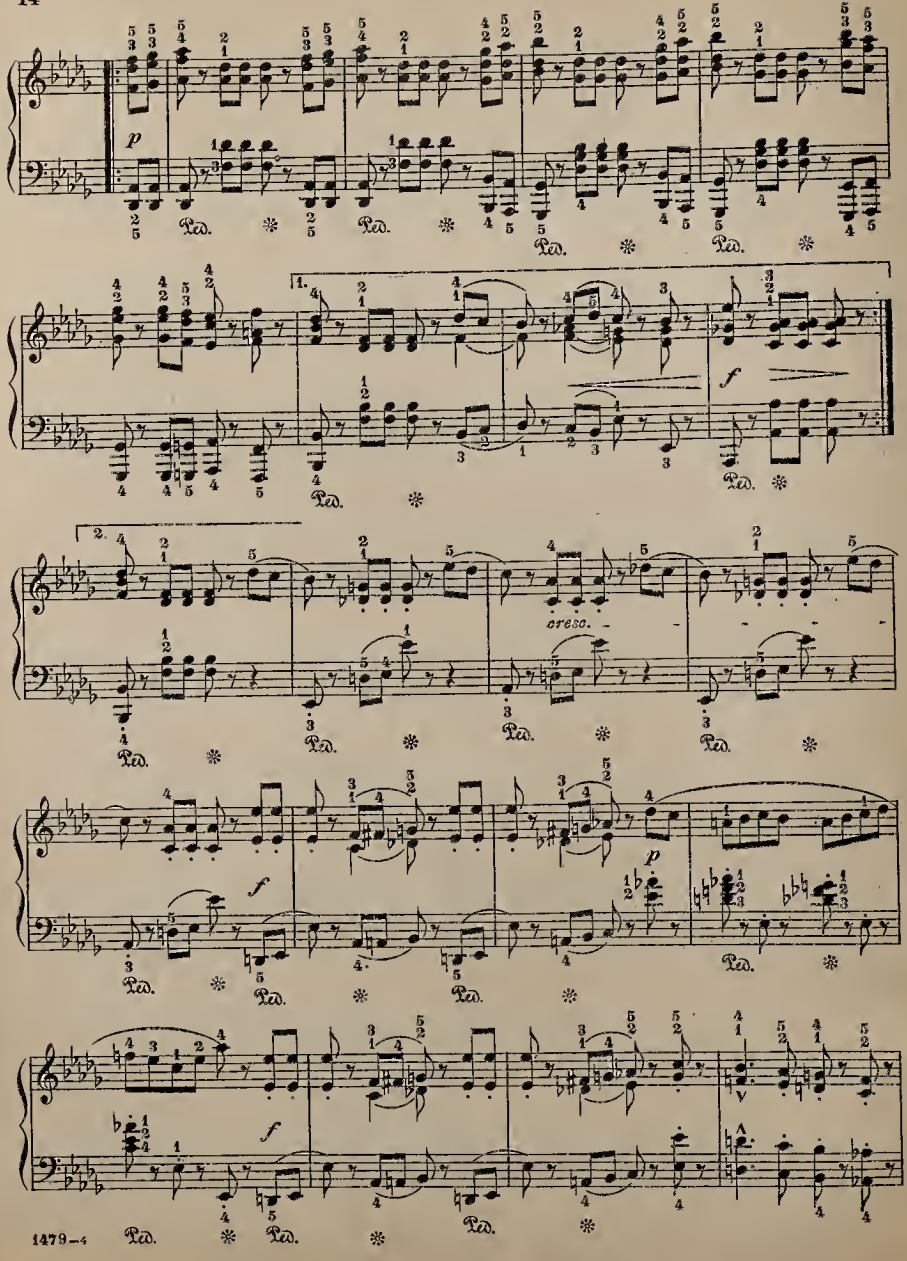
p
Ped.
1.
f
2.
cresc.
p
f
f

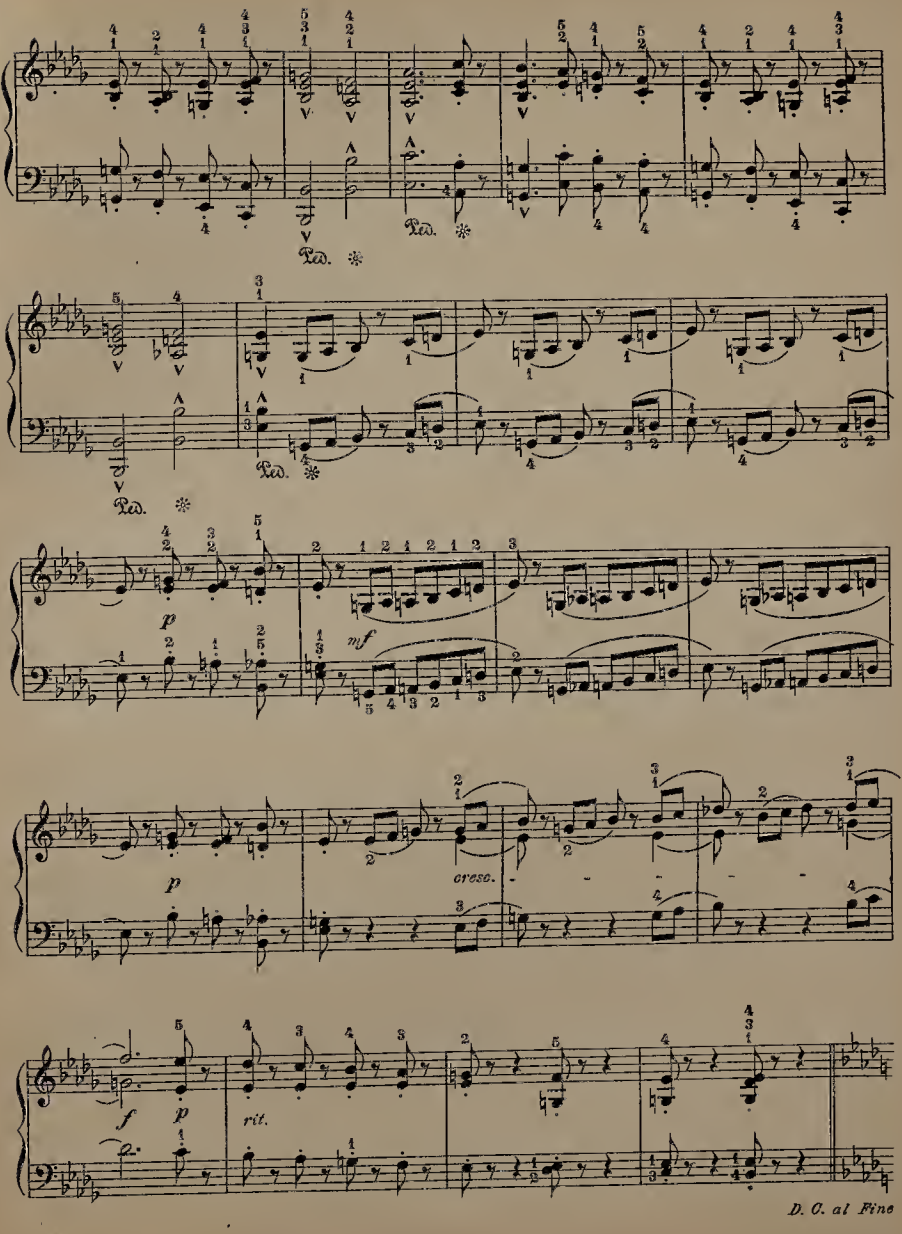
Ped.
Ped.
Ped.
p
mf
p
cresc.
f
p
rit.
D. C. al Fine

A TALE

S. Jadassohn

Allegretto amabile

PIANO

p sempre legato

f

p

cresc.

poco f

più f

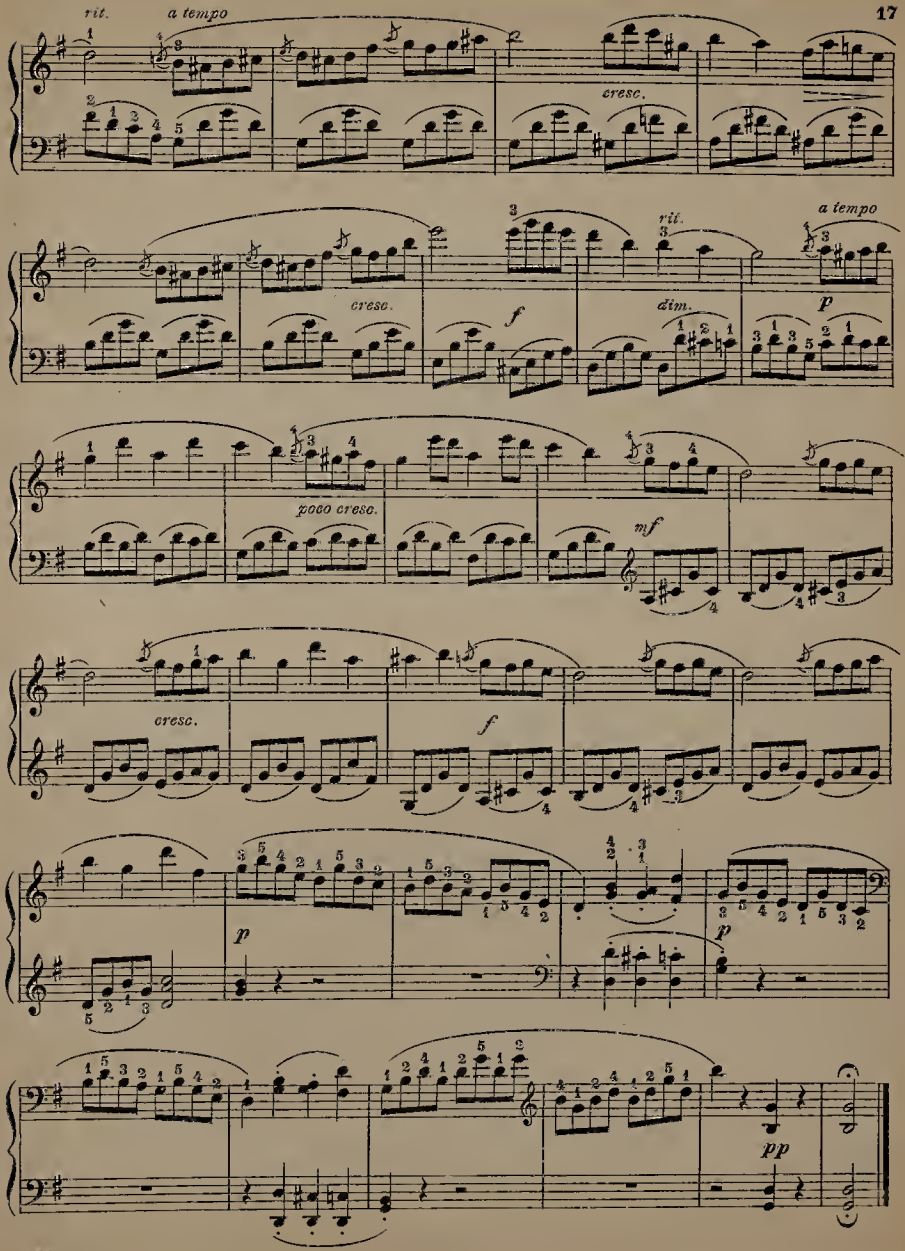
rit.
a tempo
cresc.
cresc.
f
rit.
dim.
a tempo
p
poco cresc.
mf
cresc.
f
p
p
p
pp

DANSE GRACIEUSE

Charles F. Dennée, Op. 16. Nº 3

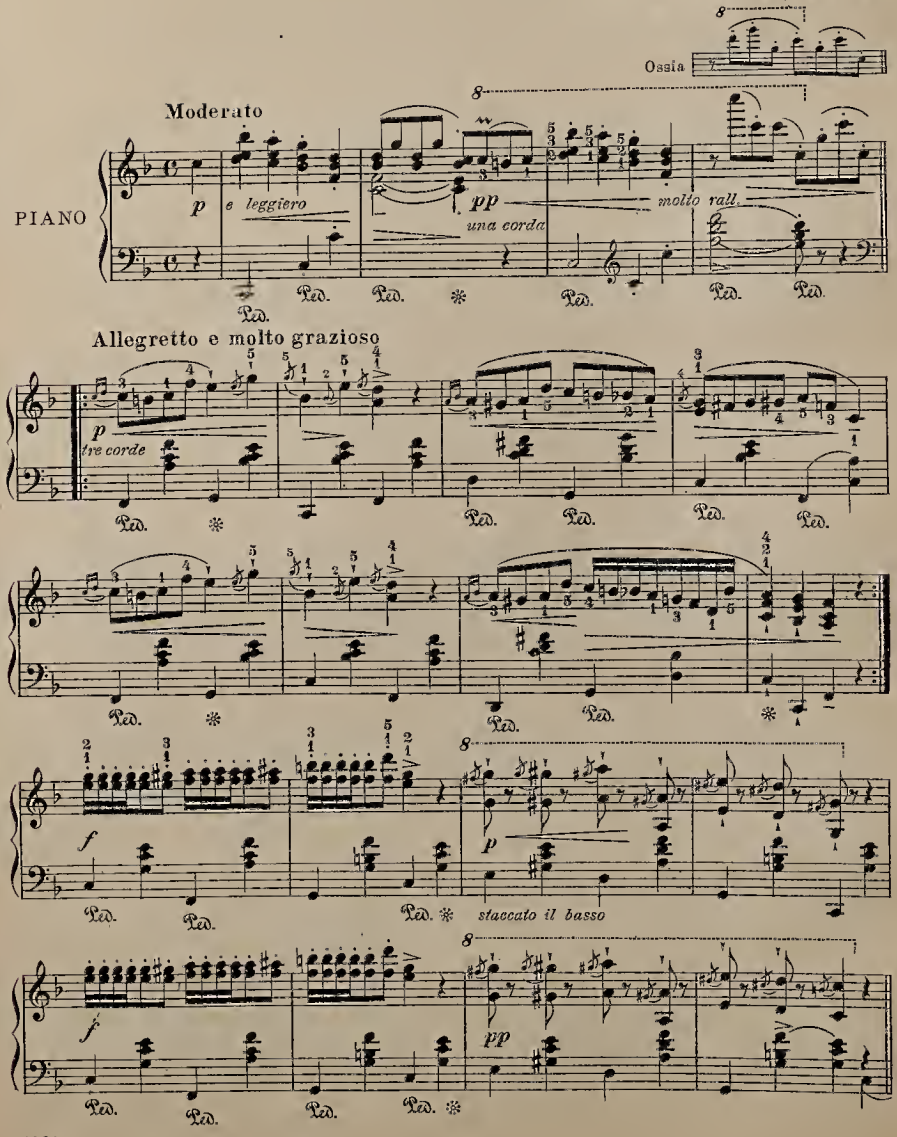

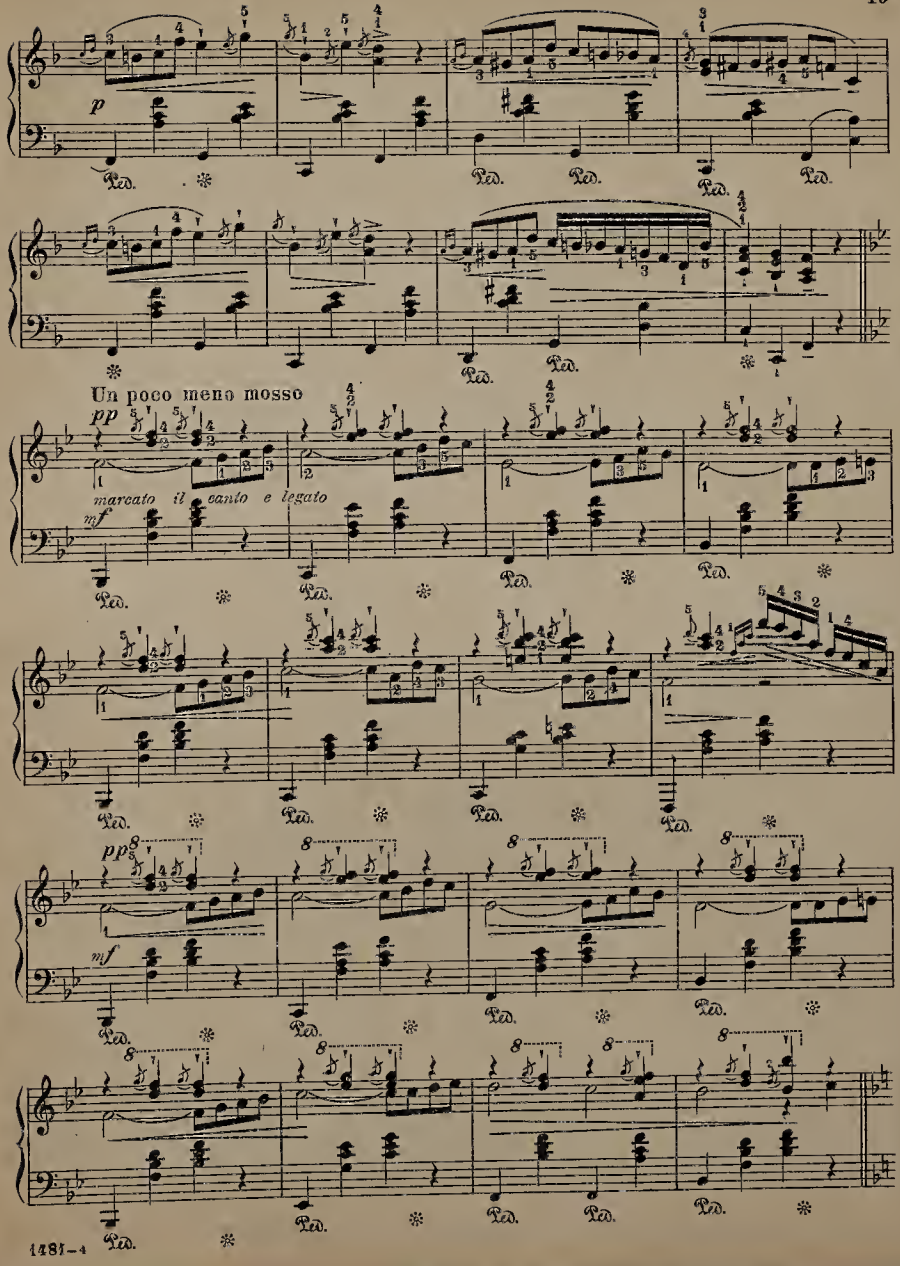
p
Ped.
Un poco meno mosso
pp
marcato il canto e legato
mf
pp
mf

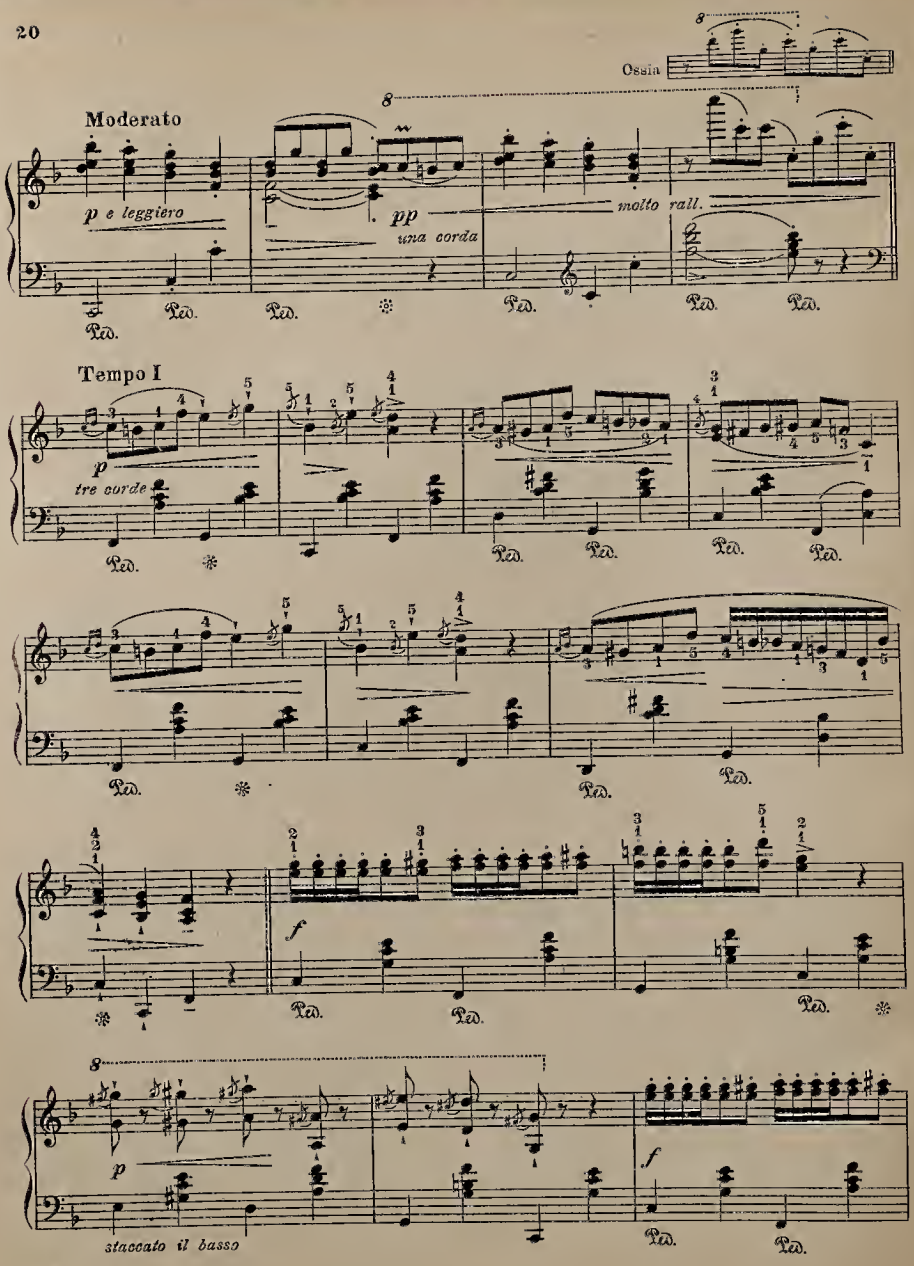
Ossia
Moderato
p e leggiero
pp
una corda
molto rall.
Tempo I
p
tre corde
f
p
staccato il basso
f

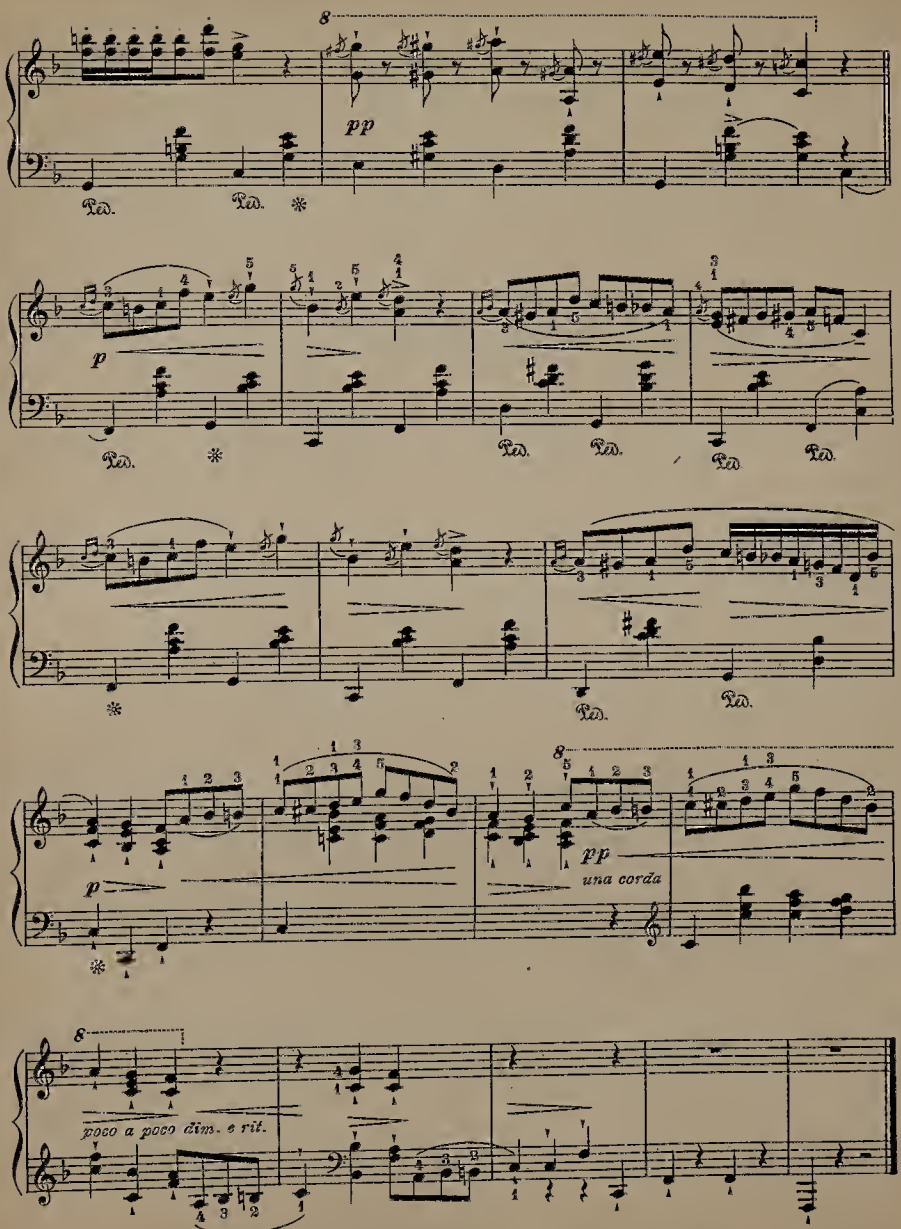
8
pp
Ped.
Ped.
*
p
Ped.
*
Ped.
Ped.
Ped.
Ped.
*
Ped.
Ped.
8
p
pp
una corda
*
8
poco a poco dim. e rit.

REVERIE

Andante cantabile

F. Atherton

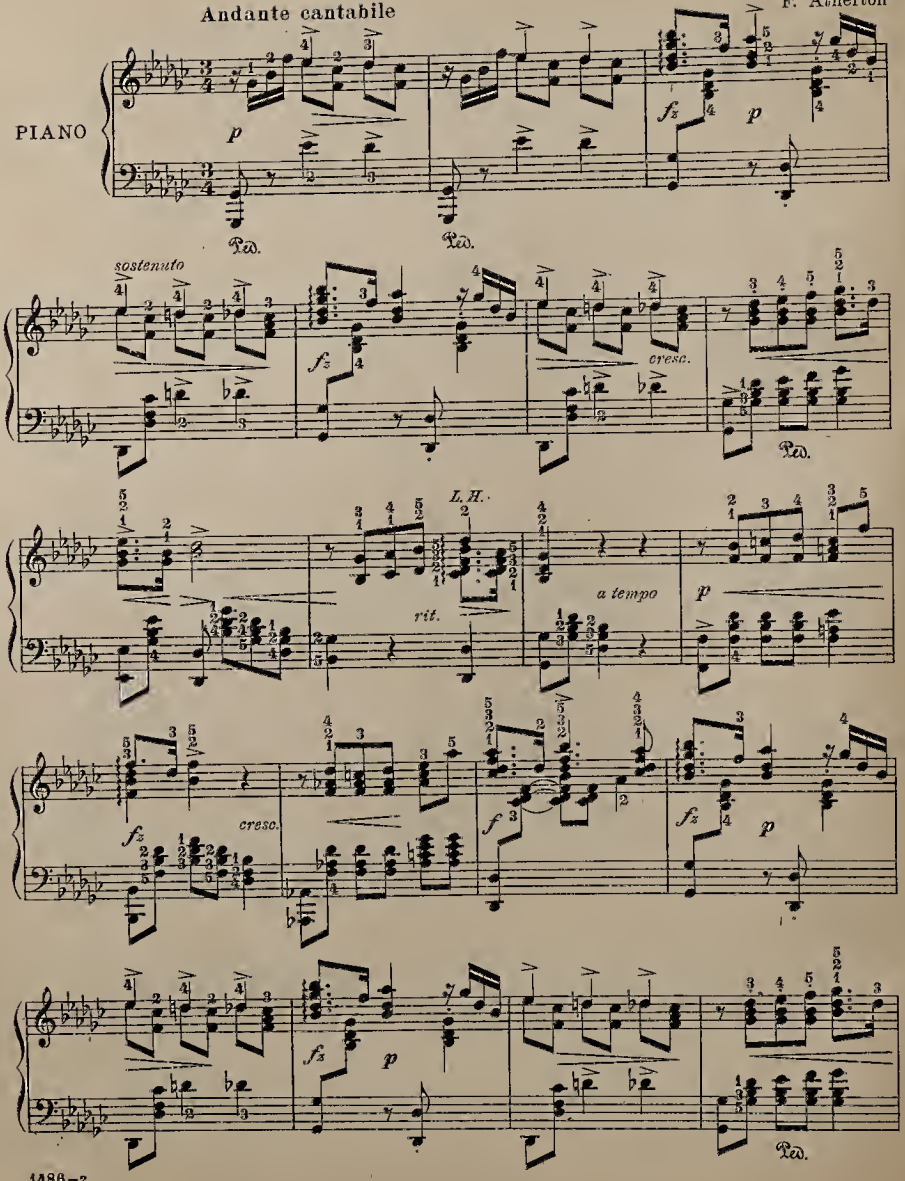

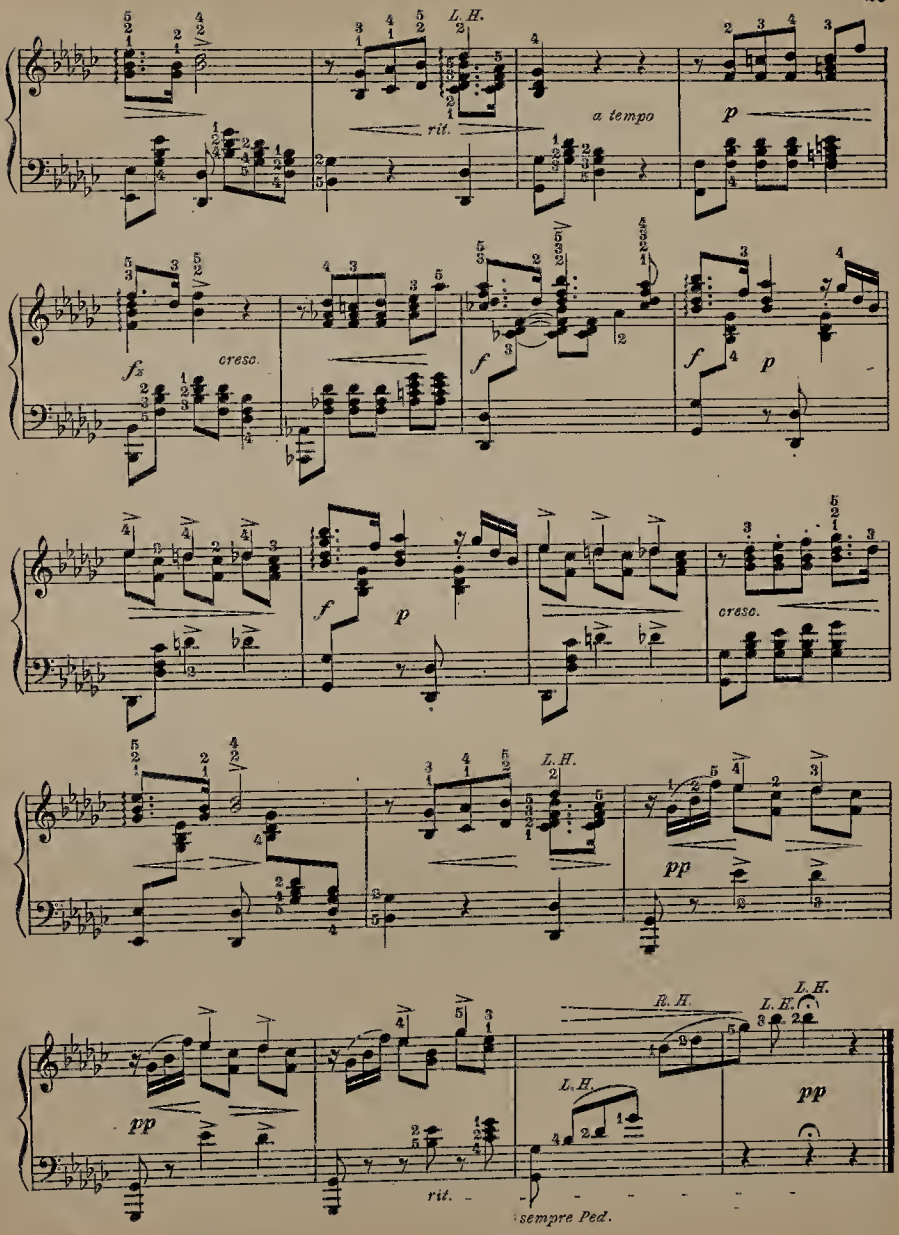
L. H.
rit.
a tempo
p
fz
cresc.
f
p
f
p
cresc.
L. H.
pp
R. H.
L. H.
L. H.
pp
pp
rit.
sempre Ped.

THE WANDERER'S RETURN

G. Lange, Op. 78. No 7

Allegretto

PIANO

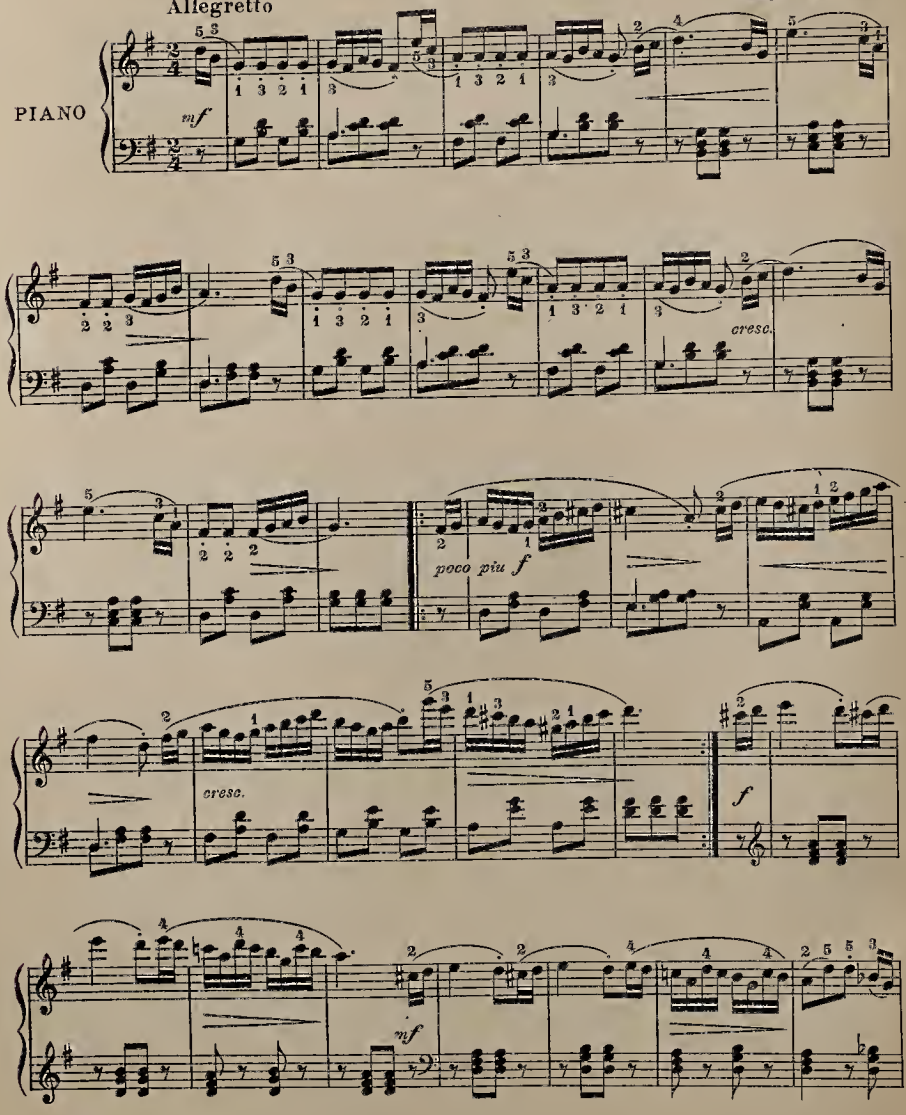

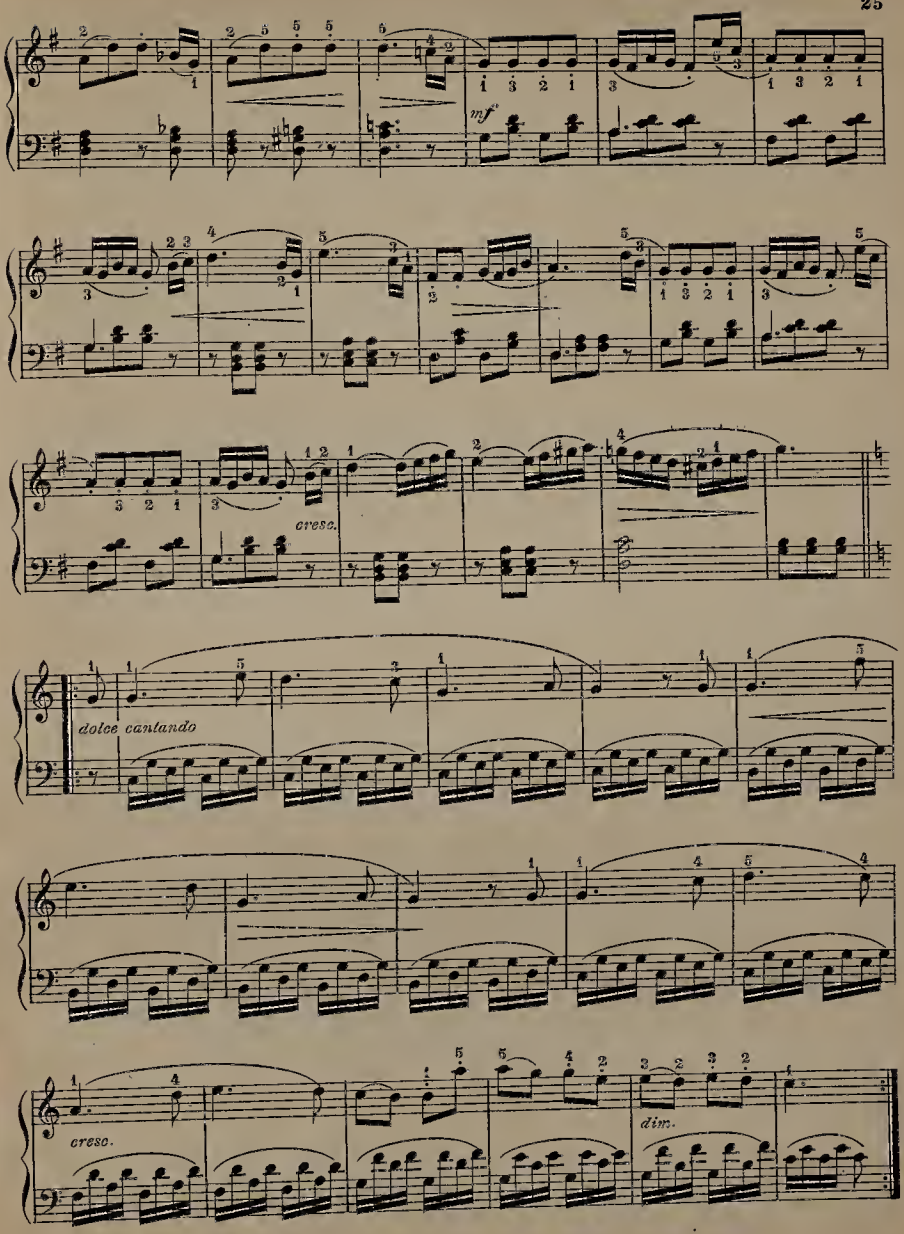
mf
cresc.
dolce cantando
cresc.
dim.

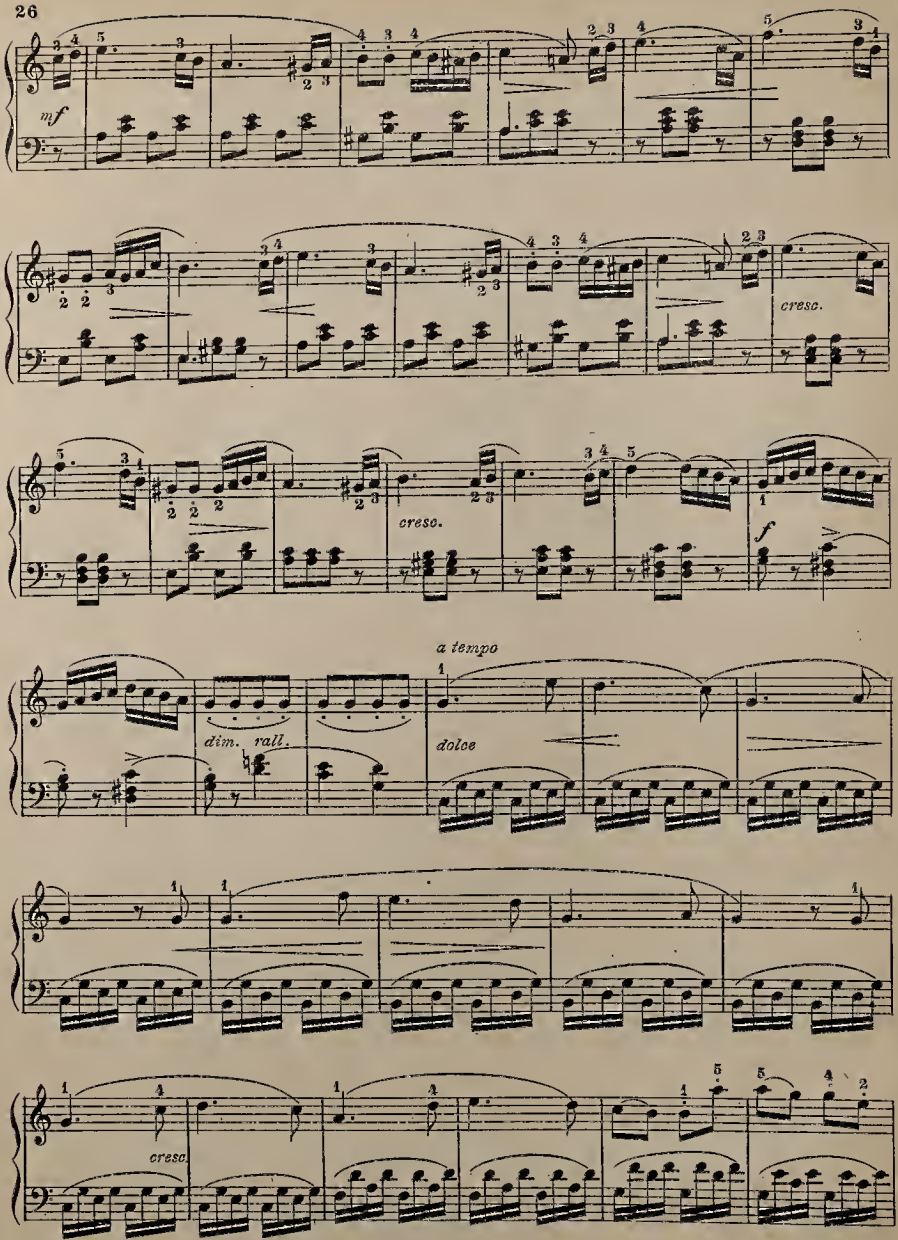
mf
cresc.
cresc.
f
a tempo
dim. rall.
dolce
cresc.

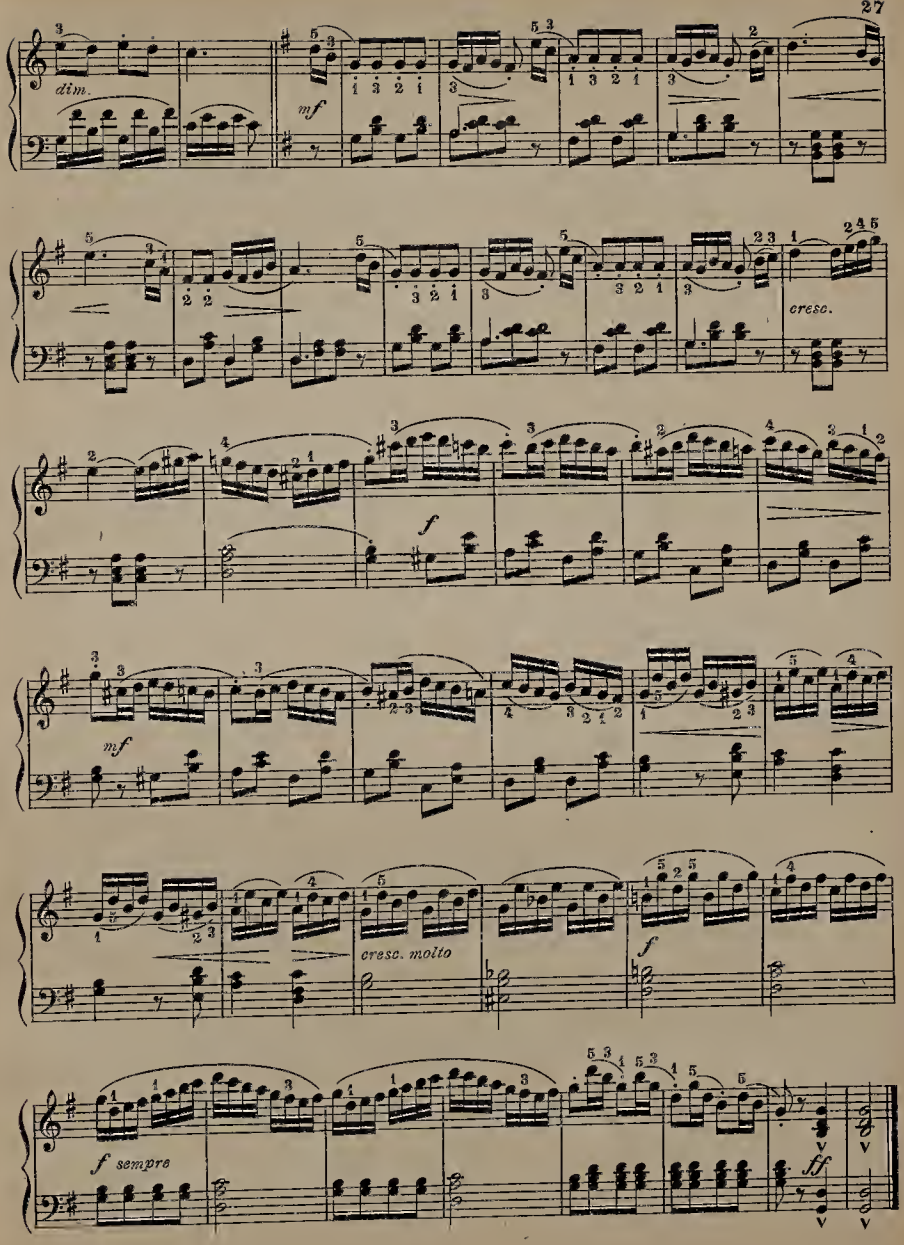
dim.
mf
cresc.
f
mf
cresc. molto
f
f sempre
ff

BERCEUSE

Lullaby

H. Kjerulf, Op. 12. №5

Andante

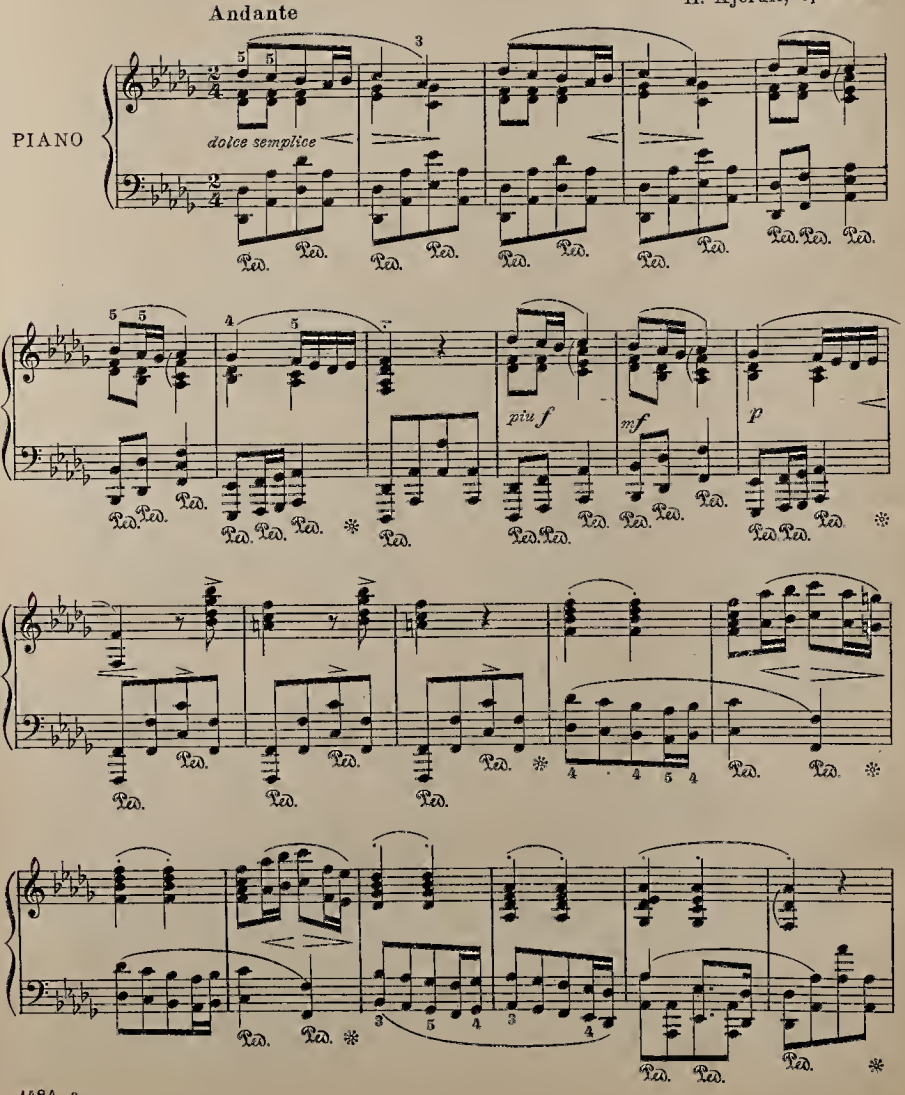

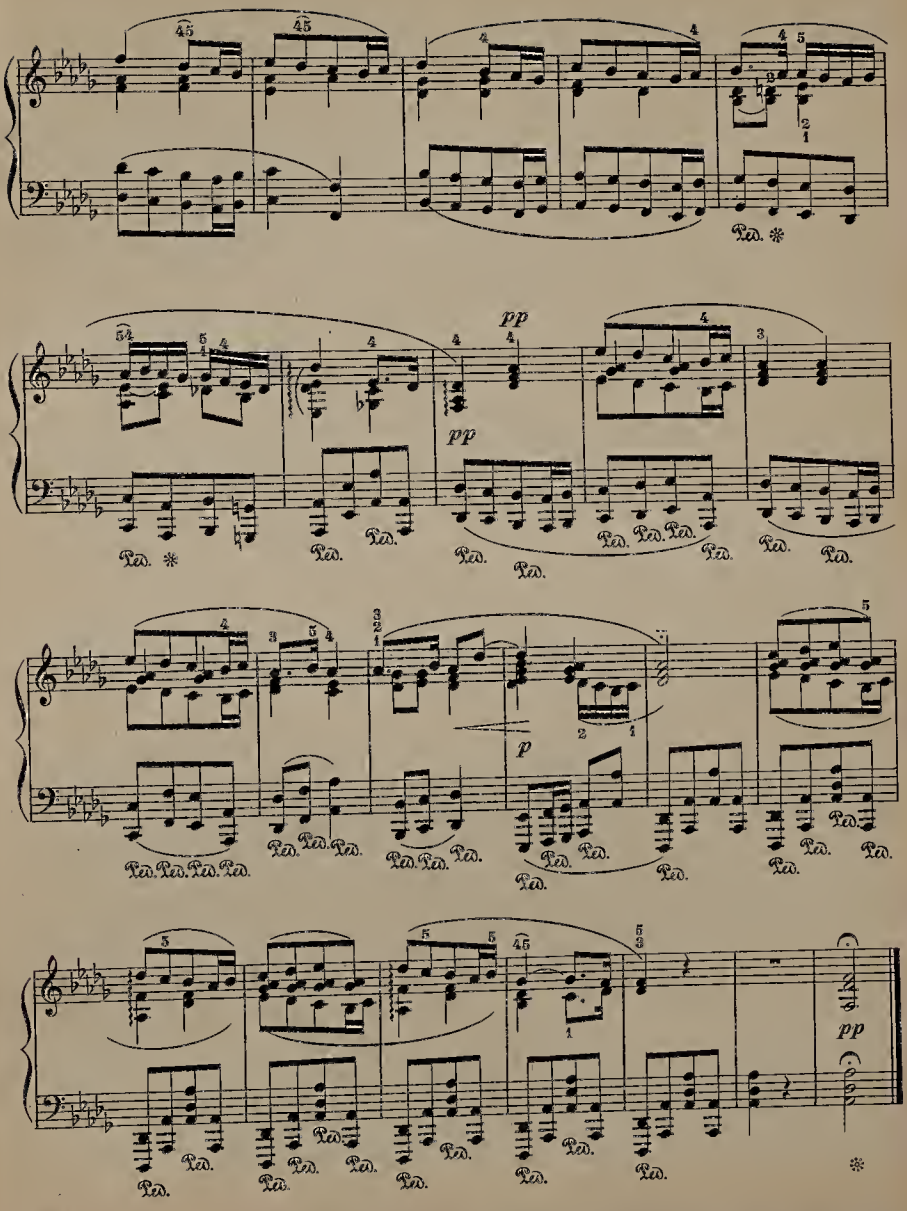
pp
pp
p
pp

ELFIN DANCE

Eduard Rohde, Op. 50. No 2

Allegretto vivace

PIANO

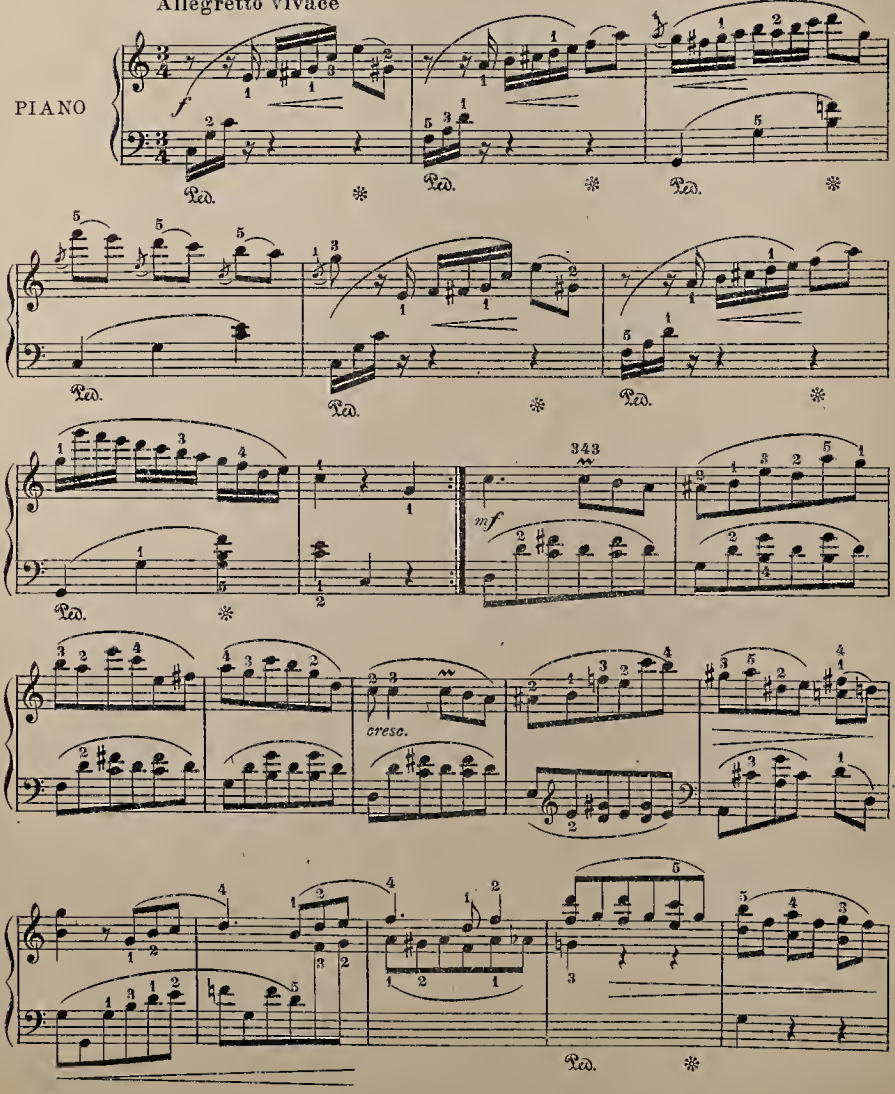

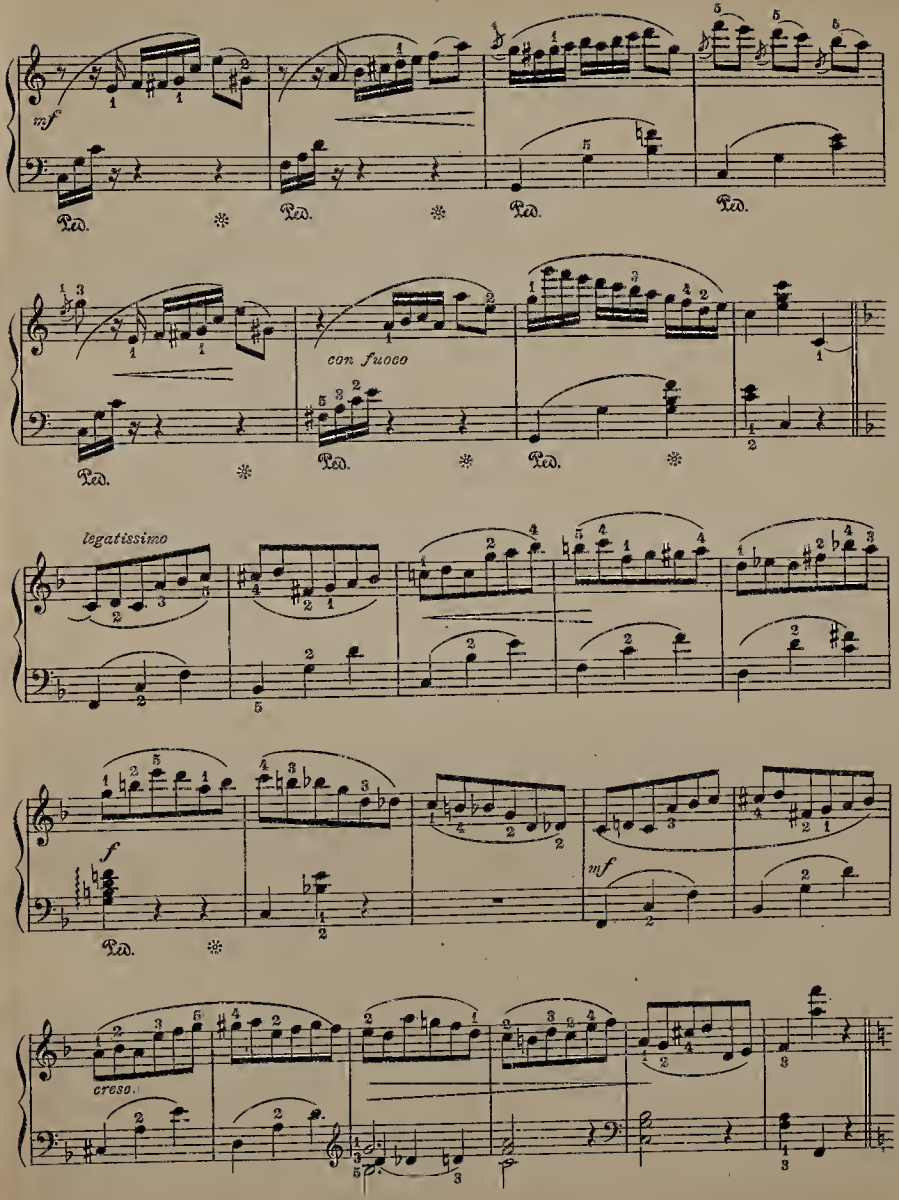
mf
Ped.
con fuoco
legatissimo
f
mf
cresc.

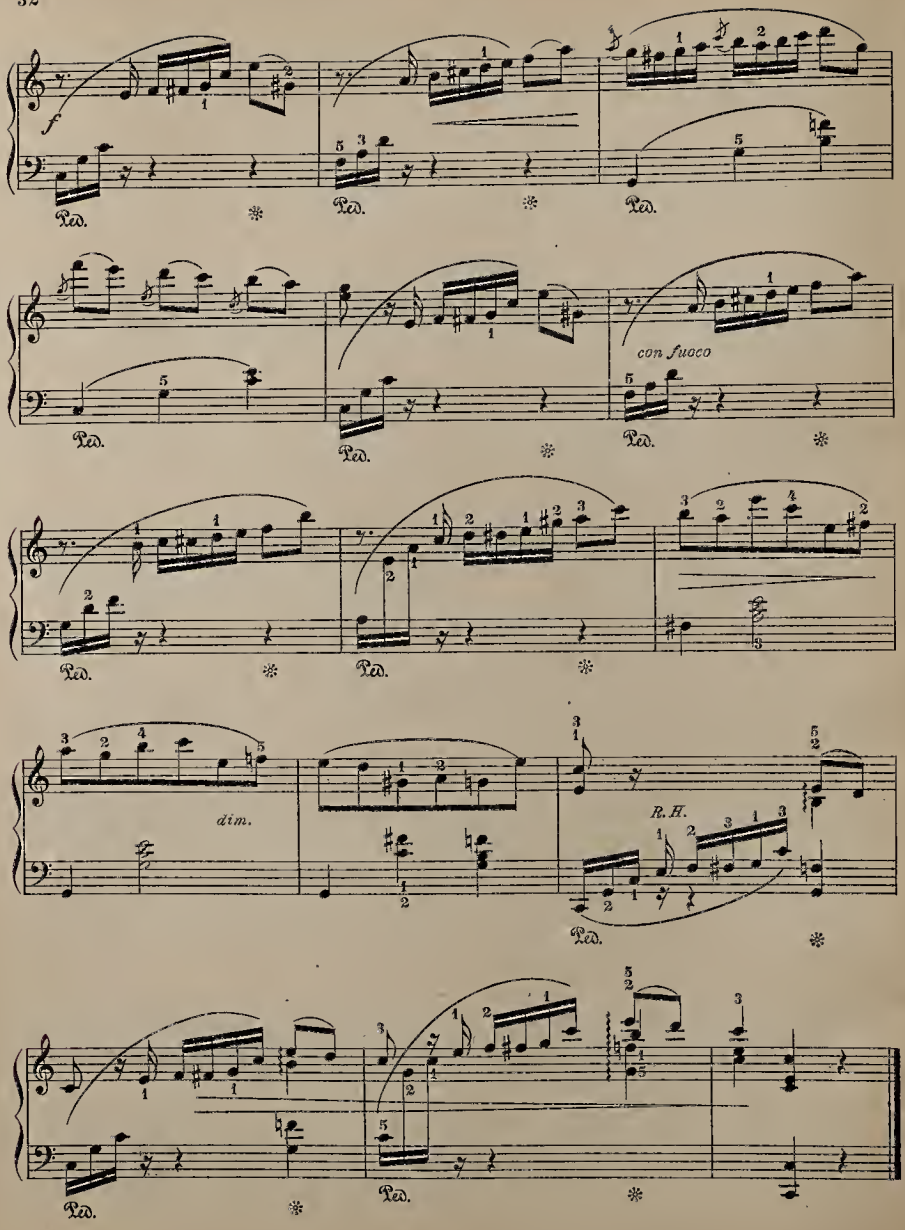
f
Ped.
con fuoco
dim.
R. H.

BERCEUSE.

Moderato e cantabile.

Ludwig Schytte,
Op. 26, Nº 7.

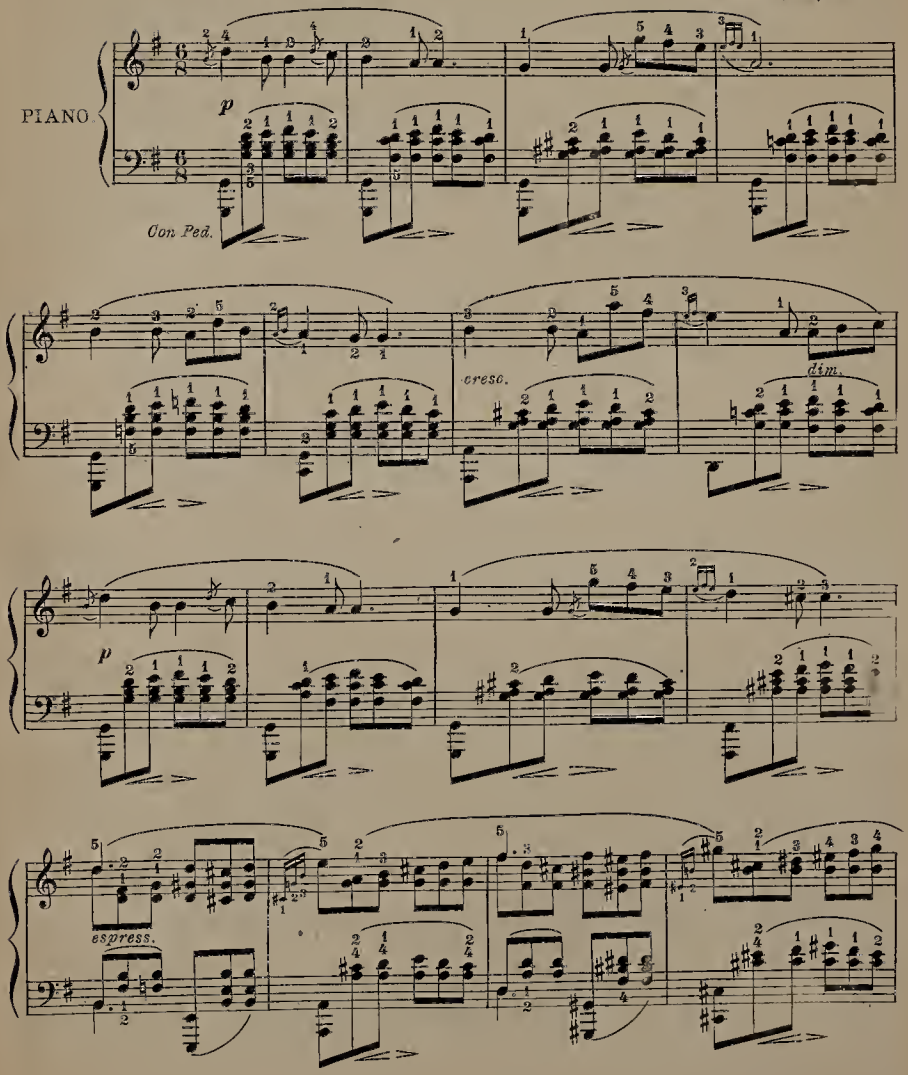

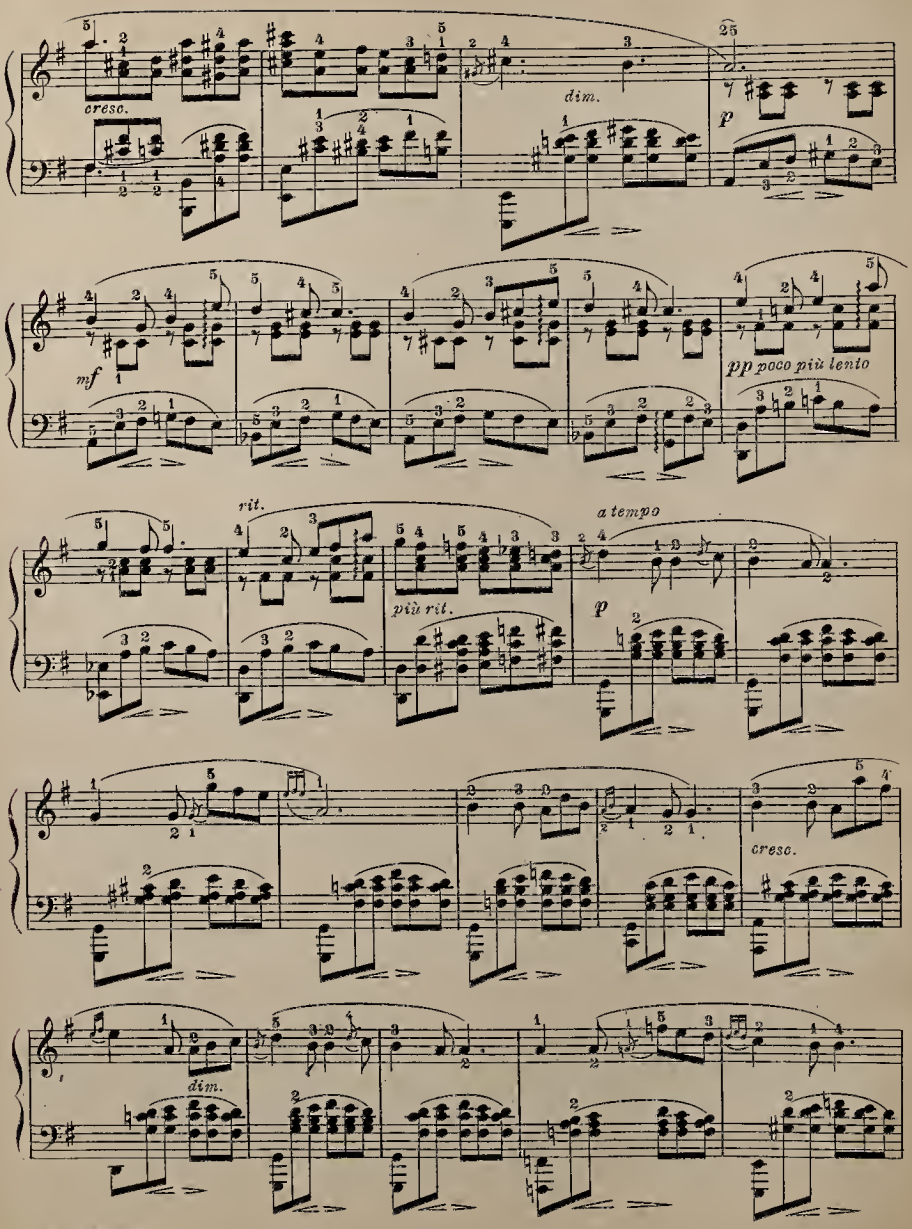
cresc.
dim.
p
mf
pp poco più lento
rit.
più rit.
a tempo
p
cresc.
dim.

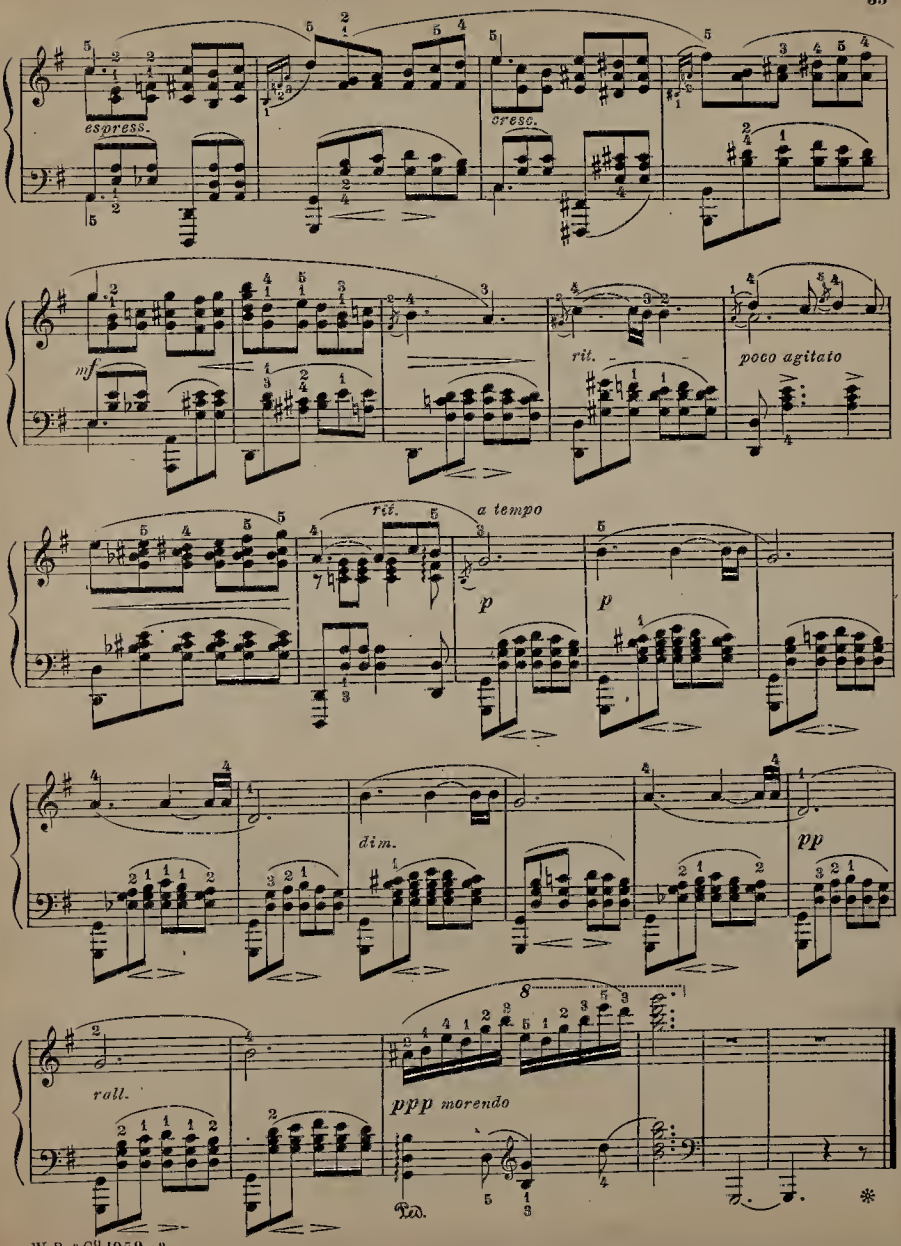
espress.
cresc.
mf
rit.
poco agitato
rit.
a tempo
p
p
dim.
pp
8
rall.
ppp morendo
Ped.

Chanson Triste.

Allegro non troppo.

la melodia con molto espressione

P. Tschaikowsky, Op. 40. Nº 2.

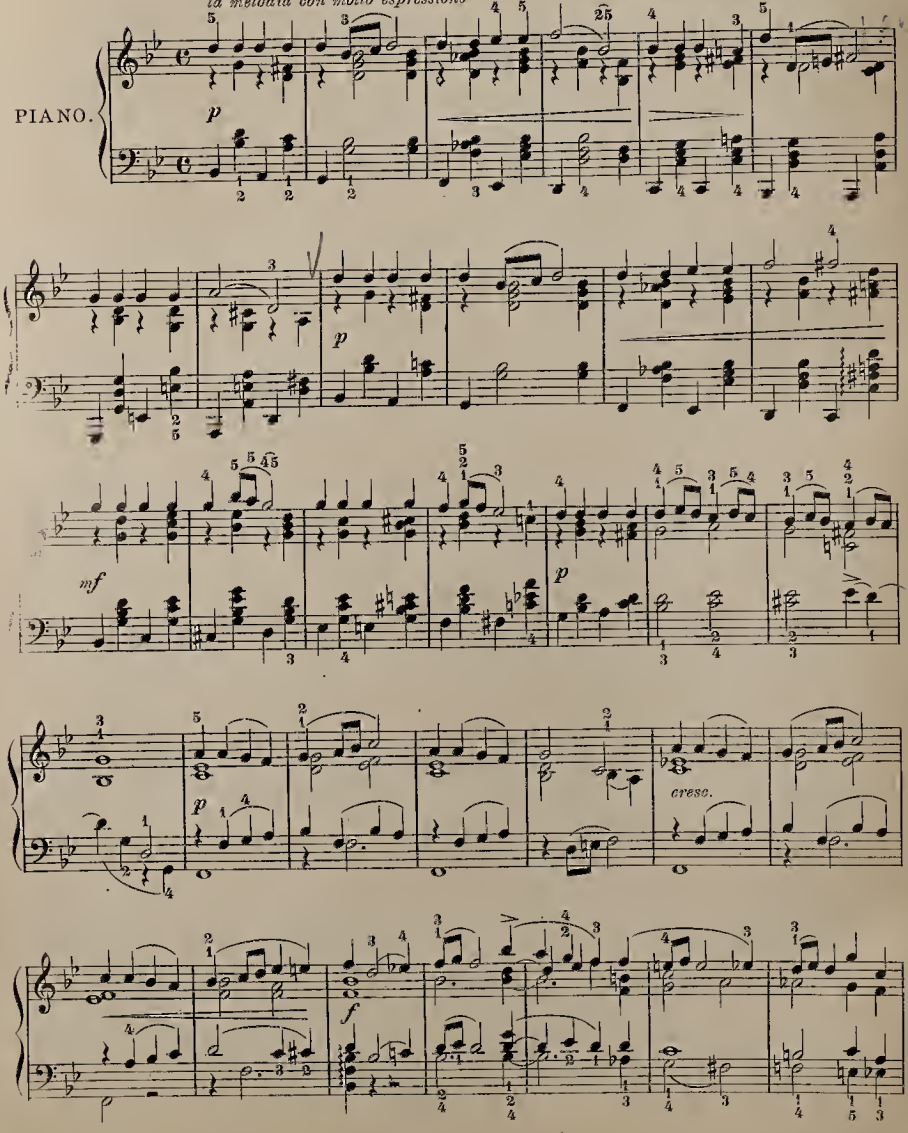

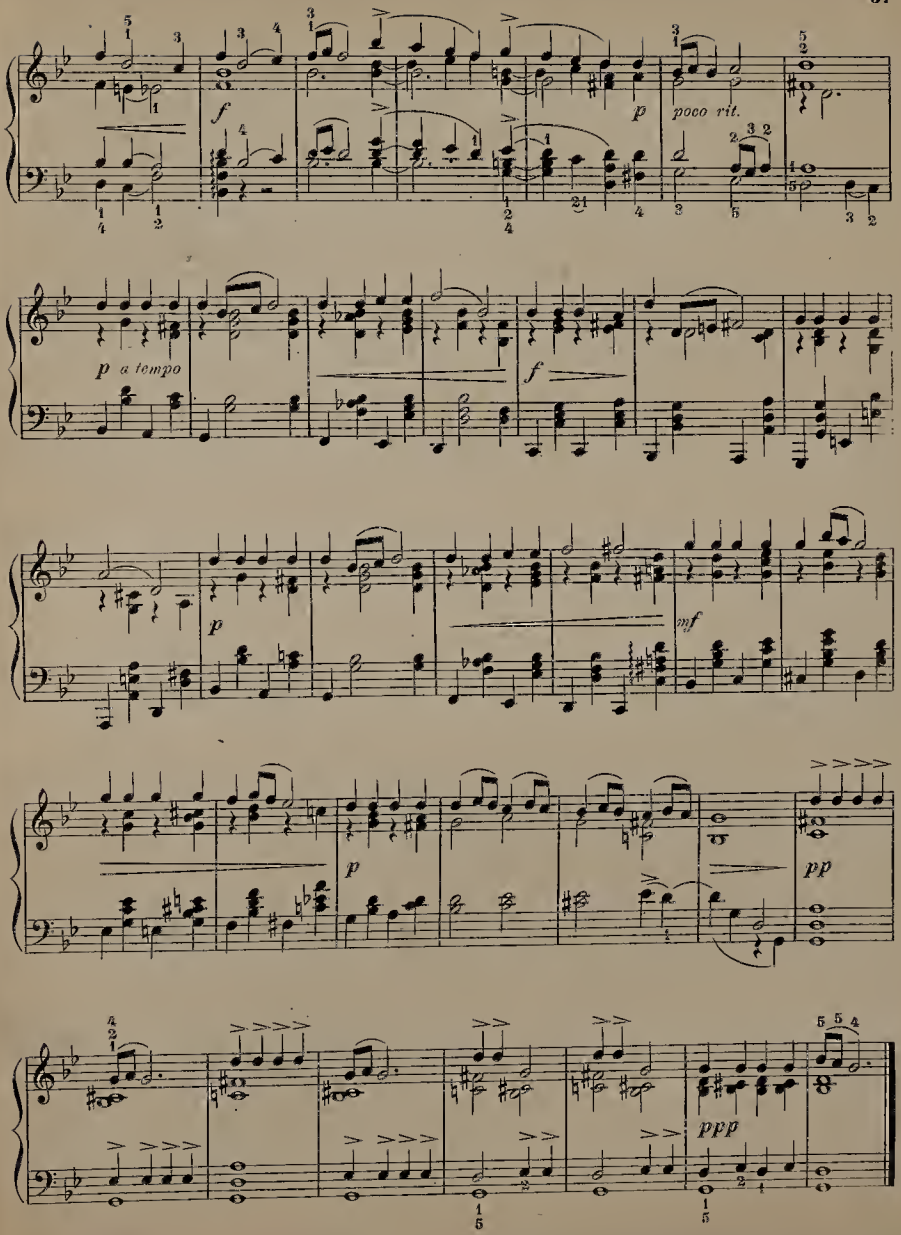
f
p
poco rit.
p a tempo
f
p
mf
p
pp
ppp

"WINONA".

Fingered by
W. O. Forsyth.

INTRODUCTION.

PETITE CAPRICE.

Arthur Wellesley.

Allegretto.

Allegretto moderato. ♩=104.

PIANO.

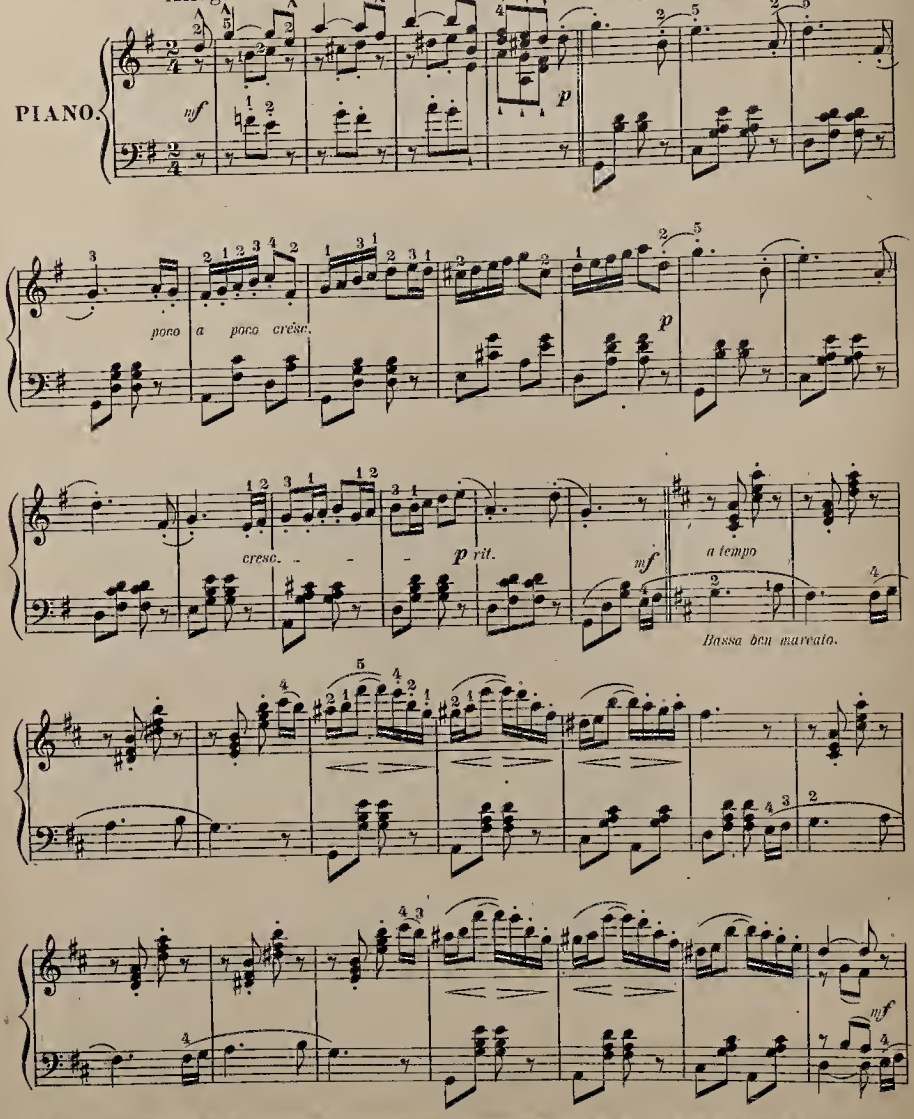

Entered according to Act of the Parliament of Canada in the year 1901 by Whaley, Royce & Co Limited. at the Department of Agriculture.
W. R. & Co 813—4
Copyright 1901 by Whaley, Royce & Co Limited.

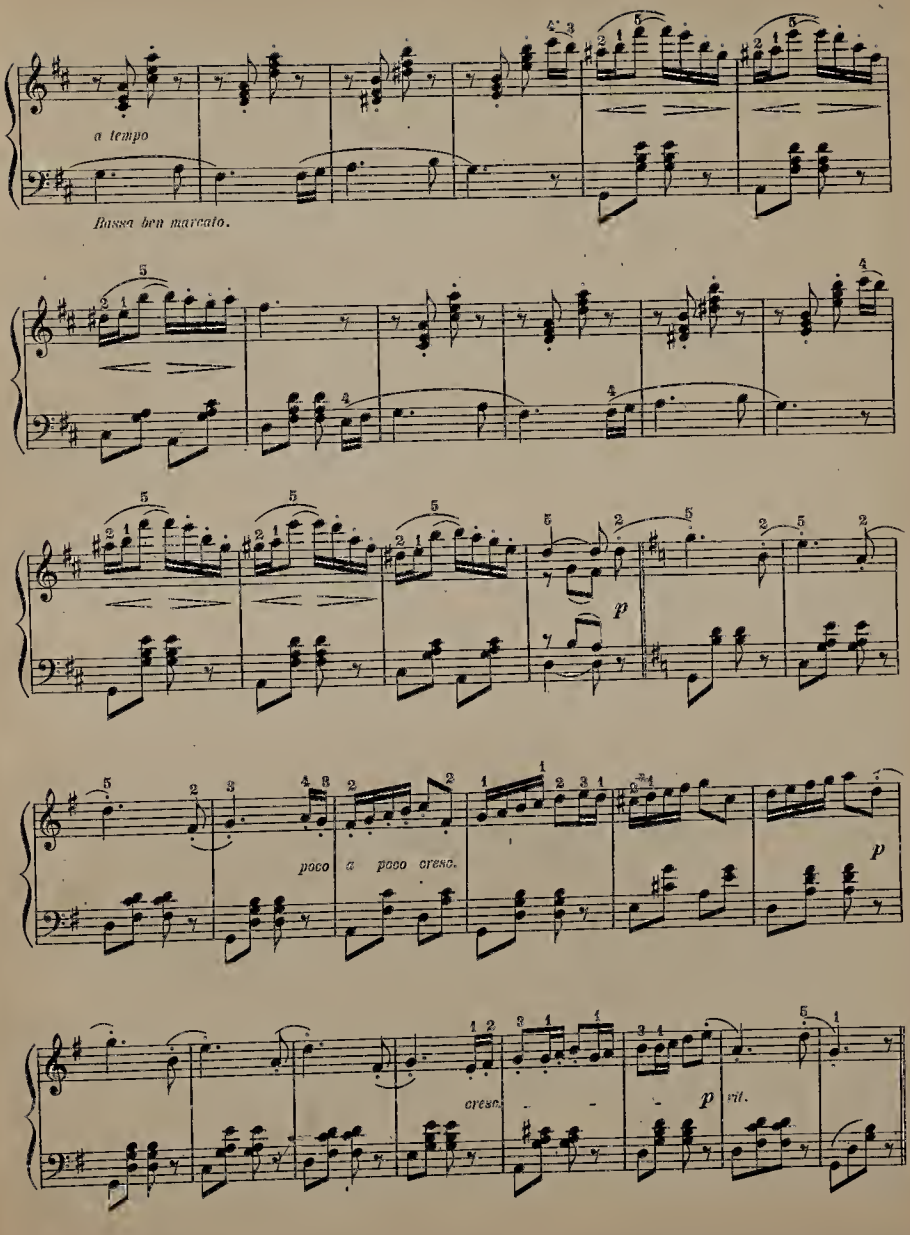
a tempo
Basso ben marcato.
p
poco a poco cresc.
p
cresc.
p rit.

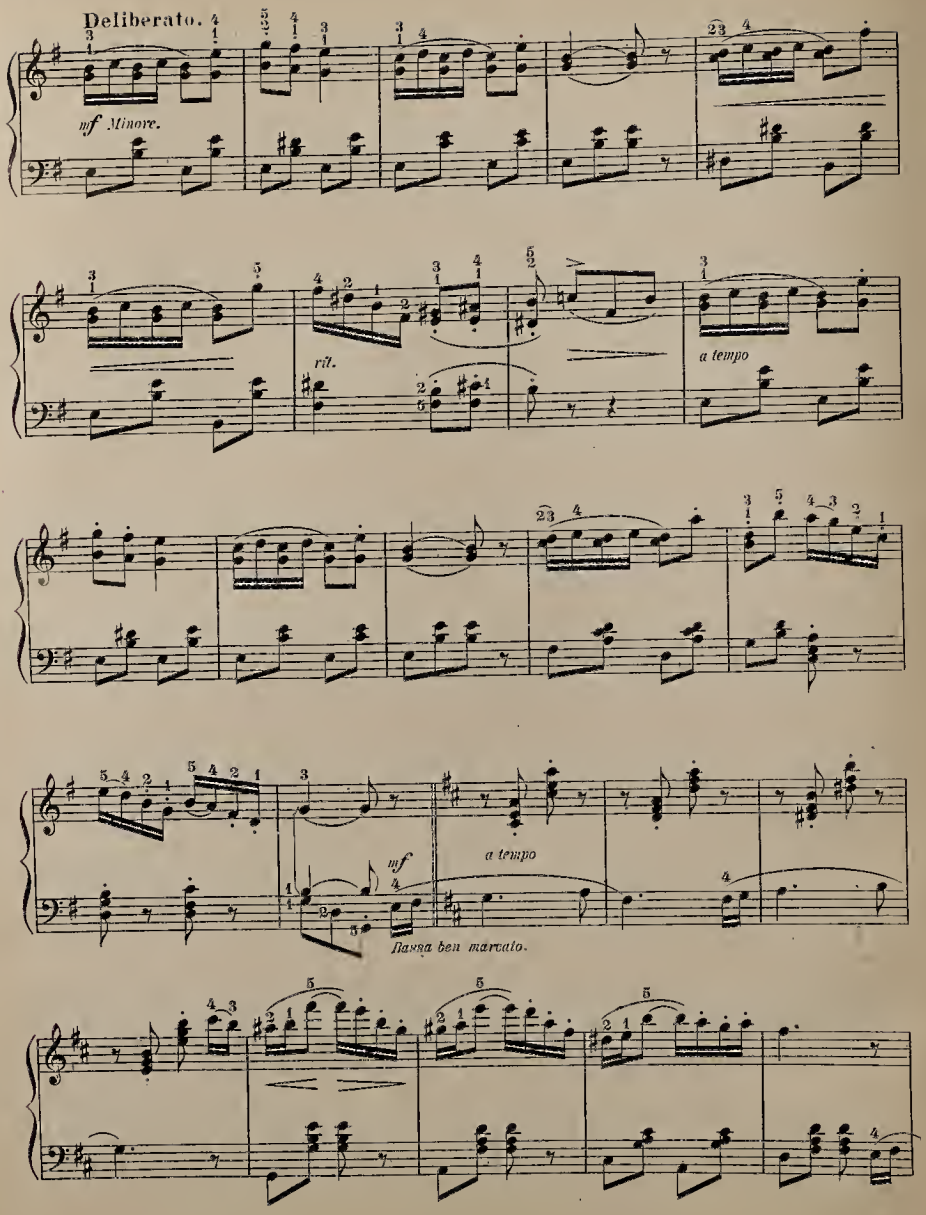
Deliberato.
mf Minore.
rit.
a tempo
a tempo
mf
Bassa ben marcato.

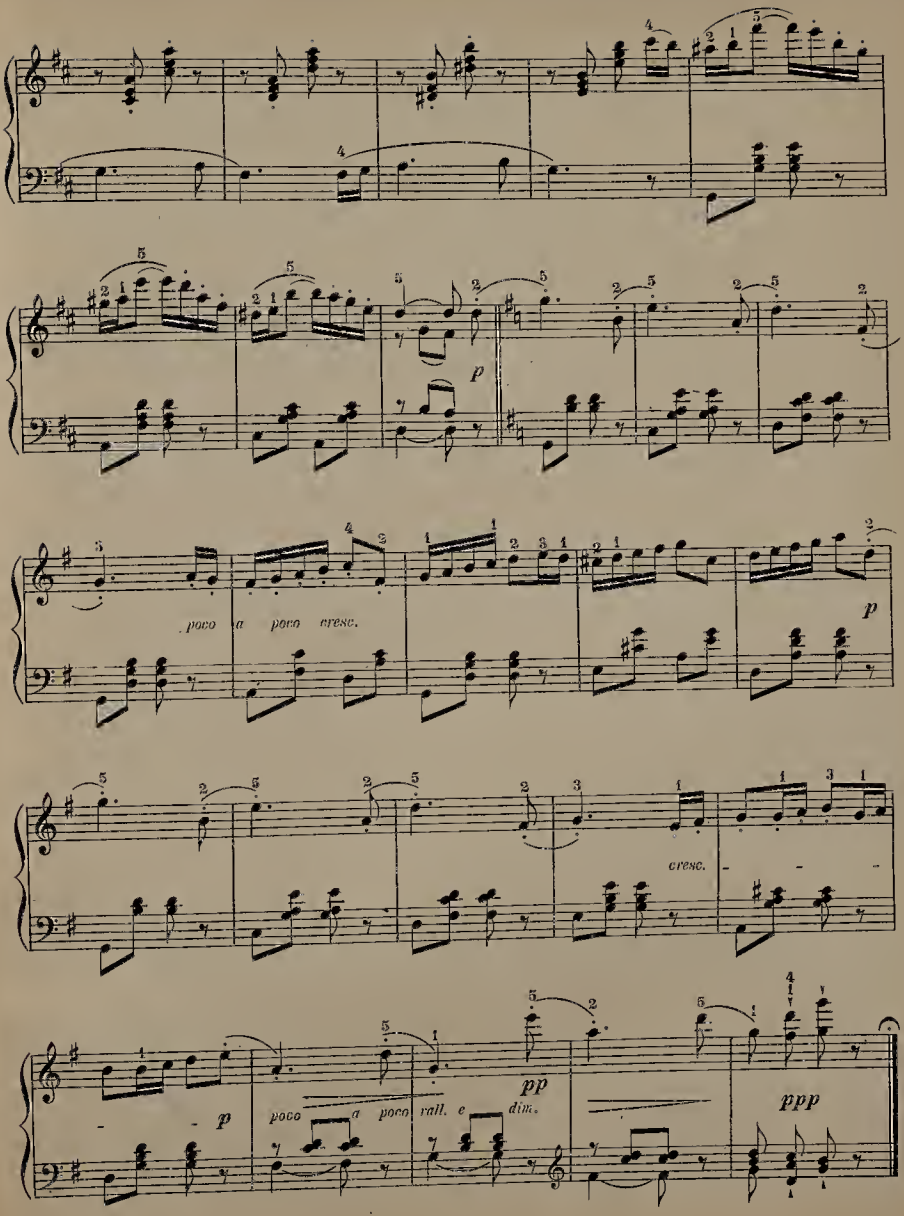
p
poco a poco cresc.
p
cresc.
p
poco a poco rall. e dim.
pp
ppp

SONATINA.

Op. 36. Nº 3.

M. Clementi.

Spiritoso.

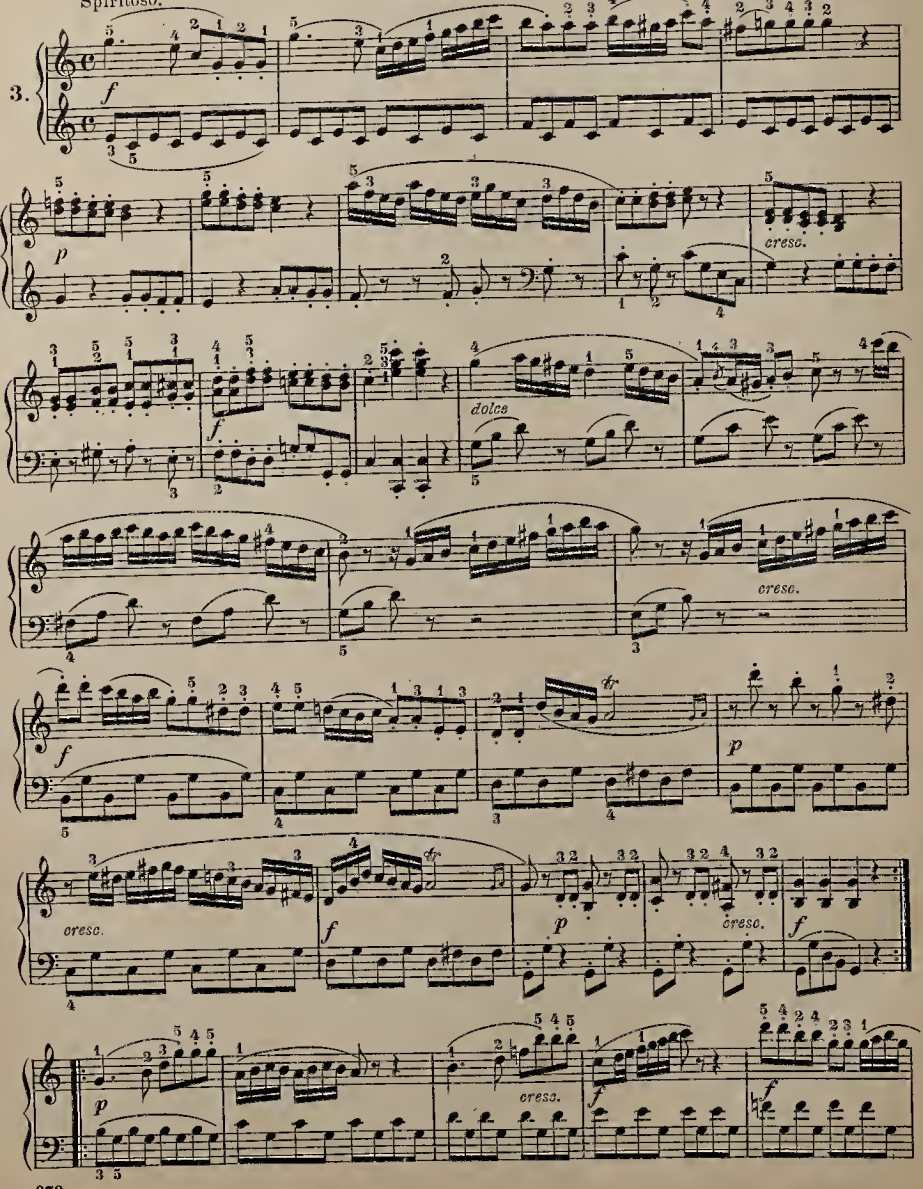

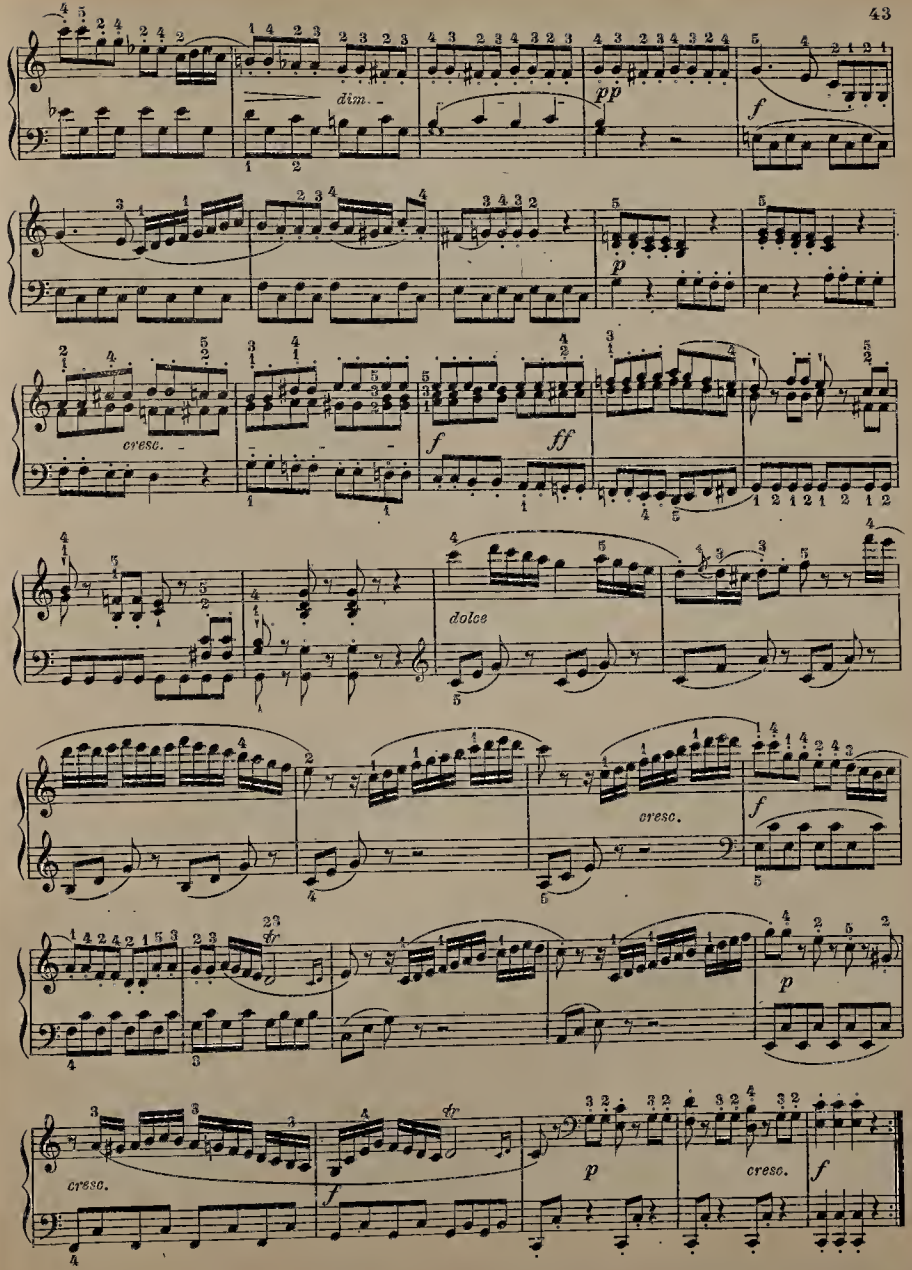
dim.
pp
f
p
cresc.
f
ff
dolce
cresc.
f
fp
p
cresc.
f
fp
p
cresc.
f

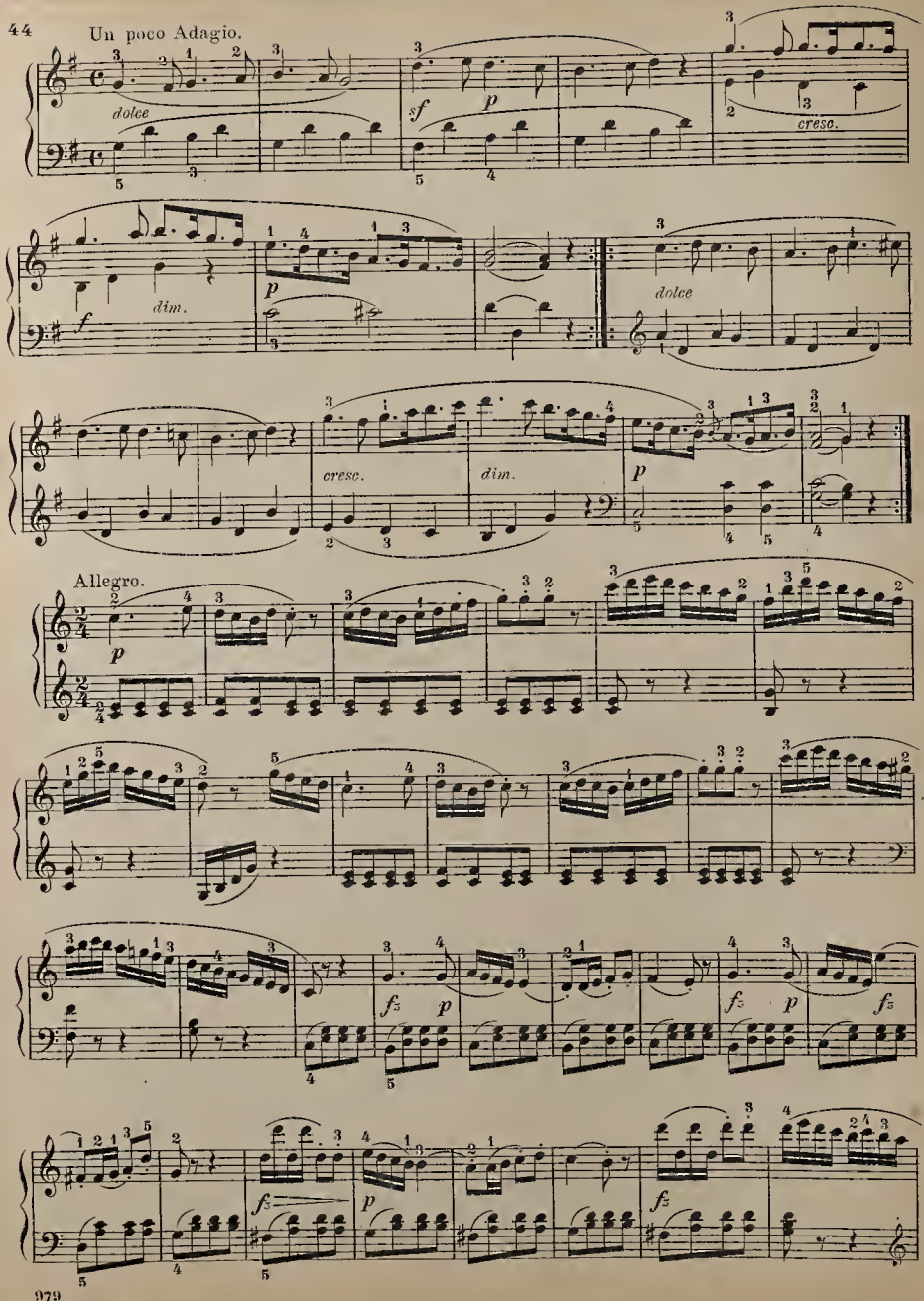
Un poco Adagio.
dolce
sf
p
cresc.
f
dim.
p
dolce
cresc.
dim.
p
Allegro.
p
fz
p
fz
fz
p
fz

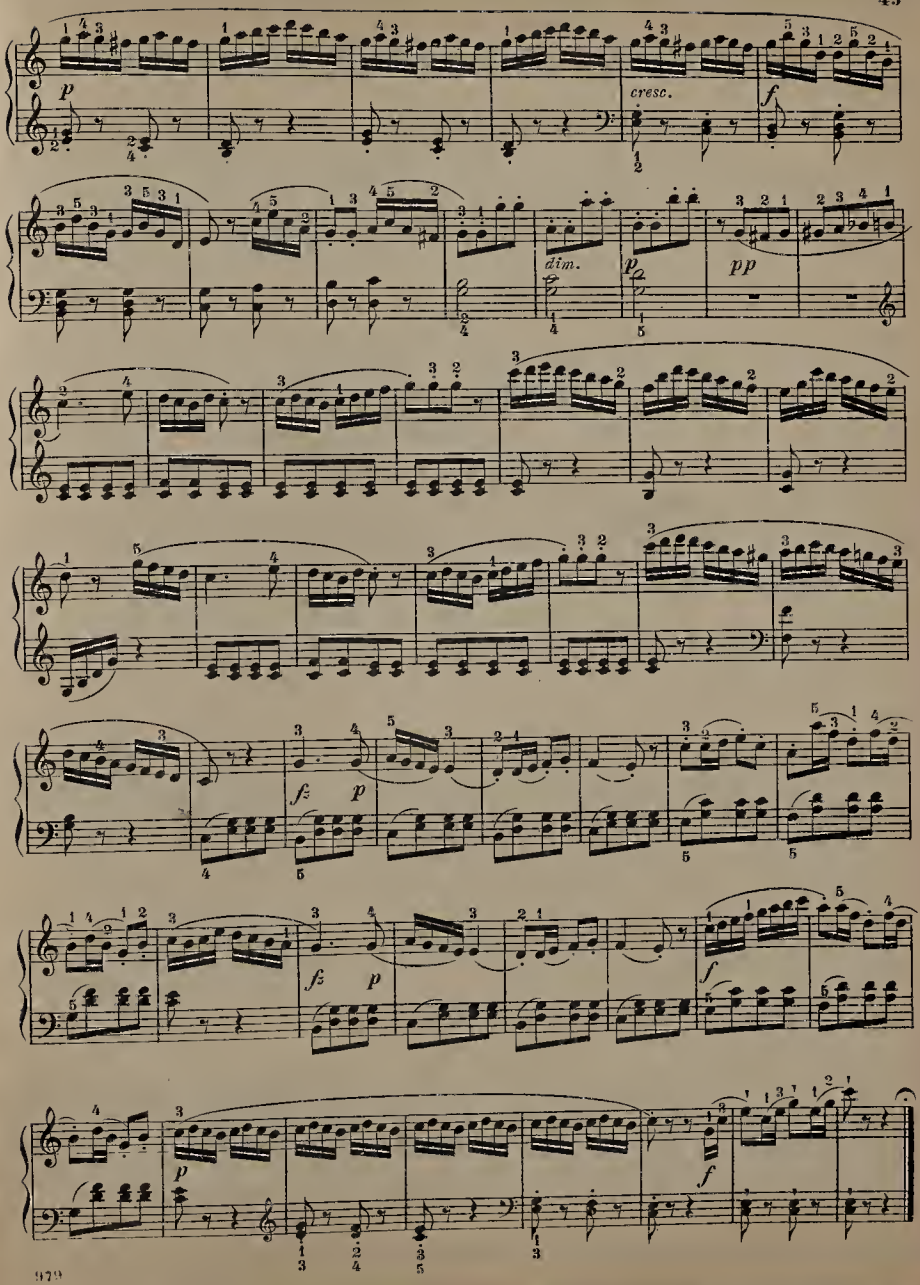
p
cresc.
f
dim.
p
pp
fz
p
fz
p
f
p
f

LONGING FOR HOME.

HEIMWEH. * MAL DU PAYS.

Andante espressivo.

Albert Jungmann, Op. 117.

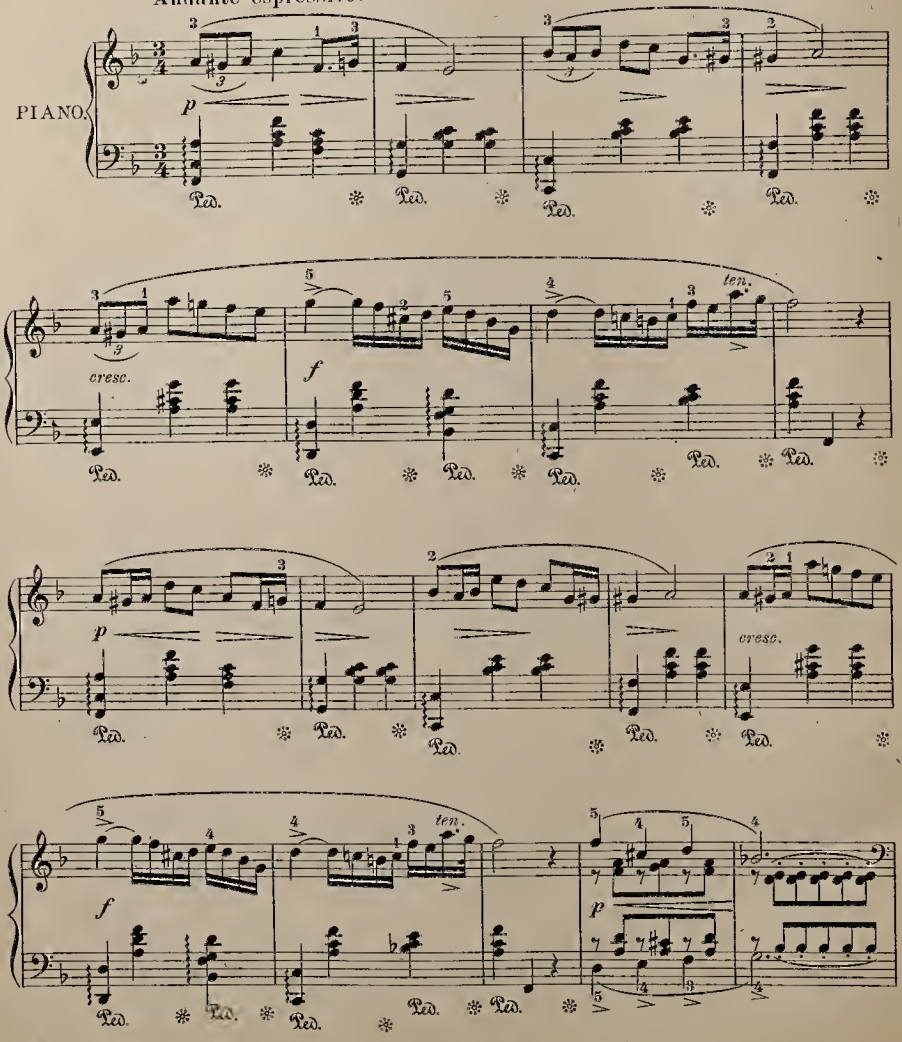

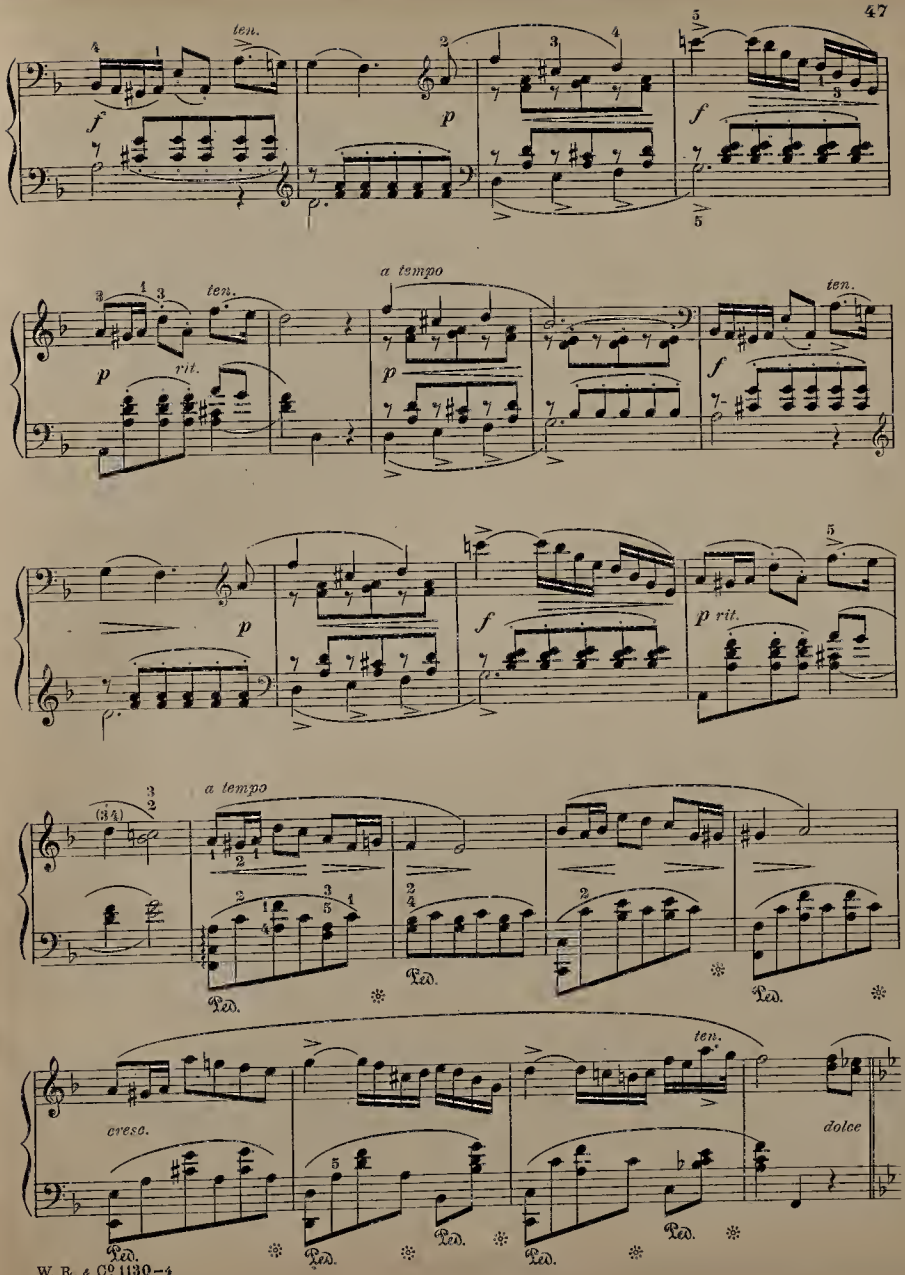
ten.
f
p
f
a tempo
ten.
p
rit.
p
f
p
f
p rit.
a tempo
(34)
Ped.
Ped.
Ped.
ten.
cresc.
dolce
Ped.
Ped.
Ped.
Ped.
Ped.

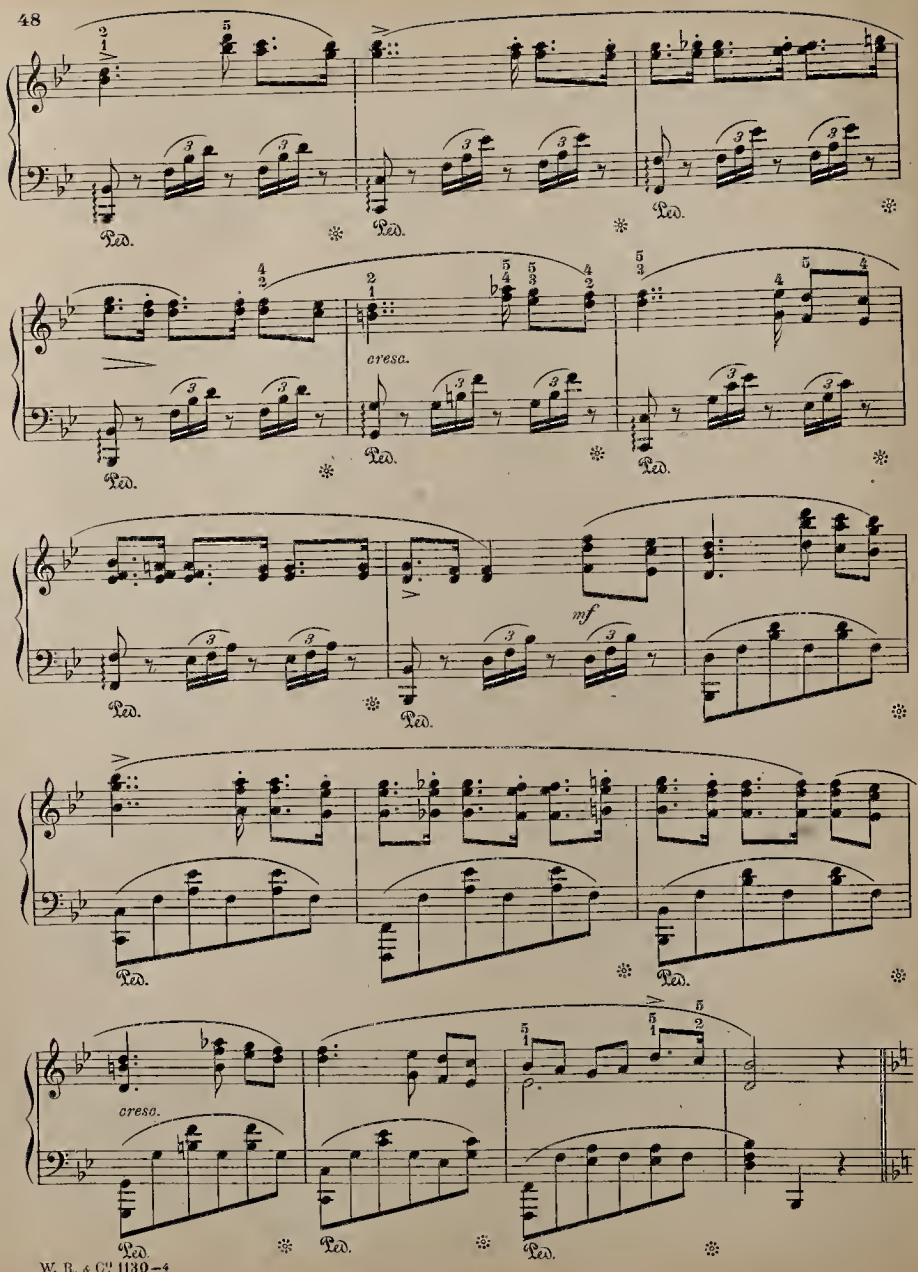
Ped.
cresc.
mf
cresc.

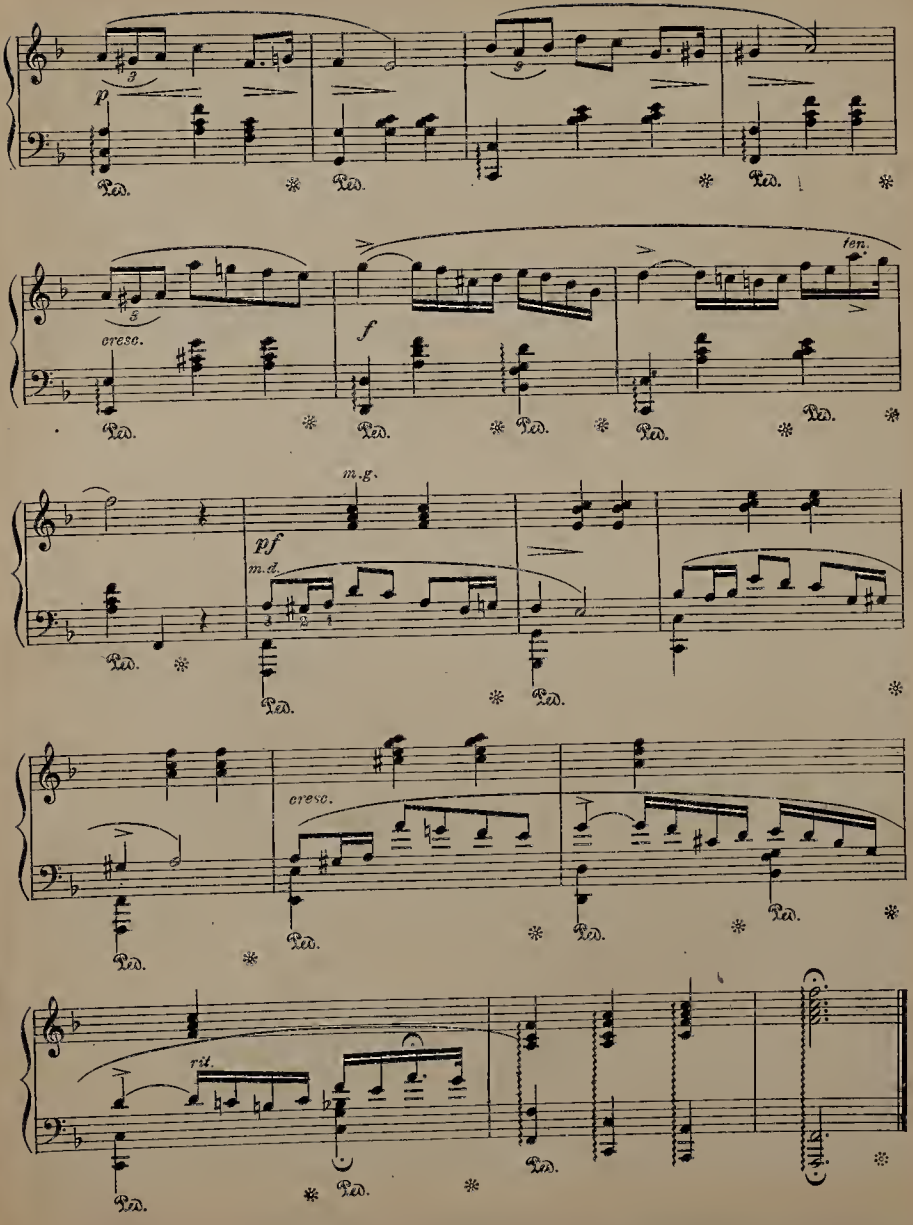
p
cresc.
f
fen.
m.g.
pf
m.d.
cresc.
rit.

Six Little Preludes

Nº 3

Joh. Seb. Bach

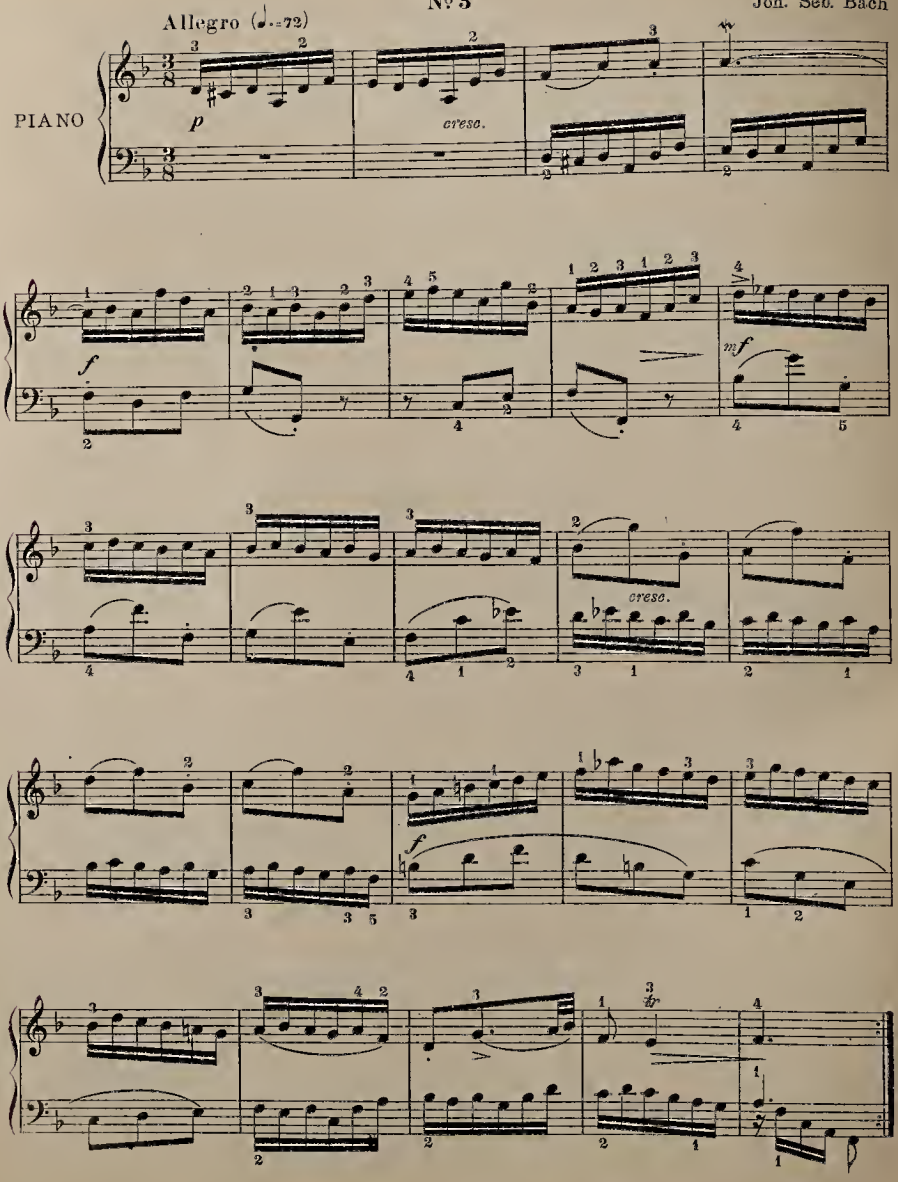

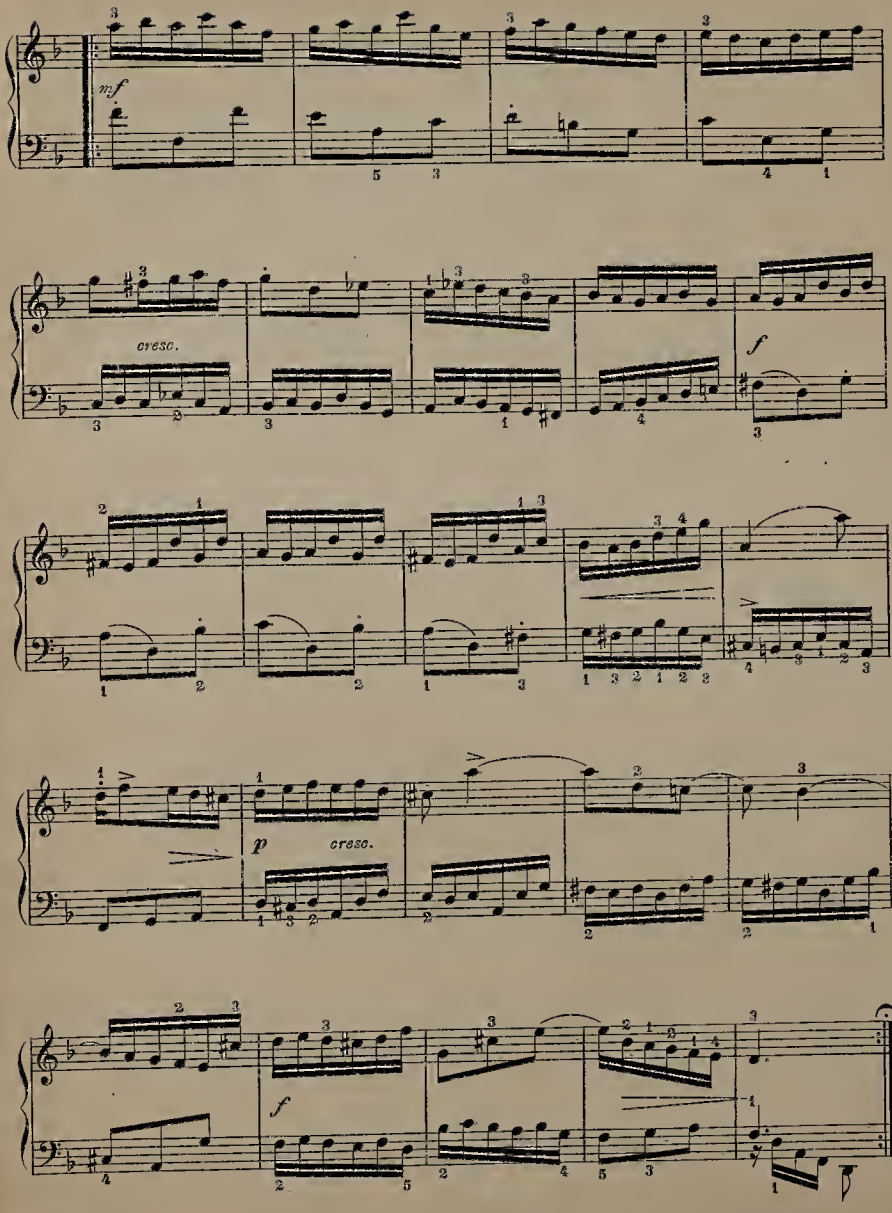
mf
cresc.
f
p
cresc.
f

Six Little Preludes

Allegretto quieto (♩=52) Nº 4

Joh. Seb. Bach

PIANO

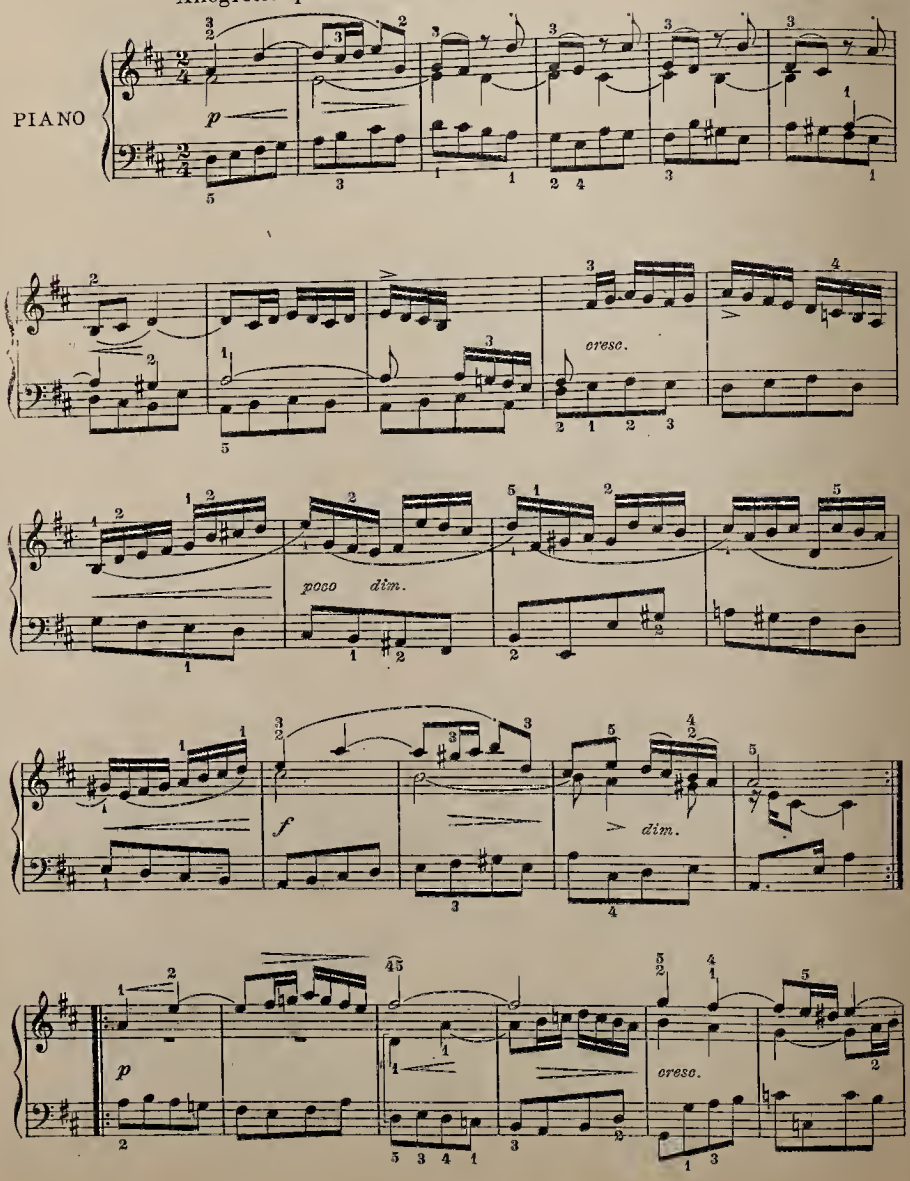

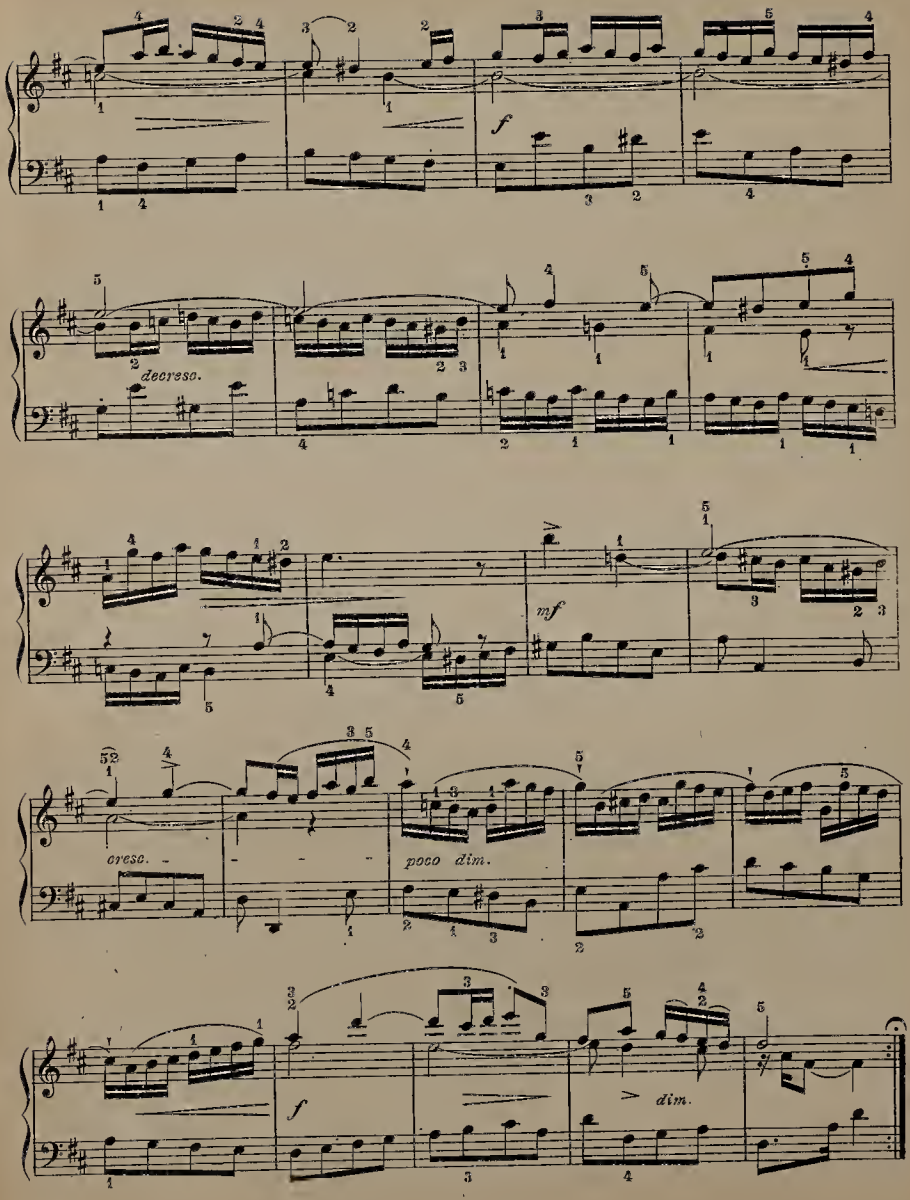
f
decresc.
mf
cresc.
poco dim.
f
dim.

Serenade.

Transcribed by
STEPHEN HELLER.

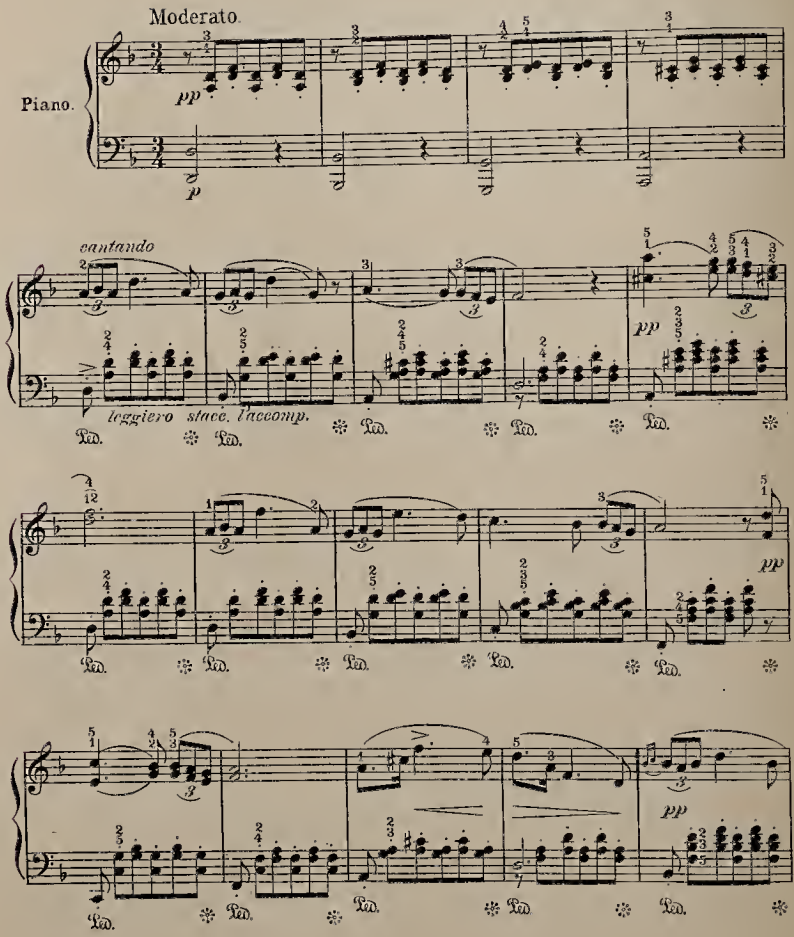

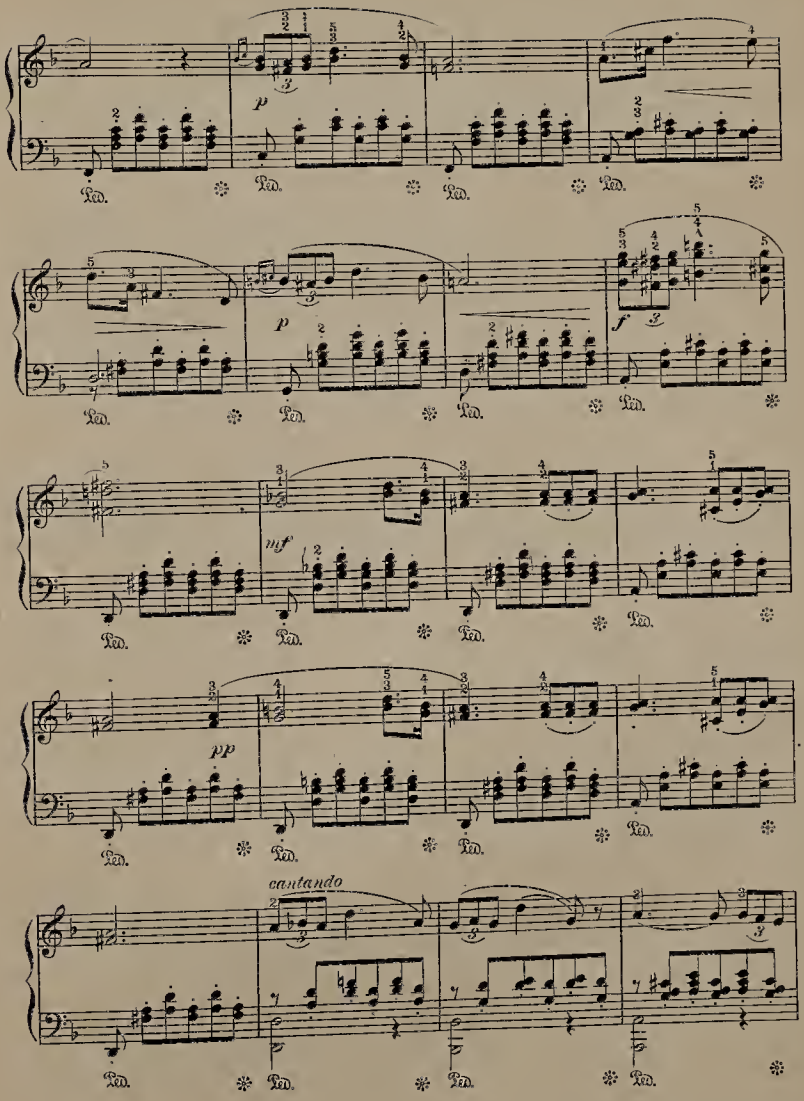
p
Ped.
p
f
mf
pp
cantando

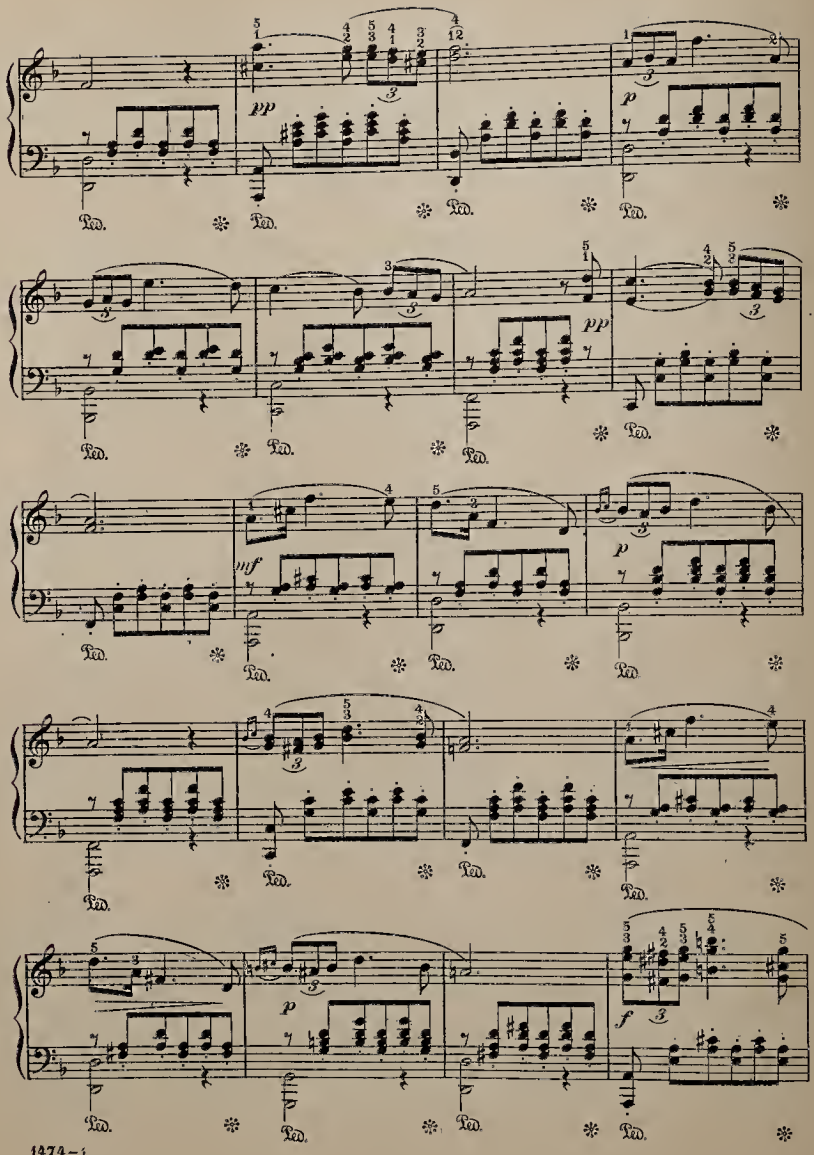
pp
p
pp
mf
p
p
f

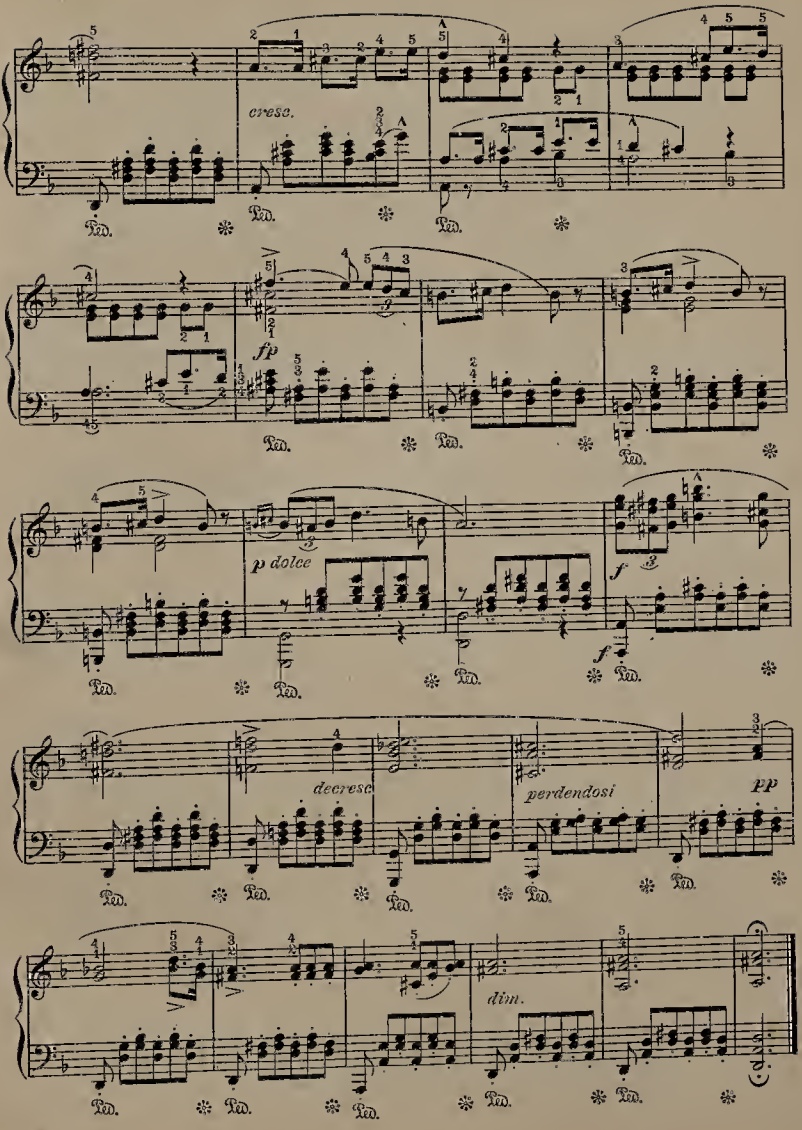
cresc.
fp
p dolce
f
f
decresc.
perdendosi
PP
dim.

Two Sonatinas.

No 1.

L. van BEETHOVEN.

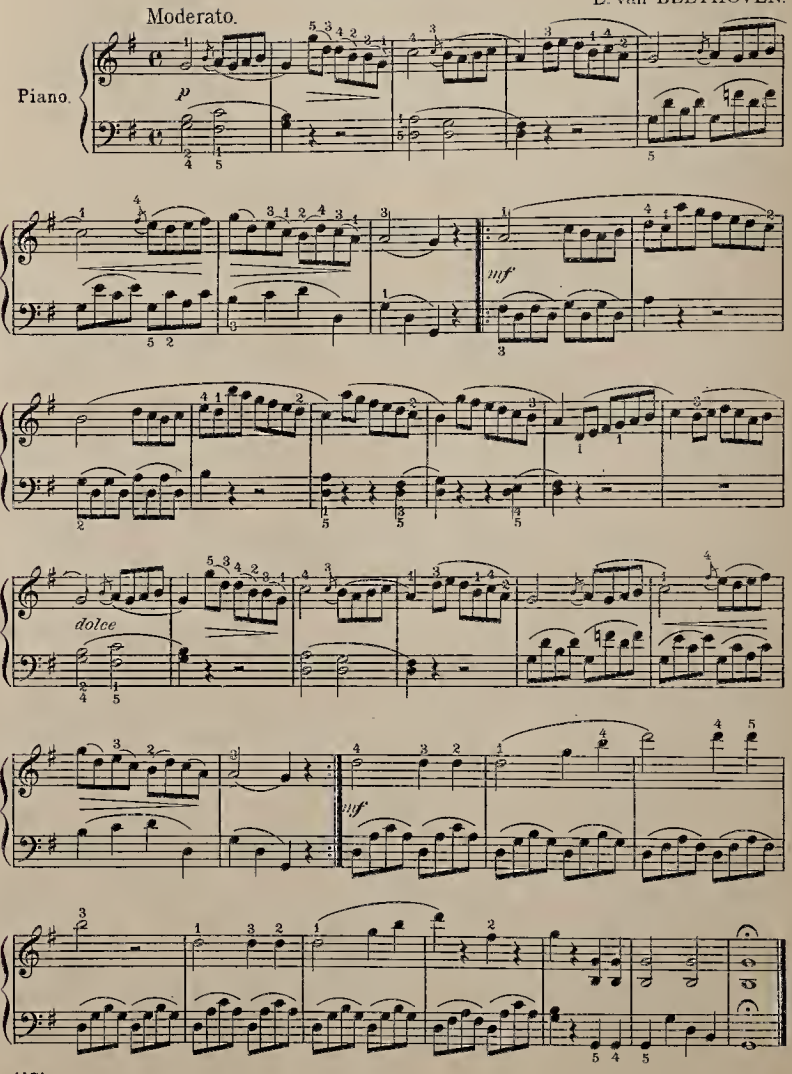

Romanza.
Allegretto.

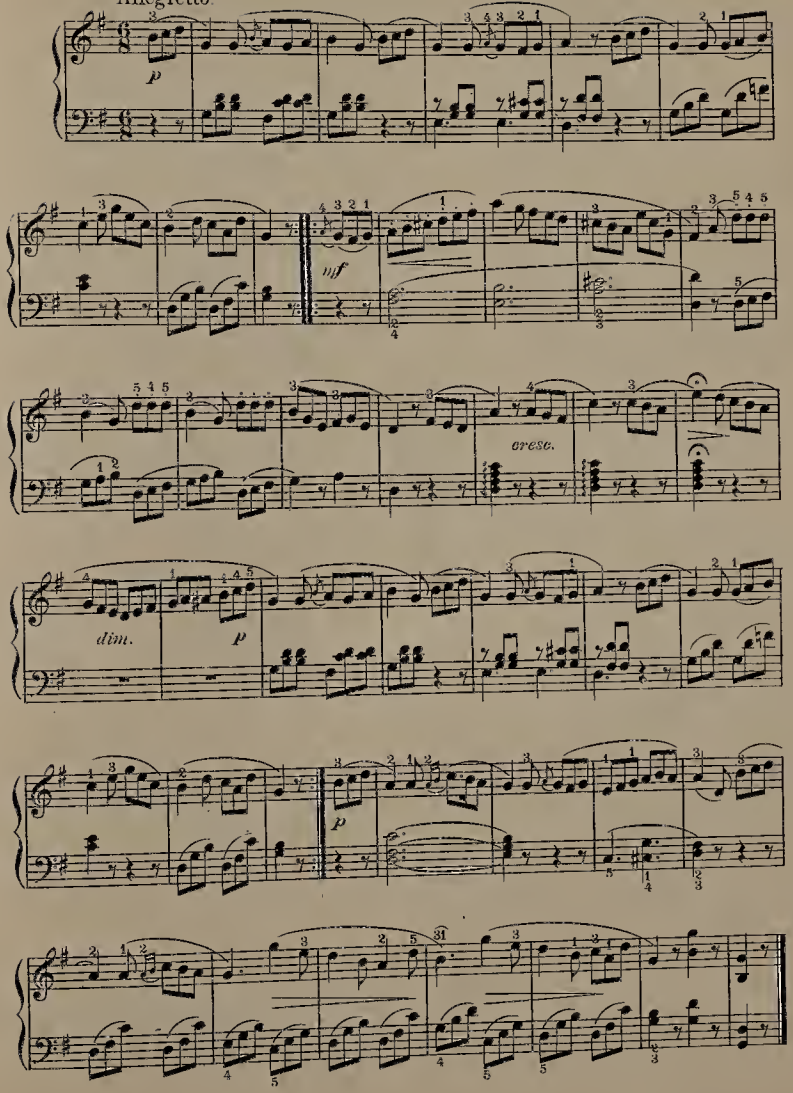

Two Sonatinas.

No 2.

L. van BEETHOVEN.

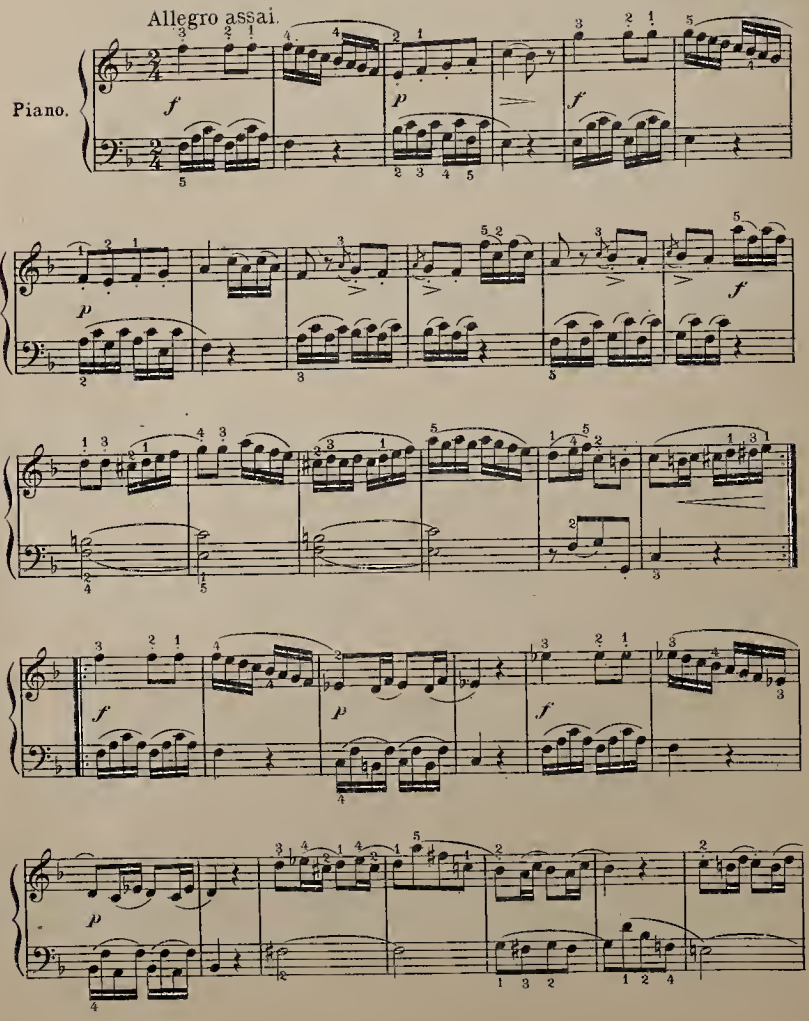

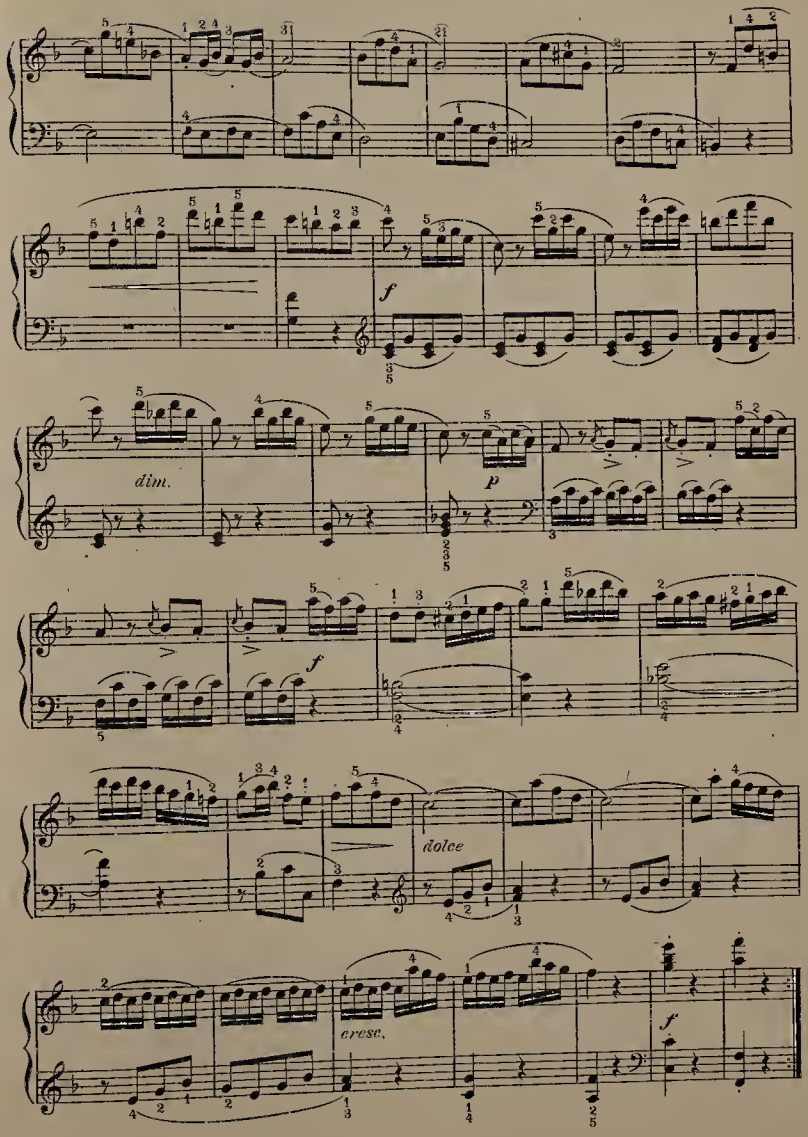
f
dim.
p
f
dolce
cresc.
f

Rondo.
Allegro.

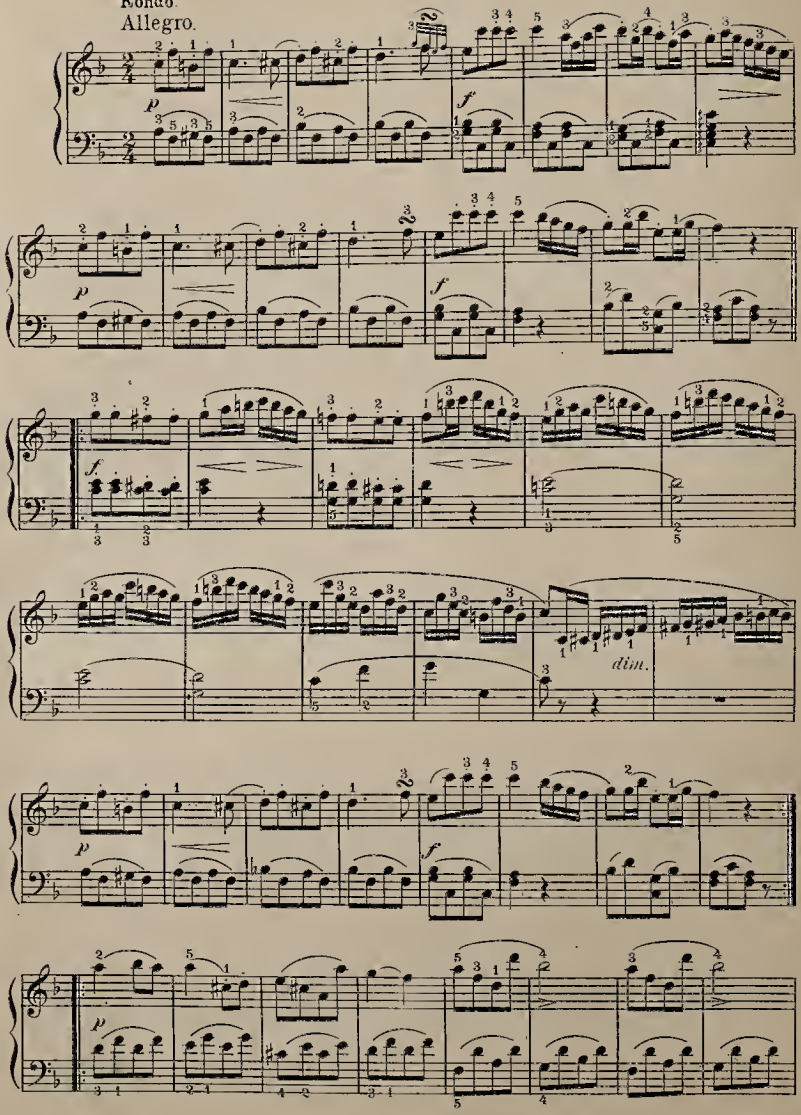

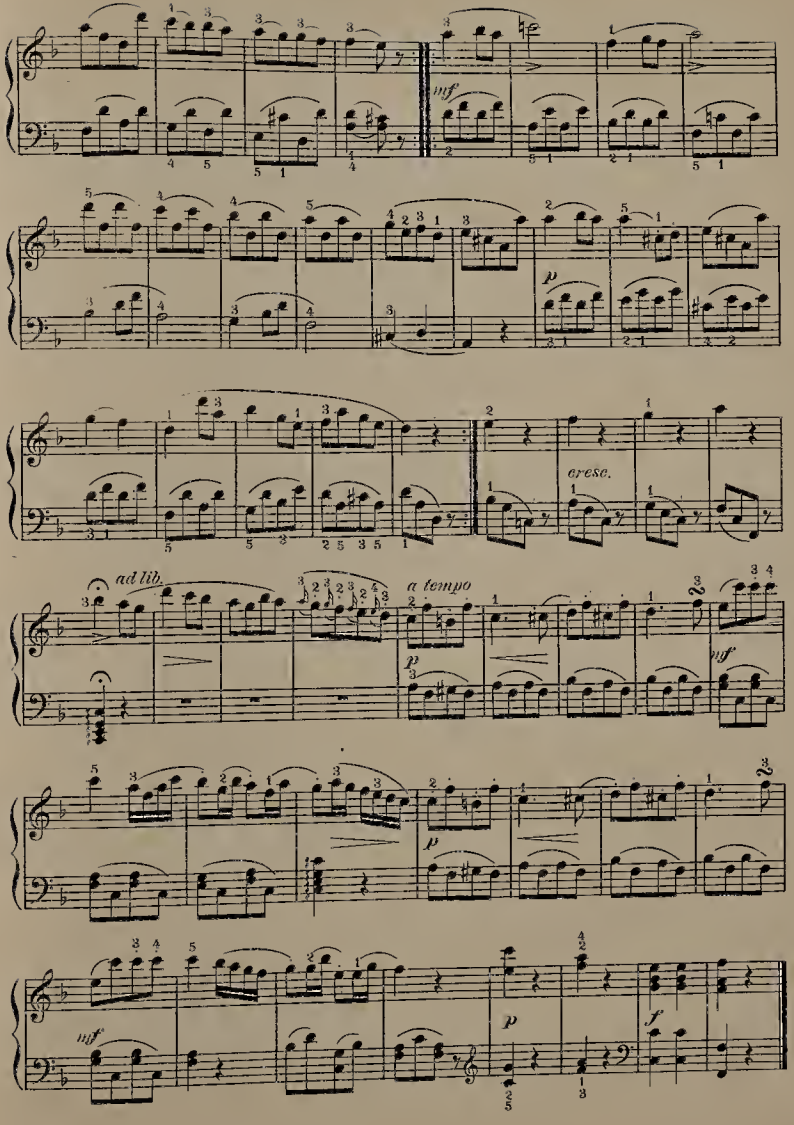
mf
p
cresc.
ad lib.
a tempo
p
mf
p
mf
p
f

Wanderlied.

(Wanderer's Song.)

G. MERKEL, Op. 18. Nº 2.

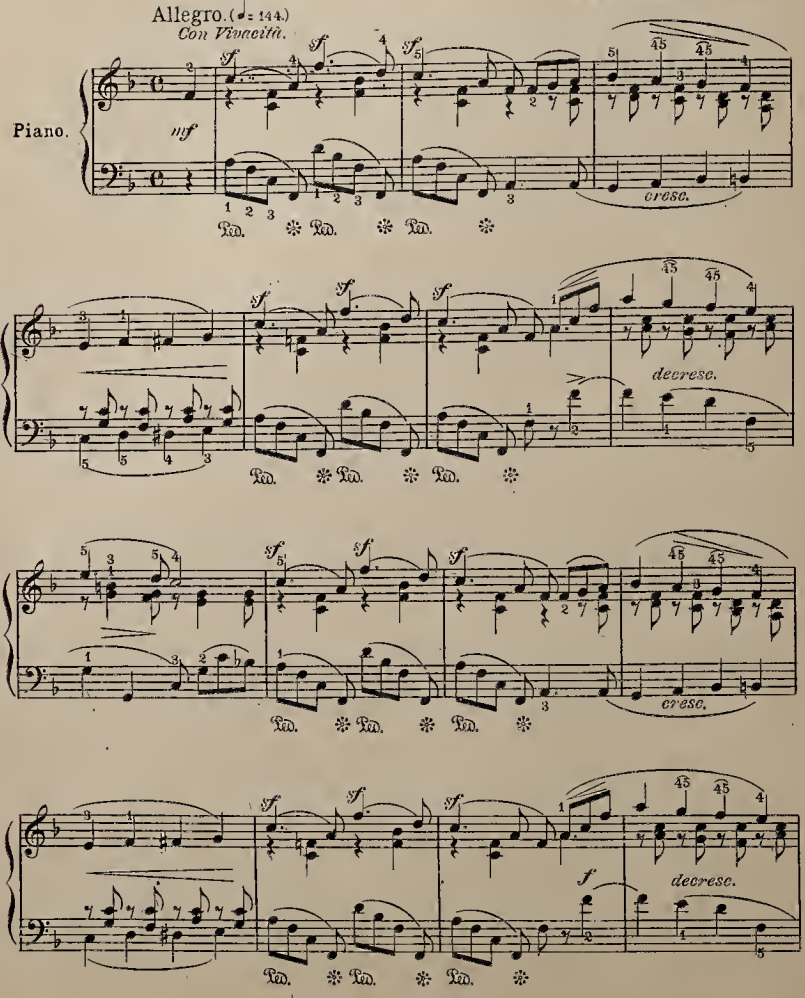

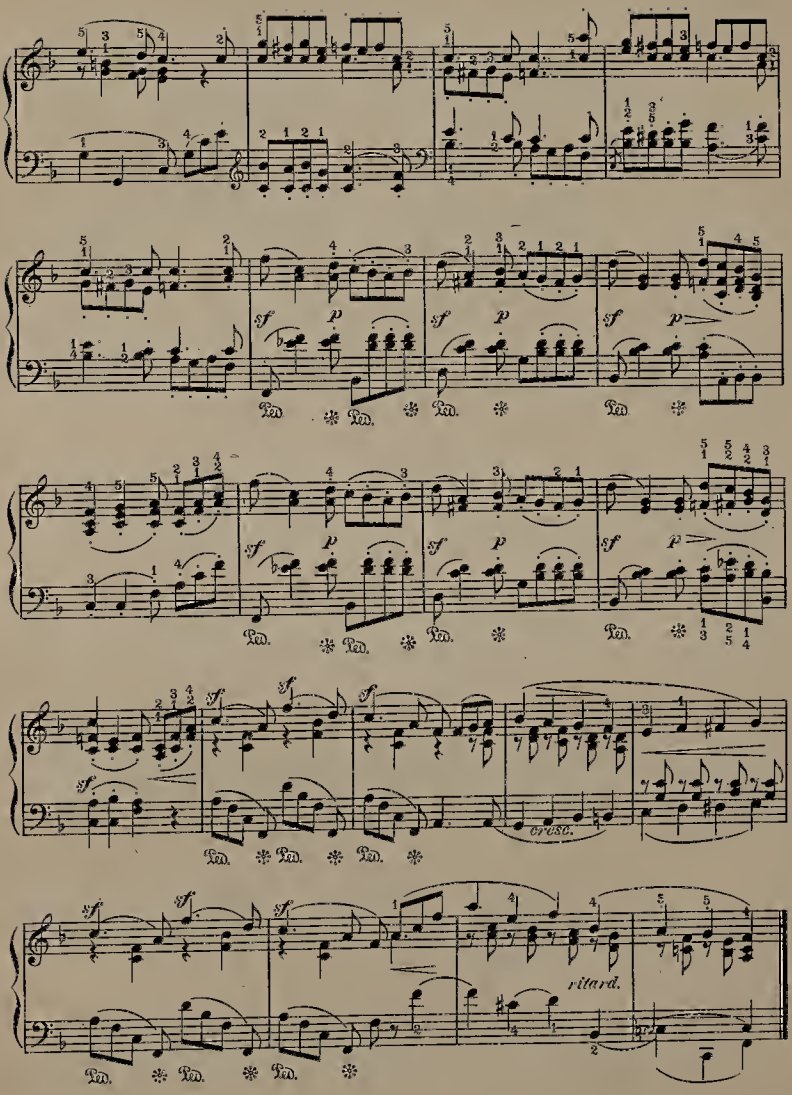
sf
p
Ped.
cresc.
ritard.

The Mill.

(Die Mühle.)

A. JENSEN, Op. 17. No 3.

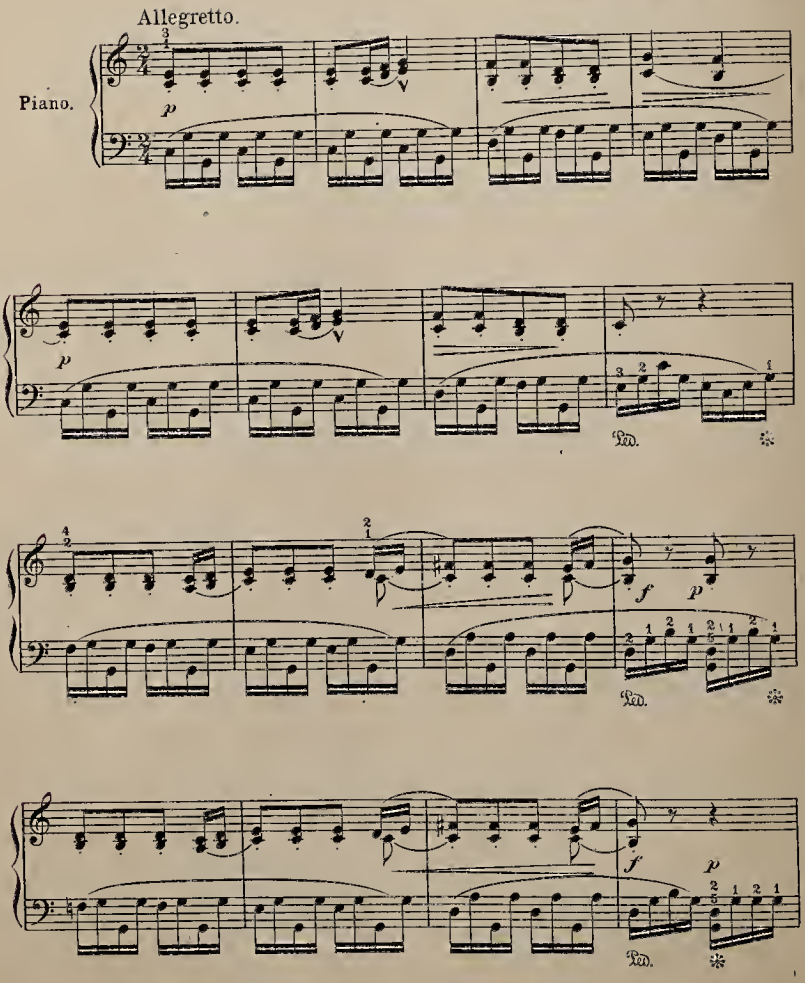

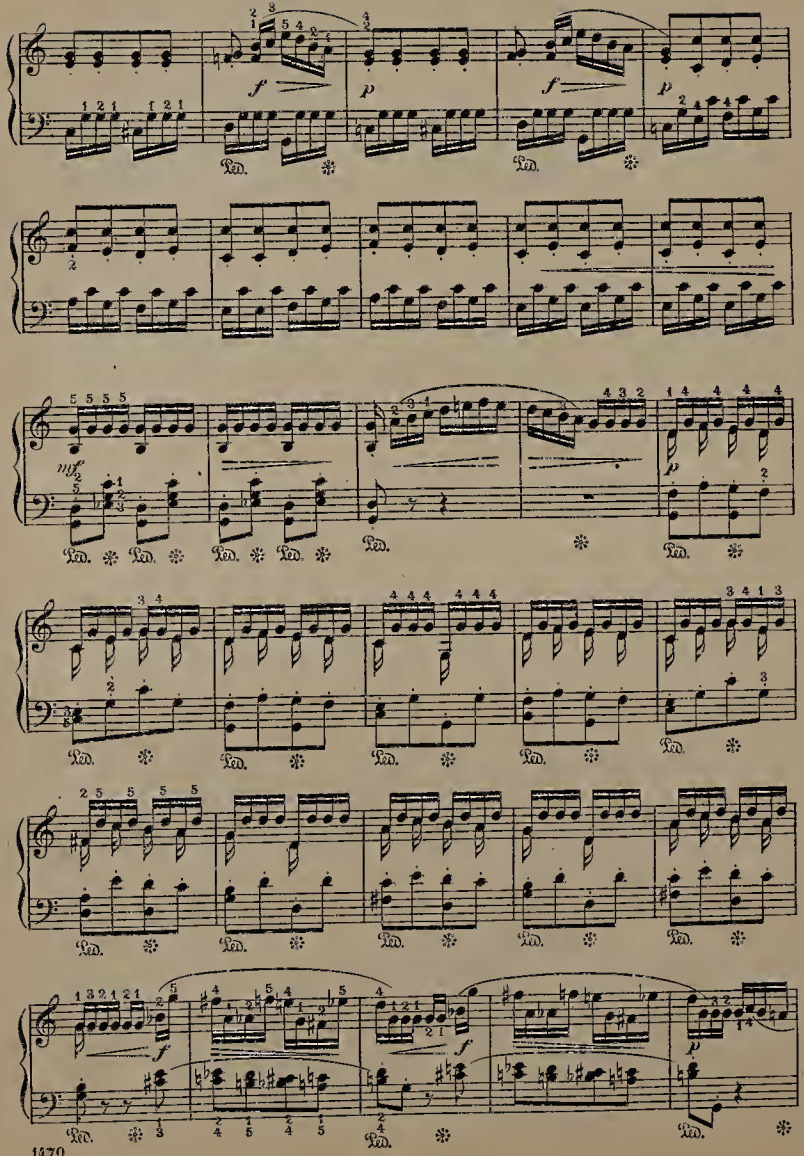

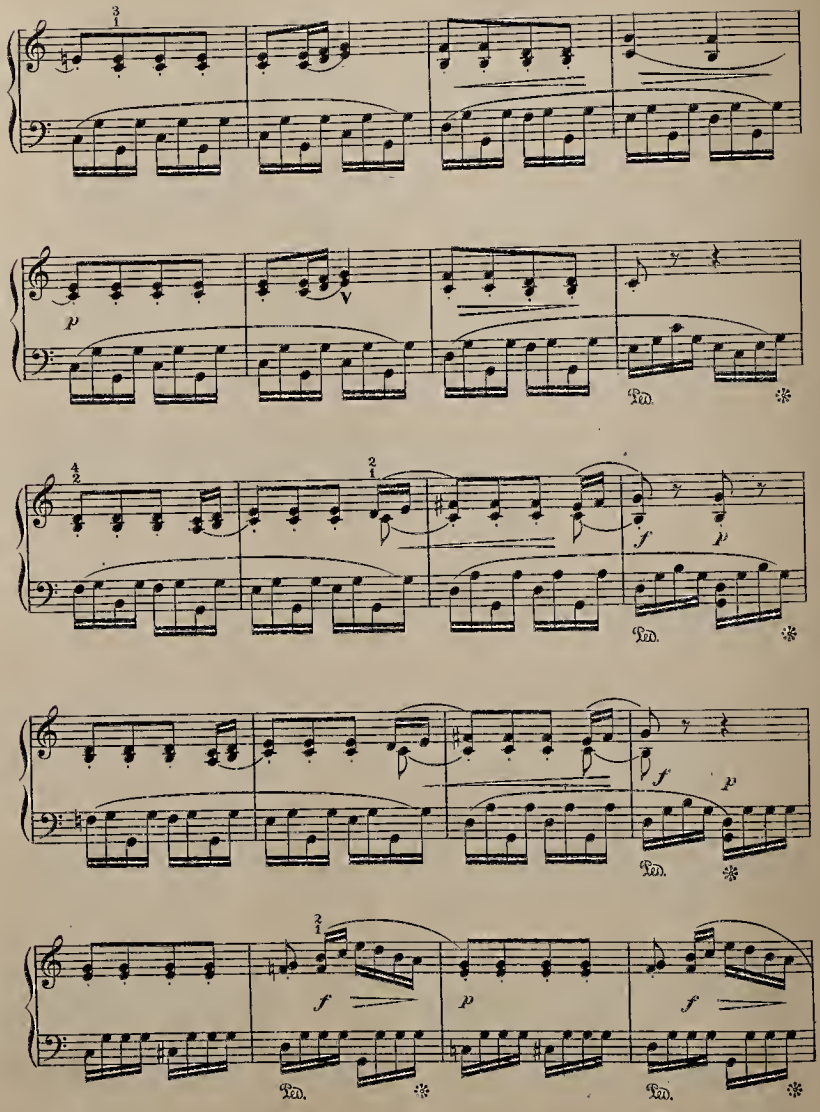
p
f
p
Ped.
Ped.
f
p
Ped.
f
p
f
Ped.
Ped.

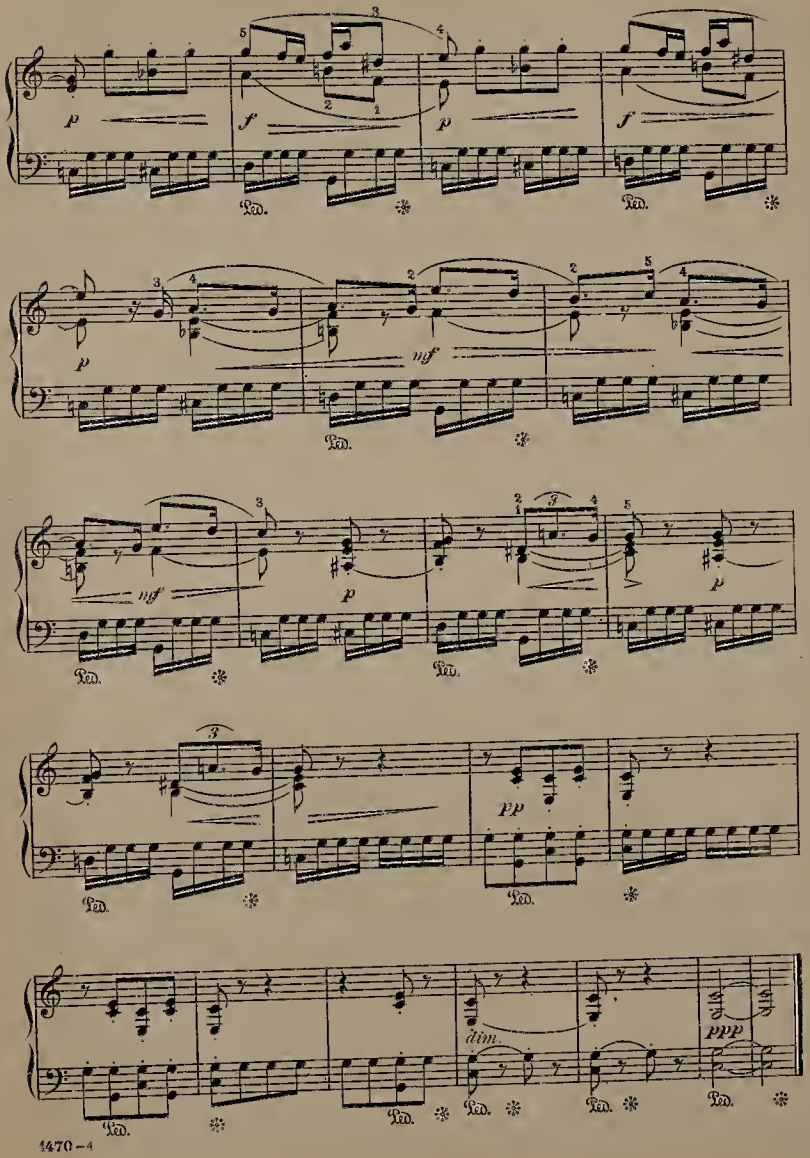
p
f
p
f
Ped.
mf
pp
dim.
ppp

Romance.

JOACHIM RAFF, Op. 2, No 2.

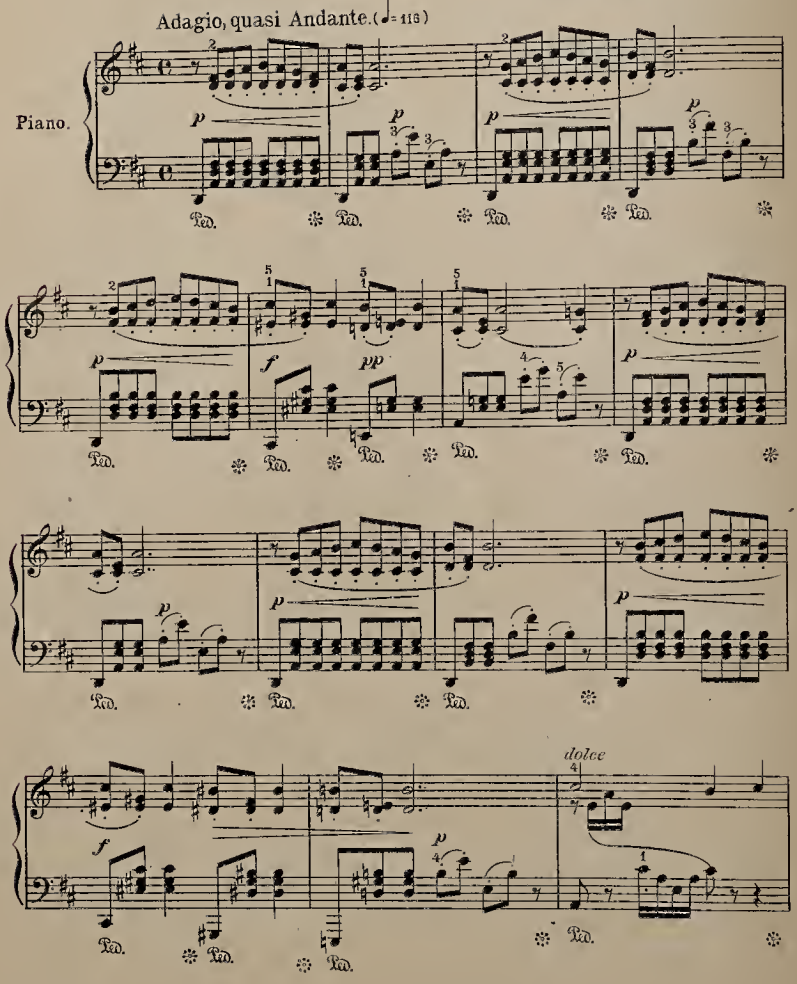

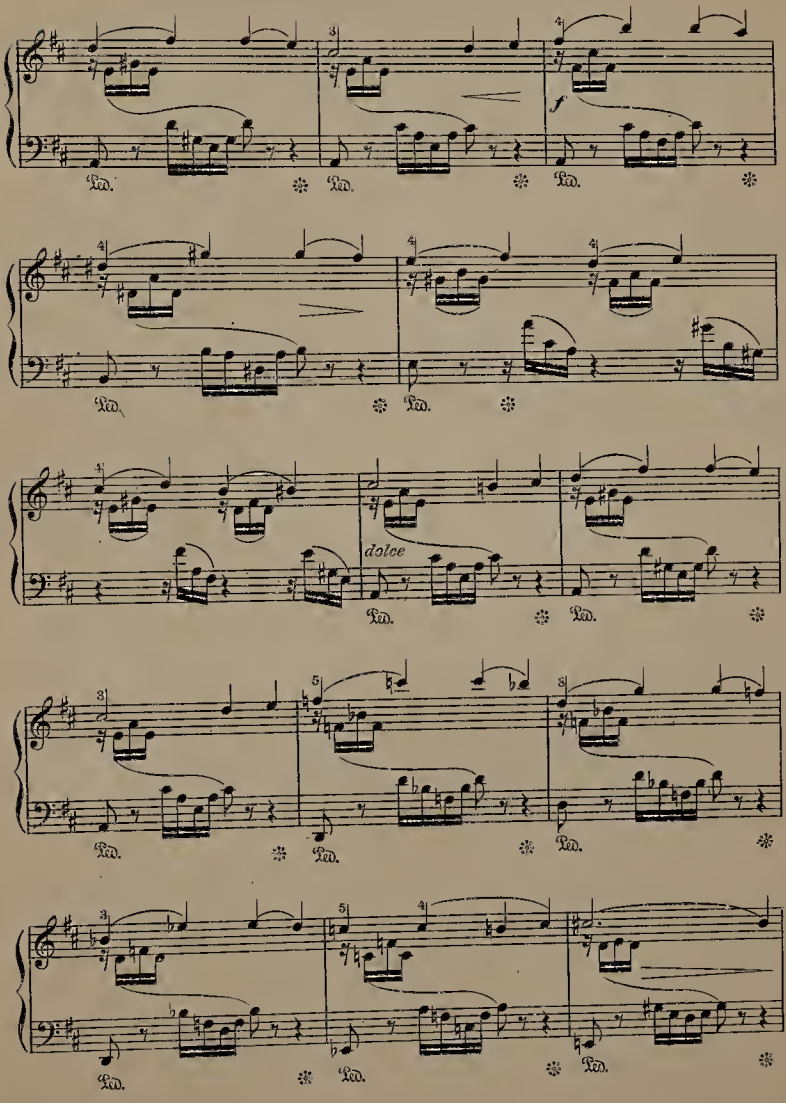
f
dolce

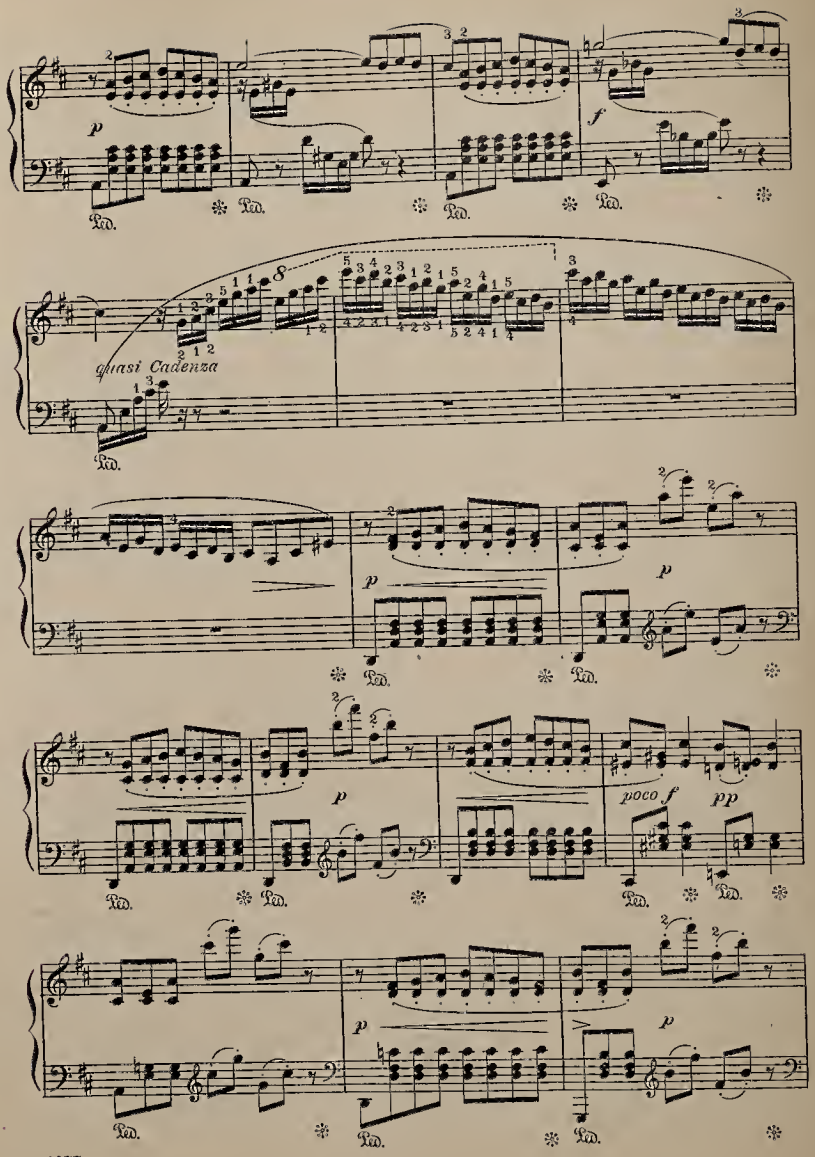
p
f
quasi Cadenza
p
p
p
poco f
pp
p
p

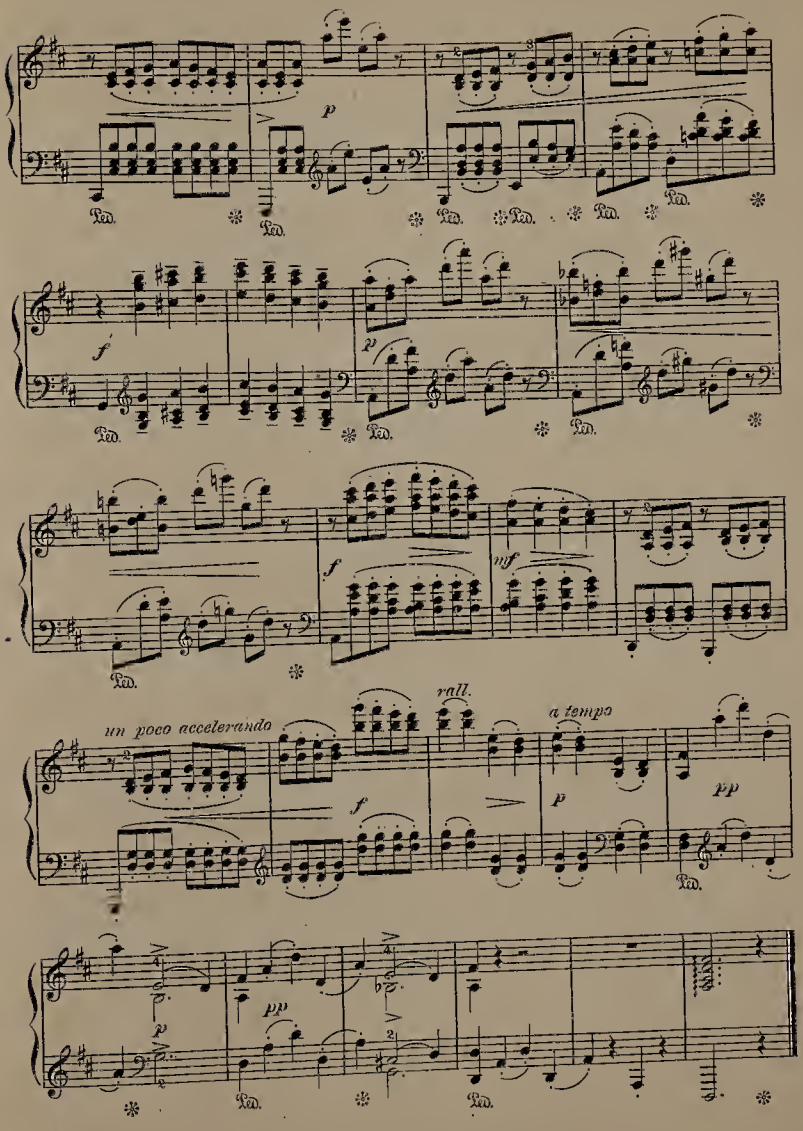
p
Ped.
f
p
mf
un poco accelerando
rall.
a tempo
pp

Barcarolle.

J.B.DUVERNOY, Op. 272. No.2.

Introduction.
Allegro moderato.

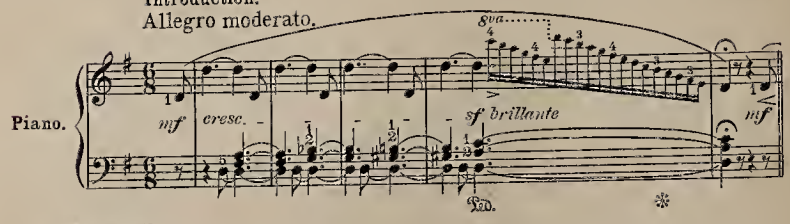

Barcarolle.
Allegretto.

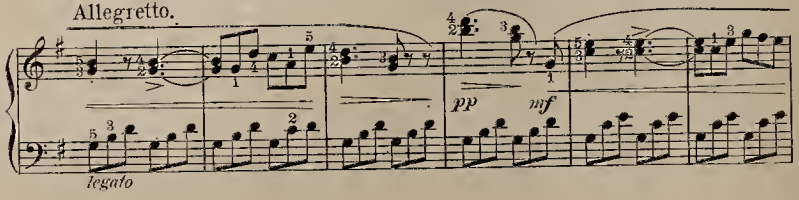

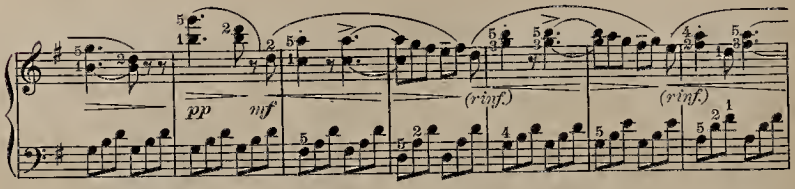

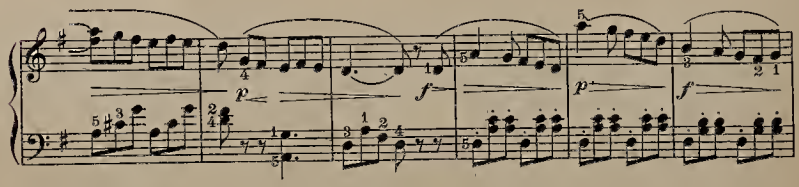

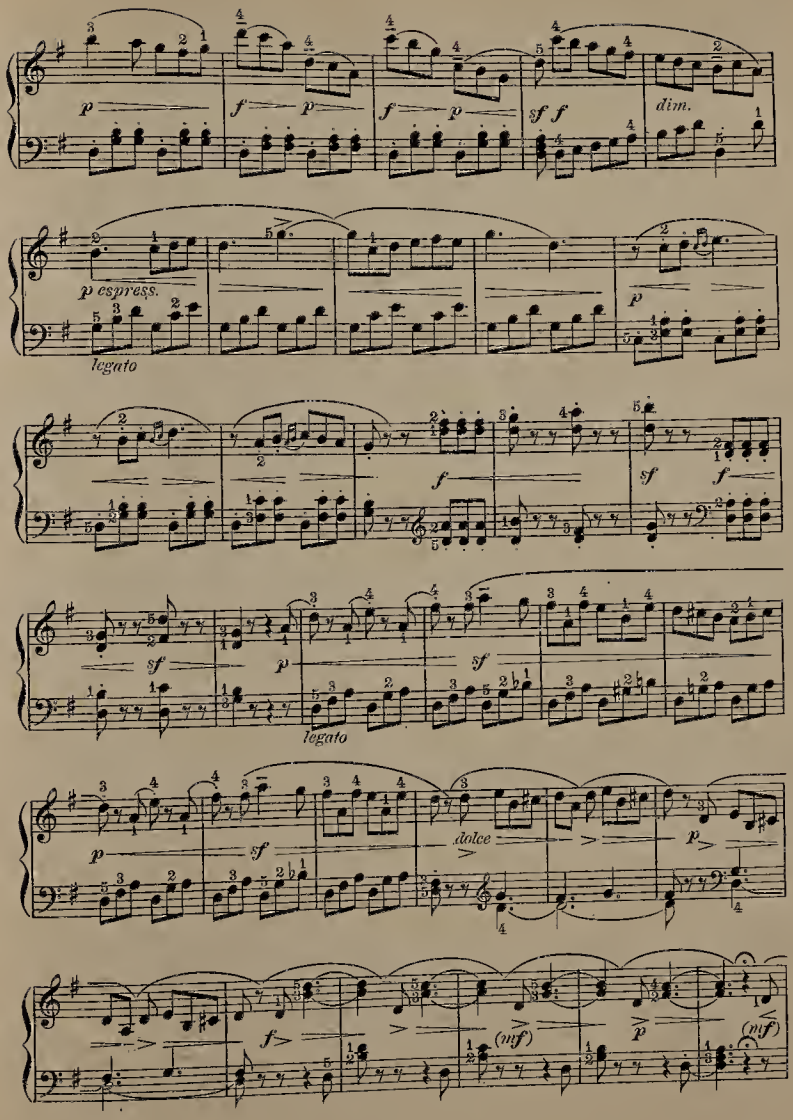
p
f
p
f
p
sf f
dim.
p espress.
legato
p
f
sf
f
sf
p
sf
legato
p
sf
dolce
p
f
(mf)
p
(mf)

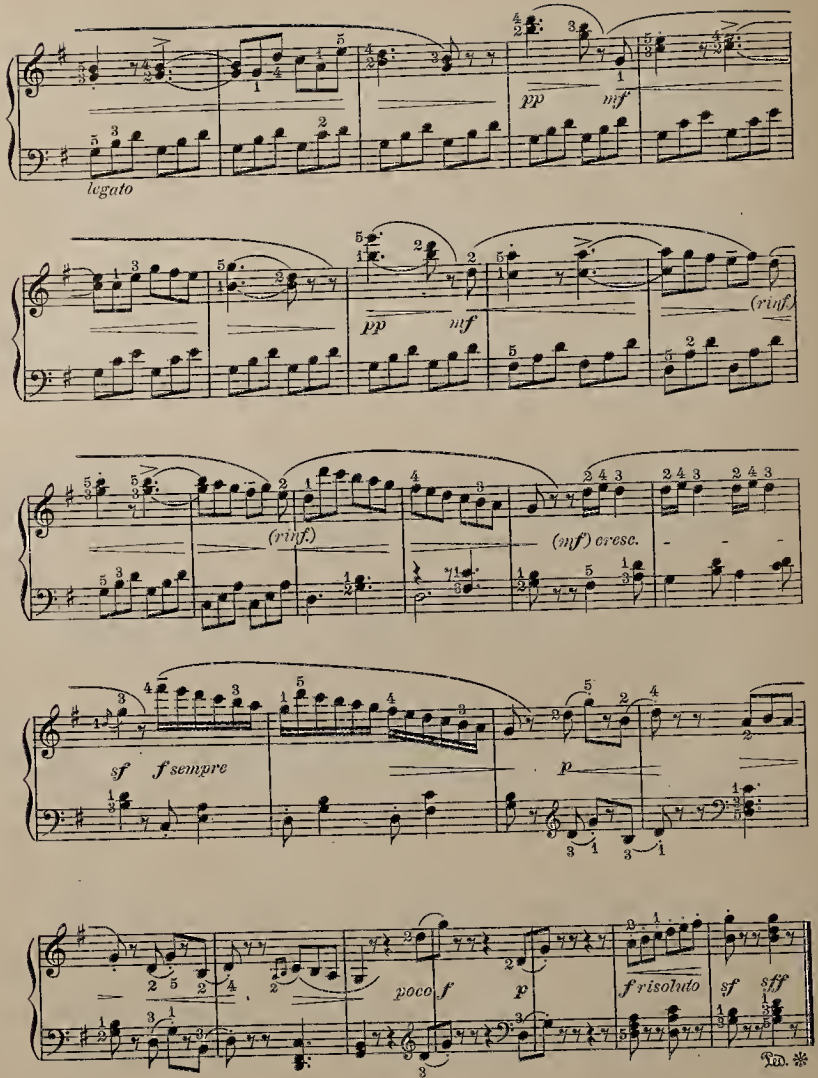
legato
pp
mf
pp
mf
(rinf.)
(rinf.)
(mf) cresc.
sf
f sempre
p
poco f
p
f risoluto
sf
sff
Ped.

Bluette.

Waltz.

J. B. DUVERNOY,
Op. 272, № 1.

Introduction.
Allegro moderato.

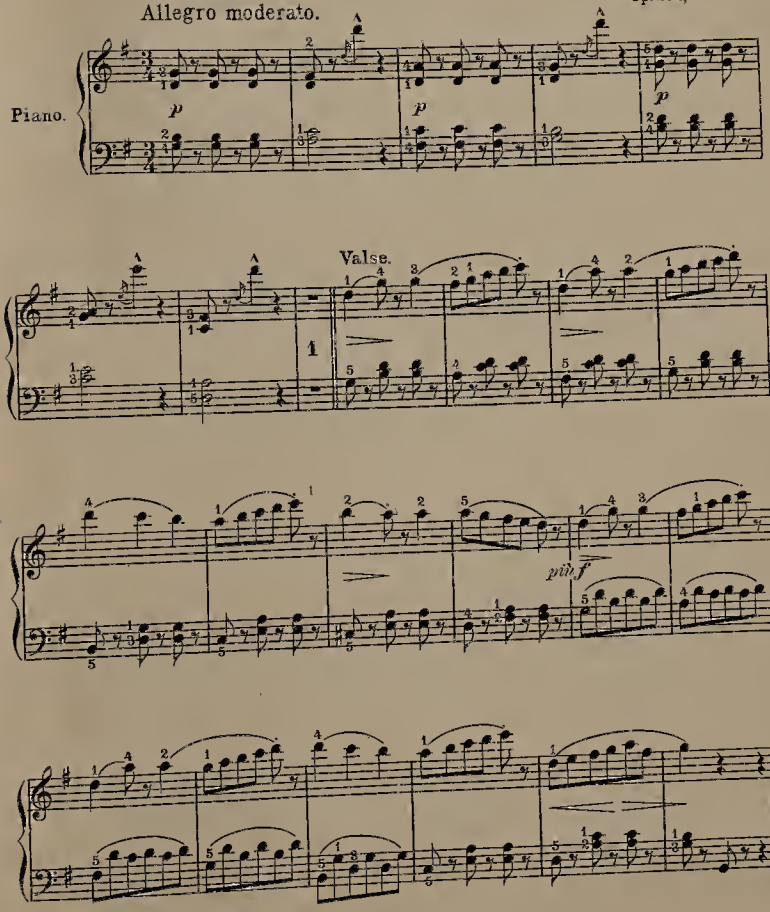

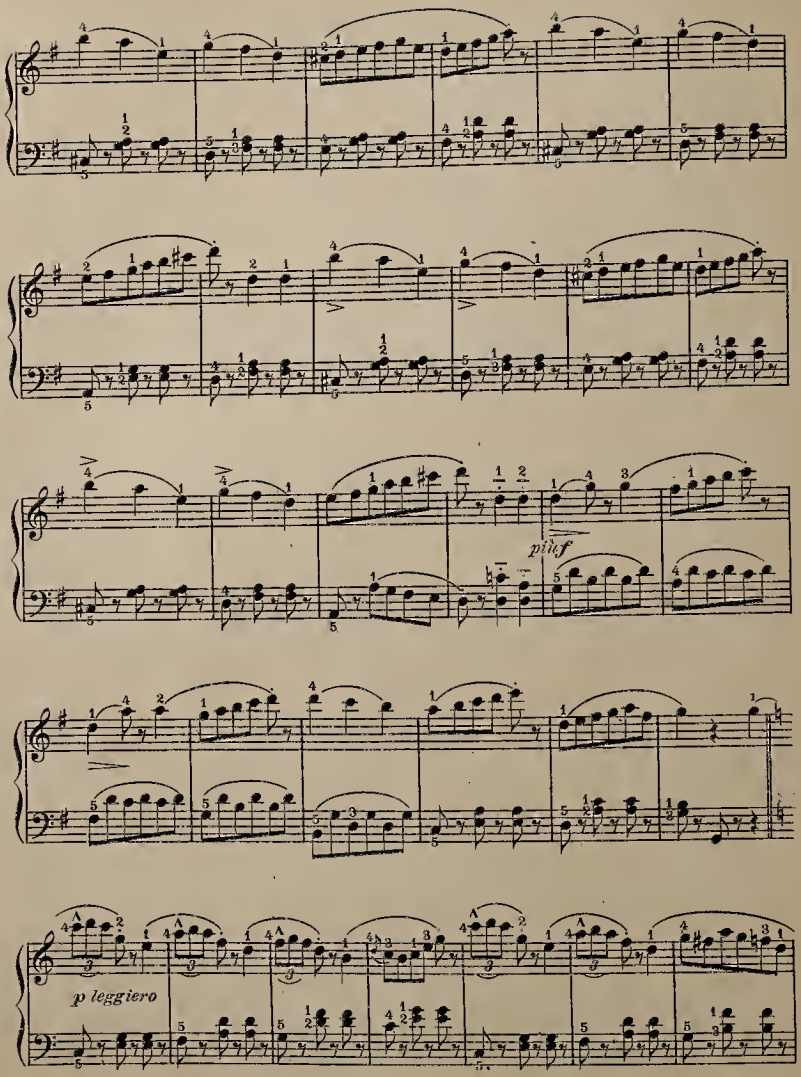
piuf
p leggiero

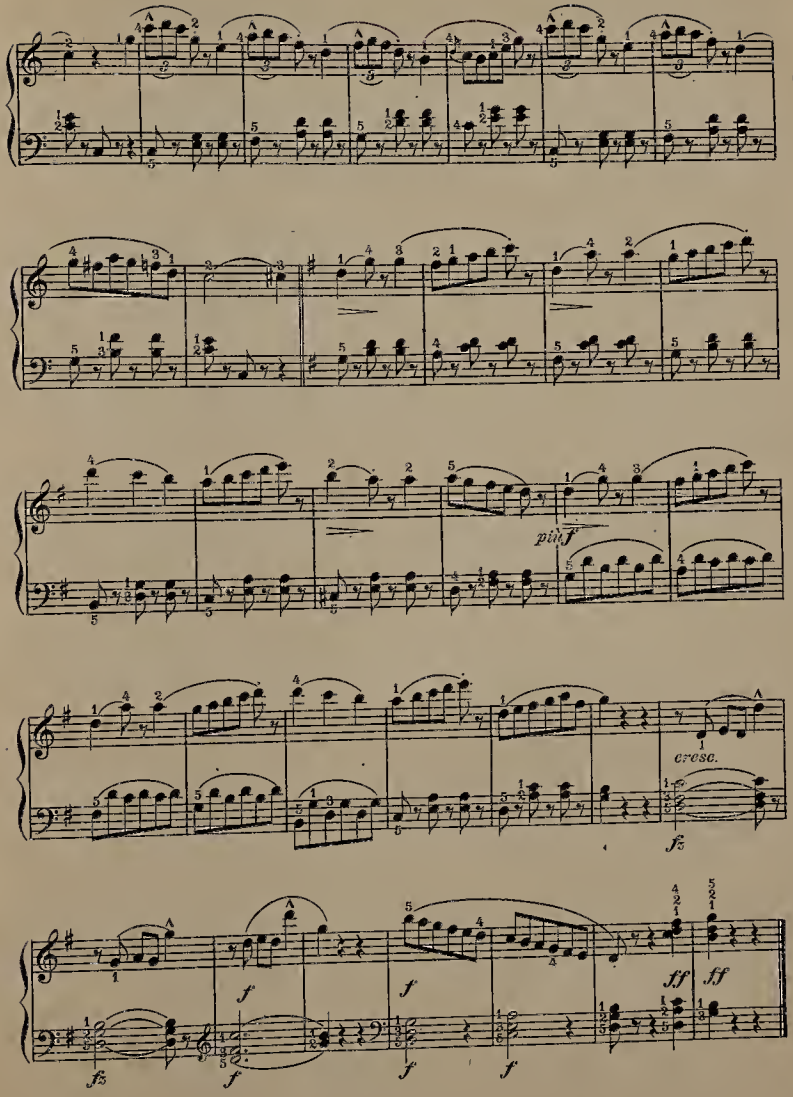
più f
cresc.
fz
f
ff
ff

THE "IMPERIAL" EDITION OF FIFTY CENT MUSIC BOOKS

MELODIOUS RECREATIONS

A collection of Twenty-Eight Easy Pieces, First and Second Grades, specially selected for the Piano.

MELODIOUS, INSTRUCTIVE, MODERN IN STYLE

Carefully Edited and Fingered, (Foreign), in all 63 Pages.

Every Teacher can use this Collection

Teachers, as well as amateurs, will find this an exceptionally interesting little volume and an excellent number to follow our immensely popular "First Pieces in Easy Keys," each one of the Twenty-Eight pieces is Bright, Practical and Progressive, sufficiently varied to suit the prevailing requirements.

The Book presents a most attractive appearance and the SECOND VOLUME of OUR NEW SERIES of FIFTY CENT MUSIC BOOKS, known as The "Imperial" Edition. It is substantially bound in Heavy Paper Covers and well printed from Full Size Engraved Music Plates.

CONTENTS

Arbela Waltz ..... *John Stark*
Azela (Waltz) ..... *Carl Demangate*
Chasing the Butterflies ..... *Henry S. Sawyer*
Chatter, The (Galop), Op. 556, No. 6 ..... *H. Engelmann*
Dance of the Bears ..... *J. S. Fearis*
Eureka (Mazurka) ..... *H. Engelmann*
Evening Breeze (Three Step), Op. 77, No. 2 ..... *E. H. Bailey*
Evening in the Village, Op. 210, No. 5 ..... *H. Engelmann*
Going to Church ..... *Heller*
Hungarian Dance (Mazurka) ..... *H. Engel*
Ideal Mazurka ..... *Frank A. Parker*
In the Pavilion ..... *P. A. Schnecker*
Jewel Dance (Schottische) ..... *H. Engel*
Katrina (Wooden Shoe Dance), Op. 40, No. 5 ..... *C. W. Krogmann*
Little Drum-Major (March) ..... *H. Engel*
Little Miss Pride, Op. 607, No. 4 ..... *H. Engelmann*
Little Sunshine ..... *Moritz Leibetz*
Love Sighs ..... *Bertha Metzler*
Magic Dancer ..... *Robert Goerdeler*
Magic King Dance ..... *Robert Goerdeler*
Marie Gavotte ..... *Adam Geibel*
Pipe and Bow (Schottische), Op. 422, No. 4 ..... *H. Engelmann*
Primrose (Melody), Op. 37, No. 5 ..... *T. L. Rickaby*
Sleeping Beauty (Waltz) ..... *H. Engelmann*
Tambo Dance, The ..... *H. Engelmann*
Tin Soldier, The, Op. 230, No. 2 ..... *Otto Hackh*
Trojan March ..... *Chas. H. Free*
Wood-Lake Waltz ..... *L. G. Wesbrew*

Ask your Dealer to show you a copy, if he does not keep it write us direct.

PRICE 50 CENTS EACH

WHALEY, ROYCE & CO., Limited

Western Branch:
Cor. Donald and Princess St.
WINNIPEG, MAN.

237 YONGE STREET
TORONTO, ONT.

YOUTHFUL FANCIES

By Various Composers

Edited by HEINRICH ZOELLNER

CONTENTS

Tendresse, Valse
The Kettledrum, March Militaire
Eldorado, Valse
Sweet Repose, Impromptu
Sappho, Mazurka
Little Joker, Galop
Village Festival, March
Merry Thoughts, Polka
The Elves, Danse
May Blossoms, Gavotte

In preparing this collection, the requirements of youthful minds have been the principal object in view.

PRICE 50c.

IN THE SPRINGTIME

By C. GURLITT

Op. 155

A collection of Twenty easy and Melodious pieces, useful for Beginners and a favorite with Teachers.

1. March.
2. Morning Song.
3. Impatience.
4. The Butterfly.
5. Courage.
6. Country Dance.
7. Hymn.
8. Complaint.
9. Regret.
10. Slumber Song.
11. Hunting Song.
12. Valse.
13. Scherzo.
14. Serenade.
15. Song of the Fatherland
16. Impromptu.
17. The Wish.
18. Romance.
19. New Life.
20. Tarantella.

There is not a dull or uninteresting piece in the entire collection, each piece has been fingered and carefully edited.

PRICE 50c.

WHALEY, ROYCE & CO. Limited

WINNIPEG, MAN. - 237 Yonge Street, TORONTO, CAN.

JUST ISSUED—The Greatest of all Great Folios

THE MAMMOTH FOLIO OF MUSIC

FOR THE PIANO

288 Extra Large Size Pages

THE LARGEST FOLIO EVER PUBLISHED of the World's Most Popular and FAMOUS PIANO MUSIC. It contains all the Favorite Compositions previously published in other Folios together with a large addition of NEW STANDARD AND COPYRIGHT WORKS not to be found in any other Collection.

CONTENTS.

Angel of Night, Valse Sentimentale	C Kinkel
Annie Laurie, Variations	J Albert Snow
Anvil Chorus, Trovatore	Verdi
Auld Lang Syne	Scotch
Au Revoir Waltz (Till we Meet Again)	E H. Bailey
Banjo Twang	C Drumbelle
Battle of Waterloo (Descriptive)	G Andrason
Bridal Chorus (Lohengrin)	R Wagner
Brown's Jubilee March	Durand
Chanson des Alps (Song of the Alps)	T. P Ryder
Chautauqua Lake Waltz	Will Baker
Clayton's Grand March	C. D Blake
Coulterhaud Schottische	Sept Winner
Dance of the Brownies	Effie K Eamman
Darkie's Dream	Emma R Steiner
Dead March in Saul	Handel
Delta Kappa Epsilon March	Alfred H Pease
Dew Drop Waltz	Kinkel
Dixie's Land, Variations	Ch Grobe
Dream of Heaven Waltz	Arthur W Baker
Dreamland Waltz	C Kinkel
Drum Corps March	D W Orist
Dying Poet	L M Gottschalk
Edelweiss Gilde Waltz	F E Vanderbeek
Fairy Doll Waltz	E Mack
Farewell Waltz	F W. Baude
Frolic of the Frogs, Waltz	J. J. Watson
General Grant's Grand March	E Mack
General Hancock's Grand March	Sept Winner
General Lee's Quick March	Charles Young
German's Triumphal March	Jacob Kunkel
God Save the King	———
Gondolier Intermezzo	W. C. Powell
Girl I Left Behind Me	W B Miller
Hoffman's Grand Organ March	Paul Hoffman
Home, Sweet Home, Variations	Albert Snow
In the Lead, Two-Step	Thos H. Bailey
Jenny Lind's Favorite Polka	C. Wallerstein
Largo	Handel
Lowell Band March	L Van Wagner
Maiden's Prayer	T Badarzewska
Maple Leaf Forever	Alex. Muir
Menbe des Troubadours	H Roubles
March of the Six Hundred Thousand	G F Root
Marching Thro' Georgia, Grand March	E. Mack
Marjorie Skirt Dance	Louis Gray
Mary's Pet, Waltz	E Mack
Mendelssohn's Wedding March	Mendelssohn
Merry Peasant	R Schumann
Message of Love Polka	W F Sudds
Mocking Bird, Brilliant Variations	Edward Hoffman
Moonlight on the Hudson	G. D Wilson
Moonlight on Ohe Lake, March	Chas D. Blake
My Old Kentucky Home, Good Night, Varia tions	C Grobe
Narcissus	Ebbether Nevin
Nearer My God to Thee Transcription	T P. Ryder
Nightingale's Echo Song	J Albert Snow
Nordica Waltz	Homer Tourjee
O Canada	Lavalee
Old Black Joe Variations	J W Turner
Old Folks at Home, Variations	J Albert Snow
Old Oaken Bucket	J Albert Snow
Odd Fellows' Grand March	Isaac Dale
Ohio Centennial March	D W Orist
Orrella Waltz	S R Spencer
Pearl Waltz	E Mack
Perpetual Rose, Waltz	E Mack
Pickaninny Shuffle	Emma F Sackett
Princess Bonnie Waltzes	Willard Spencer
Princess Royal Military Kaleidiscope	M. R. Rosenfeld
Prize Banner Quick-Step	D H Haskell
Race Course, Grand Galop	Chas D Blake
Regent Band March and Two Step	Ch. Sweeley
Robin's Rondo	Leander Fuller
Rock of Ages, Transcription	T Ryder
Royal March	Sept Winner
Russian Imperial March	Frank C Garrett
Rustic Fairie Schottische	C R Howell
Safe in the Arms of Jesus, Variations	Charles Grobe
Serenade March	V R Aubert
Sherman's March to the Sea	Mary L Millett
Silver Band March	Jay Lee Clarke
Silvery Waves, Brilliant Variations	A P Wyman
Shepherd Boy's Song, Tyrol	C D Wilson
Shepherd's Evening Song	Chas D Blake
Sweet Bye and Bye, Variations	Walter C Miller
Sweet Kiss Polka	C Kinkel
Sweet Memories Waltz	W R Haines
Swing Song	Roberts Gedge-Harvey
Träumerei	Schumann
Tripping Thro' the Meadows	C D Wilson
Up to Date March	Adam Geibel
Vicenia, Grand Galop de Concert	Chas D Blake
Village Parade Quick-Step	T. Frank Allen
Wedding Bells March	A. P. Wyman
White Rose Will's Song	Miss Ida
Whispering of Love	C Kinkel
Witches Flight, Galop Caprice	H M. Russell
Woodland Nymphs	A P Wyman
Yale March	Chas L. Van Beal

The Book is very attractive in appearance and, as its name indicates, "A MAMMOTH." Printed by the Lithograph Process on SPECIALLY MADE PAPER and BOUND IN HEAVY PAPER COVERS. Printed in two colors; handsomely designed

Ask your Dealer to Show you a Copy

Price, 75 Cents

WHALEY, ROYCE & CO., Limited

WINNIPEG TORONTO