

# Public Access Lands

Township/Range  
 T37N, R08W  
 T37N, R09W  
 T38N, R08W  
 T38N, R09W

12/18/2019



Wisconsin Department of Natural Resources  
 more info at <http://dnr.wi.gov/> keyword search "atlas"

## Part of Sawyer County

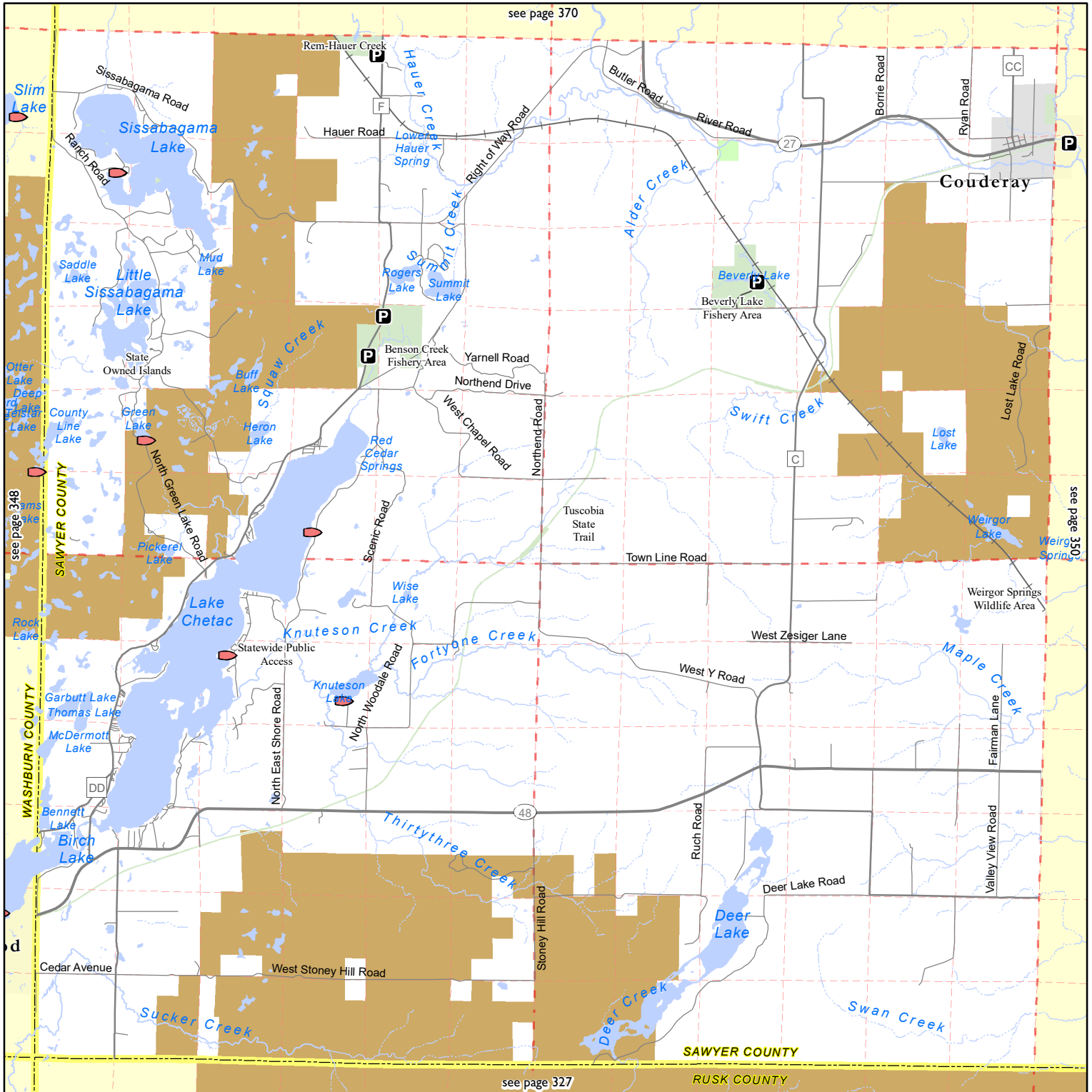

State Land Purchased with Knowles-Nelson Stewardship Program (KNSP) Funds	Boat Ramp	Parking Area	
State Land Purchased without KNSP Funds	Carry-In Boat Ramp	Township Line	
State Easement Purchased with KNSP Funds	Cities and Villages	Section Line	
State Easement Purchased without KNSP Funds	Federal Land	County Boundary	
Partner Lands Funded with KNSP Grants	County Forest	Internal DNR Road	
Local Park	See Grant Index	State Trail	
DNR Lease	Shallow Water Shipwreck		

Sources: ESRI, StreetMap and other data providers. DISCLAIMER: No warranty, express or implied, is made regarding accuracy, completeness, or legality of the information herein. The boundaries depicted on this map may not represent the legal ownership boundaries of any property. The delineation of legal boundaries may only be conducted by a licensed surveyor.



## Part of Sawyer County

Wisconsin Department of Natural Resources  
more info at <http://dnr.wi.gov/> keyword search "atlas"

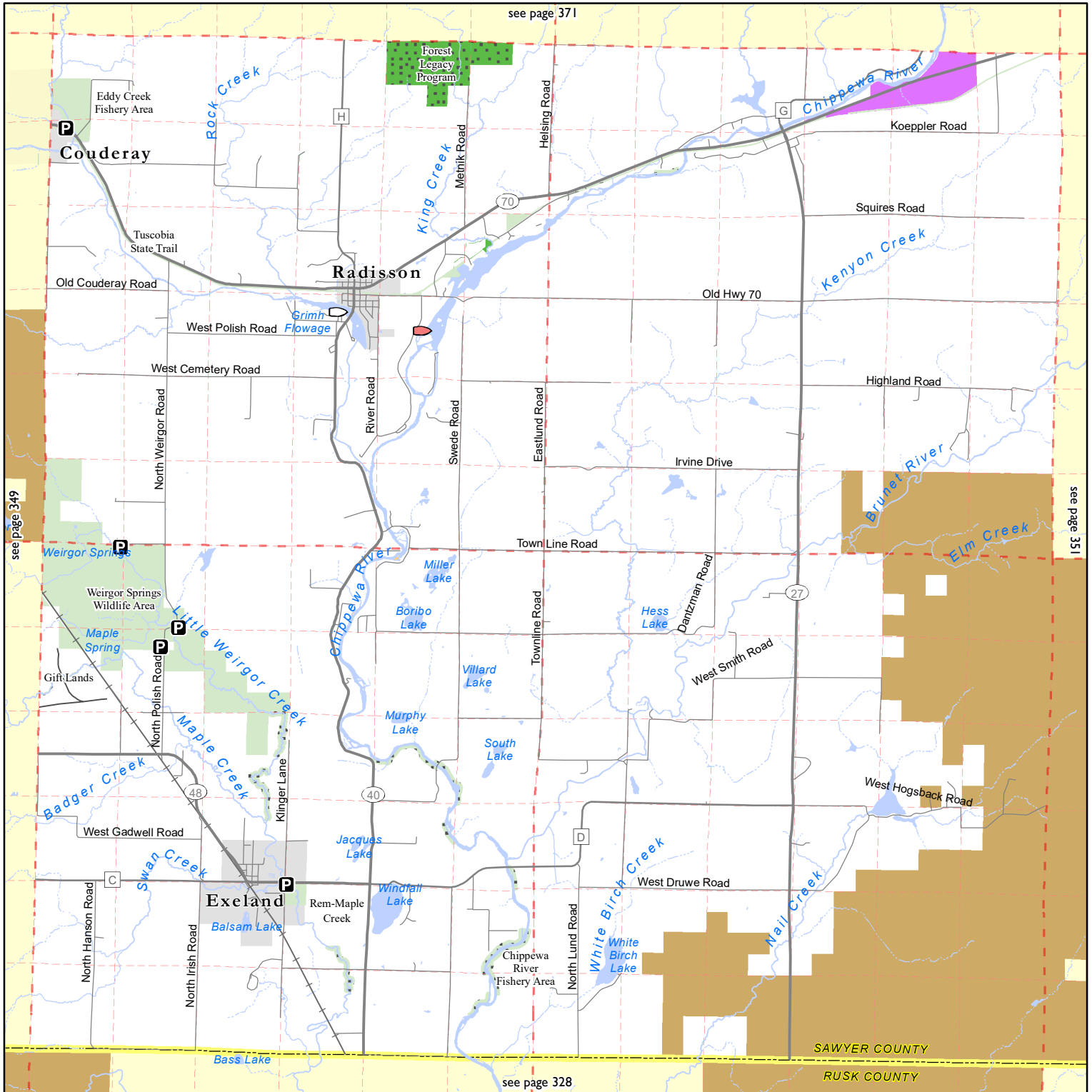

- State Land Purchased with Knowles-Nelson Stewardship Program (KNSP) Funds
- State Land Purchased without KNSP Funds
- State Easement Purchased with KNSP Funds
- State Easement Purchased without KNSP Funds
- Partner Lands Funded with KNSP Grants
- Local Park
- DNR Lease

- Boat Ramp
- Carry-In Boat Ramp
- Cities and Villages
- Federal Land
- County Forest
- See Grant Index
- Shallow Water Shipwreck

- Parking Area
- Township Line
- Section Line
- County Boundary
- Internal DNR Road
- State Trail

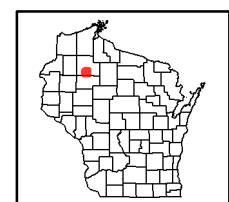

Sources: ESRI, StreetMap and other data providers. DISCLAIMER: No warranty, express or implied, is made regarding accuracy, completeness, or legality of the information herein. The boundaries depicted on this map may not represent the legal ownership boundaries of any property. The delineation of legal boundaries may only be conducted by a licensed surveyor.



## Part of Sawyer County

Wisconsin Department of Natural Resources  
more info at <http://dnr.wi.gov/> keyword search "atlas"

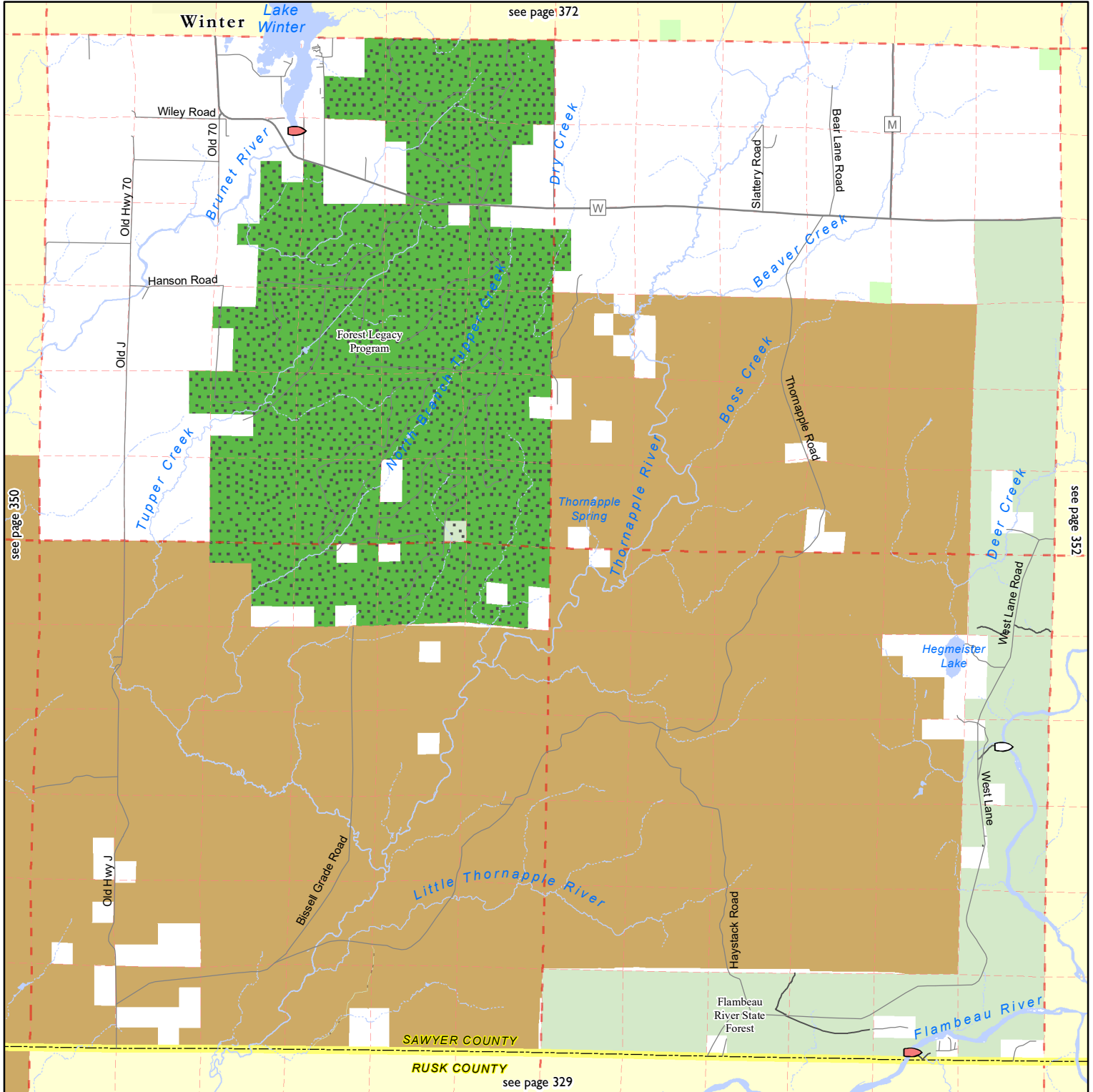

- State Land Purchased with Knowles-Nelson Stewardship Program (KNSP) Funds
- State Land Purchased without KNSP Funds
- State Easement Purchased with KNSP Funds
- State Easement Purchased without KNSP Funds
- Partner Lands Funded with KNSP Grants
- Local Park
- DNR Lease

- Boat Ramp
- Carry-In Boat Ramp
- Cities and Villages
- Federal Land
- County Forest
- See Grant Index
- Shallow Water Shipwreck

- P Parking Area
- Township Line
- Section Line
- County Boundary
- Internal DNR Road
- State Trail

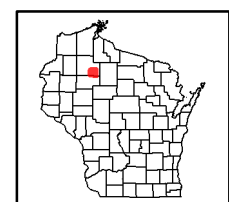
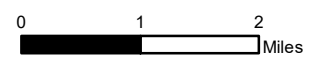

Sources: ESRI, StreetMap and other data providers. DISCLAIMER: No warranty, express or implied, is made regarding accuracy, completeness, or legality of the information herein. The boundaries depicted on this map may not represent the legal ownership boundaries of any property. The delineation of legal boundaries may only be conducted by a licensed surveyor.

# Public Access Lands

## Parts of Price & Sawyer counties

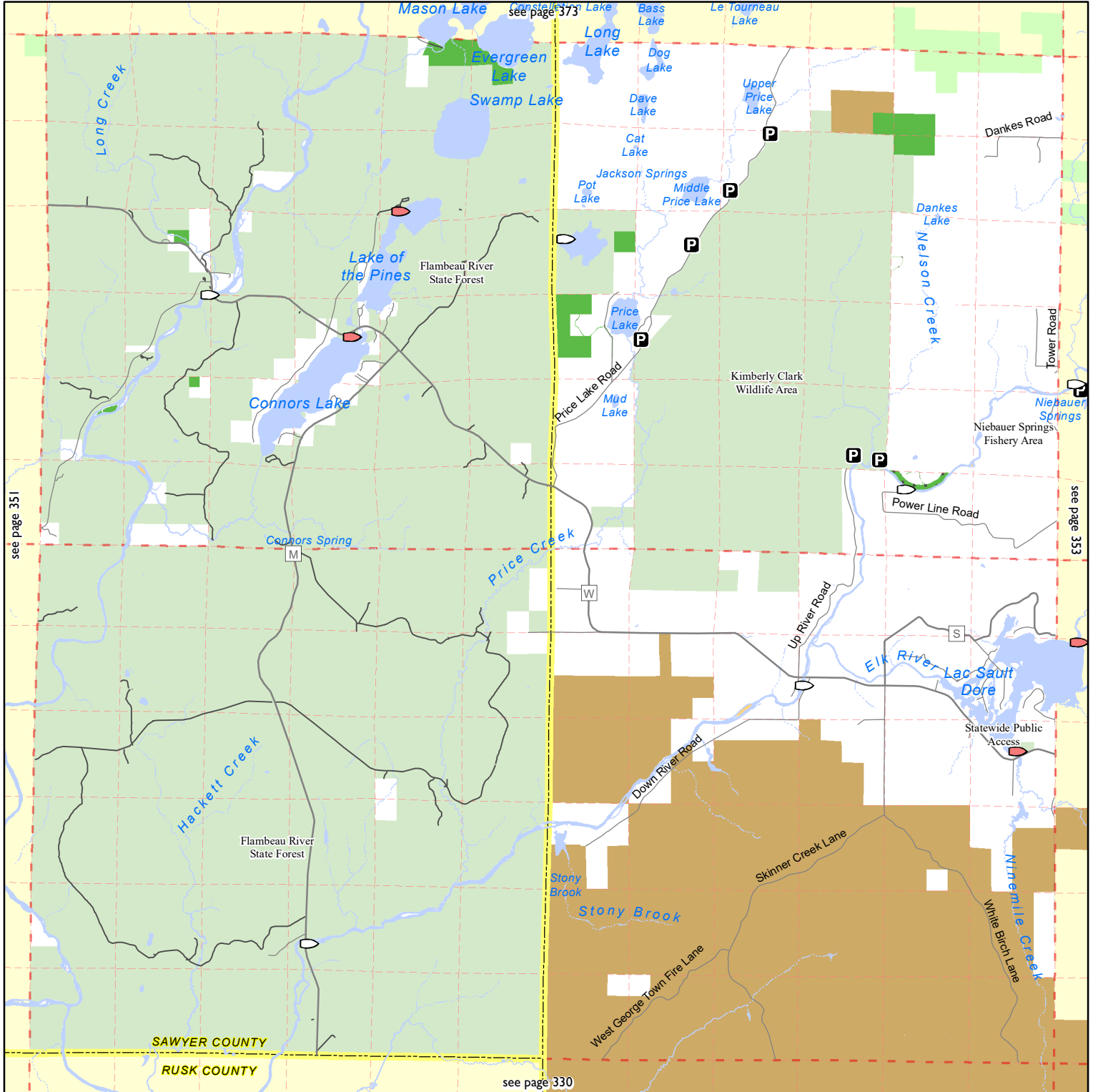

see page 351

see page 353

see page 330

- |   |                         |                   |
|---|-------------------------|-------------------|
| State Land Purchased with Knowles-Nelson Stewardship Program (KNSP) Funds | Boat Ramp               | Parking Area      |
| State Land Purchased without KNSP Funds                                   | Carry-In Boat Ramp      | Township Line     |
| State Easement Purchased with KNSP Funds                                  | Cities and Villages     | Section Line      |
| State Easement Purchased without KNSP Funds                               | Federal Land            | County Boundary   |
| Partner Lands Funded with KNSP Grants                                     | County Forest           | Internal DNR Road |
| Local Park  | See Grant Index         | State Trail       |
| DNR Lease   | Shallow Water Shipwreck |                   |

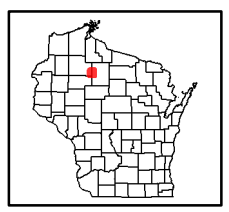
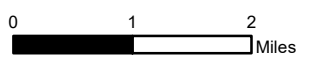

Sources: ESRI, StreetMap and other data providers. DISCLAIMER: No warranty, express or implied, is made regarding accuracy, completeness, or legality of the information herein. The boundaries depicted on this map may not represent the legal ownership boundaries of any property. The delineation of legal boundaries may only be conducted by a licensed surveyor.





## Part of Sawyer County

Wisconsin Department of Natural Resources  
more info at <http://dnr.wi.gov/> keyword search "atlas"

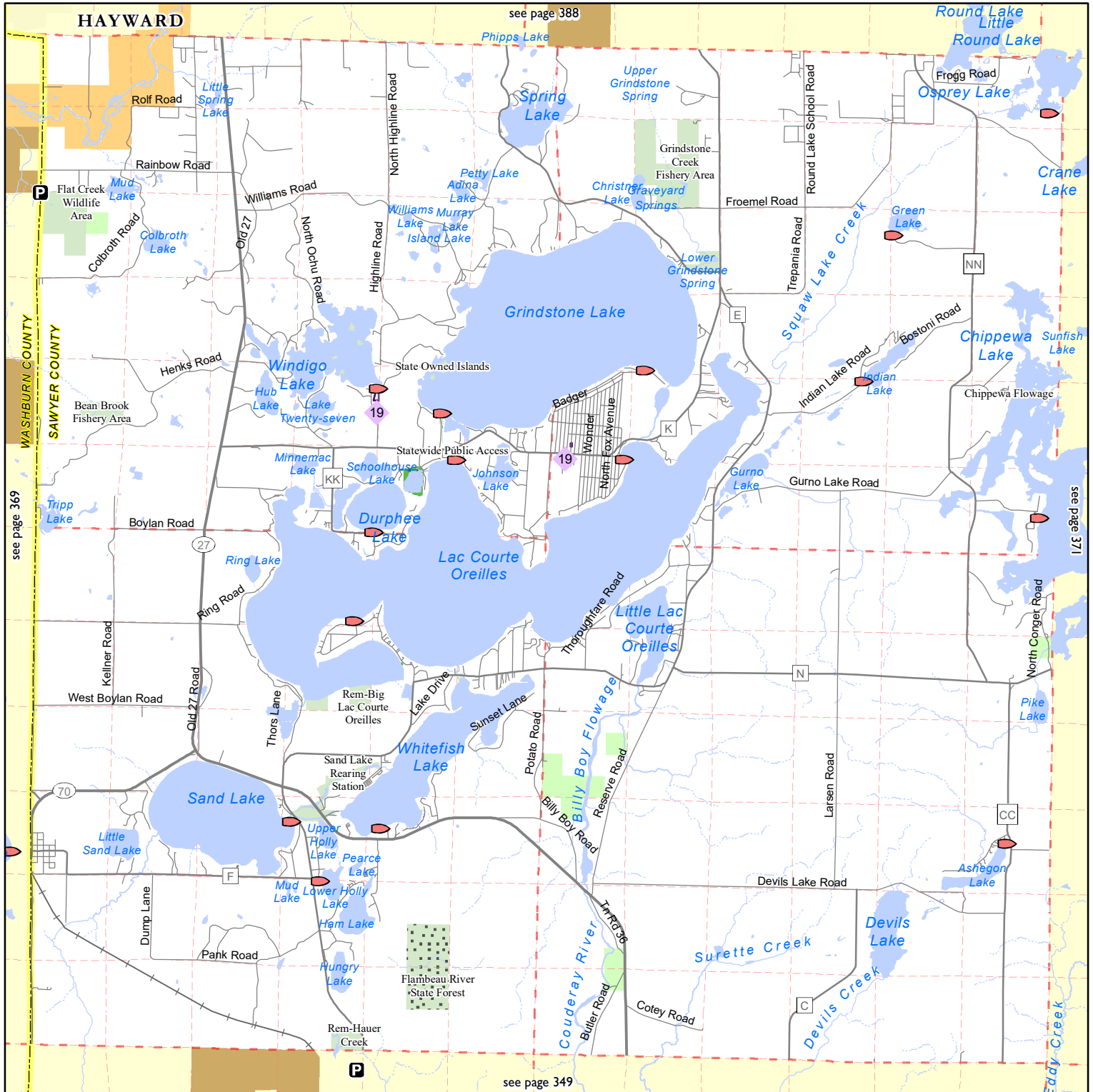

- State Land Purchased with Knowles-Nelson Stewardship Program (KNSP) Funds
- State Land Purchased without KNSP Funds
- State Easement Purchased with KNSP Funds
- State Easement Purchased without KNSP Funds
- Partner Lands Funded with KNSP Grants
- Local Park
- DNR Lease

- Boat Ramp
- Carry-In Boat Ramp
- Cities and Villages
- Federal Land
- County Forest
- See Grant Index
- Shallow Water Shipwreck

- Parking Area
- Township Line
- Section Line
- County Boundary
- Internal DNR Road
- State Trail

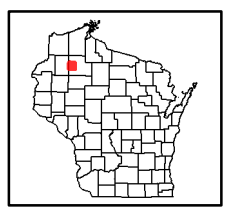
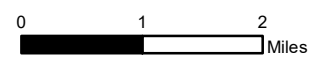

Sources: ESRI, StreetMap and other data providers. DISCLAIMER: No warranty, express or implied, is made regarding accuracy, completeness, or legality of the information herein. The boundaries depicted on this map may not represent the legal ownership boundaries of any property. The delineation of legal boundaries may only be conducted by a licensed surveyor.



## Part of Sawyer County

Wisconsin Department of Natural Resources  
more info at <http://dnr.wi.gov/> keyword search "atlas"

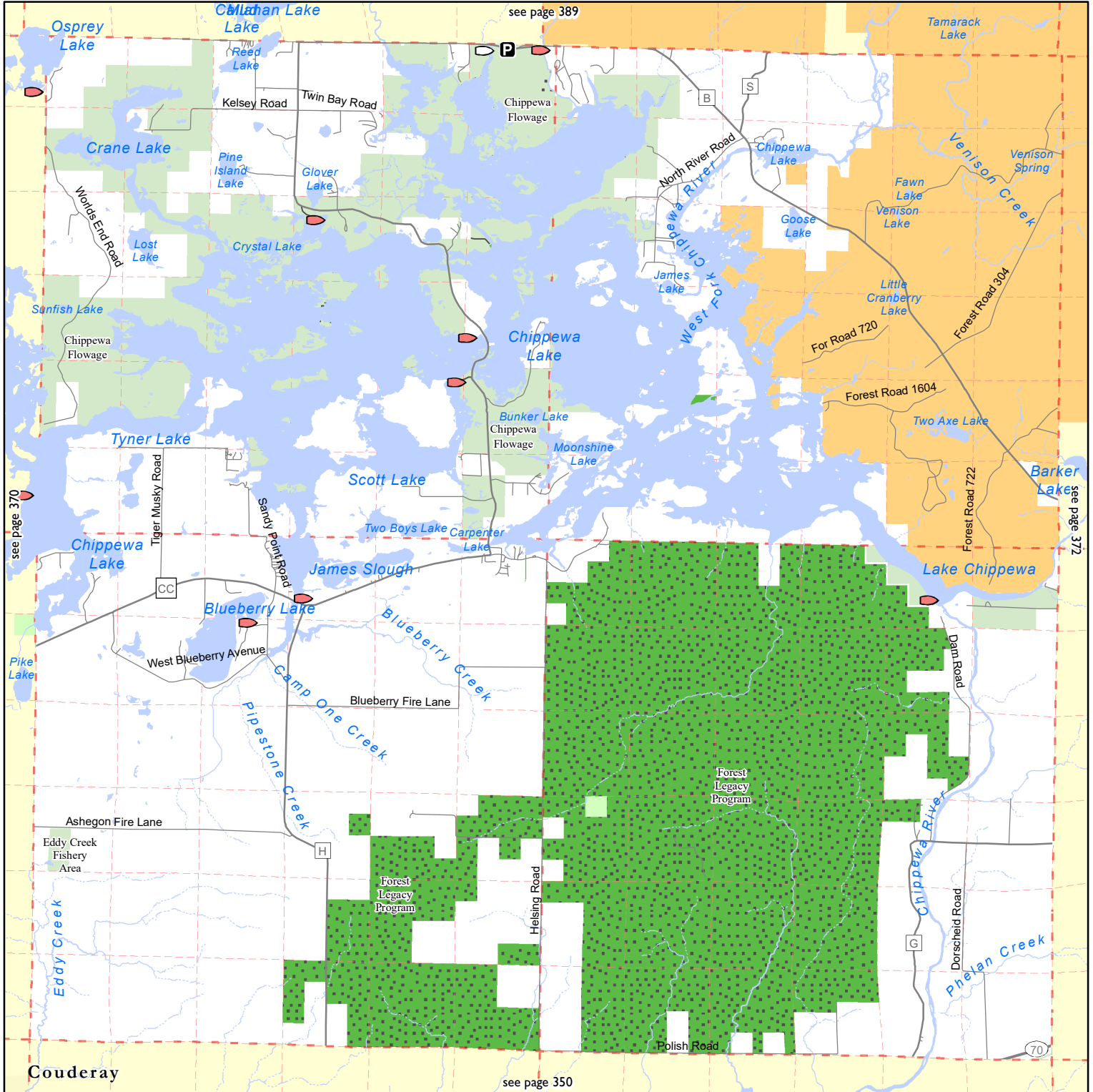

State Land Purchased with Knowles-Nelson Stewardship Program (KNSP) Funds	Boat Ramp	Parking Area	0 1 2 Miles
State Land Purchased without KNSP Funds	Carry-In Boat Ramp	Township Line	
State Easement Purchased with KNSP Funds	Cities and Villages	Section Line	
State Easement Purchased without KNSP Funds	Federal Land	County Boundary	
Partner Lands Funded with KNSP Grants	County Forest	Internal DNR Road	
Local Park	See Grant Index	State Trail	
DNR Lease	Shallow Water Shipwreck		

Sources: ESRI, StreetMap and other data providers. DISCLAIMER: No warranty, express or implied, is made regarding accuracy, completeness, or legality of the information herein. The boundaries depicted on this map may not represent the legal ownership boundaries of any property. The delineation of legal boundaries may only be conducted by a licensed surveyor.



## Part of Sawyer County

Wisconsin Department of Natural Resources  
more info at <http://dnr.wi.gov/> keyword search "atlas"

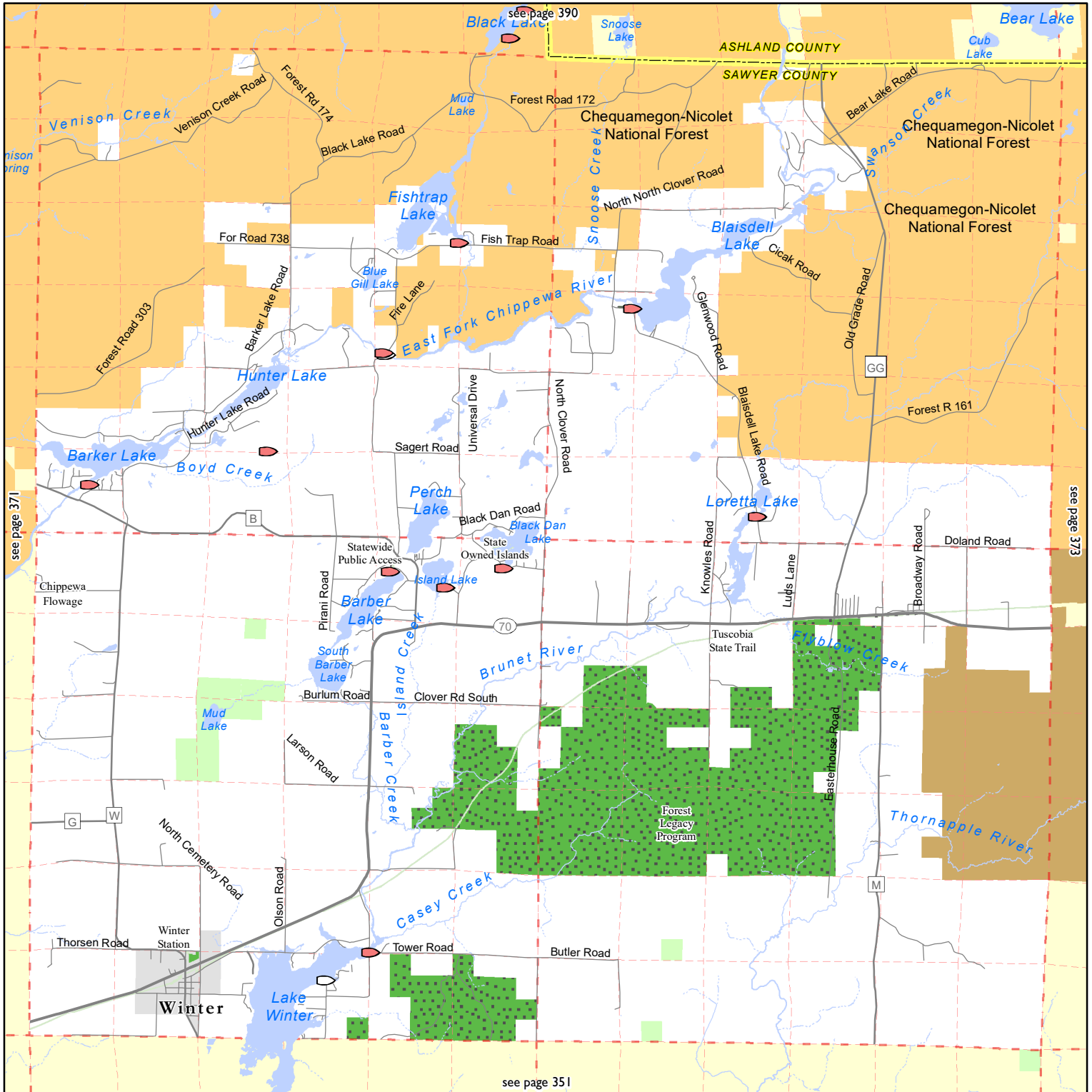

State Land Purchased with Knowles-Nelson Stewardship Program (KNSP) Funds	Boat Ramp	Parking Area	
State Land Purchased without KNSP Funds	Carry-In Boat Ramp	Township Line	
State Easement Purchased with KNSP Funds	Cities and Villages	Section Line	
State Easement Purchased without KNSP Funds	Federal Land	County Boundary	
Partner Lands Funded with KNSP Grants	County Forest	Internal DNR Road	
Local Park	See Grant Index	State Trail	
DNR Lease	Shallow Water Shipwreck		

Sources: ESRI, StreetMap and other data providers. DISCLAIMER: No warranty, express or implied, is made regarding accuracy, completeness, or legality of the information herein. The boundaries depicted on this map may not represent the legal ownership boundaries of any property. The delineation of legal boundaries may only be conducted by a licensed surveyor.

# Public Access Lands

## Parts of Price & Sawyer counties

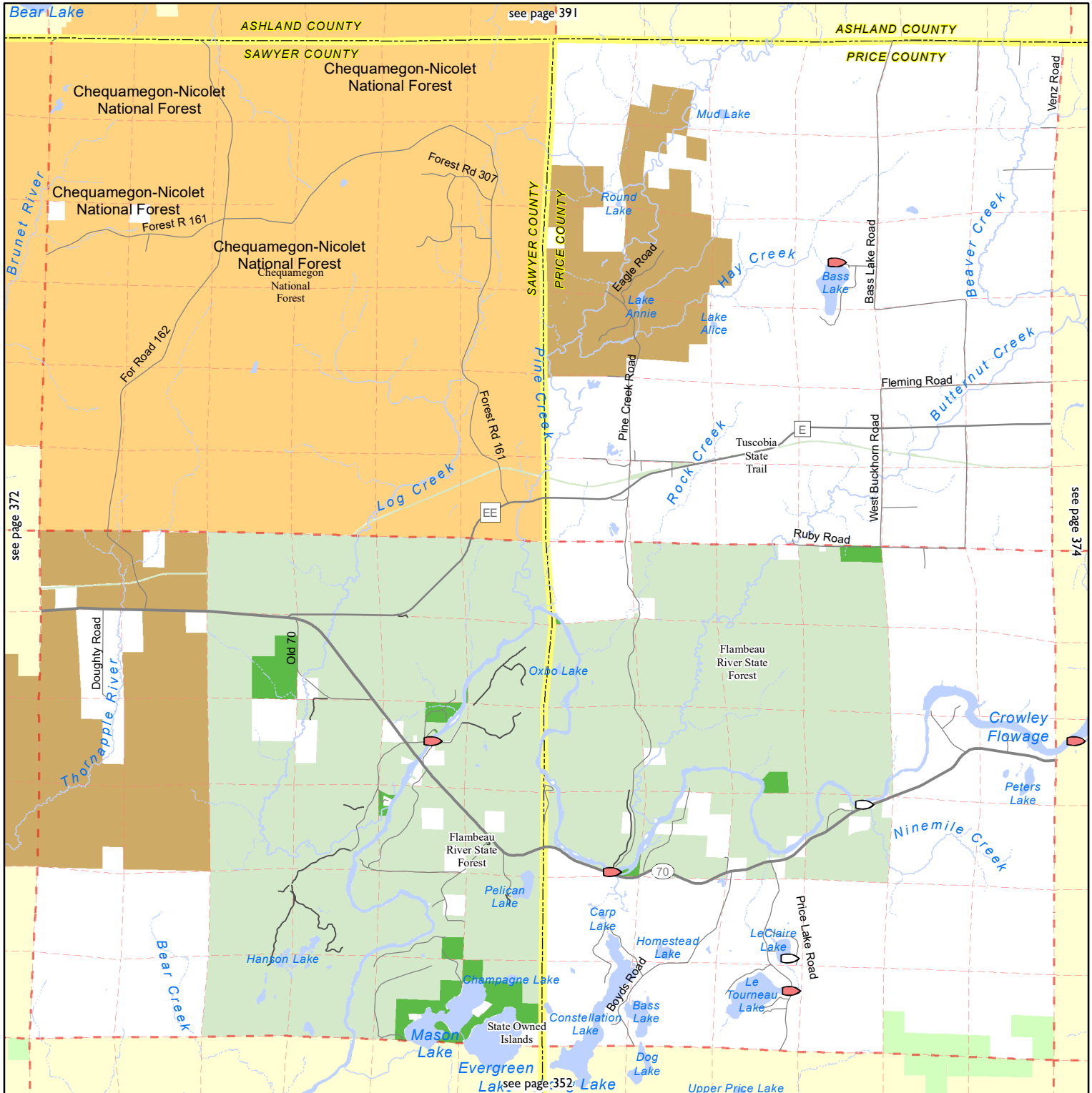

- State Land Purchased with Knowles-Nelson Stewardship Program (KNSP) Funds
- State Land Purchased without KNSP Funds
- State Easement Purchased with KNSP Funds
- State Easement Purchased without KNSP Funds
- Partner Lands Funded with KNSP Grants
- Local Park
- DNR Lease

- Boat Ramp
- Carry-In Boat Ramp
- Cities and Villages
- Federal Land
- County Forest
- See Grant Index
- Shallow Water Shipwreck

- P Parking Area
- Township Line
- Section Line
- County Boundary
- Internal DNR Road
- State Trail

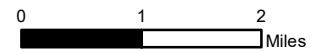

Sources: ESRI, StreetMap and other data providers. DISCLAIMER: No warranty, express or implied, is made regarding accuracy, completeness, or legality of the information herein. The boundaries depicted on this map may not represent the legal ownership boundaries of any property. The delineation of legal boundaries may only be conducted by a licensed surveyor.



# Public Access Lands



## Part of Sawyer County

Wisconsin Department of Natural Resources  
 more info at <http://dnr.wi.gov/> keyword search "atlas"

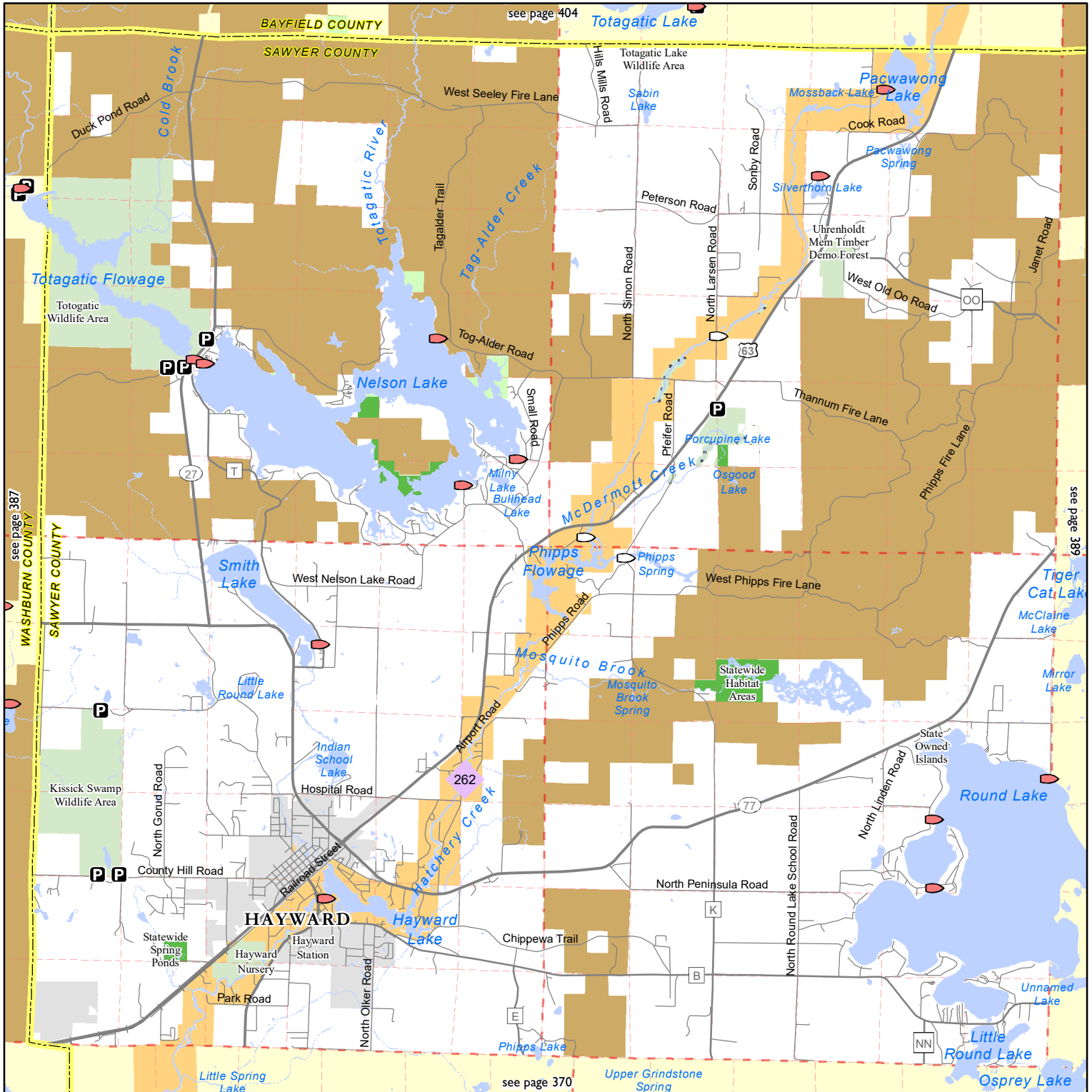

State Land Purchased with Knowles-Nelson Stewardship Program (KNSP) Funds	Boat Ramp	Parking Area	
State Land Purchased without KNSP Funds	Carry-In Boat Ramp	Township Line	
State Easement Purchased with KNSP Funds	Cities and Villages	Section Line	
State Easement Purchased without KNSP Funds	Federal Land	County Boundary	
Partner Lands Funded with KNSP Grants	County Forest	Internal DNR Road	
Local Park	See Grant Index	State Trail	
DNR Lease	Shallow Water Shipwreck		

Sources: ESRI, StreetMap and other data providers. DISCLAIMER: No warranty, express or implied, is made regarding accuracy, completeness, or legality of the information herein. The boundaries depicted on this map may not represent the legal ownership boundaries of any property. The delineation of legal boundaries may only be conducted by a licensed surveyor.

# Public Access Lands

Township/Range  
 T41N, R06W  
 T41N, R07W  
 T42N, R06W  
 T42N, R07W

12/18/2019



## Part of Sawyer County

Wisconsin Department of Natural Resources  
 more info at <http://dnr.wi.gov/> keyword search "atlas"

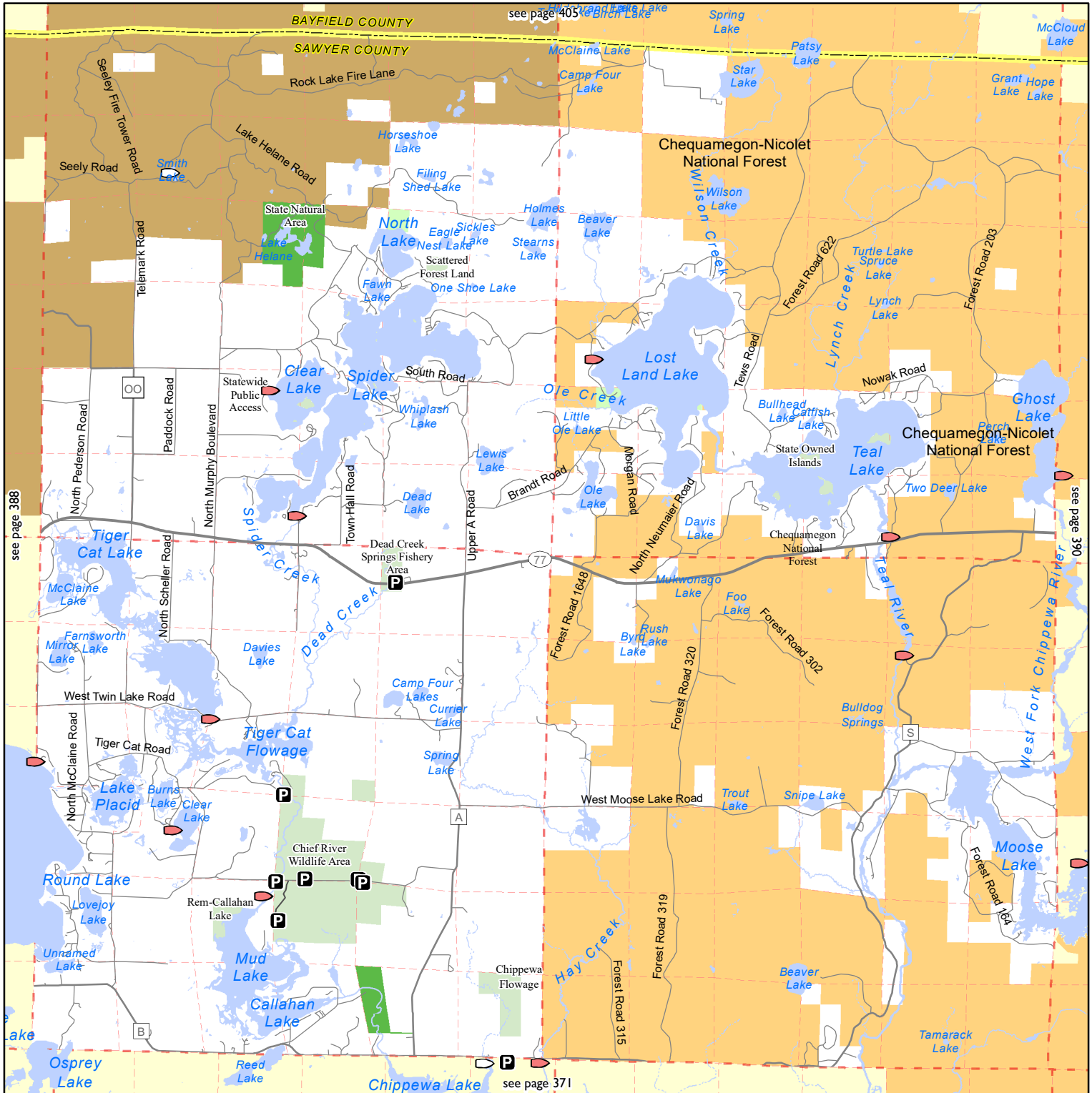

State Land Purchased with Knowles-Nelson Stewardship Program (KNSP) Funds	Boat Ramp	Parking Area
State Land Purchased without KNSP Funds	Carry-In Boat Ramp	Township Line
State Easement Purchased with KNSP Funds	Cities and Villages	Section Line
State Easement Purchased without KNSP Funds	Federal Land	County Boundary
Partner Lands Funded with KNSP Grants	County Forest	Internal DNR Road
Local Park	See Grant Index	State Trail
DNR Lease	Shallow Water Shipwreck	

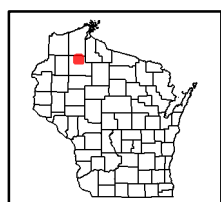
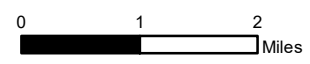

Sources: ESRI, StreetMap and other data providers. DISCLAIMER: No warranty, express or implied, is made regarding accuracy, completeness, or legality of the information herein. The boundaries depicted on this map may not represent the legal ownership boundaries of any property. The delineation of legal boundaries may only be conducted by a licensed surveyor.

# Public Access Lands

## Parts of Ashland & Sawyer counties

Township/Range  
 T41N, R04W  
 T41N, R05W  
 T42N, R04W  
 T42N, R05W

12/18/2019



Wisconsin Department of Natural Resources  
 more info at <http://dnr.wi.gov/> keyword search "atlas"

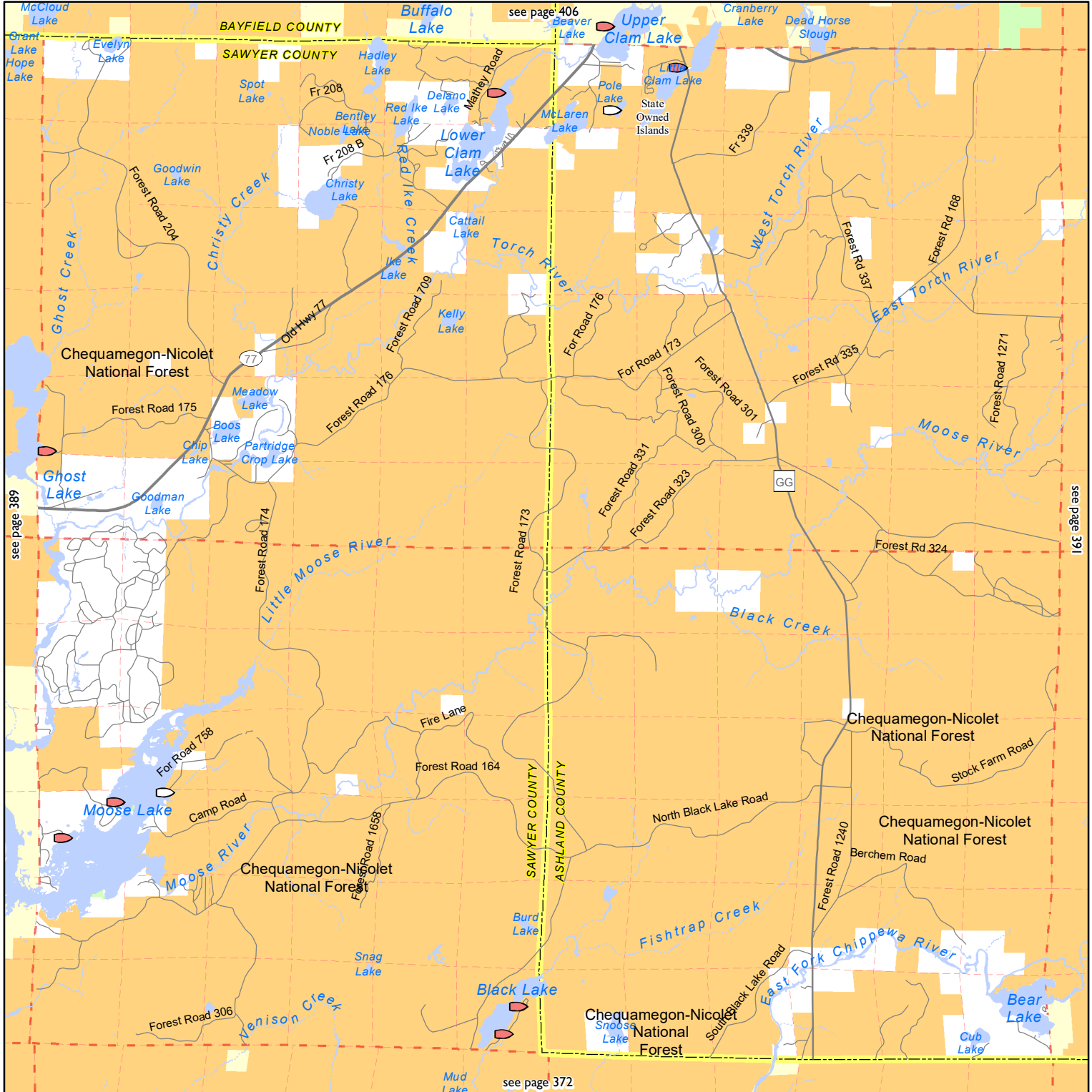

State Land Purchased with Knowles-Nelson Stewardship Program (KNSP) Funds	Boat Ramp	Parking Area	
State Land Purchased without KNSP Funds	Carry-In Boat Ramp	Township Line	
State Easement Purchased with KNSP Funds	Cities and Villages	Section Line	
State Easement Purchased without KNSP Funds	Federal Land	County Boundary	
Partner Lands Funded with KNSP Grants	County Forest	Internal DNR Road	
Local Park	See Grant Index	State Trail	
DNR Lease	Shallow Water Shipwreck		

Sources: ESRI, StreetMap and other data providers. DISCLAIMER: No warranty, express or implied, is made regarding accuracy, completeness, or legality of the information herein. The boundaries depicted on this map may not represent the legal ownership boundaries of any property. The delineation of legal boundaries may only be conducted by a licensed surveyor.