

PULLEY CATALOG

Solid Pulley

Clutch Pulley

COG Clutch Pulley

Decoupler Pulley

Pulley Tools, Spacer

(Water Cool & Hybrid Pulley)

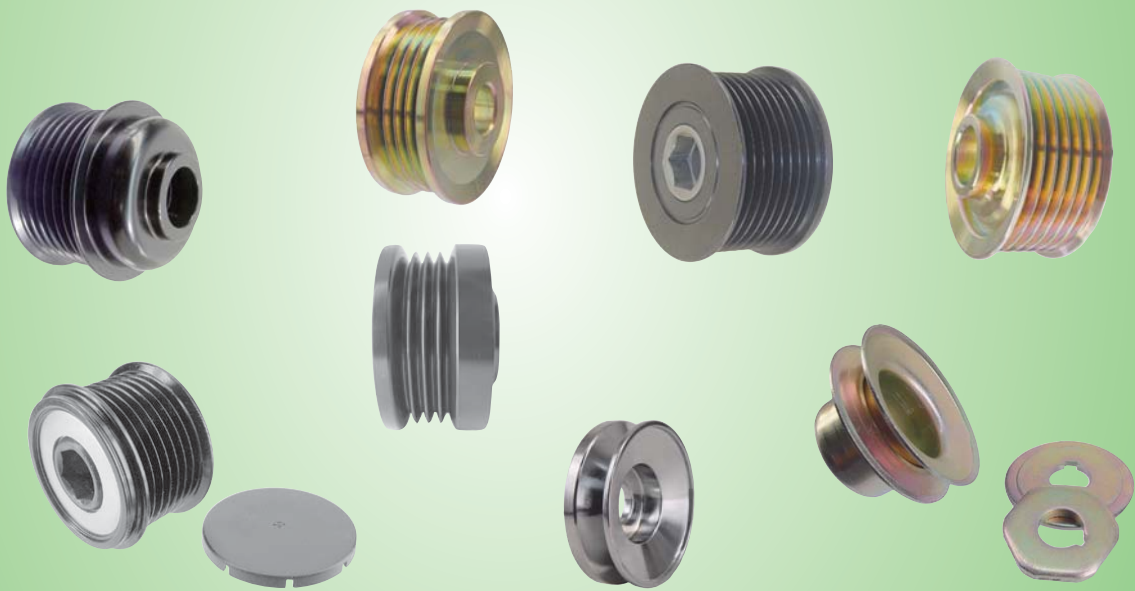

Metro Auto Industrial Inc.

2128 Pomona Blvd, Pomona, CA 91768

Toll Free: 800-263-8761

Fax: 909-629-2721

www.metroautoinc.com

info@metroautoinc.com





SOLID PULLEY

Table of Contents

Size Measurement

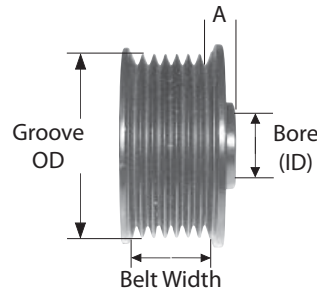

15mm Bore (ID)

Half Piece	Page 4
V-Groove	Page 5
2-Groove	Page 6
3-Groove	Page 7
4-Groove	Page 8
5-Groove	Page 11
6-Groove	Page 13
7-Groove	Page 14

17mm Bore (ID)

Half Piece	Page 15
V-Groove	Page 16
2-Groove	Page 18
3-Groove	Page 20
4-Groove	Page 21
4/6-Groove	Page 24
5-Groove	Page 25
6-Groove	Page 29
7-Groove	Page 34
8-Groove	Page 36
10-Groove	Page 37

The Pulley they may used on passengen car and commercial vehicles, and some of the solid Pulley they maybe fits to racing or high performance application depend on your prefer size.

CLUTCH & DECOUPLER PULLEY

Clutch Pulley (OAP)

4-Groove	Page 40
5-Groove	Page 41
6-Groove	Page 42
7-Groove	Page 49
8-Groove	Page 52

Decoupler Pulley (OAD)

6-Groove	Page 53
7-Groove	Page 54

COG Clutch Pulley

18 Tooth	Page 39
----------------	---------

Clutch Pulley Cap & Tools

OAP & OAD Cap	Page 38
Tools	Page 55

Pulley Spacer

Pulley Spacer	Page 58
---------------------	---------

Index

by Metro Part Number	Page N
by Pulley Size	Page

Pulley 15mm Bore (Half Piece)

24-139
Half Piece
Mitsubishi
15mm ID
70mm OD
10mm Belt









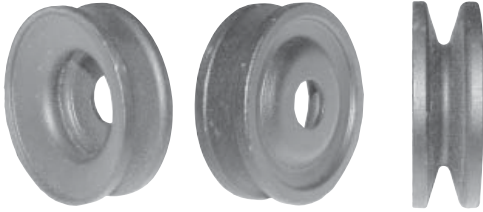

2 Piece required
to make one
pulley

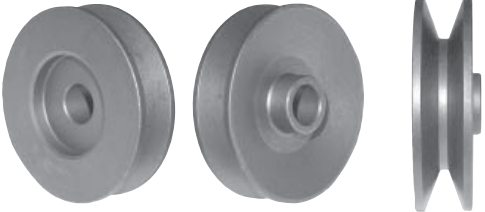

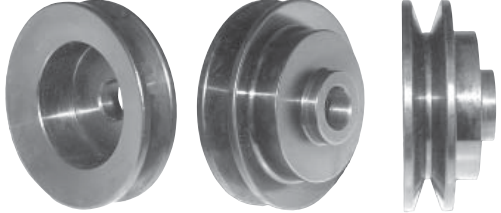
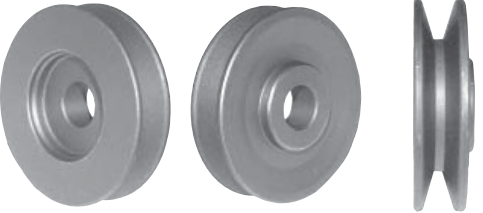
for more information please call 1-800-263-8761 or visit www.metroautoinc.com

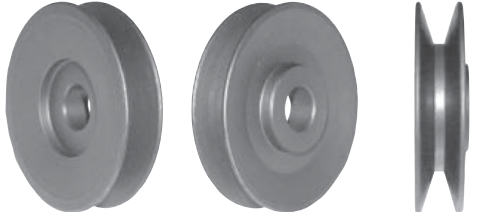
Pulley 15mm Bore (V Groove)

<p>24-213 1-GV Denso 15mm ID 62mm OD 10mm Belt A: 11.5mm</p> <p>11559, 11691, 14684, 14870, 14937</p> 	<p>24-216 1-GV Denso 15mm ID 74mm OD 10mm Belt A: 11mm</p> 
<p>24-213C 1-GV Denso 15mm ID 62mm OD 10mm Belt A: 11.5mm</p> <p>11559, 11691, 14684, 14870, 14937 Chromed</p> 	<p>24-138 1-GV Mitsubishi 15mm ID 74mm OD 13mm Belt A: 12.5mm 13182, 13211, 14428, 14438 etc.</p> 
<p>24-116 1-GV Denso 15mm ID 67mm OD 10mm Belt A: 11.5mm</p> <p>13398, 14457, 14857 etc.</p> 	<p>24-200 1-GV Mitsubishi 15mm ID 76mm OD 10mm Belt A: 24mm</p> <p>13190</p> 
<p>24-155 1-GV 15mm ID 67mm OD 10mm Belt A: 10.5mm</p> 	<p>24-318 1-GV Denso 15mm ID 74.4mm OD 12.5mm Belt (1/2" W) A: mm</p> <p>12188, 12357</p> 
<p>24-173 1-GV Denso 15mm ID 71mm OD 10mm Belt A: 9.5mm</p> 	<p>24-149 1-GV Hitachi 15mm ID 79mm OD 13mm Belt A: 12mm</p> <p>14655</p> 



for more information please call 1-800-263-8761 or visit www.metroautoinc.com

Pulley 15mm Bore (2 Groove)

24-175

2-GV

Denso

15mm ID

74mm OD

10/10mm Belt

A: 13mm

13220

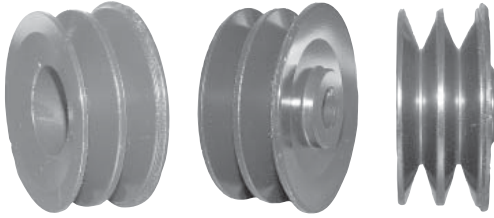

24-127

2-GV

Mitsubishi

15mm ID

66mm OD

10/10mm Belt

A: 9mm

14557

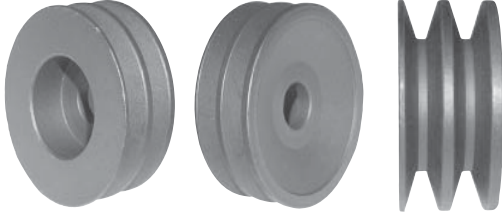

for more information please call 1-800-263-8761 or visit www.metroautoinc.com

Pulley 15mm Bore (3 Groove)

24-181Y
3-GV
 15mm ID
 55mm OD
 10mm Belt
 A: 7mm

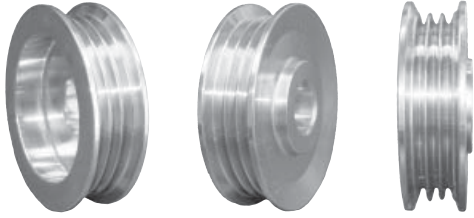

24-214
3-GV
 15mm ID
 57.5mm OD
 10mm Belt
 A: 14.5mm

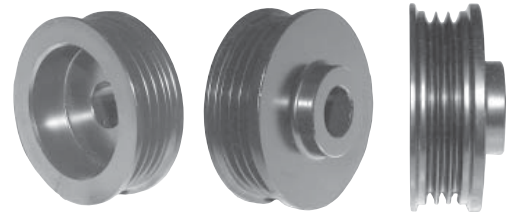

24-189Y
3-GV
Denso
 15mm ID
 55mm OD
 10mm Belt
 A: 10mm



24-137
3-GV
Mitsubishi
 15mm ID
 60mm OD
 11mm Belt
 A: 14mm

 24-83250
 13196, 13297,
 13299

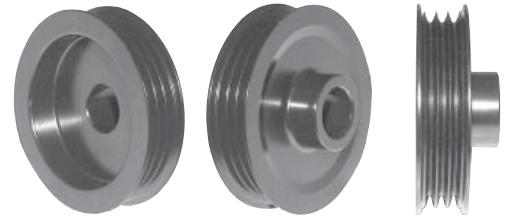

24-112
3-GV
Mitsubishi
 15mm ID
 57mm OD
 10mm Belt
 A: 9mm

 24-83251
 13265



24-112Y
3-GV
Mitsubishi
 15mm ID
 57.5mm OD
 11mm Belt
 A: 8.5mm

 11660, 13265,
 13266, 20955
 AH-0934, W055-32



24-118
3-GV
Denso
 15mm ID
 57mm OD
 10mm Belt
 A: 9.5mm

 13214, 13239,
 14852, 14930
 etc.

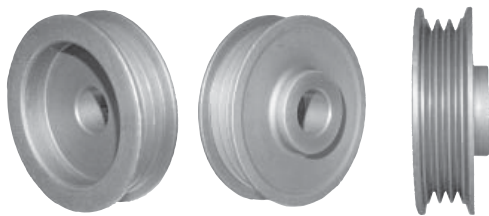

24-161
3-GV
Denso
 15mm ID
 57mm OD
 10mm Belt
 A: 11mm

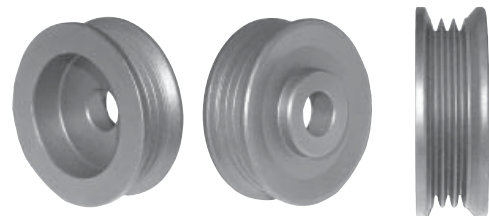

for more information please call 1-800-263-8761 or visit www.metroautoinc.com

Pulley 15mm Bore (4 Groove)

24-114

4-GV

Denso

15mm ID
45mm OD
14mm Belt
A: 9mm

same function
with 24-143,
24-143Y, but
different material

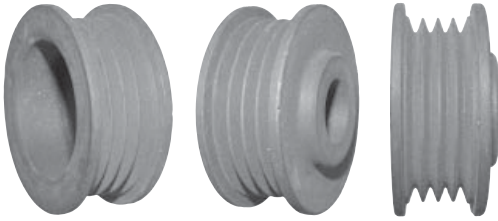

24-136

4-GV

Denso

15mm ID
50mm OD
14mm Belt
A: 10.5mm

13414

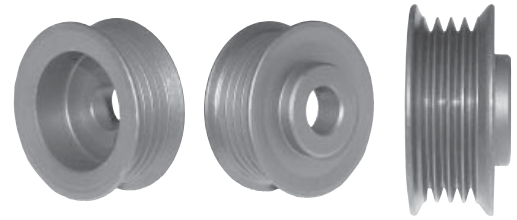

24-143

4-GV

Denso

15mm ID
45mm OD
14mm Belt
A: 9mm

same function
with 24-114,
24-143Y, but
different material

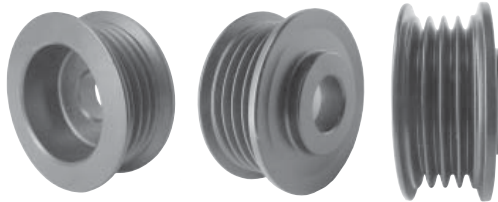

24-158

4-GV

Denso

15mm ID
50mm OD
14mm Belt
A: 6.5mm

14843

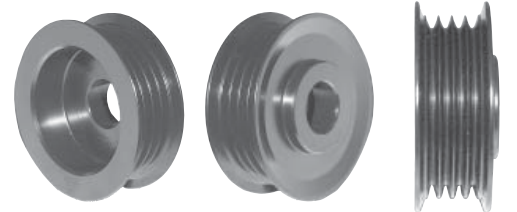

24-143Y

4-GV

Denso

15mm ID
45mm OD
14mm Belt
A: 9mm

same function
with 24-114,
24-143, but
different material

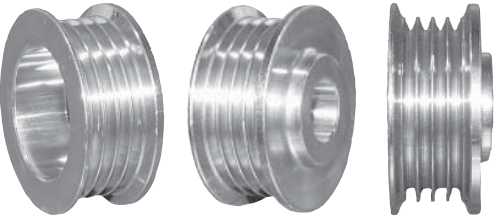

24-164

4-GV

Denso

15mm ID
50mm OD
14mm Belt
A: 11mm

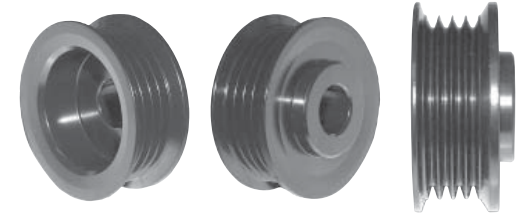

24-144

4-GV

Denso

15mm ID
45mm OD
14mm Belt
A: 10.5mm

14733, 14940

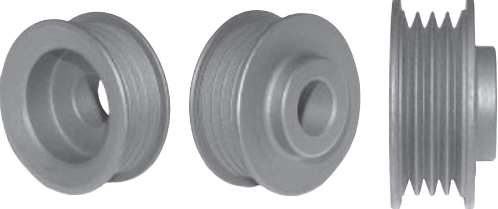

24-128

4-GV

Mitsubishi

15mm ID
55mm OD
14mm Belt
A: 5.5mm



24-101

4-GV

Denso

15mm ID
50mm OD
14mm Belt
A: 12mm

13391, 14732,
14872 etc.



24-157

4-GV

Mitsubishi

15mm ID
55mm OD
14mm Belt
A: 6mm

13303, 14427,
14697, 14706

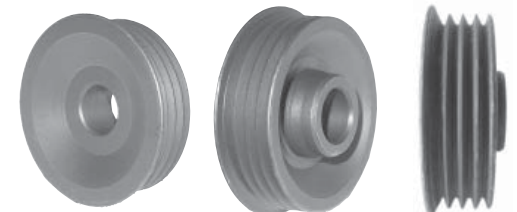

for more information please call 1-800-263-8761 or visit www.metroautoinc.com

Pulley 15mm Bore (4 Groove)

24-147

4-GV

Mitsubishi

15mm ID
55mm OD
14mm Belt
A: 8.5mm

same function
with 24-197Y, but
different material

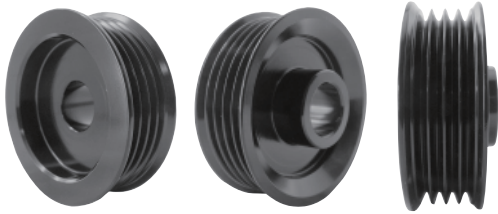

24-121

4-GV

Denso

15mm ID
57mm OD
14mm Belt
A: 9.5mm

13241, 13455,
14449, 14472
etc.

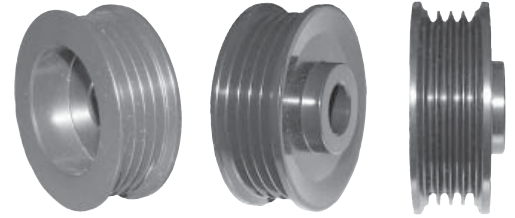

24-153Y

4-GV

Mitsubishi

15mm ID
55mm OD
14mm Belt
A: 8.5mm

similar to 24-147
& 24-197Y.

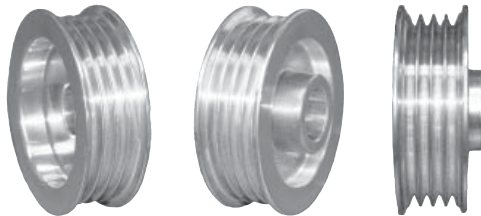

24-159

4-GV

Denso

15mm ID
57mm OD
14mm Belt
A: 9mm

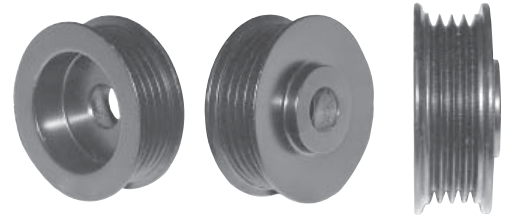

24-197Y

4-GV

Mitsubishi

15mm ID
55mm OD
14mm Belt
A: 8.5mm

same function
with 24-147, but
different material

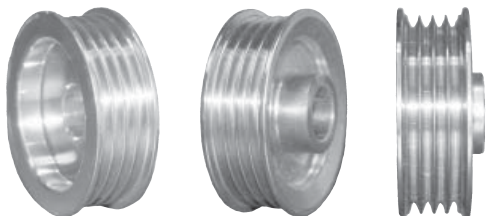

24-133

4-GV

Bosch

15mm ID
60mm OD
12mm Belt
A: 5.5mm

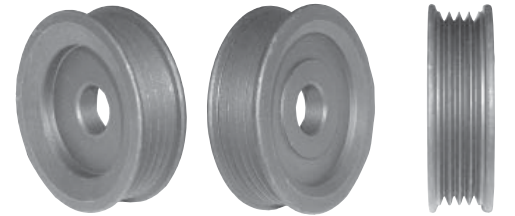

24-182Y

4-GV

Denso

15mm ID
55mm OD
14mm Belt
A: 9mm

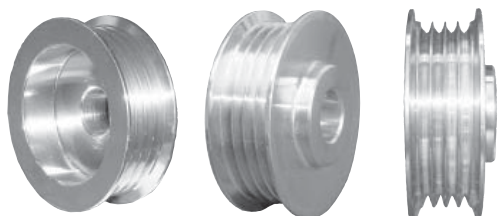

24-160

4-GV

Mitsubishi

15mm ID
60mm OD
14mm Belt
A: 8mm

13251
For 67mm,
please use 24-
225.
24-83268

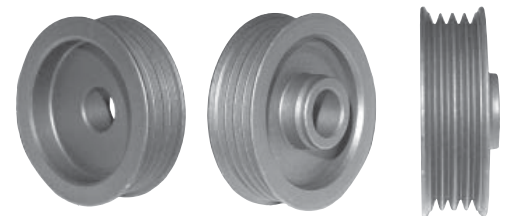

24-187Y

4-GV

Hitachi

15mm ID
56mm OD
14mm Belt
A: 7.5mm

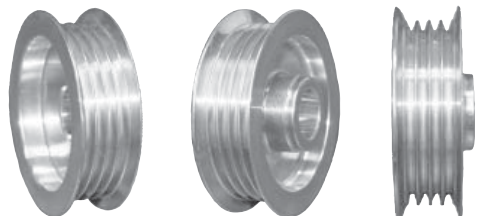

24-225

4-GV

Mitsubishi

15mm ID
67mm OD
14mm Belt
A: 8mm

14436
For 60mm,
please use 24-
160.

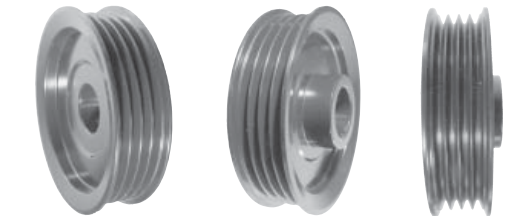

for more information please call 1-800-263-8761 or visit www.metroautoinc.com

Pulley 15mm Bore (4 Groove)

24-192Y
4-GV

Mitsubishi
15mm ID
70mm OD
14mm Belt
A: 5mm

13289

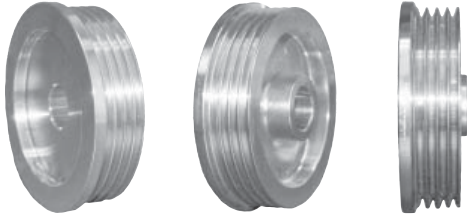

24-110
4-GV

Denso
15mm ID
74mm OD
14mm Belt
A: 8mm

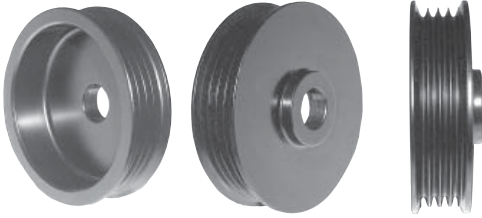

24-115
4-GV

Denso
15mm ID
74mm OD
14mm Belt
A: 9.5mm

14756

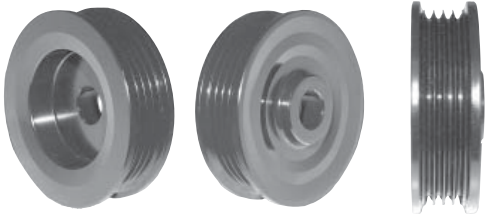

24-114
4-GV

Denso
15mm ID
45mm OD
14mm Belt
A: 9mm

same function
with 24-143, but
different material.



Pulley 15mm Bore (5 Groove)

24-108
5-GV

Denso
15mm ID
55mm OD
18mm Belt
A: 9.5mm

13234, 13240,
14611, 14683
etc.

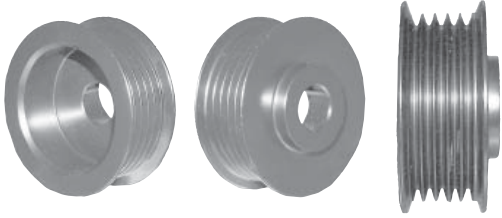

24-119
5-GV

Denso
15mm ID
60mm OD
18mm Belt
A: 11.5mm

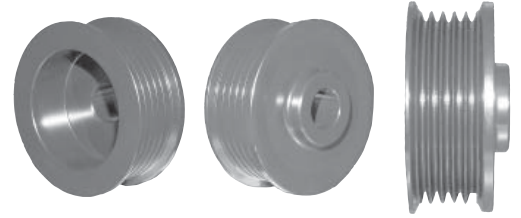

24-135
5-GV

Mitsubishi
15mm ID
55mm OD
18mm Belt
A: 5mm

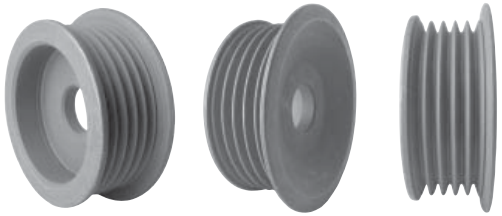

24-194Y
5-GV

Mitsubishi
15mm ID
60mm OD
18mm Belt
A: 8mm

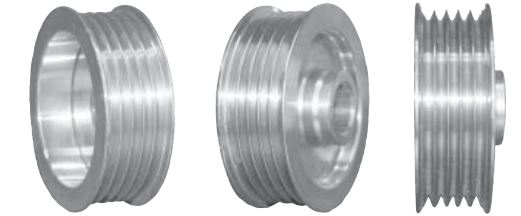

24-150Y
5-GV

Mitsubishi
15mm ID
55mm OD
18mm Belt
A: 6mm

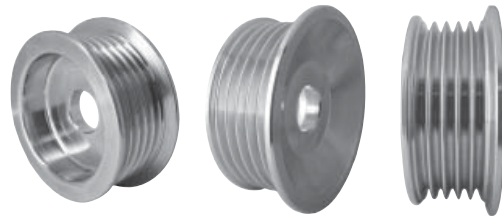

24-193Y
5-GV

Mitsubishi
15mm ID
64mm OD
18mm Belt
A: 8.5mm

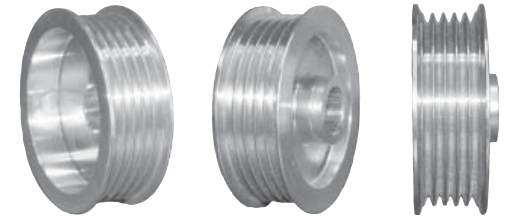

24-202
5-GV

Denso
15mm ID
55mm OD
18mm Belt
A: 9mm

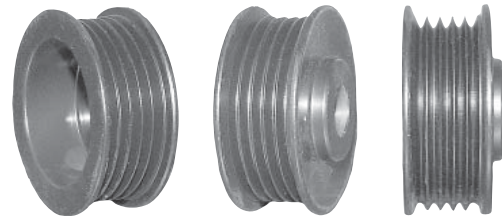

24-145
5-GV

Denso
15mm ID
65mm OD
18mm Belt
A: 9mm

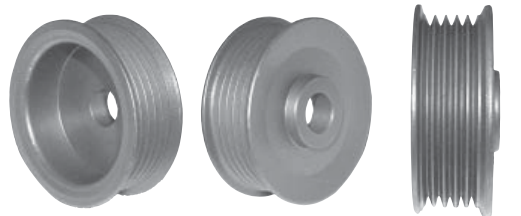

24-103
5-GV

Denso
15mm ID
59mm OD
18mm Belt
A: 9mm

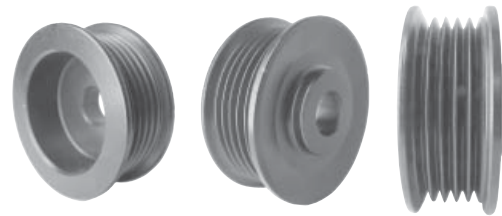

24-152
5-GV

15mm ID
65mm OD
18mm Belt
A: 10mm

similar to 24-172

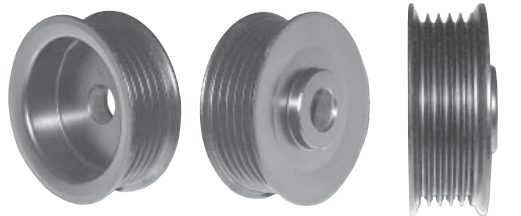

Pulley 15mm Bore (5 Groove)

24-172

5-GV

15mm ID
65mm OD
18mm Belt
A: 10mm

similar to 24-152

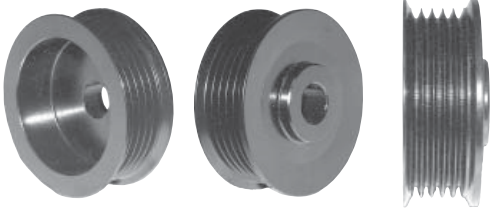

24-105

5-GV

Denso

15mm ID
67mm OD
18mm Belt
A: 8mm

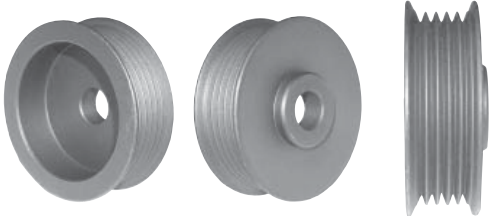

24-109

5-GV

Denso

15mm ID
68.5mm OD
18mm Belt
A: 9mm

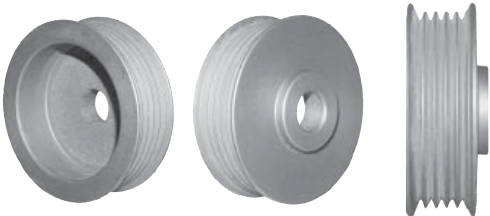

for more information please call 1-800-263-8761 or visit www.metroautoinc.com

Pulley 15mm Bore (6 Groove)

24-180

6-GV

Mitsubishi

15mm ID

50mm OD

21mm Belt

A: 9mm

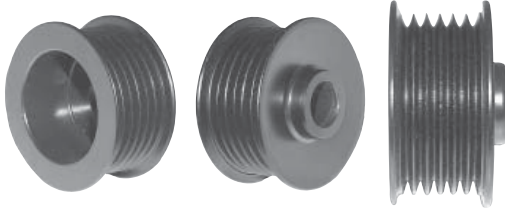

24-156Y

6-GV

Denso

15mm ID

54mm OD

21mm Belt

A: 9mm

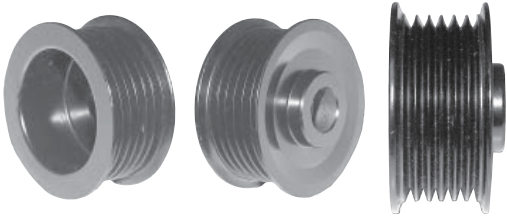

24-176

6-GV

Denso

15mm ID

55mm OD

21mm Belt

A: 9mm

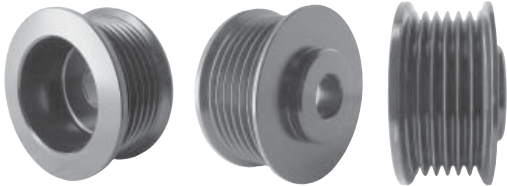

for more information please call 1-800-263-8761 or visit www.metroautoinc.com

Pulley 15mm Bore (7 Groove)

24-104

7-GV

Denso

15mm ID

57mm OD

25mm Belt

A: 8.5mm

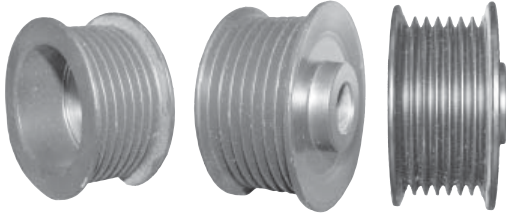

24-120

7-GV

Denso

15mm ID

59mm OD

25mm Belt

A: 9.5mm

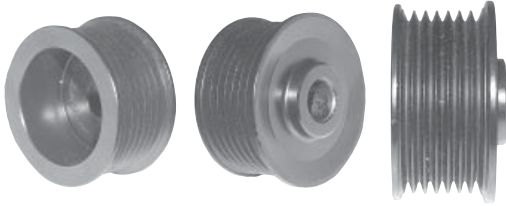

Pulley 17mm Bore (Single Piece)

24-140
Half Piece

17mm ID
75mm OD

2 Pulley Halves
required to make
one pulley



24-211
Pulley Set
Bosch

17mm ID
72mm OD

w/Keyway



Pulley 17mm Bore (V Groove)

<p>24-134 1-GV Bosch 17mm ID 66mm OD 8mm Belt A: 48mm</p> 	<p>24-11000 1-GV Delco 17mm ID 67mm OD 10mm Belt A: 13mm</p> 
<p>24-106 1-GV Bosch 17mm ID 67mm OD 8mm Belt A: 42mm</p> 	<p>24-330Y 1-GV Denso-External Fan 17mm ID 67mm OD 10mm Belt A: 17.5mm</p> 
<p>24-272Y 1-GV Hitachi 17mm ID 74mm OD 10mm Belt A: 13.5mm</p> 	<p>24-321 1-GV Denso Hitachi 17mm ID 69mm OD 10mm Belt A: 10.5mm</p> 
<p>24-190 1-GV Mitsubishi 17mm ID 74mm OD 13mm Belt A: 13.5mm</p> 	<p>24-124 1-GV Bosch 17mm ID 73mm OD 10mm Belt A: mm w/Key Way, 3 pcs set</p> 
<p>24-31004-1 1-GV Chrysler 17mm ID 75mm OD 10mm Belt A: 23.5mm</p> 	<p>24-235 1-GV Hitachi 17mm ID 77mm OD mm Belt A: mm</p> <p style="text-align: center;">No Photo Available</p> <p>13285, 13533, 13643</p>



for more information please call 1-800-263-8761 or visit www.metroautoinc.com

Pulley 17mm Bore (V Groove)

24-333B

1-GV

Denso

17mm ID

83mm OD

5/8" Belt

A: 15.5mm

14366



for more information please call 1-800-263-8761 or visit www.metroautoinc.com

Pulley 17mm Bore (2 Groove)

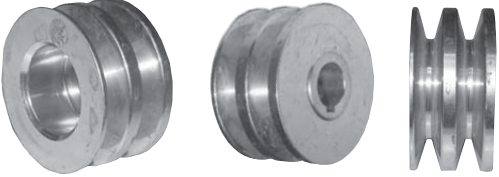
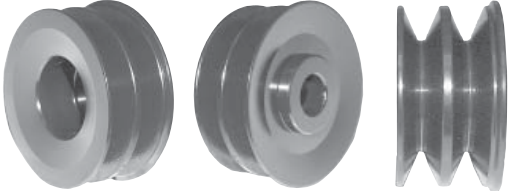
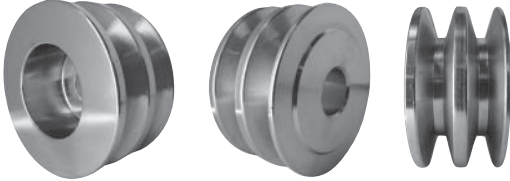
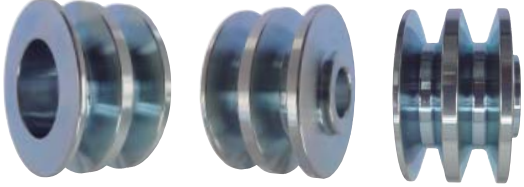
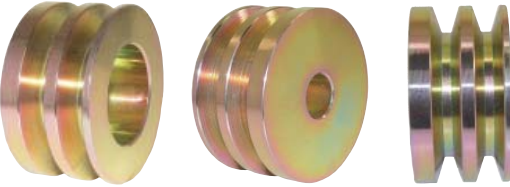
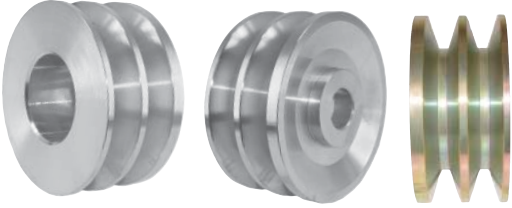
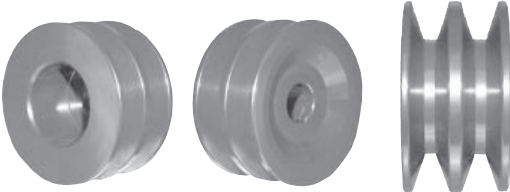
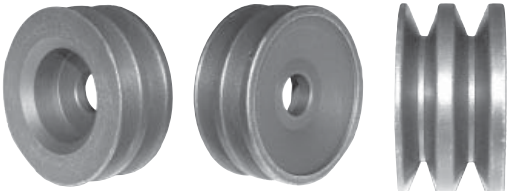
<p>24-210 2-GV Bosch 17mm ID 62mm OD 8/8mm Belt A: 11mm w/Key Way</p> 	<p>24-148 2-GV Denso 17mm ID 74mm OD 10/10mm Belt A: 11.5mm</p> 
<p>24-201Y 2-GV Mitsubishi 17mm ID 63mm OD 8/8mm Belt A: 8.5mm</p> 	<p>24-314 2-GV Delco 17mm ID 69.5mm OD mm Belt A: 12.5mm</p> <p>Replace to 1852856</p> 
<p>24-177Y 2-GV Denso 17mm ID 68mm OD 10/10mm Belt A: 13mm</p> 	<p>24-309 2-GV Denso 17mm ID 81mm OD 13/13mm Belt A: 14mm</p> <p>12066</p> 
<p>24-130 2-GV Denso 17mm ID 72mm OD 10/10mm Belt A: 9.5mm</p> 	<p>24-348 2-GV Denso 17mm ID 75mm OD mm Belt A: 11mm</p> <p>Replace 021401- 7900 12192, 11633, 12475,12875</p> <p style="text-align: right;">No Photo Available</p>
<p>24-142 2-GV Denso 17mm ID 74mm OD 8/8mm Belt A: 9.5mm</p> 	<p>24-349 2-GV Denso 17mm ID 82mm OD 16mm Belt A: 11mm</p> <p>Replace 021401- 8630 12343</p> <p style="text-align: right;">No Photo Available</p>



for more information please call 1-800-263-8761 or visit www.metroautoinc.com

Pulley 22.1mm Bore (2 Groove)

24-279

2-GV

Denso

17mm ID

74mm OD

11mm Belt

A: mm

w/Key Way

This is a custom
made size

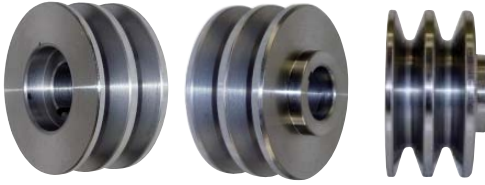

Pulley 17mm Bore (3 Groove)

24-132Y
3-GV
 17mm ID
 55mm OD
 10mm Belt
 A: 7mm

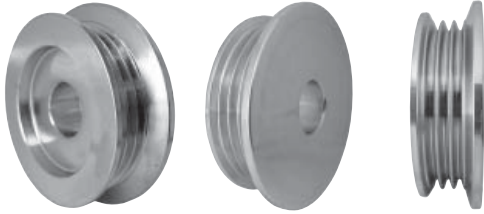

24-205Y
3-GV
Mitsubishi
 17mm ID
 55mm OD
 10mm Belt
 A: 8mm



24-117
3-GV
Denso
 17mm ID
 60mm OD
 11mm Belt
 A: 6.5mm

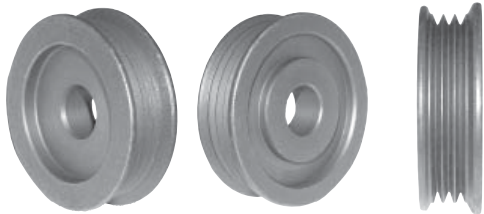

24-113
3-GV
Denso
 17mm ID
 72mm OD
 11mm Belt
 A: 7.5mm

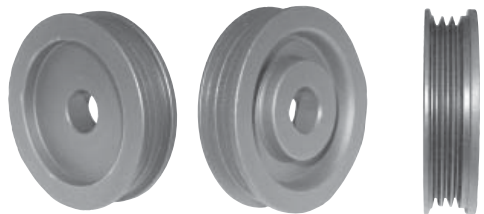

24-320
3-GV
Denso-External Fan
 17mm ID
 60mm OD
 12mm Belt
 A: 7.5mm



14672



Pulley 17mm Bore (4 Groove)

24-12053
4-GV
Delco 12SI,
CS121, CS130
 17mm ID
 52mm OD
 14mm Belt
 A: 14.5mm

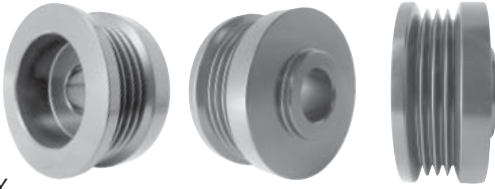

same as 24-12053Y
 but different color

24-196Y
4-GV
 17mm ID
 55mm OD
 14mm Belt
 A: 7mm

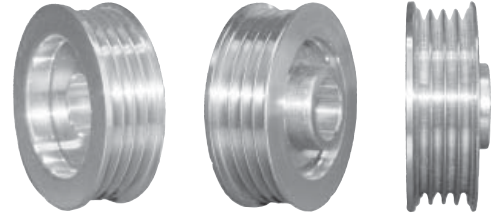

24-12053Y
4-GV
Delco 12SI,
CS121, CS130
 17mm ID
 52mm OD
 14mm Belt
 A: 14.5mm

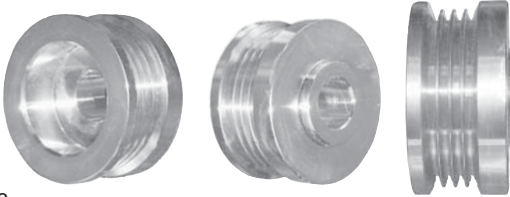

same as 24-12053
 but different color

24-227Y
4-GV
Mando
 17mm ID
 55mm OD
 14mm Belt
 A: 8mm

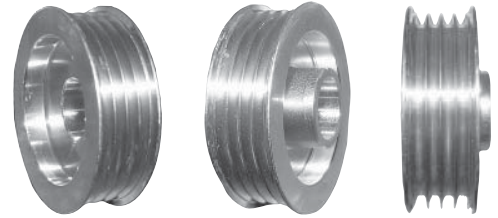

24-102
4-GV
Bosch
 17mm ID
 55mm OD
 14mm Belt
 A: 7.5mm

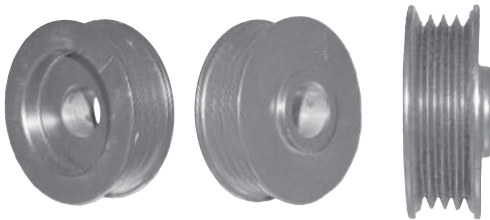

24-301Y
4-GV
 17mm ID
 55mm OD
 14mm Belt
 A: 10.5mm

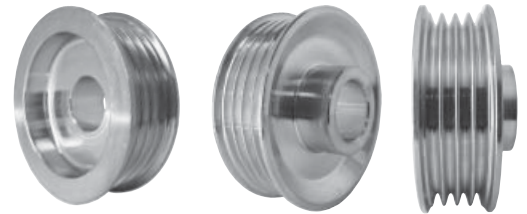

24-178
4-GV
Denso
 17mm ID
 55mm OD
 14mm Belt
 A: 9mm

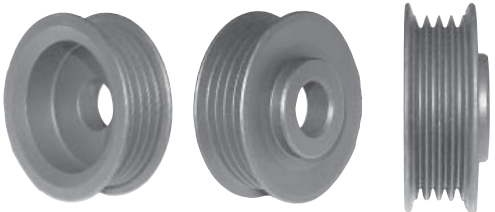

24-131
4-GV
Bosch
 17mm ID
 55mm OD
 14mm Belt
 A: 29.5mm

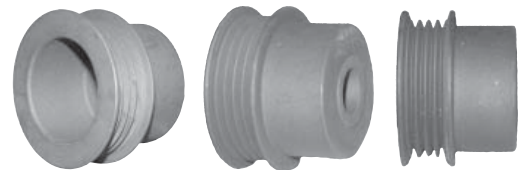

24-195Y
4-GV
Mitsubishi
 17mm ID
 55mm OD
 14mm Belt
 A: 10mm

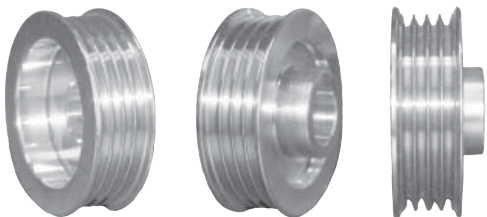

24-12064Y
4-GV
Delco CS130
 17mm ID
 56mm OD
 14mm Belt
 A: 11mm

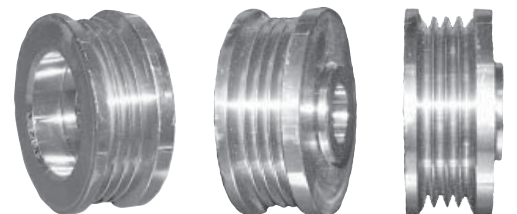

Pulley 17mm Bore (4 Groove)

24-191Y
4-GV
Hitachi
 17mm ID
 60mm OD
 14mm Belt
 A: 7.5mm

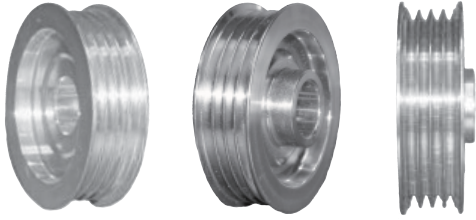

24-146
4-GV
Hitachi
 17mm ID
 64mm OD
 14mm Belt
 A: 6.5mm

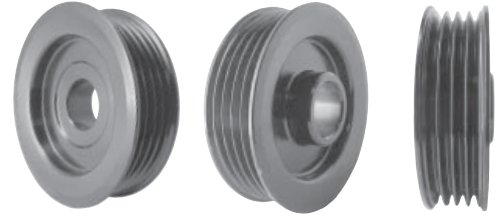

24-226Y
4-GV
Mitsubishi
 17mm ID
 60mm OD
 14mm Belt
 A: 8.5mm

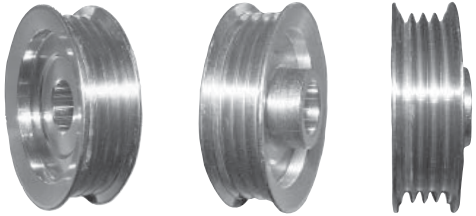

24-151
4-GV
Denso
 17mm ID
 65mm OD
 14mm Belt
 A: 8mm

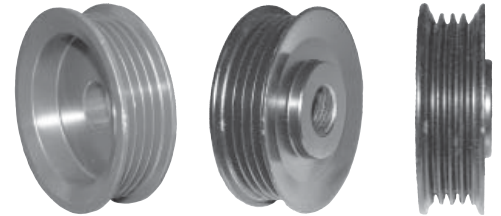

24-260
4-GV
Denso
 17mm ID
 60mm OD
 14mm Belt
 A: 9mm



24-228Y
4-GV
Mitsubishi
 17mm ID
 65mm OD
 14mm Belt
 A: 8.5mm

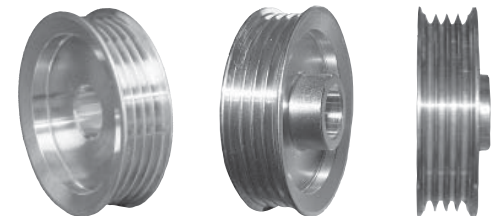

24-217
4-GV
Denso
 17mm ID
 62mm OD
 14mm Belt
 A: 9mm



24-300Y
4-GV
Mitsubishi
 17mm ID
 67mm OD
 14mm Belt
 A: 8mm

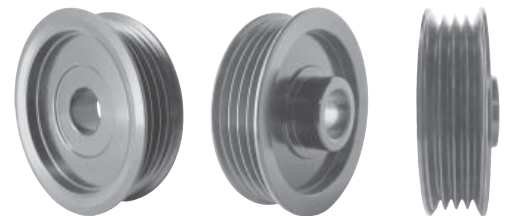

24-122Y
4-GV
Denso
 17mm ID
 63mm OD
 14mm Belt
 A: 8.5mm

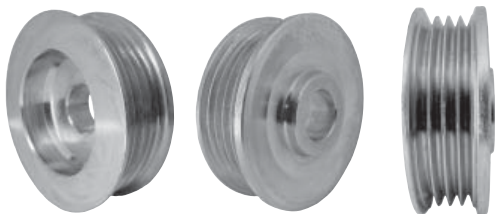

24-265Y
4-GV
Hitachi
 17mm ID
 50mm OD
 14mm Belt
 A: mm

No Photo
 Available

13564, 13705,
 13745



for more information please call 1-800-263-8761 or visit www.metroautoinc.com

Pulley 17mm Bore (4 Groove)

24-233

4-GV

Denso

17mm ID

55mm OD

14mm Belt

A: 9mm

No Photo
Available

same as 24-178

(24-178Y).

Please use 24-178.

13794



Pulley 17mm Bore (4/6 Groove)

24-111

4/6-GV

Hitachi

17mm ID

62/60mm OD

14/22mm Belt

A: 7mm

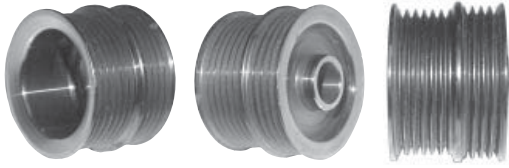

24-129Y

4/6-GV

Hitachi

17mm ID

62/60mm OD

14/22mm Belt

A: 5.5mm

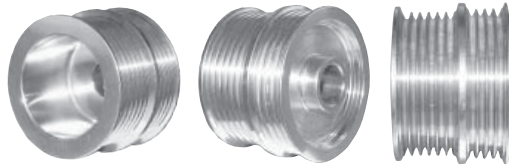

Pulley 17mm Bore (5 Groove)

24-163

5-GV

Denso

17mm ID
55mm OD
18mm Belt
A: 9mm

same as 24-165,
but different
material

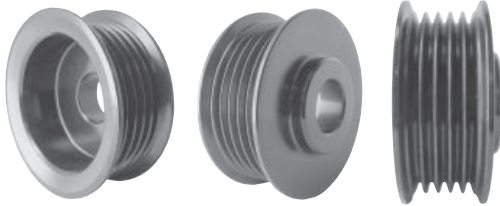

24-12054Y

5-GV

Delco CS130

17mm ID
55mm OD
18mm Belt
A: 10mm

same as
24-12054B, but
different color

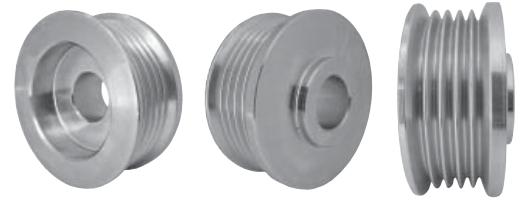

24-165

5-GV

Denso

17mm ID
55mm OD
18mm Belt
A: 9mm

same as 24-163,
but different
material

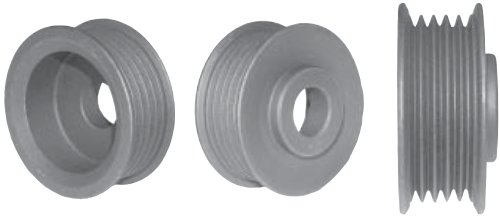

24-12059B

5-GV

Delco CS130

17mm ID
62mm OD
18mm Belt
A: 9.5mm

same as
24-12059Y, but
different color

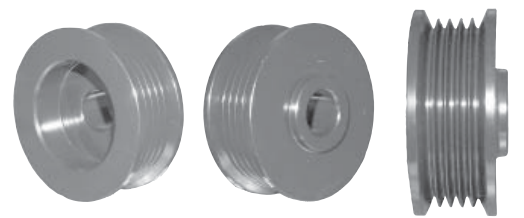

24-169

5-GV

Denso

17mm ID
55mm OD
18mm Belt
A: 9mm

similar to 24-220

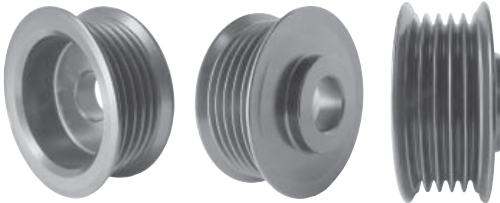

24-12059Y

5-GV

Delco CS130

17mm ID
62mm OD
18mm Belt
A: 9.5mm

same as
24-12059B, but
different color

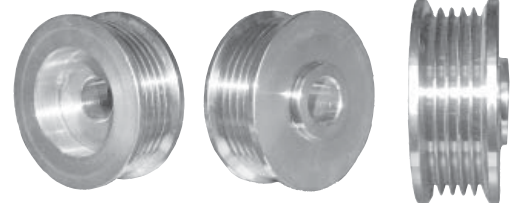

24-220

5-GV

Denso

17mm ID
55mm OD
18mm Belt
A: 9mm

similar to 24-169

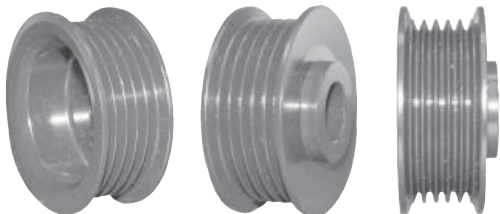

24-12065B

5-GV

Delco CS130

17mm ID
62mm OD
18mm Belt
A: 6.5mm



24-12054B

5-GV

Delco CS130

17mm ID
55mm OD
18mm Belt
A: 10mm

same as
24-12054Y, but
different color



24-162

5-GV

Denso

17mm ID
65mm OD
18mm Belt
A: 8mm

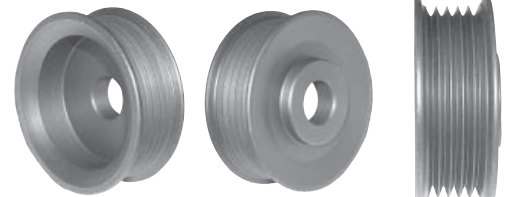

for more information please call 1-800-263-8761 or visit www.metroautoinc.com

Pulley 17mm Bore (5 Groove)

24-123Y
5-GV
Denso
 17mm ID
 65mm OD
 18mm Belt
 A: 9mm

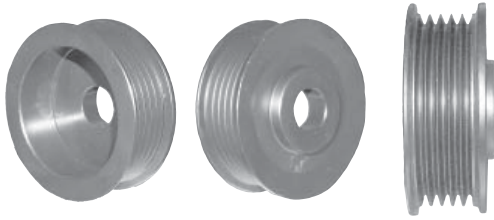

24-236
5-GV
Hitachi
 17mm ID
 55mm OD
 18mm Belt
 A: 14mm

 13275, 13645,
 13829

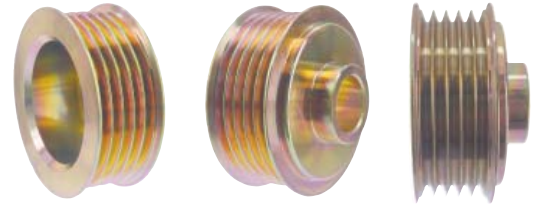

24-302
5-GV
Denso
 17mm ID
 65mm OD
 18mm Belt
 A: 10mm

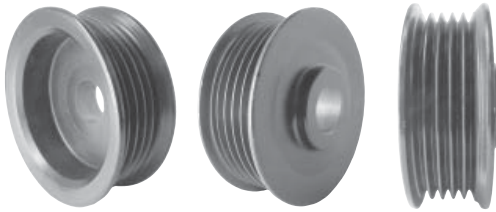

24-327Y
5-GV
Hitachi-Water Cool
 17mm ID
 70.3mm OD
 19mm Belt
 A: 10mm

 11213

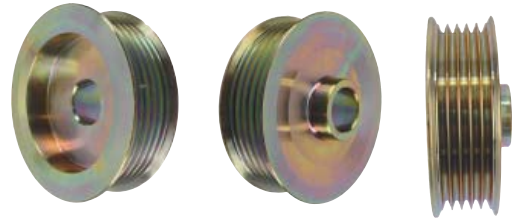

24-221
5-GV
Denso
 17mm ID
 67mm OD
 18mm Belt
 A: 9mm

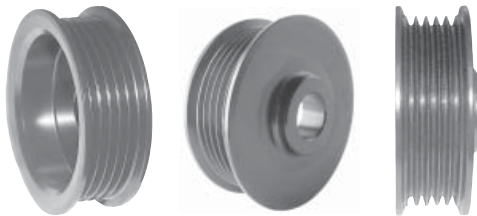

24-329Y
5-GV
Delco-Water Cool
 17mm ID
 76mm OD
 19mm Belt
 A: 5mm

 11158

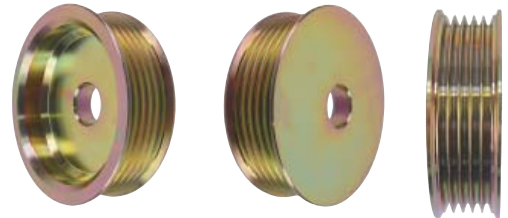

24-183
5-GV
Denso
 17mm ID
 70mm OD
 18mm Belt
 A: 8.5mm

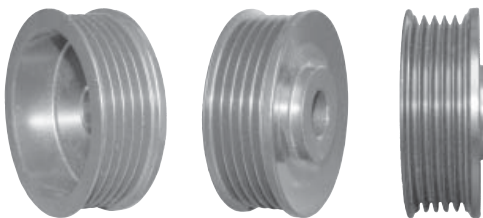

24-334
5-GV
Hitachi-Water Cool
 17mm ID
 77mm OD
 17mm Belt
 A: 10mm

 11211

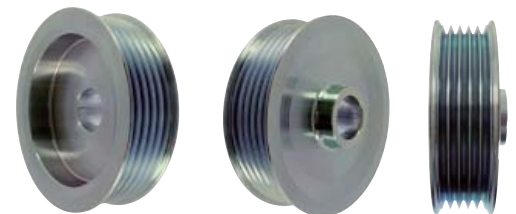

24-12057
5-GV
Delco 10SI, 12SI, 17SI, 27SI, CS130, CS144
 17mm ID
 54mm OD
 18mm Belt
 A: 10.5mm



24-12057B, 24-12057Y also available

24-336
5-GV
Hitachi-Water Cool
 17mm ID
 61.1mm OD
 18mm Belt
 A: 10mm

 11167

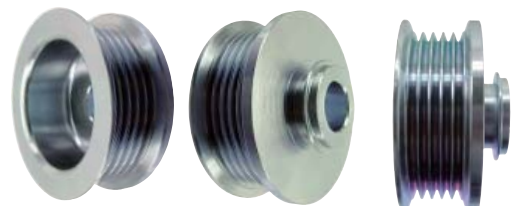

for more information please call 1-800-263-8761 or visit www.metroautoinc.com

Pulley 17mm Bore (5 Groove)

24-353
5-GV
Hitachi Water
Cool
17mm ID
89mm OD
18mm Belt
A: 5mm



LR1190-920
11284



for more information please call 1-800-263-8761 or visit www.metroautoinc.com



for more information please call 1-800-263-8761 or visit www.metroautoinc.com

Pulley 17mm Bore (6 Groove)

24-12063B
6-GV
Delco CS130
 17mm ID
 52mm OD
 21mm Belt
 A: 6mm

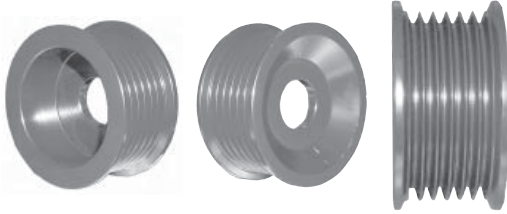

24-186
6-GV
Denso
 17mm ID
 60mm OD
 21mm Belt
 A: 12.5mm

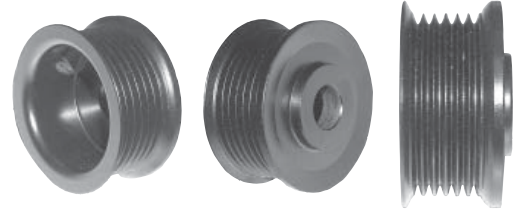

same as
 24-186Y, but
 different material

24-184Y
6-GV
Denso
 17mm ID
 55mm OD
 21mm Belt
 A: 9mm

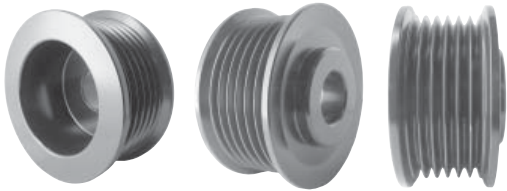

24-186Y
6-GV
Denso
 17mm ID
 60mm OD
 21mm Belt
 A: 12.5mm

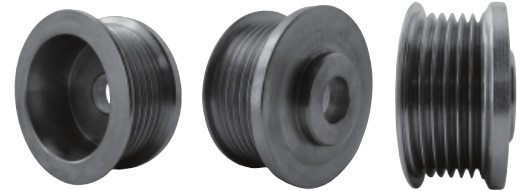

same as
 24-186, but
 different material

24-12072B
6-GV
Delco CS130
 17mm ID
 57mm OD
 21mm Belt
 A: 6mm

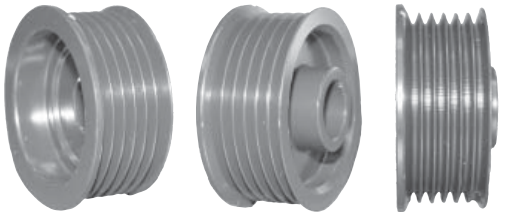

24-166Y
6-GV
Mitsubishi
 17mm ID
 62mm OD
 21mm Belt
 A: 5.5mm

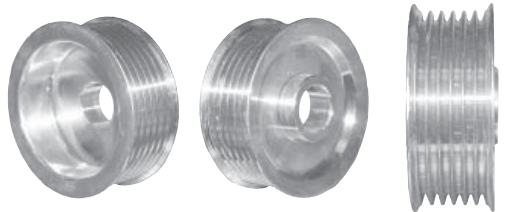

24-188
6-GV
Denso
 17mm ID
 57mm OD
 21mm Belt
 A: 10.5mm

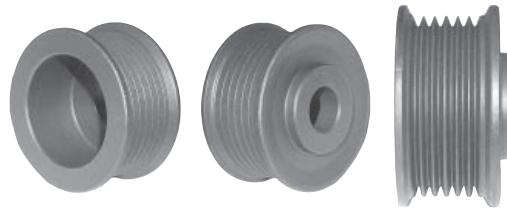

24-125
6-GV
Denso
 17mm ID
 63mm OD
 21mm Belt
 A: 8mm

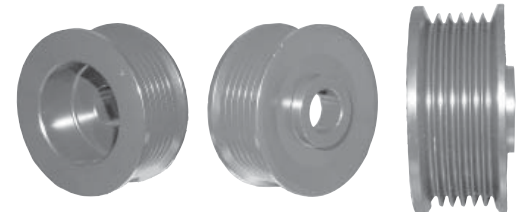

24-171
6-GV
Denso
 17mm ID
 58mm OD
 21mm Belt
 A: 8mm

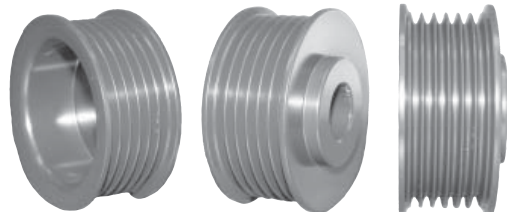

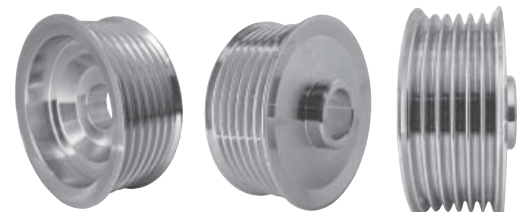

ND#021041-6780
 24-171Y also
 available

24-223Y
6-GV
Hitachi
 17mm ID
 63mm OD
 21mm Belt
 A: 8mm

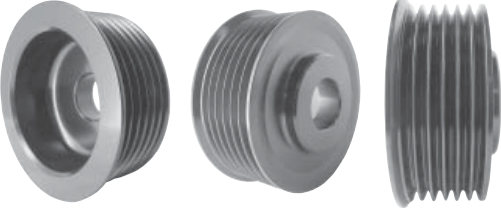
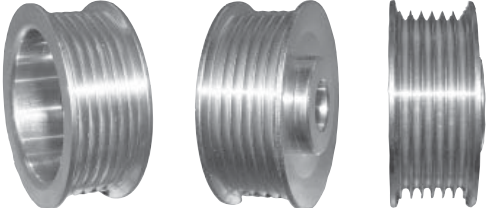
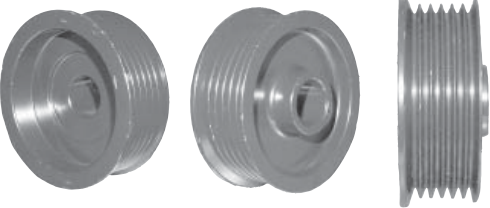

for more information please call 1-800-263-8761 or visit www.metroautoinc.com

Pulley 17mm Bore (6 Groove)

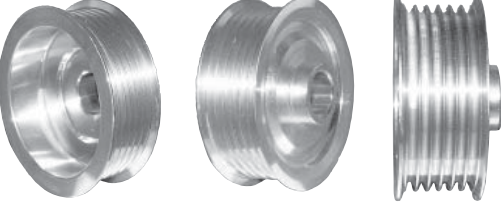
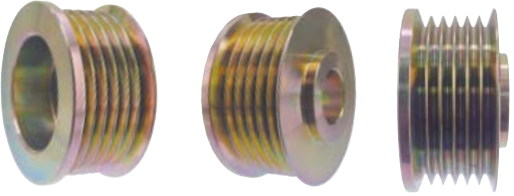
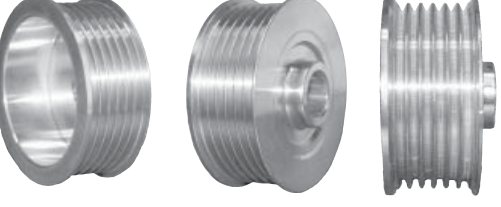
<p>24-224 6-GV Denso 17mm ID 63mm OD 21mm Belt A: 7mm</p> 	<p>24-22071 6-GV Ford 17mm ID 48mm OD 21mm Belt A: 8.5mm</p> <p>8252, 8260, 8264, 8309, 8400, 23555</p> <p style="text-align: right;">No Photo Available</p>
<p>24-167Y 6-GV Denso 17mm ID 65mm OD 21mm Belt A: 8.5mm</p> 	<p>24-22052 6-GV Ford 1G, 2G 17mm ID 49mm OD 21mm Belt A: 9.5mm</p> <p>7078, 7083, 7088, 7716, 7732, 7735, 7744</p> <p style="text-align: right;">No Photo Available</p>
<p>24-12071 6-GV Delco CS130D 17mm ID 67mm OD 21mm Belt A: 6mm</p> 	<p>24-322 6-GV Bosch-Water Cool 17mm ID 49mm OD 21mm Belt A: 5.5mm</p> <p>13976</p> 
<p>24-185Y 6-GV Hitachi 17mm ID 67mm OD 21mm Belt A: 10mm</p> 	<p>24-12073Y 6-GV Delco CS130D 17mm ID 52mm OD 21mm Belt A: 6.5mm</p> <p>8155, 8156, 8222, 8229, 8230, 8240, 8249, 8270, 8271, 8279</p> 
<p>24-199Y 6-GV Mitsubishi 17mm ID 69mm OD 21mm Belt A: 9mm</p> 	



for more information please call 1-800-263-8761 or visit www.metroautoinc.com

Pulley 17mm Bore (6 Groove)

24-313

6-GV

Denso

17mm ID
53mm OD
21mm Belt
A: 8mm

11113, 11155,
11191, 11241,
11285, 11296,
11297, 11299,
11383, 11584



24-22063Y

6-GV

Ford 6G

17mm ID
59mm OD
21mm Belt
A: 5mm

7773, 7781,
7786, 7787,
8313, 8403,
8441, 8442,
8474

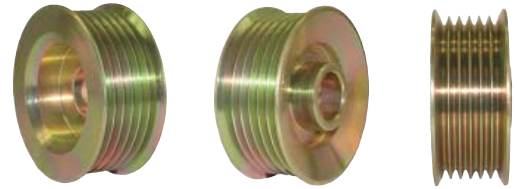

24-22054Y-1

6-GV

Ford 3G

17mm ID
57mm OD
21mm Belt
A: 9mm

24-22054Y available



24-264Y

6-GV

Mitsubishi

17mm ID
59mm OD
21mm Belt
A: mm

13447, 13448



24-239Y

6-GV

Htachi

17mm ID
55mm OD
21mm Belt
A: 8.5mm

13760



24-332Y

6-GV

Denso

17mm ID
59mm OD
21mm Belt
A: 14.5mm

13908

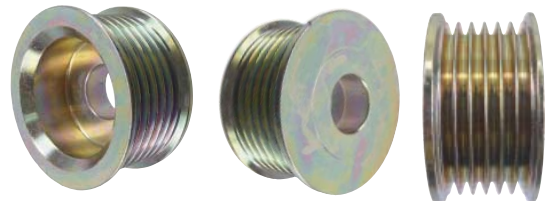

24-12055Y

6-GV

**Delco12SI,
15SI, 17SI, 27SI,
CS121, CS130,
CS144**

17mm ID
55mm OD
21mm Belt
A: 9.5mm

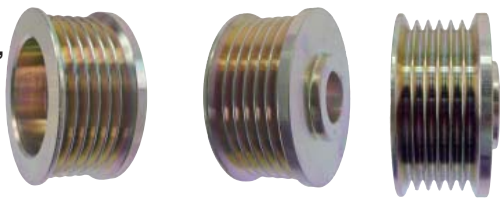

24-12079

6-GV

**Delco AD237,
CS130D**

17mm ID
62mm OD
21mm Belt
A: mm

8200, 8224, 8234, 8235,
8236, 8243, 8244, 8272,
8278, 8284, 8286, 8287,
8290, 8294, 8301, 8302,
8497

No Photo
Available

24-316

6-GV

Bosch

17mm ID
56mm OD
23mm Belt
A: 14.5mm

12445, 13850,
13852, 22912,
22996, 22998,
23232, 23235,
23855



24-229Y

6-GV

Hitachi

17mm ID
62mm OD
21mm Belt
A: 7.5mm

13612, 13638,
13639, 13657,
13713, 13724,
13826

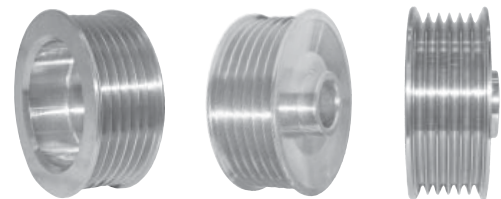

for more information please call 1-800-263-8761 or visit www.metroautoinc.com

Pulley 17mm Bore (6 Groove)

<p>24-305 6-GV Denso 17mm ID 62mm OD 21mm Belt A: 9mm</p> <p>13410, 13547, 13919</p> <p style="text-align: center;">No Photo Available</p>	<p>24-343 6-GV Mitsubishi 17mm ID 59.8mm OD 21mm Belt A:8.1mm</p> <p>11270 similar to 24-232 AH-09136</p> <p style="text-align: center;">No Photo Available</p>
<p>24-232 6-GV Mitsubishi 17mm ID 63mm OD 21mm Belt A: 8mm Similar to 24-344 13893 24-83274 AH-09109</p> 	<p>24-344 6-GV Mitsubishi 17mm ID 62mm OD 21mm Belt A:8.5mm</p> <p>Similar to 24-232 11537, 13893 AH-09109</p> <p style="text-align: center;">No Photo Available</p>
<p>24-22064 6-GV Ford 4G 17mm ID 64mm OD 21mm Belt A: 5.5mm</p> <p>7780, 7781, 7786, 8308, 8477</p> 	<p>24-345 6-GV Mitsubishi 17mm ID 59.5mm OD 21mm Belt A:8mm</p> <p style="text-align: center;">No Photo Available</p>
<p>24-337 6-GV Hitachi-Water Cool 17mm ID 56.8mm OD 21mm Belt A: mm</p> <p>11858</p> 	<p>24-346 6-GV Valeo 17mm ID 49.8mm OD 21mm Belt A:21.2mm</p> <p>13846 AV-09100</p> 
<p>24-338 6-GV Bosch 17mm ID 50mm OD 21mm Belt A: 11mm 33.2mm OAL</p> <p>0-121-715-006, 0-121-715-014 11220 AB-09474</p> 	<p>24-347 6-GV Denso 17mm ID 49mm OD 21mm Belt A:mm</p> <p>11049 AN-09101</p> 



for more information please call 1-800-263-8761 or visit www.metroautoinc.com

Pulley 17mm Bore (6 Groove)

24-352

6-GV

Denso

(Custom Made)

17mm ID

45mm OD

21mm Belt

A: 9mm

No Photo

Available

for fast RPM

Most for high performance



Pulley 17mm Bore (7 Groove)

24-222
7-GV

Denso
17mm ID
58mm OD
25mm Belt
A: 8mm

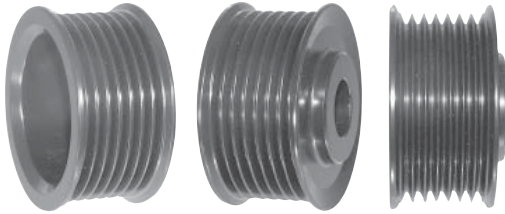

24-326Y
7-GV

Delco-Water Cool
17mm ID
55mm OD
25mm Belt
A: 10mm
11059*, 11060,
11061
*11059 has two
style (rRef 24-339)
AO-09625

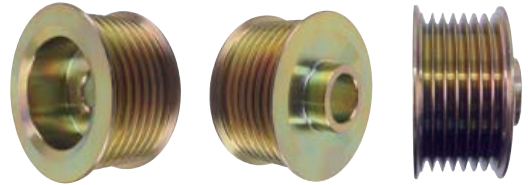

24-174
7-GV

Denso
17mm ID
64mm OD
26mm Belt
A: 7.5mm

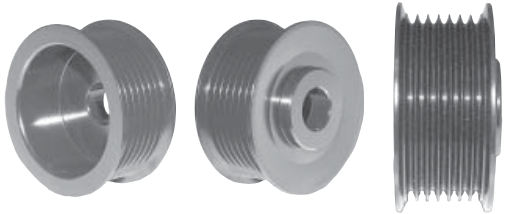

24-12088
7-GV

Delco-AD244
17mm ID
57mm OD
25mm Belt
A: 6.5mm

8492, 8493

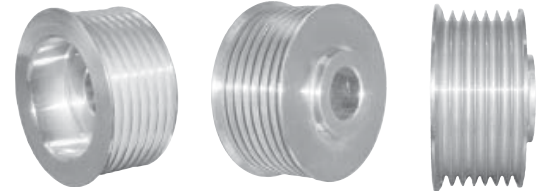

24-325Y
7-GV

Denso
17mm ID
45mm OD
25mm Belt
A: 8mm

custom made
replace to 11034

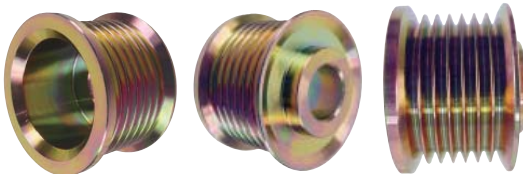

24-328Y
7-GV

Hitachi-Water Cool
17mm ID
57mm OD
25mm Belt
A: 4.3mm

11246
Ref 24-324Y

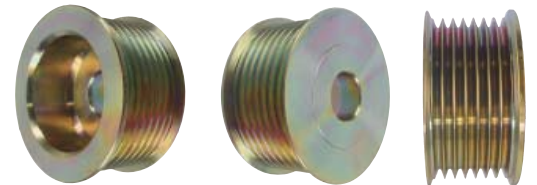

24-317
7-GV

Bosh-Water Cool
17mm ID
48.6mm OD
26mm Belt
A: 5mm

13815

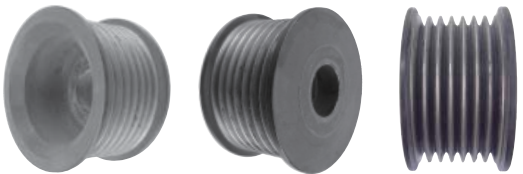

24-319
7-GV

Denso OE Style
17mm ID
58mm OD
24mm Belt
A: 8.5mm

11298, 13915,
13988



24-324Y
7-GV

Hitachi-Water Cool
17mm ID
55mm OD
26mm Belt
A: 9.5mm

11246
Ref to 24-328Y

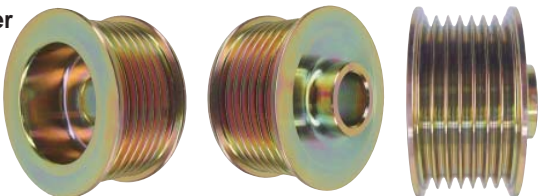

24-315B
7-GV

Denso OE Style
17mm ID
60mm OD
26mm Belt
A: 9mm

11034, 11084,
11088, 11390,
13959, 13980,
23192



for more information please call 1-800-263-8761 or visit www.metroautoinc.com

Pulley 17mm Bore (7 Groove)

<p>24-278 7-GV Denso 17mm ID 60.7mm OD 24.5mm Belt A: mm 13687</p>	<p>No Photo Available</p>
<p>24-12087 7-GV Delco-AD230 17mm ID 62mm OD 25mm Belt A: 6.5mm 8490</p>	<p>No Photo Available</p>
<p>24-335 7-GV Delco- (Delphi)-Water Cool 17mm ID 54mm OD 25mm Belt A: 6.5mm 11059 (11059 has two type Pulley, ref to 24-326Y)</p>	
<p>24-339 7-GV Kia Hybrid 22mm ID 58mm OD 26mm Belt A: 11mm 10161</p>	



Pulley 17mm Bore (8 Groove)

24-126Y
8-GV
Denso
 17mm ID
 60mm OD
 28mm Belt
 A: 8mm

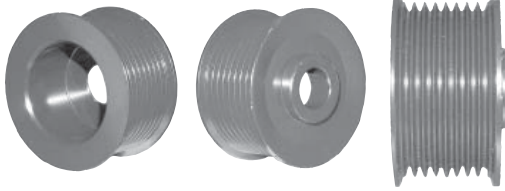

24-168
8-GV
Denso
 17mm ID
 65mm OD
 28mm Belt
 A: 8mm



Similar to 24-168Y,
 except 24-168Y
 pulley OD is 63mm

24-168Y
8-GV
Denso
 17mm ID
 63mm OD
 28mm Belt
 A: 8mm

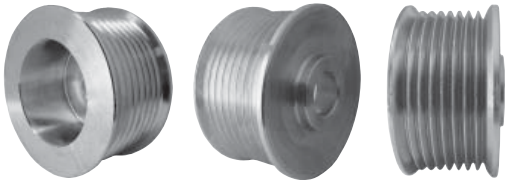

Similar to 24-168,
 except 24-168
 pulley OD is 65mm

24-351
8-GV
Denso
(Custom Made)
 17mm ID
 49mm OD
 28mm Belt
 39mm Thick
 A: 89mm



Special made for
 high performance
 use



Pulley 17mm Bore (10 Groove)

24-350
10-GV
Denso
(Custom Made)
17mm ID
59mm OD
34mm Belt
A:9mm
43mm Thickness



Used for high performance alternator



Clutch & Decoupler Pulley Cap

24CP-CAP001

Cap-Snap On Type

Dim: 53mm ID x 55mm OD x 5mm H

OE:

Ref: AB-09318C

Note: used on

24CP-22078, 24CP-22079, 24CP-22080,
24CP-22081, 24CP-82003, 24CP-82004,
24CP-82005, 24CP-83001, 24CP-83002,
24CP-91002, 24CP-91003, 24CP-91004,
24CP-94001



24CP-CAP002

Cap-Press In Type

Dim: 47.2mm OD x 1.4mm H

OE:

Ref: AB-09310C

Note: used on

24CP-81001, 24CP-81001-1, 24CP-91001



COG Clutch Pulley (18 Tooth)

24CP-81005

18 Tooth, COG OAP

Hitachi-Water Cool

62mm OD, 76.1mm Total OD

32.3mm Thickness

Replace: F-237653

LR1190-913

Lester 11288

CAP#



for more information please call 1-800-263-8761 or visit www.metroautoinc.com

Clutch Pulley (4 Groove)

<p>24CP-82009 4-GV, OAP M14x1.50 Threads Hitachi-Water Cool 17mm ID x 56.2mm OD mm Belt, A: mm Replace: F-551623.03 OE: 104210-263, 104210-265 Ref: 24-822101-4, AT-09338 11516, 11519 Cap# 24CP-CAp001</p>		
<p>24CP-83004 4-GV, OAP M17x1.50 Threads Mitsubishi 17mm ID x 52mm OD mm Belt, A: 8.3mm Replace: OE: Ref: 24-83305 (OAD), AE-0960-OEM (OAD), 28848 11551, 11668 Cap# 24CP-CAP001</p>		
<p>24CP-82023 4-GV, OAP M14x1.50 Threads Denso 17mm ID x 59.2mm OD mm Belt, A: mm Replace: OE: Ref: 24-82326-4, 28847 11664, 11665 Cap# 24CP-CAP</p>	<p style="text-align: center;">Photo Coming Soon</p>	
<p>24CP-83012 4-GV, OAP M14x1.50 Threads Mitsubishi 17mm ID x 59.2mm OD mm Belt, A: mm Replace: OE: Ref: 24-83304-4, 28849 Lester: 11655 Cap# 24CP-CAP</p>	<p style="text-align: center;">Photo Coming Soon</p>	
<p>24CP-94013 4-GV, OAP M16x1.50 Threads Valeo 17mm ID x 52.5mm OD mm Belt, A: mm Replace: OE: Ref: 24-94294-4, 28869 Lester: 11653, 11747 Cap# 24CP-CAP</p>	<p style="text-align: center;">Photo Coming Soon</p>	



Clutch Pulley (5 Groove)

24CP-82011
5-GV, OAP
M14x1.50 Threads

Denso
 17mm ID x 55mm OD
 mm Belt, A: 11.1mm
 Replace:
 OE: 104210-355, 104210-356, 104210-405, 104210-464
 Ref: 24-82312, AN-0986
 Cap#



24CP-94011
5-GV, OAP
M16x1.50 Threads

Valeo
 17mm ID x 57mm OD
 mm Belt, A: mm
 mm Thickness
 Cap# 24CP-CAP
 Ref: 24-94274, 28698
 Lester 20409, 20655, 20796, 24024

**Photo
 Coming Soon**

24CP-82012
5-GV, OAP
M14x1.50 Threads

Denso
 17mm ID x 52mm OD
 mm Belt, A: 8.6mm
 Replace: 021040-2340, 021040-2680
 Ref: 24-82330-4 (OAD), AJ-09178-OEM (OAD)
 Lester: 11681, 11682, 11780, 11785, 11795, 14007, 14883
 Cap# 24CP-CAP001



24CP-81006
5-GV, OAP
Hitachi Water Cool

17mm ID x 72.5mm OD
 18mm Belt, A: mm
 34.3mm Thickness
 Cap#
 Ref: F-574609
 LR1190-947, LR1190-947B
 Lester 11859



24CP-82028
5-GV, OAP
M14x1.50 Threads

Denso
 17mm ID x 52.5mm OD
 mm Belt, A: mm
 mm Thickness
 Cap# 24CP-CAP
 Ref: 24-82115, 28868
 Lester 20392

**Photo
 Coming Soon**

24CP-91013
5-GV, OAP
M16x1.50 Threads

Bosch
 17mm ID x 53.6mm OD
 mm Belt, A: 8.3mm
 mm Thickness
 Cap# 24CP-CAP
 Ref: 24-91116, 28821
 Lester 24122, 24144

**Photo
 Coming Soon**



Clutch Pulley (6 Groove)

<p>24CP-81001 6-GV, OAP M16x1.50 Threads Hitachi 17mm ID x 52mm OD 21mm Belt, A: 13.3mm Replace: GD216009 OE: LR1110713, LR1110-724, LR1110-726, LR1110-734 Ref: 24-81107, 28581, AD- 09193 IND Brand Cap# 24CP-CAP002</p> 	<p>24CP-83002 6-GV, OAP M14x1.50 Threads Mitsubishi 17mm ID x 54mm OD 21mm Belt, A: mm Ref: 24-83278, 28752</p> <p>11228, 11231, 11440 Cap# 24CP-CAP001</p> 
<p>24CP-81001-1 6-GV, OAP M16x1.50 Threads Hitachi 17mm ID x 52mm OD 21mm Belt, A: 13.3mm Replace: GD216009 OE: LR1110713, LR1110-724, LR1110-726, LR1110-734 Ref: 24-81107, 28581, AD- 09193 Cap# 24CP-CAP002</p> 	<p>24CP-91001 6-GV, OAP M16x1.50 Threads Bosch 17mm ID x 56mm OD mm Belt, A: mm Replace: 0-123-320-041 Ref: 24-91254, 28582</p> <p>13811, 13972, 22902 Cap# 24CP-CAP002</p> 
<p>24CP-81002 6-GV, OAP M14x1.50 Threads Hitachi 17mm ID x 49mm OD mm Belt, A: mm Replace: Ref: 24-82300</p> <p>11584, 23839 Cap# 24CP-CAP001</p> 	<p>24CP-91002 6-GV, OAP M16x1.50 Threads Bosch, Hitachi 17mm ID x 57mm OD mm Belt, A: mm Ref: 24-91255, 28583</p> <p>11134, 11221, 11360, 11361, 11388, 13849, 13851, 13853, 13942, 24090 Cap# 24CP-CAP001</p> 
<p>24CP-82003 6-GV, OAP M14x1.50 Threads Denso 17mm ID x 58mm OD mm Belt, A: mm Ref: 24-82273, 24-82289, 28620</p> <p>11063, 11385, 11386, 11577, 13870, 13871 Cap# 24CP-CAP001</p> 	<p>24CP-94001 6-GV, OAP M16x1.50Threads Valeo 17mm ID x 49mm OD mm Belt, A: mm Replace; 0-126-601-568 Ref: 24-91306, 24-94270, 28671</p> <p>11260, 23233, 23234, 23250 Cap# 24CP-CAP001</p> 
<p>24CP-83001 6-GV, OAP M14x1.50 Threads Mitsubishi 17mm ID x 55mm OD 21mm Belt, A: mm Ref: 24-83275, 28601</p> <p>11026, 11343, 11377, 11543, 24075 Cap# 24CP-CAP001</p> 	<p>24CP-82006 6-GV, OAP M14x1.50 Threads Denso 17mm ID x 56mm OD mm Belt, A: mm Replace; 021041-1840 Ref: 24-82302, W055-112</p> <p>11202, 11252, 11367, 11369 Cap# 24CP-CAP001</p> 



for more information please call 1-800-263-8761 or visit www.metroautoinc.com

Clutch Pulley (6 Groove)

24CP-81004
6-GV, OAP
M16x1.50 Threads
Hitachi-Water Cool
 17mm ID x 55.8mm OD
 21mm Belt, A: mm
 Replace: F-551623.03
 Ref: LR1190-956B



118590
 Cap# 24CP-CAP001

24CP-22081
6-GV, OAP
M16x1.50 Threads
Ford 4G
 17mm ID x 53mm OD
 21mm Belt, A: mm
 Replace: VP5L8U-AA
 Ref: 24-2281



8482, 8404, 8512
 Cap# 24CP-CAP001

24CP-82008
6-GV, OAP
M14x1.50 Threads
Denso
 17mm ID x 55mm OD
 21mm Belt, A: mm
 Replace: 021041-1811
 Ref: 24-82289, AT-09336



11577, 20359
 Cap# 24CP-CAP001

24CP-94002
6-GV, OAP
M15x1.50 Threads
Valeo
 17mm ID x 53mm OD
 21mm Belt, A: mm
 Replace: F-554755
 Ref: AV-09150, 39337



11258, 11458, 13939V
 Cap# 24CP-CAP001

24CP-22078
6-GV, OAP
M16x1.50 Threads
Ford 4G
 17mm ID x 60mm OD
 21mm Belt, A: mm
 Replace: VP3W3U-10A352
 Ref: 24-2278



8314, 8436
 Cap# 24CP-CAP001

24CP-82007
6-GV, OAP
M14x1.50 Threads
Denso
 17mm ID x 52mm OD
 mm Belt, A: mm
 Replace: 021040-2090
 Ref: 24-82322, AZ-09136,
 W055-127, 28810



11570, 11572
 Cap# 24CP-CAP002

24CP-22079
6-GV, OAP
M16x1.50 Threads
Ford 6G
 17mm ID x 60mm OD
 21mm Belt, A: mm
 Replace: F32Z-10344-B
 Ref: 24-2279, 28588



8303, 8444, 8438, 8516
 Cap# 24CP-CAP001

24CP-82010
6-GV, OAP
M14x1.50 Threads
Denso
 17mm ID x 70.5mm OD
 mm Belt, A: mm
 Replace:
 Ref:



11573
 Cap#

24CP-22080
6-GV, OAP
M17x1.50 Threads
Mitsubishi
 17mm ID x 60mm OD
 21mm Belt, A: mm
 Ref: 24-2280, 28622



13883
 Cap# 24CP-CAP001

24CP-91007
6-GV, OAP
M16x1.50 Threads
Bosch
 17mm ID x 56mm OD
 21mm Belt, A: mm
 Replace:
 Ref:
 11064, 11070, 23115, 23116,
 23255, 23256
 Cap#



for more information please call 1-800-263-8761 or visit www.metroautoinc.com

Clutch Pulley (6 Groove)

<p>24CP-94004 6-GV, OAP M16x1.50 Threads Valeo 17mm ID x 64.3mm OD mm Belt, A: mm Ref: 24-94298 Lester 11189, 11491, 11492</p> <p style="text-align: center;">Photo Coming Soon</p> <p>Cap# 24CP-</p>	<p>24CP-12093 6-GV, OAP M16x1.5 Thread Delco 17mm ID x 61mm OD 21mm Belt, A: mm mm Thickness Ref: 24-1293, 28802 Lester 20096 Cap# 24CP-CAP</p> <p style="text-align: center;">Photo Coming Soon</p>
<p>24CP-12083 6-GV, OAP Delco AD237 17mm ID x 57mm OD 21mm Belt, A: 6.8mm 36.8mm Thickness Ref: 24-1283 Lester 8241, 8293, 8299, 8489, 8491-3, 8499</p>  <p>Cap# 24CP-</p>	<p>24CP-12094 6-GV, OAP M16x1.5 Thread Delco-Korea 17mm ID x 67mm OD mm Belt, A: mm mm Thickness Ref: 24-1294, 28813 Lester 20046 Cap# 24CP-CAP</p> <p style="text-align: center;">Photo Coming Soon</p>
<p>24CP-91010 6-GV, OAP Bosch M16x1.5 Thread 17mm ID x 57.5mm OD mm Belt, A: 8.6mm mm Thickness Ref: 24-91311-4, 28687A Lester 24077</p> <p style="text-align: center;">Photo Coming Soon</p> <p>Cap# 24CP-</p>	<p>24CP-12095 6-GV, OAP M16x1.5 Thread Delco 17mm ID x 59.7mm OD mm Belt, A: mm mm Thickness Ref: 24-1295, 28814 Lester 20587 Cap# 24CP-CAP</p> <p style="text-align: center;">Photo Coming Soon</p>
<p>24CP-83005 6-GV, OAP Mitsubishi M16x1.5 Thread 17mm ID x 55mm OD mm Belt, A: 4.2mm mm Thickness Ref: 24-83296 Lester 23216</p> <p style="text-align: center;">Photo Coming Soon</p> <p>Cap# 24CP-</p>	<p>24CP-19001 6-GV, OAP M16x1.5 Thread Delco 17mm ID x 53.6mm OD mm Belt, A: mm mm Thickness Ref: 24-91332, 28789 Lester 20079 Cap# 24CP-CAP</p> <p style="text-align: center;">Photo Coming Soon</p>
<p>24CP-81007 6-GV, OAP M16x1.5 Thread Hitachi 17mm ID x 54mm OD mm Belt, A: mm mm Thickness Ref: 24-81111, 28711 Lester 11163 Cap# 24CP-CAP</p> <p style="text-align: center;">Photo Coming Soon</p>	<p>24CP-81008 6-GV, OAP Hitachi M16x1.5 Thread 17mm ID x 64.5mm OD mm Belt, A: mm mm Thickness Ref: 28836 Lester 11855 Cap# 24CP-</p> <p style="text-align: center;">Photo Coming Soon</p>



Clutch Pulley (6 Groove)

<p>24CP-82015 6-GV, OAP M14x1.5 Thread Denso 17mm ID x 58mm OD mm Belt, A: mm mm Thickness Ref: 24-82333, 28781 Lester 20538 Cap# 24CP-CAP</p>	<p>Photo Coming Soon</p>
<p>24CP-82016 6-GV, OAP M14x1.5 Thread Denso 17mm ID x 58.5mm OD mm Belt, A: mm mm Thickness Ref: 24-82323-4, 28783 Lester 11400, 11403, 11404, 11407, 11408 Cap# 24CP-CAP</p>	<p>Photo Coming Soon</p>
<p>24CP-82018 6-GV, OAP M14x1.5 Thread Denso 17mm ID x 52mm OD mm Belt, A: mm mm Thickness Ref: 24-82322-4, 28810 Lester 11570, 11572 Cap# 24CP-CAP</p>	<p>Photo Coming Soon</p>
<p>24CP-82019 6-GV, OAP M17x1.5 Thread Denso 17mm ID x 56mm OD mm Belt, A: mm mm Thickness Ref: 24-82318, 28822 Lester 20357 Cap# 24CP-CAP</p>	<p>Photo Coming Soon</p>
<p>24CP-82020 6-GV, OAP M17x1.5 Thread Denso 17mm ID x 54mm OD mm Belt, A: mm mm Thickness Ref: 28826 Lester 20361, 20675 Cap# 24CP-CAP</p>	<p>Photo Coming Soon</p>

Clutch Pulley (6 Groove)

<p>24CP-83005 6-GV, OAP M17x1.5 Thread Mitsubishi 17mm ID x 55mm OD mm Belt, A: 4.2mm mm Thickness Ref: 24-83296, 28697 Lester 23216 Cap# 24CP-CAP</p>	<p>Photo Coming Soon</p>	<p>24CP-83014 6-GV, OAP M17x1.5 Thread Mitsubishi 17mm ID x 52.5mm OD mm Belt, A: mm mm Thickness Ref: 23150-3TA1B, 28853 Lester 11657 Cap# 24CP-CAP</p>	<p>Photo Coming Soon</p>
<p>24CP-83007 6-GV, OAP M14x1.5 Thread Mitsubishi 17mm ID x 57.5mm OD mm Belt, A: mm mm Thickness Ref: 28774 Lester 11418 Cap# 24CP-CAP</p>	<p>Photo Coming Soon</p>	<p>24CP-83015 6-GV, OAP M17x1.5 Thread Mitsubishi 17mm ID x 57.5mm OD mm Belt, A: mm mm Thickness Ref: A5TZ0391, 28863 Lester PIC 203-5579 Cap# 24CP-CAP</p>	<p>Photo Coming Soon</p>
<p>24CP-83008 6-GV, OAP M17x1.5 Thread Mitsubishi 17mm ID x 55mm OD mm Belt, A: mm mm Thickness Ref: 24-83293, 28811 Lester 20043, 20255 Cap# 24CP-CAP</p>	<p>Photo Coming Soon</p>	<p>24CP-91010 6-GV, OAP M16x1.5 Thread Bosch 17mm ID x 57.5mm OD mm Belt, A: mm mm Thickness Ref: 24-91311-4, 28687A Lester 24077 Cap# 24CP-CAP</p>	<p>Photo Coming Soon</p>
<p>24CP-83009 6-GV, OAP M17x1.5 Thread Mitsubishi 17mm ID x 49.5mm OD mm Belt, A: mm mm Thickness Ref: 24-83294, 28819 Lester 20164, 23895 Cap# 24CP-CAP</p>	<p>Photo Coming Soon</p>	<p>24CP-91011 6-GV, OAP M16x1.5 Thread Bosch 17mm ID x 55.5mm OD mm Belt, A: 12.6mm mm Thickness Ref: 24-91324, 28770 Lester 11466, 11724, 11725, 11727, 20753, 24226 Cap# 24CP-CAP</p>	<p>Photo Coming Soon</p>
<p>24CP-83011 6-GV, OAP M17x1.5 Thread Mitsubishi 17mm ID x 55mm OD mm Belt, A: mm mm Thickness Ref: 23752-AA130, 28838 Lester 11683 Cap# 24CP-CAP</p>	<p>Photo Coming Soon</p>	<p>24CP-91012 6-GV, OAP M16x1.5 Thread Bosch 17mm ID x 66.2mm OD 21mm Belt, A: mm mm Thickness Ref: 24-91119, 28771 Lester 24121 Cap# 24CP-CAP</p>	<p>Photo Coming Soon</p>



Clutch Pulley (6 Groove)

<p>24CP-91014 6-GV, OAP M16x1.5 Thread Bosch 17mm ID x 56mm OD mm Belt, A: mm mm Thickness Ref: 24-91328, 28823 Lester 20328, 20329 Cap# 24CP-CAP</p>	<p>Photo Coming Soon</p>	<p>24CP-91019 6-GV, OAP M16x1.5 Thread Bosch / Valeo 17mm ID x 59.2mm OD mm Belt, A: mm mm Thickness Ref: 920046, 28870 Lester 20351, 20352, 20353, 20642, 20765, 20802 Cap# 24CP-CAP</p>	<p>Photo Coming Soon</p>
<p>24CP-91015 6-GV, OAP M16x1.5 Thread Bosch 17mm ID x 54mm OD mm Belt, A: mm mm Thickness Ref: 24-91117, 28824 Lester 11730, 11731, 20752 Cap# 24CP-CAP</p>	<p>Photo Coming Soon</p>	<p>24CP-94005 6-GV, OAP M16x1.5 Thread Valeo 17mm ID x 52.6mm OD mm Belt, A: mm mm Thickness Ref: 24-94297, 28728 Lester 11258, 11458 Cap# 24CP-CAP</p>	<p>Photo Coming Soon</p>
<p>24CP-91016 6-GV, OAP M16x1.5 Thread Bosch 17mm ID x 61.5mm OD mm Belt, A: mm mm Thickness Ref: 28828 Lester 20417 Cap# 24CP-CAP</p>	<p>Photo Coming Soon</p>	<p>24CP-94006 6-GV, OAP M16x1.5 Thread Valeo 17mm ID x 59mm OD mm Belt, A: mm mm Thickness Ref: 24-94299, 28808 Lester 11493, 11606, 11710, 14006 Cap# 24CP-CAP</p>	<p>Photo Coming Soon</p>
<p>24CP-91018 6-GV, OAP M16x1.5 Thread Bosch / Valeo 17mm ID x 52.3mm OD mm Belt, A: mm mm Thickness Ref: 535027910, 28861A Lester 20351, 20352, 20353, 20765, 20802 Cap# 24CP-CAP</p>	<p>Photo Coming Soon</p>	<p>24CP-94007 6-GV, OAP M16x1.5 Thread Valeo 17mm ID x 51.3mm OD mm Belt, A: mm mm Thickness Ref: 333436, 28812 Lester 11698, 20556 Cap# 24CP-CAP</p>	<p>Photo Coming Soon</p>
<p>24CP-91018 6-GV, OAP M16x1.5 Thread Bosch / Valeo 17mm ID x 52.3mm OD mm Belt, A: mm mm Thickness Ref: 535027910, 28861A Lester 20351, 20352, 20353, 20765, 20802 Cap# 24CP-CAP</p>	<p>Photo Coming Soon</p>	<p>24CP-94008 6-GV, OAP M16x1.5 Thread Valeo 17mm ID x 54mm OD mm Belt, A: mm mm Thickness Ref: 33159, 28817 Lester 11002, 11015, 11070, 11134, 11134N, 11160, 11161, 11162 ... Cap# 24CP-CAP</p>	<p>Photo Coming Soon</p>



for more information please call 1-800-263-8761 or visit www.metroautoinc.com

Clutch Pulley (6 Groove)

24CP-94009

6-GV, OAP

M16x1.5 Thread

Valeo

17mm ID x 59mm OD

mm Belt, A: mm

mm Thickness

Ref: 24-94271-3, 28818

Lester 23905

Cap# 24CP-CAP

Photo
Coming Soon

24CP-94010

6-GV, OAP

M16x1.5 Thread

Valeo

17mm ID x 53.5mm OD

mm Belt, A: mm

mm Thickness

Ref: 24-94280, 28830

Lester 20213, 20410

Cap# 24CP-CAP

Photo
Coming Soon

24CP-82031

6-GV, OAP

M14x1.5 Thread

Denso

17mm ID x 59mm OD

mm Belt, A: 8.8mm

mm Thickness

Denso 021040-2410

Ref:

Lester 14007

Cap# 24CP-CAP



for more information please call 1-800-263-8761 or visit www.metroautoinc.com

Clutch Pulley (7 Groove)

<p>24CP-82004 7-GV, OAP M14x1.50 Threads Denso 17mm ID x 55mm OD mm Belt, A: mm Replace: Ref: 24-82291, 28696</p> <p>11195, 11201, 11354 Cap# 24CP-CAP001</p> 	<p>24CP-82022 7-GV, OAP M14x1.5 Thread Denso 17mm ID x 57.5mm OD mm Belt, A: mm mm Thickness Ref: 31141-5X6-J01, 28839 Lester PIC 290-5653 Cap# 24CP-CAP</p> <p style="text-align: center;">Photo Coming Soon</p>
<p>24CP-82005 7-GV, OAP M14x1.50 Threads Denso 17mm ID x 53mm OD mm Belt, A: mm Replace: Ref: 24-82290, 28738</p> <p>11136, 11137, 11196, 11326 Cap# 24CP-CAP001</p> 	<p>24CP-82026 7-GV, OAP M14x1.5 Thread Denso 17mm ID x 49mm OD mm Belt, A: mm mm Thickness Ref: F-612719, 28859 Lester 20136 Cap# 24CP-CAP</p> <p style="text-align: center;">Photo Coming Soon</p>
<p>24CP-91003 7-GV, OAP M14x1.50 Threads Bosch, Valeo 17mm ID x 56mm OD mm Belt, A: mm Replace: Ref: 24-91282, 28643</p> <p>11066, 13954, 23285 Cap# 24CP-CAP001</p> 	<p>24CP-82030 7-GV, OAP M16x1.5 Thread Poong-Sung 17mm ID x 60mm OD mm Belt, A: mm mm Thickness Ref: 28832 Lester 24153 Cap# 24CP-CAP</p> <p style="text-align: center;">Photo Coming Soon</p>
<p>24CP-91006 7-GV, OAP M16x1.50 Threads Bosch 17mm ID x 49mm OD mm Belt, A: 3.3mm Replace: Ref:</p> <p>11302, 11362, 20446 Cap# 24CP-CAP001</p> 	<p>24CP-83006 7-GV, OAP M17x1.5 Thread Mitsubishi 17mm ID x 59mm OD mm Belt, A: mm mm Thickness Ref: 23151-MA00A, 28723 Lester PIC 203-5286 Cap# 24CP-CAP</p> <p style="text-align: center;">Photo Coming Soon</p>
<p>24CP-82017 7-GV, OAP M14x1.5 Thread Denso / Hitachi 17mm ID x 55mm OD mm Belt, A: mm mm Thickness Ref: 28807 Lester 20212 Cap# 24CP-CAP</p> <p style="text-align: center;">Photo Coming Soon</p>	<p>24CP-83010 7-GV, OAP M17x1.5 Thread Mitsubishi 17mm ID x 59mm OD mm Belt, A: mm mm Thickness Ref: 24-83310, 28831 Lester 20381, 20383 Cap# 24CP-CAP</p> <p style="text-align: center;">Photo Coming Soon</p>



for more information please call 1-800-263-8761 or visit www.metroautoinc.com

Clutch Pulley (7 Groove)

<p>24CP-83013 7-GV, OAP M17x1.5 Thread Mitsubishi 17mm ID x 57.5mm OD mm Belt, A: mm mm Thickness Ref: 24-83306-4, 28850 Lester 14489 Cap# 24CP-CAP</p>	<p>Photo Coming Soon</p>
<p>24CP-91017 7-GV, OAP M16x1.5 Thread Bosch 17mm ID x 55mm OD mm Belt, A: mm mm Thickness Ref: 24-91341, 28829 Lester 20906 Cap# 24CP-CAP</p>	<p>Photo Coming Soon</p>
<p>24CP-94012 7-GV, OAP M16x1.5 Thread Valeo 17mm ID x 49mm OD mm Belt, A: mm mm Thickness Ref: 24-94278, 28858 Lester PIC 208-5025 Cap# 24CP-CAP</p>	<p>Photo Coming Soon</p>



Clutch Pulley (7 Groove)



for more information please call 1-800-263-8761 or visit www.metroautoinc.com

Clutch Pulley (8 Groove)

24CP-82001

8-GV, OAP

Denso

17mm ID x 60mm OD

28mm Belt, A: mm

Replace:

Ref: 421000-051, 421000-700

11378, 11379

Koyo OEM

No Need Cap



24CP-91004

8-GV, OAP

John Deere

17mm ID x 55.7mm OD

28mm Belt, A: mm

Replace:

Ref: 24-91310-4*, 28635

12370, 12379

Cap# 24CP-CAP001

*without Neck Type



Decoupler Pulley (6 Groove)

24DP-82008

6-GV, OAD

M14x1.50 Threads

Denso-Scion, Toyota

17mm ID x 55mm OD

28mm Belt, A: mm

Replace: 27415-0T060

OE: 104210-146, 104210-

227, 104210-234

Ref: 24-82289-4

11401, 11402, 11577

Liten Brand

Cap#



24DP-82010

6-GV, OAD

M14x1.50 Threads

Denso

17mm ID x 70.5mm OD

mm Belt, A: mm

Replace:

OE: 104210-124

Ref: 24-82324

No Photo
Available

11573

Liten Brand

Cap#



Decoupler Pulley (7 Groove)

24DP-82005

7-GV, OAD

M14x1.50 Threads

Denso-Lexus, Toyota

17mm ID x 75mm OD

25mm Belt, A: mm

Replace: 27415-0W131

Ref: 24-82290-4

11136, 11137, 11196, 11323,

11325, 11326, 11514, 11517,

14072

Liten Brand

Cap#





Clutch & Decoupler Pulley Tools

<p>TL24-021 Tool Box Set Universal use For: Application: Bosch, Denso, Hitachi, mitsubishi, Valeo.. Dim: Ref: Note:</p> 	<p>TL24-005 Combine Tool For: Application: Dim: Ref: Note:</p> <p style="text-align: right;">No Photo Available</p>
<p>TL24-001 Combine Tool For: Application: Dim: Ref: Note:</p> 	<p>TL24-006 Combine Tool For: Application: Dim: Ref: Note:</p> <p style="text-align: right;">No Photo Available</p>
<p>TL24-002 Combine Tool For: Application: Dim: Ref: Note:</p> 	<p>TL24-007 Combine Tool For: Application: Dim: Fine Spline Ref: Note: used on 24CP-81001, 24CP-81002, 24CP-82001, 24CP-91001, 24CP-91002, 24CP-91003, 24CP-91004, 24CP-94001, 24CP-22078, 24CP-22079, 24CP-22080, 24CP-22081</p> 
<p>TL24-003 Combine Tool For: Application: Dim: Ref: Note:</p> 	<p>TL24-008 Combine Tool For: Application: Dim: Hex Head Ref: Note: used on 24CP-82001, 24CP-82003, 24CP-82004, 24CP-82005, 24CP-83001, 24CP-83002</p> 
<p>TL24-004 Combine Tool For: Application: Dim: Ref: Note:</p> <p style="text-align: center;">No Photo Available</p>	<p>TL24-009 Combine Tool For: Application: Dim: Ref: Note:</p> 



Clutch & Decoupler Pulley Tools

TL24-010
Combine Tool
 For:
 Application:
 Dim:
 Ref:
 Note:



TL24-015
Combine Tool
 For:
 Application:
 Dim:
 Ref:
 Note:



TL24-011
Combine Tool
 For:
 Application:
 Dim:
 Ref:
 Note:



TL24-016
Combine Tool
 For:
 Application:
 Dim:
 Ref:
 Note:



TL24-012
Combine Tool
 For:
 Application:
 Dim:
 Ref:
 Note:



TL24-017
Combine Tool
 For: Bosch
 Application:
 Dim:
 Ref: 11187
 Note:



TL24-013
Combine Tool
 For:
 Application:
 Dim:
 Ref:
 Note:



TL24-018
Combine Tool
 For:
 Application:
 Dim:
 Ref:
 Note:



TL24-014
Combine Tool
 For:
 Application:
 Dim:
 Ref:
 Note:



TL24-019
Combine Tool
 For:
 Application:
 Dim:
 Ref:
 Note:



Clutch & Decoupler Pulley Tools

TL24-020

Combine Tool

For:

Application:

Dim:

Ref:

Note:



Pulley Spacer

<p>46-82007 Spacer-Rotor For: Denso Application: ID: 15.45mm OD: 21.2mm Thickness: 2mm Ref: Note:</p> 	<p>46-82029 Spacer-Rotor For: Denso Application: ID: 17mm OD: 30mm Thickness: 9.5mm Ref: Note:</p> 
<p>46-82004 Spacer-Rotor For: Hitachi Application: ID: 15mm OD: 30mm Thickness: 10.2mm Ref: Note:</p> 	<p>46-82059 Rotor Slinger For: Mitsubishi Application: ID: 9mm OD: 22mm Thickness: Ref: Note:</p> 
<p>46-82005 Rotor Slinger-Outside For: Denso Application: ID: 15mm OD: 22mm Thickness: 2.2mm Ref: Note:</p> 	<p>46-82062 Spacer-Rotor For: Denso Application: ID: 17mm OD: 34mm Thickness: 10mm Ref: Note:</p> <p style="text-align: center;">No Photo Available</p>
<p>46-82006 Rotor Slinger-Inside For: Denso Application: ID: 15.40mm OD: 26mm Thickness: 0.25mm Ref: Note:</p> 	<p>46-82098 Spacer For: Denso Application: ID: 17mm OD: 24mm Thickness: 1.0mm Ref: Note:</p> 
<p>46-82027 Spacer-Rotor For: Hitachi Application: ID: 17mm OD: 22mm Thickness: 10mm Ref: Note:</p> 	<p>46-82107 Spacer For: Denso Application: ID: 17mm OD: 34.5mm Thickness: 1.0mm Ref: Note:</p> 



Pulley Spacer

<p>46-82108 Spacer For: Denso Application: ID: 17mm OD: 24mm Thickness: 2mm Ref: Note:</p> 	<p>46-82137 Spacer For: Denso Application: ID: 17mm OD: 22mm Thickness: 0.1mm Ref: Note:</p> 
<p>46-82125 Spacer For: Denso Application: ID: 15mm OD: 22mm Thickness: 1.0mm Ref: Note:</p> 	<p>46-82138 Spacer For: Denso Application: ID: 17mm OD: 22mm Thickness: 0.2mm Ref: Note:</p> 
<p>46-82128 Spacer For: Denso Application: ID: 17mm OD: 22mm Thickness: 1.0mm Ref: Note:</p> 	<p>46-82139 Spacer For: Denso Application: ID: 17mm OD: 22mm Thickness: 0.3mm Ref: Note:</p> 
<p>46-82133 Spacer For: Denso Application: ID: 15.50mm OD: 21.2mm Thickness: 2mm Ref: Note:</p> <p style="text-align: center;">No Photo Available</p>	<p>46-82141 Spacer For: Denso Application: ID: 15mm OD: 29mm Thickness: 2.0mm Ref: Note:</p> 
<p>46-82134 Spacer For: Denso Application: ID: 17mm OD: 22mm Thickness: 2mm Ref: Note:</p> 	





for more information please call 1-800-263-8761 or visit www.metroautoinc.com

Metro Auto Industrial Inc.

2128 Pomona Blvd, Pomona, CA 91768

Toll Free: 800-263-8761

Fax: 909-629-2721

www.metroautoinc.com

info@metroautoinc.com

