

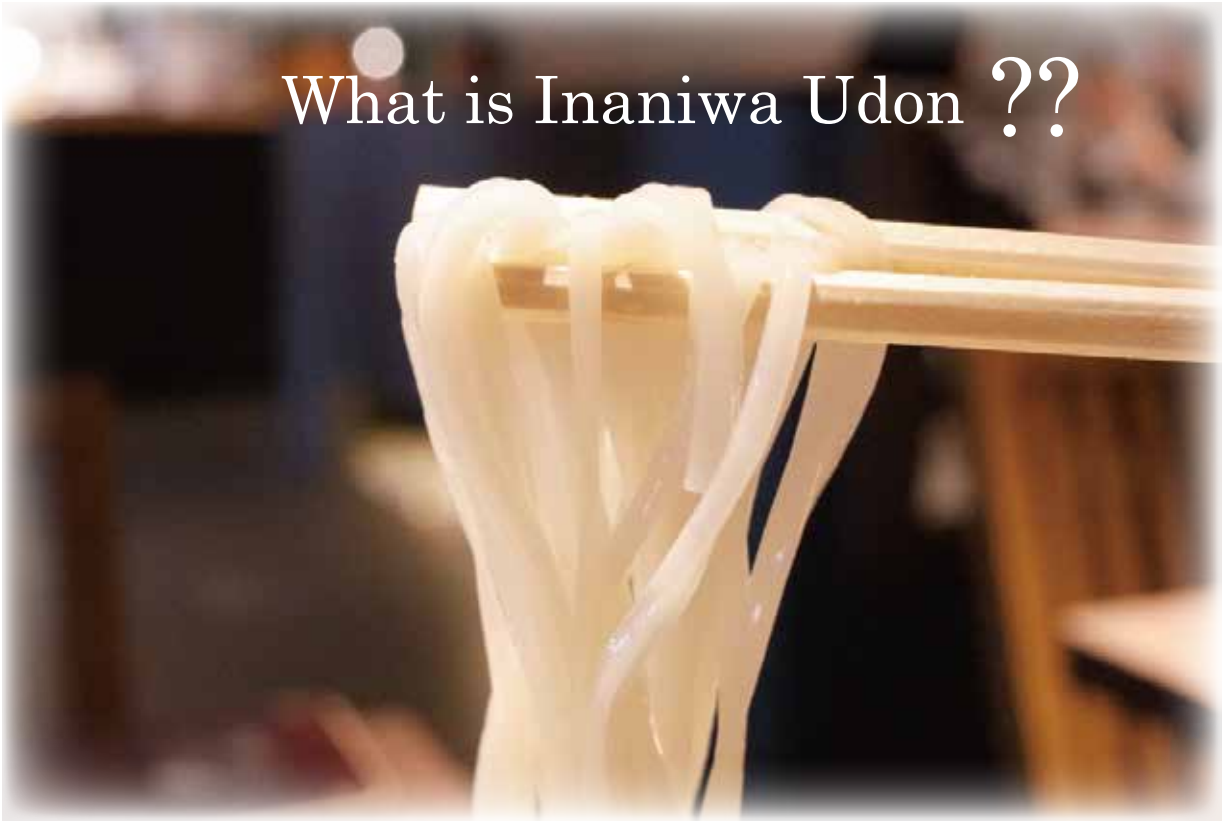

INANIWA YOSUKE

稲庭養助

What is Inaniwa Udon ??



The production of Inaniwa udon requires careful selection of ingredients and human effort, so they cannot be made in large quantities.

Because of that, the majority of people did not have a chance to eat them back in the old days.

In fact, it was only after the Meiji era that udon became known as the local specialty of Akita prefecture.

Their name spread after they were offered as a gift to the Imperial Household Agency and won awards at various expositions. In 2007, Inaniwa Udon was chosen as one of Japan's 100 Best Local Dishes of Rural Areas by the Ministry of Agriculture, Forestry and Fisheries.



APPETIZER



EDAMAME

BOILED GREEN SOYBEANS

\$4.80



IBURIGAKKO & CHEESE

SMOKED PICKLES AND CREAM CHEESE

\$8.80



CHUKA KURAGE

CHINESE JELLYFISH

\$4.80



CHUKA WAKAME

CHINESE SEAWEED

\$4.80



EIHIRE

GRILLED STINGRAY FIN

\$9.80



DASHIMAKI TAMAGO

JAPANESE OMELETTE

\$10.80



MENTAI DASHIMAKI

JAPANESE OMELETTE WITH COD ROE

\$13.80

SALAD



TOFU SALAD

TOFU SALAD WITH SESAME SAUCE

\$9.80



SEAFOOD SALAD

SEAFOOD SALAD

\$14.80

SASHIMI



SALMON SASHIMI

SLICED SALMON (6PC)

\$10.80

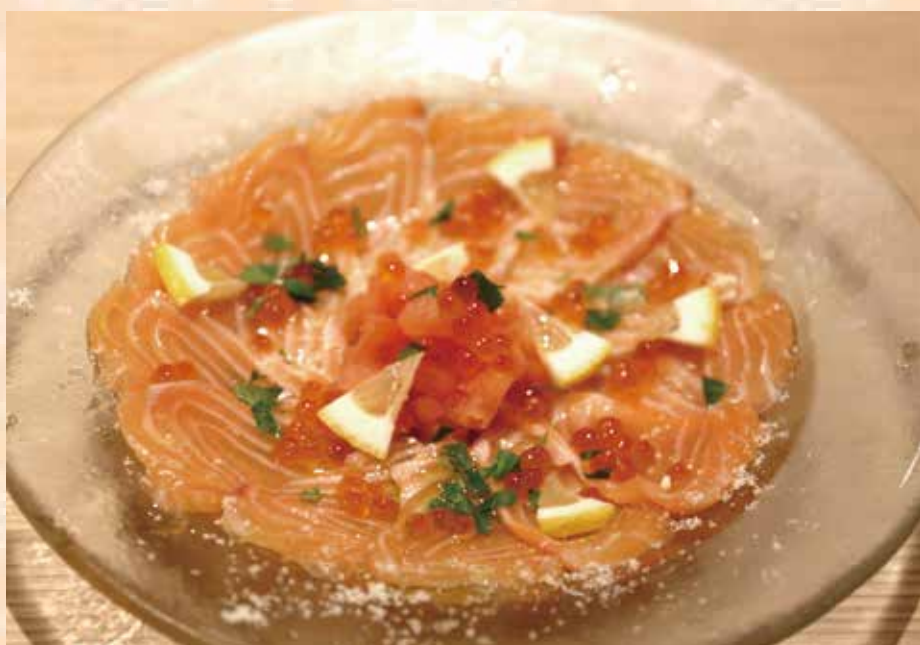

SALMON CALPACCIO

SALMON SASHIMI WITH ORIGINAL DRESSING

\$14.80

BRAISED



AGEDASHI TOFU

TOFU TEMPURA WITH SOY SAUCE

\$6.80



BRAISED BEEF & TOFU

BRAISED BEEF AND TOFU

\$9.80

GRILLED



GINDARA SAIKYO-YAKI

GRILLED SILVER COD & MISO SAUCE

\$19.80



UNAGI KABAYAKI

ROASTED WHOLE EEL

\$18.80

DEEP FRIED



BARAKAKIAGE

MIXED VEGERABLES AND MUSHROOM TEMPURA
\$7.80



VEGETABLE TEMPURA

ASSORTED VEGETABLE TEMPURA

\$9.80



ASSORTED TEMPURA

(S) \$12.80

PRAWN, WHITE FISH,
AND 3 KINDS OF VEGETABLES

2 PCS PRAWNS, 2 PCS WHITE FISHES,
AND 3 KINDS OF VEGETABLES

(L) \$22.80



PRAWN TEMPURA

3PCS \$14.80

5PCS \$22.80



KARAAGE CHICKEN

FRIED CHICKEN

\$9.80



CHICKEN NAMBAN

FRIED CHICKEN WITH SWEET SAUCE

\$9.80



SHISHAMO TEMPURA

SHISHAMO TEMPURA

\$7.80

Prices are subject to 10% service charge & 7% gst.

COLD UDON

TOPPING



TOFU SKIN
\$1.50



ONSEN EGG
\$2.00



TORORO
\$3.00



SPICY SAUCE
\$2.00

Signature!



SEIRO

COLD UDON WITH DIPPING SAUCE

SOY SAUCE	\$15.80
SESAME	\$16.80
2 KINDS	\$17.80

Top seller!



TEMPURA SEIRO

COLD UDON WITH DIPPING SAUCE AND ASSORTED TEMPURA

SOY SAUCE	\$26.80
SESAME	\$27.80
2 KINDS	\$28.80



PRAWN TEMPURA SEIRO (4PCS)

COLD UDON WITH DIPPING SAUCE AND PRAWN TEMPURA 4PCS

SOY SAUCE	\$28.80
SESAME	\$29.80
2 KINDS	\$30.80

SEIRO UPSIZE

HALF		+\$6.00
FULL		+\$12.00

SOY SAUCE

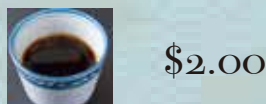

SESAME SAUCE

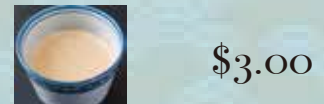

Prices are subject to 10% service charge & 7% gst.

COLD UDON



BARA-KAKIAGE UDON

COLD UDON NOODLES WITH TEMPURA

\$21.80



ONSEN EGG UDON

COLD UDON NOODLES WITH ONSEN EGG

\$16.80



ZARU UDON (400G) \$49.80

COLD UDON WITH DIPPING SAUCE

FOR 3~4 PAX

ADDITIONAL SAUCE

SOY SAUCE \$2.00

SESAME \$3.00

HOT UDON

TOPPING



TOFU SKIN
\$1.50



ONSEN EGG
\$2.00



TORORO
\$3.00



SPICY SAUCE
\$2.00

top seller



KAKE UDON

HOT UDON NOODLES

\$18.30

top seller



TEMPURA UDON

HOT UDON NOODLES WITH TEMPURA

\$29.80



PRAWN TEMPURA UDON(4PC)

HOT UDON NOODLES WITH TEMPURA

\$31.80

KAKE UDON UPSIZE

HALF



+\$6.00

FULL

+\$12.00

HOT UDON



KITSUNE UDON

HOT UDON NOODLES WITH TOFU SKIN

\$19.30



BEEF UDON

HOT UDON NOODLES WITH BEEF

\$24.80



JAPANESE CURRY UDON

HOT UDON NOODLES WITH JAPANESE CURRY

\$22.80



CARBONARA UDON

HOT UDON IN CARBONARA STYLE

\$24.80

HOT & COLD



AJIKURABE SET

HOT & COLD UDON WITH DIPPING SAUCE

SOY SAUCE	\$19.80
SESAME	\$20.80
2 KINDS	\$21.80

TOPPING



TOFU SKIN
\$1.50



ONSEN EGG
\$2.00



TORORO
\$3.00



SPICY SAUCE
\$2.00



TEMPURA AJIKURABE SET

HOT & COLD UDON WITH SOY SAUCE
AND ASSORTED TEMPURA

SOY SAUCE	\$32.60
SESAME	\$33.60
2 KINDS	\$34.60

SEIRO UPSIZE

HALF		\$+6.00
FULL		\$+12.00

SOY SAUCE

	\$2.00
---	--------

SESAME SAUCE

	\$3.00
---	--------

KAKE UDON UPSIZE

HALF		\$+6.00
FULL		\$+12.00

Prices are subject to 10% service charge & 7% gst.

UDON & RICE
SET



GYUDON SET(HOT/COLD)

HOT/COLD UDON NOODLE WITH BEEF RICE BOWL

\$16.80



TENDON SET (HOT/COLD)

HOT/COLD UDON NOODLE WITH TEMPURA RICE BOWL

\$18.80



UNAGI KABAYAKIDON SET(HOT/COLD)

HOT/COLD UDON NOODLE WITH
UNAGI KABAYAKI RICE BOWL

\$21.80



BARACHIRASHI SET(HOT/COLD)

HOT/COLD UDON NOODLE WITH SALMON TUNA
HOTATE AVOCADO TOBIKO

\$26.80

RICE



RICE

\$3.00



BARAKAKIAGE-DON

DICED VEGETABLES TEMPURA RICEBOWL

\$9.80



GYUDON

BEEF RICEBOWL

\$14.80



TEN-DON

ASSORTED TEMPURA RICEBOWL

\$16.80



BARACHIRASHI-DON

RICEBOWL WITH SALMON, TUNA, HOTATE(SCALLOP),
AVOCADO, TOBIKO(FLYING FISH ROE)

\$24.80



UNAGIKABAYAKI-DON

ROASTED EEL RICEBOWL

\$19.80



SALMON AVOCADO DON

SALMON SASHIMI & AVOCADO RICEBOWL

\$21.80

Prices are subject to 10% service charge & 7% gst.

DESSERT



MATCHA ICE CREAM

MATCHA GREEN TEA ICE CREAM

\$3.80



YUZU SHERBET

CITRON SHERBET

\$3.80



YUKIMI DAIFUKU

MOCHI FILLED WITH ICE CREAM AND SOYBEAN
POWDER, KUROMITSU (BROWN SUGAR SYRUP)

\$4.80

Beer / Draft



KIRIN ICHIBAN (250ml/500ml)

麒麟一番搾り

A premium, 100% malt beer brewed with the first-press method, offering smooth and rich flavor.

250ml

500ml

\$8

\$15

Whisky



Suntory KAKU

角瓶

Light, sweet and crisp, it boasts both balance and versatility.

glass

720ml bottle

\$9

\$149

Shochu

Barley



Shifuku no Tousui

至福の陶酔 5年熟成

Matured in barrels to produce a mild and fragrant flavour.

glass

720ml bottle

\$9

\$98

Potato



Kuro Godai

黒五代

Made from black koji and satsuma sweet potatoes from Kagoshima, sumptuous taste with a clean finish.

\$8

\$88

Potato



Satsuma Ogojyo

特選さつまおごじょ, かめ仕込み

Fragrant and mild. Using selected sweet potatoes from Kagoshima and black koji. Vastly popular shochu.

\$9

\$98

Cold Sake



KUNIMARE (Hokkaido)

国稀

The Hokkaido No.1 popular Sake.

SMV 0 ~ +2

300ml bottle

\$34



KOHIHIKARI-JUNMAI (Niigata)

こしひかり純米

Mellow taste

SMV +4

\$39



YUKIKAGE special junmai (Niigata)

雪影特別純米

Best match with INANIWA Udon!

SMV +4

\$44

Cold Sake



Takiarashi Special Junmai (Kochi)
 瀧嵐
 Good aroma, smooth taste.
 SMV +4

120ml glass

270ml half
 (Hot/Cold)

720ml bottle

\$12

\$26

\$69



Inaniwa Original Junmai-Ginjo (Akita)
 稲庭限定 / 純米吟醸
 Smooth taste! Inaniwa limited Sake.
 SMV +3

\$16

\$34

\$84

Good for Hot Sake



Hakkaisan Special Brewed (Niigata)
 八海山 / 特別本醸造
 Smooth & mellow taste! Hakkaisan's classic sake.
 SMV +3z

\$18

\$38

\$94



Dassai Junmai-Dai-Ginjo 50% (Yamaguchi)
 獺祭 / 純米大吟醸 50%
 gorgeous and classy fragrance which reminds berries
 In the sleek and elegant taste has become wildly popular sake.
 SMV +3

\$22

\$48

\$119



Yamamoto pure black junmai ginjyo (Akita)
 山本ピュアブラック純米吟醸
 A modern, fresh style of junmai ginjo by maverick brewer
 Yamamoto with aromas of rockmelon, kiwi, pineapple,
 grapefruit and natural wet stone.
 SMV +3

\$24

\$54

\$129

Sparkling Sake



AKANE
 茜
 A sparkling sweet sake with plump sweetness, perfect
 for ladies.

210ml bottle

\$15



MIO
 滯
 Refreshing, fruity and unique sweet aroma.

300ml bottle

\$19



AKAZARU
 赤猿
 "Vintage may vary". Unique murasaki (purple) imo based
 sparkling shochu liquer from Kagoshima.

\$19



SAITO YUZUHIKARI
 彩都ゆずひかり
 The semi-sweet and sour flavor of YUZU
 and have a clean finish

\$29

Umeshu (Plum Wine)

glass



Choya Umeshu
CHOYA 梅酒

Single year is a sweet taste that makes use of the sour taste of
“Nankobai”

\$8



Kishu no Yuzu Umeshu
紀州の柚子梅酒

You can enjoy fresh aroma of YUZU.

It's very famous Ume named of “Nankobai” in Japan Wakayama.

\$8



Lavender & Cranberry Umeshu
ラベンダーとクランベリーの梅酒

Good balance with acidity & tannic of Cranberry.

Relaxing with fragrance of Lavender.

\$8



Orange Umeshu
完熟オレンジ梅酒

Enjoy rich taste of Orange and fresh aroma of plum.

\$9

Non-Alcoholic beverages

TEA

Green tea **refillable**
緑茶

\$3

Houji cha (Roasted Green Tea) **refillable**
ほうじ茶

\$3

SOFT DRINKS

Coke
コーラ

\$3

Coke ZERO
コーラゼロ

\$3

Sprite
スプライト

\$3

Grapetiser
グレープタイザー

\$6

JUICES

Orange juice
オレンジジュース

\$3

Apple juice
アップルジュース

\$3

WATER

San Pellegrino (250ml)
サンペリグリーノ

\$5

Aqua Panna (750ml)
アクアパナ

\$9

OTHERS

Ice lemon tea
アイスレモンティー

\$3

Calpis (Water/Soda)
カルピスウォーター / ソーダ

\$3