



CATALOG OF REPLACEMENT PARTS



REVOLVING TRAY OVENS

ML-132121	OV851G-M36
ML-132122	OV851G-M30
ML-132123	OV851G-M24
ML-132124	OV851G-M18

PREVIOUS MODELS

- OV850G (4-Tray)
- OV850G (5-Tray)
- OV850G (6-Tray)

Table of Contents

5	CONTROL PANEL (OV850G)
7	STANDARD DIGITAL CONTROL PANEL (OV851G)
9	ADVANCED DIGITAL CONTROL PANEL (OV851G)
11	CONTROL MODULES AND SERVICE ENTRANCES (OV850G & OV851G)
13	CABINET ASSEMBLY (OV850G & OV851G)
17	BASE AND FLOOR (OV850G & OV851G)
19	HOOD (OV850G)
21	HOOD (OV851G)
23	LOADING AND SERVICE DOOR (OV850G & OV851G)
25	MAIN DRIVE ASSEMBLY (OV850G & OV851G)
27	TRAY AND LINER (OV850G & OV851G)
29	MAIN DRIVE MOTOR (OV850G)
31	MAIN DRIVE MOTOR (OV851G)
33	PURGE KIT (OV851G)
35	GAS SUPPLY ASSEMBLY (OV850G & OV851G)
37	BURNER ASSEMBLY (OV850G & OV851G)
39	BLOWER MOTOR AND DAMPER MOTOR (OV850G)

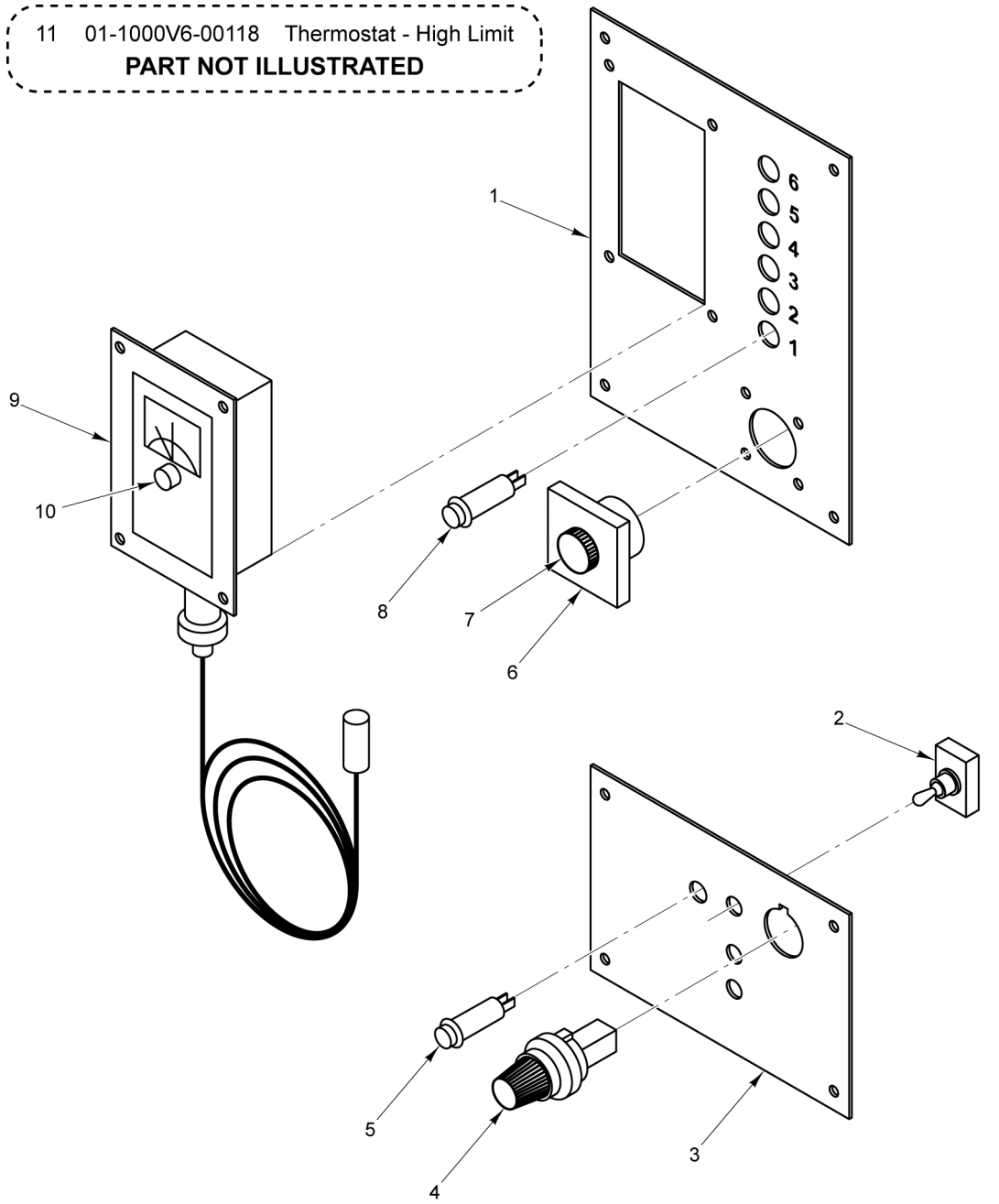

PL-56666

CONTROL PANEL (OV850G)

CONTROL PANEL (OV850G)

ILLUS. PL-56666	PART NO.	NAME OF PART	AMT.
1	01-10M890-00001	Panel - Instrument.....	1
2	01-1000V6-0035F	Switch - Toggle (10 Amp.).....	1
3	01-10M750-00001	Plate - Name.....	1
4	01-1000V6-00046	Key Switch.....	1
5	01-1000V7-00008	Light - Red (24 V.).....	3
6	01-100V10-00062	Timer.....	1
7	01-100V10-0062K	Knob.....	1
8	01-1000V7-00009	Light - Amber (24 V.) (Quantity Varies With Oven. Call Factory.).....	AR
9	01-10M517-00001	Thermostat.....	1
10	01-1000V6-00213	Knob - Thermostat.....	1
11	01-1000V6-00118	Thermostat - High Limit (Located Behind Control Panel).....	1

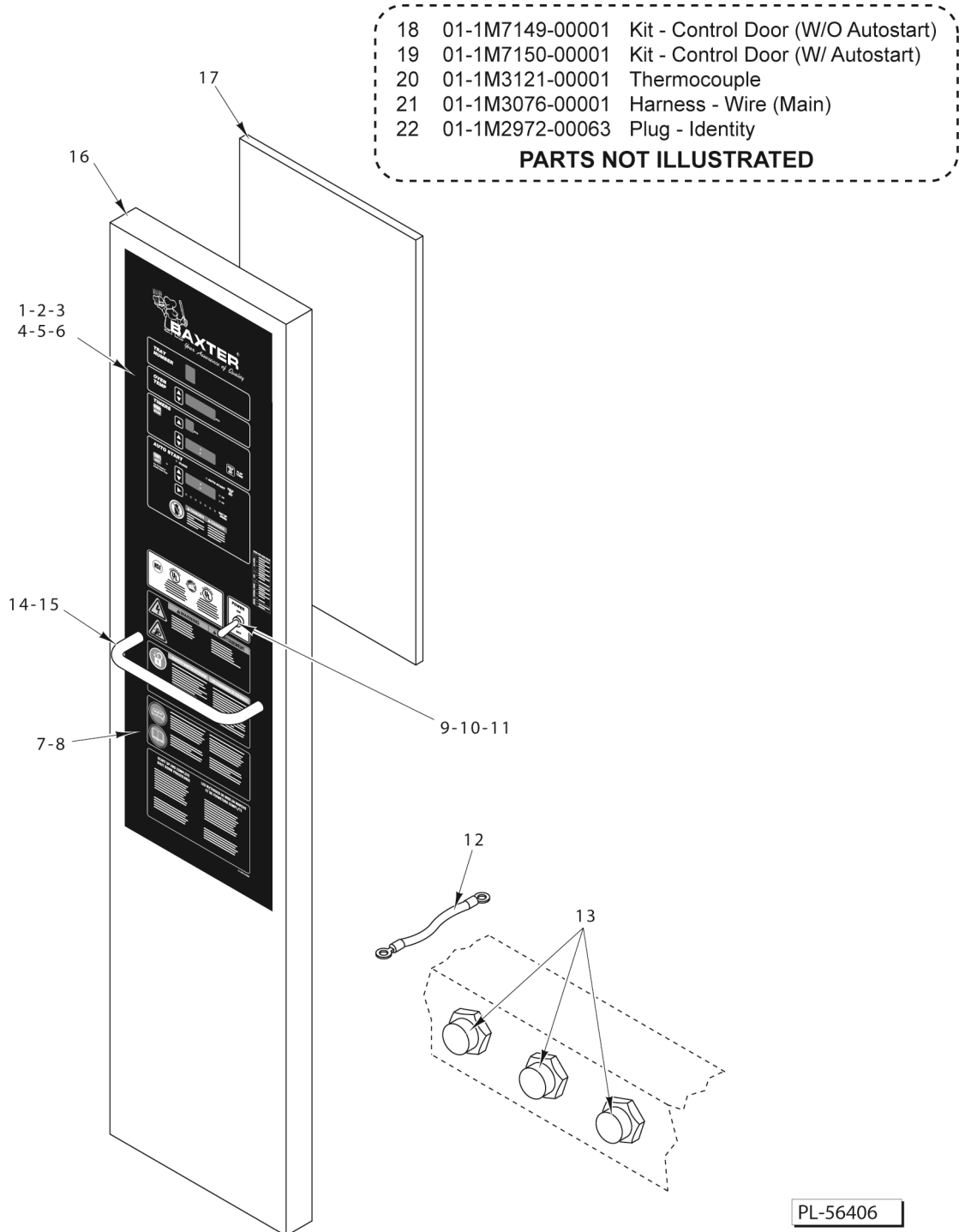

STANDARD DIGITAL CONTROL PANEL (OV851G)

STANDARD DIGITAL CONTROL PANEL (OV851G)

ILLUS.	PART NO.	NAME OF PART	AMT.
PL-56406			
1	01-100V16-0676A	Label - Control Panel (Upper) (W/O Autostart).....	1
2	01-100V16-0676B	Label - Control Panel (Upper) (W/Autostart).....	1
*3	01-1M3109-00001	Control Board (W/O Autostart).....	1
*4	01-1M3109-00002	Control Board (W/Autostart).....	1
5	01-1M3001-00003	Spacer - PC Board.....	12
6	01-100V16-00539	Cap - Rubber (Black) (For PCB's).....	AR
7	01-100V16-0676E	Label (Instructions) (Lower) (English/Spanish).....	1
8	01-100V16-0676F	Label (Instructions) (Lower) (English French).....	1
9	01-1000V4-00019	Boot - Toggle Switch Seal.....	1
10	01-1M2283-00001	Guard - Toggle Switch.....	1
11	01-1000V6-0035F	Switch - Toggle.....	1
12	01-1M2777-00001	Strap - Ground.....	1
13	01-1000V6-00048	Button - Push (Green).....	3
14	01-1M3010-00001	Handle - Door (Before S/N 241046490).....	1
15	01-100V18-00174	Handle (Starting S/N 241046490).....	1
16	01-1M3074-00002	Door Weldment.....	1
17	01-1M3083-00001	Cover - PC Control Board.....	1
18	01-1M7149-00001	Kit - Control Door (W/O Autostart) (Upgrades to Advanced) (For Use Only on Ovens Produced after Oct 1, 1998).....	1
19	01-1M7150-00001	Kit - Control Door (W/ Autostart) (Upgrades to Advanced) (For Use Only on Ovens Produced after Oct 1, 1998).....	1
20	01-1M3121-00001	Kit - Thermocouple.....	1
21	01-1M3076-00001	Harness - Wire (Main).....	1
22	01-1M2972-00063	Plug - Identity.....	1

* (Available until stock is depleted.)

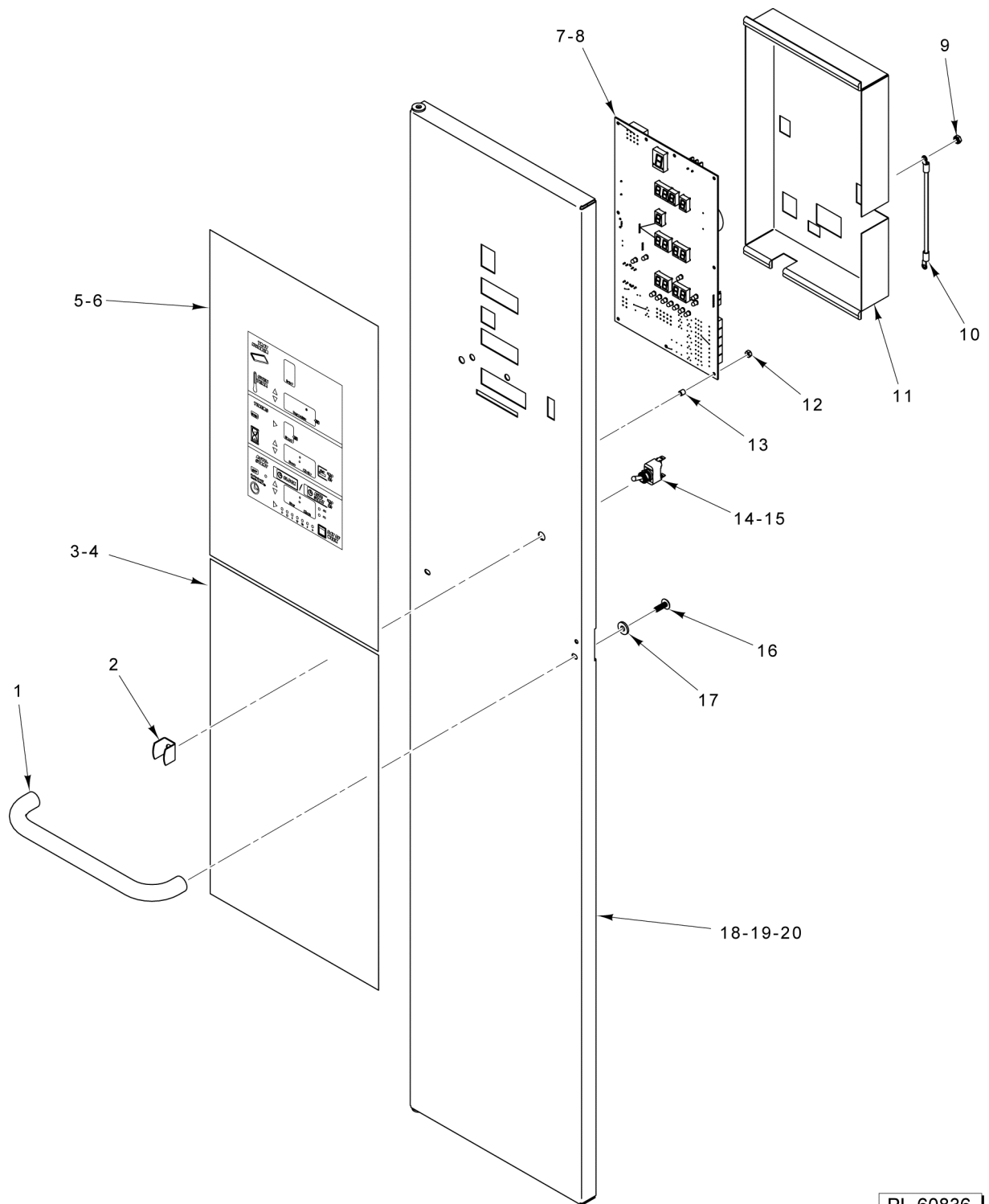

ADVANCED DIGITAL CONTROL PANEL (OV851G)

ADVANCED DIGITAL CONTROL PANEL (OV851G)

ILLUS. PL-60836	PART NO.	NAME OF PART	AMT.
1	01-100V18-00174	Handle.....	1
2	01-1M2283-00001	Guard - Toggle Switch.....	1
3	01-100V16-0676E	Label (Instructions) (Lower) (English/Spanish).....	1
4	01-100V16-0676F	Label (Instructions) (Lower) (English/French).....	1
5	01-100V16-0947A	Label - Control Panel (Upper) (W/O Autostart).....	1
6	01-100V16-0947B	Label - Control Panel (Upper) (W/ Autostart).....	1
7	01-100V16-00988	Board - Control (Incls. Item 8).....	1
8	01-100V11-00239	Harness - Wire (Adapter).....	1
9	01-1000V4-00445	Nut.....	4
10	01-1M7130-00001	Strap - Ground.....	1
11	01-1M7113-00001	Cover - Control Board (Incls. Labels).....	1
12	01-1000V4-00444	Nut.....	9
13	01-1000V5-00346	Spacer - PCB (1/4 O.D. x 1/4 Lg.) (Alum.).....	9
14	01-1000V4-00019	Boot - Toggle Switch Seal.....	1
15	01-1000V6-0035F	Switch - Toggle (10 Amp.).....	1
16	01-1000V4-00432	Mach. Screw 1/4-20 x 3/4 Phil. Pan Hd.....	2
17	01-1000V4-00433	Washer.....	2
18	01-1M7112-00001	Door - Control (Weldment).....	1
19	01-1M7149-00001	Kit - Control Door (W/O Autostart) (Incls. Items 1 thru 5 & 7 thru 18).....	1
20	01-1M7150-00001	Kit - Control Door (W/ Autostart) (Incls. Items 1 thru 4 & 6 thru 18).....	1

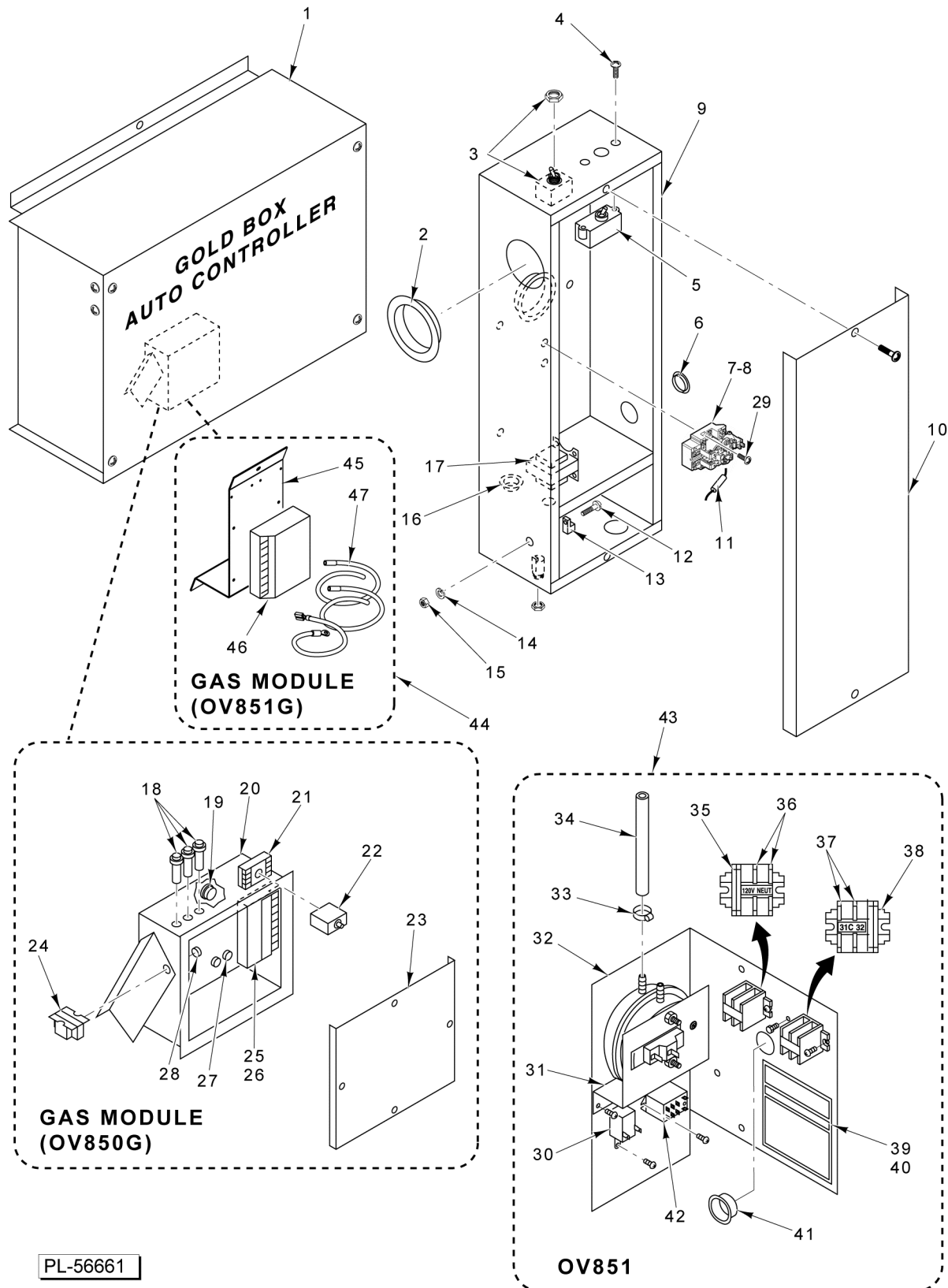

PL-56661

**CONTROL MODULES AND SERVICE ENTRANCES
(OV850G & OV851G)**

**CONTROL MODULES AND SERVICE ENTRANCES
(OV850G & OV851G)**

ILLUS. PL-56661	PART NO.	NAME OF PART	AMT.
1	S1-10M800-00001	Control - Unit (Gold Box).....	1
2	01-1000V5-00033	Bushing - Snap (2 In.).....	2
3	01-1000V6-00045	Switch - Toggle 3PDT.....	1
4		Mach. Screw 6-32 x 1/4 Pan Hd.....	2
5	01-1000V6-00052	Breaker - Circuit (3 Amp.).....	1
6	01-100V15-00044	Cap - Finish (1 In.).....	1
7	01-1000V6-00004	Relay DPDT (W/Auxillary Spot Connector) (Run/Reverse).....	2
8	01-100V23-000D1	Diode (6 Amp., 600 V.).....	1
9	01-10M789-00001	Box - Service Entrance (Incls. Item 10).....	1
10	01-10M793-00001	Cover - Service.....	1
11	01-100V23-00R36	Resistor (25 Ohms).....	1
12		Mach. Screw 1/4-20 x 1/2 Pan Hd.....	1
13	01-1000V5-00037	Lug - Terminal.....	1
14		Lockwasher 1/4 Internal Star.....	1
15		Nut 1/4-20 Hex.....	1
16	01-1000V5-00059	Bushing - Snap (Plastic).....	1
17	01-100V10-00061	Transformer (120 V., 50/60 Hz.).....	1
18	01-1000V7-00008	Light - Red (24 V.) (OV850G).....	3
19	01-1000V5-00073	Bushing - Snap (OV850G).....	1
20	01-1M1633-00001	Box - Gas Control (OV850G).....	1
21	01-1000V6-00021	Socket - Relay (OV850G).....	1
22	01-1M3967-00001	Relay - Time Delay (Purge Timer) (OV850G).....	1
23	01-1M1631-00001	Cover - Gas Control Box (OV850G).....	1
24	01-100V10-00061	Transformer (120 V., 50/60 Hz.) (OV850G/OV851G).....	1
25	01-1000V9-00129	Ignition Control - Electronic (Honeywell) (OV850G/OV851G).....	1
26	01-1A1715-00001	Kit - Ignition Control (Converts Robert Shaw to Honeywell) (OV850G/OV851G).....	1
27	01-1000V5-00059	Bushing - Snap (Plastic) (OV850G).....	2
28	01-1000V5-00059	Bushing - Snap (Plastic) (OV850G).....	1
29		Mach. Screw 10-32 x 1/4 Pan Hd.....	4
30	01-100V10-00034	Buzzer - Std. (Mini-120 VAC).....	1
31	01-1M2824-00003	Switch - Pressure Airflow Box (Hood) (OV851).....	1
32	01-1M3017-00001	Plate - Service Entrance.....	1
33	01-1000V1-00018	Clamp - Hose 1/4 I.D. x 7/16 O.D.....	4
34	01-1A1023-00425	Tube - Black (Neoprene) 1/4 I.D. x 4.25 In.....	2
35	01-1000V5-00106	End - Section.....	1
36	01-1000V5-00105	Strip - Terminal.....	2
37	01-1000V5-00105	Strip - Terminal.....	2
38	01-1000V5-00106	End - Section.....	1
39	01-100V16-00356	Label - Service Entrance (120 V.).....	1
40	01-100V16-0356B	Label - Service Entrance (220 V.).....	1
41	01-1000V5-00059	Bushing - Snap (Plastic).....	1
42	01-1000V6-00271	Relay - D.P.D.T. (1/2 Hp., 120 VAC).....	1
43	01-1M3054-00001	Service Entrance Assy. (Incls. Items 30 thru 42).....	1
44	01-1M5921-00001	Control Assy. (Primary Safety) (Incls. Items 45, 46, & 47) (OV851G).....	1
45	01-1M3015-00001	Mount - Control (OV851G).....	1
46	01-1000V9-00129	Ignition Control - Electronic (Honeywell) (OV851G).....	1
47	01-1M3088-00001	Kit - Ignition & Flame Sense Wire (OV851G).....	1

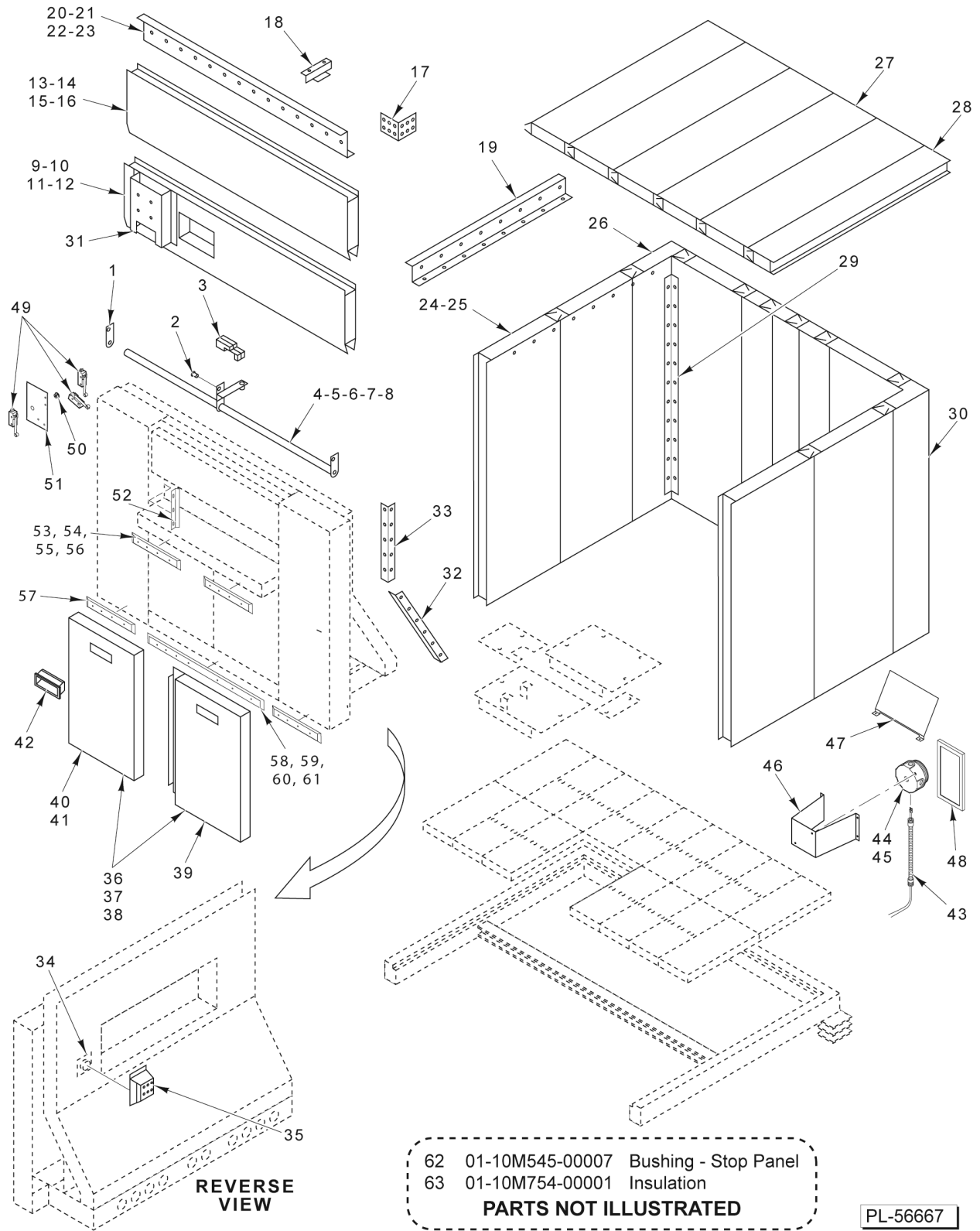

**CABINET ASSEMBLY
(OV850G & OV851G)**

**CABINET ASSEMBLY
(OV850G & OV851G)**

ILLUS. PL-56667	PART NO.	NAME OF PART	AMT.
1	01-10M781-00002	Plate - Stop Bar (LH) (OV850G).....	1
2	01-10M784-00005	Bushing (OV850G).....	1
3	01-1000V6-00332	Switch - SPDT 12A/125VAC (OV850G).....	1
4	01-10M784-00001	Bar - Emergency Stop (58.1 In.) (OV850G) (M18).....	1
5	01-10M784-00002	Bar - Emergency Stop (76.1 In.) (OV850G) (M24).....	1
6	01-10M784-00003	Bar - Emergency Stop (94.1 In.) (OV850G) (M30).....	1
7	01-10M784-00004	Bar - Emergency Stop (112.1 In.) (OV850G) (M36).....	1
8	01-100V16-0354E	Label - Warning (Emergency) (Used on Items 4 thru 7).....	2
9	01-1M1211-00005	Panel - Plain Upper Front (84.75 In.) (OV850G) (M18).....	1
10	01-1M1211-00006	Panel - Plain Upper Front (102.75 In.) (OV850G) (M24).....	1
11	01-1M1211-00007	Panel - Plain Upper Front (120.75 In.) (OV850G) (M30).....	1
12	01-1M1211-00008	Panel - Plain Upper Front (138.75 In.) (OV850G) (M36).....	1
13	01-1M1211-00001	Panel - Plain Upper Front (84.75 In.) (OV851G) (M18).....	1
14	01-1M1211-00002	Panel - Plain Upper Front (102.75 In.) (OV851G) (M24).....	1
15	01-1M1211-00003	Panel - Plain Upper Front (120.75 In.) (OV851G) (M30).....	1
16	01-1M1211-00004	Panel - Plain Upper Front (138.75 In.) (OV851G) (M36).....	1
17	01-10M932-00001	Bracket - Top Wall Corner.....	4
18	01-1M1029-00001	Cap - Cover End (OV850G).....	4
19	01-10M831-00007	Hanger - Ceiling (Sides) (79.94 In.) (M18 thru M36).....	2
20	01-10M831-00001	Hanger - Ceiling (Front & Rear) (84.75 In.) (M12A & M18).....	2
21	01-10M831-00002	Hanger - Ceiling (Front & Rear) (102.75 In.) (M24).....	2
22	01-10M831-00003	Hanger - Ceiling (Front & Rear) (120.75 In.) (M30).....	2
23	01-10M831-00004	Hanger - Ceiling (Front & Rear) (138.75 In.) (M36).....	2
24	01-10M820-0018C	Panel - Wall Cres. (18 x 83-1/2).....	AR
25	01-10M820-0042C	Panel - Wall Cres. (42 x 83-1/2).....	AR
26	01-10M822-00001	Corner - Wall (LH Rear).....	1
27	01-10M820-00018	Panel - Ceiling.....	AR
28	01-10M820-00010	Panel - Ceiling.....	AR
29	01-10M913-00009	Angle - Interior Trim (Inside Rear Corner).....	2
30	01-10M822-00001	Corner - Wall (LH Rear).....	1
31	01-10M911-00001	Blower Mount (OV850G).....	1
32	01-10M913-00007	Angle - Interior Trim (Inside Rear Corner).....	2
33	01-10M913-00008	Angle - Interior Trim (Inside Rear Corner).....	2
34	01-10M690-00001	Socket & Plate - Light (OV850G).....	2
35	01-10M692-00001	Guard - Light (OV850G).....	2
36	01-10M766-00001	Panel - Louvered (19.0 In.) (OV850G) (Not Shown).....	AR
37	01-10M766-00002	Louvered (20.0 In.) (OV850G) (Not Shown).....	AR
38	01-10M766-00003	Panel - Louvered (29.0 In.) (OV850G) (Not Shown).....	AR
39	01-1M2983-00001	Panel - Lower Access (OV851G).....	1
40	01-1M2983-00002	Panel - Lower Access (OV851G).....	1
41	01-1M2983-00003	Panel - Lower Access (18 Pan = 0; 24 Pan = 1; 30 Pan = 2; 36 Pan = 3) (OV851G)	AR
42	01-100V18-00110	Pull - Handle Pocket (Black, Plastic).....	AR
43	01-1M3090-00001	Light Fixture (W/O Lamp) (Incls. Item 44).....	1
44	01-1000V7-0014B	Base/Socket - Light Fixture.....	1
45	01-1000V7-00020	Halogen Lamp.....	1
46	01-1M3060-00001	Mount - Base (Light).....	1
47	01-1M2825-00001	Reflector (Light).....	1
48	01-1M2844-00001	Window - Light (Incls. Gasket).....	1
49	01-1000V6-00332	Switch - SPDT 12A/125VAC (OV851G).....	3
50	01-1000V5-00166	Bushing - Snap (for 0.75 Dia. Hole) (OV851G).....	1
51	01-1M3056-00002	Bracket - Mounting (Microswitch) (OV851G).....	1
52	01-1M3061-00001	Deflector - Loading Door Air.....	2
53	01-10M768-00001	Bumper - Oven Front (23") (18 Pan).....	2
54	01-10M768-00002	Bumper - Oven Front (32") (24 Pan).....	2
55	01-10M768-00003	Bumper - Oven Front (41") (30 Pan).....	2

**CABINET ASSEMBLY
(OV850G & OV851G)**

ILLUS.	PART NO.	NAME OF PART	AMT.
PL-56667			
56	01-10M768-00004	Bumper - Oven Front (50") (36 Pan).....	2
57	01-10M915-00007	Guard - Cart (12.38").....	2
58	01-10M915-00001	Guard - Cart (58") (18 Pan).....	1
59	01-10M915-00002	Guard - Cart (76") (24 Pan).....	1
60	01-10M915-00003	Guard - Cart (94") (30 Pan).....	1
61	01-10M915-00004	Guard - Cart (112") (36 Pan).....	1
62	01-10M545-00007	Bushing - Stop Panel.....	2
63	01-10M754-00001	Insulation (M18 uses Qty of 4; M24 thru M36 uses Qty of 6).....	AR

NOTES

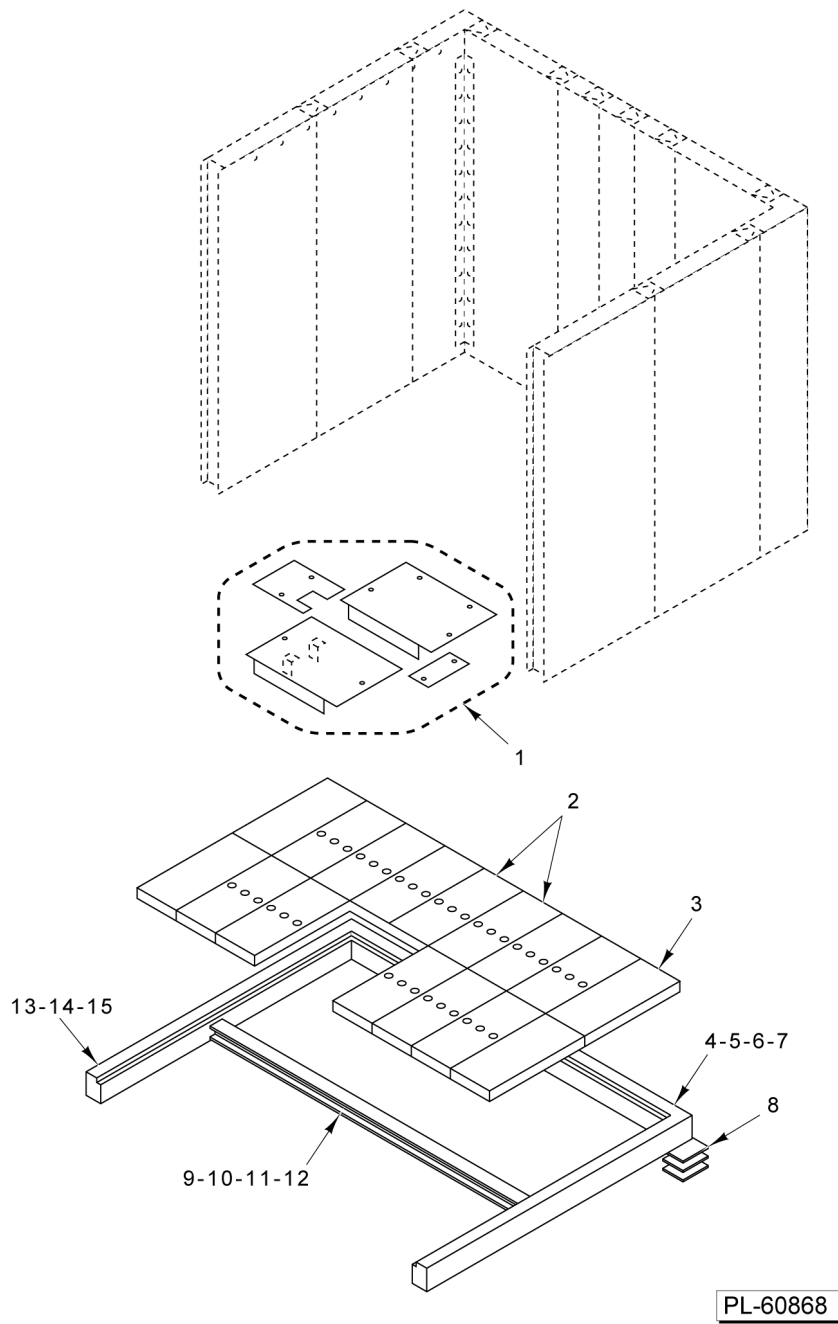

**BASE AND FLOOR
(OV850G & OV851G)**

**BASE AND FLOOR
(OV850G & OV851G)**

ILLUS.	PART NO.	NAME OF PART	AMT.
PL-60868			
1	01-1M1024-00001	Floor - Filler Package.....	1
2	01-10M867-00002	Floor - Section W/Holes.....	AR
3	01-10M867-00001	Floor - Section Plain.....	4
4	01-10M818-00001	Base - Rear (79.5 In.) (M18).....	1
5	01-10M818-00002	Base - Rear (97.5 In.) (M24).....	1
6	01-10M818-00003	Base - Rear (115.5 In.) (M30).....	1
7	01-10M818-00004	Base - Rear (133.5 In.) (M36).....	1
8	01-10M126-00001	Base Shim - Leveling.....	AR
9	01-10M832-00001	Beam - Floor (79.5 In.) (M18).....	1
10	01-10M832-00002	Beam - Floor (97.5 In.) (M24).....	1
11	01-10M832-00003	Beam - Floor (115.5 In.) (M30).....	1
12	01-10M832-00004	Beam - Floor (133.5 In.) (M36).....	1
13	01-10M817-00001	Base - Side Assy. (92.5 In.) (M18-M36).....	2
14	01-10M817-00002	Base - Side Assy. (68.5 In.) (M12).....	2
15	01-10M817-00004	Base - Side Assy. (76.5 In.) (M12A).....	2

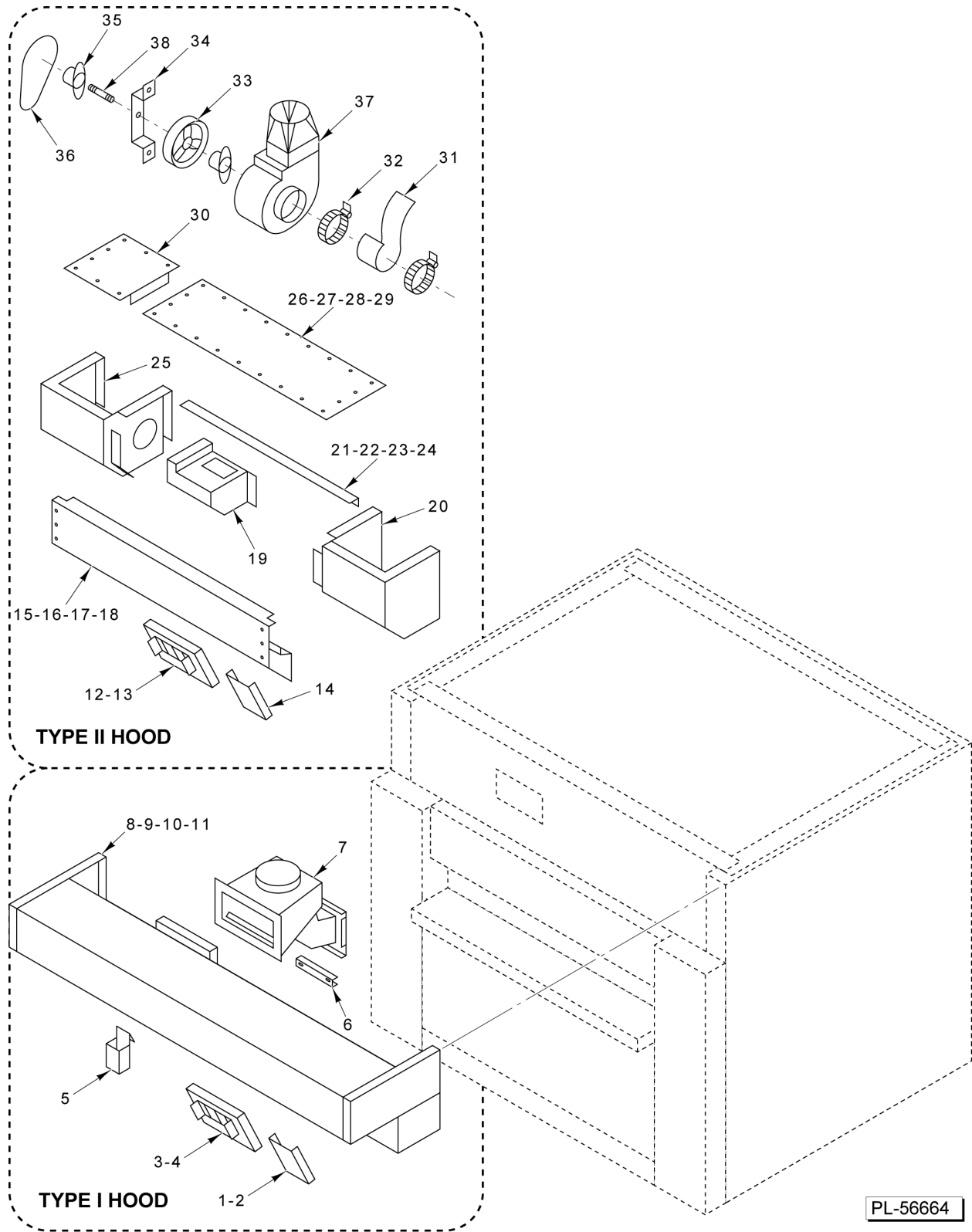

PL-56664

HOOD (OV850G)

ILLUS. PL-56664	PART NO.	NAME OF PART	AMT.
*1	01-1M1580-00001	Filler - Hood (6.7 In.).....	AR
*2	01-1M1580-00002	Filler - Hood (8.3 In.).....	AR
*3	01-100V18-00052	Filter - Hood (9.6 In. x 19.6 In.).....	AR
*4	01-100V18-00056	Filter - Hood (9.6 In. x 24.6 In.).....	AR
5	01-1M3032-00001	Cup - Hood Grease.....	2
6	01-1M1647-00001	Mount Channel - Exhaust Box.....	2
7	01-1M1637-00001	Box - Exhaust.....	1
8	01-1M1641-00001	Hood (92.5 In.) (M12A & M18).....	1
9	01-1M1641-00002	Hood (110.5 In.) (M24).....	1
10	01-1M1641-00003	Hood (128.5 In.) (M30).....	1
11	01-1M1641-00004	Hood (146.5 In.) (M36).....	1
*12	01-100V18-00052	Filter - Hood (9.6 In. x 19.6 In.).....	AR
*13	01-100V18-00056	Filter - Hood (9.6 In. x 24.6 In.).....	AR
*14	01-10M971-00001	Filler - Hood.....	AR
15	01-10M914-00001	Face Skin - Hood (59 In.) (M12A & M18).....	1
16	01-10M914-00002	Face Skin - Hood (77 In.) (M24).....	1
17	01-10M914-00003	Face Skin - Hood (95 In.) (M30).....	1
18	01-10M914-00004	Face Skin - Hood (113 In.) (M36).....	1
19	01-10M958-00001	Box - Damper.....	1
20	01-10M920-00002	Enclosure - RH Jamb.....	1
21	01-10M918-00001	Angle - Hood Cover (57 In.) (M12A & M18).....	1
22	01-10M918-00002	Angle - Hood Cover (75 In.) (M24).....	1
23	01-10M918-00003	Angle - Hood Cover (93 In.) (M30).....	1
24	01-10M918-00004	Angle - Hood Cover (111 In.) (M36).....	1
25	01-10M920-00001	Enclosure - LH Jamb.....	1
26	01-10M917-00002	Cover - Hood (43 In.) (M12A & M18).....	1
27	01-10M917-00003	Cover - Hood (61 In.) (M24).....	1
28	01-10M917-00004	Cover - Hood (79 In.) (M30).....	1
29	01-10M917-00005	Cover - Hood (97 In.) (M36).....	1
30	01-10M917-00001	Cover - Hood (18.5 In.) (M12-M36).....	1
31	01-1M1033-00002	Seal - Blower.....	1
32	01-1000V1-00015	Clamp - Band.....	2
33	01-1000V3-00073	Sheave.....	1
34	01-1M1030-00001	Bracket - Blower.....	1
35	01-1000V0-00034	Bearing - Flange.....	2
36	01-1000V3-00074	Belt.....	1
37	01-1M1033-00001	Blower Assy. (Incls. Items 31 thru 36 & 38).....	1
38	01-1M1031-00001	Shaft.....	1

* Quantity Varies With Oven. Call Factory

HOOD FILTER & FILLER CONFIGURATIONS

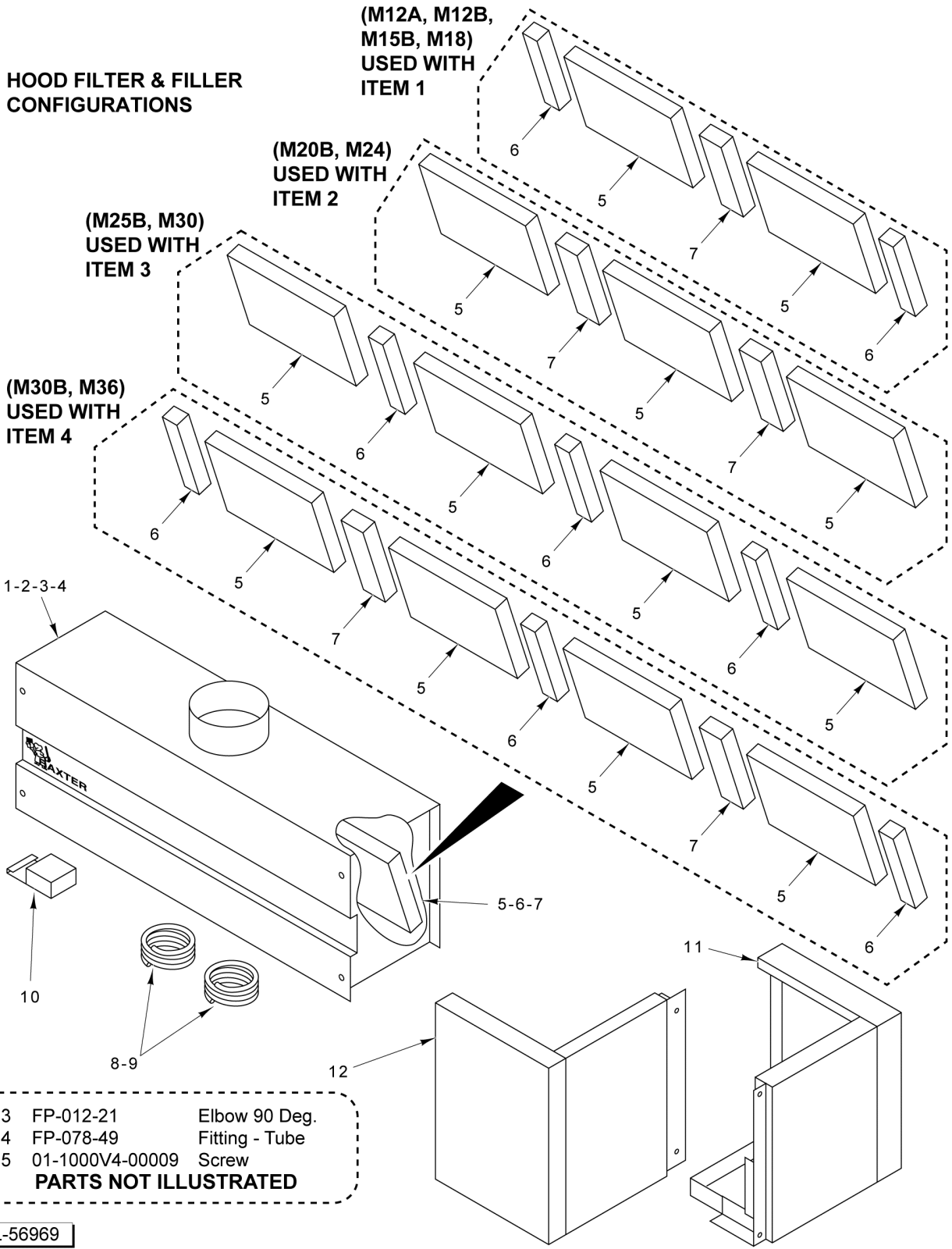

PL-56969

HOOD (OV851G)

HOOD (OV851G)

ILLUS.	PART NO.	NAME OF PART	AMT.
PL-56969			
1	01-1M2967-00001	Hood (M18).....	1
2	01-1M2967-00002	Hood (M24).....	1
3	01-1M2967-00003	Hood (M30).....	1
4	01-1M2967-00004	Hood (M36).....	1
5	01-100V18-00052	Filter - Hood (9.6 In. x 19.6 In.).....	AR
6	01-1M3067-00002	Filler - Hood (5.32).....	AR
7	01-1M3067-00003	Filler - Hood (8.85).....	AR
8	01-1M1004-00100	Tube - Pilot (Gas & Pressure Switch) (M24, M30, & M36).....	2
9	01-1M1004-00072	Tube - Pilot (Gas & Pressure Switch) (M18).....	2
10	01-1M3032-00001	Cup - Grease.....	AR
11	01-1M3037-00001	Enclosure Jamb Top (RH).....	1
12	01-1M3037-00002	Enclosure Jamb Top (LH).....	1
13	FP-012-21	Elbow 90 Deg. (1/8 Male Pipe x 1/4 Tube).....	AR
14	FP-078-49	Fitting - Tube (1/4 In.) (Brass).....	1
15	01-1000V4-00009	Screw - Sheet Metal Hex Hd.....	AR

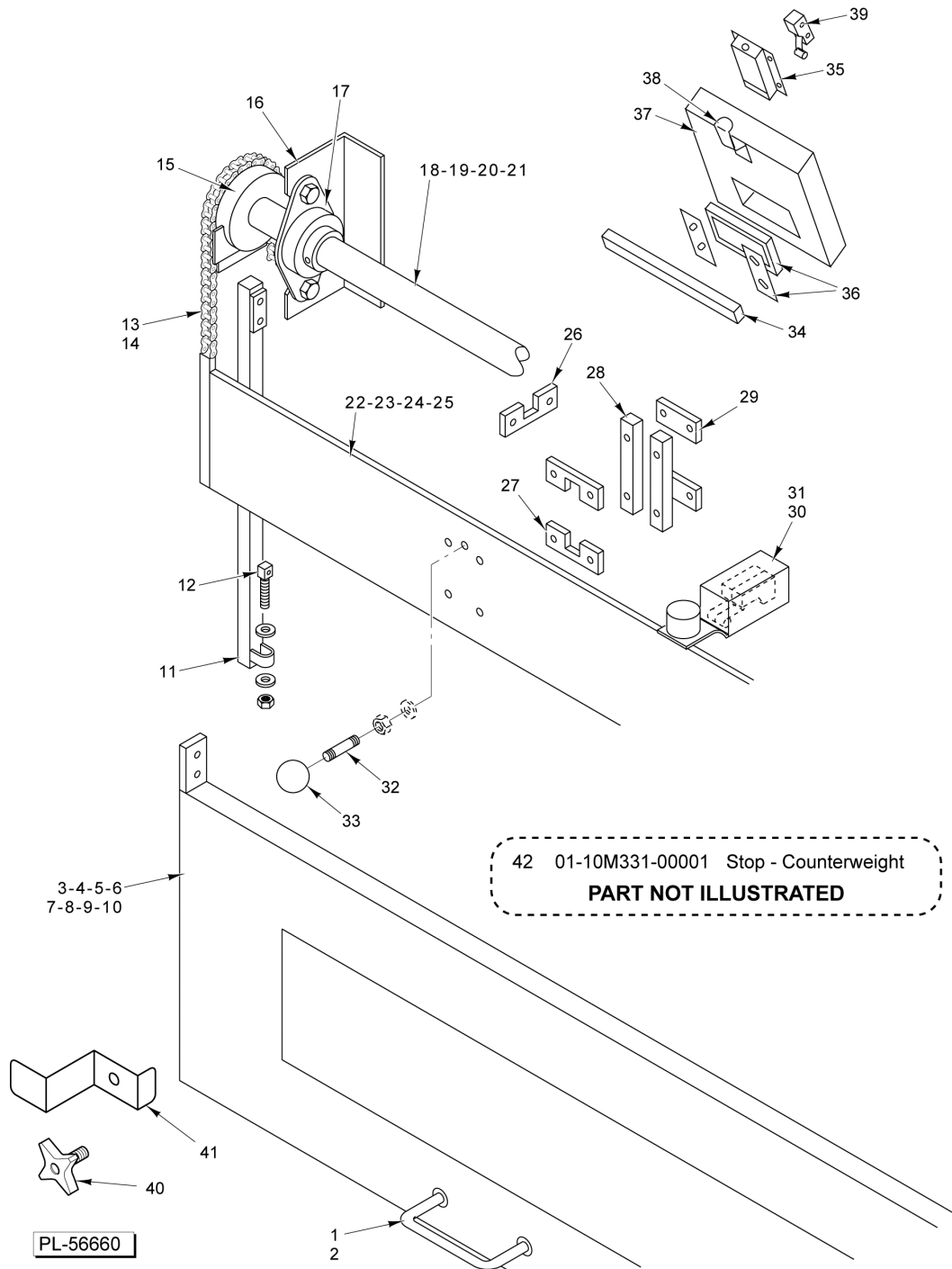

**LOADING AND SERVICE DOOR
(OV850G & OV851G)**

**LOADING AND SERVICE DOOR
(OV850G & OV851G)**

ILLUS. PL-56660	PART NO.	NAME OF PART	AMT.
1	01-1M2871-00001	Handle - Door.....	1
2	01-1M2872-00001	Plate - Backer (Door Handle).....	1
3	01-1M2868-00001	Door - Loading W/Window (58.5 In.) (M18).....	1
4	01-1M2868-00002	Door - Loading W/Window (76.5 In.) (M24).....	1
5	01-1M2868-00003	Door - Loading W/Window (94.5 In.) (M30).....	1
6	01-1M2868-00004	Door - Loading W/Window (112.5 In.) (M36).....	1
7	01-1M2868-00005	Door - Loading W/O Window (58.5 In.) (M18).....	1
8	01-1M2868-00006	Door - Loading W/O Window (76.5 In.) (M24).....	1
9	01-1M2868-00007	Door - Loading W/O Window (94.5 In.) (M30).....	1
10	01-1M2868-00008	Door - Loading W/O Window (112.5 In.) (M36).....	1
11	01-10M440-00001	Post - Door Guide.....	2
12	01-100M27-00001	Anchor - Chain.....	2
13	01-1000V3-00051	Chain - #40 (47 Pitches).....	2
14	01-1000V3-00008	Link - Connector (#40).....	AR
15	01-1000V3-00043	Sprocket - #40B 1 In. Bore (21T).....	2
16	01-100M41-00001	Bracket.....	2
17	01-1000V0-00008	Bearing - Ball.....	2
18	01-10M758-00001	Shaft - Counterweight (58.5 In.) (M18).....	1
19	01-10M758-00002	Shaft - Counterweight (76.5 In.) (M24).....	1
20	01-10M758-00003	Shaft - Counterweight (94.5 In.) (M30).....	1
21	01-10M758-00004	Shaft - Counterweight (112.5 In.) (M36).....	1
22	01-10M764-00010	Counterweight Assy. (57.25 In.) (M18).....	1
23	01-10M764-00011	Counterweight Assy. (75.25 In.) (M24).....	1
24	01-10M764-00012	Counterweight Assy. (93.25 In.) (M30).....	1
25	01-10M764-00013	Counterweight Assy. (111.25 In.) (M36).....	1
26	01-1M1251-00001	Bumper - Shaft Counterweight.....	1
27	01-100M40-00001	Guide - Door Weight (OV850G).....	2
28	01-100M40-00003	Guide - Door Weight.....	2
29	01-100M40-00002	Guide - Door Weight.....	AR
30	01-1M1015-00001	Box - Door Interlock Assy. (OV850G).....	1
31	01-1000V6-00332	Switch - SPDT 12A/125VAC (Lever Actuated) (OV850G).....	2
32	01-100M39-00001	Handle - Counterweight (OV850G).....	1
33	01-100V18-00041	Knob (OV850G).....	1
34	01-10M929-00001	Bar - Door Retention.....	1
35	01-1M1003-00001	Bracket - Service Door Interlock.....	1
36	01-1M5922-00001	Kit - Window (Door Panel) (20 Deg.).....	1
37	01-10M774-00001	Door - Access (20 Degree Panel).....	1
38	01-1M1002-00001	Actuator - Door Interlock.....	1
39	01-1000V6-00332	Switch - SPDT 12A/125VAC (Lever Actuated).....	2
42	01-10M331-00001	Stop - Counterweight.....	1
41	01-1M3065-00001	Z Bracket - Face Panel (Purge Panel OV851).....	1
40	01-100V18-00141	Knob (Purge Panel Bracket OV851).....	1

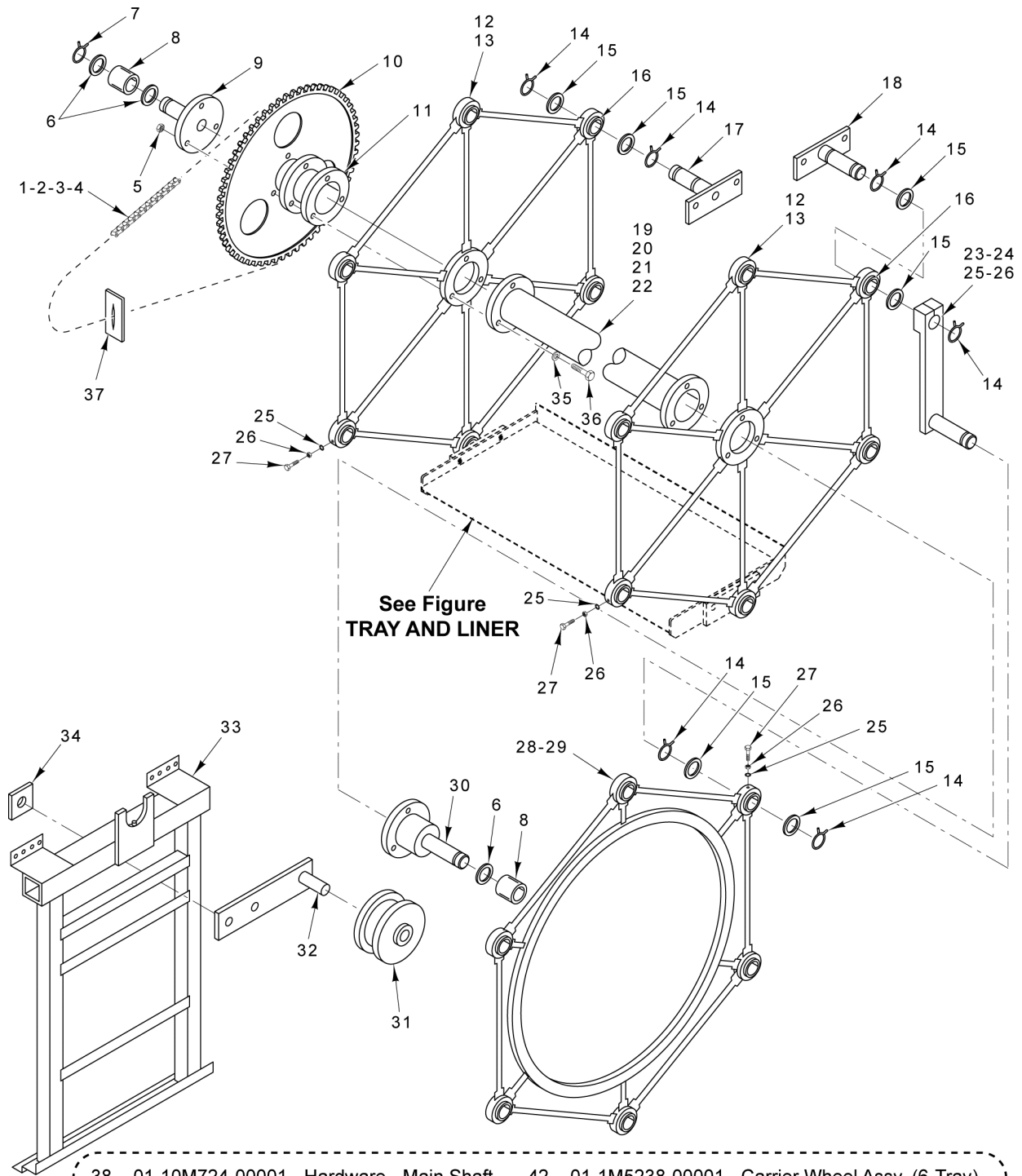

See Figure
TRAY AND LINER

38	01-10M724-00001	Hardware - Main Shaft	42	01-1M5238-00001	Carrier Wheel Assy. (6-Tray)
39	01-10M819-00001	Tray Holding Tool	43	01-10M813-0012A	Carrier Wheel Assy. (4-Tray)
40	01-100V21-00186	Oil	44	01-1M5238-00002	Leveler Wheel Assy. (6-Tray)
41	01-1M6523-00002	Oiler Assy. (Tool)	45	01-10M814-0012A	Leveler Wheel Assy. (4-Tray)

PARTS NOT ILLUSTRATED

PL-56567

**MAIN DRIVE ASSEMBLY
(OV850G & OV851G)**

**MAIN DRIVE ASSEMBLY
(OV850G & OV851G)**

ILLUS. PL-56567	PART NO.	NAME OF PART	AMT.
1	01-10M753-0001C	Chain - Main Drive (205 Pitch) (5 & 6 Tray) (Built Before 9/21/99).....	1
2	01-10M753-00006	Chain - Main Drive (211 Pitch) (5 & 6 Tray) (Built After 9/21/99).....	1
3	01-1000V3-00096	Link - Master #60.....	1
4	01-1000V3-00095	Link Roller #60.....	1
5	NS-032-29	Stop Nut 1/2-20 Flexloc.....	AR
6	01-1000V0-00019	Washer - Thrust.....	3
7	01-1000V1-00011	Ring - Snap (1-15/16 In.).....	1
8	01-1M3651-00001	Bearing - Main Assy.....	2
9	01-10M540-00001	Carrier - Journal End Assy.....	1
10	01-100M61-00096	Sprocket - #60 (96T).....	1
11	01-10M815-00005	Shaft - Main Assy. (3-1/4 In.).....	1
12		Wheel - Carrier (6 Tray) (Part No Longer Available, Order Item 42.).....	2
13	01-10M823-0012A	Wheel - Carrier (4 Tray).....	2
14	01-1000V1-00004	Ring - Snap (1-1/2 In.).....	AR
15	01-1000V0-00018	Thrust Washer.....	AR
16	01-1M3683-00002	Bearing Assy.....	AR
17	01-10M562-00001	Support - Tray.....	AR
18	01-10M562-00002	Support - Tray.....	AR
19	01-10M815-00001	Shaft (62-1/2 In.) (M18).....	1
20	01-10M815-00002	Shaft (80-1/2 In.) (M24).....	1
21	01-10M815-00003	Shaft (98-1/2 In.) (M30).....	1
22	01-10M815-00004	Shaft (116-1/2 In.) (M36).....	1
23	01-10M563-00001	Leveler - Arm Assy.....	AR
24	01-1000V4-00265	Bolt 1/2-13 x 2 Hex Hd.....	AR
25	01-1000V4-00264	Lockwasher 1/2 Internal Tooth.....	AR
26	01-1000V4-00266	Nut 1/2-13 Hex.....	AR
27	01-1000V4-00267	Bolt 1/2-13 x 1 Hex Hd.....	AR
28	01-10M824-00006	Wheel Leveler (6 Tray).....	1
29	01-10M824-0012A	Wheel Leveler (4 Tray).....	1
30	01-10M539-00001	Leveler - Journal End Assy.....	1
31	01-10M556-00001	Wheel - Guide Assy.....	2
32	01-10M554-00004	Guide - Wheel Mount Assy.....	2
33	01-10M816-00001	Stand - Main.....	2
34	01-10M278-00001	Pad - Oven Guide Roll Arm.....	4
35	01-1000V4-00008	Washer 1/2.....	AR
36	01-1000V4-00028	Bolt - Shear 1/2 x 2-1/4 Hex Hd.....	AR
37	01-100M98-00001	Seal - Chain Hole (Lower Front).....	1
38	01-10M724-00001	Hardware - Main Shaft (Incls. Items 5 thru 9, 11, 30, 35, & 36).....	1
39	01-10M819-00001	Tray - Holding Tool (Used when removing & installing trays).....	2
40	01-100V21-00186	Oil (32 Oz.) (Bearings & Chain).....	AR
41	01-1M6523-00002	Oiler Assy. (Tool).....	1
42	01-1M5238-00001	Carrier Wheel Assy. (6 Tray) (Incls. Items 12, 14 thru 17, 25, 26, 27, & 33).....	1
43	01-10M813-0012A	Carrier Wheel Assy. (4 Tray) (Incls. Items 13 thru 17, 25, 26, 27, & 33).....	1
44	01-1M5238-00002	Leveler Wheel Assy. (6 Tray) (Incls. Items 12, 14, 15, 16, 18, & 23 thru 28).....	1
45	01-10M814-0012A	Leveler Wheel Assy. (4 Tray) (Incls. Items 13 thru 16, 18, 23 thru 27, & 29).....	1

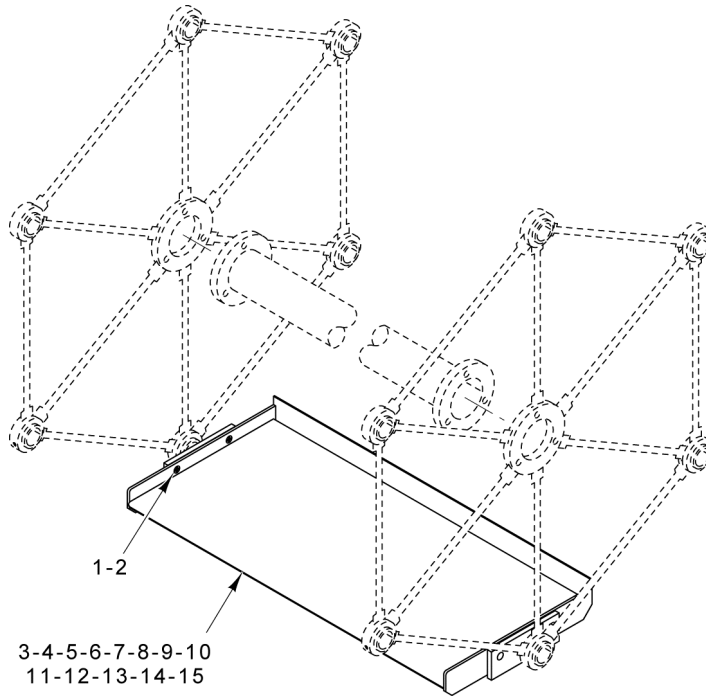

Item Number	Part Number	Number of Pans				
		12	18	24	30	36
		AMT.				
11	01-100V21-0094A	0	0	6	0	6
12	01-100V21-0094G	8	12	12	12	12
13	01-100V21-0094J	0	0	0	6	6
14	01-1M2747-00001	12	18	24	24	30
15	01-1M2764-00001	8	12	12	12	12

PL-60920

**TRAY AND LINER
(OV850G & OV851G)**

**TRAY AND LINER
(OV850G & OV851G)**

ILLUS. PL-60920	PART NO.	NAME OF PART	AMT.
1	01-10M718-00004	Kit - Tray Hardware (4-Tray Ovens).....	AR
2	01-10M718-00006	Kit - Tray Hardware (6-Tray Ovens).....	AR
3	01-1M2753-00058	Tray - Perforated (58 x 26).....	AR
4	01-1M2753-00076	Tray - Perforated (76 x 26).....	AR
5	01-1M2753-00094	Tray - Perforated (94 x 26).....	AR
6	01-1M2753-00112	Tray - Perforated (112 x 26).....	AR
7	01-1M2754-00058	Tray - Solid (58 x 26).....	AR
8	01-1M2754-00076	Tray - Solid (76 x 26).....	AR
9	01-1M2754-00094	Tray - Solid (94 x 26).....	AR
10	01-1M2754-00112	Tray - Solid (112 x 26).....	AR
*11	01-100V21-0094A	Liner - Cement Fiber Tray (Stone Baking) (1/2 x 25-3/4 x 18).....	AR
*12	01-100V21-0094G	Liner - Cement Fiber Tray (1/2 x 25-3/4 x 28-5/8).....	AR
*13	01-100V21-0094J	Liner - Cement Fiber Tray (1/2 x 25-3/4 x 36).....	AR
*14	01-1M2747-00001	Retainer - Tray Liner.....	AR
*15	01-1M2764-00001	Angle - Tray Ends.....	AR

* (See chart on graphic for quantity.)

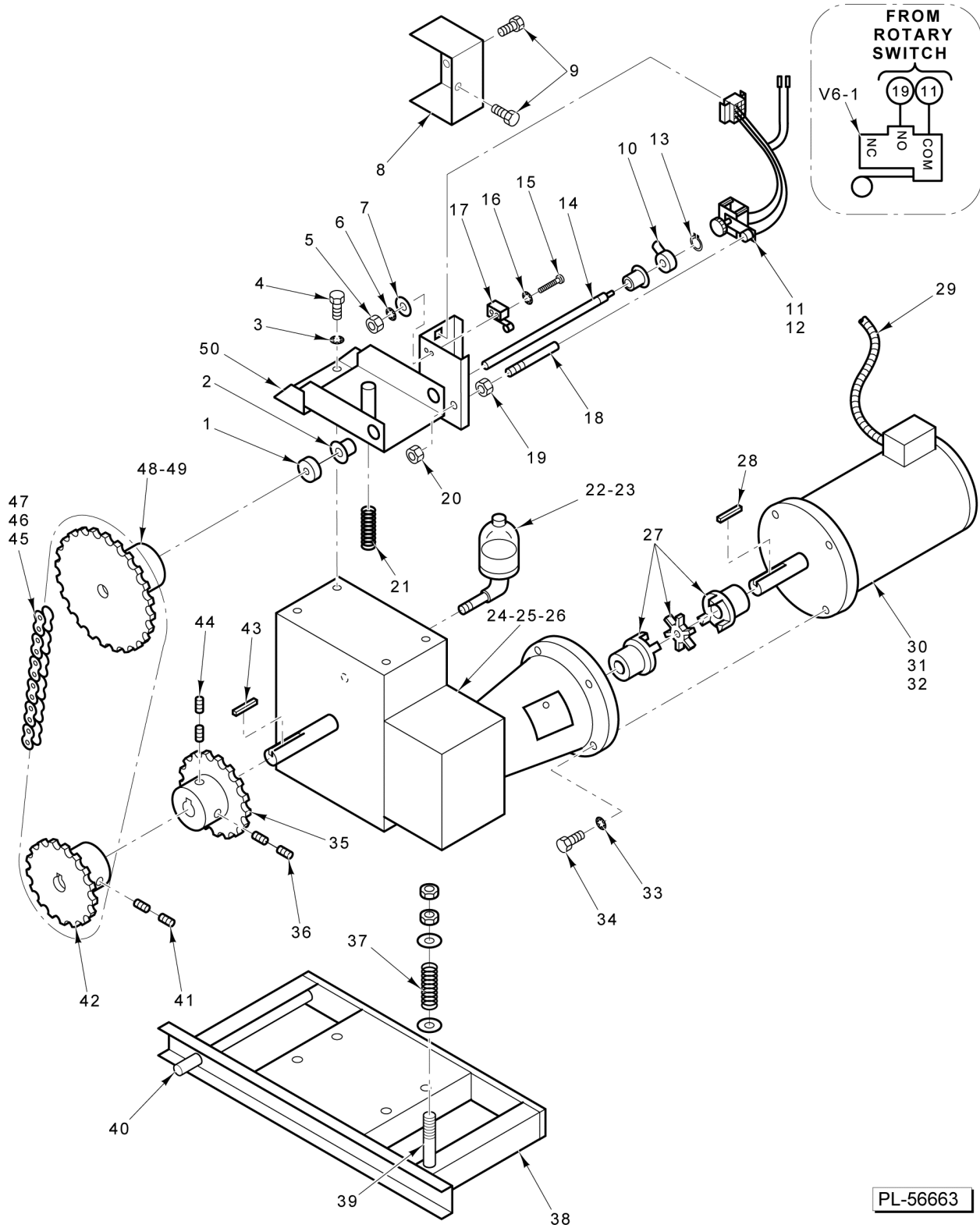

MAIN DRIVE MOTOR (OV850G)

MAIN DRIVE MOTOR (OV850G)

ILLUS.	PART NO.	NAME OF PART	AMT.
PL-56663			
1	01-1000V1-00001	Collar Set 3/4.....	1
2	01-10M545-00007	Bushing - Flange.....	1
3		Lockwasher 3/8 Internal Star.....	2
4		Mach. Screw 3/8-16 x 1/2 Hex Hd.....	2
5		Nut - Hex 6-32.....	2
6		Lockwasher #6 Internal Star.....	2
7		Washer - Fender.....	2
8	01-10M223-00001	Cover - Switch Box.....	1
9		Mach. Screw 10-32 x 3/8 Hex Hd.....	3
10	01-10M547-00001	Pointer - Tray Stop.....	1
11	01-10M978-00004	Switch - Rotary (4 Tray).....	1
12	01-10M978-00006	Switch - Rotary (6 Tray).....	1
13	01-1000V1-00003	Ring - Snap 3/4.....	1
14	01-10M548-00001	Shaft Assy. - Switch Box.....	1
15		Mach. Screw 6-32 x 1 Pan Hd.....	2
16		Lockwasher #6 Internal Star.....	2
17	01-1000V6-00001	Micro-Switch W/Roller.....	1
18	01-10M545-00008	Stud - Rotary Switch.....	1
19		Nut 3/8-16 Hex.....	1
20		Nut 3/8-16 Hex.....	1
21	01-100V20-00004	Spring - Pointer Box Tensioner.....	1
22	01-100V17-00175	Reservoir - PC Oil Cup/Gauge.....	1
23	01-1M1753-00002	Oil - Gear (600W Cylinder).....	AR
24	01-1000V2-00015	Gearbox (300:1).....	1
25	01-1000V2-0015A	Seal - Input.....	1
26	01-1000V2-0015B	Seal - Output.....	1
27	01-1000V2-00019	Coupling - Motor.....	1
28	01-10M213-00001	Key.....	1
29	01-1M1150-00014	Conduit 3/8 In. Dia.....	1
30	01-10M512-00001	Motor Assy. (Incls. Items 28 & 31).....	1
31	01-1000V8-00064	Brush - Motor (Baldor) (Set).....	1
32	01-1000V8-00026	Brush - Motor (GE or Boston Gear).....	2
33		Lockwasher 3/8 Internal Star.....	4
34		Mach. Screw 3/8-16 x 1 Hex Hd.....	4
35	01-1000V3-00044	Sprocket - Gear Chain #60B (16T).....	1
36		Set Screw 5/16-18 x 1/2.....	2
37	01-100V20-00001	Spring.....	1
38	01-10M578-00001	Mount - Motor.....	1
39	01-10M478-00001	Post - Spring.....	1
40	01-10M136-00001	Shaft - Motor Mount Pivot.....	1
41		Set Screw.....	2
42	01-1000V3-00045	Sprocket #40B (20T).....	1
43	01-10M213-00002	Key.....	1
44		Set Screw 5/16-18 x 1/2.....	2
45	01-1000V3-00069	Chain - Roller #40 (51 Pitches).....	1
46	01-1000V3-00051	Chain - Roller #40 (47 Pitches).....	1
47	01-1000V3-00008	Link - Connector (#40).....	1
48	01-1000V3-00030	Sprocket #40B (20T).....	1
49	01-1000V3-00033	Sprocket #40B (30T).....	1
50	01-1M2599-00001	Weldment - Pointer Base.....	1

- | | | |
|----|-----------------|----------------------------------|
| 32 | 01-10M213-00001 | Key |
| 33 | 01-1M1753-00001 | Oil - Gear (For Electra Gearbox) |
| 34 | | Oil - Gear (For Nord Gearbox) |

PARTS NOT ILLUSTRATED

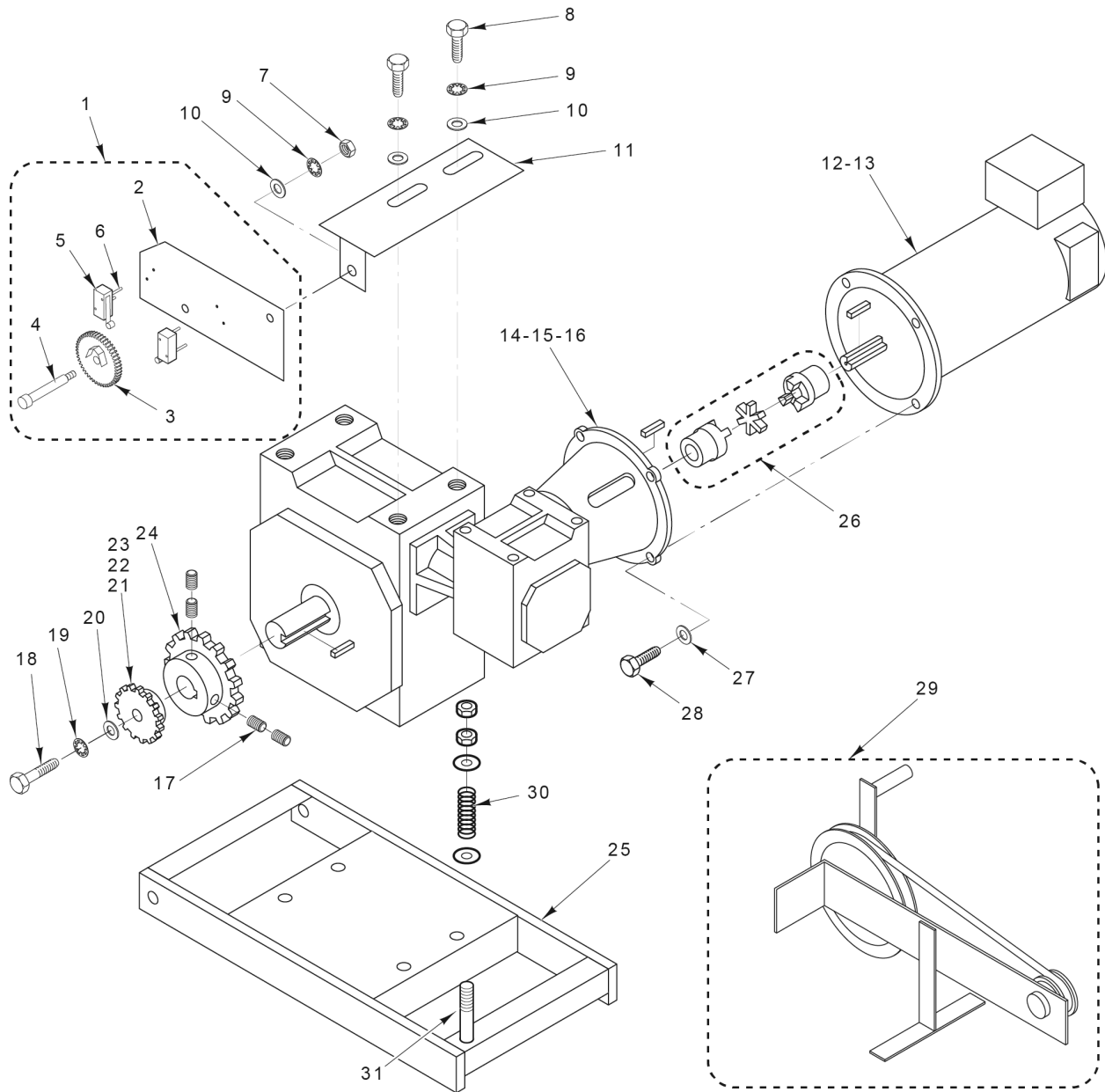

PL-56349

MAIN DRIVE MOTOR (OV851G)

MAIN DRIVE MOTOR (OV851G)

ILLUS. PL-56349	PART NO.	NAME OF PART	AMT.
1	01-1M3005-00001	Pointer Assy. (Incls. Items 2 thru 6).....	1
2	01-1M2985-00001	Plate - Pointer.....	1
3	01-1M3002-00001	Gear (Tray Number & Stop).....	1
4	01-1000V4-00109	Screw - Shoulder 3/8 x 1/2 Socket Hd.....	1
5	01-1000V6-00192	Switch - Snap.....	2
6	01-1M3089-00001	Spacer - Switch (Pointer).....	4
7		Nut 3/8-16 Hex.....	1
8		Mach. Screw 3/8-16 x 3/4 Hex Hd.....	2
9		Lockwasher 3/8.....	3
10		Washer 3/8.....	3
11	01-1M2986-00002	Bracket - Miscoswitch.....	1
12	01-10M512-00001	Motor Assy.....	1
13	01-1000V8-00064	Brush - Motor (Baldor) (Set).....	1
14	01-1M4173-00005	Kit - Gearbox (225:1) (Convert from Electra to Nord).....	1
15	01-1000V2-00037	Gearbox (225:1) (Nord).....	1
16	01-1000V2-00035	Vent - Autovent Breather (Nord).....	1
17		Set Screw 5/16-18 x 1/2.....	4
18		Mach. Screw 3/8-16 x 1 Hex Hd.....	1
19		Lockwasher 3/8.....	1
20		Washer 3/8.....	1
21	01-1000V2-00024	Gear - Spur (32T) (4 Tray).....	1
22	01-1000V2-00023	Gear - Spur (40T) (5 Tray).....	1
23	01-1000V2-00022	Gear - Spur (48T) (6 Tray).....	1
24	01-1000V3-00044	Sprocket - Gear Chain #60B (16T).....	1
25	01-10M578-00003	Mount - Motor.....	1
26	01-1000V2-00036	Drive - Coupling (Spline Type).....	1
27		Lockwasher 3/8.....	4
28		Mach. Screw 3/8-16 x 1 Hex Hd.....	4
29	01-1M1254-00001	Kit - Hand Crank (Emergency).....	1
30	01-100V20-00001	Spring.....	1
31	01-10M478-00001	Post - Spring.....	1
32	01-10M213-00001	Key 3/16" DIA. X 1.50 Lg.....	1
33	01-1M1753-00001	Oil - Gear (Synthetic) (For Electra Gearbox).....	1
34		Oil - Gear (Synthetic) (Kluber uhl 6-220) (For Nord Gearbox) (Local Purchase).....	AR

- | | | |
|----|-----------------|--|
| 19 | 01-1M3020-00001 | Retainer - Purge Seal (Face Panel) (M18) |
| 20 | 01-1M3020-00002 | Retainer - Purge Seal (Face Panel) (M24) |
| 21 | 01-1M3020-00003 | Retainer - Purge Seal (Face Panel) (M30) |
| 22 | 01-1M3020-00004 | Retainer - Purge Seal (Face Panel) (M36) |
| 23 | 01-1M3019-00001 | Seal - Purge (Face Panel) (M18) |
| 24 | 01-1M3019-00002 | Seal - Purge (Face Panel) (M24) |
| 25 | 01-1M3019-00003 | Seal - Purge (Face Panel) (M30) |
| 26 | 01-1M3019-00004 | Seal - Purge (Face Panel) (M36) |
| 27 | 01-1000V5-00166 | Bushing - Snap |
| 28 | 01-1M1748-00001 | Kit - High Limit |

PARTS NOT ILLUSTRATED

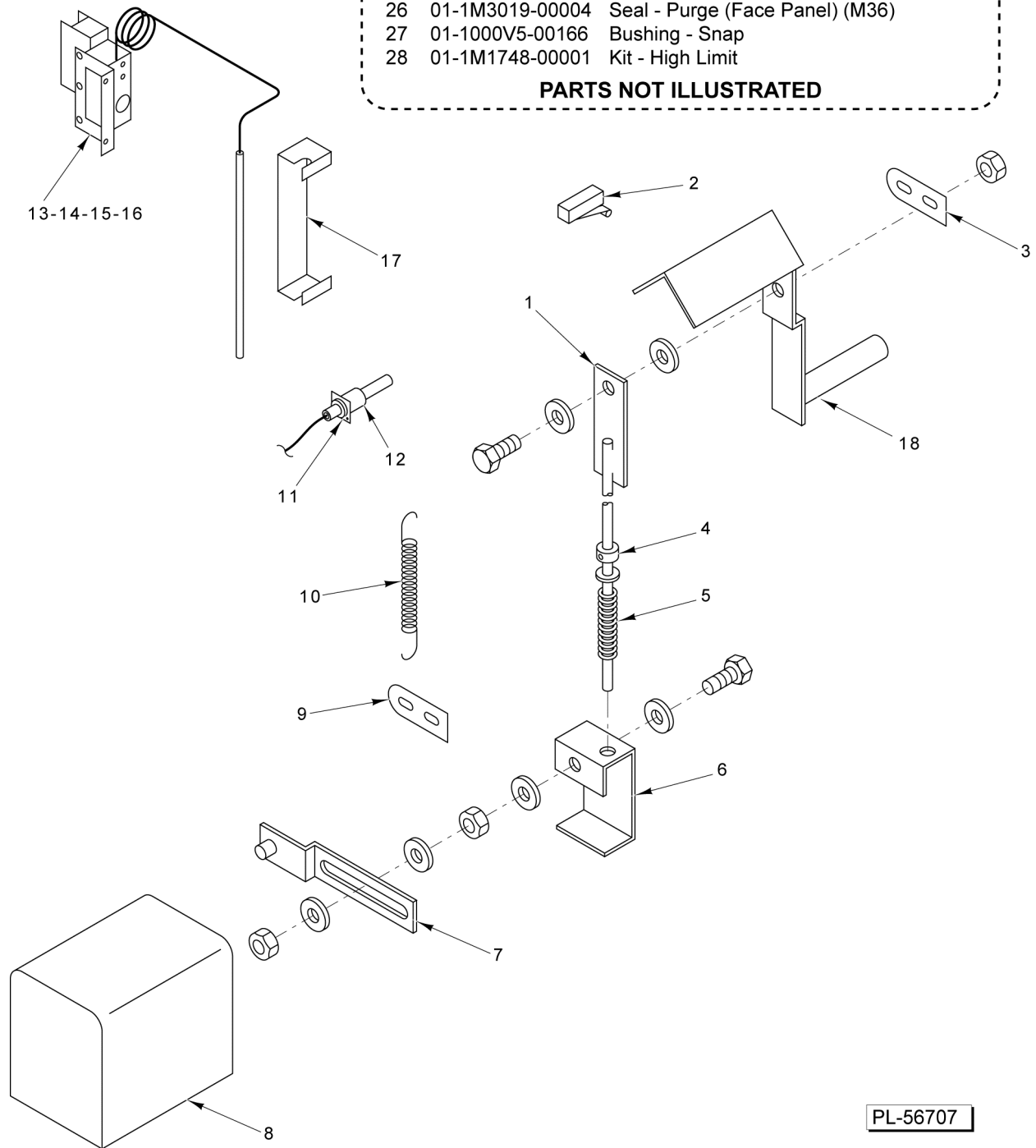

PL-56707

PURGE KIT (OV851G)

PURGE KIT (OV851G)

ILLUS.	PART NO.	NAME OF PART	AMT.
PL-56707			
1	01-1M3049-00001	Actuator Weldment - Face Panel.....	1
2	01-1000V6-00065	Microswitch - Lever Activated.....	3
3	01-1M3981-00001	Clip - Spring.....	1
4	01-1000V1-00017	Collar - Set.....	1
5	01-100V20-00015	Spring.....	1
6	01-1M3063-00001	Clip - Purge Arm.....	1
7	01-1M3064-00001	Arm - Crank.....	1
8	01-1000V8-00033	Motor - Damper.....	1
9	01-1M3981-00001	Clip - Spring.....	1
10	01-100V20-00016	Spring - Extension.....	1
11	01-1A1907-00001	Mounting Assy. - Thermocouple.....	1
12	01-1M3121-00001	Kit - Thermocouple.....	1
13	01-1000V6-00118	Thermostat - High Limit.....	1
14	01-1M1707-00002	Mouint - High Limit.....	1
15	01-1000V6-00272	Thermostat - High Limit - 350C (4-Prong Resetable, Philly Pretzel).....	1
16	01-1000V6-00275	Thermostat - High Limit - 370C (2-Prong Resetable, Philly Pretzel).....	1
17	01-1M1706-00001	Bracket - High Limit (Capillary Tube).....	1
18	01-1M3027-00001	Arm - Face Panel.....	1
19	01-1M3020-00001	Retainer - Purge Seal (Face Panel) (58.42 In.) (M18).....	1
20	01-1M3020-00002	Retainer - Purge Seal (Face Panel) (76.42 In.) (M24).....	1
21	01-1M3020-00003	Retainer - Purge Seal (Face Panel) (94.42 In.) (M30).....	1
22	01-1M3020-00004	Retainer - Purge Seal (Face Panel) (112.42 In.) (M36).....	1
23	01-1M3019-00001	Seal - Purge (Face Panel) (58.42 In.) (M18).....	1
24	01-1M3019-00002	Seal - Purge (Face Panel) (76.42 In.) (M24).....	1
25	01-1M3019-00003	Seal - Purge (Face Panel) (94.42 In.) (M30).....	1
26	01-1M3019-00004	Seal - Purge (Face Panel) (112.42 In.) (M36).....	1
27	01-1000V5-00166	Bushing - Snap.....	1
28	01-1M1748-00001	Kit - High Limit Replacement (Replaces Bimetal High Limit) (OV850G).....	1

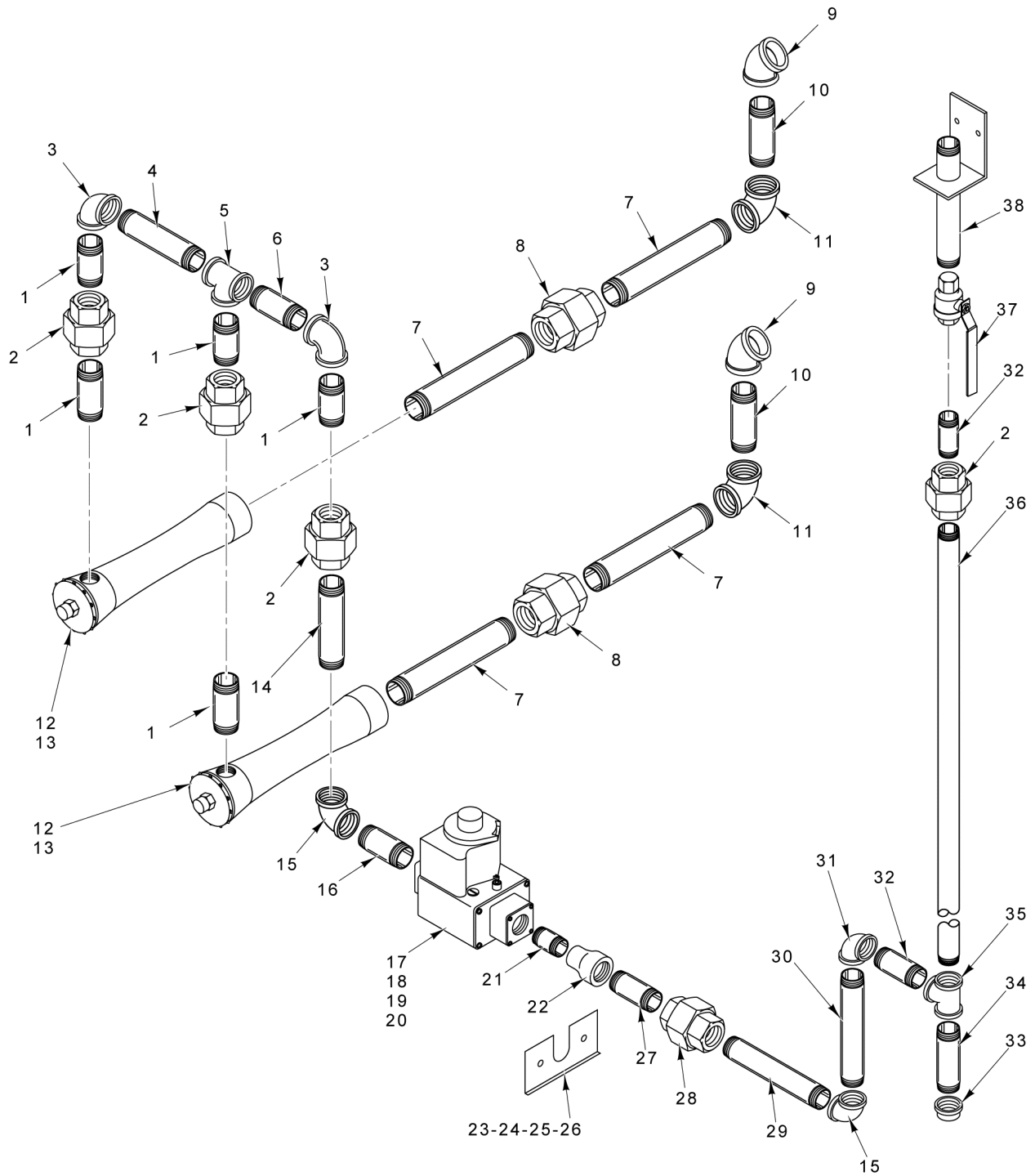

PL-56662

**GAS SUPPLY ASSEMBLY
(OV850G & OV851G)**

**GAS SUPPLY ASSEMBLY
(OV850G & OV851G)**

ILLUS. PL-56662	PART NO.	NAME OF PART	AMT.
1	01-100V17-00115	Pipe 1 x 2.....	AR
2	01-100V17-00117	Union 1 In.....	AR
3	01-100V17-00119	Elbow - Reducing 1 x 1-1/4.....	2
4	01-100V17-00121	Pipe 1-1/4 x 6.....	1
5	01-100V17-00122	Tee - Reducing 1-1/4 x 1-1/4.....	1
6	01-100V17-00120	Pipe 1-1/4 x 3.....	1
7	01-100V17-00123	Pipe 2-1/2 x 8.....	4
8	01-100V17-00063	Union 2-1/2.....	AR
9	01-100V17-00301	Ell 2-1/2 x 45 Deg. Blk.....	2
10	01-100V17-00324	Pipe 2-1/2 x 3.....	2
11	01-100V17-00064	Ell 2-1/2 x 90 Deg.....	2
12	01-1000V9-00050	Mixer - Gas 2-1/2 In. Dia. (NAT).....	2
13	01-1000V9-00080	Mixer - Compound (LP).....	2
14	01-1A1167-00450	Pipe NPT 4-1/2 In.....	1
15	01-100V17-00118	Ell - Reducing 90 Deg. 1 x 3/4.....	2
16	01-100V17-00113	Pipe 3/4 x 3.....	1
17	01-1000V9-00112	Valve - Gas 1/2 x 1/2 (Prior to 1979).....	AR
18	01-1000V9-00075	Valve - Gas 3/4 x 3/4 (1979 to 1987).....	AR
19	01-1000V9-00121	Valve - Gas 1/2 x 3/4 (1987 to Present).....	1
20	01-1000V9-00128	Kit - LP Conversion (Use With Item 19).....	1
21		Pipe - Close 1/2 Dia.....	1
22		Reducer - Bell 3/4 x 1/2.....	1
23	01-1M1014-00001	Support - Gas Assy.....	1
24		Bolt 1/4-20 Hex Hd.....	2
25		Washer 1/4.....	2
26		Nut 1/4-20 Hex.....	2
27	01-1M1093-00003	Pipe - Mixer Gas Supply Assy.....	1
28	01-100V17-00114	Union 3/4.....	1
29		Pipe.....	1
30	01-1A1167-01300	Pipe NPT 13 In.....	1
31		Elbow.....	1
32	01-1A1167-00300	Pipe NPT 3 In.....	AR
33		Cap - Pipe 1 In.....	1
34	01-1A1167-00500	Pipe NPT 5 In.....	1
35		Tee - Pipe.....	1
36	01-1A1167-02900	Pipe NPT 29 In.....	1
37	01-100V17-00399	Valve - Butterfly 1 In. (Brass).....	1
38	01-1M3052-00001	Inlet - Gas Supply.....	1

- | | | |
|----|-----------------|---|
| 19 | 01-1M3088-00001 | Kit - Ignition & Flame Sense Wires |
| 20 | 01-1000V5-00046 | Connector RAJAH Female (Ignition Wire) |
| 21 | 01-1000V5-00060 | Connector RAJAH Male (Flame Sense Wire) |
| 22 | 01-100V11-00003 | Wire (Ignition/Flame Sense) |
| 23 | 01-10M930-01360 | Orifice (0.1360 Dia.) (LP) |
| 24 | 01-10M930-01160 | Orifice (0.1160 Dia.) (LP) |
| 25 | 01-10M930-02187 | Orifice (0.2187 Dia.) (NAT) |
| 26 | 01-10M930-01850 | Orifice (0.1850 Dia.) (NAT) |
| 27 | 01-10M930-01562 | Orifice (0.1562 Dia.) (LP) |
| 28 | 01-10M930-01360 | Orifice (0.1360 Dia.) (LP) |
| 29 | 01-10M930-02380 | Orifice (0.2380 Dia.) (NAT) |
| 30 | 01-10M930-02031 | Orifice (0.2031 Dia.) (NAT) |
| 31 | 01-10M930-01562 | Orifice (0.1562 Dia.) (LP) |
| 32 | 01-10M930-01360 | Orifice (0.1360 Dia.) (LP) |
| 33 | 01-10M930-02380 | Orifice (0.2380 Dia.) (NAT) |
| 34 | 01-10M930-02031 | Orifice (0.2031 Dia.) (NAT) |
| 35 | 01-10M930-01610 | Orifice (0.1610 Dia.) (LP) |
| 36 | 01-10M930-01495 | Orifice (0.1495 Dia.) (LP) |
| 37 | 01-10M930-02570 | Orifice (0.2570 Dia.) (NAT) |
| 38 | 01-10M930-02187 | Orifice (0.2187 Dia.) (NAT) |

PARTS NOT ILLUSTRATED

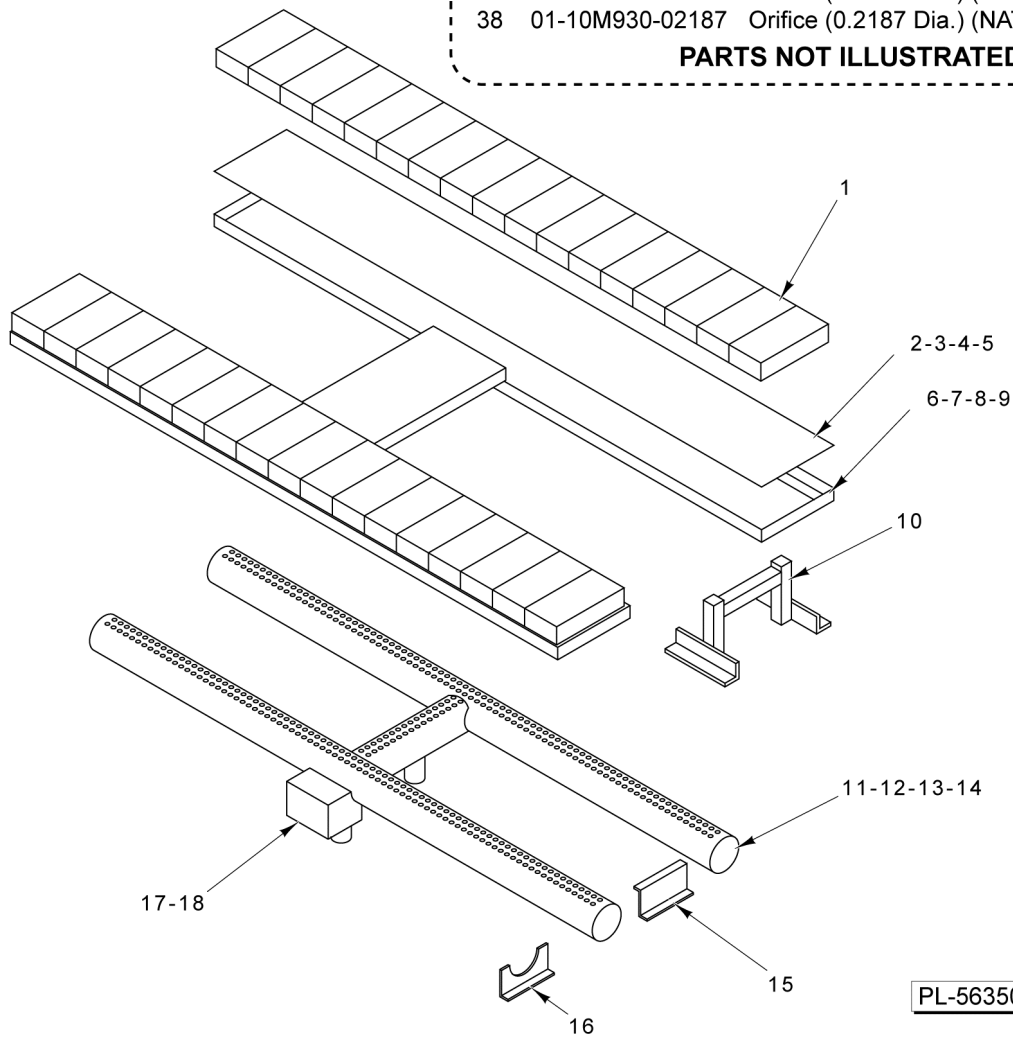

PL-56350

**BURNER ASSEMBLY
(OV850G & OV851G)**

**BURNER ASSEMBLY
(OV850G & OV851G)**

ILLUS. PL-56350	PART NO.	NAME OF PART	AMT.
1	01-100V21-00003	Firebrick 4-1/2 x 9 x 2-1/2.....	AR
2	01-10M862-00001	Liner - Brick (8 x 58 In.).....	2
3	01-10M862-00002	Liner - Brick (8 x 76 In.).....	2
4	01-10M862-00003	Liner - Brick (8 x 94 In.).....	2
5	01-10M862-00004	Liner - Brick (8 x 112 In.).....	2
6	01-10M860-00001	Rack - Brick (59 In.).....	2
7	01-10M860-00002	Rack - Brick (77 In.).....	2
8	01-10M860-00003	Rack - Brick (95 In.).....	2
9	01-10M860-00004	Rack - Brick (113 In.).....	2
10	01-10M581-00001	Stand - Brick Rack.....	1
11	01-10M990-00001	Burner - 2 Inlets (58 In.) (M18).....	1
12	01-10M990-00002	Burner - 2 Inlets (76 In.) (M24).....	1
13	01-10M990-00003	Burner - 2 Inlets (94 In.) (M30).....	1
14	01-10M990-00004	Burner - 2 Inlets (112 In.) (M36).....	1
15	01-10M678-00002	Support - Rear Burner.....	2
16	01-10M678-00001	Support - Forward Burner.....	2
17	01-1M1131-00002	Kit - Pilot Replacement (LP).....	1
18	01-1M1131-00001	Kit - Pilot Replacement (NAT).....	1
19	01-1M3088-00001	Kit - Ignition & Flame Sense Wire (Order Items 20 & 21).....	1
20	01-1000V5-00046	Connector RAJAH Female (Ignition Wire).....	1
21	01-1000V5-00060	Connector RAJAH Male (Flame Sense Wire).....	1
22	01-100V11-00003	Wire (Ignition/Flame Sense) (Sold Per Ft.).....	AR
23	01-10M930-01360	Orifice (0.1360 Dia.) (LP) (RH Rear) (OV851G) (18 Pan).....	1
24	01-10M930-01160	Orifice (0.1160 Dia.) (LP) (LH Front) (OV851G) (18 Pan).....	1
25	01-10M930-02187	Orifice (0.2187 Dia.) (NAT) (RH Rear) (OV851G) (18 Pan).....	1
26	01-10M930-01850	Orifice (0.1850 Dia.) (NAT) (LH Front) (OV851G) (18 Pan).....	1
27	01-10M930-01562	Orifice (0.1562 Dia.) (LP) (RH Rear) (OV851G) (24 Pan).....	1
28	01-10M930-01360	Orifice (0.1360 Dia.) (LP) (LH Front) (OV851G) (24 Pan).....	1
29	01-10M930-02380	Orifice (0.2380 Dia.) (NAT) (RH Rear) (OV851G) (24 Pan).....	1
30	01-10M930-02031	Orifice (0.2031 Dia.) (NAT) (LH Front) (OV851G) (24 Pan).....	1
31	01-10M930-01562	Orifice (0.1562 Dia.) (LP) (RH Rear) (OV851G) (30 Pan).....	1
32	01-10M930-01360	Orifice (0.1360 Dia.) (LP) (LH Front) (OV851G) (30 Pan).....	1
33	01-10M930-02380	Orifice (0.2380 Dia.) (NAT) (RH Rear) (OV851G) (30 Pan).....	1
34	01-10M930-02031	Orifice (0.2031 Dia.) (NAT) (LH Front) (OV851G) (30 Pan).....	1
35	01-10M930-01610	Orifice (0.1610 Dia.) (LP) (RH Rear) (OV851G) (36 Pan).....	1
36	01-10M930-01495	Orifice (0.1495 Dia.) (LP) (LH Front) (OV851G) (36 Pan).....	1
37	01-10M930-02570	Orifice (0.2570 Dia.) (NAT) (RH Rear) (OV851G) (36 Pan).....	1
38	01-10M930-02187	Orifice (0.2187 Dia.) (NAT) (LH Front) (OV851G) (36 Pan).....	1

- 18 01-1M3974-00001 Kit - Purge
- 19 01-1000V8-00083 Motor - Blower

PARTS NOT ILLUSTRATED

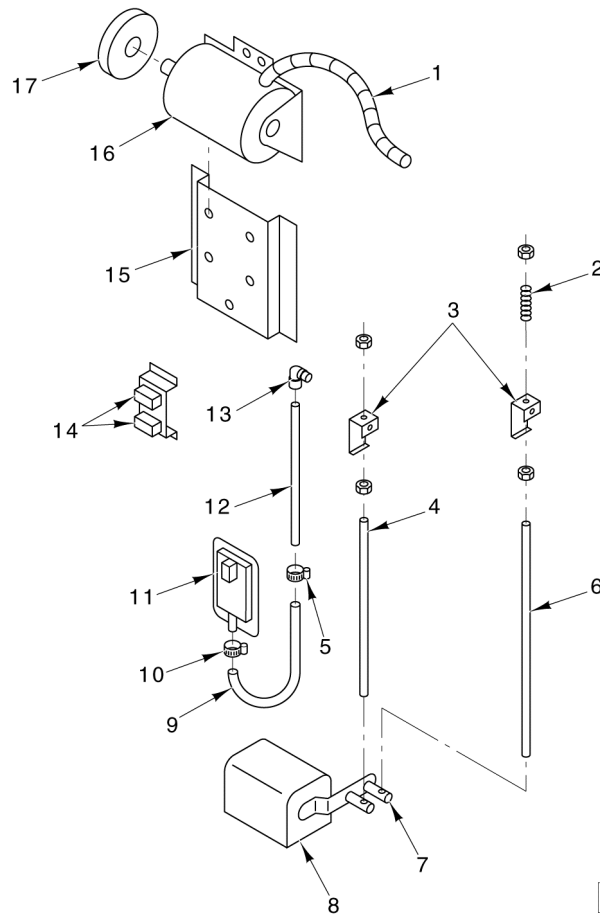

PL-56665

BLOWER MOTOR AND DAMPER MOTOR (OV850G)

BLOWER MOTOR AND DAMPER MOTOR (OV850G)

ILLUS. PL-56665	PART NO.	NAME OF PART	AMT.
1	01-1M1150-00026	Conduit - Flex.....	1
2	01-100V20-00005	Spring.....	1
3	01-1M1575-00001	Clip - Linkage Rod.....	2
4	01-1M1589-00001	Rod - Linkage.....	1
5	01-1000V1-00018	Clamp - Hose 1/4 I.D. x 7/16 O.D.....	2
6	01-1M1589-00002	Rod - Linkage.....	1
7	01-1M1048-00001	NLA - Obsolete--Linkage.....	1
8	01-1000V8-00033	Motor - Damper.....	1
9	01-1A1023-00012	Hose - Pressure Switch.....	1
10	01-1000V1-00018	Clamp - Hose 1/4 I.D. x 7/16 O.D.....	2
11	01-1000V6-00071	Switch - Air Pressure (OV850).....	1
12	01-1M1004-00032	Tube - Aluminum Pressure Switch.....	1
13	01-100V17-00026	Tube - Ell 90 Deg. 1/4 Fitting (Compression).....	1
14	01-100V10-00034	Buzzer.....	2
15	01-10M845-00001	Mount - Blower Motor.....	1
16	01-1000V8-00037	Motor - Blower.....	1
17	01-1000V3-00075	Sheave 3.45 In. Dia. x 5/8 In. Bore.....	1
18	01-1M3974-00001	Kit - Purge (For Ovens Without Factory-Installed Purge System.) (OV850) (Uses Item 19).....	1
19	01-1000V8-00083	Motor - Blower.....	1

