

Ricoh MP 305+SP/SPF
(D259)
Parts Catalog

Parts change information sample

 **Add**

 **Update**

 **Delete**

Model	Product Code	PC Style
Ricoh MP 305+SP Ricoh MP 305+SPF	D259	3D
Paper Feed Unit PB1090	D794	3D
NFC Card Reader Type M13	D3B4	Traditional
Optional Counter Interface Unit Type M12	B870	Traditional
Bluetooth Interface Unit Type D	D566	Traditional
XPS Direct Print Option Type M15	D3B4	Traditional
SD Card for Fonts Type D	D641	Traditional
OCR Unit Type M13	D3AC	Traditional
Data Overwrite Security Unit Type I	D362	Traditional
Copy Data Security Unit Type G	D640	Traditional
Enhanced Security HDD Option Type M10	D792	Traditional
Fax Option Type M15	D3B3	Traditional
Fax Connection Unit Type M15	D3B4	Traditional
Smart Operation Panel	D259	Traditional

Unit All

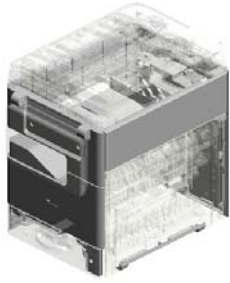

U001
EXTERIOR



U002
OPERATION



U003
ADF



U004
SCANNER



U005
LASER UNIT

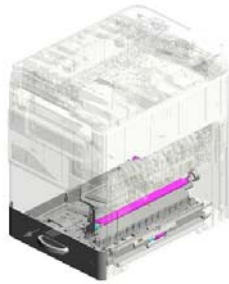

U006
PAPER TRAY



U007
DEVELOPMENT



U008
PCU

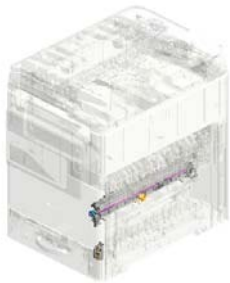

U009
TRANSFER/SEPARATION

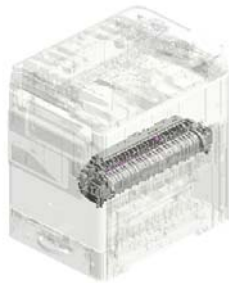

U010
FUSING

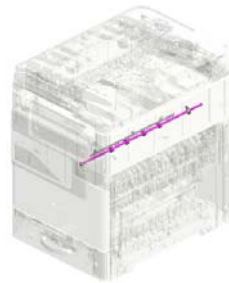

U011
PAPER EXIT

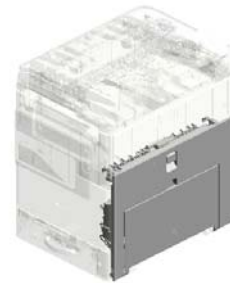

U012
DUPLEX

Unit All

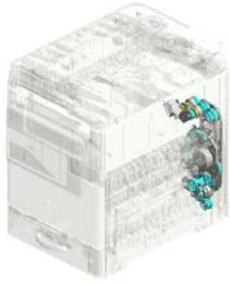

U013
MAIN DRIVE

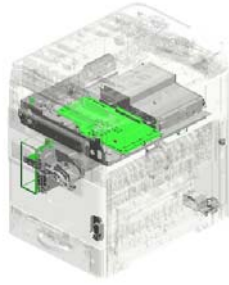

U014
ELECTRICAL



U015
MAIN FRAME



U016
HEATER

U001 EXTERIOR

- 12.D2051230 COVER:RIGHT UPPER
- 6.AW010124 PHOTO REFLECTOR SENSOR:GP2A200LCS0F
- 2.04543006Q TAPPING SCREW - M3X6
- 1.04533008N BINDING SELF TAPPING SCREW:3X8
- 17.D2051245 COVER:MIDDLE UPPER:FUSING

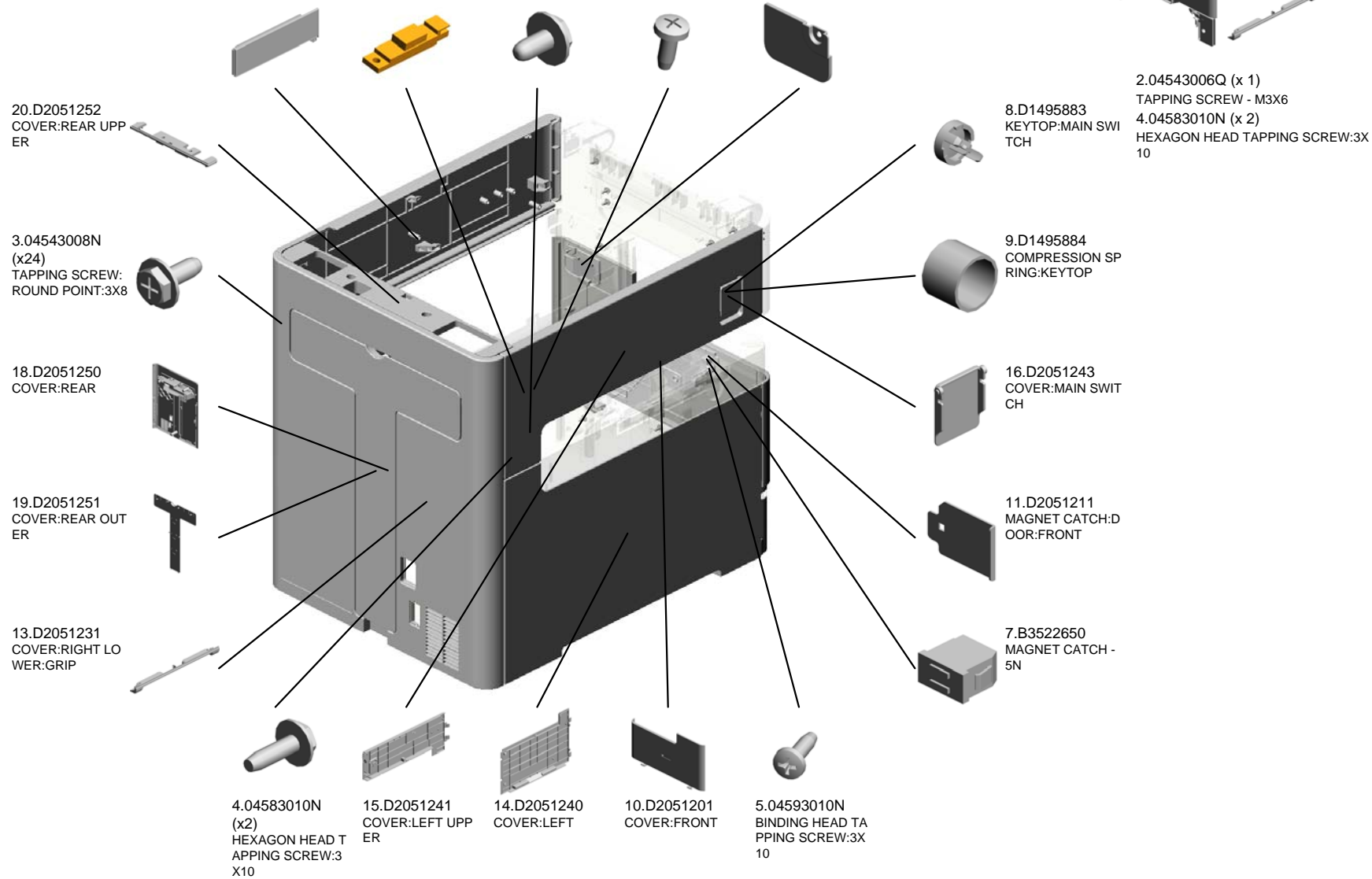
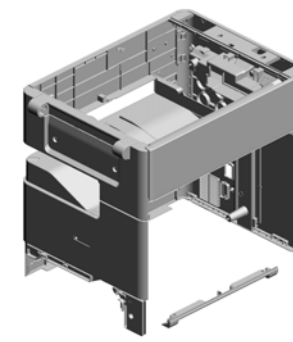

U001 EXTERIOR

29.D2591201 COVER:HINGE:RIG
HT
 21.D2051260 INNER COVER
 31.D2591213 COVER:FRONT UP
PER:MIDDLE
 30.D2591212 COVER:FRONT UP
PER
 28.D2591200 COVER:HINGE:LEF
T

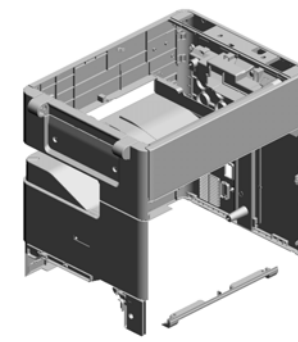

32.D2594451
TRAY:EXIT

26.D2054457
COVER:EXIT:INNE
R BACK

23.D2051265
CAP:SMALL

33.D2594452
DIFFUSION PLATE:
LED

34.D2594453
HOLDER:LED

35.D2594454
LED:BLUE:MINICT

24.D2054453
HOUSING:EXTENS
ION TRAY

25.D2054455
PAPER EXIT SUB-
UNIT:EXTENSION
TRAY:END FENCE

27.D2054464
PAPER EXIT SUB-
UNIT:EXTENSION
TRAY

22.D2051261
INNER COVER:SM
ALL

U002.OPERATION

U002_S001
D2591431
(EU/AA/NA/TWN):OPERATION
SUB-UNIT:ASS'Y

U002_S002
D2591431
(EU/AA/NA/TWN):OPERATION
SUB-UNIT:ASS'Y

U002_S003
D2591431
(EU/AA/NA/TWN):OPERATION
SUB-UNIT:ASS'Y

U002_S005
D2591432
(CHN):OPERATION SUB-UNIT:
ASS'Y

U002_S004
D2591431
(EU/AA/NA/TWN):OPERATION
SUB-UNIT:ASS'Y

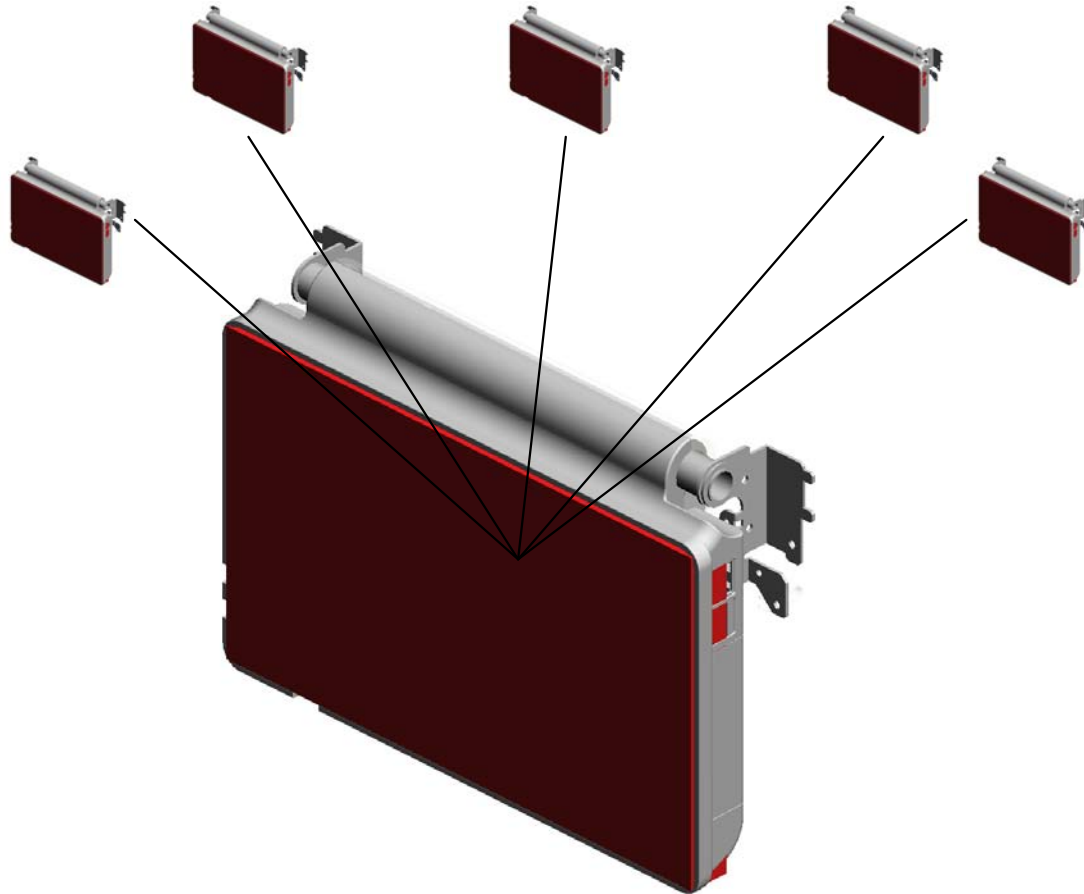

U001	U002	U003	U004	U005	U006	U007	U008	U009	U010	U011	U012	U013	U014	U015	U016
------	-------------	------	------	------	------	------	------	------	------	------	------	------	------	------	------

U002 OPERATION

7.D2591421
COVER:HINGE:OP
ERATION SUB-UNI
T

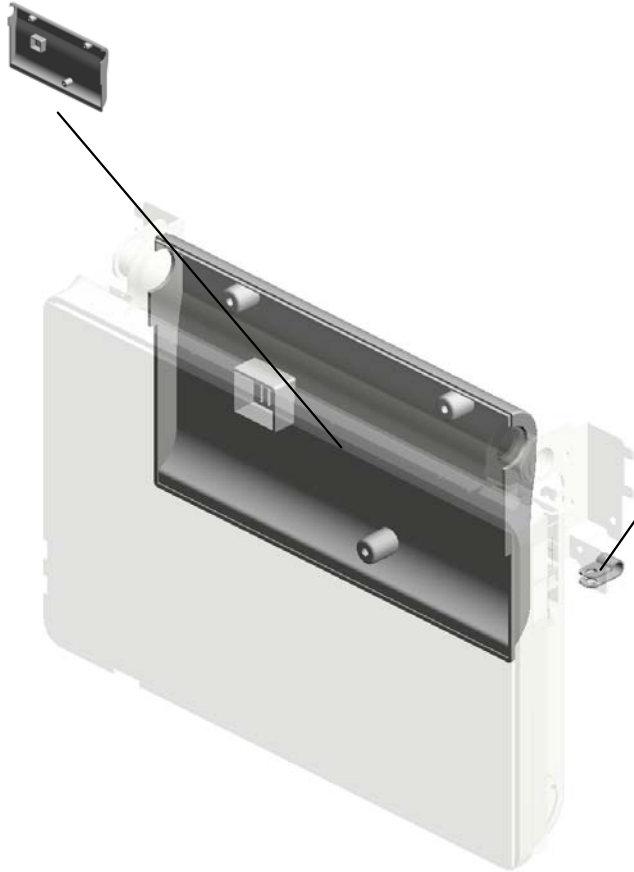

4.11050529
NYLON CLAMP-EM
T-3N

1.04543006Q (x 1)
TAPPING SCREW - M3X6
2.04543008N (x 7)
TAPPING SCREW:ROUND POINT:3X8
3.04593010N (x 2)
BINDING HEAD TAPPING SCREW:3X10

U002_S001
(EU/AA/NA/TWN):OPERATION SUB-UNIT:ASS'Y



See 2D parts catalog
for the components of
the Smart Operation
Panel.

8.Note
See 2D parts catalog
for the components of
the Smart Operation
Panel.



U001	U002	U003	U004	U005	U006	U007	U008	U009	U010	U011	U012	U013	U014	U015	U016
------	------	------	------	------	------	------	------	------	------	------	------	------	------	------	------

U002_S002
(EU/AA/NA/TWN):OPERATION SUB-UNIT:ASS'Y



See 2D parts catalog
for the components of
the Smart Operation
Panel.

8.Note
See 2D parts catalog
for the components of
the Smart Operation
Panel.



U001	U002	U003	U004	U005	U006	U007	U008	U009	U010	U011	U012	U013	U014	U015	U016
------	------	------	------	------	------	------	------	------	------	------	------	------	------	------	------

U002_S003
(EU/AA/NA/TWN):OPERATION SUB-UNIT:ASS'Y

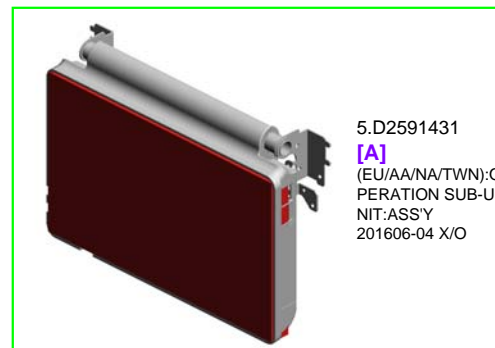

See 2D parts catalog
for the components of
the Smart Operation
Panel.

8.Note
See 2D parts catalog
for the components of
the Smart Operation
Panel.



U001	U002	U003	U004	U005	U006	U007	U008	U009	U010	U011	U012	U013	U014	U015	U016
------	------	------	------	------	------	------	------	------	------	------	------	------	------	------	------

U002_S004
(EU/AA/NA/TWN):OPERATION SUB-UNIT:ASS'Y

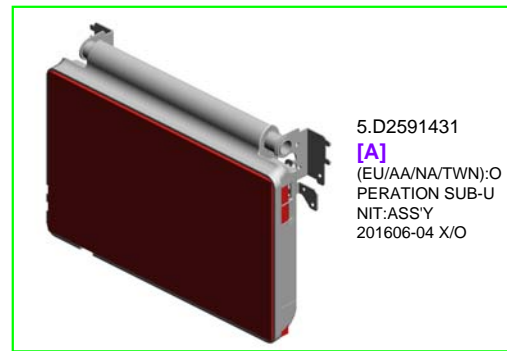

See 2D parts catalog
for the components of
the Smart Operation
Panel.

8.Note
See 2D parts catalog
for the components of
the Smart Operation
Panel.



U001	U002	U003	U004	U005	U006	U007	U008	U009	U010	U011	U012	U013	U014	U015	U016
------	------	------	------	------	------	------	------	------	------	------	------	------	------	------	------

U002_S005
(CHN):OPERATION SUB-UNIT:ASS'Y



6.D2591432
[A]
(CHN):OPERATION
SUB-UNIT:ASS'Y
201605-01 X/O

See 2D parts catalog
for the components of
the Smart Operation
Panel.

8.Note
See 2D parts catalog
for the components of
the Smart Operation
Panel.



D2591412
[A]
(CHN):OPERATION
PANEL:ASS'Y
201605-01 X/O

U001	U002	U003	U004	U005	U006	U007	U008	U009	U010	U011	U012	U013	U014	U015	U016
------	------	------	------	------	------	------	------	------	------	------	------	------	------	------	------

U003.ADF

U003_S001
D2160014
ARDF:ASS'Y

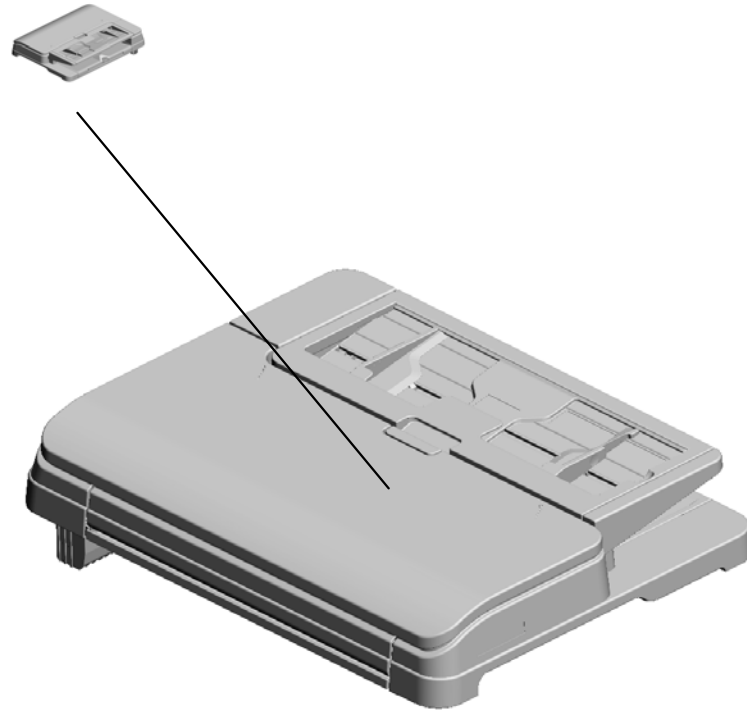

U001	U002	U003	U004	U005	U006	U007	U008	U009	U010	U011	U012	U013	U014	U015	U016
------	------	------	------	------	------	------	------	------	------	------	------	------	------	------	------

U003_S001.ARDF:ASS'Y

U003_S001_S001
D3B61500
PAPER FEED UNIT:ASS'Y

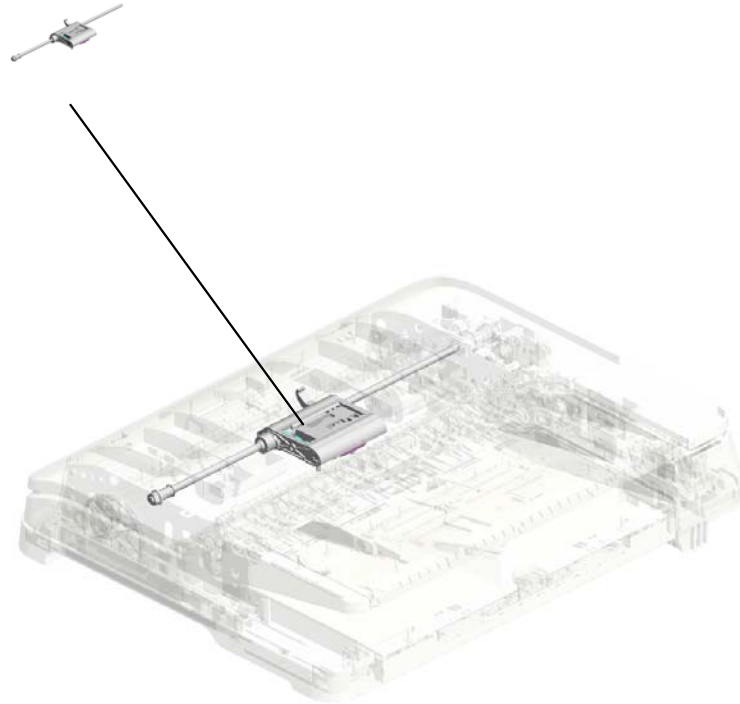

U001	U002	U003	U004	U005	U006	U007	U008	U009	U010	U011	U012	U013	U014	U015	U016
------	------	------	------	------	------	------	------	------	------	------	------	------	------	------	------

U003
ADF

129.D6060028
SCREW:HINGE

4.04543006Q
TAPPING SCREW -
M3X6

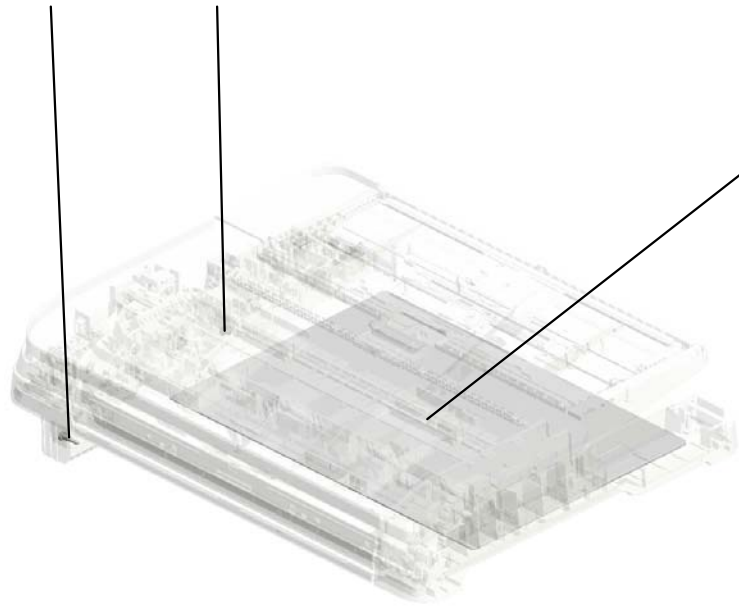

110.D2164910
PRESSURE PLATE

U001	U002	U003	U004	U005	U006	U007	U008	U009	U010	U011	U012	U013	U014	U015	U016
------	------	------	------	------	------	------	------	------	------	------	------	------	------	------	------

U003_S001
ARDF:ASS'Y

- 12.07200060E (x2) RETAINING RING - M6
- 17.11050758 (x3) CLAMP:LWSM-030 6A
- 5.04543008Q (x3) TAPPING SCREW: 3X8
- 1.03530040N (x2) SCREW - M3X4
- 2.03603006N (x8) SCREW - M3X6



38.D2160014
[A]
ARDF:ASS'Y
201603-01 O/O

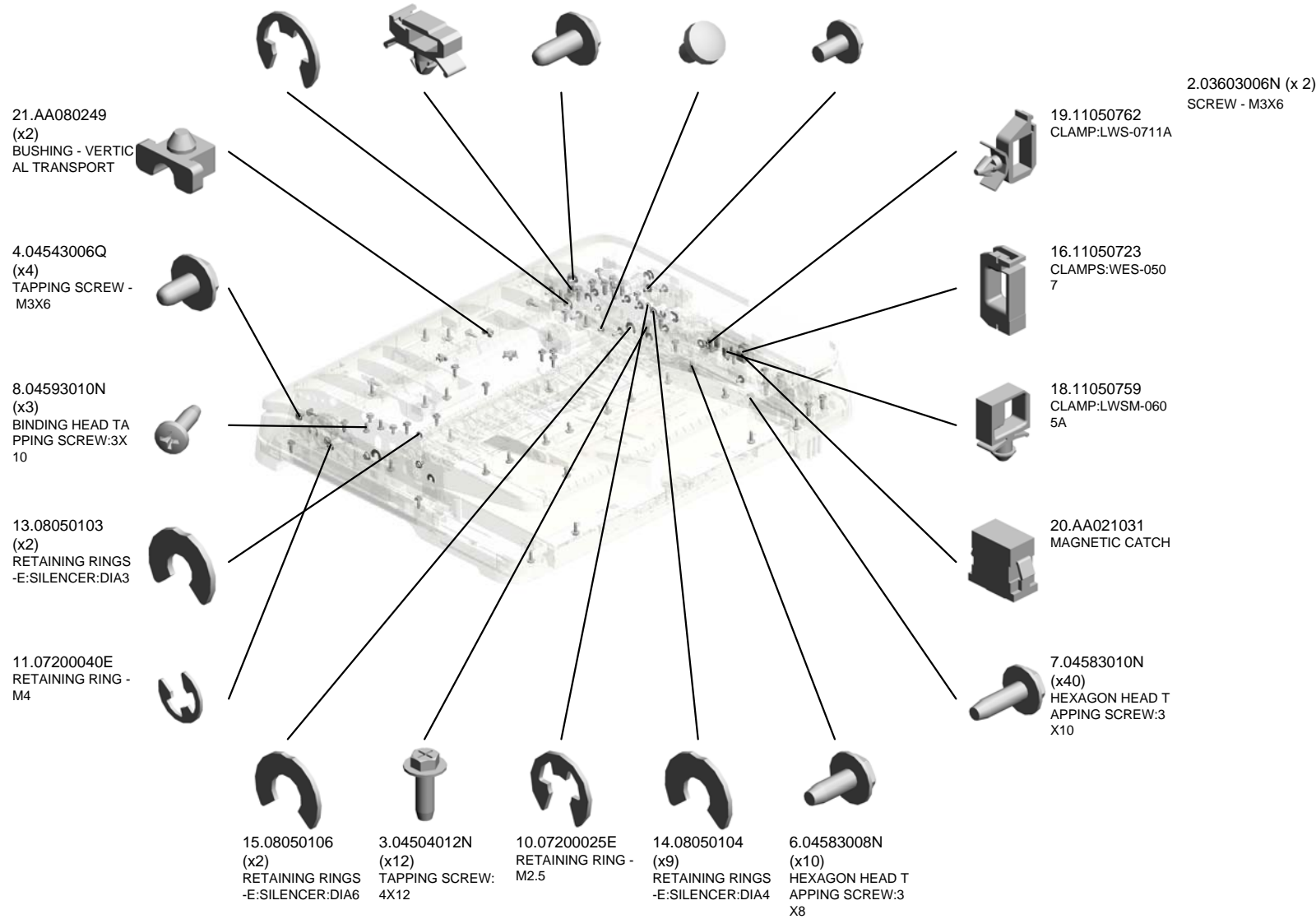

U003_S001
ARDF:ASS'Y

- 45.D2161011 SEAL:REFLECTION POLARIZING PLATE:REGISTRATION SENSOR
- 28.AW010151 PHOTO REFLECTION SENSOR:PS122T L1-A
- 44.D2161010 HOLDER:COMPRESSION SPRING:EXIT ROLLER
- 23.AA082173 PLAIN SHAFT BEARING:6X10X6
- 31.B8722421 BUSHING:FEED



38.D2160014
[A]
ARDF:ASS'Y
201603-01 O/O

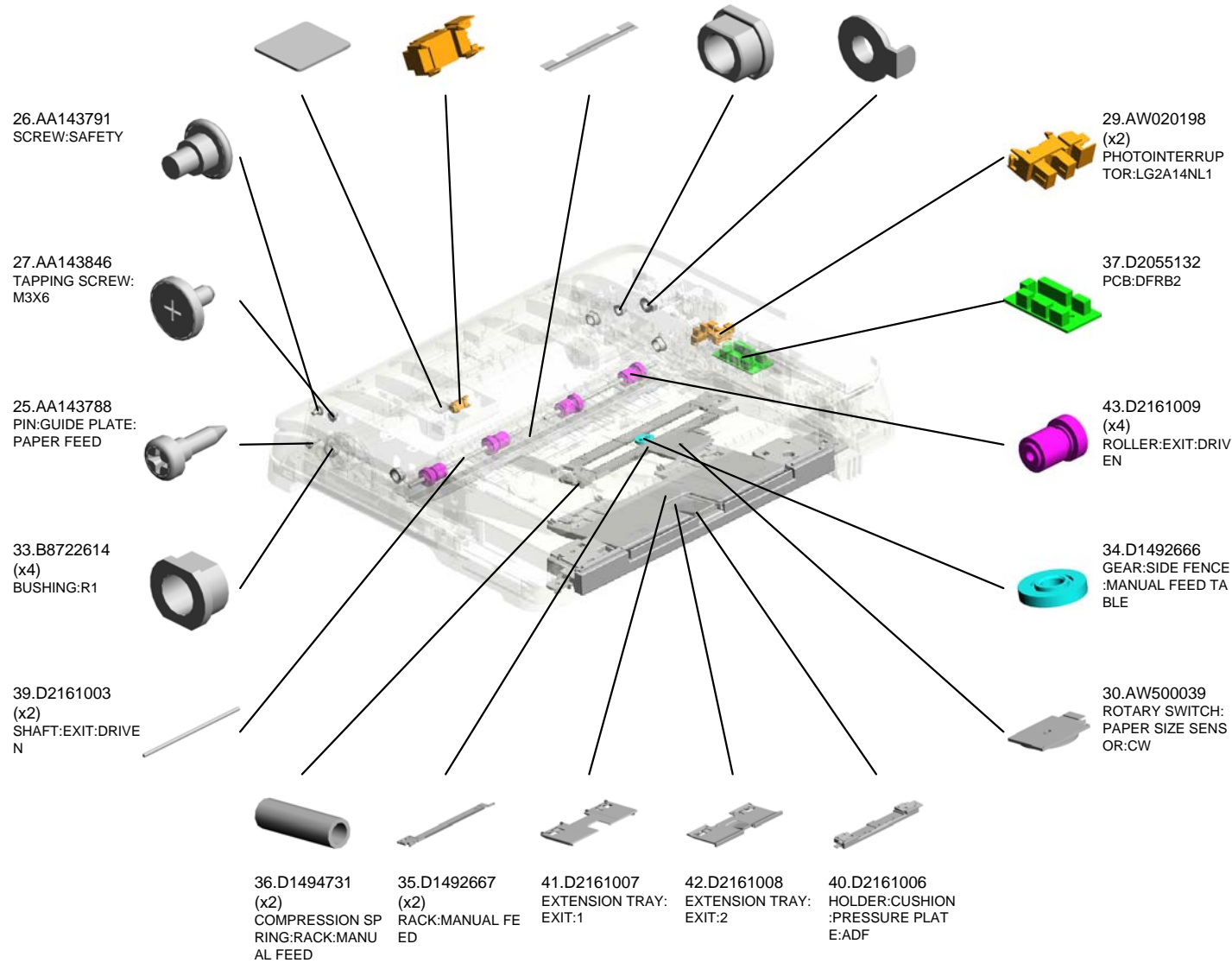

U003_S001
ARDF:ASS'Y

51.D2161120
SHEET:BASE:2

65.D2161410
LEVER:DRIVEN:SC
ANNING

60.D2161402
STAY:SCANNING

61.D2161403
SHAFT:DRIVEN:SC
ANNING:1

63.D2161407
GUIDE PLATE:SCA
NNING:FRONT LO
WER



38.D2160014
[A]
ARDF:ASS'Y
201603-01 O/O

64.D2161408
(x2)
COMPRESSION SP
RING:SCANNING:D
RIVEN:1

59.D2161401
(x6)
SHEET:SCANNING:
FRONT LOWER

53.D2161206
GEAR:PRESSURE
RELEASE:CONNE
CTING

52.D2161205
GEAR:PRESSURE
RELEASE:SCANNI
NG

54.D2161207
DIAL:PRESSURE R
ELEASE

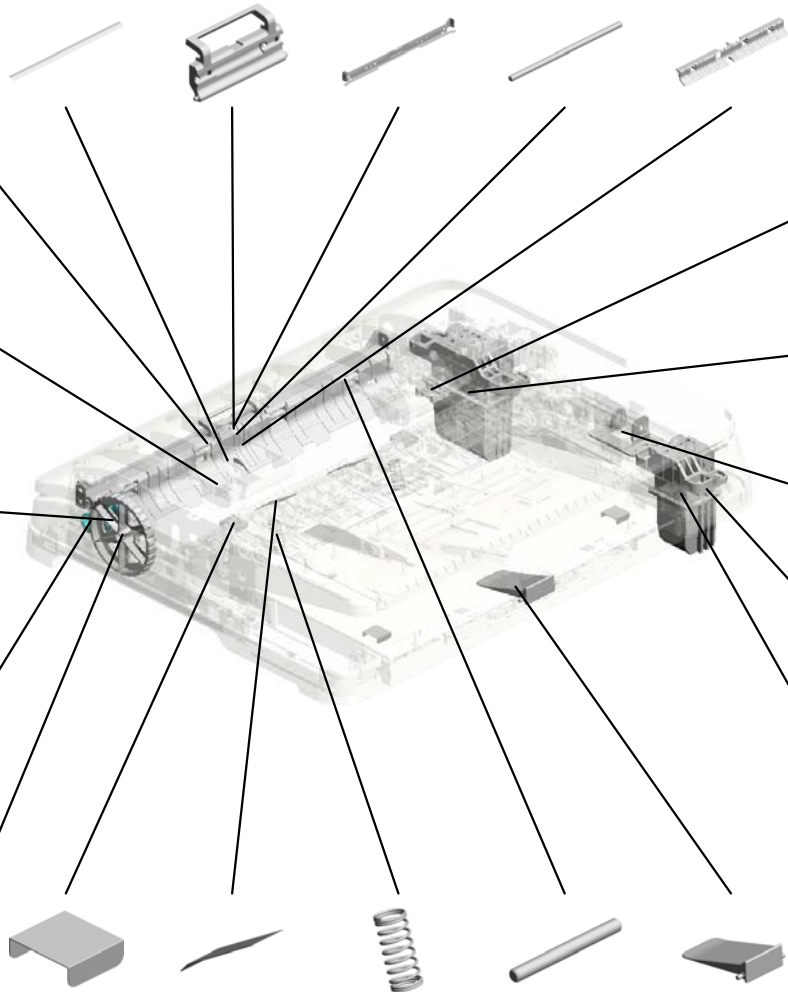

50.D2161115
HOLDER:GUIDE PL
ATE

56.D2161332
HINGE:DOCUMEN
T FEEDER:LEFT:K

55.D2161306
FIX STAND:HARNE
SS:GUIDE

57.D2161333
(x2)
PARALLEL PIN:4X1
2

58.D2161335
HINGE:DOCUMEN
T FEEDER:RIGHT:
K

47.D2161017
(x4)
SHEET:PRESSURE
PLATE:CUSHION

48.D2161018
(x2)
SHEET:GUIDE

49.D2161110
(x2)
COMPRESSION SP
RING:EXIT:DRIVEN

62.D2161404
(x2)
SHAFT:DRIVEN:SC
ANNING:2

46.D2161016
EXTENSION TRAY:
EXIT:3

U003_S001
ARDF:ASS'Y

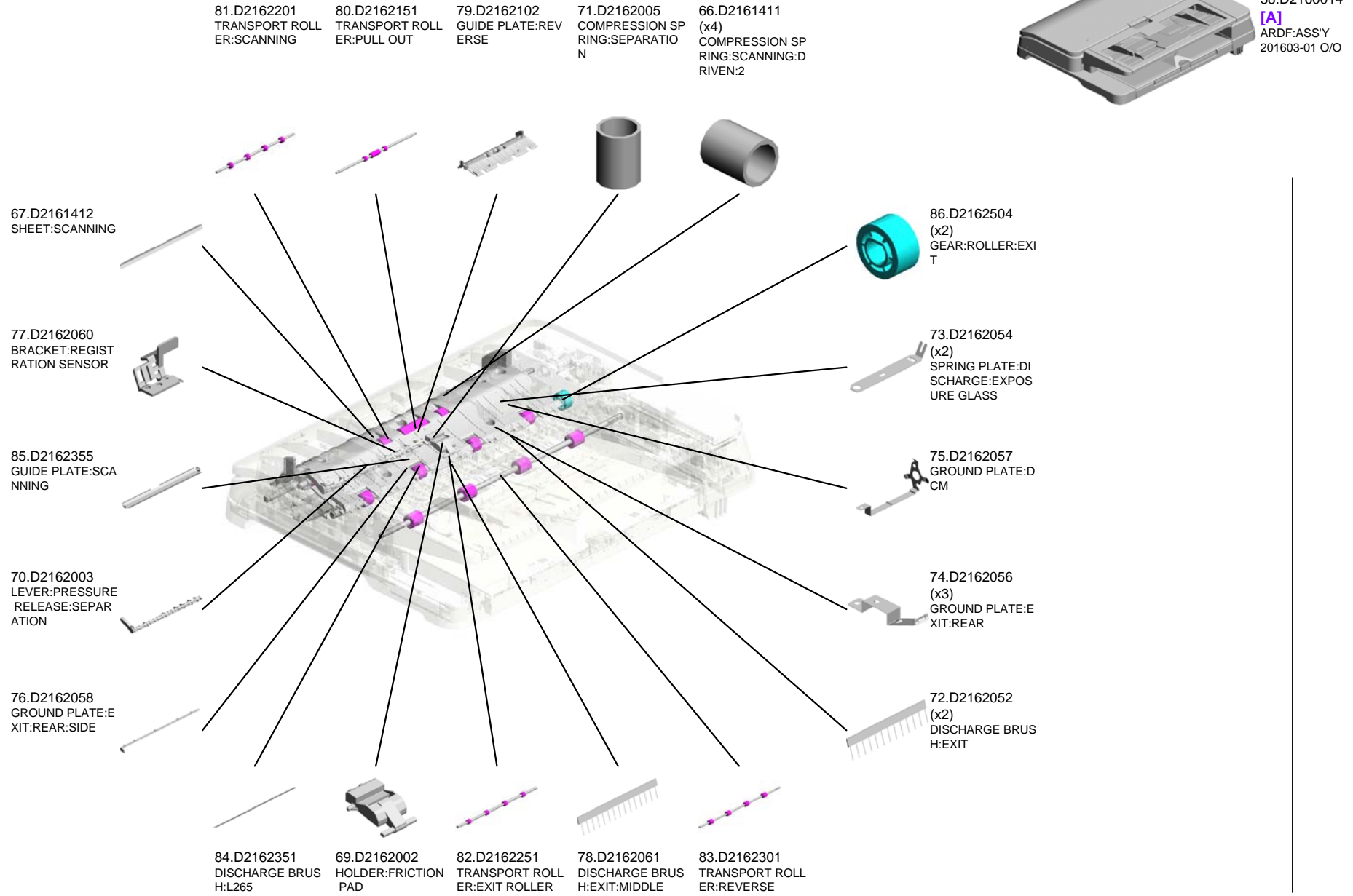

U003_S001
ARDF:ASS'Y

92.D2163005
COVER:PAPER FEED:
MIDDLE

91.D2163004
COVER:PAPER FEED:
UPPER

90.D2163003
LEVER:COVER:PA
PER FEED

96.D2163012
FEELER:ORIGINAL
SENSOR

88.D2162994
BRACKET:HEAT SI
NK:SOLENOID



38.D2160014
[A]
ARDF:ASS'Y
201603-01 O/O

89.D2163002
COVER:PAPER FEED

93.D2163008
(x2)
COMPRESSION SP
RING:DRIVEN ROL
LER:PULL OUT

94.D2163009
STOPPER:COVER:
PAPER FEED

101.D2163120
(x8)
SPRING PLATE:RE
VERSE:PRESSURE
.0.22N

106.D2163301
COVER:FRONT

95.D2163010
DRIVEN ROLLER:P
ULL OUT

102.D2163125
(x4)
PLATE:SPRING PL
ATE

104.D2163188
SIDE FENCE:FRON
T

87.D2162511
GATE PAWL:REVE
RSE

99.D2163104
COVER:ORIGINAL
TABLE

105.D2163201
COVER:REAR

97.D2163101
(x4)
ROLLER:REVERSE
:DRIVEN:2

103.D2163187
SIDE FENCE:INNE
R BACK

98.D2163103
ORIGINAL TABLE

100.D2163114
EXTENSION TRAY:
ORIGINAL TABLE

U003_S001
ARDF:ASS'Y

- 131.D6061415 (x4) ROLLER:DRIVEN:SCANNING
- 122.D3B63011 TORSION SPRING:COVER:PAPER FEED:FRONT
- 120.D3B62061 GROUND PLATE:REGISTRATION SENSOR
- 119.D3B62009 GUIDE PLATE:PAPER FEED
- 118.D3B62008 PAD:PICKUP



38.D2160014
[A]
ARDF:ASS'Y
201603-01 O/O

114.D2166053
DECAL:ADF:KNOB:
DESIGN SKETCH



107.D2163302
COVER:FRONT:DI
AL



130.D6061116
(x4)
CUSHION:PRESSU
RE PLATE



124.D3B63013
(x2)
PAWL:COVER:PAP
ER FEED



125.D3B63502
STOPPER:ORIGIN
AL TABLE



126.D3B64111
SHAFT:PAPER FEE
D:COUPLING



121.D3B62995
HEAT SINK:SOLENO
ID



123.D3B63012
TORSION SPRING:
COVER:PAPER FE
ED:REAR



108.D2163400
BRACKET:HARNES
S:ORIGINAL TABLE



128.D3B64400
DC SOLENOID:24V
:REVERSE:ASS'Y

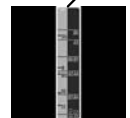

111.D2166021
DECAL:SIZE:ORIGI
NAL



113.D2166051
DECAL:CAUTION:E
XTENSION TRAY:O
RIGINAL TABLE



127.D3B64124
COLLAR:REVERSE



109.D2164131
BUSHING:REVERS
E



112.D2166041
DECAL:SIDE FENC
E

U003_S001
ARDF:ASS'Y



38.D2160014
[A]
ARDF:ASS'Y
201603-01 O/O

- 139.D6063112 FRICTION PAD
- 145.D6063214 CUSHION:CORE
- 152.D6064116 GEAR:SLOW DOWN:SCANNING
- 155.D6064119 GEAR:ROLLER:PULL OUT
- 148.D6064112 GEAR:IDLER:SEPARATION SUB-UNIT

140.D6063115
ROLLER:SEPARATION



142.D6063118
SHEET:SEPARATION



143.D6063119
(x2)
CUSHION:SEPARATION



141.D6063117
TENSION SPRING:
PRESSURE RELEASE:SEPARATION:4.5N



146.D6063215
SPRING PLATE:GUIDE:EXPOSURE GLASS:FRONT



144.D6063211
SPRING PLATE:GUIDE:EXPOSURE GLASS:INNER BACK



151.D6064115
(x2)
GEAR:SLOW DOWN:MOTOR



154.D6064118
GEAR:SLOW DOWN:PULL OUT



149.D6064113
GEAR:IDLER:PULL OUT



157.D6064123
GEAR:IDLER:MECHANICAL ROLLER CLUTCH:LOWER



153.D6064117
GEAR:SLOW DOWN:EXIT



156.D6064122
GEAR:IDLER:MECHANICAL ROLLER CLUTCH:UPPER POSITION



150.D6064114
(x2)
GEAR:IDLER:NO.4

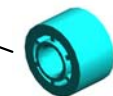

158.D6064125
ARM:SWIVEL:REVERSE



147.D6064110
TORQUE LIMITER:REVERSE ROLLER



U003_S001
ARDF:ASS'Y

- 165.D6064370 DC MOTOR:S:ASS'Y
- 164.D6064310 BRACKET:DRIVE
- 163.D6064150 MECHANICAL SPRING CLUTCH:PAPE R FEED:ASS'Y
- 169.GX110024 DC SOLENOID:MECHANICAL SPRING CLUTCH:PAPER FEED UNIT



38.D2160014
[A]
ARDF:ASS'Y
201603-01 O/O

168.GA082010
(x3)
BUSHING:DIA6:DIA10:9



170.M3641387
(x4)
BRACKET:PRESSURE PLATE



172.M3644821
(x4)
TAPE:PRESSURE PLATE:LEFT

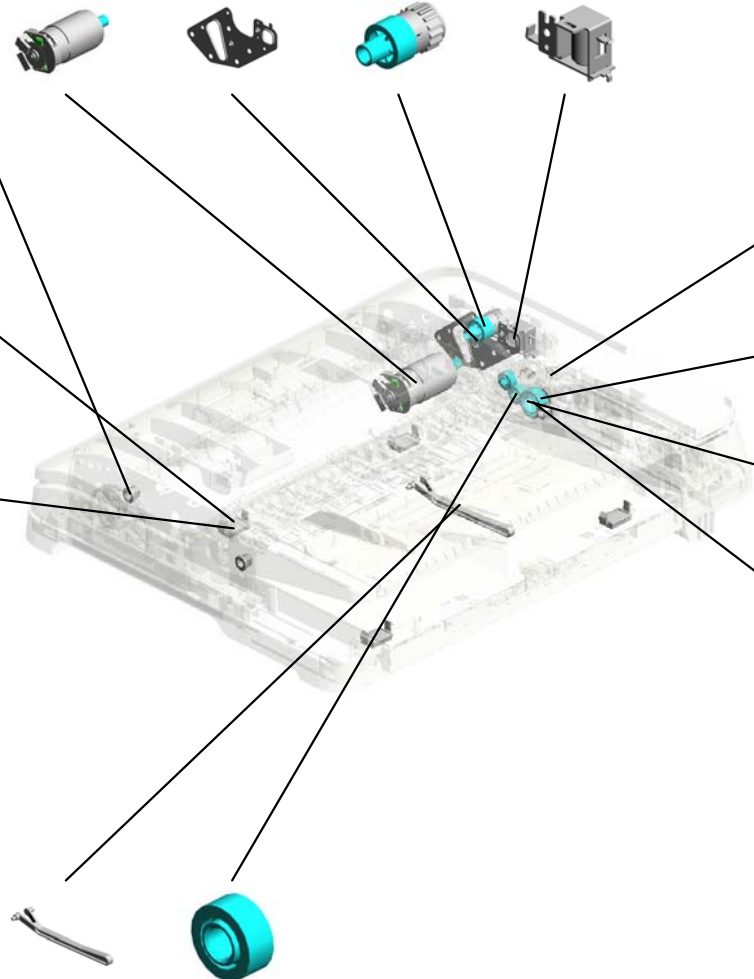
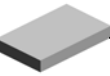

167.D7942513
(x2)
SENSOR COVER:PHOTO INTERRUPTOR:PAPER FEED UNIT



161.D6064128
LEVER:GATE PAWL



162.D6064132
TENSION SPRING:GATE PAWL:REVERSE



159.D6064126
GEAR:SWIVEL:CONTACT POINT:REVERSE



166.D6843731
LEVER:EXIT



160.D6064127
(x2)
GEAR:SWIVEL:REVERSE



D2160012
[A]
ARDF:ASS'Y
201603-01 O/O

U003_S001_S001 PAPER FEED UNIT:ASS'Y

136.D6062119
ARM:PAPER STOP
PER

138.D6062121
LINK:PAPER STOP
PER

137.D6062120
PAPER STOPPER

117.D3B61505
HOLDER:PICKUP R
OLLER

116.D3B61504
SHAFT:PICKUP

115.D3B61500
PAPER FEED UNIT
:ASS'Y



14.08050104
RETAINING RINGS
-E:SILENCER:DIA4



132.D6062111
FEED ROLLER



68.D2161501
SHAFT:PAPER FEE
D UNIT:ASSY



32.B8722526
SPRING:ROLLER C
LUTCH



134.D6062116
GEAR:FEED



9.06320080G
PARALLEL KEY - 2
X8MM



133.D6062115
TORQUE LIMITER
MECHANICAL CLU
TCH:FEED



135.D6062117
(x3)
GEAR:IDLER:FEED



11.07200040E
(x2)
RETAINING RING -
M4



171.M3642124
COMPRESSION SP
RING:PAPER FEED
UNIT

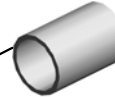

24.AA132208
(x2)
SPACER - M6



22.AA082101
BUSHING - 6X10X6



U004.SCANNER

U004_S001
D2591617
(NA):SCANNER:ASSY

U004_S002
D2051600
(EU/AA/CHN/TWN):SCANNER:ASSY

U004_S003
D2051600
(EU/AA/CHN/TWN):SCANNER:ASSY

U004_S005
D2051600
(EU/AA/CHN/TWN):SCANNER:ASSY

U004_S004
D2051600
(EU/AA/CHN/TWN):SCANNER:ASSY

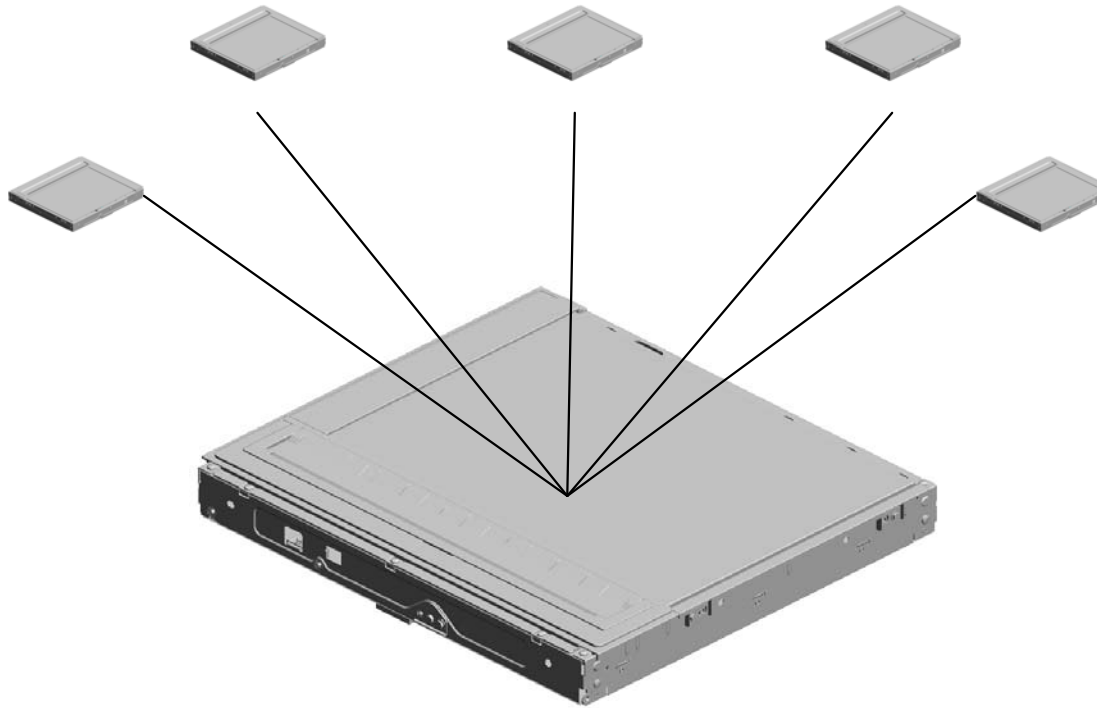

U001	U002	U003	U004	U005	U006	U007	U008	U009	U010	U011	U012	U013	U014	U015	U016
------	------	------	------	------	------	------	------	------	------	------	------	------	------	------	------

U004
SCANNER

3.03603006N
(x4)
SCREW - M3X6

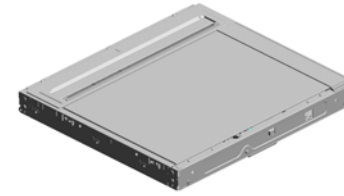

U001	U002	U003	U004	U005	U006	U007	U008	U009	U010	U011	U012	U013	U014	U015	U016
------	------	------	-------------	------	------	------	------	------	------	------	------	------	------	------	------

U004_S001
(NA):SCANNER:ASS'Y

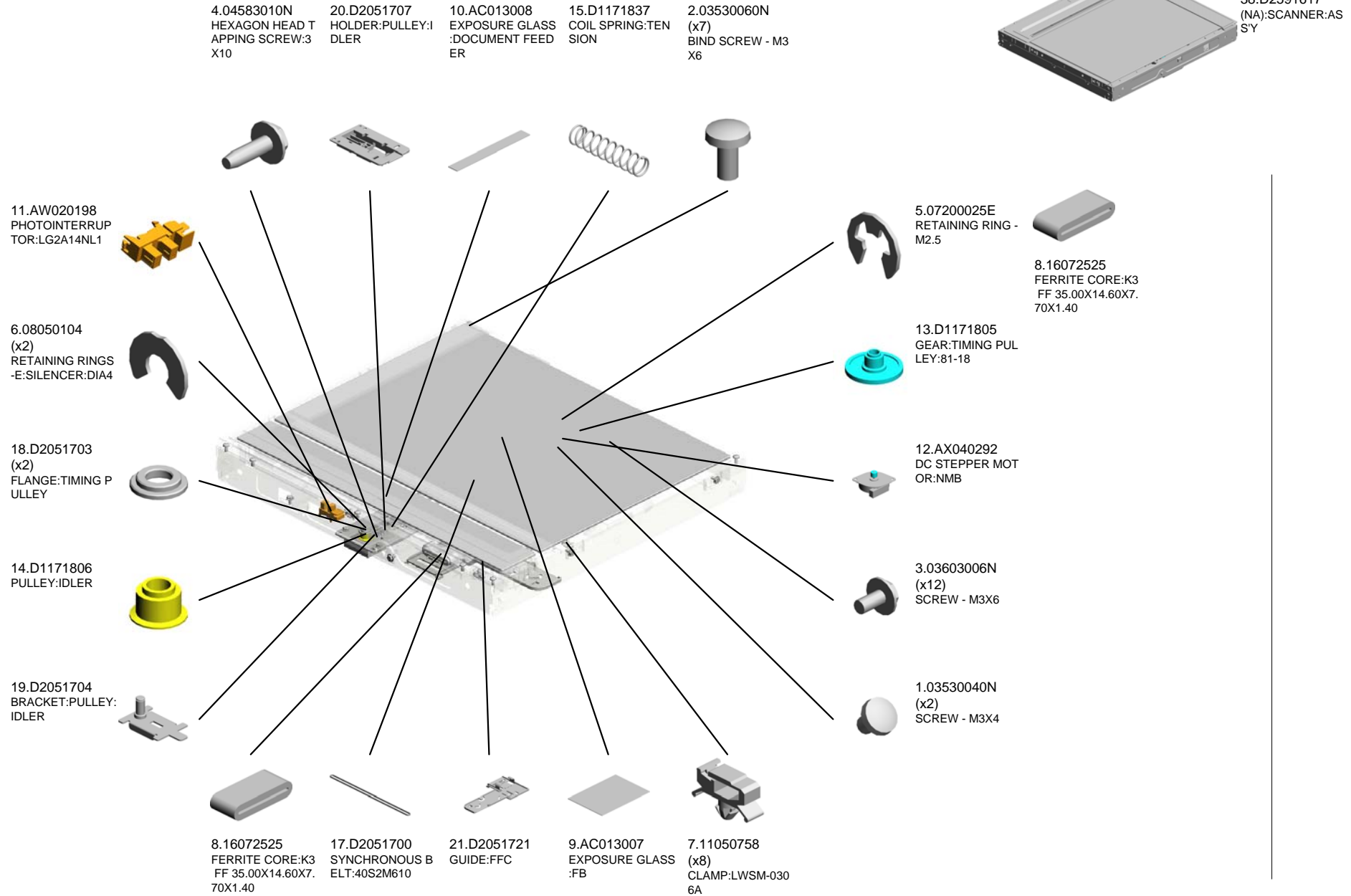

U004_S001
(NA):SCANNER:ASS'Y

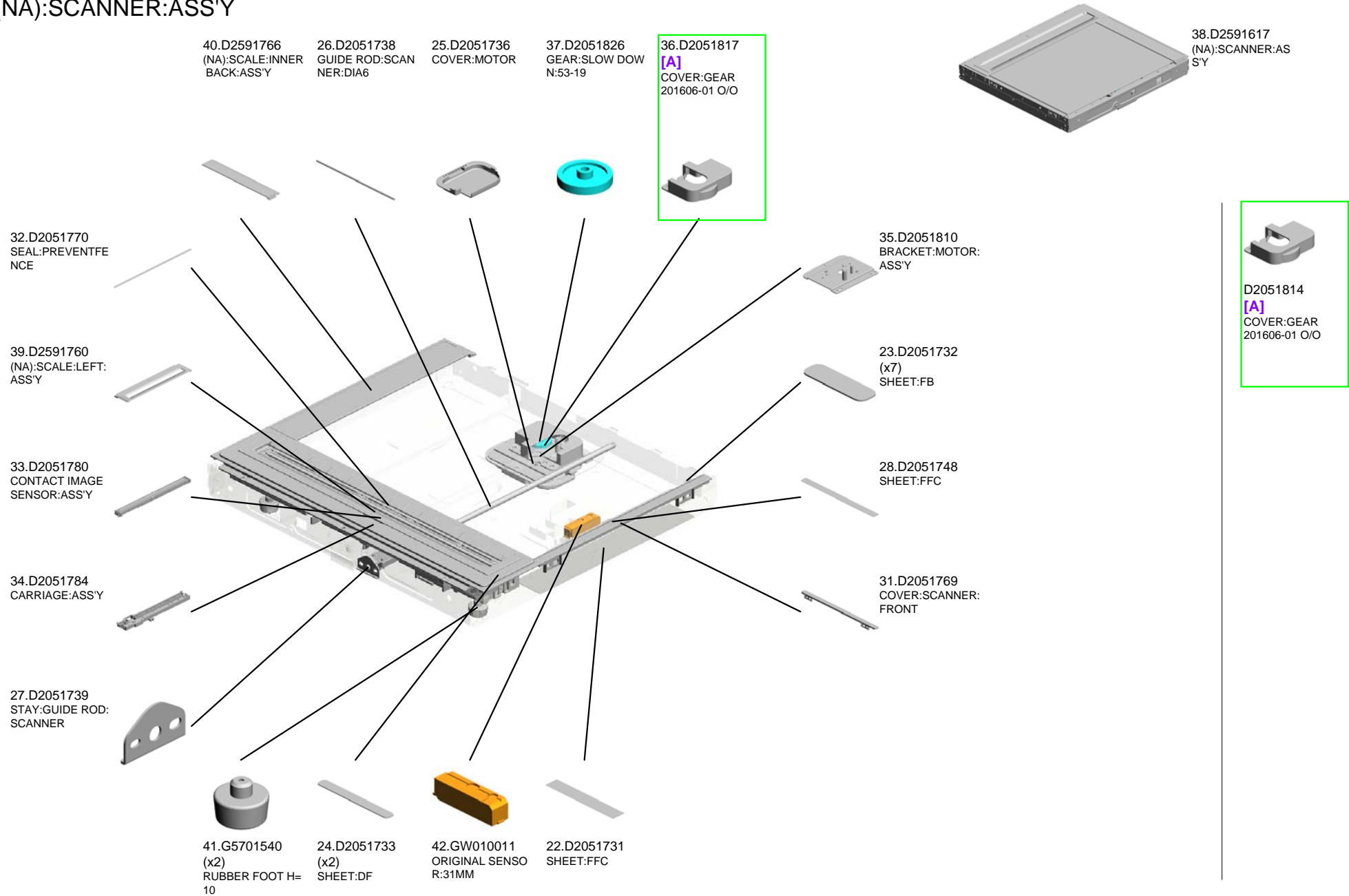

U001	U002	U003	U004	U005	U006	U007	U008	U009	U010	U011	U012	U013	U014	U015	U016
------	------	------	------	------	------	------	------	------	------	------	------	------	------	------	------

U004_S002
(EU/AA/CHN/TWN):SCANNER:ASS'Y

4.04583010N
HEXAGON HEAD TAPPING SCREW:3 X10

20.D2051707
HOLDER:PULLEY:IDLER

10.AC013008
EXPOSURE GLASS :DOCUMENT FEED ER

15.D1171837
COIL SPRING:TENSION

2.03530060N (x7)
BIND SCREW - M3 X6

16.D2051600
(EU/AA/CHN/TWN): SCANNER:ASS'Y

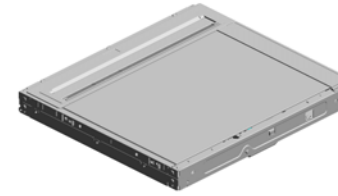

11.AW020198
PHOTOINTERRUPTOR:LG2A14NL1



6.08050104 (x2)
RETAINING RINGS -E:SILENCER:DIA4



18.D2051703 (x2)
FLANGE:TIMING PULLEY



14.D1171806
PULLEY:IDLER



19.D2051704
BRACKET:PULLEY:IDLER



8.16072525
FERRITE CORE:K3 FF 35.00X14.60X7.70X1.40

17.D2051700
SYNCHRONOUS BELT:40S2M610

21.D2051721
GUIDE:FFC

9.AC013007
EXPOSURE GLASS :FB

7.11050758 (x8)
CLAMP:LWSM-030 6A

5.07200025E
RETAINING RING - M2.5

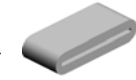

8.16072525
FERRITE CORE:K3 FF 35.00X14.60X7.70X1.40

13.D1171805
GEAR:TIMING PULLEY:81-18



12.AX040292
DC STEPPER MOTOR:NMB



3.03603006N (x12)
SCREW - M3X6



1.03530040N (x2)
SCREW - M3X4



U004_S002
(EU/AA/CHN/TWN):SCANNER:ASS'Y

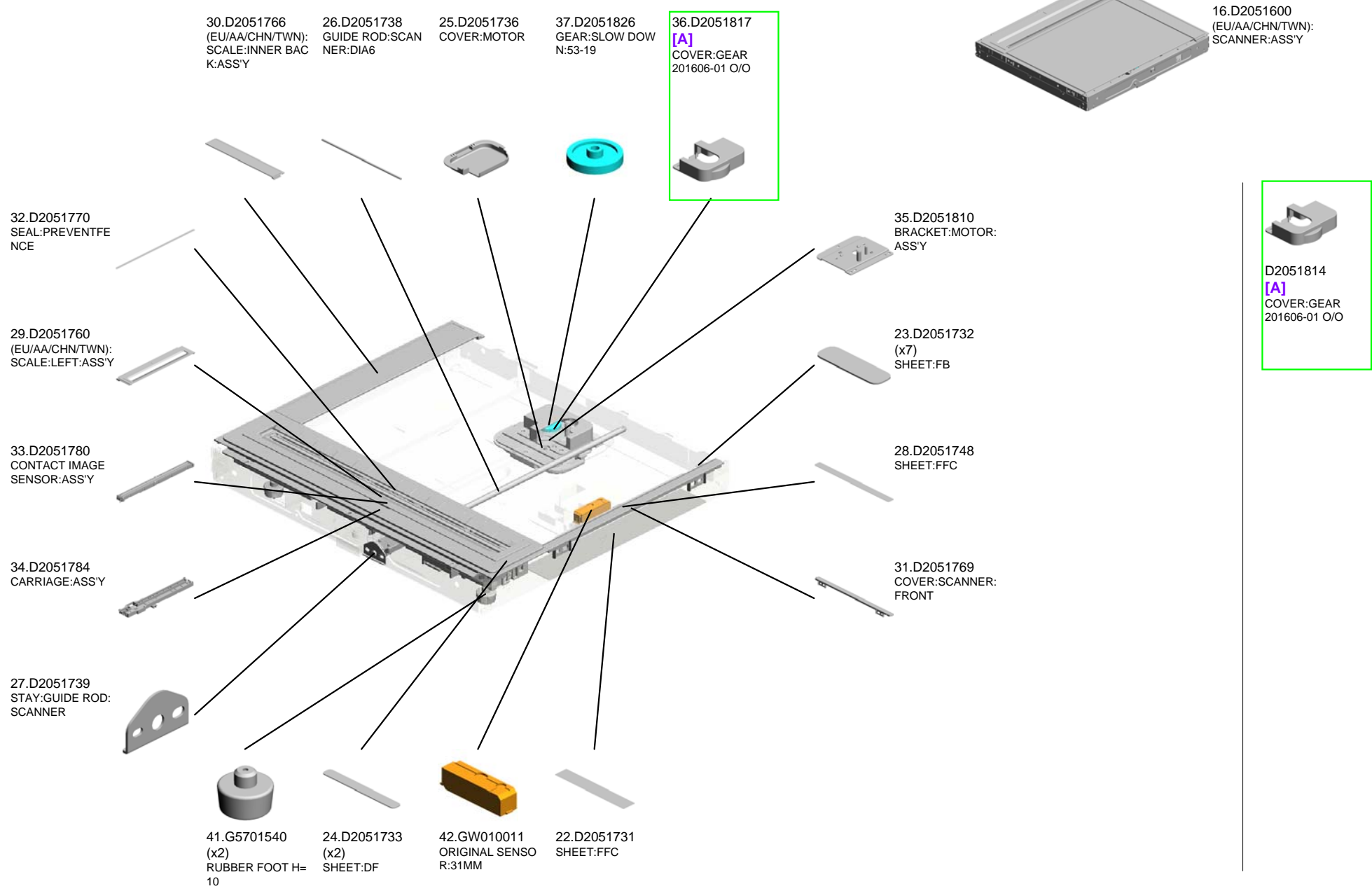

U001	U002	U003	U004	U005	U006	U007	U008	U009	U010	U011	U012	U013	U014	U015	U016
------	------	------	------	------	------	------	------	------	------	------	------	------	------	------	------

U004_S003
(EU/AA/CHN/TWN):SCANNER:ASS'Y

4.04583010N
HEXAGON HEAD TAPPING SCREW:3 X10

20.D2051707
HOLDER:PULLEY:IDLER

10.AC013008
EXPOSURE GLASS :DOCUMENT FEED ER

15.D1171837
COIL SPRING:TENSION

2.03530060N (x7)
BIND SCREW - M3 X6

16.D2051600
(EU/AA/CHN/TWN):SCANNER:ASS'Y

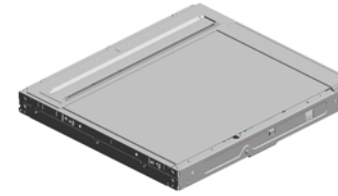

11.AW020198
PHOTOINTERRUPTOR:LG2A14NL1



6.08050104 (x2)
RETAINING RINGS -E:SILENCER:DIA4



18.D2051703 (x2)
FLANGE:TIMING PULLEY



14.D1171806
PULLEY:IDLER

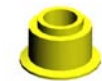

19.D2051704
BRACKET:PULLEY:IDLER



8.16072525
FERRITE CORE:K3 FF 35.00X14.60X7.70X1.40

17.D2051700
SYNCHRONOUS BELT:40S2M610

21.D2051721
GUIDE:FFC

9.AC013007
EXPOSURE GLASS :FB

7.11050758 (x8)
CLAMP:LWSM-030 6A

5.07200025E
RETAINING RING - M2.5

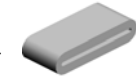

8.16072525
FERRITE CORE:K3 FF 35.00X14.60X7.70X1.40

13.D1171805
GEAR:TIMING PULLEY:81-18



12.AX040292
DC STEPPER MOTOR:NMB



3.03603006N (x12)
SCREW - M3X6



1.03530040N (x2)
SCREW - M3X4



U004_S003
(EU/AA/CHN/TWN):SCANNER:ASS'Y

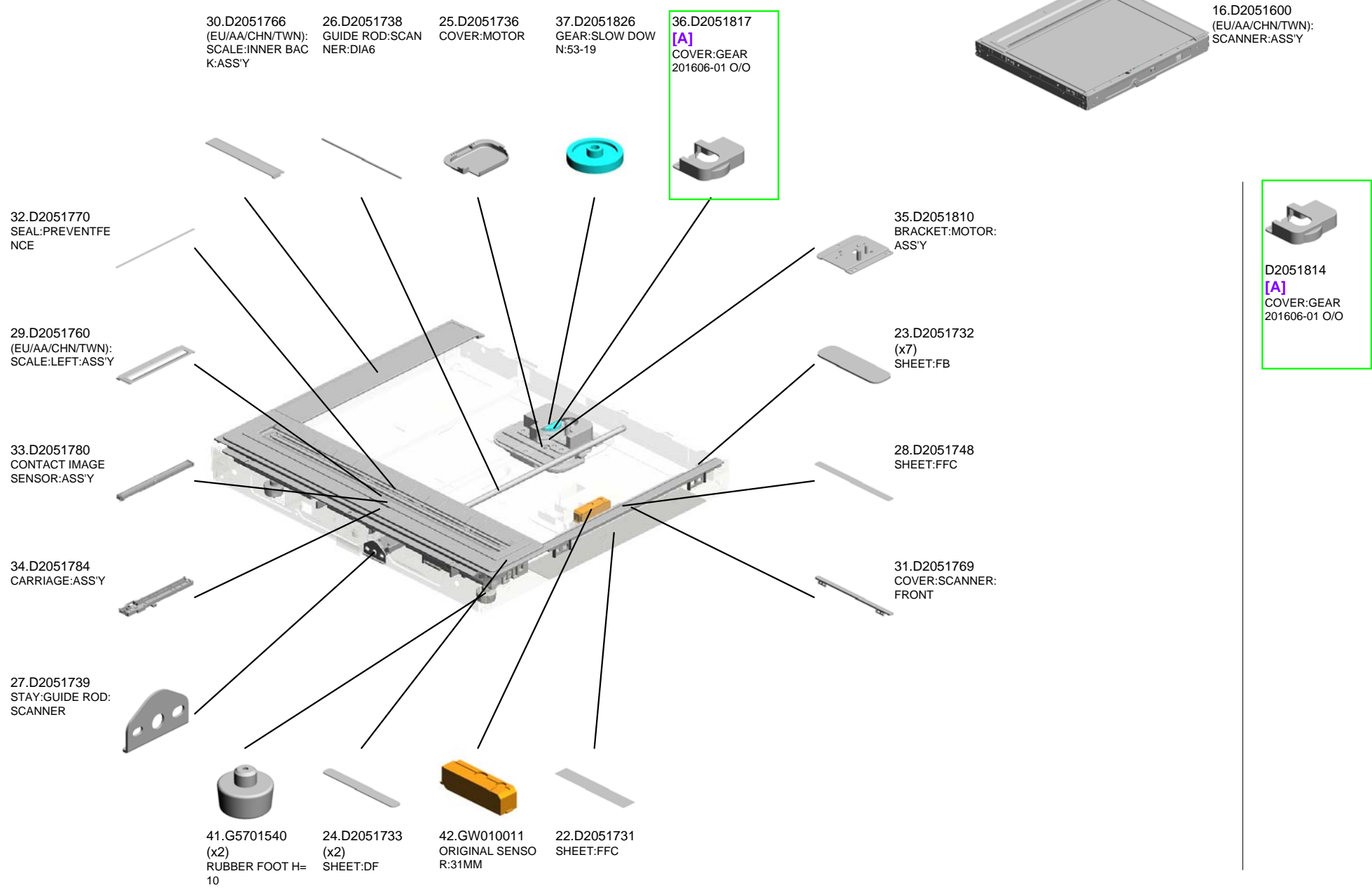

U001	U002	U003	U004	U005	U006	U007	U008	U009	U010	U011	U012	U013	U014	U015	U016
------	------	------	------	------	------	------	------	------	------	------	------	------	------	------	------

U004_S004
(EU/AA/CHN/TWN):SCANNER:ASS'Y

4.04583010N
HEXAGON HEAD TAPPING SCREW:3 X10

20.D2051707
HOLDER:PULLEY:IDLER

10.AC013008
EXPOSURE GLASS :DOCUMENT FEED ER

15.D1171837
COIL SPRING:TENSION

2.03530060N (x7)
BIND SCREW - M3 X6

16.D2051600
(EU/AA/CHN/TWN): SCANNER:ASS'Y

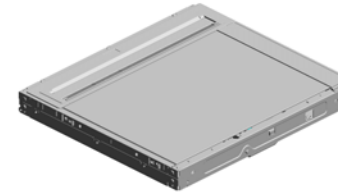

11.AW020198
PHOTOINTERRUPTOR:LG2A14NL1



6.08050104 (x2)
RETAINING RINGS -E:SILENCER:DIA4



18.D2051703 (x2)
FLANGE:TIMING PULLEY



14.D1171806
PULLEY:IDLER



19.D2051704
BRACKET:PULLEY:IDLER



8.16072525
FERRITE CORE:K3 FF 35.00X14.60X7.70X1.40

17.D2051700
SYNCHRONOUS BELT:40S2M610

21.D2051721
GUIDE:FFC

9.AC013007
EXPOSURE GLASS :FB

7.11050758 (x8)
CLAMP:LWSM-030 6A

5.07200025E
RETAINING RING - M2.5

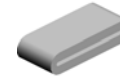

8.16072525
FERRITE CORE:K3 FF 35.00X14.60X7.70X1.40

13.D1171805
GEAR:TIMING PULLEY:81-18



12.AX040292
DC STEPPER MOTOR:NMB



3.03603006N (x12)
SCREW - M3X6



1.03530040N (x2)
SCREW - M3X4



U004_S004
(EU/AA/CHN/TWN):SCANNER:ASS'Y

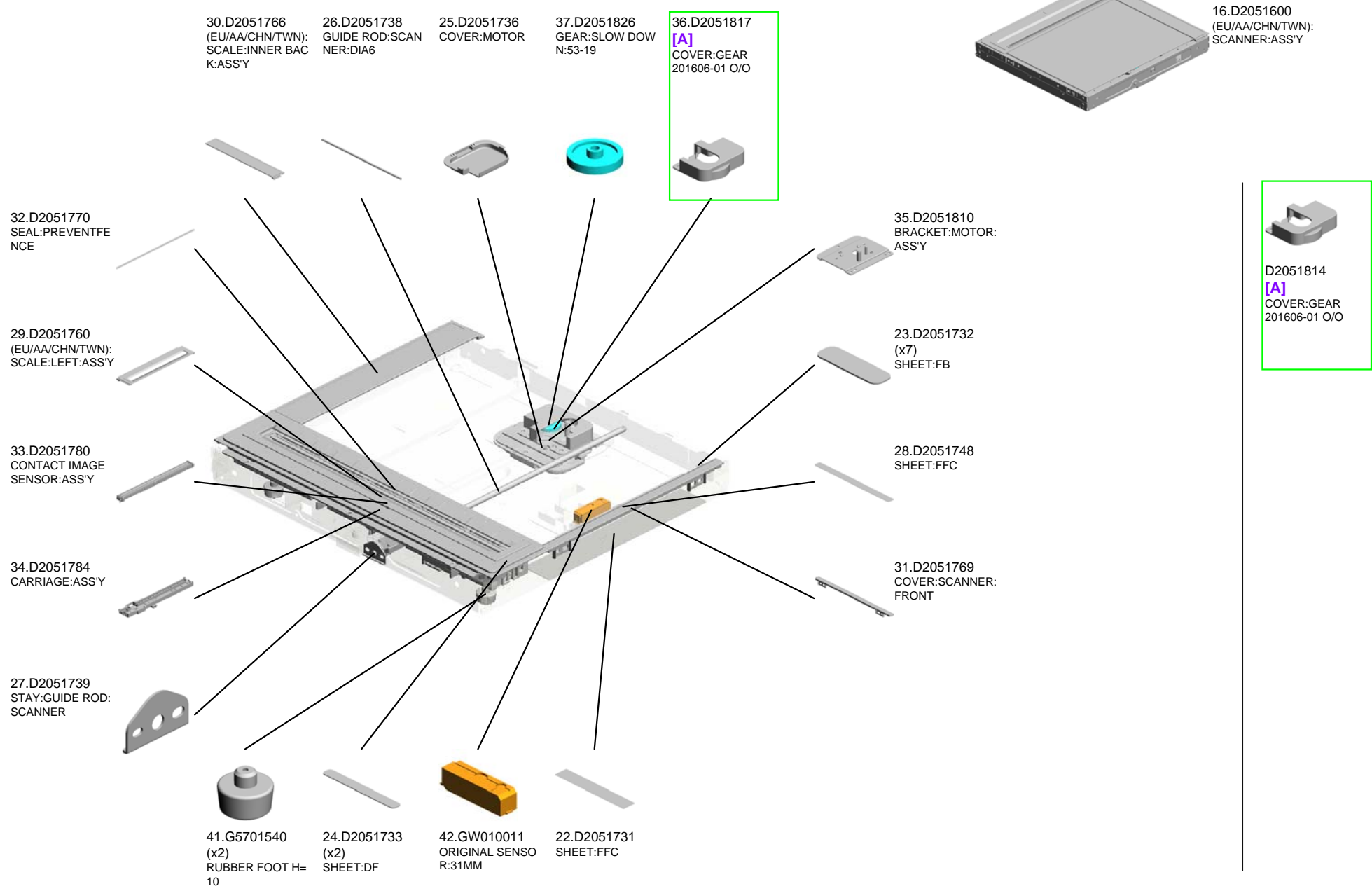

U001	U002	U003	U004	U005	U006	U007	U008	U009	U010	U011	U012	U013	U014	U015	U016
------	------	------	------	------	------	------	------	------	------	------	------	------	------	------	------

U004_S005
(EU/AA/CHN/TWN):SCANNER:ASS'Y

4.04583010N
HEXAGON HEAD TAPPING SCREW:3 X10

20.D2051707
HOLDER:PULLEY:IDLER

10.AC013008
EXPOSURE GLASS :DOCUMENT FEED ER

15.D1171837
COIL SPRING:TENSION

2.03530060N (x7)
BIND SCREW - M3 X6

16.D2051600
(EU/AA/CHN/TWN): SCANNER:ASS'Y

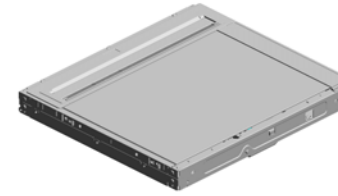

11.AW020198
PHOTOINTERRUPTOR:LG2A14NL1



6.08050104 (x2)
RETAINING RINGS -E:SILENCER:DIA4



18.D2051703 (x2)
FLANGE:TIMING PULLEY



14.D1171806
PULLEY:IDLER



19.D2051704
BRACKET:PULLEY:IDLER



8.16072525
FERRITE CORE:K3 FF 35.00X14.60X7.70X1.40

17.D2051700
SYNCHRONOUS BELT:40S2M610

21.D2051721
GUIDE:FFC

9.AC013007
EXPOSURE GLASS :FB

7.11050758 (x8)
CLAMP:LWSM-030 6A

5.07200025E
RETAINING RING - M2.5

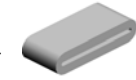

8.16072525
FERRITE CORE:K3 FF 35.00X14.60X7.70X1.40

13.D1171805
GEAR:TIMING PULLEY:81-18



12.AX040292
DC STEPPER MOTOR:NMB



3.03603006N (x12)
SCREW - M3X6



1.03530040N (x2)
SCREW - M3X4

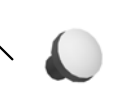

U004_S005
(EU/AA/CHN/TWN):SCANNER:ASS'Y

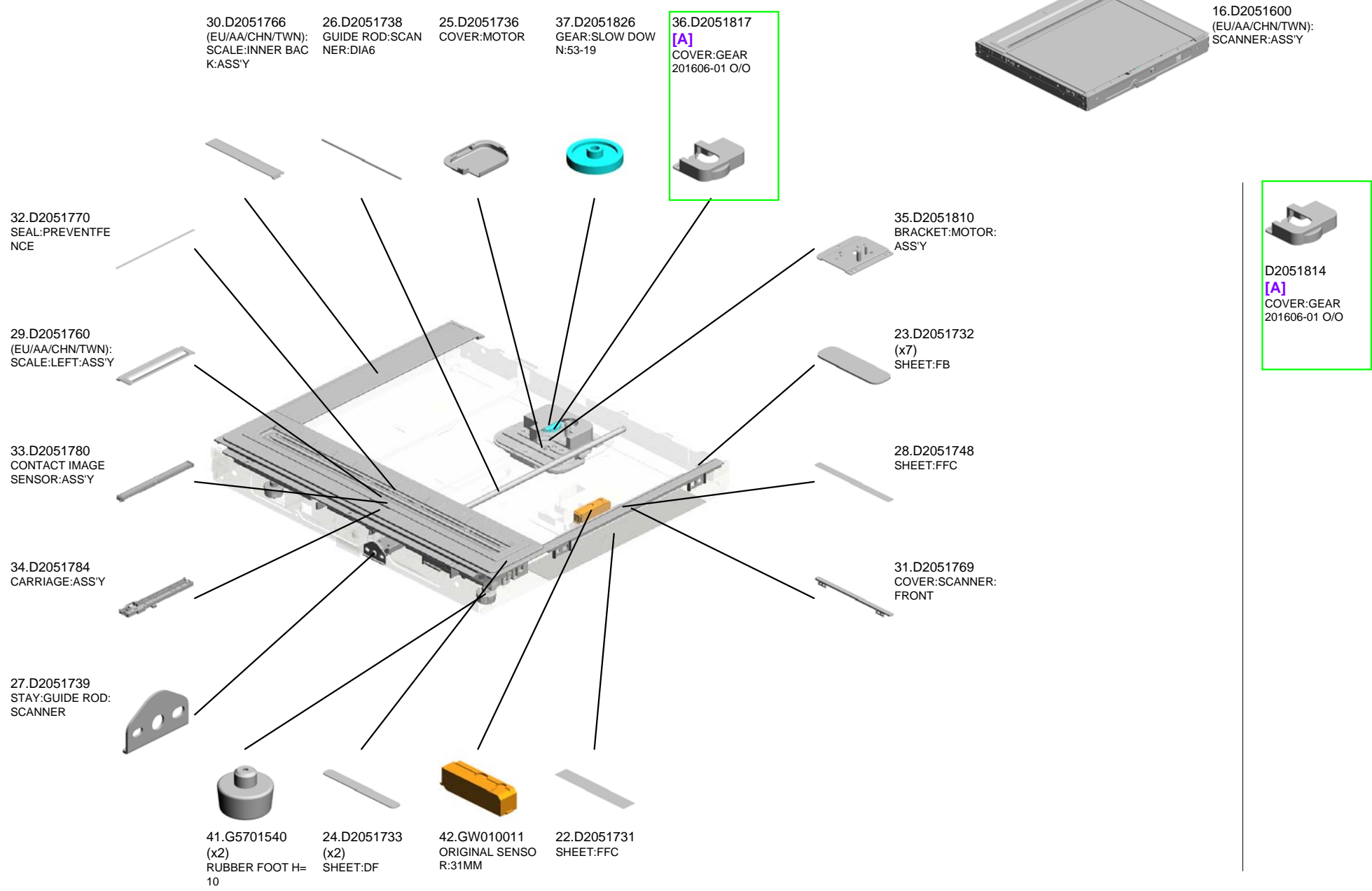

U005.LASER UNIT

U005_S001
D2051860
OPTICAL WRITING UNIT:ASS
Y

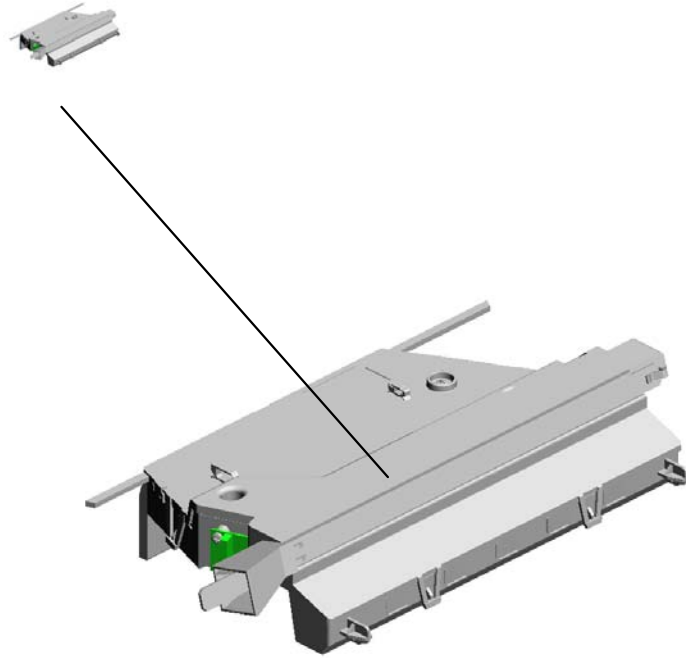

U001	U002	U003	U004	U005	U006	U007	U008	U009	U010	U011	U012	U013	U014	U015	U016
------	------	------	------	------	------	------	------	------	------	------	------	------	------	------	------

U005
LASER UNIT

1.03603008N
(x2)
SCREW:M3X8

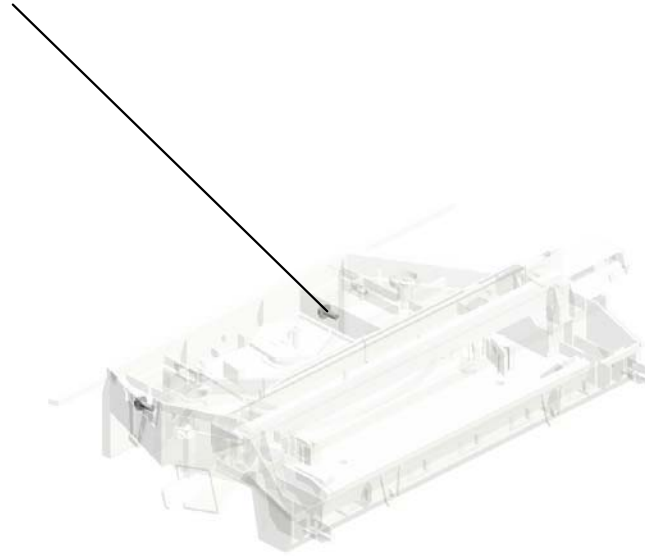

U001	U002	U003	U004	U005	U006	U007	U008	U009	U010	U011	U012	U013	U014	U015	U016
------	------	------	------	-------------	------	------	------	------	------	------	------	------	------	------	------

U005_S001
OPTICAL WRITING UNIT:ASS'Y

2.04593010N
(x7)
BINDING HEAD TA
PPING SCREW:3X
10

4.11050760
CLAMP:LWSM-051
1A



5.D2051860
OPTICAL WRITING
UNIT:ASS'Y



3.11050758
CLAMP:LWSM-030
6A

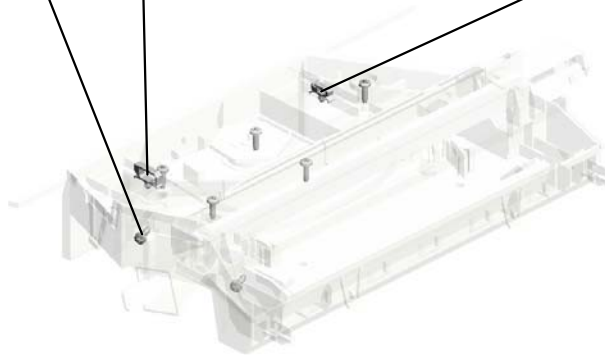

U001	U002	U003	U004	U005	U006	U007	U008	U009	U010	U011	U012	U013	U014	U015	U016
------	------	------	------	------	------	------	------	------	------	------	------	------	------	------	------

U006.PAPER TRAY

U006_S001
D2052500
(EU/AA/NA/TWN):PAPER TR
AY:ASS'Y

U006_S002
D2052500
(EU/AA/NA/TWN):PAPER TR
AY:ASS'Y

U006_S003
D2052500
(EU/AA/NA/TWN):PAPER TR
AY:ASS'Y

U006_S005
D2052590
(CHN):PAPER TRAY:ASS'Y

U006_S004
D2052500
(EU/AA/NA/TWN):PAPER TR
AY:ASS'Y

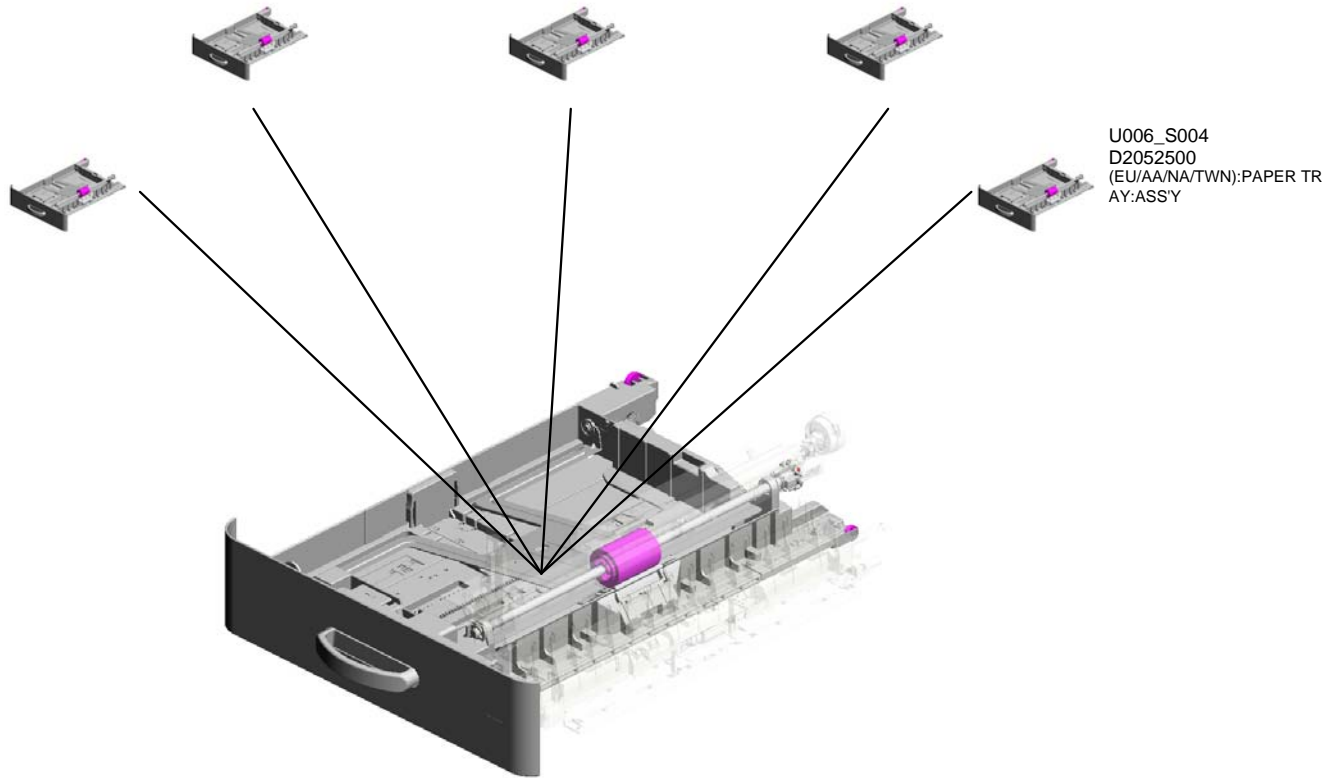

U001	U002	U003	U004	U005	U006	U007	U008	U009	U010	U011	U012	U013	U014	U015	U016
------	------	------	------	------	-------------	------	------	------	------	------	------	------	------	------	------

U006_S001.(EU/AA/NA/TWN):PAPER TRAY:ASS'Y

U006_S001_S001
D2052521
SIDE FENCE:FRONT:ASS'Y



U006_S001_S002
D2052529
(EU/AA/NA/TWN):SIDE FENC
E:REAR:ASS'Y

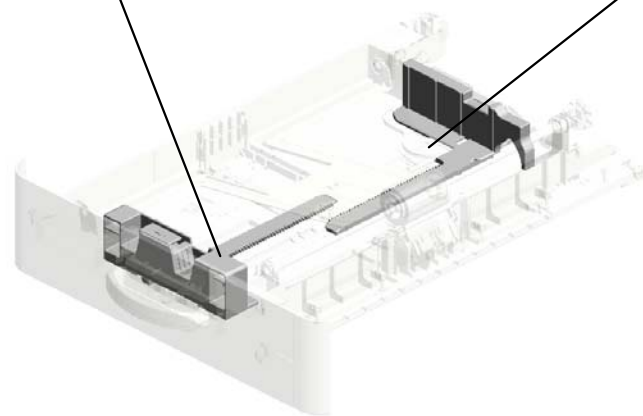
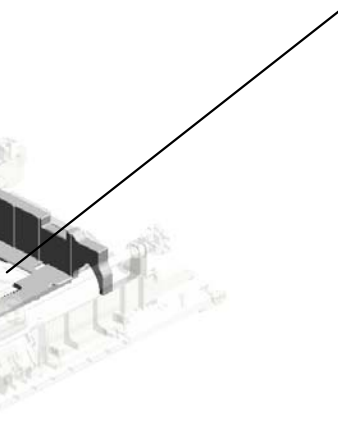

U001	U002	U003	U004	U005	U006	U007	U008	U009	U010	U011	U012	U013	U014	U015	U016
------	------	------	------	------	-------------	------	------	------	------	------	------	------	------	------	------

U006_S002.(EU/AA/NA/TWN):PAPER TRAY:ASS'Y

U006_S002_S001
D2052521
SIDE FENCE:FRONT:ASS'Y

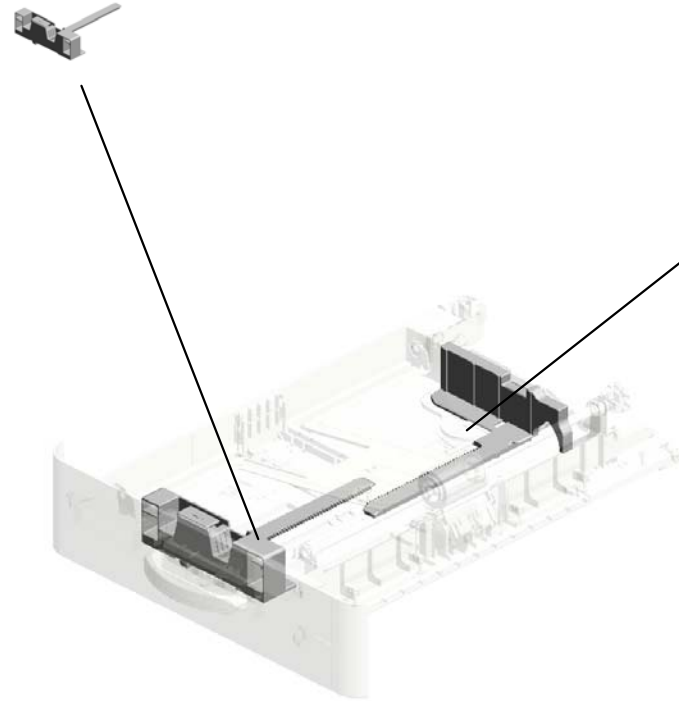

U006_S002_S002
D2052529
(EU/AA/NA/TWN):SIDE FENC
E:REAR:ASS'Y

U001	U002	U003	U004	U005	U006	U007	U008	U009	U010	U011	U012	U013	U014	U015	U016
------	------	------	------	------	-------------	------	------	------	------	------	------	------	------	------	------

U006_S003.(EU/AA/NA/TWN):PAPER TRAY:ASS'Y

U006_S003_S001
D2052521
SIDE FENCE:FRONT:ASS'Y

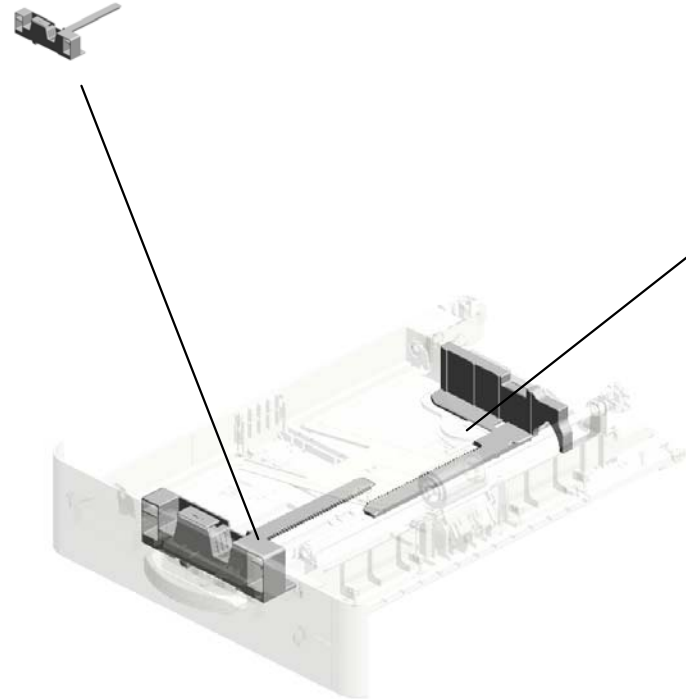

U006_S003_S002
D2052529
(EU/AA/NA/TWN):SIDE FENC
E:REAR:ASS'Y

U001	U002	U003	U004	U005	U006	U007	U008	U009	U010	U011	U012	U013	U014	U015	U016
------	------	------	------	------	-------------	------	------	------	------	------	------	------	------	------	------

U006_S004.(EU/AA/NA/TWN):PAPER TRAY:ASS'Y

U006_S004_S001
D2052521
SIDE FENCE:FRONT:ASS'Y

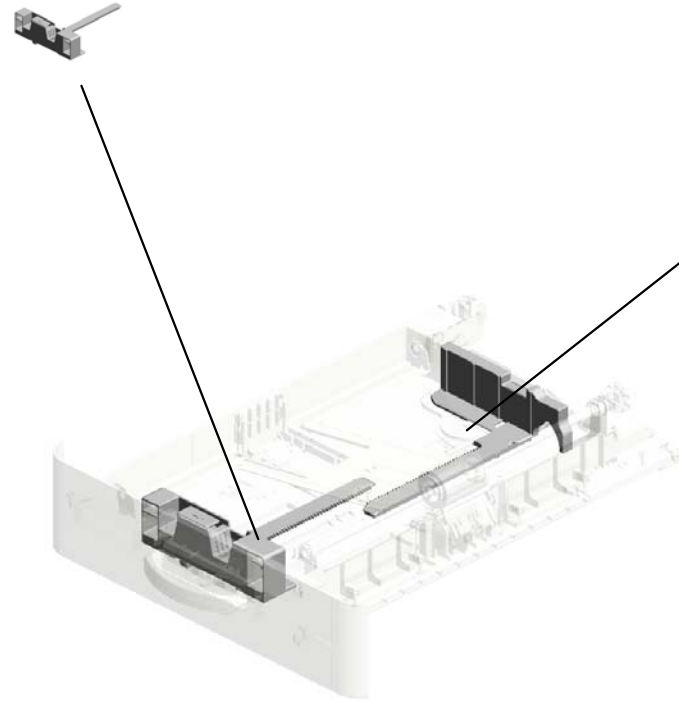

U006_S004_S002
D2052529
(EU/AA/NA/TWN):SIDE FENC
E:REAR:ASS'Y

U001	U002	U003	U004	U005	U006	U007	U008	U009	U010	U011	U012	U013	U014	U015	U016
------	------	------	------	------	-------------	------	------	------	------	------	------	------	------	------	------

U006_S005.(CHN):PAPER TRAY:ASS'Y

U006_S005_S001
D2052521
SIDE FENCE:FRONT:ASS'Y



U001	U002	U003	U004	U005	U006	U007	U008	U009	U010	U011	U012	U013	U014	U015	U016
------	------	------	------	------	-------------	------	------	------	------	------	------	------	------	------	------

U006 PAPER TRAY

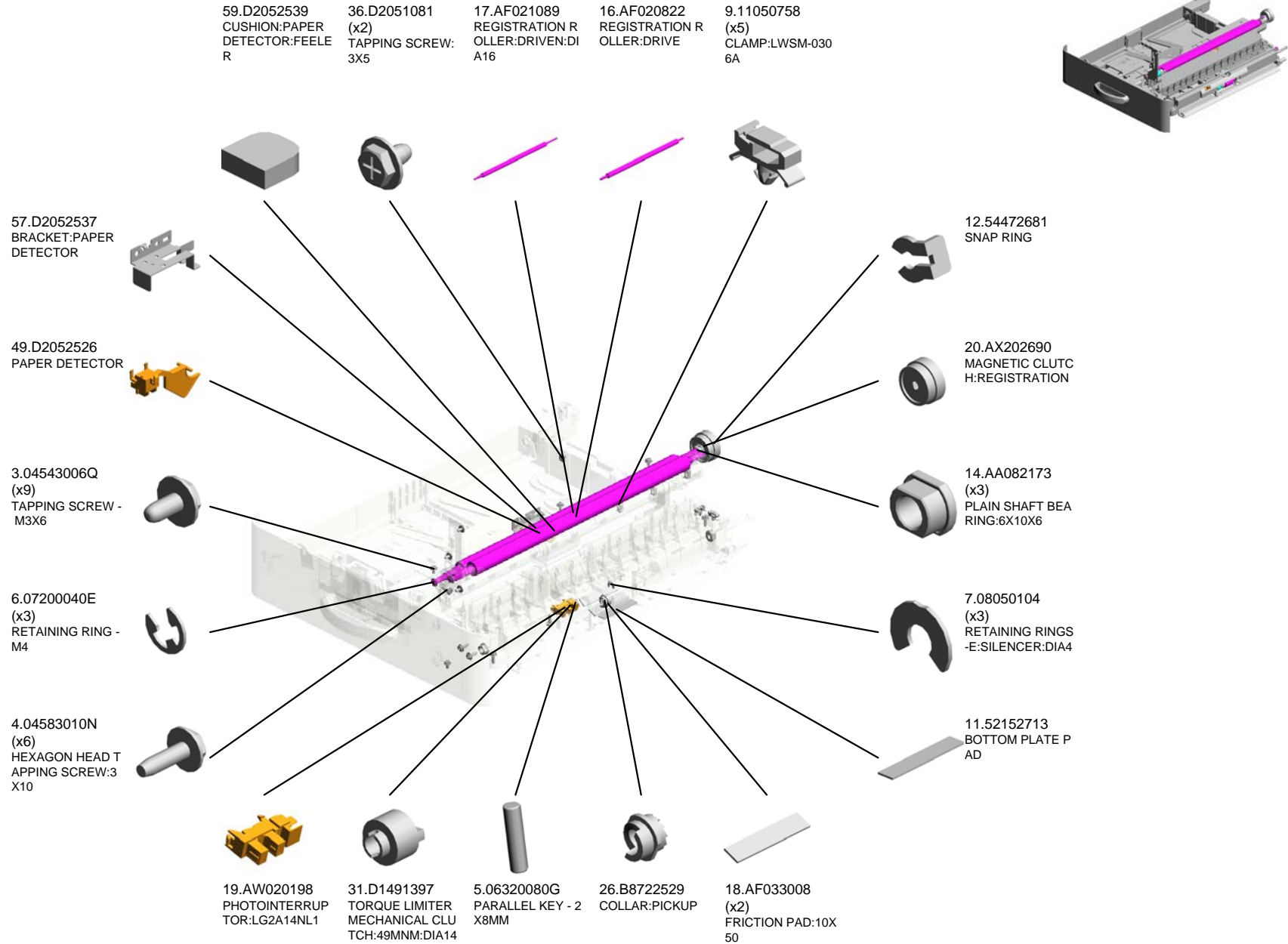

U001	U002	U003	U004	U005	U006	U007	U008	U009	U010	U011	U012	U013	U014	U015	U016
------	------	------	------	------	------	------	------	------	------	------	------	------	------	------	------

U006 PAPER TRAY

75.D2052615
BUSHING:REGISTRATION:DRIVE:FRONT

85.D2052632
GUIDE:REMOVE PAPER DUST:FRONT

70.D2052591
STOPPER:TRAY BOTTOM PLATE:RIGHT

80.D2052627
BRACKET:REMOVE PAPER DUST

78.D2052625
GUIDE:REMOVE PAPER DUST

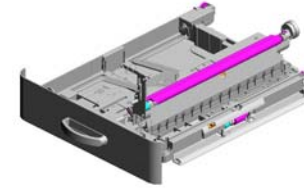

87.D2052634
POSITIONING PLATE:REGISTRATION:FRONT

76.D2052616
GEAR:Z19:DRIVE:REGISTRATION

83.D2052630
GEAR:Z19:DRIVEN:REGISTRATION

72.D2052611
COLLAR:PAPER FEED:FRONT

82.D2052629
PLAIN SHAFT BEARING:REGISTRATION:FRONT

73.D2052612
COLLAR:PAPER FEED:REAR

79.D2052626
GROUND PLATE:REGISTRATION ROLLER:DRIVEN:REAR

74.D2052613
BUSHING:REGISTRATION:DRIVE:REAR

77.D2052622
(x2)
COMPRESSION SPRING:REGISTRATION:15N

86.D2052633
GUIDE:REMOVE PAPER DUST:REAR

84.D2052631
CASE:REMOVE PAPER DUST

81.D2052628
BRACKET:REGISTRATION SENSOR

90.D2052643
RAIL:PAPER FEED:RIGHT

89.D2052642
GUIDE PLATE:VERTICAL TRANSPORT

88.D2052639
SHEET:GUIDE:VERTICAL TRANSPORT

U006 PAPER TRAY

92.D2052645
CUSHION:GUIDE P
LATE:VERTICAL T
RANSPORT

97.D2052716
FEED ROLLER:DIA
15.9

106.D2052739
CUSHION:PICKUP
ROLLER:MANUAL
FEED

107.D2052741
COVER:MANUAL F
EED UNIT

105.D2052738
TENSION SPRING:
PICKUP:MANUAL F
EED UNIT



93.D2052646
(x2)
SHEET:PAPER FE
ED UNIT:GUIDE

110.D6062116
GEAR:FEED

94.D2052712
FEELER:PAPER E
ND SENSOR:PAPE
R FEED

108.D2052759
COVER:MANUAL F
EED UNIT:PAPER
END

91.D2052644
ROLLER:RAIL:RIG
HT

99.D2052722
COMPRESSION SP
RING:LEVER

100.D2052726
HOLDER:MANUAL
FEED

101.D2052731
HOLDER:PICKUP R
OLLER

98.D2052721
GUIDE PLATE:MAN
UAL FEED

102.D2052732
SHAFT:PICKUP

104.D2052737
GROUND PLATE:S
HAFT:MANUAL FE
ED UNIT

95.D2052713
LINK:PAPER STOP
PER

103.D2052733
SHAFT:ASSY DRA
WING

96.D2052724
[A]
PAPER STOPPER
201606-05 X/O

109.D6062113
PICKUP ROLLER

U001	U002	U003	U004	U005	U006	U007	U008	U009	U010	U011	U012	U013	U014	U015	U016
------	------	------	------	------	------	------	------	------	------	------	------	------	------	------	------

U006 PAPER TRAY

111.D6062117
GEAR:IDLER:FEED

113.GW010007
PHOTO REFLECTI
ON SENSOR:EXIT

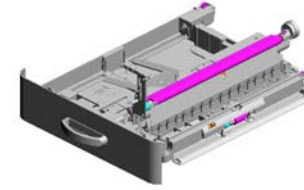

112.D6062118
GEAR:PICKUP

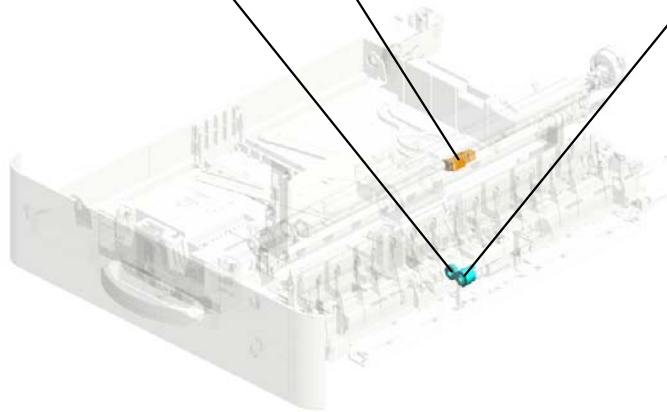

D2052714
[A]
PAPER STOPPER
201606-05 X/O

U001	U002	U003	U004	U005	U006	U007	U008	U009	U010	U011	U012	U013	U014	U015	U016
------	------	------	------	------	-------------	------	------	------	------	------	------	------	------	------	------

U006_S001
(EU/AA/NA/TWN):PAPER TRAY:ASS'Y

1.04504008N
TAPPING SCREW -
M4X8

25.B2232936
GEAR - 16Z

28.D1172828
COMPRESSION SP
RING:BASE:RISE:A
UXILIARY

11.52152713
BOTTOM PLATE P
AD

23.B0392740
PAPER FEED ROL
LER

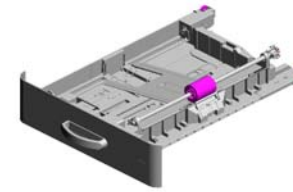

37.D2052500
(EU/AA/NA/TWN):P
APER TRAY:ASS'Y

38.D2052501
END FENCE

34.D1582579
SHAFT:BASE:RISE

10.52152621
SNAP RING - M6

15.AA082175
(x2)
PLAIN SHAFT BEA
RING:8X12X7

13.A2222724
EXTERNAL CIRCLI
P - MM8

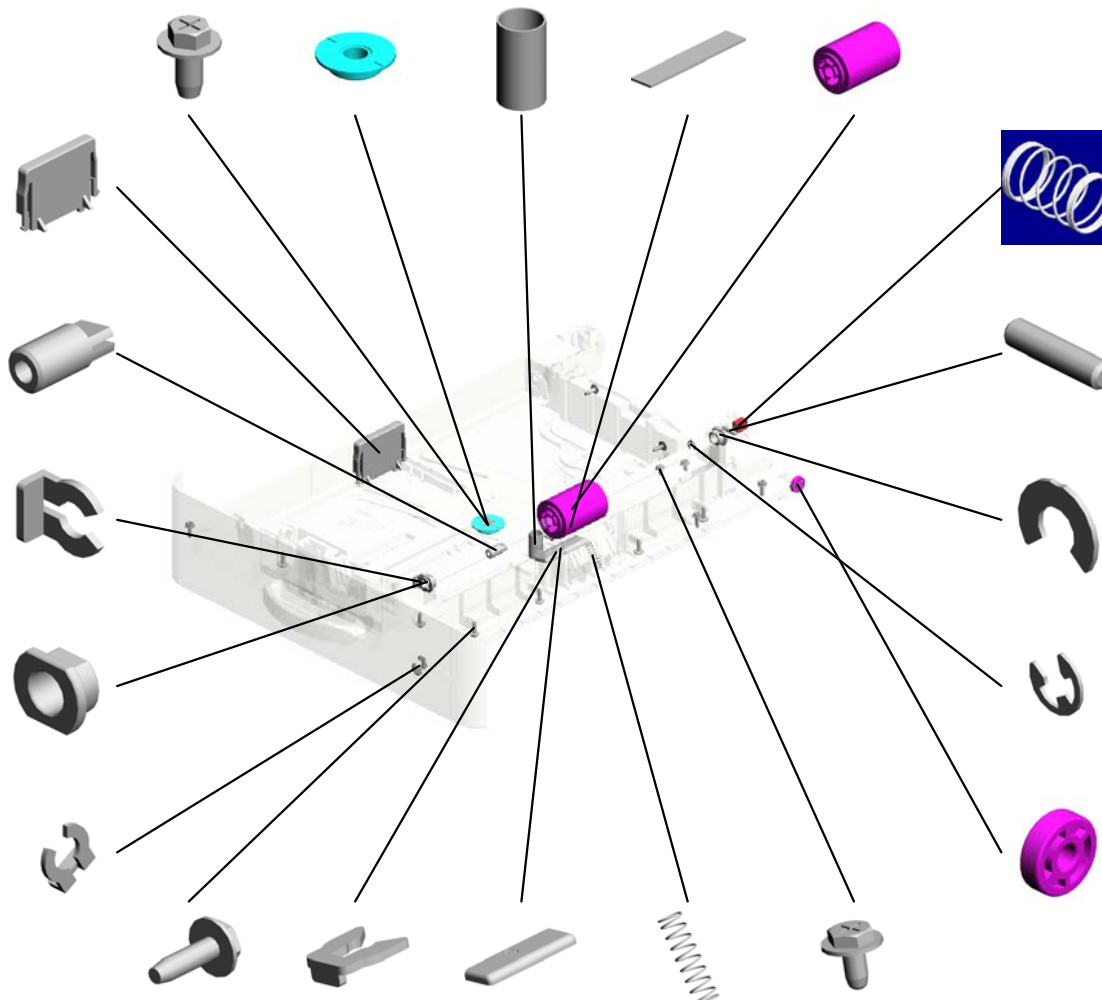

21.B0392732
SPRING - PAPER F
EED ROLLER

22.B0392739
SHAFT - JOINT

8.08050106
RETAINING RINGS
-E:SILENCER:DIA6

6.07200040E
RETAINING RING -
M4

30.D1172858
ROLLER:PAPER T
RAY:LEFT

4.04583010N
(x11)
HEXAGON HEAD T
APPING SCREW:3
X10

29.D1172846
RETAINING RINGS
-E:SILENCER:DIA3

32.D1582568
COVER:PRESSUR
E PLATE:BASE:RIS
E

24.B0442717
PRESSURE SPRIN
G

2.04543006N
(x2)
TAPPING SCREW:
ROUND POINT:3X6

U001	U002	U003	U004	U005	U006	U007	U008	U009	U010	U011	U012	U013	U014	U015	U016
------	------	------	------	------	------	------	------	------	------	------	------	------	------	------	------

U006_S001
(EU/AA/NA/TWN):PAPER TRAY:ASS'Y

47.D2052524
TRAY BOTTOM PLATE

40.D2052503
COIL SPRING:EAR TH:TRAY BOTTOM PLATE

58.D2052538
(x2)
ROLLER:PAPER TRAY:DIA19

60.D2052541
LEVER:TRAY BOTTOM PLATE:RISE

63.D2052544
BRACKET:PINION

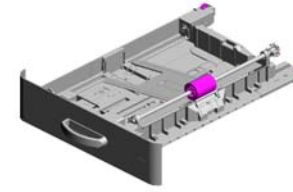

37.D2052500
(EU/AA/NA/TWN):PAPER TRAY:ASS'Y

51.D2052528
DECAL:PAPER SELECTION DIRECTION:TRAY



48.D2052525
COVER:PAPER TRAY



56.D2052535
GRIP:PAPER TRAY



55.D2052533
TENSION SPRING:GRIP



54.D2052532
LEVER:RELEASE:PAPER TRAY:INNER



53.D2052531
LEVER:RELEASE:PAPER TRAY:OUTER



43.D2052508
SHAFT:PAPER FEED ROLLER



39.D2052502
SHEET:PLATE:FRICTION PAD



62.D2052543
PRESSURE PLATE:BASE:RISE



61.D2052542
RACK:BASE:RISE

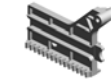

41.D2052506
JOINT:PAPER FEED ROLLER



42.D2052507
GROUND PLATE:PAPER FEED ROLLER



64.D2052545
LEVER:BASE:RISE



65.D2052548
STOPPER:BASE:RISE



44.D2052513
PLATE:ROLLER:PAPER TRAY:RIGHT



U006_S001
(EU/AA/NA/TWN):PAPER TRAY:ASS'Y

68.D2052568
TENSION SPRING:
BASE:RISE

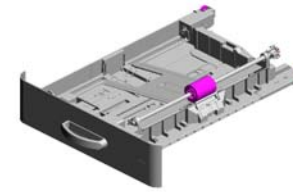

37.D2052500
(EU/AA/NA/TWN):P
APER TRAY:ASS'Y

67.D2052554
(x2)
SHEET:PAPER FE
ED SUB-UNIT

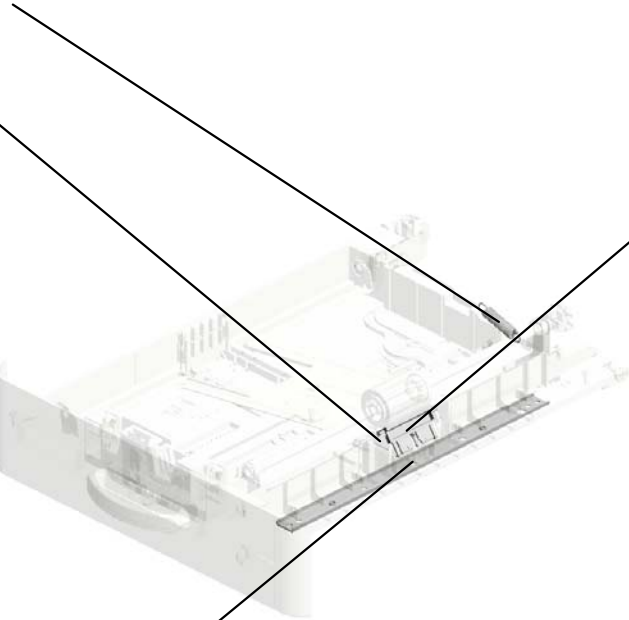

66.D2052552
FRICTION PAD



71.D2052592
SUPPORTING PLA
TE:PAPER TRAY

U001	U002	U003	U004	U005	U006	U007	U008	U009	U010	U011	U012	U013	U014	U015	U016
------	------	------	------	------	-------------	------	------	------	------	------	------	------	------	------	------

U006_S001_S001
SIDE FENCE:FRONT:ASS'Y

33.D1582576
STOPPER:SIDE FE
NCE:FRONT

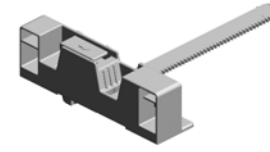

45.D2052521
SIDE FENCE:FRON
T:ASS'Y

35.D1582593
COIL SPRING:STO
PPER:SIDE FENCE
:FRONT



46.D2052522
SIDE FENCE:FRON
T

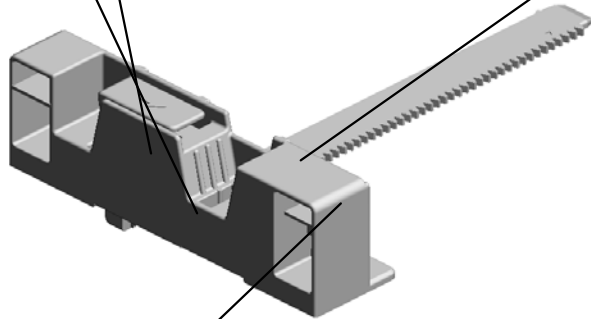

27.D0392823
(x2)
COMPRESSION SP
RING:SIDE FENCE:
PLATE:FRONT



U001	U002	U003	U004	U005	U006	U007	U008	U009	U010	U011	U012	U013	U014	U015	U016
------	------	------	------	------	-------------	------	------	------	------	------	------	------	------	------	------

U006_S001_S002
(EU/AA/NA/TWN):SIDE FENCE:REAR:ASS'Y

50.D2052527
(EU/AA/NA/TWN):D
ECAL:SIDE FENCE:
REAR

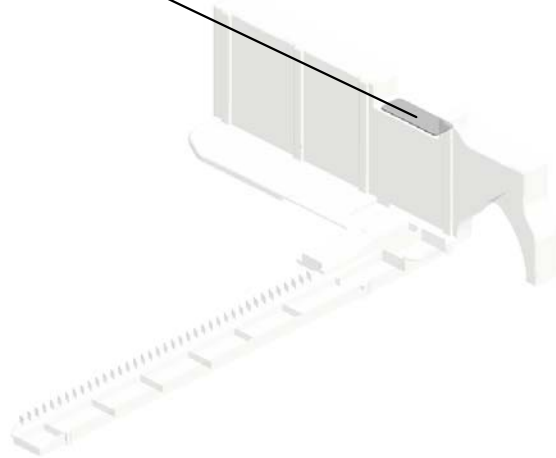
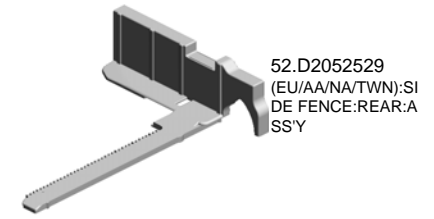

U001	U002	U003	U004	U005	U006	U007	U008	U009	U010	U011	U012	U013	U014	U015	U016
------	------	------	------	------	------	------	------	------	------	------	------	------	------	------	------

U006_S002
(EU/AA/NA/TWN):PAPER TRAY:ASS'Y

1.04504008N
TAPPING SCREW -
M4X8

25.B2232936
GEAR - 16Z

28.D1172828
COMPRESSION SP
RING:BASE:RISE:A
UXILIARY

11.52152713
BOTTOM PLATE P
AD

23.B0392740
PAPER FEED ROL
LER

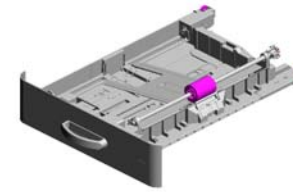

37.D2052500
(EU/AA/NA/TWN):P
APER TRAY:ASS'Y

38.D2052501
END FENCE

34.D1582579
SHAFT:BASE:RISE

10.52152621
SNAP RING - M6

15.AA082175
(x2)
PLAIN SHAFT BEA
RING:8X12X7

13.A2222724
EXTERNAL CIRCLI
P - MM8

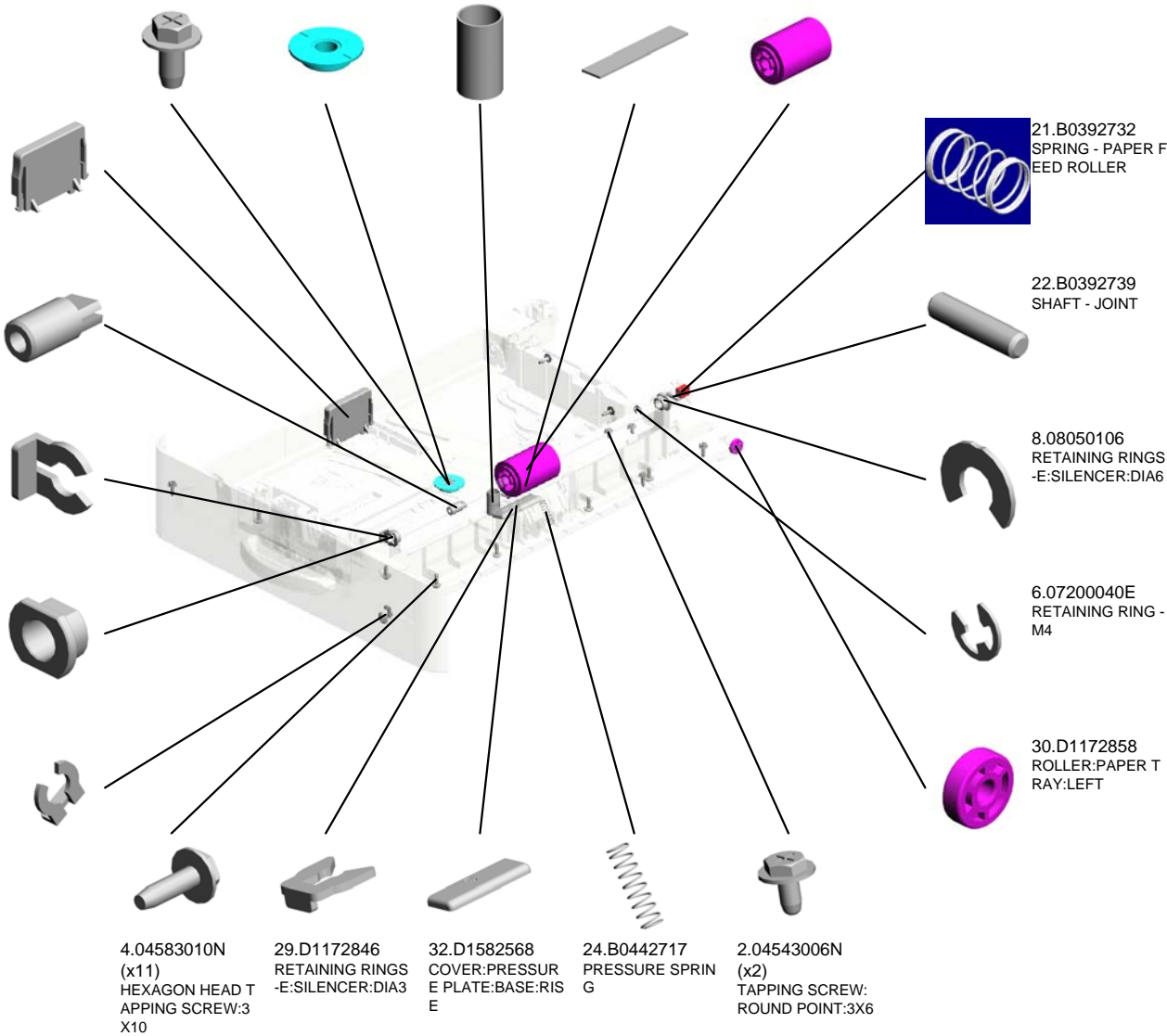

21.B0392732
SPRING - PAPER F
EED ROLLER

22.B0392739
SHAFT - JOINT

8.08050106
RETAINING RINGS
-E:SILENCER:DIA6

6.07200040E
RETAINING RING -
M4

30.D1172858
ROLLER:PAPER T
RAY:LEFT

4.04583010N
(x11)
HEXAGON HEAD T
APPING SCREW:3
X10

29.D1172846
RETAINING RINGS
-E:SILENCER:DIA3

32.D1582568
COVER:PRESSUR
E PLATE:BASE:RIS
E

24.B0442717
PRESSURE SPRIN
G

2.04543006N
(x2)
TAPPING SCREW:
ROUND POINT:3X6

U001	U002	U003	U004	U005	U006	U007	U008	U009	U010	U011	U012	U013	U014	U015	U016
------	------	------	------	------	------	------	------	------	------	------	------	------	------	------	------

U006_S002

(EU/AA/NA/TWN):PAPER TRAY:ASS'Y

47.D2052524
TRAY BOTTOM PLATE

40.D2052503
COIL SPRING:EAR TH:TRAY BOTTOM PLATE

58.D2052538 (x2)
ROLLER:PAPER TRAY:DIA19

60.D2052541
LEVER:TRAY BOTTOM PLATE:RISE

63.D2052544
BRACKET:PINION

37.D2052500
(EU/AA/NA/TWN):PAPER TRAY:ASS'Y

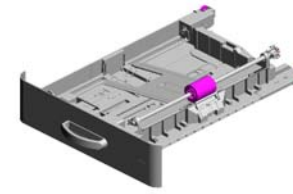

51.D2052528
DECAL:PAPER SE T DIRECTION:TRAY



48.D2052525
COVER:PAPER TRAY



56.D2052535
GRIP:PAPER TRAY



55.D2052533
TENSION SPRING:GRIP



54.D2052532
LEVER:RELEASE:PAPER TRAY:INNER



53.D2052531
LEVER:RELEASE:PAPER TRAY:OUTER



43.D2052508
SHAFT:PAPER FEED ROLLER



39.D2052502
SHEET:PLATE:FRICTION PAD



62.D2052543
PRESSURE PLATE:BASE:RISE



61.D2052542
RACK:BASE:RISE



41.D2052506
JOINT:PAPER FEED ROLLER



42.D2052507
GROUND PLATE:PAPER FEED ROLLER



64.D2052545
LEVER:BASE:RISE



65.D2052548
STOPPER:BASE:RISE



44.D2052513
PLATE:ROLLER:PAPER TRAY:RIGHT



U006_S002
(EU/AA/NA/TWN):PAPER TRAY:ASS'Y

68.D2052568
TENSION SPRING:
BASE:RISE

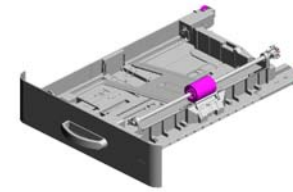

37.D2052500
(EU/AA/NA/TWN):P
APER TRAY:ASS'Y

67.D2052554
(x2)
SHEET:PAPER FE
ED SUB-UNIT

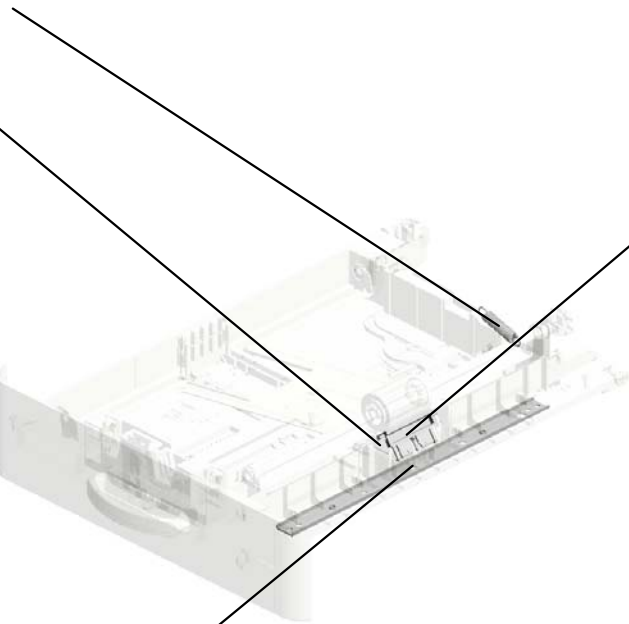

66.D2052552
FRICTION PAD



71.D2052592
SUPPORTING PLA
TE:PAPER TRAY

U001	U002	U003	U004	U005	U006	U007	U008	U009	U010	U011	U012	U013	U014	U015	U016
------	------	------	------	------	-------------	------	------	------	------	------	------	------	------	------	------

U006_S002_S001
SIDE FENCE:FRONT:ASS'Y

33.D1582576
STOPPER:SIDE FE
NCE:FRONT

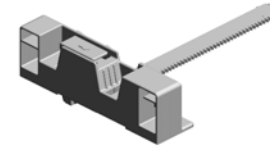

45.D2052521
SIDE FENCE:FRON
T:ASS'Y

35.D1582593
COIL SPRING:STO
PPER:SIDE FENCE
:FRONT



46.D2052522
SIDE FENCE:FRON
T

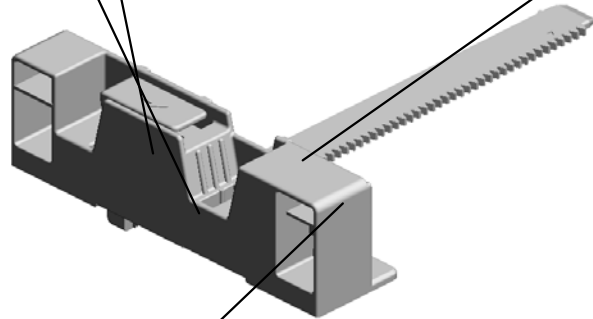

27.D0392823
(x2)
COMPRESSION SP
RING:SIDE FENCE:
PLATE:FRONT



U001	U002	U003	U004	U005	U006	U007	U008	U009	U010	U011	U012	U013	U014	U015	U016
------	------	------	------	------	-------------	------	------	------	------	------	------	------	------	------	------

U006_S002_S002
(EU/AA/NA/TWN):SIDE FENCE:REAR:ASS'Y

50.D2052527
(EU/AA/NA/TWN):D
ECAL:SIDE FENCE:
REAR

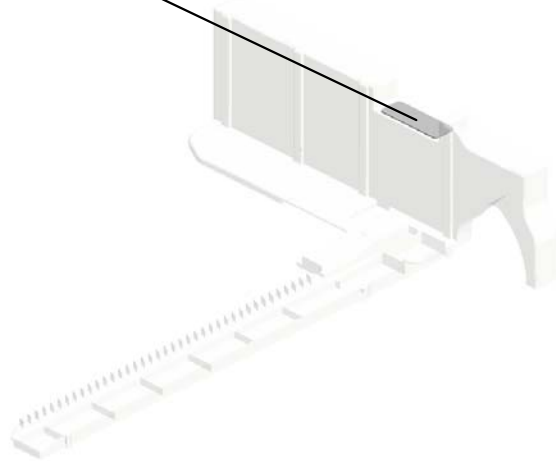
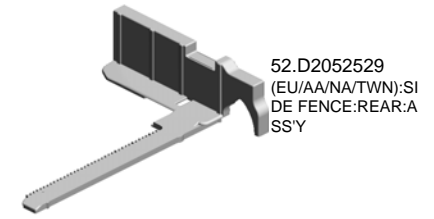

U001	U002	U003	U004	U005	U006	U007	U008	U009	U010	U011	U012	U013	U014	U015	U016
------	------	------	------	------	-------------	------	------	------	------	------	------	------	------	------	------

U006_S003
(EU/AA/NA/TWN):PAPER TRAY:ASS'Y

1.04504008N
TAPPING SCREW -
M4X8

25.B2232936
GEAR - 16Z

28.D1172828
COMPRESSION SP
RING:BASE:RISE:A
UXILIARY

11.52152713
BOTTOM PLATE P
AD

23.B0392740
PAPER FEED ROL
LER

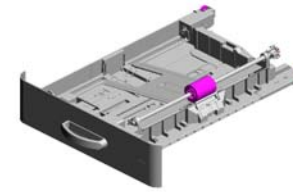

37.D2052500
(EU/AA/NA/TWN):P
APER TRAY:ASS'Y

38.D2052501
END FENCE

34.D1582579
SHAFT:BASE:RISE

10.52152621
SNAP RING - M6

15.AA082175
(x2)
PLAIN SHAFT BEA
RING:8X12X7

13.A2222724
EXTERNAL CIRCLI
P - MM8

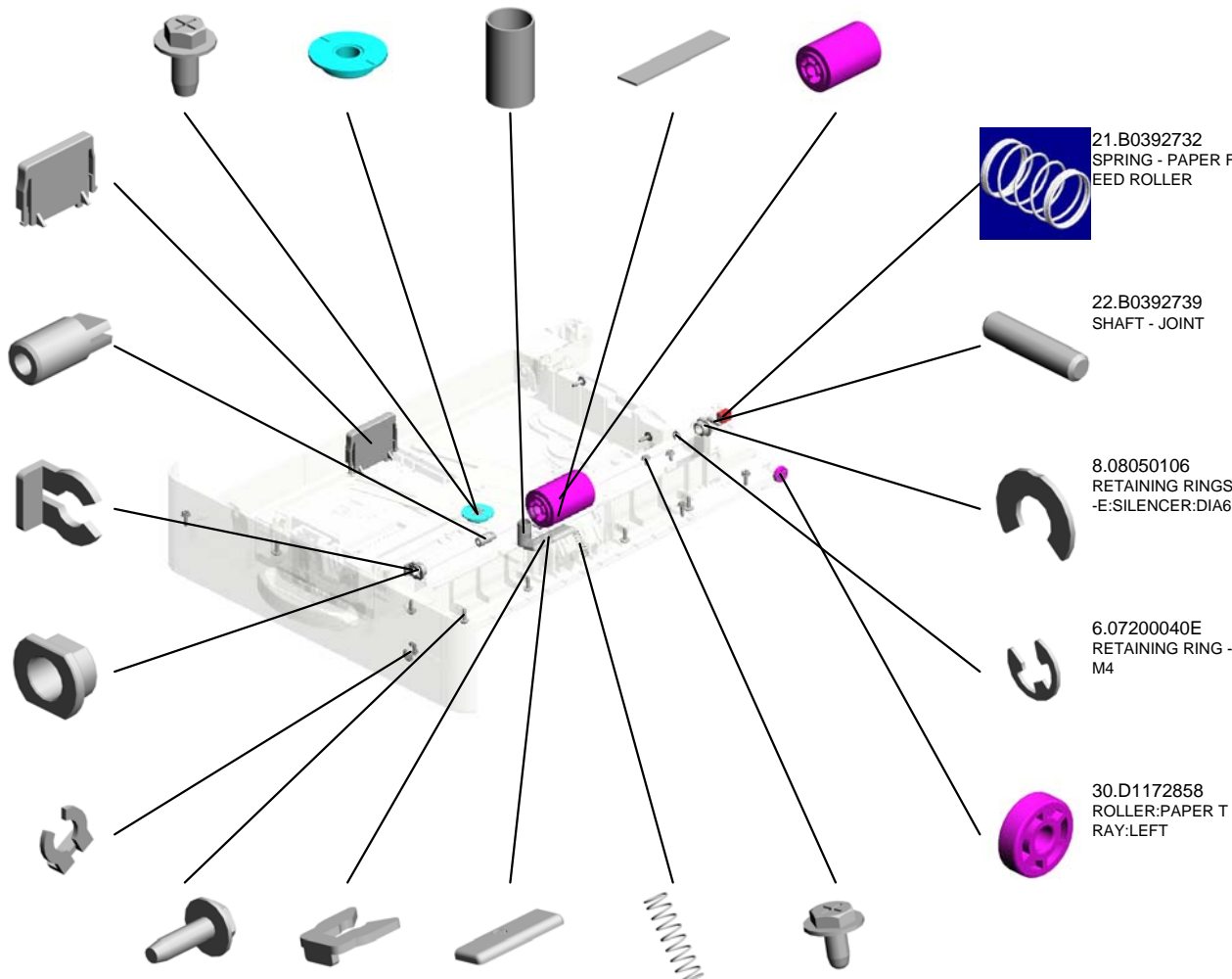

21.B0392732
SPRING - PAPER F
EED ROLLER

22.B0392739
SHAFT - JOINT

8.08050106
RETAINING RINGS
-E:SILENCER:DIA6

6.07200040E
RETAINING RING -
M4

30.D1172858
ROLLER:PAPER T
RAY:LEFT

4.04583010N
(x11)
HEXAGON HEAD T
APPING SCREW:3
X10

29.D1172846
RETAINING RINGS
-E:SILENCER:DIA3

32.D1582568
COVER:PRESSUR
E PLATE:BASE:RIS
E

24.B0442717
PRESSURE SPRIN
G

2.04543006N
(x2)
TAPPING SCREW:
ROUND POINT:3X6

U001	U002	U003	U004	U005	U006	U007	U008	U009	U010	U011	U012	U013	U014	U015	U016
------	------	------	------	------	------	------	------	------	------	------	------	------	------	------	------

U006_S003
(EU/AA/NA/TWN):PAPER TRAY:ASS'Y

47.D2052524
TRAY BOTTOM PLATE

40.D2052503
COIL SPRING:EAR TH:TRAY BOTTOM PLATE

58.D2052538
(x2)
ROLLER:PAPER TRAY:DIA19

60.D2052541
LEVER:TRAY BOTTOM PLATE:RISE

63.D2052544
BRACKET:PINION

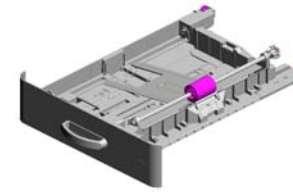

37.D2052500
(EU/AA/NA/TWN):PAPER TRAY:ASS'Y

51.D2052528
DECAL:PAPER SECT DIRECTION:TRAY



48.D2052525
COVER:PAPER TRAY



56.D2052535
GRIP:PAPER TRAY



55.D2052533
TENSION SPRING:GRIP



54.D2052532
LEVER:RELEASE:PAPER TRAY:INNER



41.D2052506
JOINT:PAPER FEED ROLLER

42.D2052507
GROUND PLATE:PAPER FEED ROLLER

64.D2052545
LEVER:BASE:RISE

65.D2052548
STOPPER:BASE:RISE

44.D2052513
PLATE:ROLLER:PAPER TRAY:RIGHT

53.D2052531
LEVER:RELEASE:PAPER TRAY:OUTER

43.D2052508
SHAFT:PAPER FEED ROLLER

39.D2052502
SHEET:PLATE:FRICTION PAD

62.D2052543
PRESSURE PLATE:BASE:RISE

61.D2052542
RACK:BASE:RISE



U006_S003
(EU/AA/NA/TWN):PAPER TRAY:ASS'Y

68.D2052568
TENSION SPRING:
BASE:RISE

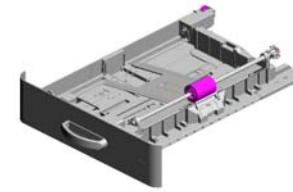

37.D2052500
(EU/AA/NA/TWN):P
APER TRAY:ASS'Y

67.D2052554
(x2)
SHEET:PAPER FE
ED SUB-UNIT



66.D2052552
FRICTION PAD

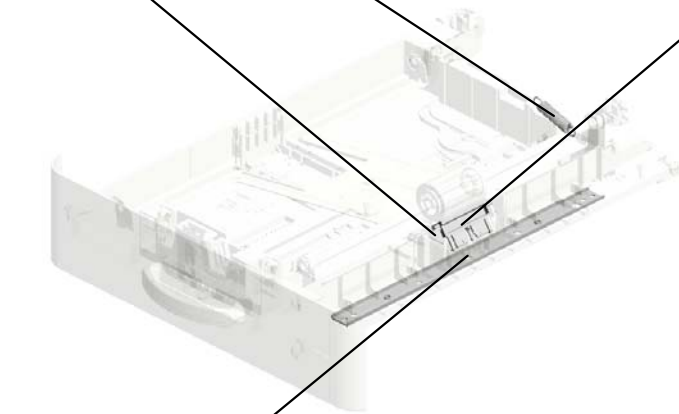

71.D2052592
SUPPORTING PLA
TE:PAPER TRAY



U001	U002	U003	U004	U005	U006	U007	U008	U009	U010	U011	U012	U013	U014	U015	U016
------	------	------	------	------	-------------	------	------	------	------	------	------	------	------	------	------

U006_S003_S001
SIDE FENCE:FRONT:ASS'Y

33.D1582576
STOPPER:SIDE FE
NCE:FRONT

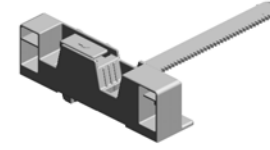

45.D2052521
SIDE FENCE:FRON
T:ASS'Y

35.D1582593
COIL SPRING:STO
PPER:SIDE FENCE
:FRONT



46.D2052522
SIDE FENCE:FRON
T

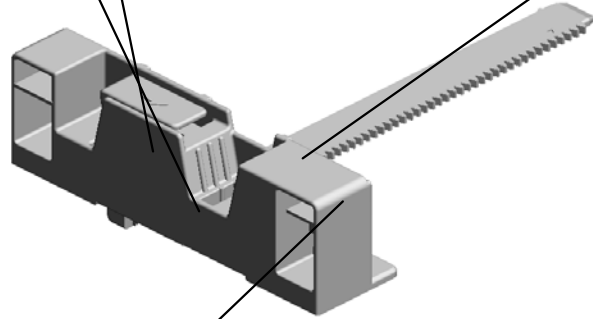

27.D0392823
(x2)
COMPRESSION SP
RING:SIDE FENCE:
PLATE:FRONT



U001	U002	U003	U004	U005	U006	U007	U008	U009	U010	U011	U012	U013	U014	U015	U016
------	------	------	------	------	-------------	------	------	------	------	------	------	------	------	------	------

U006_S003_S002
(EU/AA/NA/TWN):SIDE FENCE:REAR:ASS'Y

50.D2052527
(EU/AA/NA/TWN):D
ECAL:SIDE FENCE:
REAR

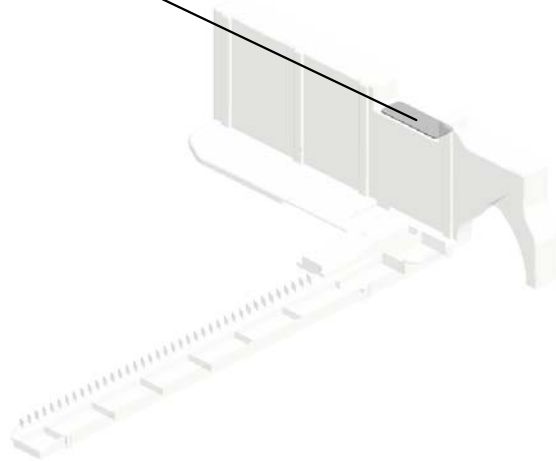
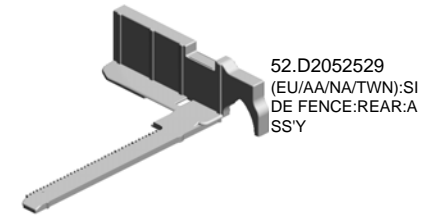

U001	U002	U003	U004	U005	U006	U007	U008	U009	U010	U011	U012	U013	U014	U015	U016
------	------	------	------	------	-------------	------	------	------	------	------	------	------	------	------	------

U006_S004
(EU/AA/NA/TWN):PAPER TRAY:ASS'Y

1.04504008N TAPPING SCREW - M4X8
 25.B2232936 GEAR - 16Z
 28.D1172828 COMPRESSION SPRING:BASE:RISE: AUXILIARY
 11.52152713 BOTTOM PLATE PAD
 23.B0392740 PAPER FEED ROLLER

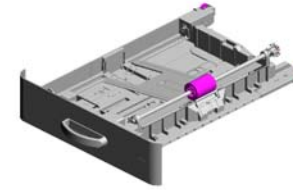

37.D2052500
(EU/AA/NA/TWN):PAPER TRAY:ASS'Y

38.D2052501
END FENCE

34.D1582579
SHAFT:BASE:RISE

10.52152621
SNAP RING - M6

15.AA082175
(x2)
PLAIN SHAFT BEARING RING:8X12X7

13.A2222724
EXTERNAL CIRCULAR CLIP - MM8

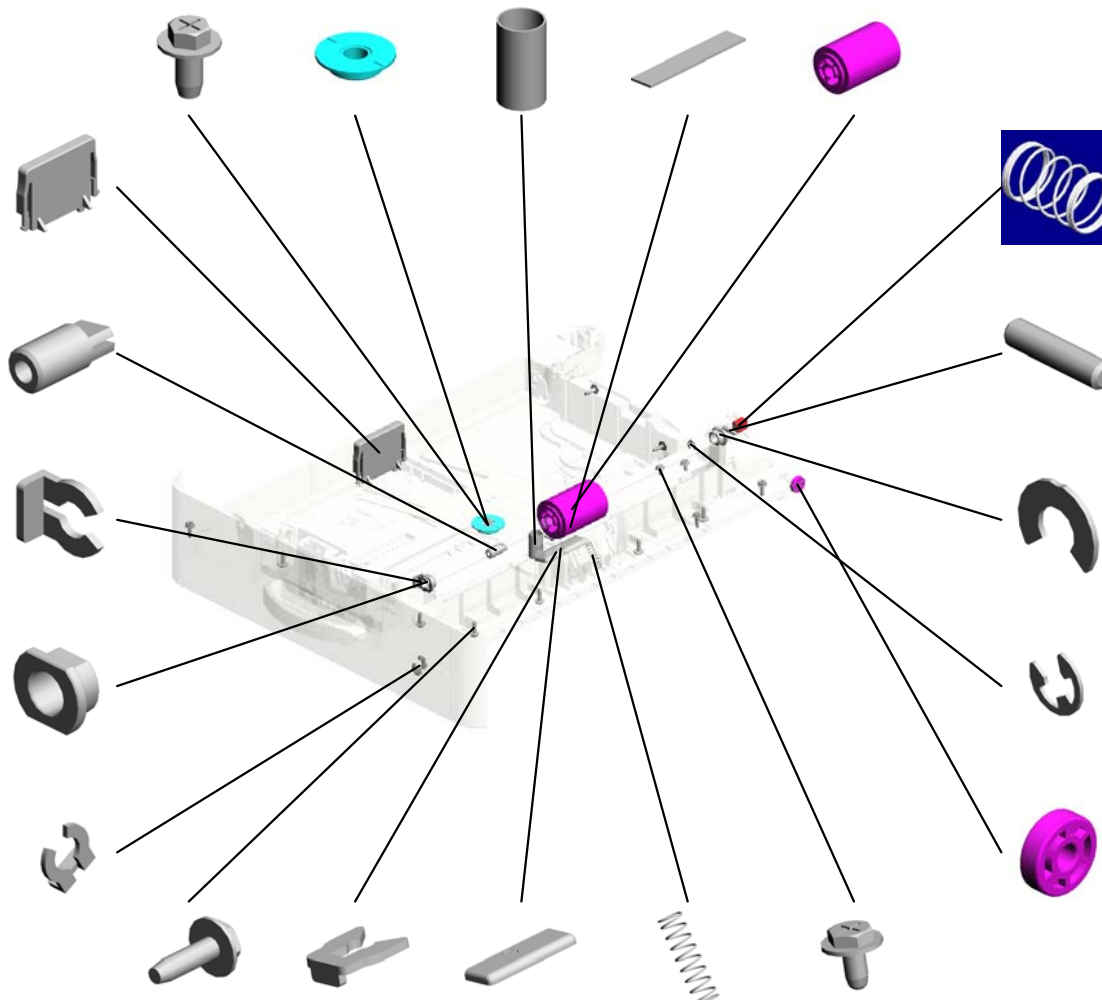

21.B0392732
SPRING - PAPER FEED ROLLER

22.B0392739
SHAFT - JOINT

8.08050106
RETAINING RINGS - E:SILENCER:DIA6

6.07200040E
RETAINING RING - M4

30.D1172858
ROLLER:PAPER TRAY:LEFT

4.04583010N (x11)
HEXAGON HEAD TAPPING SCREW:3X10
 29.D1172846
RETAINING RINGS - E:SILENCER:DIA3
 32.D1582568
COVER:PRESSURE PLATE:BASE:RISE
 24.B0442717
PRESSURE SPRING
 2.04543006N (x2)
TAPPING SCREW: ROUND POINT:3X6

U001	U002	U003	U004	U005	U006	U007	U008	U009	U010	U011	U012	U013	U014	U015	U016
------	------	------	------	------	------	------	------	------	------	------	------	------	------	------	------

U006_S004
(EU/AA/NA/TWN):PAPER TRAY:ASS'Y

47.D2052524
TRAY BOTTOM PLATE

40.D2052503
COIL SPRING:EAR TH:TRAY BOTTOM PLATE

58.D2052538
(x2)
ROLLER:PAPER TRAY:DIA19

60.D2052541
LEVER:TRAY BOTTOM PLATE:RISE

63.D2052544
BRACKET:PINION

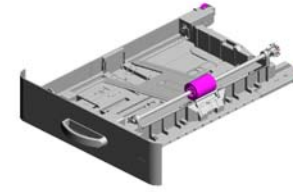

37.D2052500
(EU/AA/NA/TWN):PAPER TRAY:ASS'Y

51.D2052528
DECAL:PAPER SELECTION DIRECTION:TRAY



48.D2052525
COVER:PAPER TRAY



56.D2052535
GRIP:PAPER TRAY



55.D2052533
TENSION SPRING:GRIP



54.D2052532
LEVER:RELEASE:PAPER TRAY:INNER



53.D2052531
LEVER:RELEASE:PAPER TRAY:OUTER



43.D2052508
SHAFT:PAPER FEED ROLLER



39.D2052502
SHEET:PLATE:FRICTION PAD



62.D2052543
PRESSURE PLATE:BASE:RISE



61.D2052542
RACK:BASE:RISE



41.D2052506
JOINT:PAPER FEED ROLLER



42.D2052507
GROUND PLATE:PAPER FEED ROLLER



64.D2052545
LEVER:BASE:RISE



65.D2052548
STOPPER:BASE:RISE



44.D2052513
PLATE:ROLLER:PAPER TRAY:RIGHT



U006_S004
(EU/AA/NA/TWN):PAPER TRAY:ASS'Y

68.D2052568
TENSION SPRING:
BASE:RISE

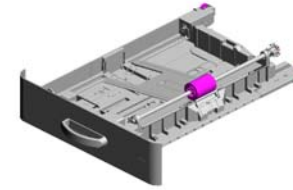

37.D2052500
(EU/AA/NA/TWN):P
APER TRAY:ASS'Y

67.D2052554
(x2)
SHEET:PAPER FE
ED SUB-UNIT

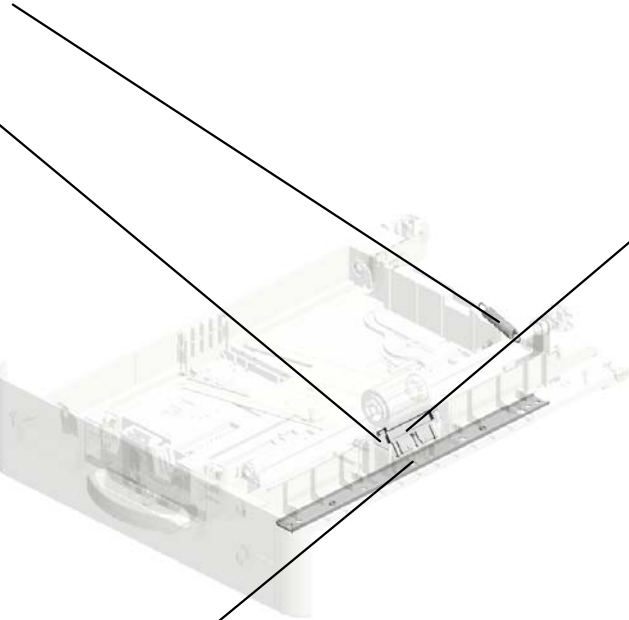

66.D2052552
FRICTION PAD



71.D2052592
SUPPORTING PLA
TE:PAPER TRAY

U001	U002	U003	U004	U005	U006	U007	U008	U009	U010	U011	U012	U013	U014	U015	U016
------	------	------	------	------	-------------	------	------	------	------	------	------	------	------	------	------

U006_S004_S001
SIDE FENCE:FRONT:ASS'Y

33.D1582576
STOPPER:SIDE FE
NCE:FRONT

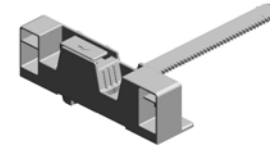

45.D2052521
SIDE FENCE:FRON
T:ASS'Y

35.D1582593
COIL SPRING:STO
PPER:SIDE FENCE
:FRONT



46.D2052522
SIDE FENCE:FRON
T

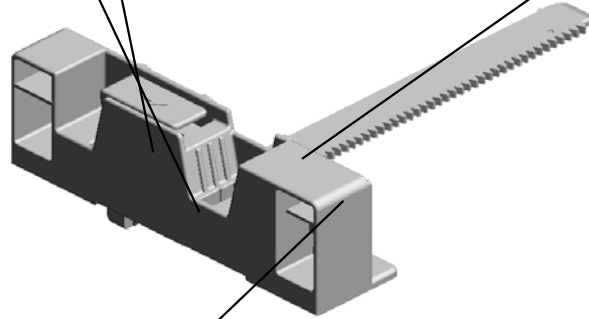

27.D0392823
(x2)
COMPRESSION SP
RING:SIDE FENCE:
PLATE:FRONT

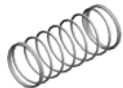

U001	U002	U003	U004	U005	U006	U007	U008	U009	U010	U011	U012	U013	U014	U015	U016
------	------	------	------	------	-------------	------	------	------	------	------	------	------	------	------	------

U006_S004_S002
(EU/AA/NA/TWN):SIDE FENCE:REAR:ASS'Y

50.D2052527
(EU/AA/NA/TWN):D
ECAL:SIDE FENCE:
REAR

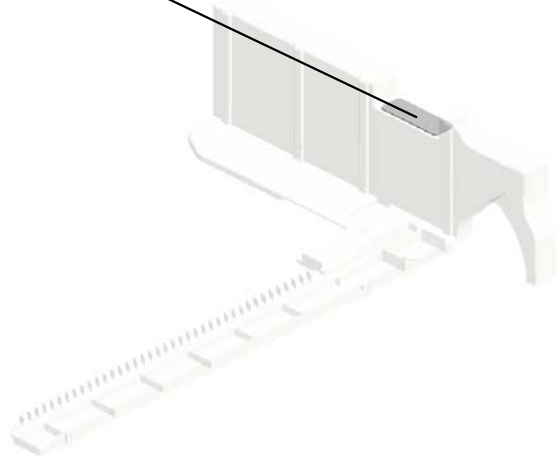
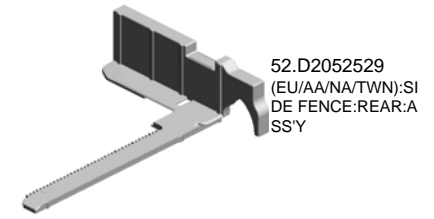

U001	U002	U003	U004	U005	U006	U007	U008	U009	U010	U011	U012	U013	U014	U015	U016
------	------	------	------	------	-------------	------	------	------	------	------	------	------	------	------	------

U006_S005
(CHN):PAPER TRAY:ASS'Y

1.04504008N
TAPPING SCREW -
M4X8

25.B2232936
GEAR - 16Z

28.D1172828
COMPRESSION SP
RING:BASE:RISE:A
UXILIARY

11.52152713
BOTTOM PLATE P
AD

23.B0392740
PAPER FEED ROL
LER

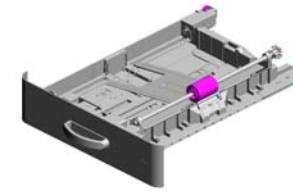

69.D2052590
(CHN):PAPER TRA
Y:ASS'Y

38.D2052501
END FENCE

34.D1582579
SHAFT:BASE:RISE

10.52152621
SNAP RING - M6

15.AA082175
(x2)
PLAIN SHAFT BEA
RING:8X12X7

13.A2222724
EXTERNAL CIRCLI
P - MM8

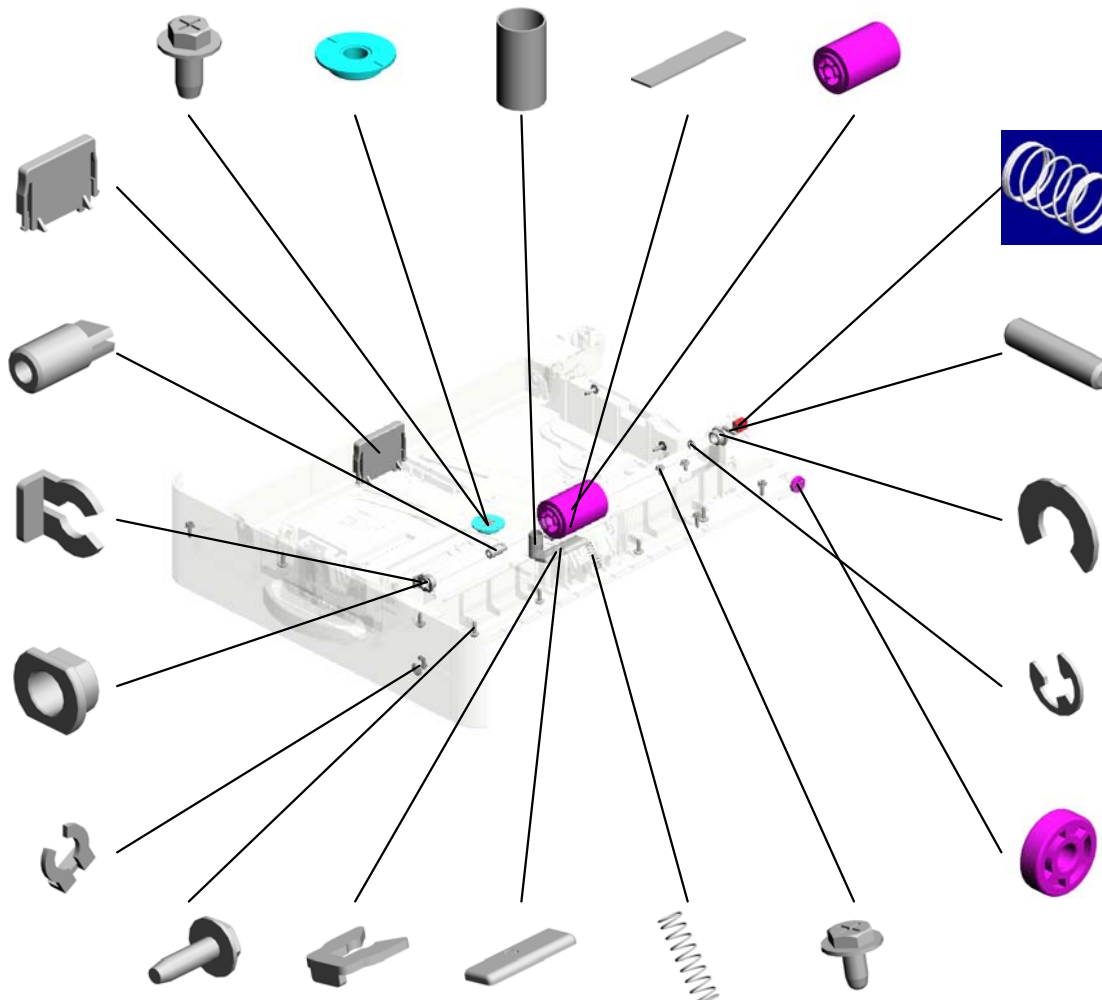

21.B0392732
SPRING - PAPER F
EED ROLLER

22.B0392739
SHAFT - JOINT

8.08050106
RETAINING RINGS
-E:SILENCER:DIA6

6.07200040E
RETAINING RING -
M4

30.D1172858
ROLLER:PAPER T
RAY:LEFT

4.04583010N
(x11)
HEXAGON HEAD T
APPING SCREW:3
X10

29.D1172846
RETAINING RINGS
-E:SILENCER:DIA3

32.D1582568
COVER:PRESSUR
E PLATE:BASE:RIS
E

24.B0442717
PRESSURE SPRIN
G

2.04543006N
(x2)
TAPPING SCREW:
ROUND POINT:3X6

U001	U002	U003	U004	U005	U006	U007	U008	U009	U010	U011	U012	U013	U014	U015	U016
------	------	------	------	------	------	------	------	------	------	------	------	------	------	------	------

U006_S005
(CHN):PAPER TRAY:ASS'Y

47.D2052524
TRAY BOTTOM PLATE

40.D2052503
COIL SPRING:EAR TH:TRAY BOTTOM PLATE

58.D2052538
(x2)
ROLLER:PAPER TRAY:DIA19

60.D2052541
LEVER:TRAY BOTTOM PLATE:RISE

63.D2052544
BRACKET:PINION

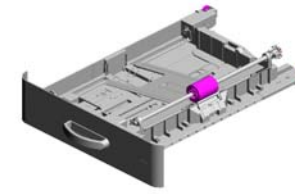

69.D2052590
(CHN):PAPER TRAY:ASS'Y

51.D2052528
DECAL:PAPER SECT DIRECTION:TRAY



48.D2052525
COVER:PAPER TRAY



56.D2052535
GRIP:PAPER TRAY



55.D2052533
TENSION SPRING:GRIP



54.D2052532
LEVER:RELEASE:PAPER TRAY:INNER



41.D2052506
JOINT:PAPER FEED ROLLER



42.D2052507
GROUND PLATE:PAPER FEED ROLLER



64.D2052545
LEVER:BASE:RISE



65.D2052548
STOPPER:BASE:RISE



44.D2052513
PLATE:ROLLER:PAPER TRAY:RIGHT



53.D2052531
LEVER:RELEASE:PAPER TRAY:OUTER

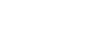

43.D2052508
SHAFT:PAPER FEED ROLLER



39.D2052502
SHEET:PLATE:FRICTION PAD



62.D2052543
PRESSURE PLATE:BASE:RISE



61.D2052542
RACK:BASE:RISE

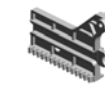

U006_S005
(CHN):PAPER TRAY:ASS'Y

68.D2052568
TENSION SPRING:
BASE:RISE

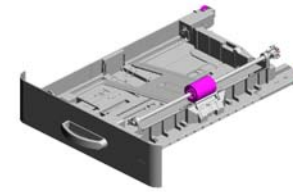

69.D2052590
(CHN):PAPER TRA
Y:ASS'Y

67.D2052554
(x2)
SHEET:PAPER FE
ED SUB-UNIT



66.D2052552
FRICTION PAD

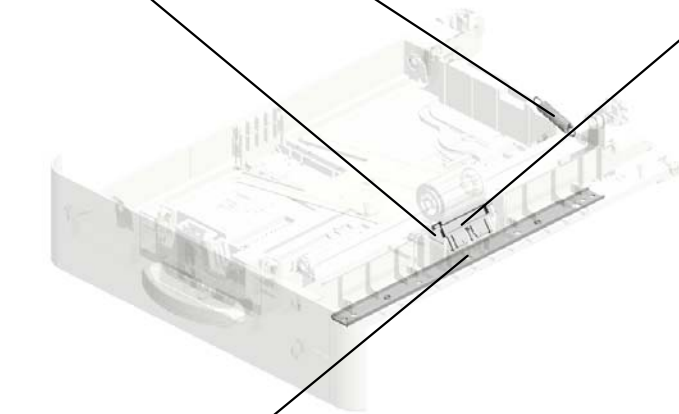

71.D2052592
SUPPORTING PLA
TE:PAPER TRAY



U001	U002	U003	U004	U005	U006	U007	U008	U009	U010	U011	U012	U013	U014	U015	U016
------	------	------	------	------	-------------	------	------	------	------	------	------	------	------	------	------

U006_S005_S001
SIDE FENCE:FRONT:ASS'Y

33.D1582576
STOPPER:SIDE FE
NCE:FRONT

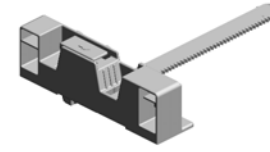

45.D2052521
SIDE FENCE:FRON
T:ASS'Y

35.D1582593
COIL SPRING:STO
PPER:SIDE FENCE
:FRONT



46.D2052522
SIDE FENCE:FRON
T

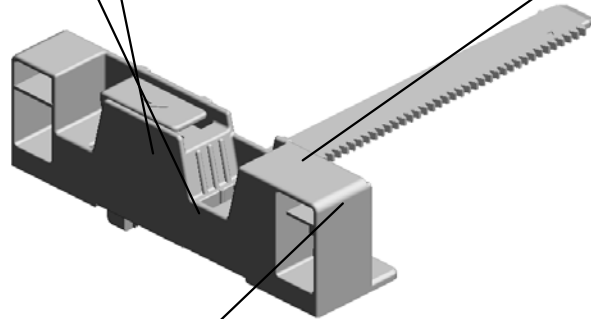

27.D0392823
(x2)
COMPRESSION SP
RING:SIDE FENCE:
PLATE:FRONT



U001	U002	U003	U004	U005	U006	U007	U008	U009	U010	U011	U012	U013	U014	U015	U016
------	------	------	------	------	-------------	------	------	------	------	------	------	------	------	------	------

U007.DEVELOPMENT

U007_S002
D2053212
PIPE:TONER SUPPLY:ASS'Y

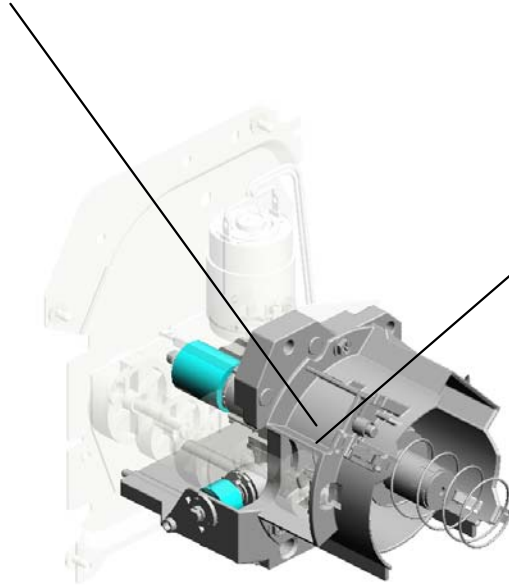

U007_S001
D2053310
HOLDER:TONER SUPPLY:AS
S'Y

U001	U002	U003	U004	U005	U006	U007	U008	U009	U010	U011	U012	U013	U014	U015	U016
------	------	------	------	------	------	------	------	------	------	------	------	------	------	------	------

U007 DEVELOPMENT

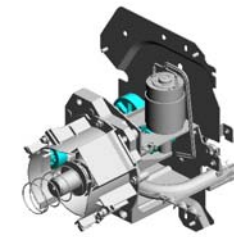

- 22.D2053361 COVER:TONER SUPPLY
- 12.D2053321 BUSHING:DIA5XDI A10X6
- 9.D2051028 BRACKET:BASE:POWER PACK:SUPPORTLY
- 5.08010240 (x2) BINDING HEAD SCREW:M2.6X4
- 15.D2053346 DC MOTOR:TONER SUPPLY:ASSY

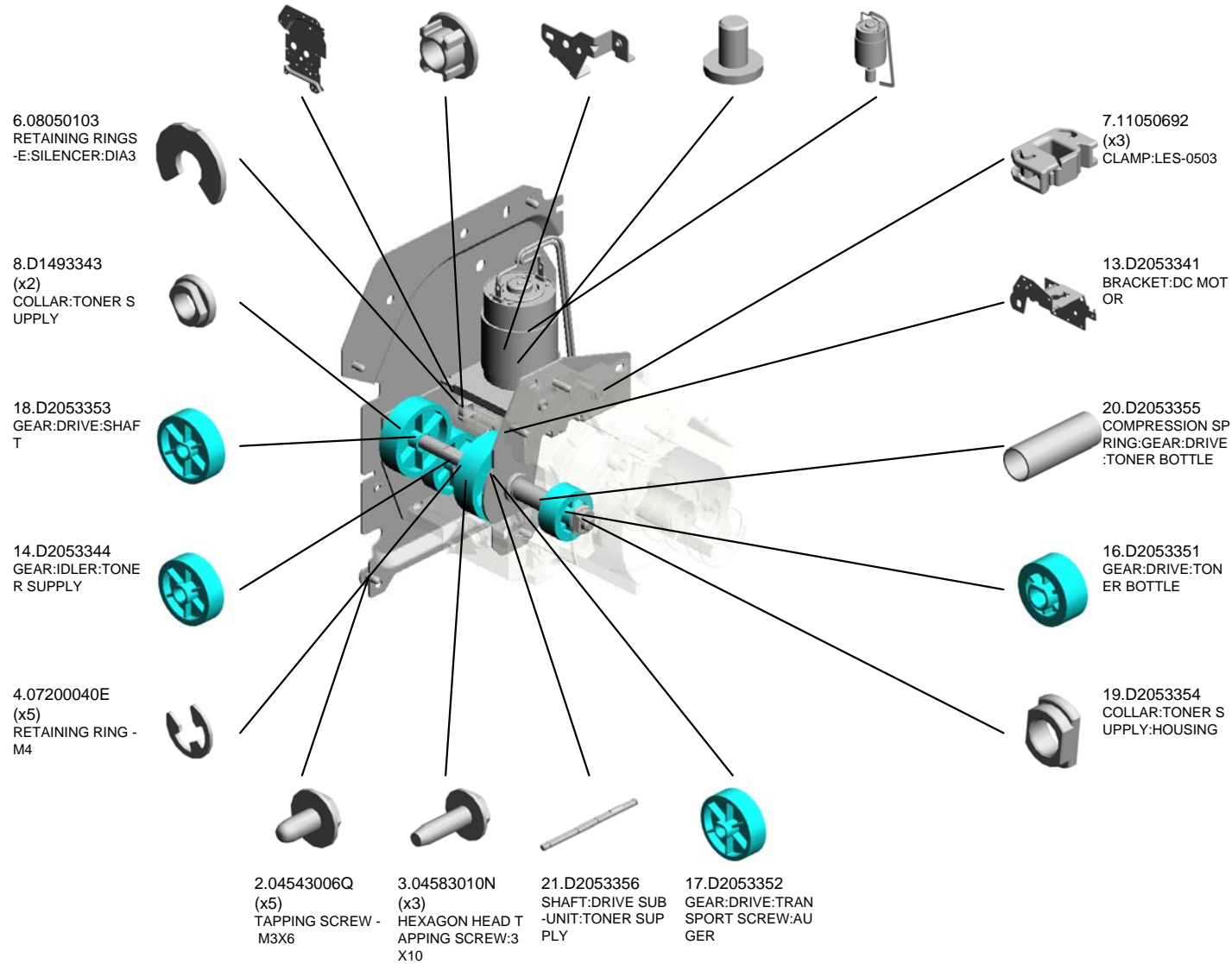

U001	U002	U003	U004	U005	U006	U007	U008	U009	U010	U011	U012	U013	U014	U015	U016
------	------	------	------	------	------	------	------	------	------	------	------	------	------	------	------

U007_S001
HOLDER:TONER SUPPLY:ASS'Y

3.04583010N
(x3)
HEXAGON HEAD TAPPING SCREW:3
X10

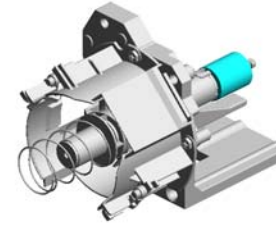
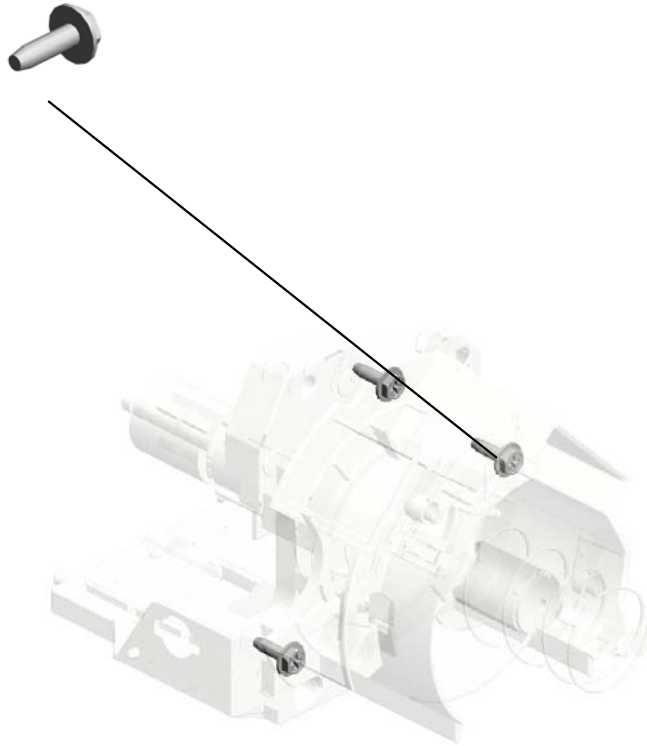

11.D2053310
HOLDER:TONER S
UPPLY:ASS'Y

U001	U002	U003	U004	U005	U006	U007	U008	U009	U010	U011	U012	U013	U014	U015	U016
------	------	------	------	------	------	------	------	------	------	------	------	------	------	------	------

U007_S002
PIPE:TONER SUPPLY:ASS'Y

1.03603006N
SCREW - M3X6



10.D2053212
PIPE:TONER SUPP
LY:ASS'Y



U001	U002	U003	U004	U005	U006	U007	U008	U009	U010	U011	U012	U013	U014	U015	U016
------	------	------	------	------	------	------	------	------	------	------	------	------	------	------	------

U008.PCU

U008_S001
D2052248
PCU:ASS'Y

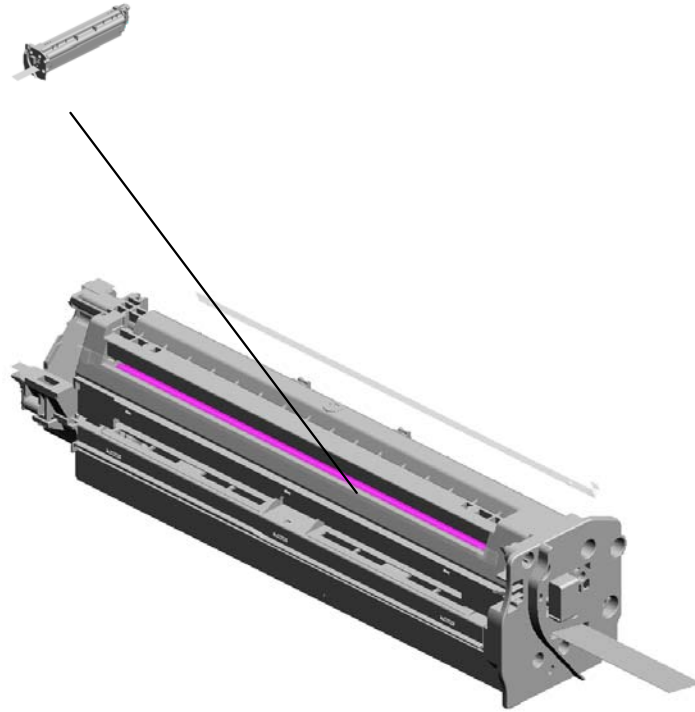

U001	U002	U003	U004	U005	U006	U007	U008	U009	U010	U011	U012	U013	U014	U015	U016
------	------	------	------	------	------	------	-------------	------	------	------	------	------	------	------	------

U008
PCU

11.D2052383
DISCHARGE LAMP



9.D2022382
SEAL:DISCHARGE
LAMP



2.04543008N
TAPPING SCREW:
ROUND POINT:3X8



12.D2052402
DISCHARGE LAMP
:PCL

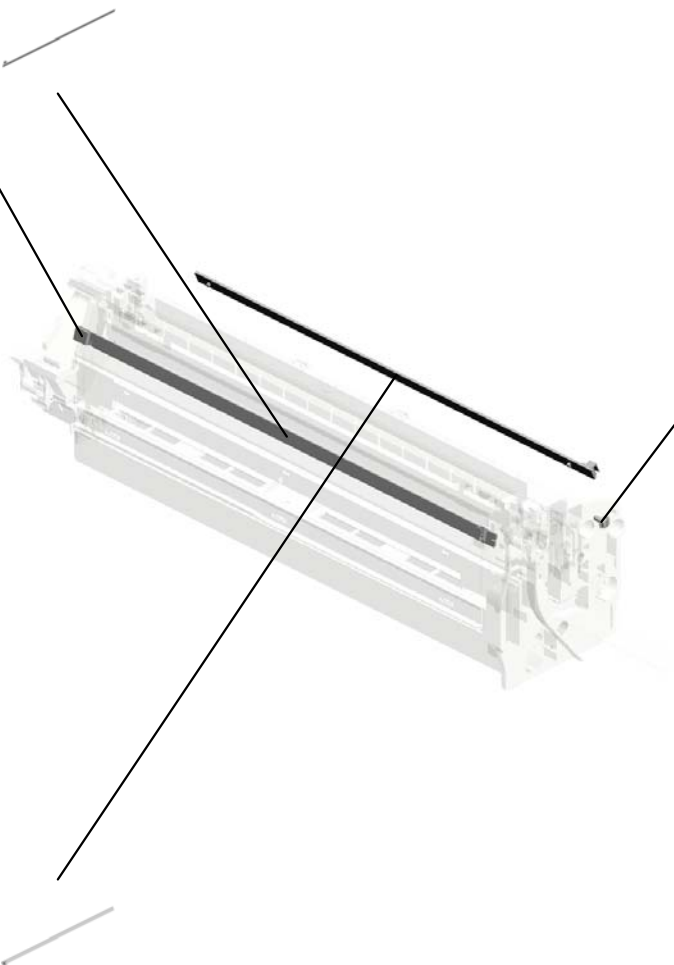

U001	U002	U003	U004	U005	U006	U007	U008	U009	U010	U011	U012	U013	U014	U015	U016
------	------	------	------	------	------	------	------	------	------	------	------	------	------	------	------

U008_S001
PCU:ASS'Y

7.08050103 6.07200040E 1.03603008N
 RETAINING RINGS RETAINING RING - (x4)
 -E:SILENCER:DIA3 M4 SCREW:M3X8



10.D2052248
PCU:ASS'Y

5.07200030E
(x4)
RETAINING RING -
M3



4.04593010N
(x4)
BINDING HEAD TA
PPING SCREW:3X
10

3.04583010N
(x4)
HEXAGON HEAD T
APPING SCREW:3
X10

8.08050104
RETAINING RINGS
-E:SILENCER:DIA4

U001	U002	U003	U004	U005	U006	U007	U008	U009	U010	U011	U012	U013	U014	U015	U016
------	------	------	------	------	------	------	------	------	------	------	------	------	------	------	------

U009 TRANSFER/SEPARATION

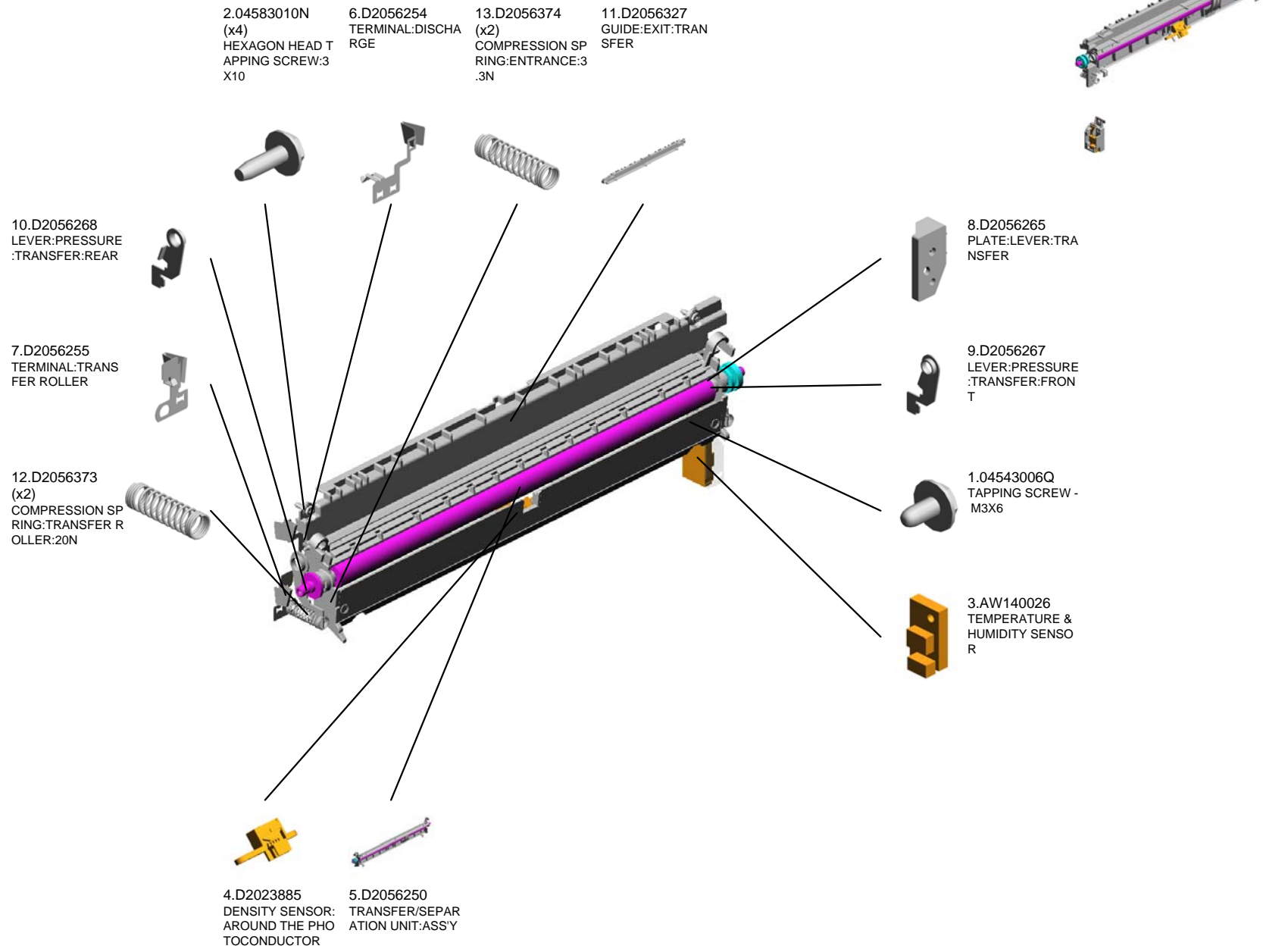

U001	U002	U003	U004	U005	U006	U007	U008	U009	U010	U011	U012	U013	U014	U015	U016
------	------	------	------	------	------	------	------	------	------	------	------	------	------	------	------

U010.FUSING

U010_S001
D2594058
(NA):FUSING UNIT:INDIVIDU
AL PACKAGING:ASSY

U010_S002
D2594059
(EU/AA/CHN):FUSING UNIT:I
NDIVIDUAL PACKAGING:ASS
'Y

U010_S003
D2594059
(EU/AA/CHN):FUSING UNIT:I
NDIVIDUAL PACKAGING:ASS
'Y

U010_S005
D2594050
(TWN):FUSING UNIT:ASSY

U010_S004
D2594059
(EU/AA/CHN):FUSING UNIT:I
NDIVIDUAL PACKAGING:ASS
'Y

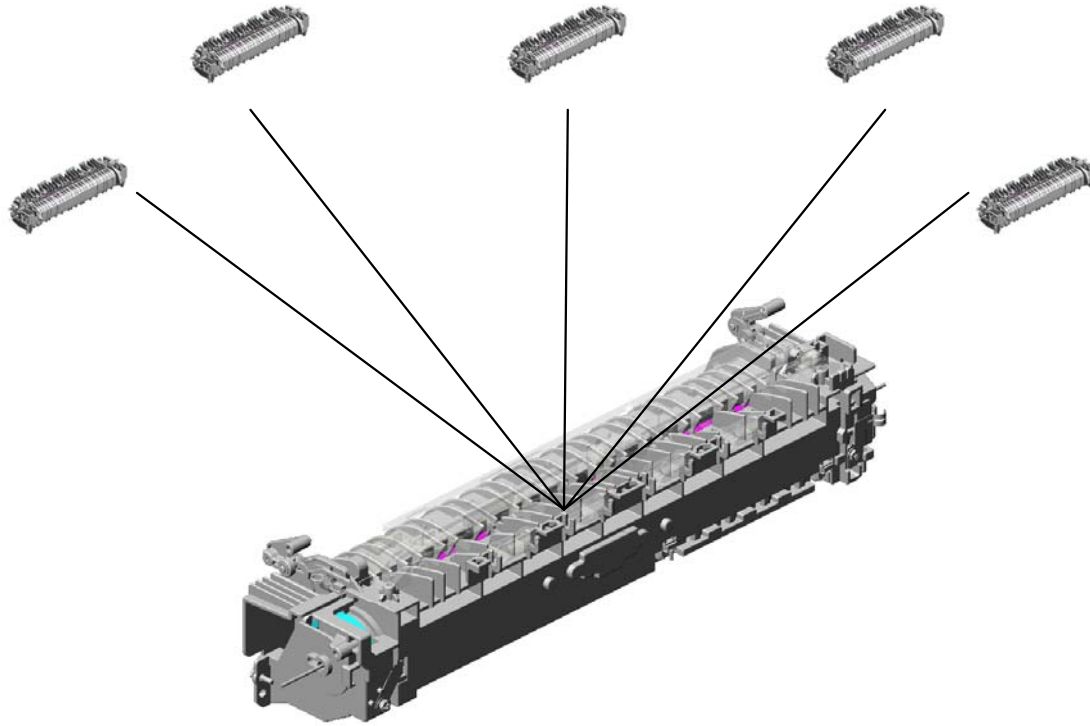

U001	U002	U003	U004	U005	U006	U007	U008	U009	U010	U011	U012	U013	U014	U015	U016
------	------	------	------	------	------	------	------	------	------	------	------	------	------	------	------

U010 FUSING

44.D2054418 (x2)
ROLLER:MIDDLE:FUSING

42.D2054413 SUPPORTING PLATE:EXIT:UPPER:GUIDE

45.D2054420 GUIDE:UPPER:EXIT

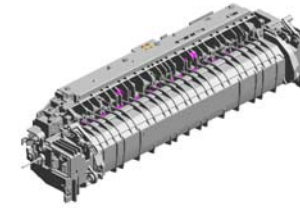

16.B0444154 (x4)
EXIT SPRING

43.D2054415 (x2)
STEPPED SCREW:M3:SECOND KIND:DRAWER



2.04583010N (x4)
HEXAGON HEAD TAPPING SCREW:3 X10

40.D2054316 (x2)
HEXAGONAL BOLT:DOUBLE SCREW:M3X12

6.11050713 (x2)
CLAMP:LWSM-030 6H GRAY

14.AF040588 (x4)
EXIT ROLLER

41.D2054408
PAPER FEED SENSOR

U010_S001
(NA):FUSING UNIT:INDIVIDUAL PACKAGING:ASS'Y

- 23.D2054111 ELECTRODE PLATE:FRONT
- 25.D2054115 (x2) BRACKET:THERMOSTAT
- 19.D2054042 (NA):HEATER:117V:860W:ASS'Y
- 10.AE011134 HOT ROLLER: DIA30
- 8.AA066637 (x5) STRIPPER PAWLS

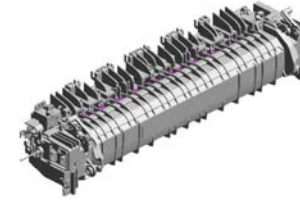

46.D2594058
[A]
(NA):FUSING UNIT:INDIVIDUAL PACKAGING:ASS'Y
201603-02 X/O

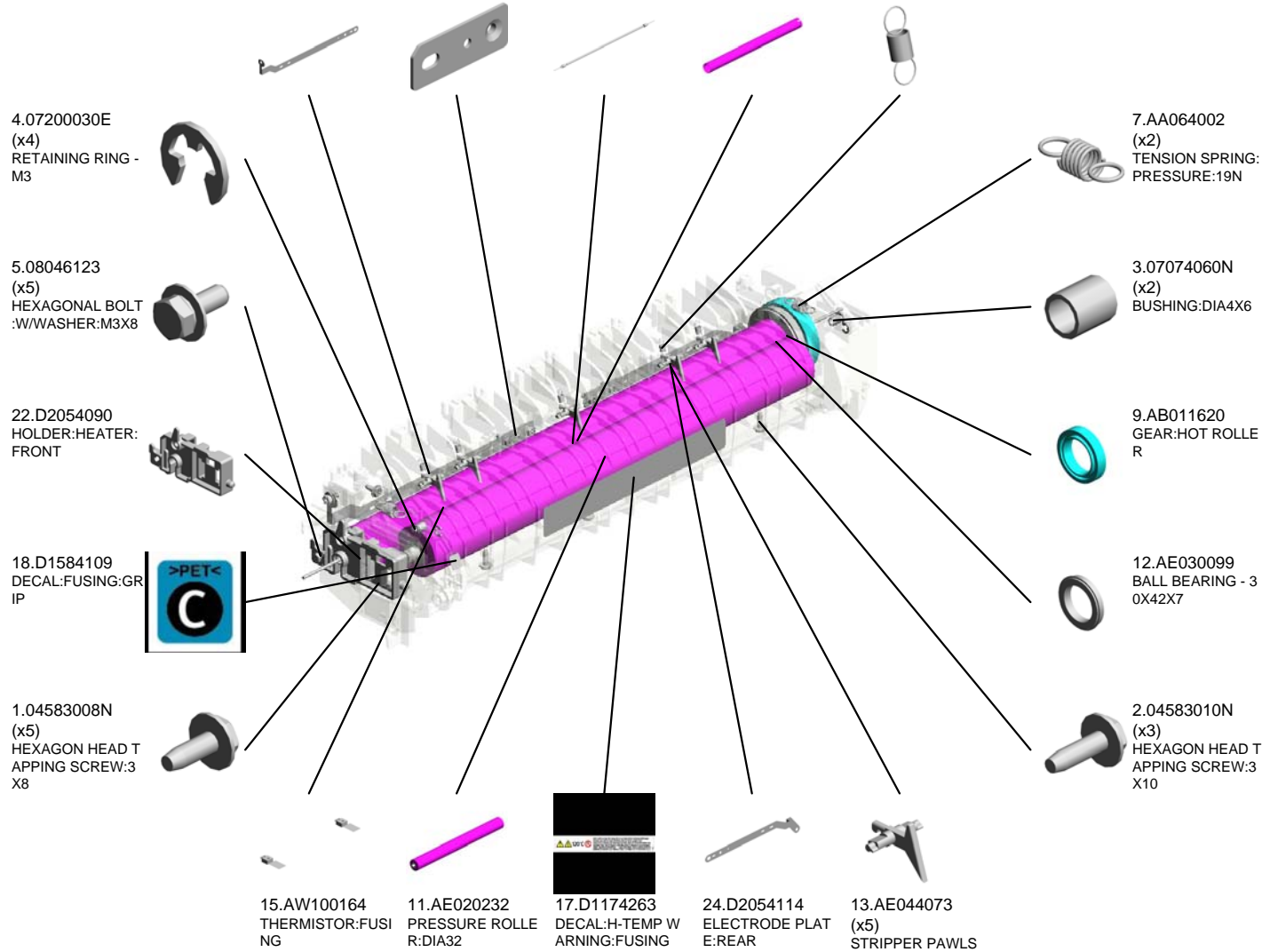

U010_S001
(NA):FUSING UNIT:INDIVIDUAL PACKAGING:ASS'Y

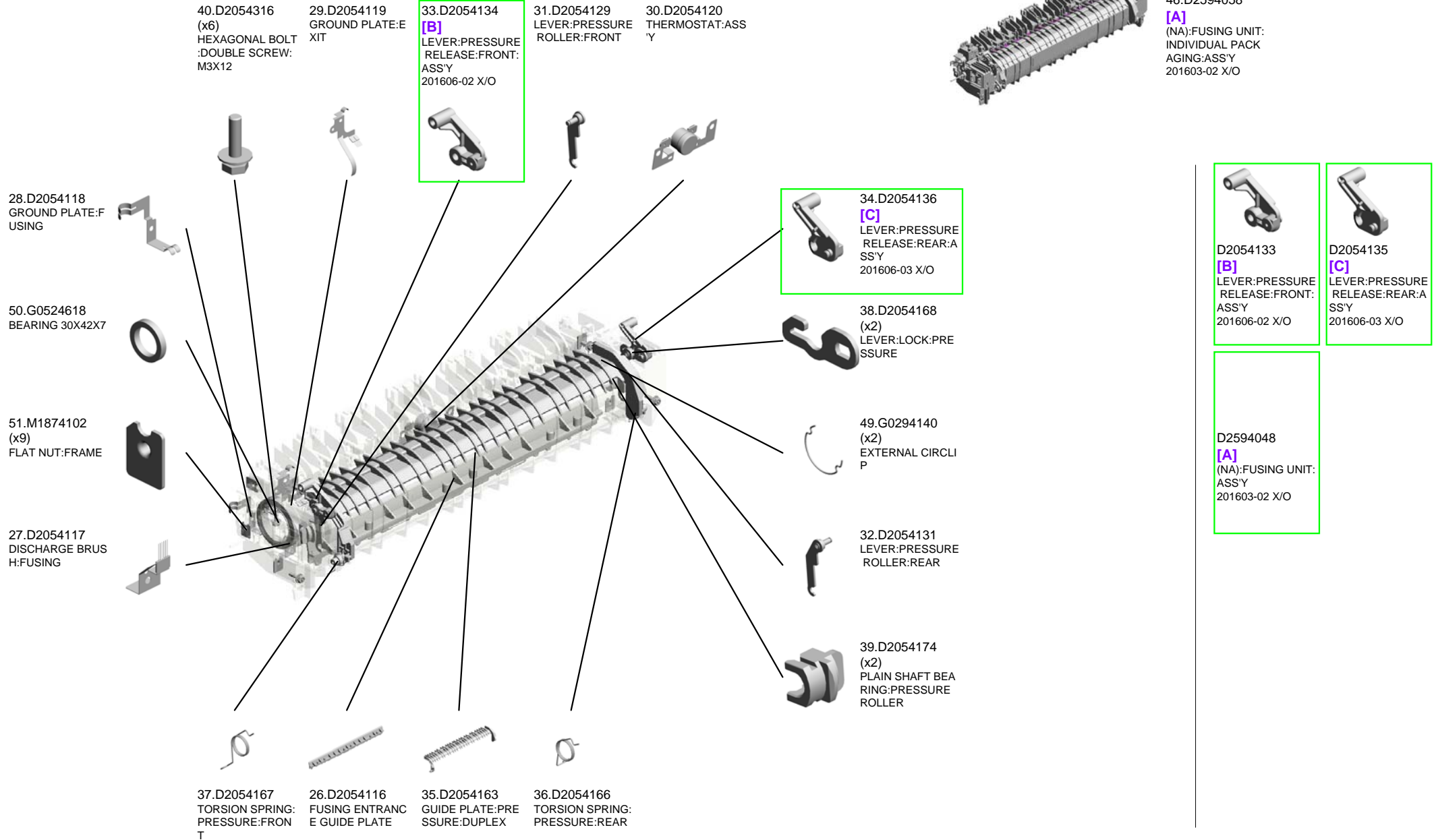

U001	U002	U003	U004	U005	U006	U007	U008	U009	U010	U011	U012	U013	U014	U015	U016
------	------	------	------	------	------	------	------	------	------	------	------	------	------	------	------

U010_S002
 (EU/AA/CHN):FUSING UNIT:INDIVIDUAL PACKAGING:ASS'Y

- 15.AW100164 THERMISTOR:FUSING
- 25.D2054115 (x2) BRACKET:THERMOSTAT
- 20.D2054043 (EU/AA/CHN):HEATER:117V:860W:ASSY
- 10.AE011134 HOT ROLLER:DIA30
- 8.AA066637 (x5) STRIPPER PAWLS

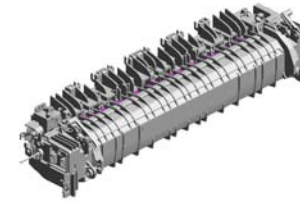

47.D2594059
 [A]
 (EU/AA/CHN):FUSING UNIT:INDIVIDUAL PACKAGING:ASSY
 201603-03 X/O

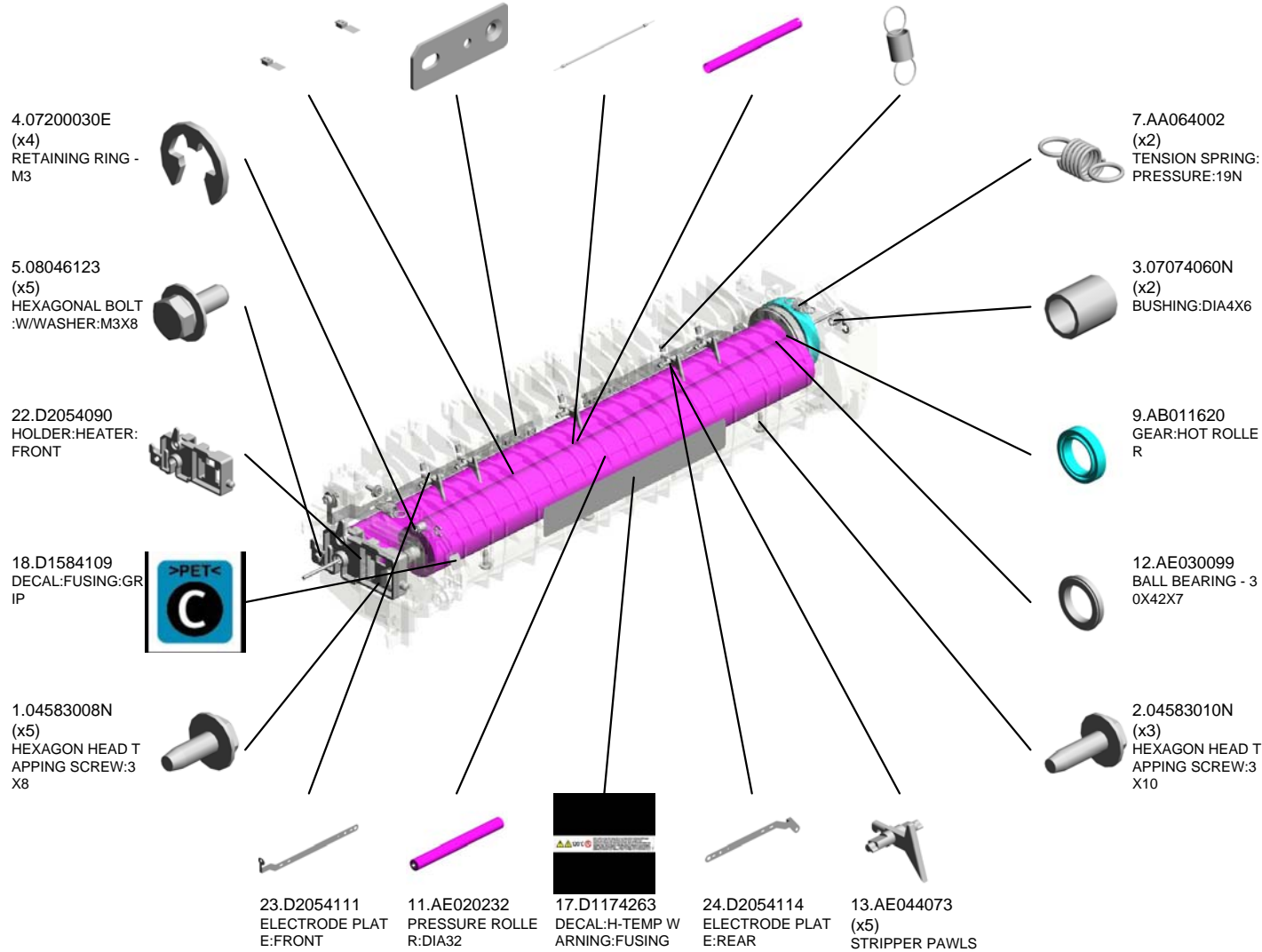

U010_S002
 (EU/AA/CHN):FUSING UNIT:INDIVIDUAL PACKAGING:ASS'Y

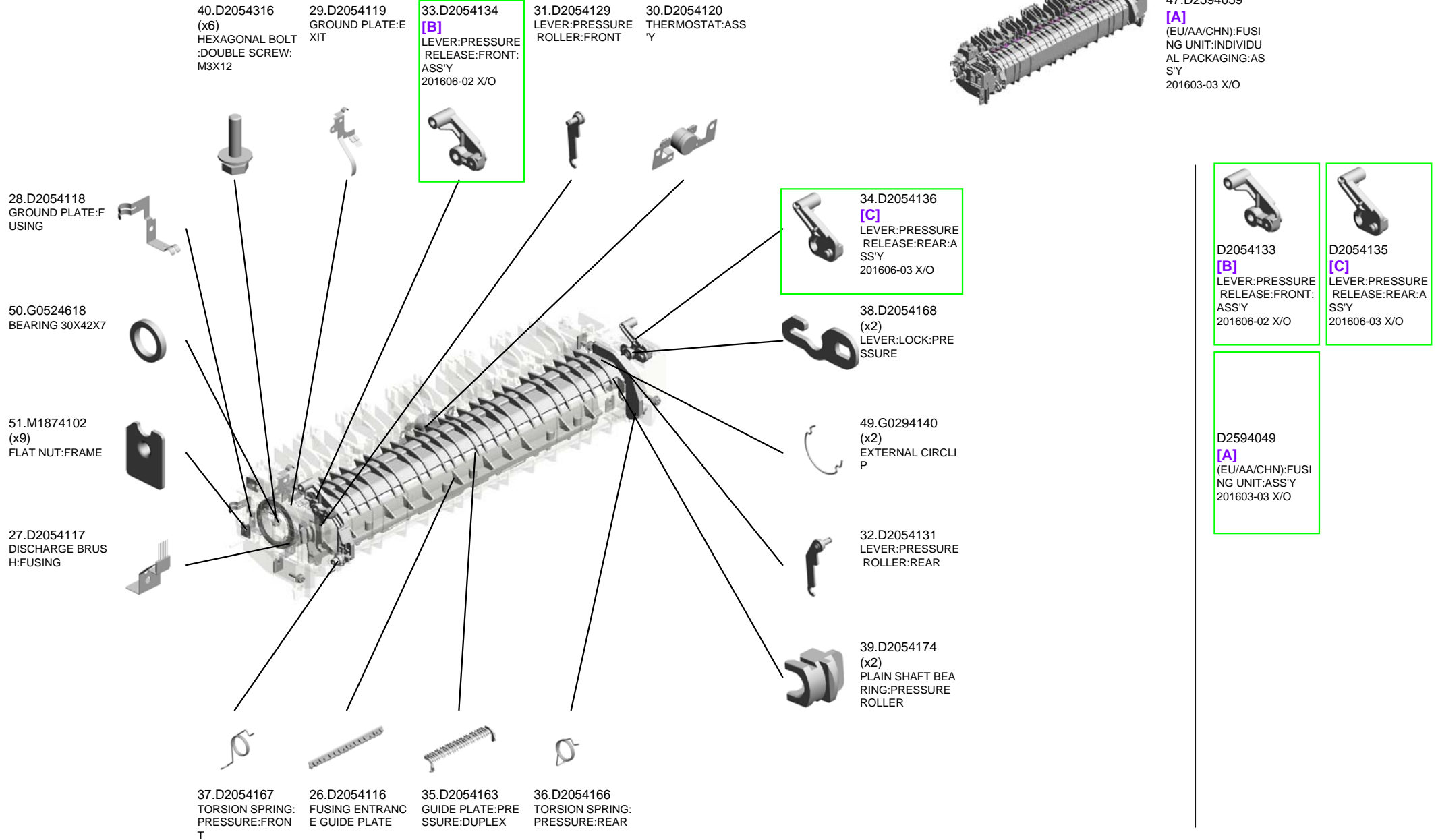

U001	U002	U003	U004	U005	U006	U007	U008	U009	U010	U011	U012	U013	U014	U015	U016
------	------	------	------	------	------	------	------	------	------	------	------	------	------	------	------

U010_S003
 (EU/AA/CHN):FUSING UNIT:INDIVIDUAL PACKAGING:ASS'Y

- 23.D2054111 ELECTRODE PLATING:FRONT
- 15.AW100164 THERMISTOR:FUSING
- 25.D2054115 (x2) BRACKET:THERMOSTAT
- 20.D2054043 (EU/AA/CHN):HEATER:117V:860W:ASSY
- 8.AA066637 (x5) STRIPPER PAWLS

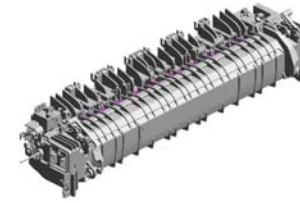

47.D2594059
 [A]
 (EU/AA/CHN):FUSING UNIT:INDIVIDUAL PACKAGING:ASSY
 201603-03 X/O

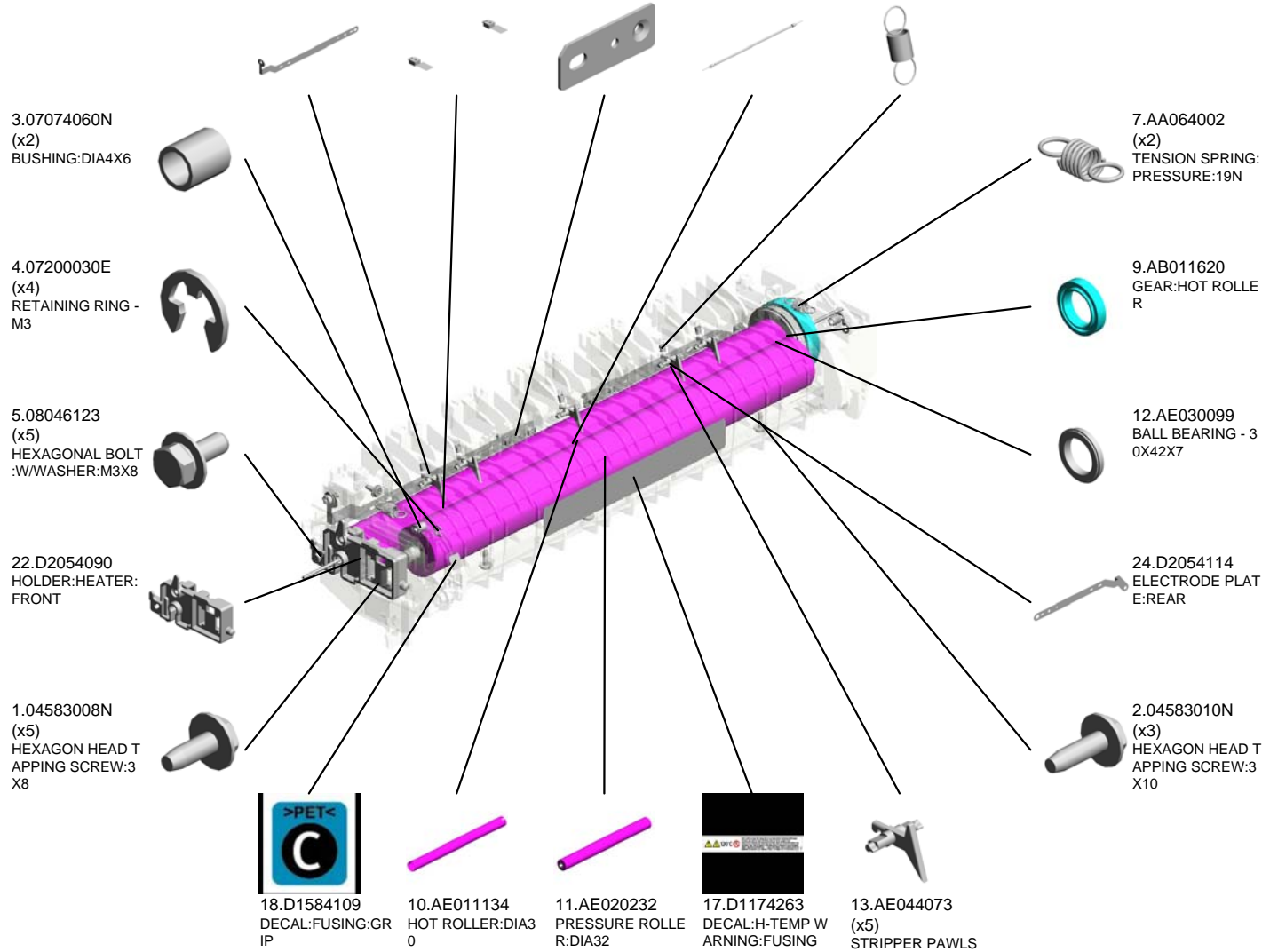

U010_S003
(EU/AA/CHN):FUSING UNIT:INDIVIDUAL PACKAGING:ASS'Y

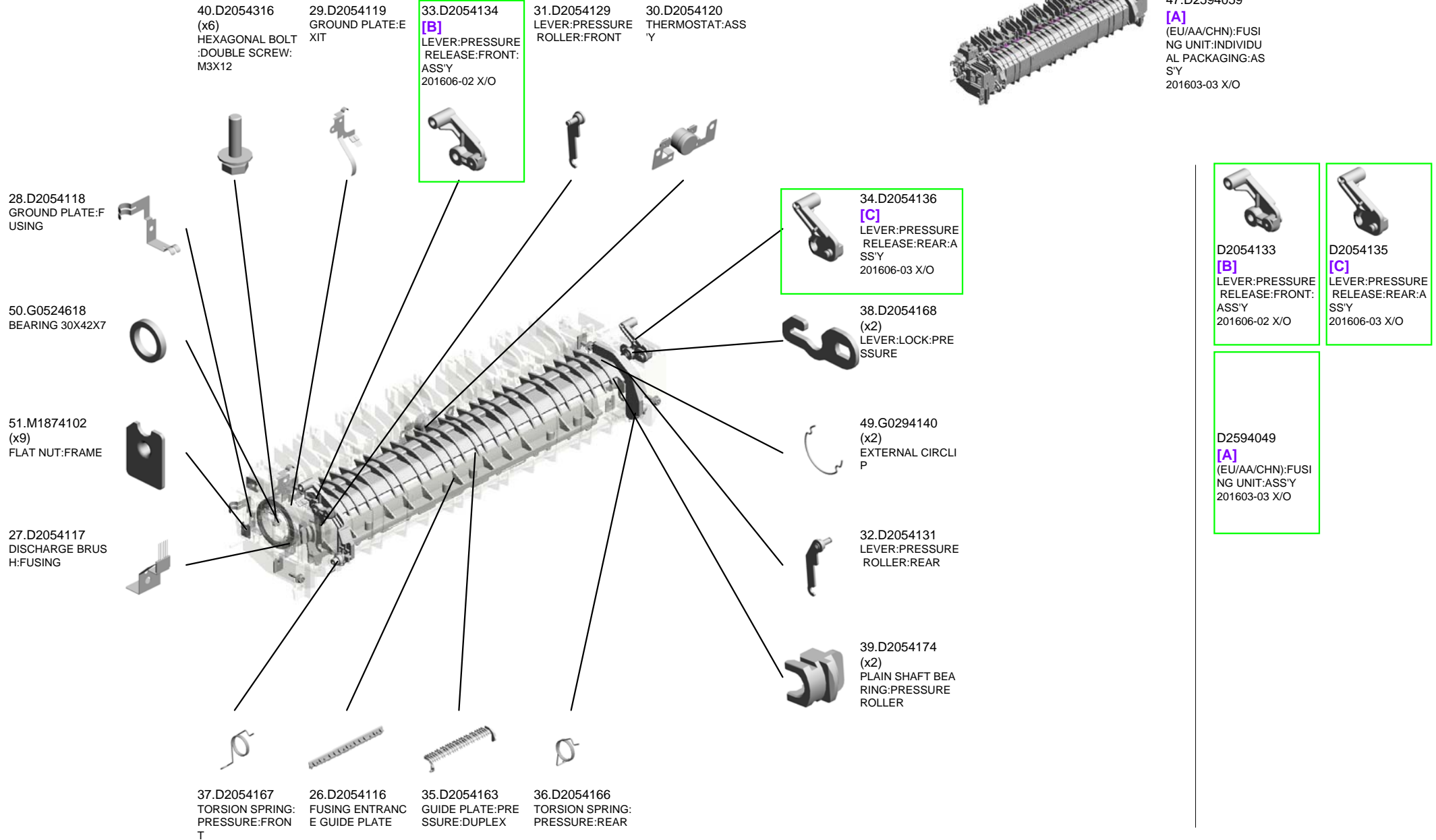

U001	U002	U003	U004	U005	U006	U007	U008	U009	U010	U011	U012	U013	U014	U015	U016
------	------	------	------	------	------	------	------	------	------	------	------	------	------	------	------

U010_S004
(EU/AA/CHN):FUSING UNIT:INDIVIDUAL PACKAGING:ASS'Y

- 23.D2054111 ELECTRODE PLATE:FRONT
- 25.D2054115 (x2) BRACKET:THERMOSTAT
- 20.D2054043 (EU/AA/CHN):HEATER:117V:860W:ASSY
- 10.AE011134 HOT ROLLER:DIA30
- 8.AA066637 (x5) STRIPPER PAWLS

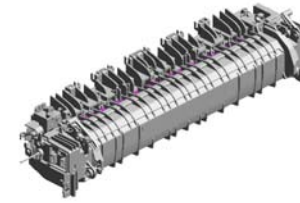

47.D2594059
[A]
(EU/AA/CHN):FUSING UNIT:INDIVIDUAL PACKAGING:ASSY
201603-03 X/O

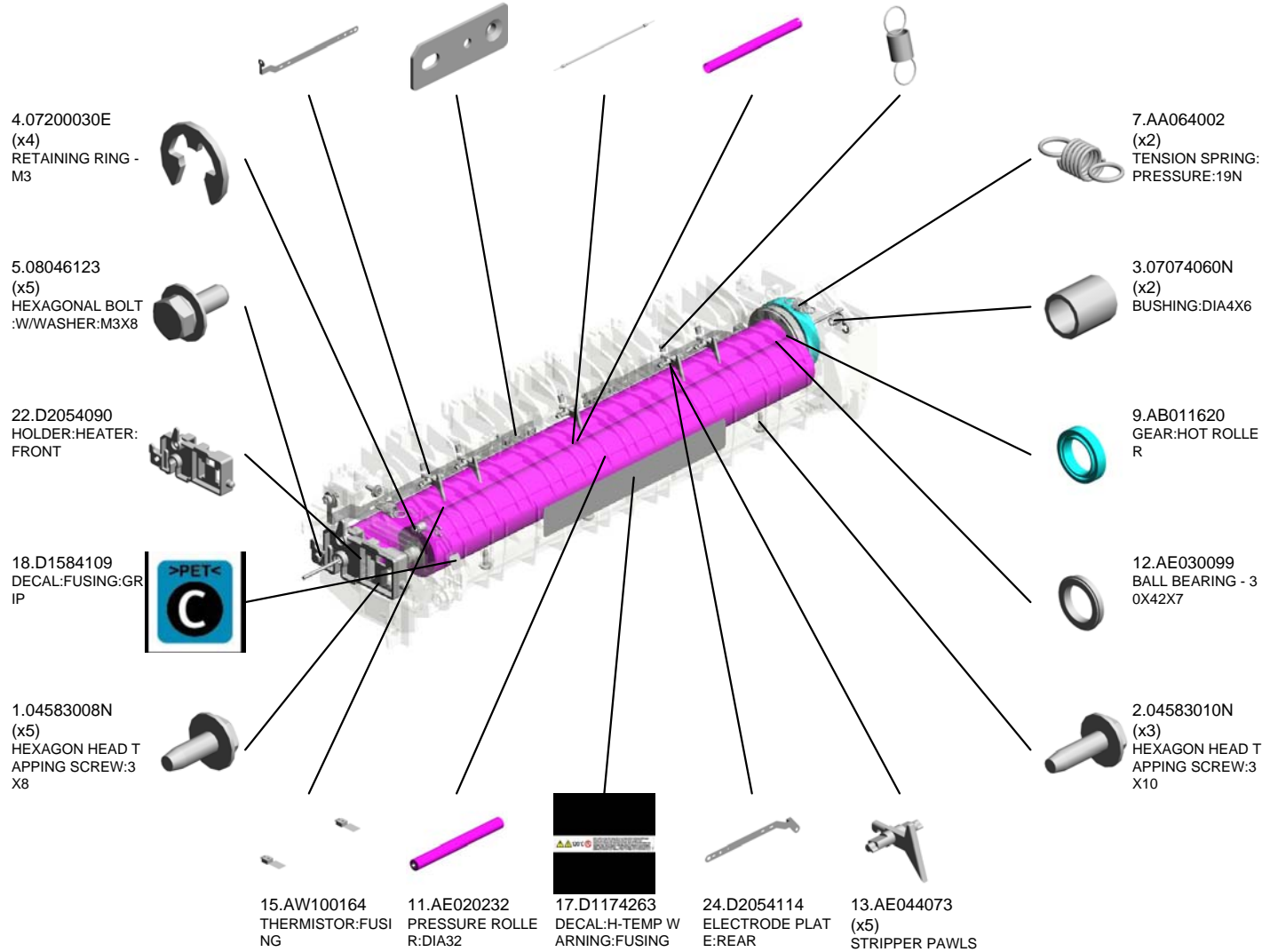

U001	U002	U003	U004	U005	U006	U007	U008	U009	U010	U011	U012	U013	U014	U015	U016
------	------	------	------	------	------	------	------	------	------	------	------	------	------	------	------

U010_S004
(EU/AA/CHN):FUSING UNIT:INDIVIDUAL PACKAGING:ASS'Y

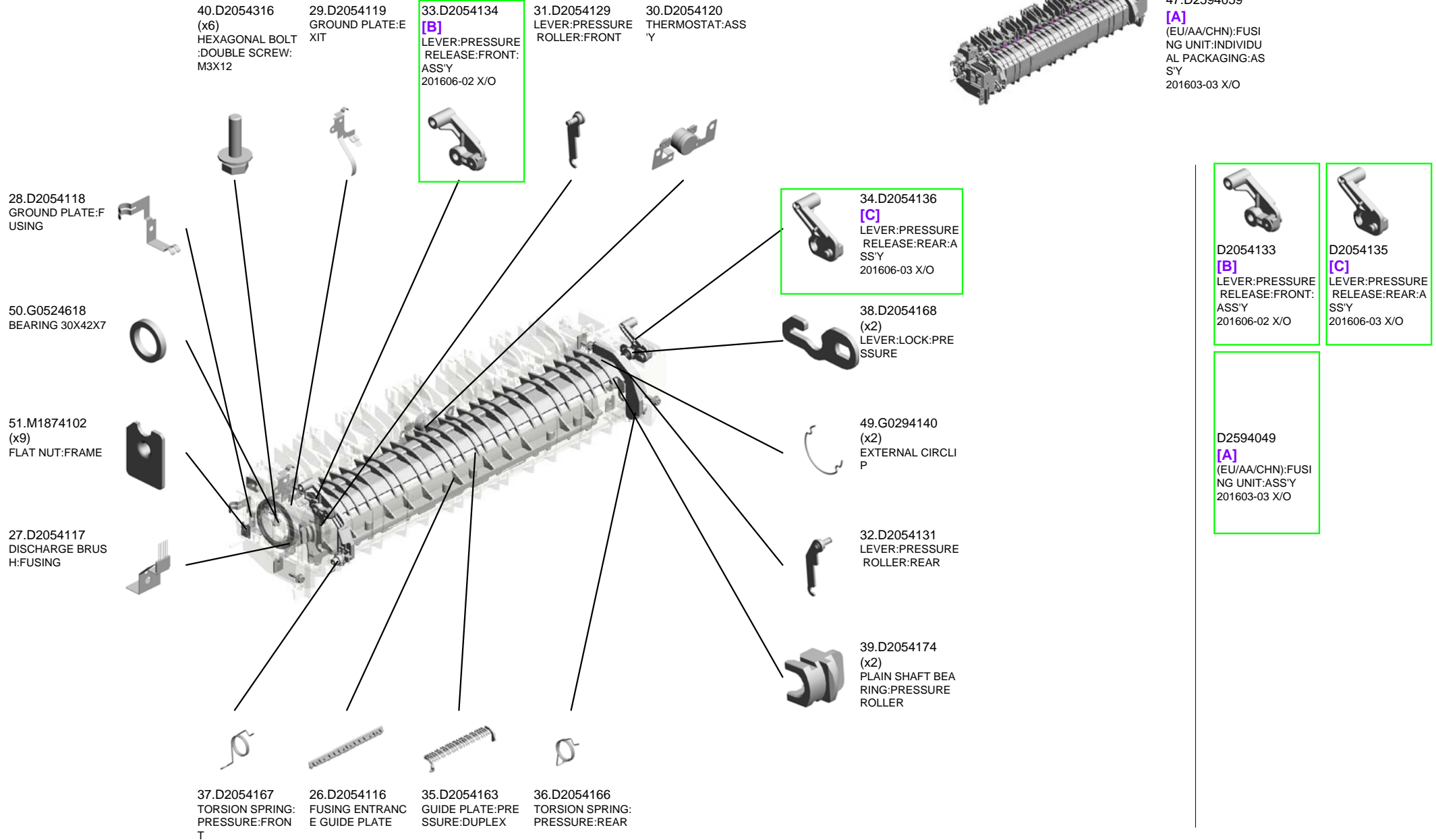

U001	U002	U003	U004	U005	U006	U007	U008	U009	U010	U011	U012	U013	U014	U015	U016
------	------	------	------	------	------	------	------	------	------	------	------	------	------	------	------

U010_S005
(TWN):FUSING UNIT:ASS'Y

- 7.AA064002 (x2) TENSION SPRING: PRESSURE:19N
- 3.07074060N (x2) BUSHING:DIA4X6
- 13.AE044073 (x5) STRIPPER PAWLS
- 10.AE011134 HOT ROLLER:DIA30
- 21.D2054044 (TWN):HEATER:107V:860W:ASS'Y

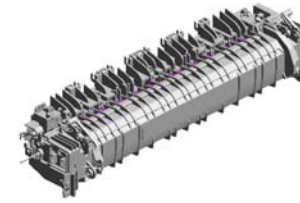

48.D2594050
(TWN):FUSING UNIT:ASS'Y

9.AB011620
GEAR:HOT ROLLER



12.AE030099
BALL BEARING - 30X42X7



8.AA066637 (x5)
STRIPPER PAWLS PRING



2.04583010N (x3)
HEXAGON HEAD TAPPING SCREW:3X10



24.D2054114
ELECTRODE PLATE:REAR



25.D2054115 (x2)
BRACKET:THERMOSTAT



11.AE020232
PRESSURE ROLLER:DIA32



23.D2054111
ELECTRODE PLATE:FRONT



15.AW100164
THERMISTOR:FUSING



1.04583008N (x5)
HEXAGON HEAD TAPPING SCREW:3X8



17.D1174263
DECAL:H-TEMP WARNING:FUSING

4.07200030E (x4)
RETAINING RING - M3

18.D1584109
DECAL:FUSING:GRIP

22.D2054090
HOLDER:HEATER:FRONT

5.08046123 (x5)
HEXAGONAL BOLT:W/WASHER:M3X8

U010_S005
(TWN):FUSING UNIT:ASS'Y

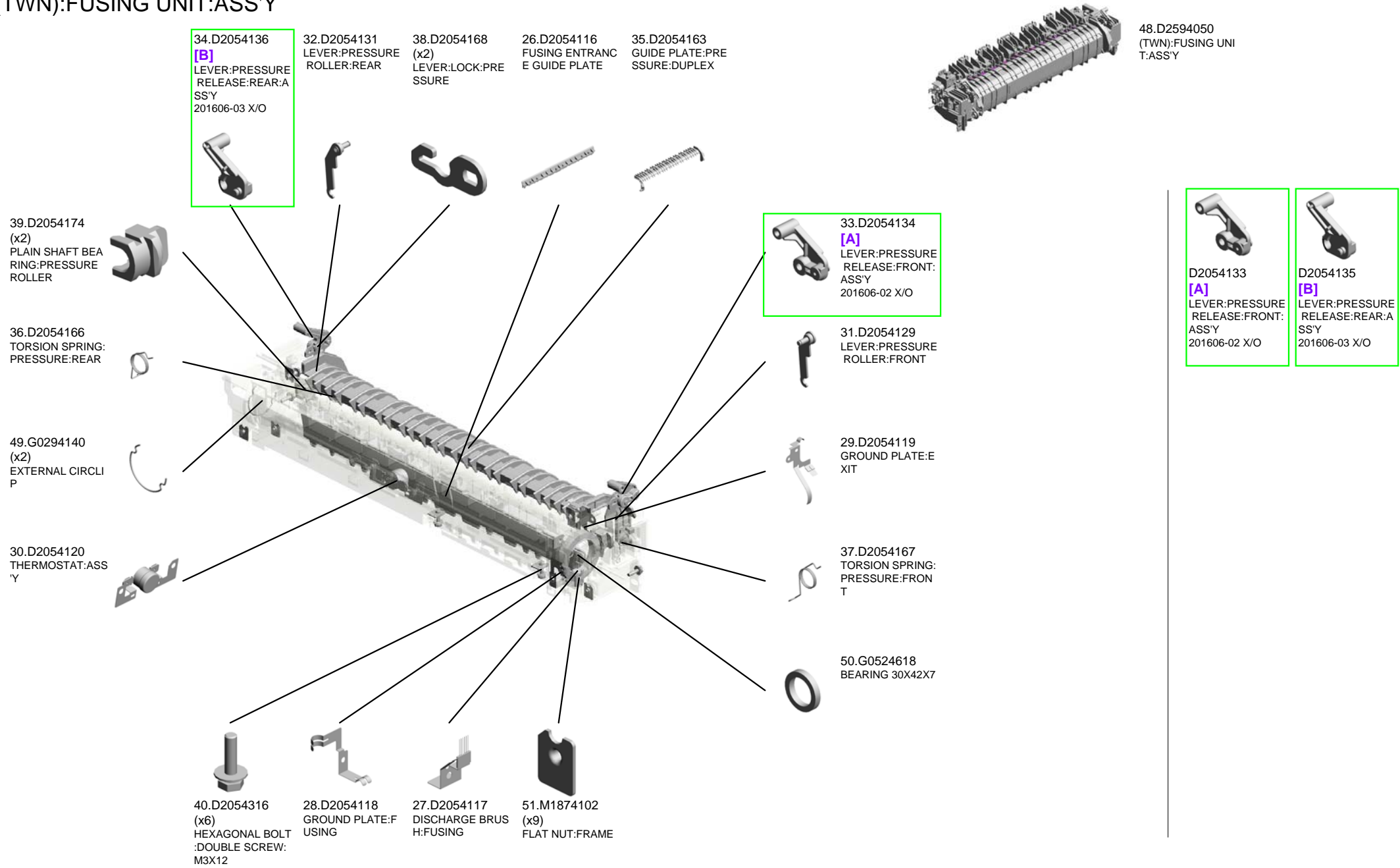

U001	U002	U003	U004	U005	U006	U007	U008	U009	U010	U011	U012	U013	U014	U015	U016
------	------	------	------	------	------	------	------	------	------	------	------	------	------	------	------

U011 PAPER EXIT

3.07200040E RETAINING RING - M4
 1.03530040N SCREW - M3X4
 6.D2054422 ROLLER:REVERSE :EXIT



5.D2054411 BRACKET:EXIT ROLLER:SIDE PLATE

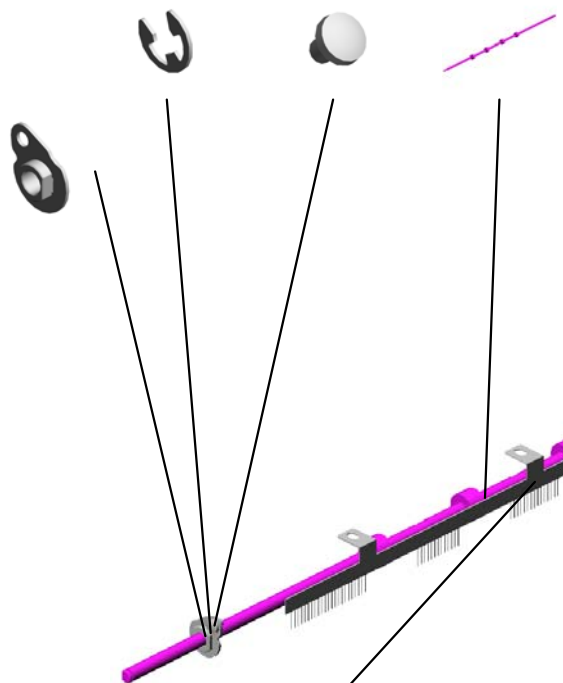

4.AA082170 PLAIN SHAFT BEARING RING: DIA4X DIA8X5 :EG-1

2.07200030E RETAINING RING - M3

7.D2054432 DISCHARGE BRUSH:EXIT:ASSY

U001	U002	U003	U004	U005	U006	U007	U008	U009	U010	U011	U012	U013	U014	U015	U016
------	------	------	------	------	------	------	------	------	------	------	------	------	------	------	------

U012.DUPLEX

U012_S001
D2054500
DUPLEX UNIT:ASSY

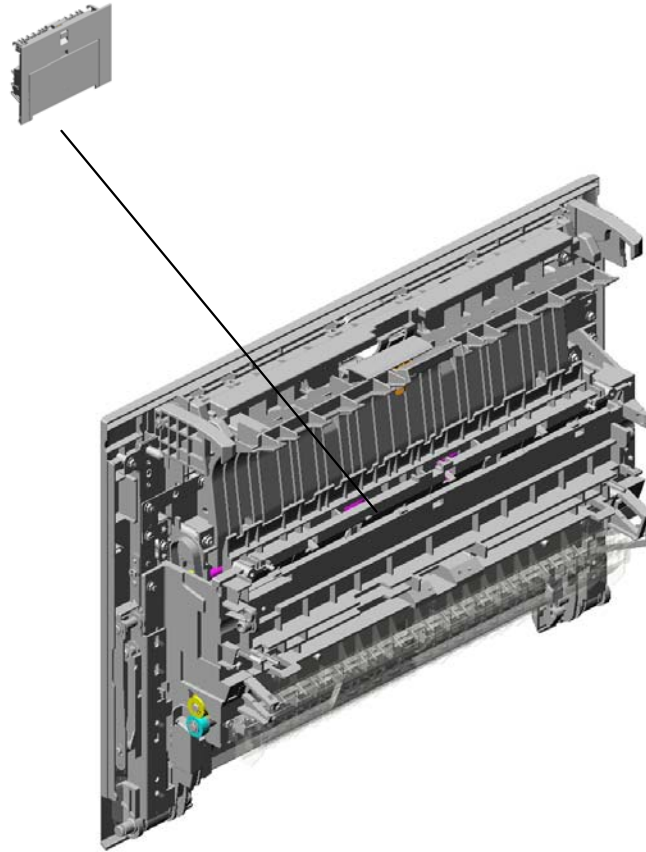

U001	U002	U003	U004	U005	U006	U007	U008	U009	U010	U011	U012	U013	U014	U015	U016
------	------	------	------	------	------	------	------	------	------	------	------	------	------	------	------

U012_S001.DUPLEX UNIT:ASS'Y

U012_S001_S001
D2052705
MANUAL FEED TABLE:ASS'Y

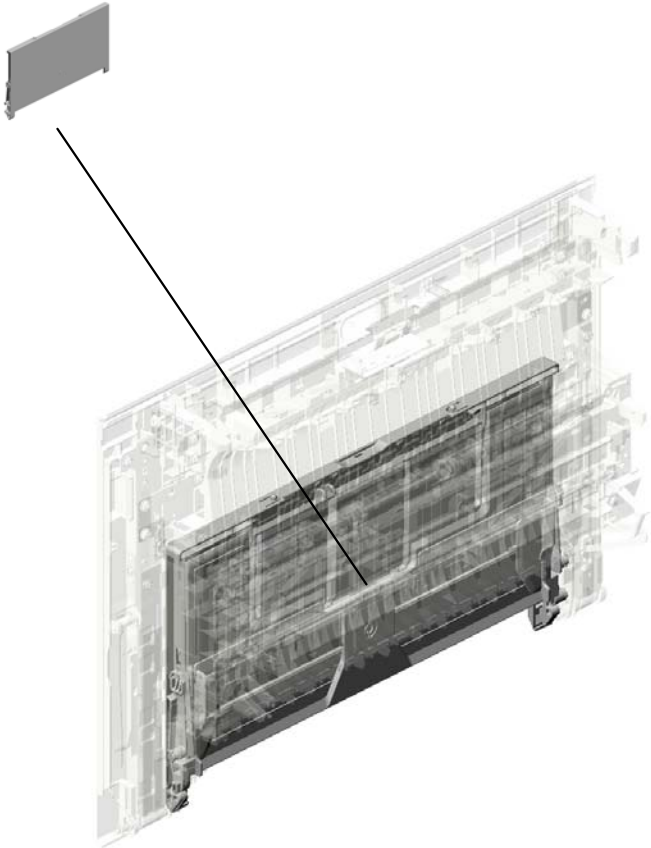

U001	U002	U003	U004	U005	U006	U007	U008	U009	U010	U011	U012	U013	U014	U015	U016
------	------	------	------	------	------	------	------	------	------	------	------	------	------	------	------

U012 DUPLEX

4.04583010N
(x7)
HEXAGON HEAD TAPPING SCREW:3X10

56.D2054672
SHEET:EXIT:REGISTRATION:DUPL
X:RIGHT REAR

30.D2052786
(CHN):DECAL:MANUAL FEED:FRONT

31.D2052791
(x4)
(EU/AA/NA/TWN):DECAL:MANUAL FEED:FRONT

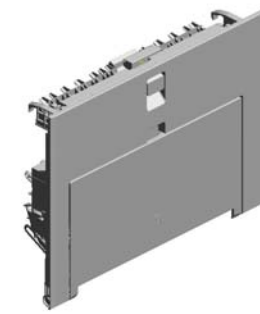

5.07200040E
RETAINING RING - M4

26.D2052781
(x4)
(EU/AA/NA/TWN):DECAL:SIDE FENCE:MANUAL FEED

27.D2052782
(CHN):DECAL:SIDE FENCE:MANUAL FEED

65.D2054697
TENSION SPRING:HINGE:DUPL
X:REAR

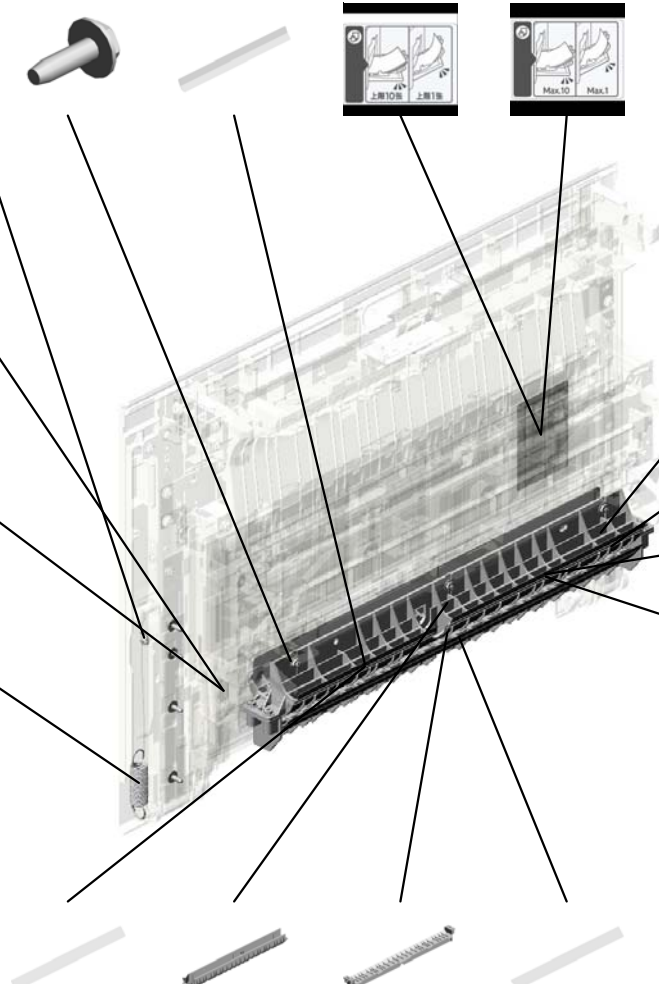

9.54472681
SNAP RING

3.04543008N
(x6)
TAPPING SCREW:ROUND POINT:3X8

55.D2054671
SHEET:EXIT:REGISTRATION:DUPL
X:RIGHT FRONT

43.D2054651
SHEET:EXIT:REGISTRATION:DUPL
X:FRONT

44.D2054652
SHEET:EXIT:REGISTRATION:DUPL
X:REAR

42.D2054650
GUIDE PLATE:DUPL
LEX:EXIT:UPPER

45.D2054653
GUIDE PLATE:DUPL
LEX:EXIT:LOWER

46.D2054654
SHEET:EXIT:DUPL
X:FRONT

U012_S001
 DUPLEX UNIT:ASS'Y

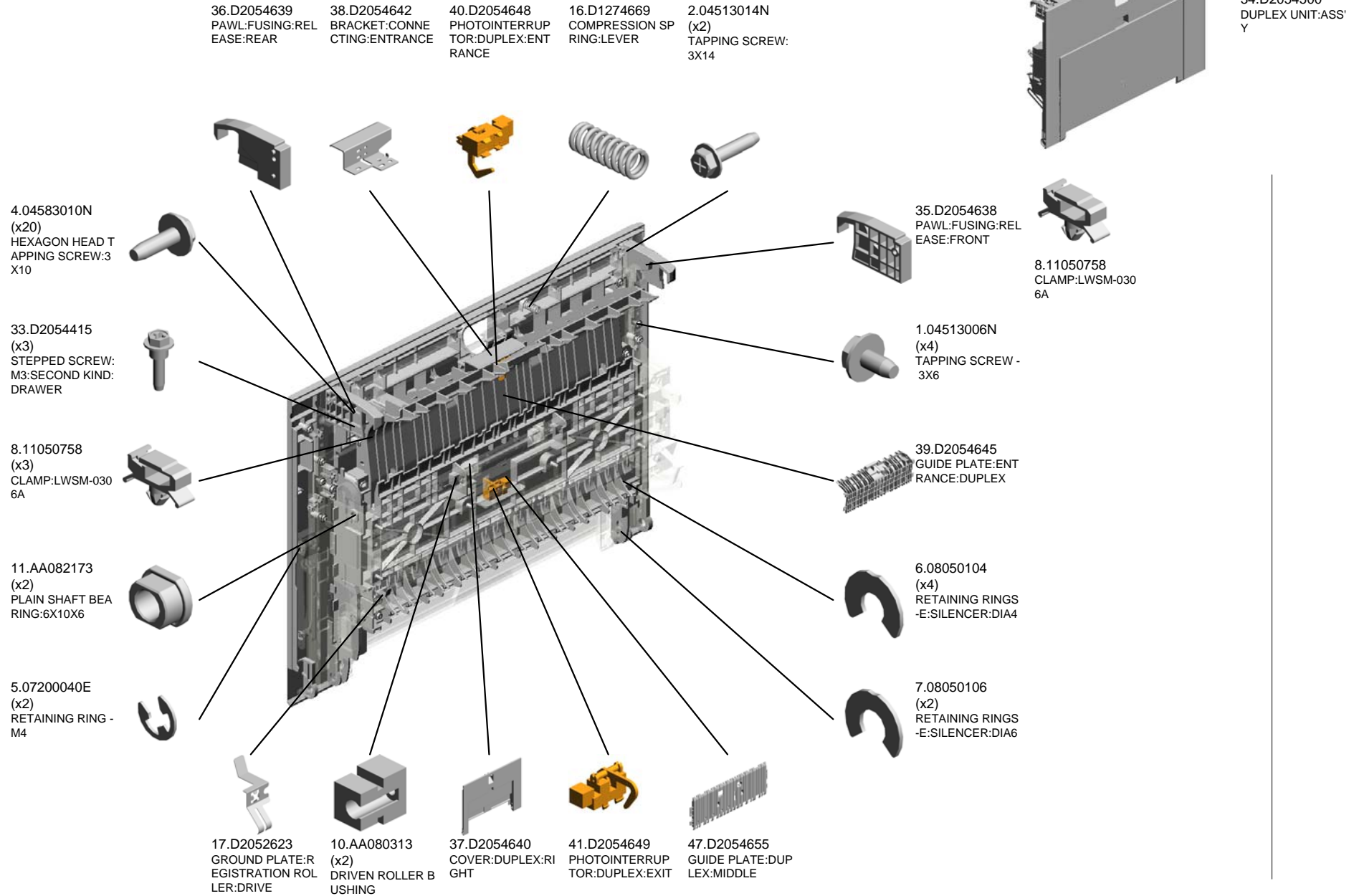

U001	U002	U003	U004	U005	U006	U007	U008	U009	U010	U011	U012	U013	U014	U015	U016
------	------	------	------	------	------	------	------	------	------	------	------	------	------	------	------

U012_S001
 DUPLEX UNIT:ASS'Y

54.D2054668
 PULLEY:DRIVE ROLLER

53.D2054667
 TRANSPORT ROLLER:DRIVE:DUPLEX

57.D2054675
 LEVER:COVER

67.G0602641
 TRANSPORT DRIVEN ROLLER - MIDDLE

61.D2054689
 COVER:CONNECTOR:DUPLEX

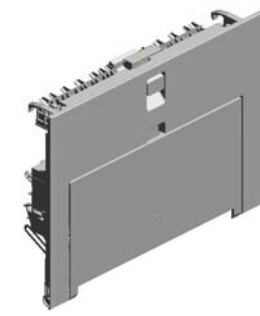

34.D2054500
 DUPLEX UNIT:ASS'Y

66.D2054698
 BRACKET:PROTECT:DUPLEX

52.D2054666
 SYNCHRONOUS BELT:B138ST1.5-3.0

63.D2054694
 STOPPER:ARM:DUPLEX

62.D2054691
 STOPPER:ARM:MAIN

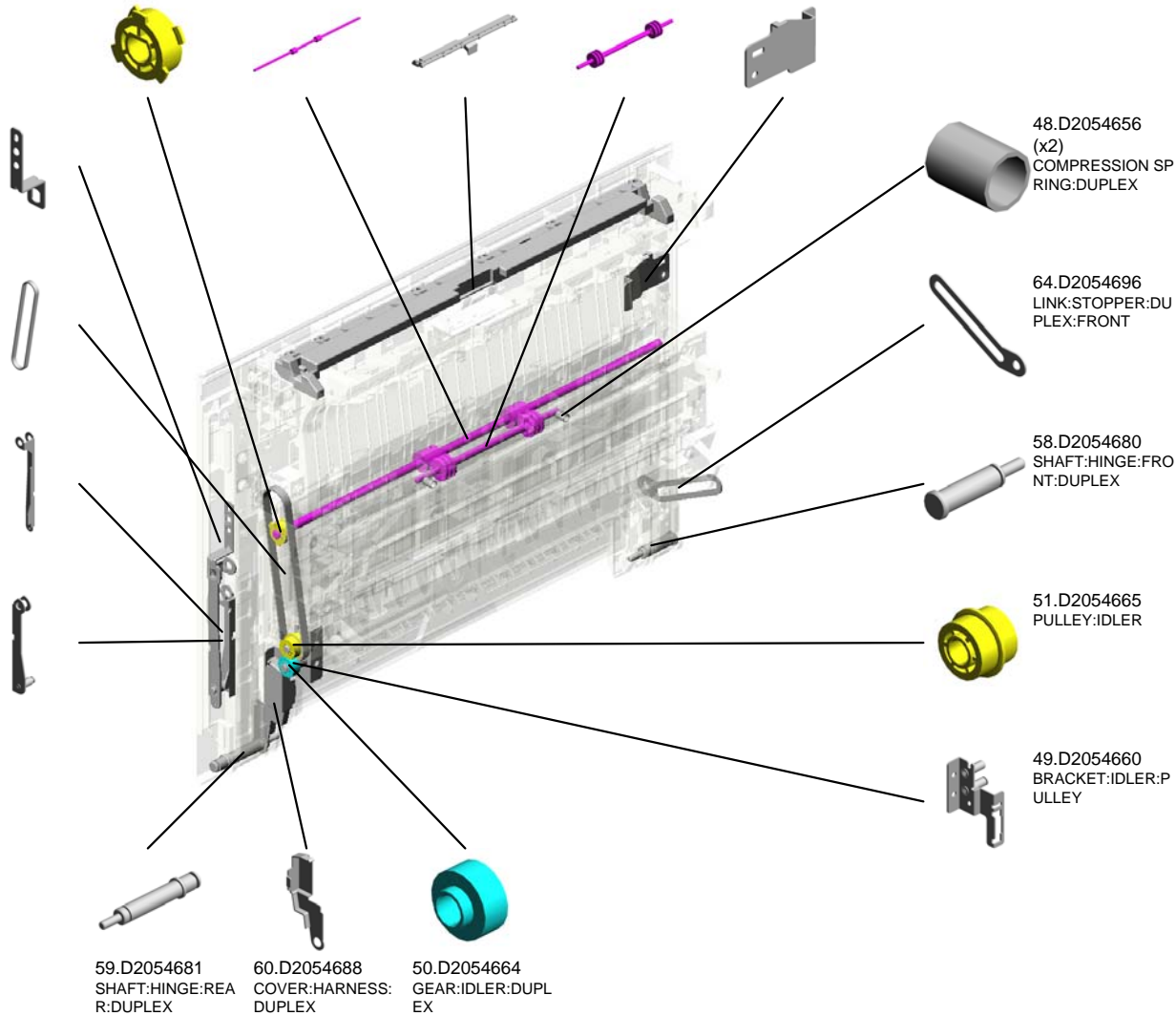

59.D2054681
 SHAFT:HINGE:REAR:DUPLEX

60.D2054688
 COVER:HARNESS:DUPLEX

50.D2054664
 GEAR:IDLER:DUPLEX

48.D2054656
 (x2)
 COMPRESSION SPRING:DUPLEX

64.D2054696
 LINK:STOPPER:DUPLEX:FRONT

58.D2054680
 SHAFT:HINGE:FRONT:DUPLEX

51.D2054665
 PULLEY:IDLER

49.D2054660
 BRACKET:IDLER:PULLEY

U001	U002	U003	U004	U005	U006	U007	U008	U009	U010	U011	U012	U013	U014	U015	U016
------	------	------	------	------	------	------	------	------	------	------	------	------	------	------	------

U012_S001_S001
 MANUAL FEED TABLE:ASS'Y

32.D2052792
 DECAL:MANUAL FEED:REAR

29.D2052785
 DECAL:MANUAL FEED:SCALE:REAR

24.D2052757
 MANUAL FEED TABLE:EXTENSION TRAY:END FENCE

19.D2052751
 COVER:MANUAL FEED TABLE

23.D2052756
 MANUAL FEED TABLE:EXTENSION TRAY

18.D2052705
 MANUAL FEED TABLE:ASS'Y

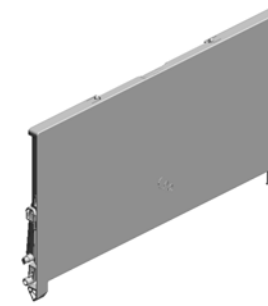
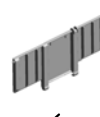

9.54472681
 (x2)
 SNAP RING



25.D2052758
 (x2)
 LINK:MANUAL FEED TABLE



21.D2052754
 SIDE FENCE:REAR:MANUAL FEED



13.D1172778
 (x2)
 COMPRESSION SPRING:RACK:MANUAL FEED



28.D2052784
 DECAL:MANUAL FEED:SCALE:FRONT



20.D2052753
 SIDE FENCE:FRONT:MANUAL FEED



22.D2052755
 (x2)
 RACK:SIDE FENCE



15.D1172781
 COIL SPRING:PINION GEAR:MANUAL FEED



12.D1172768
 GEAR:SIDE FENCE



14.D1172779
 PIN:PINION GEAR

U013 MAIN DRIVE



20.AB010414 GEAR:FUSING:EXI
T:NO.3
5.06320120G PARALLEL PIN - 2X
12
10.AA043704 SYNCHRONOUS B
ELT:30S1.5M139.5:
EXIT
13.AA082146 BUSHING -6X10X4
6.07200040E RETAINING RING -
M4

1.03530040N
(x3)
SCREW - M3X4

9.AA043703
SYNCHRONOUS B
ELT:FUSING:DRIV
E:50S2M364

4.04583010N
(x3)
HEXAGON HEAD T
APPING SCREW:3
X10

14.AB010407
GEAR:DRUM:DEVE
LOPMENT

3.04583008N
(x4)
HEXAGON HEAD T
APPING SCREW:3
X8

8.54472681
(x3)
SNAP RING

16.AB010409
GEAR:TRANSPOR
T:NO.3

17.AB010410
GEAR:TRANSPOR
T:NO.4

15.AB010408
GEAR:TRANSPOR
T:NO.2

18.AB010411
GEAR:MANUAL FE
ED:DUPLEX:IDLER

2.04543006Q
(x10)
TAPPING SCREW -
M3X6

11.AA061203
TENSION SPRING:
DRIVE:DUPLEX

19.AB010412
GEAR:DUPLEX:NO.
1

12.AA080393
(x2)
PLAIN SHAFT BEA
RING:DIA6XDIA10X
6

7.08050104
(x3)
RETAINING RINGS
-E:SILENCER:DIA4

U001 U002 U003 U004 U005 U006 U007 U008 U009 U010 U011 U012 **U013** U014 U015 U016

U013 MAIN DRIVE

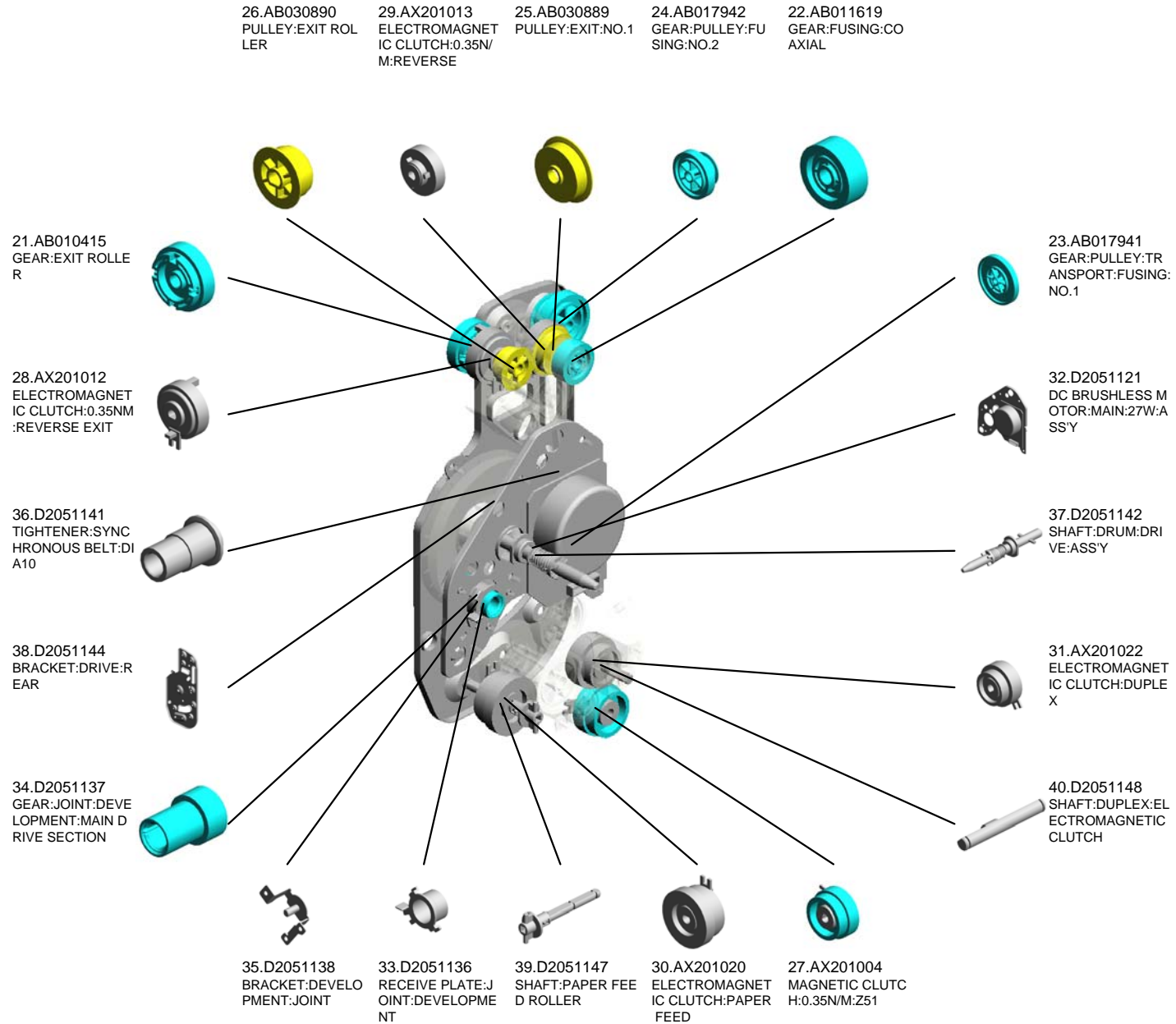

U001	U002	U003	U004	U005	U006	U007	U008	U009	U010	U011	U012	U013	U014	U015	U016
------	------	------	------	------	------	------	------	------	------	------	------	-------------	------	------	------

U013 MAIN DRIVE



43.D2051152 45.D2051155
 SPRING PLATE:FU SHAFT:FUSING:NO
 SING:SWIVEL:0.4M .3
 M

46.D2051157
 BRACKET:DC SOL
 ENOID:DRIVE



47.D2051158
 DC SOLENOID:FUS
 ING

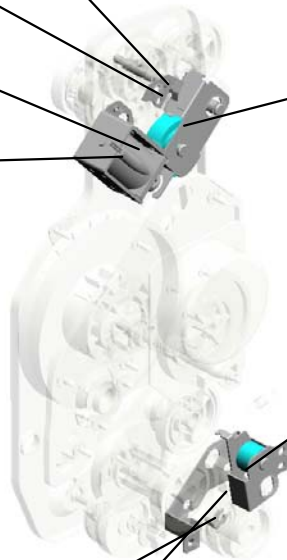

44.D2051153
 BRACKET:FUSING:
 SWIVEL



41.D2051149
 BRACKET:DUPL
 EX:SWIVEL



48.G0143291
 SNAP RING - PICK
 UP



42.D2051151
 BRACKET:DUPL
 EX:MANUAL FEED



U001	U002	U003	U004	U005	U006	U007	U008	U009	U010	U011	U012	U013	U014	U015	U016
------	------	------	------	------	------	------	------	------	------	------	------	------	------	------	------

U014 ELECTRICAL

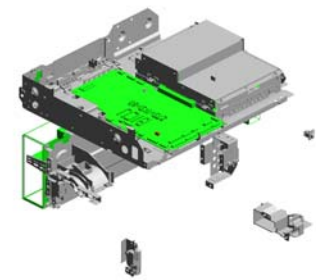
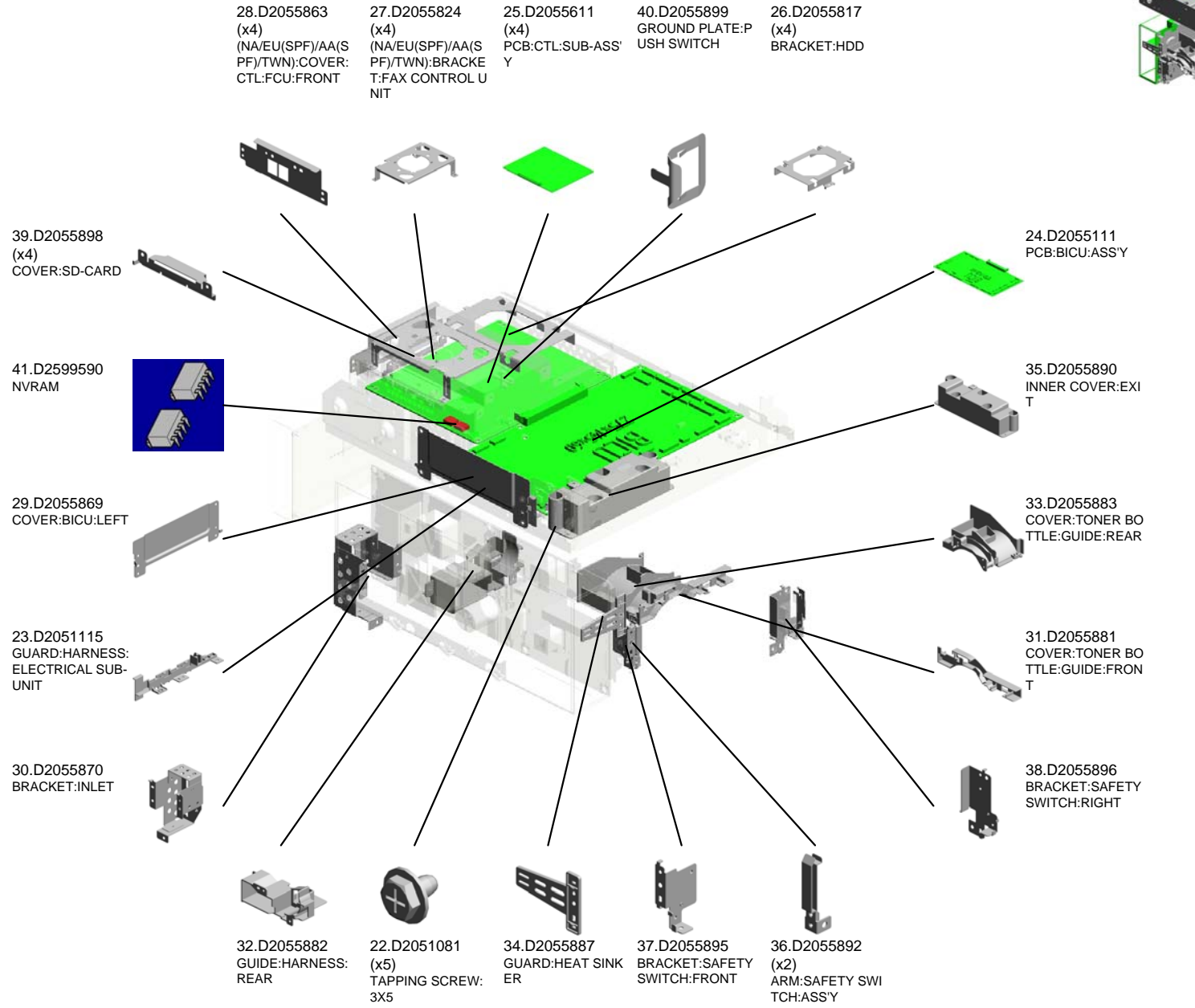

U001	U002	U003	U004	U005	U006	U007	U008	U009	U010	U011	U012	U014	U015	U016
------	------	------	------	------	------	------	------	------	------	------	------	-------------	------	------

U014 ELECTRICAL

42.D3B35601
(NA):FCU

45.D6495060
(x4)
(NA/EU(SPF)/AA(S
PF)/TWN):SPEAKE
R:D649

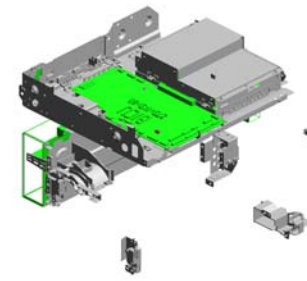

43.D3B35602
(x2)
(EU(SPF)/AA(SPF)):
FCU

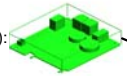

44.D3B35603
(TWN):FCU

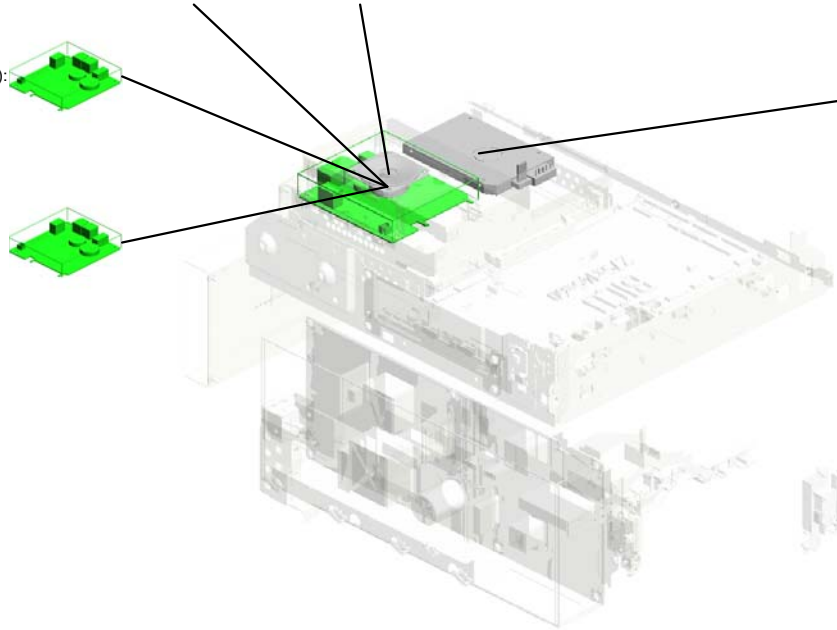
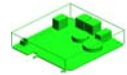
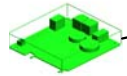

46.M4445201
(x4)
HDD:320GB:AQUA
RIUS



U015 MAIN FRAME

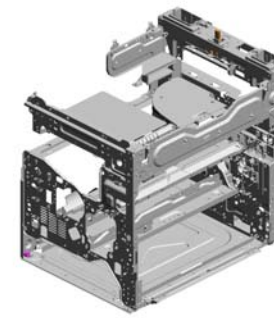

- 11.11050758 (x24) CLAMP:LWSM-030 6A
- 12.11050759 (x6) CLAMP:LWSM-060 5A
- 3.04543006Q (x101) TAPPING SCREW - M3X6
- 9.11050721 CLAMP:LES-1808
- 4.04543008Q (x7) TAPPING SCREW: 3X8

8.11050692 (x3) CLAMP:LES-0503

19.AW020198 (x2) PHOTOINTERRUPTOR:LG2A14NL1

5.04583008N (x7) HEXAGON HEAD TAPPING SCREW:3 X8

10.11050724 CLAMPS:WES-1210

14.11050761 CLAMP:LWS-0511A

18.AH010010 (x4) RUBBER FOOT:H5

15.11050763 (x6) CLAMP:LWS-1211A

17.11060924 BUSHING:JKR-40

1.03603006N (x4) SCREW - M3X6

13.11050760 (x12) CLAMP:LWSM-0511A

6.04583010N (x7) HEXAGON HEAD TAPPING SCREW:3 X10

7.04593010N BINDING HEAD TAPPING SCREW:3X10

20.AX640221 FAN:SIROCCO:DC 24V:50MM

2.04503020N (x2) TAPPING SCREW: M3X20

16.11060911 BUSHING:SB-1909

U015 MAIN FRAME

26.D2051105
FEELER:ON OFF D
EECTOR

27.D2051106
TENSION SPRING:
SENSOR:ON OFF
DETECTOR

25.D2051104
HOLDER:FEELER:
ADF:ON OFF DETE
CTOR

30.D2051111
HOLDER:HINGE:RI
GHT

32.D2051114
(x2)
GROUND PLATE:HI
NGE

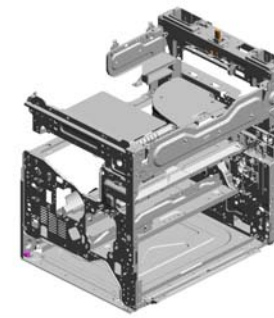

28.D2051107
STAY:HINGE

29.D2051108
GUIDE:HARNESS:
STAY:HINGE

31.D2051113
HOLDER:HINGE:LE
FT:K

40.D2051366
DUCT:MAIN:UPPE
R

36.D2051358
DUCT:MAIN

35.D2051357
FILTER:EXHAUST

21.AX640235
DC FAN MOTOR:M
M60:25MM:PWM:4.
2W

34.D2051356
DUCT:REAR

39.D2051361
DUCT:PCDU:REAR

23.D2051080
INNER COVER:OP
TICAL WRITING M
D

33.D2051355
DUCT:PCDU:UPPE
R FRONT

24.D2051081
(x19)
TAPPING SCREW:
3X5

37.D2051359
DUCT:PCDU:FRON
T:COVER

38.D2051360
DUCT:PCDU:FRON
T:BASE

22.D2051031
GRIP:MAIN:RIGHT

U015 MAIN FRAME

51.D2052008
SEAL:BIAS:DEVEL
OPMENT

46.D2051390
THERMISTOR

52.D2052009
SPRING:TERMINAL
:CHARGE

44.D2051386
DUCT:FUSING:EXH
AUST:BASE

49.D2052002
ELECTRODE PLAT
E:DISCHARGE

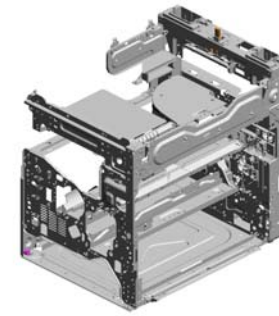

50.D2052003
TERMINAL:DEVEL
OPMENT VIAS

41.D2051367
SEAL:DC FAN MOT
OR:3MM

47.D2051392
DEODORIZE FILTE
R

45.D2051387
DUCT:FUSING:EXH
AUST:COVER

48.D2052001
ELECTRODE PLAT
E:TRANSFER

42.D2051378
DUCT:PCDU:UPPE
R REAR:COVER

43.D2051379
DUCT:PCDU:UPPE
R REAR:BASE

55.D2053251
BASE:TONER BOT
TLE:1

54.D2053222
(x2)
SHEET:BASE:TON
ER BOTTLE

53.D2052723
(x2)
CUSHION:LOWER:
MANUAL FEED

U016.HEATER

U016_S001
D2595080
(NA/TWN):HEATER:ADHESIO
N

U016_S002
D2592891
(EU/AA/CHN):HEAT SINK:HE
ATER:ASSY

U016_S003
D2595080
(NA/TWN):HEATER:ADHESIO
N

U016_S005
D2592891
(EU/AA/CHN):HEAT SINK:HE
ATER:ASSY

U016_S004
D2592891
(EU/AA/CHN):HEAT SINK:HE
ATER:ASSY

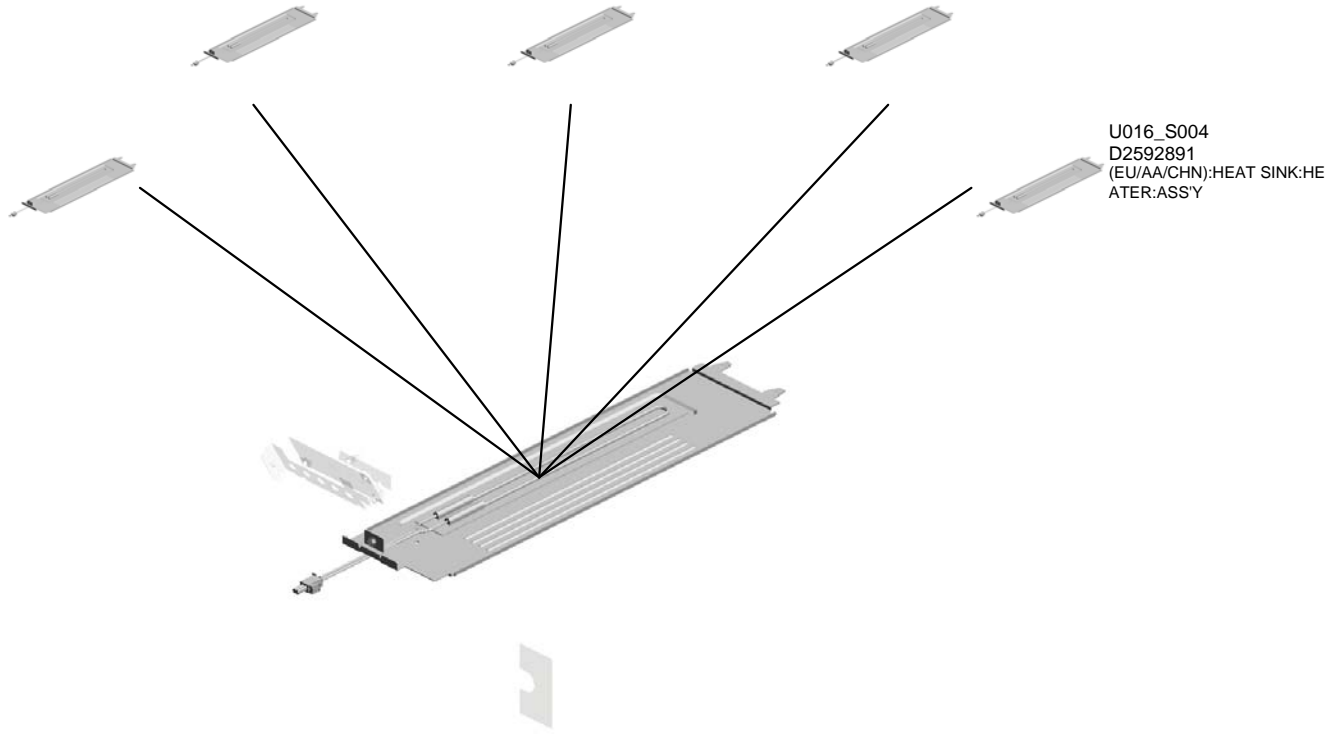

U001	U002	U003	U004	U005	U006	U007	U008	U009	U010	U011	U012	U013	U014	U015	U016
------	------	------	------	------	------	------	------	------	------	------	------	------	------	------	------

U016 HEATER

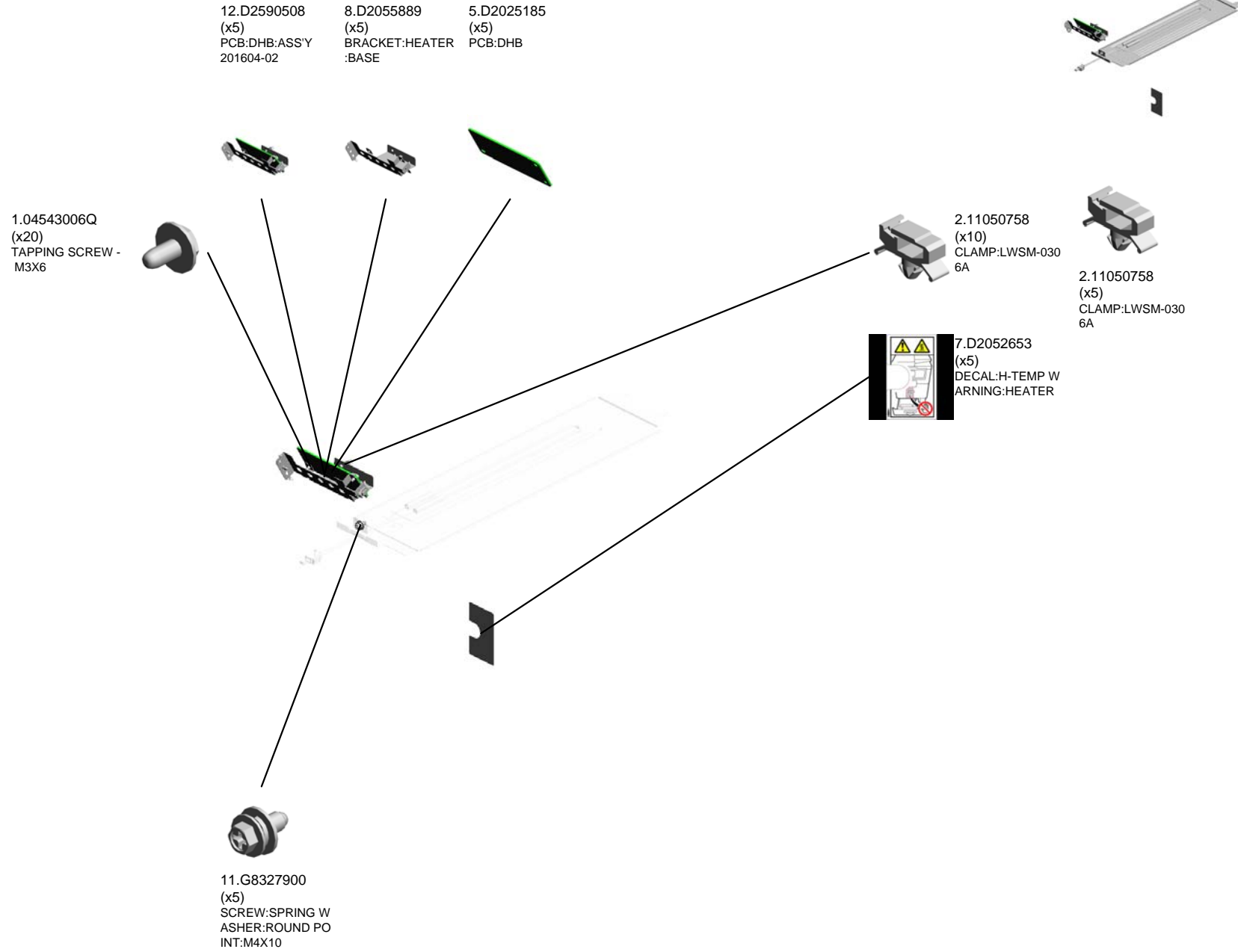

U001	U002	U003	U004	U005	U006	U007	U008	U009	U010	U011	U012	U013	U014	U015	U016
------	------	------	------	------	------	------	------	------	------	------	------	------	------	------	------

U016_S001
(NA/TWN):HEATER:ADHESION

3.AX400193
HEATER:120V:9W



9.D2595080
(NA/TWN):HEATER
:ADHESION

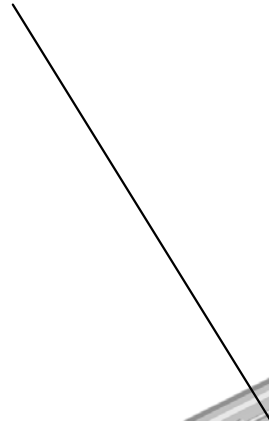

6.D2052651
HEAT SINK:HEATE
R

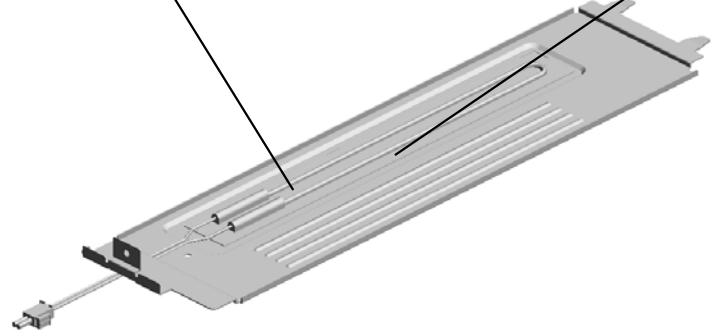
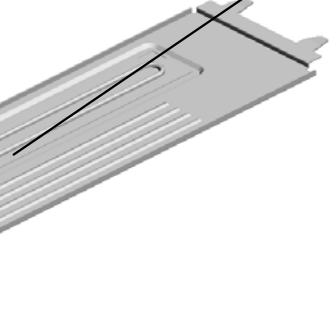

U001	U002	U003	U004	U005	U006	U007	U008	U009	U010	U011	U012	U013	U014	U015	U016
------	------	------	------	------	------	------	------	------	------	------	------	------	------	------	------

U016_S002
(EU/AA/CHN):HEAT SINK:HEATER:ASS'Y

4.AX400194
HEATER - 230V/9W



10.D2592891
[A]
(EU/AA/CHN):HEAT
SINK:HEATER:AS
S'Y
201604-01 X/O

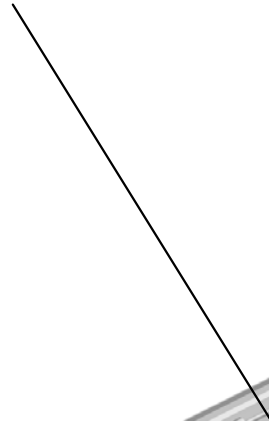

6.D2052651
HEAT SINK:HEATE
R

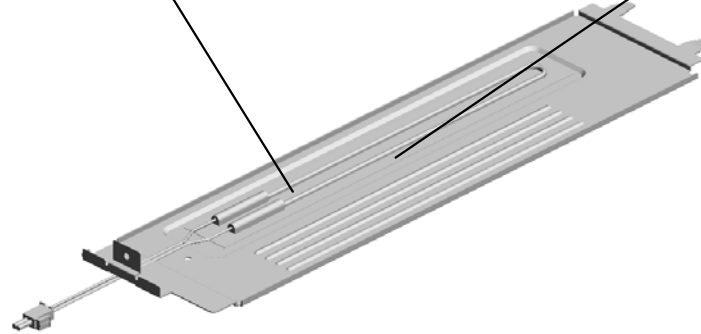

D2595081
[A]
(EU/AA/CHN):HEAT
ER:ADHESION
201604-01 X/O

U001	U002	U003	U004	U005	U006	U007	U008	U009	U010	U011	U012	U013	U014	U015	U016
------	------	------	------	------	------	------	------	------	------	------	------	------	------	------	------

U016_S003
(NA/TWN):HEATER:ADHESION

3.AX400193
HEATER:120V:9W



9.D2595080
(NA/TWN):HEATER
:ADHESION

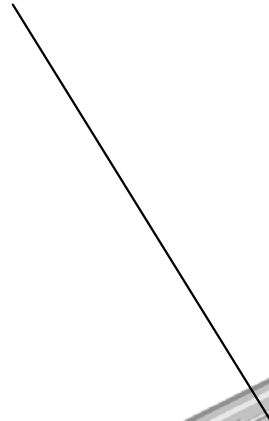

6.D2052651
HEAT SINK:HEATE
R

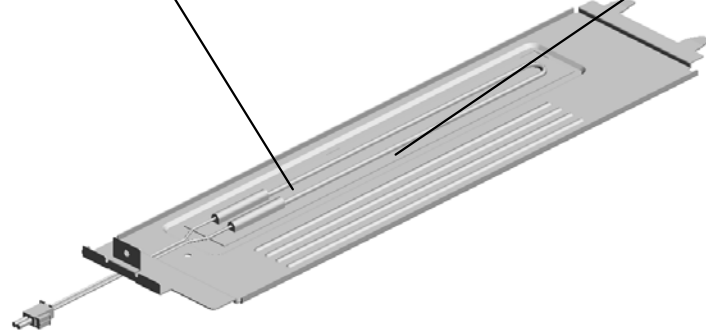
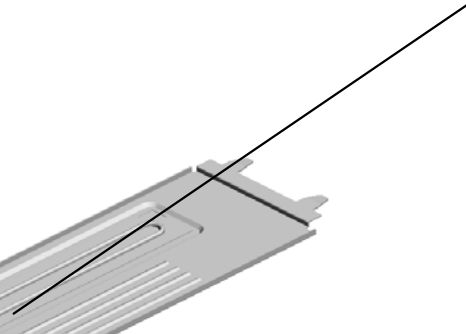

U001	U002	U003	U004	U005	U006	U007	U008	U009	U010	U011	U012	U013	U014	U015	U016
------	------	------	------	------	------	------	------	------	------	------	------	------	------	------	------

U016_S004
(EU/AA/CHN):HEAT SINK:HEATER:ASS'Y

4.AX400194
HEATER - 230V/9W



10.D2592891
[A]
(EU/AA/CHN):HEAT
SINK:HEATER:AS
S'Y
201604-01 X/O

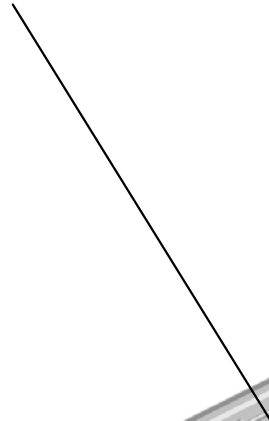

6.D2052651
HEAT SINK:HEATE
R

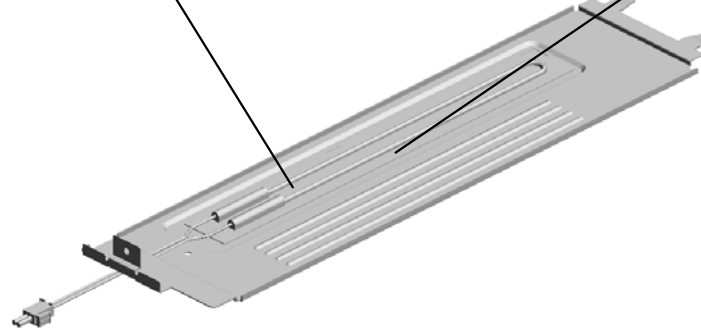

D2595081
[A]
(EU/AA/CHN):HEAT
ER:ADHESION
201604-01 X/O

U001	U002	U003	U004	U005	U006	U007	U008	U009	U010	U011	U012	U013	U014	U015	U016
------	------	------	------	------	------	------	------	------	------	------	------	------	------	------	------

U016_S005
(EU/AA/CHN):HEAT SINK:HEATER:ASS'Y

4.AX400194
HEATER - 230V/9W



10.D2592891
[A]
(EU/AA/CHN):HEAT
SINK:HEATER:AS
S'Y
201604-01 X/O

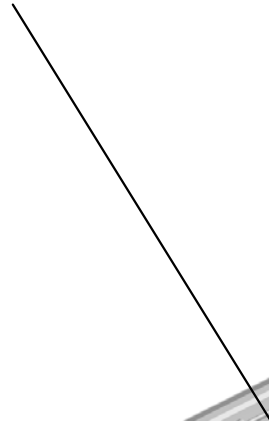

6.D2052651
HEAT SINK:HEATE
R

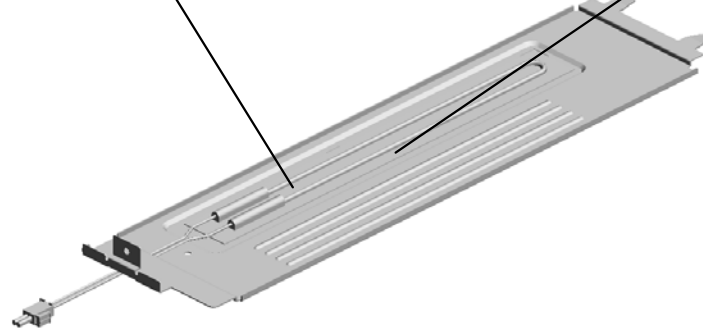

D2595081
[A]
(EU/AA/CHN):HEAT
ER:ADHESION
201604-01 X/O

U001	U002	U003	U004	U005	U006	U007	U008	U009	U010	U011	U012	U013	U014	U015	U016
------	------	------	------	------	------	------	------	------	------	------	------	------	------	------	------

OTHER SECTION

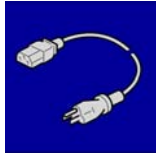

1.11500440
(NA):POWER SUPPLY CODE:120V:15
A

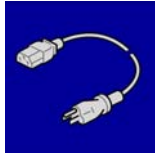

2.11500441
(x2)
(EU/AA):POWER SUPPLY CODE:250
V:10A

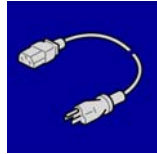

3.11500442
(CHN):POWER SUPPLY CODE:250V:
10A

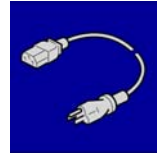

4.11500443
(TWN):POWER SUPPLY CODE:125V:
15A

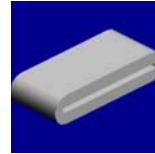

5.16072251
(x4)
(NA/EU(SPF)/AA(SPF)/TWN):FERRIT
E CORE:K3 NF-75(N)BK0



6.AA001527
(AA):PLATE:LOGOTYPE:GES



7.AA001531
(AA):PLATE:LOGO:LAN



8.D1491553
SHEET:LOGO



9.D1496851
(NA):DECAL:MAIN SWITCH:ON-STAN
DBY:ENGLISH



10.D1496852
(x4)
(EU/AA/CHN/TWN):DECAL:MAIN SWI
TCH:ON-STANDBY



11.D1966811
(AA):SHEET:LOGO:LAN



12.D1966812
(AA):SHEET:LOGO:GES



13.D2052551
DECAL:PAPER FEED:MULTI-LANGU
AGE



14.D2056809
(x3)
(EU/AA/NA):DECAL:MODEL NAME PL
ATE:RIC



15.D2166002
(x3)
(EU/AA/NA):DECAL:ORIGINAL TABLE
:MANY LANGUAGES



16.D2166018
(x2)
(CHN/TWN):DECAL:ORIGINAL TABLE



17.D2166023
(TWN):DECAL:CAUTION:ORIGINAL



18.D2166024
(CHN):DECAL:CAUTION:ORIGINAL



19.D2166026
(x3)
(EU/AA/NA):DECAL:CAUTION:ORIGIN
AL:MANY LANGUAGES

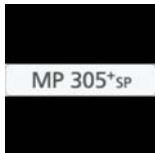

20.D2596801
(CHN):DECAL:MODEL NAME PLATE:



21.D2596802
(TWN):DECAL:MODEL NAME PLATE:
RIC



22.D2596813
(x3)
(EU/AA/NA):DECAL:CAUTION:ORIGIN
AL:ENGLISH



23.D2596814
(CHN):DECAL:CAUTION:ORIGINAL



24.D2596815
(TWN):DECAL:CAUTION:ORIGINAL

OTHER SECTION

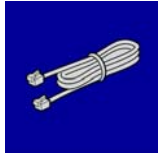

25.D6555350
(NA):MODULER CORD:CORE



26.M1011301
PLATE:LOGO:RIC



1.52039502
Silicon Grease G-501



2.A2929500
Test Chart S5S(10pcs/set)

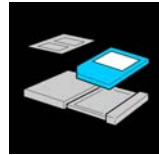

3.B6455020
SD-CARD:SERVICE:1GB:ASS'Y

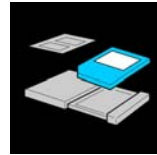

4.B6455030
SD-CARD:SERVICE PARTS:2GB:ASS'Y



5.VSSG9006
Grease G-1077

SPECIAL TOOLS

Exclusive Parts

Number	Part Name	Group	ID
52039502	Silicon Grease G-501	SPECIAL TOOLS	1
52152621	SNAP RING - M6	U006_S001	10
		U006_S002	10
		U006_S003	10
		U006_S004	10
		U006_S005	10
52152713	BOTTOM PLATE PAD	U006	11
		U006_S001	11
		U006_S002	11
		U006_S003	11
		U006_S004	11
54472681	SNAP RING	U006	12
		U012	9
		U012_S001_S001	9
		U013	8
A2222724	EXTERNAL CIRCLIP - MM8	U006_S001	13
		U006_S002	13
		U006_S003	13
		U006_S004	13
		U006_S005	13
A2929500	Test Chart S5S(10pcs/set)	SPECIAL TOOLS	2
AA001527	(AA):PLATE:LOGOTYPE:GES	OTHER SECTION	6
AA001531	(AA):PLATE:LOGO:LAN	OTHER SECTION	7
AA021031	MAGNETIC CATCH	U003_S001	20
AA043703	SYNCHRONOUS BELT:FUSING:DRIVE:50S2M364	U013	9
AA043704	SYNCHRONOUS BELT:30S1.5M13 9.5:EXIT	U013	10
AA061203	TENSION SPRING:DRIVE:DUPLEX	U013	11
AA064002	TENSION SPRING:PRESSURE:19N	U010_S001	7
		U010_S002	7
		U010_S003	7
		U010_S004	7
		U010_S005	7
AA066637	STRIPPER PAWL SPRING	U010_S001	8
		U010_S002	8
		U010_S003	8

Number	Part Name	Group	ID
		U010_S004	8
		U010_S005	8
AA080249	BUSHING - VERTICAL TRANSPORT	U003_S001	21
AA080313	DRIVEN ROLLER BUSHING	U012_S001	10
AA080393	PLAIN SHAFT BEARING:DIA6XDIA 10X6	U013	12
AA082101	BUSHING - 6X10X6	U003_S001_S001	22
AA082146	BUSHING -6X10X4	U013	13
AA082170	PLAIN SHAFT BEARING:DIA4XDIA 8X5:EG-1	U011	4
AA082173	PLAIN SHAFT BEARING:6X10X6	U003_S001	23
		U006	14
		U012_S001	11
AA082175	PLAIN SHAFT BEARING:8X12X7	U006_S001	15
		U006_S002	15
		U006_S003	15
		U006_S004	15
		U006_S005	15
AA132208	SPACER - M6	U003_S001_S001	24
AA143592	SCREW- M4X6	U014	13
AA143597	SCREW:SAFETY SWITCH	U014	14
AA143788	PIN:GUIDE PLATE:PAPER FEED	U003_S001	25
AA143791	SCREW:SAFETY	U003_S001	26
AA143846	TAPPING SCREW:M3X6	U003_S001	27
AA143848	STEPPED SCREW - M3	U014	15
AA161125	RUBBER CUSHION	U014	16
AB010407	GEAR:DRUM:DEVELOPMENT	U013	14
AB010408	GEAR:TRANSPORT:NO.2	U013	15
AB010409	GEAR:TRANSPORT:NO.3	U013	16
AB010410	GEAR:TRANSPORT:NO.4	U013	17
AB010411	GEAR:MANUAL FEED:DUPLEX:IDLER	U013	18
AB010412	GEAR:DUPLEX:NO.1	U013	19
AB010414	GEAR:FUSING:EXIT:NO.3	U013	20
AB010415	GEAR:EXIT ROLLER	U013	21
AB011619	GEAR:FUSING:COAXIAL	U013	22
AB011620	GEAR:HOT ROLLER	U010_S001	9

Exclusive Parts

Number	Part Name	Group	ID
		U010_S002	9
		U010_S003	9
		U010_S004	9
		U010_S005	9
AB017941	GEAR:PULLEY:TRANSPORT:FUSING:NO.1	U013	23
AB017942	GEAR:PULLEY:FUSING:NO.2	U013	24
AB030889	PULLEY:EXIT:NO.1	U013	25
AB030890	PULLEY:EXIT ROLLER	U013	26
AC013007	EXPOSURE GLASS:FB	U004_S001	9
		U004_S002	9
		U004_S003	9
		U004_S004	9
		U004_S005	9
AC013008	EXPOSURE GLASS:DOCUMENT FEEDER	U004_S001	10
		U004_S002	10
		U004_S003	10
		U004_S004	10
		U004_S005	10
AE011134	HOT ROLLER:DIA30	U010_S001	10
		U010_S002	10
		U010_S003	10
		U010_S004	10
		U010_S005	10
AE020232	PRESSURE ROLLER:DIA32	U010_S001	11
		U010_S002	11
		U010_S003	11
		U010_S004	11
		U010_S005	11
AE030099	BALL BEARING - 30X42X7	U010_S001	12
		U010_S002	12
		U010_S003	12
		U010_S004	12
		U010_S005	12
AE044073	STRIPPER PAWLS	U010_S001	13
		U010_S002	13
		U010_S003	13
		U010_S004	13

Number	Part Name	Group	ID
		U010_S005	13
AF020822	REGISTRATION ROLLER:DRIVE	U006	16
AF021089	REGISTRATION ROLLER:DRIVEN:DIA16	U006	17
AF033008	FRICTION PAD:10X50	U006	18
AF040588	EXIT ROLLER	U010	14
AH010010	RUBBER FOOT:H5	U015	18
AW010124	PHOTO REFLECTION SENSOR:GP2A200LCS0F	U001	6
AW010151	PHOTO REFLECTION SENSOR:PS122TL1-A	U003_S001	28
AW020198	PHOTOINTERRUPTOR:LG2A14NL1	U003_S001	29
		U004_S001	11
		U004_S002	11
		U004_S003	11
		U004_S004	11
		U004_S005	11
		U006	19
		U015	19
AW100164	THERMISTOR:FUSING	U010_S001	15
		U010_S002	15
		U010_S003	15
		U010_S004	15
		U010_S005	15
AW140026	TEMPERATURE & HUMIDITY SENSOR	U009	3
AW500039	ROTARY SWITCH:PAPER SIZE SENSOR:CW	U003_S001	30
AW500040	PUSH SWITCH:SW1AG-550:10MA	U014	17
AX040292	DC STEPPER MOTOR:NMB	U004_S001	12
		U004_S002	12
		U004_S003	12
		U004_S004	12
		U004_S005	12
AX201004	MAGNETIC CLUTCH:0.35N/M:Z51	U013	27
AX201012	ELECTROMAGNETIC CLUTCH:0.35NM:REVERSE EXIT	U013	28
AX201013	ELECTROMAGNETIC CLUTCH:0.3	U013	29

Exclusive Parts

Number	Part Name	Group	ID
	5N/M:REVERSE		
AX201020	ELECTROMAGNETIC CLUTCH:PA PER FEED	U013	30
AX201022	ELECTROMAGNETIC CLUTCH:DU PLEX	U013	31
AX202690	MAGNETIC CLUTCH:REGISTRATI ON	U006	20
AX400193	HEATER:120V:9W	U016_S001	3
		U016_S003	3
AX400194	HEATER - 230V/9W	U016_S002	4
		U016_S004	4
		U016_S005	4
AX640221	FAN:SIROCCO:DC24V:50MM	U015	20
AX640235	DC FAN MOTOR:MM60:25MM:PW M:4.2W	U015	21
AZ230290	(NA/TWN):POWER SUPPLY UNIT:1 54W	U014	18
AZ230291	(EU/AA/CHN):POWER SUPPLY UNI T:154W	U014	19
AZ320207	POWER PACK:CBTD:L	U014	20
B0392732	SPRING - PAPER FEED ROLLER	U006_S001	21
		U006_S002	21
		U006_S003	21
		U006_S004	21
		U006_S005	21
B0392739	SHAFT - JOINT	U006_S001	22
		U006_S002	22
		U006_S003	22
		U006_S004	22
		U006_S005	22
B0392740	PAPER FEED ROLLER	U006_S001	23
		U006_S002	23
		U006_S003	23
		U006_S004	23
		U006_S005	23
B0442717	PRESSURE SPRING	U006_S001	24
		U006_S002	24
		U006_S003	24

Number	Part Name	Group	ID
		U006_S004	24
		U006_S005	24
B0444154	EXIT SPRING	U010	16
B2232936	GEAR - 16Z	U006_S001	25
		U006_S002	25
		U006_S003	25
		U006_S004	25
		U006_S005	25
B3522650	MAGNET CATCH - 5N	U001	7
B6455020	SD-CARD:SERVICE:1GB:ASS'Y	SPECIAL TOOLS	3
B6455030	SD-CARD:SERVICE PARTS:2GB:A SS'Y	SPECIAL TOOLS	4
B8722421	BUSHING:FEED	U003_S001	31
B8722526	SPRING:ROLLER CLUTCH	U003_S001_S001	32
B8722529	COLLAR:PICKUP	U006	26
B8722614	BUSHING:R1	U003_S001	33
D0392823	COMPRESSION SPRING:SIDE FEN CE:PLATE:FRONT	U006_S001_S001	27
		U006_S002_S001	27
		U006_S003_S001	27
		U006_S004_S001	27
		U006_S005_S001	27
D1171805	GEAR:TIMING PULLEY:81-18	U004_S001	13
		U004_S002	13
		U004_S003	13
		U004_S004	13
		U004_S005	13
D1171806	PULLEY:IDLER	U004_S001	14
		U004_S002	14
		U004_S003	14
		U004_S004	14
		U004_S005	14
D1171837	COIL SPRING:TENSION	U004_S001	15
		U004_S002	15
		U004_S003	15
		U004_S004	15
		U004_S005	15
D1172768	GEAR:SIDE FENCE	U012_S001_S001	12
D1172778	COMPRESSION SPRING:RACK:MA	U012_S001_S001	13

Exclusive Parts

Number	Part Name	Group	ID
	NUAL FEED		
D1172779	PIN:PINION GEAR	U012_S001_S001	14
D1172781	COIL SPRING:PINION GEAR:MANUAL FEED	U012_S001_S001	15
D1172828	COMPRESSION SPRING:BASE:RISE:AUXILIARY	U006_S001	28
		U006_S002	28
		U006_S003	28
		U006_S004	28
		U006_S005	28
D1172846	RETAINING RINGS-E:SILENCER:DI A3	U006_S001	29
		U006_S002	29
		U006_S003	29
		U006_S004	29
		U006_S005	29
D1172858	ROLLER:PAPER TRAY:LEFT	U006_S001	30
		U006_S002	30
		U006_S003	30
		U006_S004	30
		U006_S005	30
D1174263	DECAL:H-TEMP WARNING:FUSING	U010_S001	17
		U010_S002	17
		U010_S003	17
		U010_S004	17
		U010_S005	17
D1274669	COMPRESSION SPRING:LEVER	U012_S001	16
D1491397	TORQUE LIMITER MECHANICAL CLUTCH:49MNM:DIA14	U006	31
D1491553	SHEET:LOGO	OTHER SECTION	8
D1492666	GEAR:SIDE FENCE:MANUAL FEED TABLE	U003_S001	34
D1492667	RACK:MANUAL FEED	U003_S001	35
D1493343	COLLAR:TONER SUPPLY	U007	8
D1494731	COMPRESSION SPRING:RACK:MANUAL FEED	U003_S001	36
D1495686	PCB:DCSW	U014	21
D1495883	KEYTOP:MAIN SWITCH	U001	8
D1495884	COMPRESSION SPRING:KEYTOP	U001	9
D1496851	(NA):DECAL:MAIN SWITCH:ON-ST	OTHER SECTION	9

Number	Part Name	Group	ID
	ANDBY:ENGLISH		
D1496852	(EU/AA/CHN/TWN):DECAL:MAIN SWITCH:ON-STANDBY	OTHER SECTION	10
D1582568	COVER:PRESSURE PLATE:BASE:RISE	U006_S001	32
		U006_S002	32
		U006_S003	32
		U006_S004	32
		U006_S005	32
D1582576	STOPPER:SIDE FENCE:FRONT	U006_S001_S001	33
		U006_S002_S001	33
		U006_S003_S001	33
		U006_S004_S001	33
		U006_S005_S001	33
D1582579	SHAFT:BASE:RISE	U006_S001	34
		U006_S002	34
		U006_S003	34
		U006_S004	34
		U006_S005	34
D1582593	COIL SPRING:STOPPER:SIDE FENCE:FRONT	U006_S001_S001	35
		U006_S002_S001	35
		U006_S003_S001	35
		U006_S004_S001	35
		U006_S005_S001	35
D1584109	DECAL:FUSING:GRIP	U010_S001	18
		U010_S002	18
		U010_S003	18
		U010_S004	18
		U010_S005	18
D1966811	(AA):SHEET:LOGO:LAN	OTHER SECTION	11
D1966812	(AA):SHEET:LOGO:GES	OTHER SECTION	12
D2022382	SEAL:DISCHARGE LAMP	U008	9
D2023885	DENSITY SENSOR:AROUND THE PHOTOCONDUCTOR	U009	4
D2025185	PCB:DHB	U016	5
D2051028	BRACKET:BASE:POWER PACK:SUPPORT	U007	9
D2051031	GRIP:MAIN:RIGHT	U015	22
D2051080	INNER COVER:OPTICAL WRITING	U015	23

Exclusive Parts

Number	Part Name	Group	ID
	MD		
D2051081	TAPPING SCREW:3X5	U006	36
		U014	22
		U015	24
D2051104	HOLDER:FEELER:ADF:ON OFF DETECTOR	U015	25
D2051105	FEELER:ON OFF DETECTOR	U015	26
D2051106	TENSION SPRING:SENSOR:ON OFF DETECTOR	U015	27
D2051107	STAY:HINGE	U015	28
D2051108	GUIDE:HARNESS:STAY:HINGE	U015	29
D2051111	HOLDER:HINGE:RIGHT	U015	30
D2051113	HOLDER:HINGE:LEFT:K	U015	31
D2051114	GROUND PLATE:HINGE	U015	32
D2051115	GUARD:HARNESS:ELECTRICAL SUB-UNIT	U014	23
D2051121	DC BRUSHLESS MOTOR:MAIN:27W:ASSY	U013	32
D2051136	RECEIVE PLATE:JOINT:DEVELOPMENT	U013	33
D2051137	GEAR:JOINT:DEVELOPMENT:MAIN DRIVE SECTION	U013	34
D2051138	BRACKET:DEVELOPMENT:JOINT	U013	35
D2051141	TIGHTENER:SYNCHRONOUS BELT:DIA10	U013	36
D2051142	SHAFT:DRUM:DRIVE:ASSY	U013	37
D2051144	BRACKET:DRIVE:REAR	U013	38
D2051147	SHAFT:PAPER FEED ROLLER	U013	39
D2051148	SHAFT:DUPLIX:ELECTROMAGNETIC CLUTCH	U013	40
D2051149	BRACKET:DUPLIX:SWIVEL	U013	41
D2051151	BRACKET:DUPLIX:MANUAL FEED	U013	42
D2051152	SPRING PLATE:FUSING:SWIVEL:0.4MM	U013	43
D2051153	BRACKET:FUSING:SWIVEL	U013	44
D2051155	SHAFT:FUSING:NO.3	U013	45
D2051157	BRACKET:DC SOLENOID:DRIVE	U013	46
D2051158	DC SOLENOID:FUSING	U013	47

Number	Part Name	Group	ID
D2051201	COVER:FRONT	U001	10
D2051211	MAGNET CATCH:DOOR:FRONT	U001	11
D2051230	COVER:RIGHT UPPER	U001	12
D2051231	COVER:RIGHT LOWER:GRIP	U001	13
D2051240	COVER:LEFT	U001	14
D2051241	COVER:LEFT UPPER	U001	15
D2051243	COVER:MAIN SWITCH	U001	16
D2051245	COVER:MIDDLE UPPER:FUSING	U001	17
D2051250	COVER:REAR	U001	18
D2051251	COVER:REAR OUTER	U001	19
D2051252	COVER:REAR UPPER	U001	20
D2051260	INNER COVER	U001	21
D2051261	INNER COVER:SMALL	U001	22
D2051265	CAP:SMALL	U001	23
D2051355	DUCT:PCDU:UPPER FRONT	U015	33
D2051356	DUCT:REAR	U015	34
D2051357	FILTER:EXHAUST	U015	35
D2051358	DUCT:MAIN	U015	36
D2051359	DUCT:PCDU:FRONT:COVER	U015	37
D2051360	DUCT:PCDU:FRONT:BASE	U015	38
D2051361	DUCT:PCDU:REAR	U015	39
D2051366	DUCT:MAIN:UPPER	U015	40
D2051367	SEAL:DC FAN MOTOR:3MM	U015	41
D2051378	DUCT:PCDU:UPPER REAR:COVER	U015	42
D2051379	DUCT:PCDU:UPPER REAR:BASE	U015	43
D2051386	DUCT:FUSING:EXHAUST:BASE	U015	44
D2051387	DUCT:FUSING:EXHAUST:COVER	U015	45
D2051390	THERMISTOR	U015	46
D2051392	DEODORIZE FILTER	U015	47
D2051600	(EU/AA/CHN/TWN):SCANNER:ASSY	U004_S002	16
		U004_S003	16
		U004_S004	16
		U004_S005	16
D2051700	SYNCHRONOUS BELT:40S2M610	U004_S001	17
		U004_S002	17
		U004_S003	17
		U004_S004	17
		U004_S005	17

Exclusive Parts

Number	Part Name	Group	ID
D2051703	FLANGE:TIMING PULLEY	U004_S001	18
		U004_S002	18
		U004_S003	18
		U004_S004	18
		U004_S005	18
D2051704	BRACKET:PULLEY:IDLER	U004_S001	19
		U004_S002	19
		U004_S003	19
		U004_S004	19
		U004_S005	19
D2051707	HOLDER:PULLEY:IDLER	U004_S001	20
		U004_S002	20
		U004_S003	20
		U004_S004	20
		U004_S005	20
D2051721	GUIDE:FFC	U004_S001	21
		U004_S002	21
		U004_S003	21
		U004_S004	21
		U004_S005	21
D2051731	SHEET:FFC	U004_S001	22
		U004_S002	22
		U004_S003	22
		U004_S004	22
		U004_S005	22
D2051732	SHEET:FB	U004_S001	23
		U004_S002	23
		U004_S003	23
		U004_S004	23
		U004_S005	23
D2051733	SHEET:DF	U004_S001	24
		U004_S002	24
		U004_S003	24
		U004_S004	24
		U004_S005	24
D2051736	COVER:MOTOR	U004_S001	25
		U004_S002	25
		U004_S003	25

Number	Part Name	Group	ID
		U004_S004	25
		U004_S005	25
D2051738	GUIDE ROD:SCANNER:DIA6	U004_S001	26
		U004_S002	26
		U004_S003	26
		U004_S004	26
		U004_S005	26
D2051739	STAY:GUIDE ROD:SCANNER	U004_S001	27
		U004_S002	27
		U004_S003	27
		U004_S004	27
		U004_S005	27
D2051748	SHEET:FFC	U004_S001	28
		U004_S002	28
		U004_S003	28
		U004_S004	28
		U004_S005	28
D2051760	(EU/AA/CHN/TWN):SCALE:LEFT:ASS'Y	U004_S002	29
		U004_S003	29
		U004_S004	29
		U004_S005	29
D2051766	(EU/AA/CHN/TWN):SCALE:INNER BACK:ASS'Y	U004_S002	30
		U004_S003	30
		U004_S004	30
		U004_S005	30
D2051769	COVER:SCANNER:FRONT	U004_S001	31
		U004_S002	31
		U004_S003	31
		U004_S004	31
		U004_S005	31
D2051770	SEAL:PREVENTFENCE	U004_S001	32
		U004_S002	32
		U004_S003	32
		U004_S004	32
		U004_S005	32
D2051780	CONTACT IMAGE SENSOR:ASS'Y	U004_S001	33
		U004_S002	33
		U004_S003	33

Exclusive Parts

Number	Part Name	Group	ID
		U004_S004	33
		U004_S005	33
D2051784	CARRIAGE:ASS'Y	U004_S001	34
		U004_S002	34
		U004_S003	34
		U004_S004	34
		U004_S005	34
D2051810	BRACKET:MOTOR:ASS'Y	U004_S001	35
		U004_S002	35
		U004_S003	35
		U004_S004	35
		U004_S005	35
D2051817	COVER:GEAR	U004_S001	36
		U004_S002	36
		U004_S003	36
		U004_S004	36
		U004_S005	36
D2051826	GEAR:SLOW DOWN:53-19	U004_S001	37
		U004_S002	37
		U004_S003	37
		U004_S004	37
		U004_S005	37
D2051860	OPTICAL WRITING UNIT:ASS'Y	U005_S001	5
D2052001	ELECTRODE PLATE:TRANSFER	U015	48
D2052002	ELECTRODE PLATE:DISCHARGE	U015	49
D2052003	TERMINAL:DEVELOPMENT VIAS	U015	50
D2052008	SEAL:BIAS:DEVELOPMENT	U015	51
D2052009	SPRING:TERMINAL:CHARGE	U015	52
D2052248	PCU:ASS'Y	U008_S001	10
D2052383	DISCHARGE LAMP	U008	11
D2052402	DISCHARGE LAMP:PCL	U008	12
D2052500	(EU/AA/NA/TWN):PAPER TRAY:ASS'Y	U006_S001	37
		U006_S002	37
		U006_S003	37
		U006_S004	37
D2052501	END FENCE	U006_S001	38
		U006_S002	38
		U006_S003	38

Number	Part Name	Group	ID
		U006_S004	38
		U006_S005	38
D2052502	SHEET:PLATE:FRICITION PAD	U006_S001	39
		U006_S002	39
		U006_S003	39
		U006_S004	39
		U006_S005	39
D2052503	COIL SPRING:EARTH:TRAY BOTTOM PLATE	U006_S001	40
		U006_S002	40
		U006_S003	40
		U006_S004	40
		U006_S005	40
D2052506	JOINT:PAPER FEED ROLLER	U006_S001	41
		U006_S002	41
		U006_S003	41
		U006_S004	41
		U006_S005	41
D2052507	GROUND PLATE:PAPER FEED ROLLER	U006_S001	42
		U006_S002	42
		U006_S003	42
		U006_S004	42
		U006_S005	42
D2052508	SHAFT:PAPER FEED ROLLER	U006_S001	43
		U006_S002	43
		U006_S003	43
		U006_S004	43
		U006_S005	43
D2052513	PLATE:ROLLER:PAPER TRAY:RIGHT	U006_S001	44
		U006_S002	44
		U006_S003	44
		U006_S004	44
		U006_S005	44
D2052521	SIDE FENCE:FRONT:ASS'Y	U006_S001_S001	45
		U006_S002_S001	45
		U006_S003_S001	45
		U006_S004_S001	45
		U006_S005_S001	45
D2052522	SIDE FENCE:FRONT	U006_S001_S001	46

Exclusive Parts

Number	Part Name	Group	ID		
		U006_S002_S001	46		
		U006_S003_S001	46		
		U006_S004_S001	46		
		U006_S005_S001	46		
D2052524	TRAY BOTTOM PLATE	U006_S001	47		
		U006_S002	47		
		U006_S003	47		
		U006_S004	47		
D2052525	COVER:PAPER TRAY	U006_S001	48		
		U006_S002	48		
		U006_S003	48		
		U006_S004	48		
D2052526	PAPER DETECTOR	U006_S005	48		
		U006	49		
		D2052527	(EU/AA/NA/TWN):DECAL:SIDE FENCE:REAR	U006_S001_S002	50
				U006_S002_S002	50
U006_S003_S002	50				
U006_S004_S002	50				
D2052528	DECAL:PAPER SET DIRECTION:TRAY	U006_S001	51		
		U006_S002	51		
		U006_S003	51		
		U006_S004	51		
		U006_S005	51		
D2052529	(EU/AA/NA/TWN):SIDE FENCE:REAR:ASS'Y	U006_S001_S002	52		
		U006_S002_S002	52		
		U006_S003_S002	52		
		U006_S004_S002	52		
D2052531	LEVER:RELEASE:PAPER TRAY:OUTER	U006_S001	53		
		U006_S002	53		
		U006_S003	53		
		U006_S004	53		
		U006_S005	53		
D2052532	LEVER:RELEASE:PAPER TRAY:INNER	U006_S001	54		
		U006_S002	54		
		U006_S003	54		
		U006_S004	54		
		U006_S005	54		

Number	Part Name	Group	ID
D2052533	TENSION SPRING:GRIP	U006_S001	55
		U006_S002	55
		U006_S003	55
		U006_S004	55
		U006_S005	55
D2052535	GRIP:PAPER TRAY	U006_S001	56
		U006_S002	56
		U006_S003	56
		U006_S004	56
		U006_S005	56
D2052537	BRACKET:PAPER DETECTOR	U006	57
D2052538	ROLLER:PAPER TRAY:DIA19	U006_S001	58
		U006_S002	58
		U006_S003	58
		U006_S004	58
		U006_S005	58
D2052539	CUSHION:PAPER DETECTOR:FEELE	U006	59
D2052541	LEVER:TRAY BOTTOM PLATE:RISE	U006_S001	60
		U006_S002	60
		U006_S003	60
		U006_S004	60
		U006_S005	60
D2052542	RACK:BASE:RISE	U006_S001	61
		U006_S002	61
		U006_S003	61
		U006_S004	61
		U006_S005	61
D2052543	PRESSURE PLATE:BASE:RISE	U006_S001	62
		U006_S002	62
		U006_S003	62
		U006_S004	62
		U006_S005	62
D2052544	BRACKET:PINION	U006_S001	63
		U006_S002	63
		U006_S003	63
		U006_S004	63
		U006_S005	63

Exclusive Parts

Number	Part Name	Group	ID
D2052545	LEVER:BASE:RISE	U006_S001	64
		U006_S002	64
		U006_S003	64
		U006_S004	64
		U006_S005	64
D2052548	STOPPER:BASE:RISE	U006_S001	65
		U006_S002	65
		U006_S003	65
		U006_S004	65
		U006_S005	65
D2052551	DECAL:PAPER FEED:MULTI-LANG UAGE	OTHER SECTION	13
D2052552	FRICTION PAD	U006_S001	66
		U006_S002	66
		U006_S003	66
		U006_S004	66
		U006_S005	66
D2052554	SHEET:PAPER FEED SUB-UNIT	U006_S001	67
		U006_S002	67
		U006_S003	67
		U006_S004	67
		U006_S005	67
D2052568	TENSION SPRING:BASE:RISE	U006_S001	68
		U006_S002	68
		U006_S003	68
		U006_S004	68
		U006_S005	68
D2052590	(CHN):PAPER TRAY:ASS'Y	U006_S005	69
D2052591	STOPPER:TRAY BOTTOM PLATE: RISE	U006	70
D2052592	SUPPORTING PLATE:PAPER TRA Y	U006_S001	71
		U006_S002	71
		U006_S003	71
		U006_S004	71
		U006_S005	71
D2052611	COLLAR:PAPER FEED:FRONT	U006	72
D2052612	COLLAR:PAPER FEED:REAR	U006	73
D2052613	BUSHING:REGISTRATION:DRIVE:	U006	74

Number	Part Name	Group	ID
	REAR		
D2052615	BUSHING:REGISTRATION:DRIVE:F RONT	U006	75
D2052616	GEAR:Z19:DRIVE:REGISTRATION	U006	76
D2052622	COMPRESSION SPRING:REGISTR ATION:15N	U006	77
D2052623	GROUND PLATE:REGISTRATION ROLLER:DRIVE	U012_S001	17
D2052625	GUIDE:REMOVE PAPER DUST	U006	78
D2052626	GROUND PLATE:REGISTRATION ROLLER:DRIVEN:REAR	U006	79
D2052627	BRACKET:REMOVE PAPER DUST	U006	80
D2052628	BRACKET:REGISTRATION SENSO R	U006	81
D2052629	PLAIN SHAFT BEARING:REGISTR ATION:FRONT	U006	82
D2052630	GEAR:Z19:DRIVEN:REGISTRATIO N	U006	83
D2052631	CASE:REMOVE PAPER DUST	U006	84
D2052632	GUIDE:REMOVE PAPER DUST:FR ONT	U006	85
D2052633	GUIDE:REMOVE PAPER DUST:RE AR	U006	86
D2052634	POSITIONING PLATE:REGISTRATI ON:FRONT	U006	87
D2052639	SHEET:GUIDE:VERTICAL TRANSP ORT	U006	88
D2052642	GUIDE PLATE:VERTICAL TRANSP ORT	U006	89
D2052643	RAIL:PAPER FEED:RIGHT	U006	90
D2052644	ROLLER:RAIL:RIGHT	U006	91
D2052645	CUSHION:GUIDE PLATE:VERTICA L TRANSPORT	U006	92
D2052646	SHEET:PAPER FEED UNIT:GUIDE	U006	93
D2052651	HEAT SINK:HEATER	U016_S001	6
		U016_S002	6
		U016_S003	6
		U016_S004	6

Exclusive Parts

Number	Part Name	Group	ID
		U016_S005	6
D2052653	DECAL:H-TEMP WARNING:HEATER	U016	7
D2052705	MANUAL FEED TABLE:ASS'Y	U012_S001_S001	18
D2052712	FEELER:PAPER END SENSOR:PAPER FEED	U006	94
D2052713	LINK:PAPER STOPPER	U006	95
D2052716	FEED ROLLER:DIA15.9	U006	97
D2052721	GUIDE PLATE:MANUAL FEED	U006	98
D2052722	COMPRESSION SPRING:LEVER	U006	99
D2052723	CUSHION:LOWER:MANUAL FEED	U015	53
D2052724	PAPER STOPPER	U006	96
D2052726	HOLDER:MANUAL FEED	U006	100
D2052731	HOLDER:PICKUP ROLLER	U006	101
D2052732	SHAFT:PICKUP	U006	102
D2052733	SHAFT:ASS'Y DRAWING	U006	103
D2052737	GROUND PLATE:SHAFT:MANUAL FEED UNIT	U006	104
D2052738	TENSION SPRING:PICKUP:MANUAL FEED UNIT	U006	105
D2052739	CUSHION:PICKUP ROLLER:MANUAL FEED	U006	106
D2052741	COVER:MANUAL FEED UNIT	U006	107
D2052751	COVER:MANUAL FEED TABLE	U012_S001_S001	19
D2052753	SIDE FENCE:FRONT:MANUAL FEED	U012_S001_S001	20
D2052754	SIDE FENCE:REAR:MANUAL FEED	U012_S001_S001	21
D2052755	RACK:SIDE FENCE	U012_S001_S001	22
D2052756	MANUAL FEED TABLE:EXTENSION TRAY	U012_S001_S001	23
D2052757	MANUAL FEED TABLE:EXTENSION TRAY:END FENCE	U012_S001_S001	24
D2052758	LINK:MANUAL FEED TABLE	U012_S001_S001	25
D2052759	COVER:MANUAL FEED UNIT:PAPER END	U006	108
D2052781	(EU/AA/NA/TWN):DECAL:SIDE FENCE:MANUAL FEED	U012	26
D2052782	(CHN):DECAL:SIDE FENCE:MANUAL FEED	U012	27

Number	Part Name	Group	ID
	AL FEED		
D2052784	DECAL:MANUAL FEED:SCALE:FRONT	U012_S001_S001	28
D2052785	DECAL:MANUAL FEED:SCALE:REAR	U012_S001_S001	29
D2052786	(CHN):DECAL:MANUAL FEED:FRONT	U012	30
D2052791	(EU/AA/NA/TWN):DECAL:MANUAL FEED:FRONT	U012	31
D2052792	DECAL:MANUAL FEED:REAR	U012_S001_S001	32
D2053212	PIPE:TONER SUPPLY:ASS'Y	U007_S002	10
D2053222	SHEET:BASE:TONER BOTTLE	U015	54
D2053251	BASE:TONER BOTTLE:1	U015	55
D2053310	HOLDER:TONER SUPPLY:ASS'Y	U007_S001	11
D2053321	BUSHING:DIA5XDIA10X6	U007	12
D2053341	BRACKET:DC MOTOR	U007	13
D2053344	GEAR:IDLER:TONER SUPPLY	U007	14
D2053346	DC MOTOR:TONER SUPPLY:ASS'Y	U007	15
D2053351	GEAR:DRIVE:TONER BOTTLE	U007	16
D2053352	GEAR:DRIVE:TRANSPORT SCREW:AUGER	U007	17
D2053353	GEAR:DRIVE:SHAFT	U007	18
D2053354	COLLAR:TONER SUPPLY:HOUSING	U007	19
D2053355	COMPRESSION SPRING:GEAR:DRIVE:TONER BOTTLE	U007	20
D2053356	SHAFT:DRIVE SUB-UNIT:TONER SUPPLY	U007	21
D2053361	COVER:TONER SUPPLY	U007	22
D2054042	(NA):HEATER:117V:860W:ASS'Y	U010_S001	19
D2054043	(EU/AA/CHN):HEATER:117V:860W:ASS'Y	U010_S002	20
		U010_S003	20
		U010_S004	20
D2054044	(TWN):HEATER:107V:860W:ASS'Y	U010_S005	21
D2054090	HOLDER:HEATER:FRONT	U010_S001	22
		U010_S002	22
		U010_S003	22
		U010_S004	22

Exclusive Parts

Number	Part Name	Group	ID
		U010_S005	22
D2054111	ELECTRODE PLATE:FRONT	U010_S001	23
		U010_S002	23
		U010_S003	23
		U010_S004	23
		U010_S005	23
D2054114	ELECTRODE PLATE:REAR	U010_S001	24
		U010_S002	24
		U010_S003	24
		U010_S004	24
		U010_S005	24
D2054115	BRACKET:THERMOSTAT	U010_S001	25
		U010_S002	25
		U010_S003	25
		U010_S004	25
		U010_S005	25
D2054116	FUSING ENTRANCE GUIDE PLATE	U010_S001	26
		U010_S002	26
		U010_S003	26
		U010_S004	26
		U010_S005	26
D2054117	DISCHARGE BRUSH:FUSING	U010_S001	27
		U010_S002	27
		U010_S003	27
		U010_S004	27
		U010_S005	27
D2054118	GROUND PLATE:FUSING	U010_S001	28
		U010_S002	28
		U010_S003	28
		U010_S004	28
		U010_S005	28
D2054119	GROUND PLATE:EXIT	U010_S001	29
		U010_S002	29
		U010_S003	29
		U010_S004	29
		U010_S005	29
D2054120	THERMOSTAT:ASS'Y	U010_S001	30
		U010_S002	30

Number	Part Name	Group	ID
		U010_S003	30
		U010_S004	30
		U010_S005	30
D2054129	LEVER:PRESSURE ROLLER:FRONT	U010_S001	31
		U010_S002	31
		U010_S003	31
		U010_S004	31
		U010_S005	31
D2054131	LEVER:PRESSURE ROLLER:REAR	U010_S001	32
		U010_S002	32
		U010_S003	32
		U010_S004	32
		U010_S005	32
D2054134	LEVER:PRESSURE RELEASE:FRONT:ASS'Y	U010_S001	33
		U010_S002	33
		U010_S003	33
		U010_S004	33
		U010_S005	33
D2054136	LEVER:PRESSURE RELEASE:REAR:ASS'Y	U010_S001	34
		U010_S002	34
		U010_S003	34
		U010_S004	34
		U010_S005	34
D2054163	GUIDE PLATE:PRESSURE:DUPLICATE	U010_S001	35
		U010_S002	35
		U010_S003	35
		U010_S004	35
		U010_S005	35
D2054166	TORSION SPRING:PRESSURE:REAR	U010_S001	36
		U010_S002	36
		U010_S003	36
		U010_S004	36
		U010_S005	36
D2054167	TORSION SPRING:PRESSURE:FRONT	U010_S001	37
		U010_S002	37
		U010_S003	37
		U010_S004	37
		U010_S005	37

Exclusive Parts

Number	Part Name	Group	ID
D2054168	LEVER:LOCK:PRESSURE	U010_S001	38
		U010_S002	38
		U010_S003	38
		U010_S004	38
		U010_S005	38
D2054174	PLAIN SHAFT BEARING:PRESSURE ROLLER	U010_S001	39
		U010_S002	39
		U010_S003	39
		U010_S004	39
		U010_S005	39
D2054316	HEXAGONAL BOLT:DOUBLE SCREW:M3X12	U010	40
		U010_S001	40
		U010_S002	40
		U010_S003	40
		U010_S004	40
		U010_S005	40
D2054408	PAPER FEED SENSOR	U010	41
D2054411	BRACKET:EXIT ROLLER:SIDE PLATE	U011	5
D2054413	SUPPORTING PLATE:EXIT:UPPER:GUIDE	U010	42
D2054415	STEPPED SCREW:M3:SECOND KIND:DRAWER	U010	43
		U012_S001	33
D2054418	ROLLER:MIDDLE:FUSING	U010	44
D2054420	GUIDE:UPPER:EXIT	U010	45
D2054422	ROLLER:REVERSE:EXIT	U011	6
D2054432	DISCHARGE BRUSH:EXIT:ASS'Y	U011	7
D2054453	HOUSING:EXTENSION TRAY	U001	24
D2054455	PAPER EXIT SUB-UNIT:EXTENSION TRAY:END FENCE	U001	25
D2054457	COVER:EXIT:INNER BACK	U001	26
D2054464	PAPER EXIT SUB-UNIT:EXTENSION TRAY	U001	27
D2054500	DUPLEX UNIT:ASS'Y	U012_S001	34
D2054638	PAWL:FUSING:RELEASE:FRONT	U012_S001	35
D2054639	PAWL:FUSING:RELEASE:REAR	U012_S001	36
D2054640	COVER:DUPLEX:RIGHT	U012_S001	37
D2054642	BRACKET:CONNECTING:ENTRANCE	U012_S001	38

Number	Part Name	Group	ID
	CE		
D2054645	GUIDE PLATE:ENTRANCE:DUPLEX	U012_S001	39
D2054648	PHOTOINTERRUPTOR:DUPLEX:ENTRANCE	U012_S001	40
D2054649	PHOTOINTERRUPTOR:DUPLEX:EXIT	U012_S001	41
D2054650	GUIDE PLATE:DUPLEX:EXIT:UPPER	U012	42
D2054651	SHEET:EXIT:REGISTRATION:DUPLEX:FRONT	U012	43
D2054652	SHEET:EXIT:REGISTRATION:DUPLEX:REAR	U012	44
D2054653	GUIDE PLATE:DUPLEX:EXIT:LOWER	U012	45
D2054654	SHEET:EXIT:DUPLEX	U012	46
D2054655	GUIDE PLATE:DUPLEX:MIDDLE	U012_S001	47
D2054656	COMPRESSION SPRING:DUPLEX	U012_S001	48
D2054660	BRACKET:IDLER:PULLEY	U012_S001	49
D2054664	GEAR:IDLER:DUPLEX	U012_S001	50
D2054665	PULLEY:IDLER	U012_S001	51
D2054666	SYNCHRONOUS BELT:B138ST1.5-3.0	U012_S001	52
D2054667	TRANSPORT ROLLER:DRIVE:DUPLEX	U012_S001	53
D2054668	PULLEY:DRIVE ROLLER	U012_S001	54
D2054671	SHEET:EXIT:REGISTRATION:DUPLEX:RIGHT FRONT	U012	55
D2054672	SHEET:EXIT:REGISTRATION:DUPLEX:RIGHT REAR	U012	56
D2054675	LEVER:COVER	U012_S001	57
D2054680	SHAFT:HINGE:FRONT:DUPLEX	U012_S001	58
D2054681	SHAFT:HINGE:REAR:DUPLEX	U012_S001	59
D2054688	COVER:HARNESS:DUPLEX	U012_S001	60
D2054689	COVER:CONNECTOR:DUPLEX	U012_S001	61
D2054691	STOPPER:ARM:MAIN	U012_S001	62
D2054694	STOPPER:ARM:DUPLEX	U012_S001	63
D2054696	LINK:STOPPER:DUPLEX:FRONT	U012_S001	64

Exclusive Parts

Number	Part Name	Group	ID
D2054697	TENSION SPRING:HINGE:DUPLEX	U012	65
D2054698	BRACKET:PROTECT:DUPLEX	U012_S001	66
D2055111	PCB:BICU:ASS'Y	U014	24
D2055132	PCB:DFRB2	U003_S001	37
D2055611	PCB:CTL:SUB-ASS'Y	U014	25
D2055817	BRACKET:HDD	U014	26
D2055824	(NA/EU(SPF)/AA(SPF)/TWN):BRACKET:FAX CONTROL UNIT	U014	27
D2055863	(NA/EU(SPF)/AA(SPF)/TWN):COVER:CTL:FCU:FRONT	U014	28
D2055869	COVER:BICU:LEFT	U014	29
D2055870	BRACKET:INLET	U014	30
D2055881	COVER:TONER BOTTLE:GUIDE:FRONT	U014	31
D2055882	GUIDE:HARNESS:REAR	U014	32
D2055883	COVER:TONER BOTTLE:GUIDE:REAR	U014	33
D2055887	GUARD:HEAT SINKER	U014	34
D2055889	BRACKET:HEATER:BASE	U016	8
D2055890	INNER COVER:EXIT	U014	35
D2055892	ARM:SAFETY SWITCH:ASS'Y	U014	36
D2055895	BRACKET:SAFETY SWITCH:FRONT	U014	37
D2055896	BRACKET:SAFETY SWITCH:RIGHT	U014	38
D2055898	COVER:SD-CARD	U014	39
D2055899	GROUND PLATE:PUSH SWITCH	U014	40
D2056250	TRANSFER/SEPARATION UNIT:ASS'Y	U009	5
D2056254	TERMINAL:DISCHARGE	U009	6
D2056255	TERMINAL:TRANSFER ROLLER	U009	7
D2056265	PLATE:LEVER:TRANSFER	U009	8
D2056267	LEVER:PRESSURE:TRANSFER:FRONT	U009	9
D2056268	LEVER:PRESSURE:TRANSFER:REAR	U009	10
D2056327	GUIDE:EXIT:TRANSFER	U009	11
D2056373	COMPRESSION SPRING:TRANSFER ROLLER:20N	U009	12

Number	Part Name	Group	ID
D2056374	COMPRESSION SPRING:ENTRANCE:3.3N	U009	13
D2056809	(EU/AA/NA):DECAL:MODEL NAME PLATE:RIC	OTHER SECTION	14
D2160014	ARDF:ASS'Y	U003_S001	38
D2161003	SHAFT:EXIT:DRIVEN	U003_S001	39
D2161006	HOLDER:CUSHION:PRESSURE PLATE:ADF	U003_S001	40
D2161007	EXTENSION TRAY:EXIT:1	U003_S001	41
D2161008	EXTENSION TRAY:EXIT:2	U003_S001	42
D2161009	ROLLER:EXIT:DRIVEN	U003_S001	43
D2161010	HOLDER:COMPRESSION SPRING:EXIT ROLLER	U003_S001	44
D2161011	SEAL:REFLECTION POLARIZING PLATE:REGISTRATION SENSOR	U003_S001	45
D2161016	EXTENSION TRAY:EXIT:3	U003_S001	46
D2161017	SHEET:PRESSURE PLATE:CUSHION	U003_S001	47
D2161018	SHEET:GUIDE	U003_S001	48
D2161110	COMPRESSION SPRING:EXIT:DRIVEN	U003_S001	49
D2161115	HOLDER:GUIDE PLATE	U003_S001	50
D2161120	SHEET:BASE:2	U003_S001	51
D2161205	GEAR:PRESSURE RELEASE:SCANNING	U003_S001	52
D2161206	GEAR:PRESSURE RELEASE:CONNECTING	U003_S001	53
D2161207	DIAL:PRESSURE RELEASE	U003_S001	54
D2161306	FIX STAND:HARNESS:GUIDE	U003_S001	55
D2161332	HINGE:DOCUMENT FEEDER:LEFT:K	U003_S001	56
D2161333	PARALLEL PIN:4X12	U003_S001	57
D2161335	HINGE:DOCUMENT FEEDER:RIGHT:K	U003_S001	58
D2161401	SHEET:SCANNING:FRONT LOWER	U003_S001	59
D2161402	STAY:SCANNING	U003_S001	60
D2161403	SHAFT:DRIVEN:SCANNING:1	U003_S001	61
D2161404	SHAFT:DRIVEN:SCANNING:2	U003_S001	62

Exclusive Parts

Number	Part Name	Group	ID
D2161407	GUIDE PLATE:SCANNING:FRONT LOWER	U003_S001	63
D2161408	COMPRESSION SPRING:SCANNING:DRIVEN:1	U003_S001	64
D2161410	LEVER:DRIVEN:SCANNING	U003_S001	65
D2161411	COMPRESSION SPRING:SCANNING:DRIVEN:2	U003_S001	66
D2161412	SHEET:SCANNING	U003_S001	67
D2161501	SHAFT:PAPER FEED UNIT:ASS'Y	U003_S001_S001	68
D2162002	HOLDER:FRICTION PAD	U003_S001	69
D2162003	LEVER:PRESSURE RELEASE:SEPARATION	U003_S001	70
D2162005	COMPRESSION SPRING:SEPARATION	U003_S001	71
D2162052	DISCHARGE BRUSH:EXIT	U003_S001	72
D2162054	SPRING PLATE:DISCHARGE:EXPOSURE GLASS	U003_S001	73
D2162056	GROUND PLATE:EXIT:REAR	U003_S001	74
D2162057	GROUND PLATE:DCM	U003_S001	75
D2162058	GROUND PLATE:EXIT:REAR:SIDE	U003_S001	76
D2162060	BRACKET:REGISTRATION SENSOR	U003_S001	77
D2162061	DISCHARGE BRUSH:EXIT:MIDDLE	U003_S001	78
D2162102	GUIDE PLATE:REVERSE	U003_S001	79
D2162151	TRANSPORT ROLLER:PULL OUT	U003_S001	80
D2162201	TRANSPORT ROLLER:SCANNING	U003_S001	81
D2162251	TRANSPORT ROLLER:EXIT ROLLER	U003_S001	82
D2162301	TRANSPORT ROLLER:REVERSE	U003_S001	83
D2162351	DISCHARGE BRUSH:L265	U003_S001	84
D2162355	GUIDE PLATE:SCANNING	U003_S001	85
D2162504	GEAR:ROLLER:EXIT	U003_S001	86
D2162511	GATE PAWL:REVERSE	U003_S001	87
D2162994	BRACKET:HEAT SINK:SOLENOID	U003_S001	88
D2163002	COVER:PAPER FEED	U003_S001	89
D2163003	LEVER:COVER:PAPER FEED	U003_S001	90
D2163004	COVER:PAPER FEED:UPPER	U003_S001	91
D2163005	COVER:PAPER FEED:MIDDLE	U003_S001	92

Number	Part Name	Group	ID
D2163008	COMPRESSION SPRING:DRIVEN ROLLER:PULL OUT	U003_S001	93
D2163009	STOPPER:COVER:PAPER FEED	U003_S001	94
D2163010	DRIVEN ROLLER:PULL OUT	U003_S001	95
D2163012	FEELER:ORIGINAL SENSOR	U003_S001	96
D2163101	ROLLER:REVERSE:DRIVEN:2	U003_S001	97
D2163103	ORIGINAL TABLE	U003_S001	98
D2163104	COVER:ORIGINAL TABLE	U003_S001	99
D2163114	EXTENSION TRAY:ORIGINAL TABLE	U003_S001	100
D2163120	SPRING PLATE:REVERSE:PRESSURE:0.22N	U003_S001	101
D2163125	PLATE:SPRING PLATE	U003_S001	102
D2163187	SIDE FENCE:INNER BACK	U003_S001	103
D2163188	SIDE FENCE:FRONT	U003_S001	104
D2163201	COVER:REAR	U003_S001	105
D2163301	COVER:FRONT	U003_S001	106
D2163302	COVER:FRONT:DIAL	U003_S001	107
D2163400	BRACKET:HARNESS:ORIGINAL TABLE	U003_S001	108
D2164131	BUSHING:REVERSE	U003_S001	109
D2164910	PRESSURE PLATE	U003	110
D2166002	(EU/AA/NA):DECAL:ORIGINAL TABLE:MANY LANGUAGES	OTHER SECTION	15
D2166018	(CHN/TWN):DECAL:ORIGINAL TABLE	OTHER SECTION	16
D2166021	DECAL:SIZE:ORIGINAL	U003_S001	111
D2166023	(TWN):DECAL:CAUTION:ORIGINAL	OTHER SECTION	17
D2166024	(CHN):DECAL:CAUTION:ORIGINAL	OTHER SECTION	18
D2166026	(EU/AA/NA):DECAL:CAUTION:ORIGINAL:MANY LANGUAGES	OTHER SECTION	19
D2166041	DECAL:SIDE FENCE	U003_S001	112
D2166051	DECAL:CAUTION:EXTENSION TRAY:ORIGINAL TABLE	U003_S001	113
D2166053	DECAL:ADF:KNOB:DESIGN SKETCH	U003_S001	114
D2590508	PCB:DHB:ASS'Y	U016	12
D2591200	COVER:HINGE:LEFT	U001	28

Exclusive Parts

Number	Part Name	Group	ID
D2591201	COVER:HINGE:RIGHT	U001	29
D2591212	COVER:FRONT UPPER	U001	30
D2591213	COVER:FRONT UPPER:MIDDLE	U001	31
D2591421	COVER:HINGE:OPERATION SUB-UNIT	U002	7
D2591431	(EU/AA/NA/TWN):OPERATION SUB-UNIT:ASS'Y	U002_S001	5
		U002_S002	5
		U002_S003	5
		U002_S004	5
D2591432	(CHN):OPERATION SUB-UNIT:ASS'Y	U002_S005	6
D2591617	(NA):SCANNER:ASS'Y	U004_S001	38
D2591760	(NA):SCALE:LEFT:ASS'Y	U004_S001	39
D2591766	(NA):SCALE:INNER BACK:ASS'Y	U004_S001	40
D2592891	(EU/AA/CHN):HEAT SINK:HEATER:ASS'Y	U016_S002	10
		U016_S004	10
		U016_S005	10
D2594050	(TWN):FUSING UNIT:ASS'Y	U010_S005	48
D2594058	(NA):FUSING UNIT:INDIVIDUAL PACKAGING:ASS'Y	U010_S001	46
D2594059	(EU/AA/CHN):FUSING UNIT:INDIVIDUAL PACKAGING:ASS'Y	U010_S002	47
		U010_S003	47
		U010_S004	47
D2594451	TRAY:EXIT	U001	32
D2594452	DIFFUSION PLATE:LED	U001	33
D2594453	HOLDER:LED	U001	34
D2594454	LED:BLUE:MINICT	U001	35
D2595080	(NA/TWN):HEATER:ADHESION	U016_S001	9
		U016_S003	9
D2596801	(CHN):DECAL:MODEL NAME PLATE:RIC	OTHER SECTION	20
D2596802	(TWN):DECAL:MODEL NAME PLATE:RIC	OTHER SECTION	21
D2596813	(EU/AA/NA):DECAL:CAUTION:ORIGINAL:ENGLISH	OTHER SECTION	22
D2596814	(CHN):DECAL:CAUTION:ORIGINAL	OTHER SECTION	23
D2596815	(TWN):DECAL:CAUTION:ORIGINAL	OTHER SECTION	24
D2599590	NVRAM	U014	41

Number	Part Name	Group	ID
D3B35601	(NA):FCU	U014	42
D3B35602	(EU(SPF)/AA(SPF)):FCU	U014	43
D3B35603	(TWN):FCU	U014	44
D3B61500	PAPER FEED UNIT:ASS'Y	U003_S001_S001	115
D3B61504	SHAFT:PICKUP	U003_S001_S001	116
D3B61505	HOLDER:PICKUP ROLLER	U003_S001_S001	117
D3B62008	PAD:PICKUP	U003_S001	118
D3B62009	GUIDE PLATE:PAPER FEED	U003_S001	119
D3B62061	GROUND PLATE:REGISTRATION SENSOR	U003_S001	120
D3B62995	HEAT SINK:SOLENOID	U003_S001	121
D3B63011	TORSION SPRING:COVER:PAPER FEED:FRONT	U003_S001	122
D3B63012	TORSION SPRING:COVER:PAPER FEED:REAR	U003_S001	123
D3B63013	PAWL:COVER:PAPER FEED	U003_S001	124
D3B63502	STOPPER:ORIGINAL TABLE	U003_S001	125
D3B64111	SHAFT:PAPER FEED:COUPLING	U003_S001	126
D3B64124	COLLAR:REVERSE	U003_S001	127
D3B64400	DC SOLENOID:24V:REVERSE:ASS'Y	U003_S001	128
D6060028	SCREW:HINGE	U003	129
D6061116	CUSHION:PRESSURE PLATE	U003_S001	130
D6061415	ROLLER:DRIVEN:SCANNING	U003_S001	131
D6062111	FEED ROLLER	U003_S001_S001	132
D6062113	PICKUP ROLLER	U006	109
D6062115	TORQUE LIMITER MECHANICAL CLUTCH:FEED	U003_S001_S001	133
D6062116	GEAR:FEED	U003_S001_S001	134
		U006	110
D6062117	GEAR:IDLER:FEED	U003_S001_S001	135
		U006	111
D6062118	GEAR:PICKUP	U006	112
D6062119	ARM:PAPER STOPPER	U003_S001_S001	136
D6062120	PAPER STOPPER	U003_S001_S001	137
D6062121	LINK:PAPER STOPPER	U003_S001_S001	138
D6063112	FRICTION PAD	U003_S001	139
D6063115	ROLLER:SEPARATION	U003_S001	140

Exclusive Parts

Number	Part Name	Group	ID
D6063117	TENSION SPRING:PRESSURE RELEASE:SEPARATION:4.5N	U003_S001	141
D6063118	SHEET:SEPARATION	U003_S001	142
D6063119	CUSHION:SEPARATION	U003_S001	143
D6063211	SPRING PLATE:GUIDE:EXPOSURE GLASS:INNER BACK	U003_S001	144
D6063214	CUSHION:CORE	U003_S001	145
D6063215	SPRING PLATE:GUIDE:EXPOSURE GLASS:FRONT	U003_S001	146
D6064110	TORQUE LIMITER:REVERSE ROLLER	U003_S001	147
D6064112	GEAR:IDLER:SEPARATION SUB-UNIT	U003_S001	148
D6064113	GEAR:IDLER:PULL OUT	U003_S001	149
D6064114	GEAR:IDLER:NO.4	U003_S001	150
D6064115	GEAR:SLOW DOWN:MOTOR	U003_S001	151
D6064116	GEAR:SLOW DOWN:SCANNING	U003_S001	152
D6064117	GEAR:SLOW DOWN:EXIT	U003_S001	153
D6064118	GEAR:SLOW DOWN:PULL OUT	U003_S001	154
D6064119	GEAR:ROLLER:PULL OUT	U003_S001	155
D6064122	GEAR:IDLER:MECHANICAL ROLLER CLUTCH:UPPER POSITION	U003_S001	156
D6064123	GEAR:IDLER:MECHANICAL ROLLER CLUTCH:LOWER	U003_S001	157
D6064125	ARM:SWIVEL:REVERSE	U003_S001	158
D6064126	GEAR:SWIVEL:CONTACT POINT:REVERSE	U003_S001	159
D6064127	GEAR:SWIVEL:REVERSE	U003_S001	160
D6064128	LEVER:GATE PAWL	U003_S001	161
D6064132	TENSION SPRING:GATE PAWL:REVERSE	U003_S001	162
D6064150	MECHANICAL SPRING CLUTCH:PAPER FEED:ASS'Y	U003_S001	163
D6064310	BRACKET:DRIVE	U003_S001	164
D6064370	DC MOTOR:S:ASS'Y	U003_S001	165
D6495060	(NA/EU(SPF)/AA(SPF)/TWN):SPEAKER:D649	U014	45
D6555350	(NA):MODULER CORD:CORE	OTHER SECTION	25

Number	Part Name	Group	ID
D6843731	LEVER:EXIT	U003_S001	166
D7942513	SENSOR COVER:PHOTOINTERRUPTOR:PAPER FEED UNIT	U003_S001	167
G0143291	SNAP RING - PICK UP	U013	48
G0294140	EXTERNAL CIRCLIP	U010_S001	49
		U010_S002	49
		U010_S003	49
		U010_S004	49
		U010_S005	49
G0524618	BEARING 30X42X7	U010_S001	50
		U010_S002	50
		U010_S003	50
		U010_S004	50
		U010_S005	50
G0602641	TRANSPORT DRIVEN ROLLER - MIDDLE	U012_S001	67
G5701540	RUBBER FOOT H=10	U004_S001	41
		U004_S002	41
		U004_S003	41
		U004_S004	41
		U004_S005	41
G8327900	SCREW:SPRING WASHER:ROUND POINT:M4X10	U016	11
GA082010	BUSHING:DIA6:DIA10:9	U003_S001	168
GW010007	PHOTO REFLECTION SENSOR:EXIT	U006	113
GW010011	ORIGINAL SENSOR:31MM	U004_S001	42
		U004_S002	42
		U004_S003	42
		U004_S004	42
		U004_S005	42
GX110024	DC SOLENOID:MECHANICAL SPRING CLUTCH:PAPER FEED UNIT	U003_S001	169
M1011301	PLATE:LOGO:RIC	OTHER SECTION	26
M1874102	FLAT NUT:FRAME	U010_S001	51
		U010_S002	51
		U010_S003	51
		U010_S004	51

Exclusive Parts

Number	Part Name	Group	ID
		U010_S005	51
M3641387	BRACKET:PRESSURE PLATE	U003_S001	170
M3642124	COMPRESSION SPRING:PAPER FEED UNIT	U003_S001_S001	171
M3644821	TAPE:PRESSURE PLATE:LEFT	U003_S001	172
M4445201	HDD:320GB:AQUARIUS	U014	46
Note	See 2D parts catalog for the components of the Smart Operation Panel.	U002_S001	8
		U002_S002	8
		U002_S003	8
		U002_S004	8
		U002_S005	8
VSSG9006	Grease G-1077	SPECIAL TOOLS	5

Standard Parts



03530040N
SCREW - M3X4



03530060N
BIND SCREW - M3X6



03603006N
SCREW - M3X6



03603008N
SCREW:M3X8



04503020N
TAPPING SCREW:M3X20



04504008N
TAPPING SCREW - M4X8



04504012N
TAPPING SCREW:4X12



04513006N
TAPPING SCREW - 3X6



04513014N
TAPPING SCREW:3X14



04533006N
(NA/EU(SPF)/AA(SPF)/TWN):
TAPPING SCREW - M3X6



04533008N
BINDING SELF TAPPING SC
REW:3X8



04543006N
TAPPING SCREW:ROUND P
OINT:3X6



04543006Q
TAPPING SCREW - M3X6



04543008N
TAPPING SCREW:ROUND P
OINT:3X8



04543008Q
TAPPING SCREW:3X8



04583008N
HEXAGON HEAD TAPPING S
CREW:3X8



04583010N
HEXAGON HEAD TAPPING S
CREW:3X10



04593010N
BINDING HEAD TAPPING SC
REW:3X10



06320080G
PARALLEL KEY - 2X8MM



06320120G
PARALLEL PIN - 2X12



07074060N
BUSHING:DIA4X6



07200025E
RETAINING RING - M2.5



07200030E
RETAINING RING - M3



07200040E
RETAINING RING - M4



07200060E
RETAINING RING - M6



08010240
BINDING HEAD SCREW:M2.6
X4



08046123
HEXAGONAL BOLT:W/WASH
ER:M3X8



08050103
RETAINING RINGS-E:SILENC
ER:DIA3

Standard Parts



08050104
RETAINING RINGS-E:SILENC
ER:DIA4



08050106
RETAINING RINGS-E:SILENC
ER:DIA6



11050529
NYLON CLAMP-EMT-3N



11050692
CLAMP:LES-0503



11050713
CLAMP:LWSM-0306H GRAY

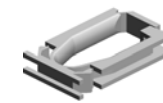

11050721
CLAMP:LES-1808



11050723
CLAMPS:WES-0507

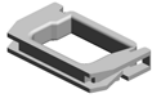

11050724
CLAMPS:WES-1210



11050758
CLAMP:LWSM-0306A



11050759
CLAMP:LWSM-0605A



11050760
CLAMP:LWSM-0511A



11050761
CLAMP:LWS-0511A



11050762
CLAMP:LWS-0711A

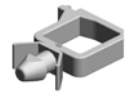

11050763
CLAMP:LWS-1211A



11060911
BUSHING:SB-1909



11060924
BUSHING:JKR-40

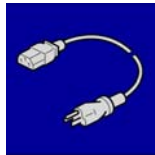

11500440
(NA):POWER SUPPLY CODE:
120V:15A

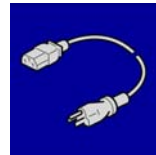

11500441
(EU/AA):POWER SUPPLY CO
DE:250V:10A

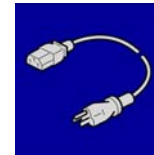

11500442
(CHN):POWER SUPPLY COD
E:250V:10A

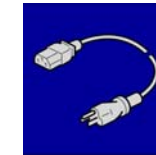

11500443
(TWN):POWER SUPPLY COD
E:125V:15A



12042612
MICRO SWITCH:D3V-16506-3
C25

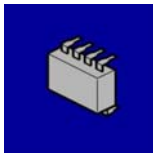

14077677
EEPROM:BR24T64-W

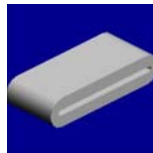

16072251
(NA/EU(SPF)/AA(SPF)/TWN):
FERRITE CORE:K3 NF-75(N)
BK0

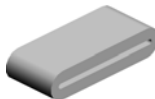

16072525
FERRITE CORE:K3 FF 35.00X
14.60X7.70X1.40

PM Part List

Number	Part Name	Num	Group	ID
D2052248	PCU:ASS'Y	1	U008_S001	10

Design Change List

Number	Title	Set	Old Part		New Part		Index No.		Q'ty	Interchg		Reason	Cut-in S/N
			P/N	Name	P/N	Name	Group	ID		Indiv.	Set		
201606-01	1606 Modification	-	D2051814	COVER:GEAR	D2051817	COVER:GEAR	U004_S001	36	1	O/O			MP 305+SP_MP 305+SPF:
							U004_S002	36	1				
							U004_S003	36	1				
							U004_S004	36	1				
							U004_S005	36	1				
201606-02	1606 Modification	-	D2054133	LEVER:PRESSURE RELEASE:FRONT:ASS'Y	D2054134	LEVER:PRESSURE RELEASE:FRONT:ASS'Y	U010_S001	33	1	X/O			MP 305+SP_MP 305+SPF:
			D2054133	LEVER:PRESSURE RELEASE:FRONT:ASS'Y	D2054134	LEVER:PRESSURE RELEASE:FRONT:ASS'Y	U010_S002	33	1	X/O			
			D2054133	LEVER:PRESSURE RELEASE:FRONT:ASS'Y	D2054134	LEVER:PRESSURE RELEASE:FRONT:ASS'Y	U010_S003	33	1	X/O			
			D2054133	LEVER:PRESSURE RELEASE:FRONT:ASS'Y	D2054134	LEVER:PRESSURE RELEASE:FRONT:ASS'Y	U010_S004	33	1	X/O			
			D2054133	LEVER:PRESSURE RELEASE:FRONT:ASS'Y	D2054134	LEVER:PRESSURE RELEASE:FRONT:ASS'Y	U010_S005	33	1	X/O			
201606-03	1606 Modification	-	D2054135	LEVER:PRESSURE RELEASE:REAR:ASS'Y	D2054136	LEVER:PRESSURE RELEASE:REAR:ASS'Y	U010_S001	34	1	X/O			MP 305+SP_MP 305+SPF:
			D2054135	LEVER:PRESSURE RELEASE:REAR:ASS'Y	D2054136	LEVER:PRESSURE RELEASE:REAR:ASS'Y	U010_S002	34	1	X/O			
			D2054135	LEVER:PRESSURE RELEASE:REAR:ASS'Y	D2054136	LEVER:PRESSURE RELEASE:REAR:ASS'Y	U010_S003	34	1	X/O			
			D2054135	LEVER:PRESSURE RELEASE:REAR:ASS'Y	D2054136	LEVER:PRESSURE RELEASE:REAR:ASS'Y	U010_S004	34	1	X/O			

Design Change List

Number	Title	Set	Old Part		New Part		Index No.		Q'ty	Interchg		Reason	Cut-in S/N
			P/N	Name	P/N	Name	Group	ID		Indiv.	Set		
		-		RE RELEASE:RE AR:ASS'Y		RE RELEASE:RE AR:ASS'Y							
			D2054135	LEVER:PRESSU RE RELEASE:RE AR:ASS'Y	D2054136	LEVER:PRESSU RE RELEASE:RE AR:ASS'Y	U010_S005	34	1	X/O			
201606-04	1606 Modification	-	D2591411	(EU/AA/NA/TWN): OPERATION PAN EL:ASS'Y	D2591431	(EU/AA/NA/TWN): OPERATION SUB -UNIT:ASS'Y	U002_S001	5	1	X/O			MP 305+SP_MP 305+SPF:
			D2591411	(EU/AA/NA/TWN): OPERATION PAN EL:ASS'Y	D2591431	(EU/AA/NA/TWN): OPERATION SUB -UNIT:ASS'Y	U002_S002	5	1	X/O			
			D2591411	(EU/AA/NA/TWN): OPERATION PAN EL:ASS'Y	D2591431	(EU/AA/NA/TWN): OPERATION SUB -UNIT:ASS'Y	U002_S003	5	1	X/O			
			D2591411	(EU/AA/NA/TWN): OPERATION PAN EL:ASS'Y	D2591431	(EU/AA/NA/TWN): OPERATION SUB -UNIT:ASS'Y	U002_S004	5	1	X/O			
201606-05	1606 Modification	-	D2052714	PAPER STOPPE R	D2052724	PAPER STOPPE R	U006	96	1	X/O			MP 305+SP_MP 305+SPF:
201605-01	1605 Modification	-	D2591412	(CHN):OPERATI ON PANEL:ASS'Y	D2591432	(CHN):OPERATI ON SUB-UNIT:AS S'Y	U002_S005	6	1	X/O			MP 305+SP_MP 305+SPF:
201604-01	1604 Modification	-	D2595081	(EU/AA/CHN):HE ATER:ADHESION	D2592891	(EU/AA/CHN):HE AT SINK:HEATER :ASS'Y	U016_S002	10	1	X/O			MP 305+SP_MP 305+SPF:
			D2595081	(EU/AA/CHN):HE ATER:ADHESION	D2592891	(EU/AA/CHN):HE AT SINK:HEATER :ASS'Y	U016_S004	10	1	X/O			
			D2595081	(EU/AA/CHN):HE ATER:ADHESION	D2592891	(EU/AA/CHN):HE AT SINK:HEATER	U016_S005	10	1	X/O			

Design Change List

Number	Title	Set	Old Part		New Part		Index No.		Q'ty	Interchg		Reason	Cut-in S/N
			P/N	Name	P/N	Name	Group	ID		Indiv.	Set		
		-				:ASS'Y							
201604-02	1604 Modification	-			D2590508	PCB:DHB:ASS'Y	U016	12	1				MP 305+SP_MP 305+SPF:
					D2590508	PCB:DHB:ASS'Y	U016	12	1				
					D2590508	PCB:DHB:ASS'Y	U016	12	1				
					D2590508	PCB:DHB:ASS'Y	U016	12	1				
					D2590508	PCB:DHB:ASS'Y	U016	12	1				
201603-01	1603 Modification	-	D2160012	ARDF:ASS'Y	D2160014	ARDF:ASS'Y	U003_S001	38	1	O/O		MP 305+SP_MP 305+SPF:	
201603-02	1603 Modification	-	D2594048	(NA):FUSING UNIT:ASS'Y	D2594058	(NA):FUSING UNIT:INDIVIDUAL PACKAGING:ASS'Y	U010_S001	46	1	X/O		MP 305+SP_MP 305+SPF:	
201603-03	1603 Modification	-	D2594049	(EU/AA/CHN):FUSING UNIT:ASS'Y	D2594059	(EU/AA/CHN):FUSING UNIT:INDIVIDUAL PACKAGING:ASS'Y	U010_S002	47	1	X/O		MP 305+SP_MP 305+SPF:	
			D2594049	(EU/AA/CHN):FUSING UNIT:ASS'Y	D2594059	(EU/AA/CHN):FUSING UNIT:INDIVIDUAL PACKAGING:ASS'Y	U010_S003	47	1	X/O			
			D2594049	(EU/AA/CHN):FUSING UNIT:ASS'Y	D2594059	(EU/AA/CHN):FUSING UNIT:INDIVIDUAL PACKAGING:ASS'Y	U010_S004	47	1	X/O			

