

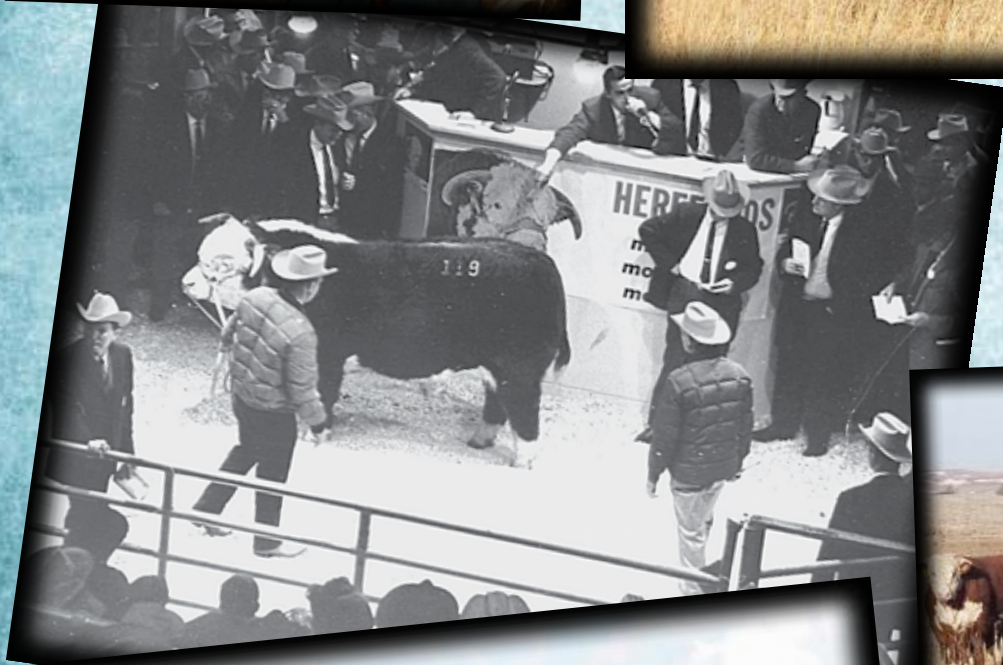

Ridder Hereford Ranch Bull & Heifer Sale

Thursday, January 30, 2020
1 p.m. (cst) at the Ranch • Callaway, Neb.

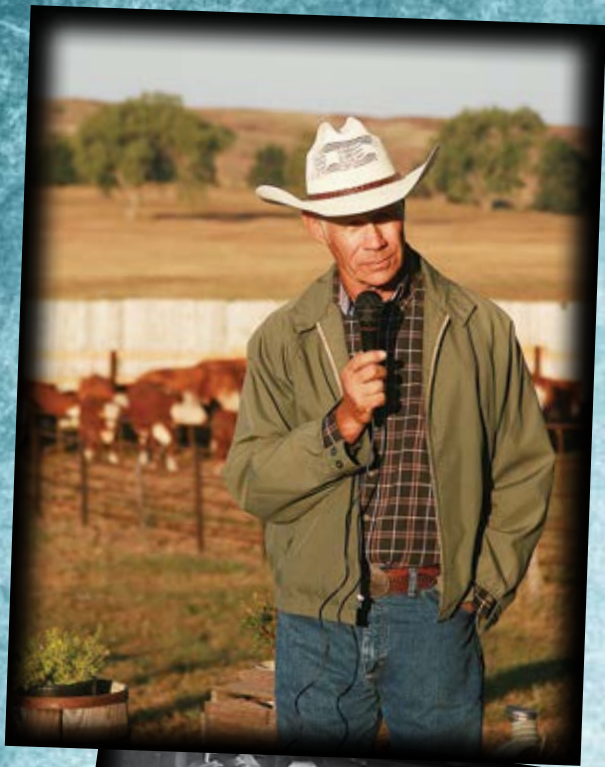





Annual Sale - at the ranch

THURSDAY, JAN. 30, 2020

1:00 PM (GST) — CALLAWAY, NEBRASKA

from Callaway: 6 miles west on Hwy 40 to red ranch sign, then 2 1/4 miles north



**SELLING 145
BULLS & HEIFERS**

- 75 Powerful two-year-old Bulls**
- 15 breed-leading yearling Bulls** - all bulls are scored for Calving Ease and Carcass traits
- 55 elite Heifers** - feminine, eye-appealing and ready to produce outstanding calves

AUCTIONEER:

Jim Birdwell, Fletcher, OK..... 508/695-2352

AMERICAN HEREFORD ASSOCIATION:

Alex Acheson, Elk Point, SD..... 785/366-1185

LIVESTOCK REPRESENTATIVES:

- Drew Feller, Tri-State Livestock News.. 402/841-4215
- Jim Gies, Western Livestock Journal.... 970/590-0500
- Art Handel, Handel Marketing..... 605/391-8233
- Jill & Marc Hotchkiss, Hereford America...605/490-1409
- Alan Sears, Western Ag Reporter..... 970/396-7521

VETERINARIAN:

- Russ Rice, DVM, Vet Care..... 308/872-2883
- Deana Hardee, DVM, Vet Care..... 308/872-2883

ACCOMMODATIONS:

- Motel 4, Callaway..... 308/836-2226
- Winfield Inn & Suites, Arnold..... 308/848-2462

AIRPORTS:

- 4,200' paved landing strip at Broken Bow.
- Commercial service: North Platte, Kearney & Grand Island

Ridder Hereford Ranch — Jan. 30, 2020

SALE SCHEDULE:

- Sale cattle may be previewed any time before the sale.
- On sale day, Thurs. Jan. 30
 - 12 pm (CST) - lunch in our sale barn
 - 1 pm (CST) - sale begins

DELIVERY:

Free Bull delivery on purchases of \$5,000 or more to one buyer at one location within a 400 mile radius if Ridders make the delivery.

SELF-HAUL REBATE:

\$100 rebate on bull & \$20 on heifer purchase prices if hauled sale day or picked up within one week. Buyers hauling out-of-state – we'll pay your fuel cost above \$100 on your trip home.

HEALTH:

All cattle are sold in good health and breeding condition on sale day. 2-year-old bulls: poured with Dectomax, semen tested, and scrotal and pelvic measured. Buyer will receive semen papers after the sale. Yearling bulls: buyers have option to leave their purchases for semen testing and horn tipping as soon as possible. Heifers: Bangs vaccinated, have not been exposed to a bull, ready to go to any state.

BULL BREEDING GUARANTEE:

We guarantee the first 60-day breeding season. In the event an adjustment is necessary, it will be made with a suitable replacement or credit in the next Ridder sale. No adjustments after 6 months.

SELECTION ASSISTANCE:

Contact us or any of our Livestock Representatives.

Every effort has been made to produce a mistake-free catalog. Announcements from the block will trump catalog notes.



John and Mary Ridder Family
 79225 Rye Valley Rd
 Callaway, NE 68825
 308.836.4430 land / 402.450.0431 cell
 mailbag@RidderRanch.com
 www.RidderRanch.com



RANCH DIRECTIONS:

From Callaway: 6 miles west on Hwy 40 to our red ranch sign, then 2 ¼ miles north.
 60 miles northeast of North Platte, 70 miles northwest of Kearney, 30 miles southwest of Broken Bow, 140 miles southeast of Valentine.

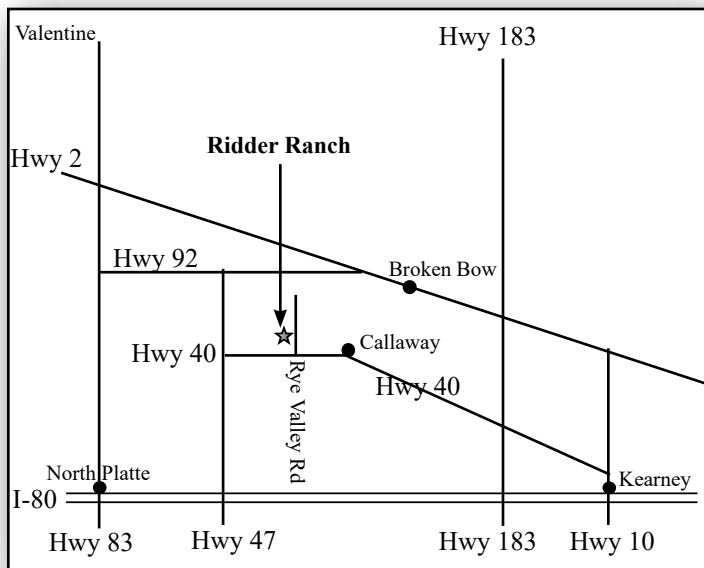

In this sale catalog we aim to provide you the best tools you need to make solid decisions for your herd and your goals. We provide:

- ★ Actual BW, Adjusted WW and Adjusted YW Performance.
- ★ Birth, weaning, yearling and milk EPDs.
- ★ Dam's progeny ratios on how many calves she has raised.
- ★ Calving Ease ratings (see below left).
- ★ Carcass information including numbers and ratings (see below).
- ★ EPDs current as of 11-25-2019.

Supplement sheet on Sale Day will include:

- ★ Sale Day weights on all cattle.
- ★ Scrotal & Pelvic measurements on all bulls.

*Sale catalog by Hereford America.
 View online at www.herefordamerica.com.*

CARCASS RATING

- ★★★★★ Top of the Breed (top 20%)
Most genetic improvement attainable.
- ★★★★ Breed Leader (second 20%)
Provide excellent genetic improvement.
- ★★★ Excellent (third 20%)
Good genetic improvement.
- ★★ Good (fourth 20%)
Average for all ultrasound Hereford cattle, thus upper part of the breed.
- ★ Acceptable
Herefords that still rank above U.S. beef population for carcass value.

GALVING EASE

We've ranked our heifer bulls as follows:

- ★★★ Foolproof
- ★★ Extremely desirable
- ★ Recommended

12 of our 15 yearling bulls are ease of birth specialists.
 60 of our 71 two-year-old bulls are calving ease bulls.



HOW TO PARTICIPATE AS AN ABSENTEE BUYER

★ We have made preparations to bid and buy livestock through Superior Productions' "Call or Click-To-Bid" service for those unable to attend in person on sale day. **Please note that all of the lots in the sale will also be available for viewing online prior to sale day at www.superiorlivestock.com.**

HERE'S HOW IT WORKS

★ **Turn in Bids Over the Phone.** This is our traditional method of buying livestock and is the suggested process for anyone who does not have consistent, high-speed internet. To get started simply go online to www.superiorlivestock.com and click on the tab titled "Register for a Buyer Number." Select the registration form for Superior Productions and print the registration form. Fill it out and fax it in to Superior Productions at (817) 378-3380 with a signature on it. You can also mail it in to the address provided on the form. Upon receipt of this information Superior will call you with a buyer's number and the bid line phone number that you will use on sale day to place bids over the phone.

★ **Click-To-Bid.** This is Superior's online bidding platform for cattle buying. **Please note that high speed internet is required – this is not for dial-up or satellite internet.** Registration is free, but you must become a member of www.superiorclicktobid.com to sign up. Becoming a member is easy – just go to the homepage of www.superiorclicktobid.com and follow the outlined steps to get started. Input your information and select a username and password. You will receive an e-mail confirming you are a member. From that point forward you just have to sign in and select the sale you would like to register for and once approved by the ranch you will receive an e-mail confirming which sale you are now registered for.

★ **Viewing the Auction.** The sale will be broadcast via satellite on Dish Network channel 997. *Please note that there is a delay if you are watching the auction on television so be sure to call in a couple lots ahead of the lot you are interested in bidding on.* The sale will also be broadcast live on the internet at both www.superiorlivestock.com or www.superiorclicktobid.com. The video feed on the homepage of www.superiorlivestock.com looks the same as the video feed on TV and can be watched over a smartphone or tablet. Remember you can call in to bid whether watching on the TV or on the internet, but you must have an approved account with www.superiorclicktobid.com to "click-to-bid."

★ **Buyers will be contacted by the ranch after the sale for payment and delivery details.**

IF YOU NEED ANY ASSISTANCE CALL SUPERIOR AT (800) 422-2117.

REFERENCE SIRES

Our reference sire pages tell part of the story.

These are the Sires we are currently using that have influenced our sale offering.

Before them came many solid Sires purchased or raised with our cowherd, and yours, in mind.

Our cow herd is everything to us. It's where everything starts and where the fruit of our work, and of our selections, shows up. We ask a lot of our cows. That's why we will talk about our cows every bit as much as we do the cattle that we sell - they are what stands behind that Bull or Heifer you purchase and what makes them great. We are proud of our Dams of Distinction in our herd, and of those many DOD's we raised in years past.

Our customers demand length, performance, disposition, and ease of birth.

We select for eye appeal, carcass traits, performance, cow traits, disposition, calving ease, and are unforgiving when culling our cow herd.

Since
1907

5184

2/3/15 • #43575931

CL1 DOMINO 5184C
DLF,HYF,IEF,MSUDF

CL 1 DOMINO 215Z CHB

CL 1 DOMINO 9122W 1ET
CL 1 DOMINETTE 055X DOD

CL1 DOMINETTE 123Y

GB L1 DOMINO 175E SOD
CL 1 DOMINETTE 9170W

CL 1 DOMINO 732T SOD
CL 1 DOMINETTE 475P
CL 1 DOMINO 860U SOD
CL 1 DOMINETTE 7136T 1ET DOD
HH ADVANCE 767G 1ET SOD
GB L1 DOM PRCS 3134 DOD
CL 1 DOMINO 732T SOD
CL 1 DOMINETTE 440P 1ET

+3.7 BW +75 WW +107 YW +34 Milk +.36 REA +.07 Marb.

Red eyed and big. The top 215 son in the entire Breed for weaning and yearling EPD's. Has calving ease and milk, with perfectly formed udders. Great disposition with the knack to improve every cow served. Owned with Noacks.

Since
1907

319C

2/12/15 • #43674752

LCI BD 30Z SILVER 319C
DLF,HYF,IEF,MSUDF

JEN 195T SILVER 30Z

FA 109L BRITISHER 195T
JEN 56M SILVER LADY 21T

LCI BD NORTH STAR LASS 308Y

R 0041 NORTH STAR 40U SOD
LCI 81T STANMORE MISS 309W

K 64H RIBSTONE LAD 109L
FA BRITISHER LADY 54P
LBH 20J STANMORE 56M SOD
SILVER GEN LADY 49L
CJH L1 DOMINO 0041 SOD
R STARLETTE 511 DOD
LCI 31R STANMORE 81T
LCI BD 122P PANDA GAL 309T

+3.4 BW +66 WW +90 YW +30 Milk +.53 REA -.08 Marb.

Top calving ease score of 11.8. He's thick made. Very good uddered daughters. Plus a real solid 5 star REA. Red eyed and thick is he, and his progeny.

Since
1907

4105

1/9/14 • #43470150

HH ADVANCE 4105B ET
DLF,HYF,IEF,MSUDF

HH ADVANCE 1098Y

HH ADVANCE 8050U ET SOD
HH MISS ADVANCE 9065W ET

L1 DOMINETTE 99374

L1 DOMINO 96988
L1 DOMINETTE 96911 DOD

L1 DOMINO 03571 SOD
HH MISS ADVANCE 365N
HH ADVANCE 7101T
HH MISS ADVANCE 1028L
L1 DOMINO 94325
L1 DOMINETTE 93506
L1 DOMINO 93552
L1 DOMINETTE 93466

+1.9 BW +56 WW +84 YW +32 Milk +.43 REA +.21 Marb.

Very consistent progeny. Light to moderate birth weights. Above average growth. Thick made, super uddered females. His Miles City Dam and Grandam were 2 of the top ever! Super carcass in Both REA and IMF. Owned with Holden, Debter, TNT.

Since
1907

623D

2/15/16 • #43675659

KB L1 DOMINO 623D 1ET
DLF,HYF,IEF,MSUDF

CL 1 DOMINO 215Z CHB

CL 1 DOMINO 9122W 1ET
CL 1 DOMINETTE 055X DOD

HH MISS ADVANCE 1072Y ET

HH ADVANCE 4055P
HH MISS ADVANCE 7003T DOD

CL 1 DOMINO 732T SOD
CL 1 DOMINETTE 475P
CL 1 DOMINO 860U SOD
CL 1 DOMINETTE 7136T 1ET DOD
HH ADVANCE 145L SOD
HH MISS ADVANCE 9065J DOD
CL 1 DOMINO 320N SOD
HH MISS ADVANCE 5139R ET

+2.8 BW +62 WW +96 YW +28 Milk +.33 REA +.17 Marb.

One of the top 215 sons ever. Great calving ease. Exceeds Breed Average in All Traits. Natural superiority in udder and teat scores. Calves are smaller and vigorous at birth. Sires style and muscle.

REFERENCE SIRES

Since
1907

3203

HH ADVANCE 3203A
DLF, HYF, IEF

1/31/13 • #43368525

HH ADVANCE 0002X	HH ADVANCE 7026T ET SOD	HH ADVANCE 5161R
	HH MISS ADVANCE 8163U	HH MISS ADVANCE 2111 M
	HH ADVANCE 7034T ET	HH ADVANCE 5104R SOD, CHB
HH MISS ADVANCE 1106Y	HH MISS ADVANCE 4030P ET	HH MISS ADVANCE 6032S ET
		L1 DOMINO 03571 SOD
		HH MISS ADVANCE 1088L DOD
		HH ADVANCE 0094K
		HH MISS ADVANCE 793G DOD

+4.7 BW +51 WW +96 YW +45 Milk +.13 REA -.17 Marb.

From a standout Dam. High volume plus very high milk. Most cows need both. His sons are real thick made and big nutted. Owned with Debtors.

Since
1907

4067

HH ADVANCE 4067B ET
DLF, HYF, IEF, MSUDF

1/5/14 • #43471463

HH ADVANCE 1013Y ET	HH ADVANCE 4055P	HH ADVANCE 145L SOD
	HH MISS ADVANCE 7003T DOD	HH MISS ADVANCE 9065J DOD
		CL 1 DOMINO 320N SOD
HH MISS ADVANCE 8255U	L1 DOMINO 03571 SOD	HH MISS ADVANCE 5139R ET
	HH MISS ADVANCE 4009P	L1 DOMINO 01384
		L1 DOMINETTE 00532
		HH ADVANCE 0094K
		HH MISS ADVANCE 001K

+2.7 BW +57 WW +96 YW +32 Milk +.14 REA +.32 Marb.

He has done us a great job. Calving Ease. Growth. Tremendous uddered females. Red eyed and thick made. His Dam is close to perfect. Very high marbling = .32. Owned with Coopers.

Since
1907

0945

LJS MARK DOMINO 0945

4/7/09 • #43000470 **CHB, DLF, HYF, IEF, MSUDF**

LJS MARK DOMINO 0709	OXH MARK DOMINO 0125 SOD	OXH MARK DOMINO 8025
	LJS MS MARK DOMINO 0414 DOD	OXH DORA 7252
	HH ADVANCE 255M 1ET CHB	OXH MARK DOMINO 2358
LJS MS ADVANCE 0601	LJS MS MARK DOMINO 0344	LJS MS ADVANCE 0233
		HH ADVANCE 041K 1ET
		HH MISS ADVANCE 793G DOD
		OXH MARK DOMINO 0125 SOD
		LJS MS ADVANCE 0182

+3.5 BW +57 WW +101 YW +33 Milk +1.12 REA +.57 Marb.

Outstanding calves from this AI Sire. Exceptional EPD profile. They have the performance and look to be great. Top udder scores and top carcass scores in the Breed. The Sons are great. The females look to be even better!



Regarding our sale cattle footnotes:

We are extremely particular in our comments about our cows being designated as **Dams of Distinction**.

SOD = Sire of Distinction
CHB = Certified Hereford Beef
DOD = Dam of Distinction

The long box at the bottom of each Sale Lot shows the Dam's respective progeny records, or ratios, by percentage and by the number of calves they have raised. A 97 index on Yearling means they are below average for Yearling Weight within their contemporary group. A 102 index for Weaning indicates they are above average for Weaning Weight within their contemporary group.

Photos were taken on December 7 by Kristian Rennert.
Videos were filmed January 3-4 by Marc Hotchkiss, The Livestock Link.



Welcome!

We're proud and very glad that you made it.

2019 has had its rewards and challenges. Without standout Hereford cattle and tremendous customers here and afar, it would have seemed rather blah.

It is a time of renewal for both optimism and enthusiasm to energize our future, which is bright and encouraging.

We continually stress calving ease, growth, carcass and unforgiving demand on the ultimate cow herd to service your demand for the same progress.

We stand for and behind you in all your goals. Call us for your choices in all aspects of your decisions for herd improvement.

Sincerely,

the Ridder Family



Ear Tags

We score every bull in our production sale for Calving Ease and have placed this score on his ear tag, as well as in this catalog next to each animal's pedigree.

This is a tool to assist you in selecting for bulls to use on first service for your heifers.

And you can easily choose and remember these bulls at turnout time in subsequent years without referring to your catalog.

Here are examples of the 4 types of tags a Bull may have. Page 2 also has our Calving Ease explanation.

3 Stars =
Foolproof
use on
Heifers.

1G



2 Stars =
Extremely
desirable
use on
Heifers.

38G



1 Star =
Recommended
use on Heifers.

10G



No stars =
Not a
Heifer
Bull.

4G

YEARLING BULLS

1G	R 4067 NORTH STAR 1G 3/2/19 • #44052488
	<p>HH ADVANCE 1013Y ET HH ADVANCE 4067B ET HH MISS ADVANCE 8255U</p> <p>HH ADVANCE 4055P HH MISS ADVANCE 7003T DOD L1 DOMINO 03571 SOD HH MISS ADVANCE 4009P CL1 DOMINO 215Z CHB CL1 DOMINETTE 123Y CL1 DOMINO 0141 1ET SOD,CHB R STARLETTE J489</p>
<p>Calving Ease ★★★</p> <p>Carcass Ratings</p> <p>Fat ★★★ .011</p> <p>REA ★★★★★ .30</p> <p>Marb. ★★★★★ .17</p>	<p>CL1 DOMINO 5184C R STARLETTE J 719 R STARLETTE J440</p> <p>2.8 BW 63 ww 101 yw 28 Milk</p> <p>• BW 75 lbs. • WW 745 lbs. Very Thick Made. 125 WW index. 3 Star calving ease. Herd Bull mother.</p> <p>Dam's progeny ratios on 1 head: NA yw 125 ww</p>

4G	R 5184 NORTH STAR 4G 3/3/19 • #44052490
	<p>CL1 DOMINO 215Z CHB CL1 DOMINO 5184C CL1 DOMINETTE 123Y</p> <p>HH ADVANCE 1193Y ET CHB R STARLETTE 325 DOD R STARLETTE 050</p> <p>CL1 DOMINO 9122W 1ET CL1 DOMINETTE 055X DOD GB L1 DOMINO 175E SOD CL1 DOMINETTE 9170W HH ADVANCE 4055P HH MISS ADVANCE 4012P ET GH ADAMS NEON TRACKER ET 521T R STARLETTE 719 DOD</p>
<p>Calving Ease</p> <p>Carcass Ratings</p> <p>Fat ★★★★★ -.020</p> <p>REA ★★★★★ .40</p> <p>Marb. ★★★ .05</p>	<p>CL1 DOMINO 9122W 1ET CL1 DOMINETTE 055X DOD GB L1 DOMINO 175E SOD CL1 DOMINETTE 9170W HH ADVANCE 4055P HH MISS ADVANCE 4012P ET GH ADAMS NEON TRACKER ET 521T R STARLETTE 719 DOD</p> <p>4.1 BW 66 ww 97 yw 28 Milk</p> <p>• BW 86 lbs. • WW 682 lbs. Big, red eyed. Picture perfect Dam.</p> <p>Dam's progeny ratios on 5 head: 100 yw 106 ww</p>

5G	R 4067 NORTH STAR 5G 3/3/19 • #44052493
	<p>HH ADVANCE 1013Y ET HH ADVANCE 4067B ET HH MISS ADVANCE 8255U</p> <p>HH ADVANCE 4055P HH MISS ADVANCE 7003T DOD L1 DOMINO 03571 SOD HH MISS ADVANCE 4009P HH ADVANCE 0002X HH MISS ADVANCE 1106Y CL1 DOMINO 955W CHB,SOD R STARLETTE 037</p>
<p>Calving Ease ★</p> <p>Carcass Ratings</p> <p>Fat ★★★ .001</p> <p>REA ★★★★★ .25</p> <p>Marb. ★★★★★ .17</p>	<p>HH ADVANCE 3203A R STARLETTE 737 R STARLETTE 201 DOD</p> <p>3.2 BW 54 ww 92 yw 32 Milk</p> <p>• BW 72 lbs. • WW 727 lbs. DOD cow family. Good Heifer Bull prospect. Thick and yel-low.</p> <p>Dam's progeny ratios on 1 head: NA yw 122 ww</p>

6G	R 105Y NORTH STAR 6G 3/3/19 • #44052492
	<p>CL1 DOMINO 929W CL1 DOMINO 105Y CL1 DOMINETTE 9140W 1ET DOD</p> <p>CL1 DOMINO 0141 1ET SOD,CHB R STARLETTE 732 R STARLETTE 522</p> <p>CL1 DOMINO 637S 1ET CL1 DOMINETTE 615S CL1 DOMINO 732T SOD CL1 DOMINETTE 475P CL1 DOMINO 860U SOD CL1 DOMINETTE 475P R 102J NORTH STAR 19M SOD R GENERAL LASS 628</p>
<p>Calving Ease ★★</p> <p>Carcass Ratings</p> <p>Fat ★★★ .021</p> <p>REA ★★★★★ .44</p> <p>Marb. ★★ -.12</p>	<p>CL1 DOMINO 929W CL1 DOMINO 105Y CL1 DOMINETTE 9140W 1ET DOD</p> <p>CL1 DOMINO 0141 1ET SOD,CHB R STARLETTE 732 R STARLETTE 522</p> <p>1.9 BW 47 ww 82 yw 43 Milk</p> <p>• BW 70 lbs. • WW 685 lbs. Should keep this one for a standout Heifer Bull. Tremendous milk @ 43.</p> <p>Dam's progeny ratios on 1 head: NA yw 115 ww</p>

7G	R 0945 NORTH STAR T7G 3/4/19 • #44053709
	<p>LJS MARK DOMINO 0709 LJS MARK DOMINO 0945 LJS MS ADVANCE 0601</p> <p>OXH MARK DOMINO 0125 SOD LJS MS MARK DOMINO 0414 DOD HH ADVANCE 255M 1ET CHB LJS MS MARK DOMINO 0344 JEN 195T SILVER 30Z LCI BD NORTH STAR LASS 308Y HH ADVANCE 2207Z R STARLETTE 062</p>
<p>Calving Ease ★★</p> <p>Carcass Ratings</p> <p>Fat ★★★ .000</p> <p>REA ★★★★★ .72</p> <p>Marb. ★★★★★ .28</p>	<p>LCI BD 30Z SILVER 319C R STARLETTE T 712 R STARLETTE T526</p> <p>3.3 BW 58 ww 91 yw 32 Milk</p> <p>• BW 75 lbs. • WW 703 lbs. Top prospect. Great carcass numbers. Great first calf Heifer.</p> <p>Dam's progeny ratios on 1 head: NA yw 118 ww</p>

9G	R 0945 NORTH STAR T9G 3/4/19 • #44053710
	<p>LJS MARK DOMINO 0709 LJS MARK DOMINO 0945 LJS MS ADVANCE 0601</p> <p>OXH MARK DOMINO 0125 SOD LJS MS MARK DOMINO 0414 DOD HH ADVANCE 255M 1ET CHB LJS MS MARK DOMINO 0344 HH ADVANCE 1098Y L1 DOMINETTE 99374 R 955W NORTH STAR 34Z R MOJO T642</p>
<p>Calving Ease ★★</p> <p>Carcass Ratings</p> <p>Fat ★★★ .000</p> <p>REA ★★★★★ .69</p> <p>Marb. ★★★★★ .35</p>	<p>HH ADVANCE 4105B ET R STARLETTE T 702 R STARLETTE T587</p> <p>3.5 BW 51 ww 88 yw 30 Milk</p> <p>• BW 78 lbs. • WW 747 lbs. Herd Bull. Thick and stylish. Great haircoat. Red eyed. Dam is terrific.</p> <p>Dam's progeny ratios on 1 head: NA yw 125 ww</p>

10G	R 623 NORTH STAR 10G 3/4/19 • #44052494
	<p>CL1 DOMINO 215Z CHB KB L1 DOMINO 623D 1ET HH MISS ADVANCE 1072Y ET</p> <p>CL1 DOMINO 9122W 1ET CL1 DOMINETTE 055X DOD HH ADVANCE 4055P HH MISS ADVANCE 7003T DOD CL1 DOMINO 144Y 1ET CL1 DOMINETTE 617S CL1 DOMINO 0141 1ET SOD,CHB R STARLETTE 892</p>
<p>Calving Ease ★</p> <p>Carcass Ratings</p> <p>Fat ★★★ .051</p> <p>REA ★★★★★ .37</p> <p>Marb. ★★★ .08</p>	<p>CL1 DOMINO 330A 1ET R STARLETTE 625 R STARLETTE 358A DOD</p> <p>3.8 BW 57 ww 91 yw 31 Milk</p> <p>• BW 80 lbs. • WW 711 lbs. Herd Bull look. Red eyed. Very thick made. Great cow family.</p> <p>Dam's progeny ratios on 2 head: NA yw 112 ww</p>

11G	R 0945 NORTH STAR 11G 3/4/19 • #44053711
	<p>LJS MARK DOMINO 0709 LJS MARK DOMINO 0945 LJS MS ADVANCE 0601</p> <p>OXH MARK DOMINO 0125 SOD LJS MS MARK DOMINO 0414 DOD HH ADVANCE 255M 1ET CHB LJS MS MARK DOMINO 0344 HH ADVANCE 1098Y L1 DOMINETTE 99374 CL1 DOMINO 0141 1ET SOD,CHB R STARLETTE 718 DOD</p>
<p>Calving Ease ★★</p> <p>Carcass Ratings</p> <p>Fat ★★★ .000</p> <p>REA ★★★★★ .80</p> <p>Marb. ★★★★★ .30</p>	<p>HH ADVANCE 4105B ET R STARLETTE 707 R STARLETTE 553</p> <p>3.3 BW 56 ww 94 yw 33 Milk</p> <p>• BW 76 lbs. • WW 765 lbs. Maybe the best of the group. Great numbers. Performance and milk. Super good cow family.</p> <p>Dam's progeny ratios on 1 head: NA yw 128 ww</p>

YEARLING BULLS

13G	R 0945 NORTH STAR 13G 3/4/19 • #44053712
	<p>LJS MARK DOMINO 0709 OXH MARK DOMINO 0125 SOD LJS MS MARK DOMINO 0945 LJS MS MARK DOMINO 0414 DOD LJS MS ADVANCE 0601 HH ADVANCE 255M 1ET CHB LJS MS MARK DOMINO 0344 LCI BD 30Z SILVER 319C JEN 195T SILVER 30Z R STARLETTE 769 LCI BD NORTH STAR LASS 308Y R STARLETTE 419 DOD CL 1 DOMINO 0141 1ET SOD,CHB R STARLETTE 842</p> <p>4.1 BW 60 ww 98 yw 33 Milk</p> <p>• BW 79 lbs. • WW 703 lbs. More moderate frame. Thick made. DOD cow family.</p> <p>Dam's progeny ratios on 1 head: NA yw 118 ww</p>
<p>Calving Ease ★★</p> <p>Carcass Ratings</p> <p>Fat ★★★ .001</p> <p>REA ★★★★★ .81</p> <p>Marb. ★★★★★ .23</p>	

21G	R 5184 NORTH STAR 21G 3/10/19 • #44052505
	<p>CL 1 DOMINO 215Z CHB CL 1 DOMINO 9122W 1ET CL1 DOMINO 5184C CL 1 DOMINETTE 055X DOD CL 1 DOMINETTE 123Y GB L1 DOMINO 175E SOD CL 1 DOMINETTE 9170W CL 1 DOMINO 955W CHB,SOD CL 1 DOMINO 637S 1ET R STARLETTE 405 DOD CL 1 DOMINETTE 5152R R STARLETTE 614 DOD CJH MISTER MOM 350 SOD R STARLETTE 107</p> <p>3.1 BW 63 ww 96 yw 31 Milk</p> <p>• BW 80 lbs. • WW 704 lbs. Maybe the thickest ever. Cow record is at the top. Red eyed. DOD cow family.</p> <p>Dam's progeny ratios on 4 head: 116 yw 113 ww</p>
<p>Calving Ease ★</p> <p>Carcass Ratings</p> <p>Fat ★★★ .011</p> <p>REA ★★★★★ .56</p> <p>Marb. ★★ -.01</p>	

28G	R 5184 NORTH STAR 28G 3/15/19 • #44052512
	<p>CL 1 DOMINO 215Z CHB CL 1 DOMINO 9122W 1ET CL1 DOMINO 5184C CL 1 DOMINETTE 055X DOD CL 1 DOMINETTE 123Y GB L1 DOMINO 175E SOD CL 1 DOMINETTE 9170W HH ADVANCE 1193Y ET CHB HH ADVANCE 4055P R STARLETTE 423 HH MISS ADVANCE 4012P ET R STARLETTE 074 BAR JZ STRIKER 093U R STARLETTE 861 DOD</p> <p>3.6 BW 69 ww 97 yw 30 Milk</p> <p>• BW 86 lbs. • WW 715 lbs. Lots of growth. Smooth and thick. Red eyed. Very top cow family. DOD.</p> <p>Dam's progeny ratios on 4 head: 101 yw 109 ww</p>
<p>Carcass Ratings</p> <p>Fat ★★★ .021</p> <p>REA ★★★★★ .47</p> <p>Marb. ★★★ .11</p>	

38G	R 319C NORTH STAR 38G 3/17/19 • #44052522
	<p>JEN 195T SILVER 30Z FA 109L BRITISHER 195 LCI BD 30Z SILVER 319C JEN 56M SILVER LADY 21T LCI BD NORTH STAR LASS 308Y R 0041 NORTH STAR 40U SOD LCI 81T STANMORE MISS 309W K 64H RIBSTONE LAD 157K CHB,SOD R STARLETTE 536 CHURCHILL LADY 202 R STARLETTE 338 DOD HH ADVANCE 1193Y ET CHB R STARLETTE 013 DOD</p> <p>3.9 BW 63 ww 91 yw 28 Milk</p> <p>• BW 82 lbs. • WW 738 lbs. Thick ended. Show Bull kind. Tremendous cow record. Herd Bull for sure.</p> <p>Dam's progeny ratios on 3 head: 114 yw 110 ww</p>
<p>Calving Ease ★★</p> <p>Carcass Ratings</p> <p>Fat ★★★ .000</p> <p>REA ★★★★★ .52</p> <p>Marb. ★★★ .10</p>	

40G	R 623 NORTH STAR 40G 3/18/19 • #44052524
	<p>CL 1 DOMINO 215Z CHB CL 1 DOMINO 9122W 1ET KB L1 DOMINO 623D 1ET CL 1 DOMINETTE 055X DOD HH MISS ADVANCE 1072Y ET HH ADVANCE 4055P HH MISS ADVANCE 7003T DOD WHITEHAWK 157K BEEFMAKER 896U CHB K 64H RIBSTONE LAD 157K CHB,SOD R STARLETTE 509 CHURCHILL LADY 202 LCI BD 107R RIBSTONE LASS 328U LCI 157K RIBSTONE 107R CHB LCI BD 6N PENNY 414S</p> <p>2.8 BW 56 ww 88 yw 29 Milk</p> <p>• BW 79 lbs. • WW 687 lbs. Very attractive. Clean fronted and thick. Top 623 son.</p> <p>Dam's progeny ratios on 3 head: 103 yw 107 ww</p>
<p>Calving Ease ★</p> <p>Carcass Ratings</p> <p>Fat ★★★ .024</p> <p>REA ★★★★★ .34</p> <p>Marb. ★★★★★ .27</p>	

45G	R 319C NORTH STAR 45G 3/20/19 • #44052529
	<p>JEN 195T SILVER 30Z FA 109L BRITISHER 195 LCI BD 30Z SILVER 319C JEN 56M SILVER LADY 21T LCI BD NORTH STAR LASS 308Y R 0041 NORTH STAR 40U SOD LCI 81T STANMORE MISS 309W HH ADVANCE 3203A HH ADVANCE 0002X R STARLETTE 507 HH MISS ADVANCE 1106Y R STARLETTE 813 SR FUTURE 304 R STARLETTE 212</p> <p>3.7 BW 56 ww 86 yw 34 Milk</p> <p>• BW 80 lbs. • WW 736 lbs. Herd Bull look in 45G. Thick, red eyed. From our top 3203 daughter (44 on milk). Lot of volume.</p> <p>Dam's progeny ratios on 3 head: NA yw 124 ww</p>
<p>Calving Ease ★</p> <p>Carcass Ratings</p> <p>Fat ★★★ .001</p> <p>REA ★★★★★ .43</p> <p>Marb. ★★ -.11</p>	

51G	R 5184 NORTH STAR 51G 3/22/19 • #44052535
	<p>CL 1 DOMINO 215Z CHB CL 1 DOMINO 9122W 1ET CL1 DOMINO 5184C CL 1 DOMINETTE 055X DOD CL 1 DOMINETTE 123Y GB L1 DOMINO 175E SOD CL 1 DOMINETTE 9170W CL 1 DOMINO 0141 1ET SOD,CHB CL 1 DOMINO 860U SOD R STARLETTE 232 CL 1 DOMINETTE 475P R STARLETTE 891 R 102J NORTH STAR 19M SOD R STARLETTE 522</p> <p>4.0 BW 61 ww 98 yw 33 Milk</p> <p>• BW 84 lbs. • WW 656 lbs. Herd Bull mother. Thick and yellow colored. Might be the sleeper.</p> <p>Dam's progeny ratios on 5 head: 112 yw 108 ww</p>
<p>Carcass Ratings</p> <p>Fat ★★★ .011</p> <p>REA ★★★★★ .52</p> <p>Marb. ★★ .01</p>	

TWO YEAR OLD BULLS

1F	R 3203 NORTH STAR 1F 2/20/18 • #43932031																						
	<table border="0"> <tr> <td>HH ADVANCE 0002X</td> <td>HH ADVANCE 7026T ET SOD</td> </tr> <tr> <td>HH ADVANCE 3203A</td> <td>HH MISS ADVANCE 8163U</td> </tr> <tr> <td>HH MISS ADVANCE 1106Y</td> <td>HH ADVANCE 7034T ET</td> </tr> <tr> <td></td> <td>HH MISS ADVANCE 4030P ET</td> </tr> <tr> <td>CL 1 DOMINO 105Y</td> <td>CL 1 DOMINO 929W</td> </tr> <tr> <td>R STARLETTE 401</td> <td>CL 1 DOMINETTE 9140W 1ET DOD</td> </tr> <tr> <td></td> <td>CL 1 DOMINO 0141 1ET SOD,CHB</td> </tr> <tr> <td>R STARLETTE 214</td> <td>R STARLETTE 952</td> </tr> </table>	HH ADVANCE 0002X	HH ADVANCE 7026T ET SOD	HH ADVANCE 3203A	HH MISS ADVANCE 8163U	HH MISS ADVANCE 1106Y	HH ADVANCE 7034T ET		HH MISS ADVANCE 4030P ET	CL 1 DOMINO 105Y	CL 1 DOMINO 929W	R STARLETTE 401	CL 1 DOMINETTE 9140W 1ET DOD		CL 1 DOMINO 0141 1ET SOD,CHB	R STARLETTE 214	R STARLETTE 952						
HH ADVANCE 0002X	HH ADVANCE 7026T ET SOD																						
HH ADVANCE 3203A	HH MISS ADVANCE 8163U																						
HH MISS ADVANCE 1106Y	HH ADVANCE 7034T ET																						
	HH MISS ADVANCE 4030P ET																						
CL 1 DOMINO 105Y	CL 1 DOMINO 929W																						
R STARLETTE 401	CL 1 DOMINETTE 9140W 1ET DOD																						
	CL 1 DOMINO 0141 1ET SOD,CHB																						
R STARLETTE 214	R STARLETTE 952																						
<table border="0"> <tr> <td>Calving Ease ★</td> <td></td> </tr> <tr> <td>Carcass Ratings</td> <td></td> </tr> <tr> <td>Fat ★★★★★ -0.01</td> <td></td> </tr> <tr> <td>REA ★★★★★ .32</td> <td></td> </tr> <tr> <td>Marb. ★★ -0.13</td> <td></td> </tr> </table>	Calving Ease ★		Carcass Ratings		Fat ★★★★★ -0.01		REA ★★★★★ .32		Marb. ★★ -0.13		<table border="0"> <tr> <td>4.0 BW</td> <td>52 ww</td> <td>92 yw</td> <td>44 Milk</td> </tr> <tr> <td colspan="4">• BW 89 lbs. • WW 637 lbs. • YW 1,044 lbs.</td> </tr> <tr> <td colspan="4">Cow Herd Maker here. Milk, carcass and built right!</td> </tr> </table>	4.0 BW	52 ww	92 yw	44 Milk	• BW 89 lbs. • WW 637 lbs. • YW 1,044 lbs.				Cow Herd Maker here. Milk, carcass and built right!			
Calving Ease ★																							
Carcass Ratings																							
Fat ★★★★★ -0.01																							
REA ★★★★★ .32																							
Marb. ★★ -0.13																							
4.0 BW	52 ww	92 yw	44 Milk																				
• BW 89 lbs. • WW 637 lbs. • YW 1,044 lbs.																							
Cow Herd Maker here. Milk, carcass and built right!																							
<table border="0"> <tr> <td>Dam's progeny ratios on 3 head:</td> <td>86 yw</td> <td>102 ww</td> </tr> </table>		Dam's progeny ratios on 3 head:	86 yw	102 ww																			
Dam's progeny ratios on 3 head:	86 yw	102 ww																					

2F	R 40267 NORTH STAR 2F 2/24/18 • #43932034																						
	<table border="0"> <tr> <td>HH ADVANCE 1013Y ET</td> <td>HH ADVANCE 4055P</td> </tr> <tr> <td>HH ADVANCE 4067B ET</td> <td>HH MISS ADVANCE 7003T DOD</td> </tr> <tr> <td>HH MISS ADVANCE 8255U</td> <td>L1 DOMINO 03571 SOD</td> </tr> <tr> <td></td> <td>HH MISS ADVANCE 4009P</td> </tr> <tr> <td>CL 1 DOMINO 0141 1ET SOD,CHB</td> <td>CL 1 DOMINO 860U SOD</td> </tr> <tr> <td>R STARLETTE 663</td> <td>CL 1 DOMINETTE 475P</td> </tr> <tr> <td></td> <td>CJH MISTER MOM 350 SOD</td> </tr> <tr> <td>R STARLETTE 517 DOD</td> <td>R GENA 870</td> </tr> </table>	HH ADVANCE 1013Y ET	HH ADVANCE 4055P	HH ADVANCE 4067B ET	HH MISS ADVANCE 7003T DOD	HH MISS ADVANCE 8255U	L1 DOMINO 03571 SOD		HH MISS ADVANCE 4009P	CL 1 DOMINO 0141 1ET SOD,CHB	CL 1 DOMINO 860U SOD	R STARLETTE 663	CL 1 DOMINETTE 475P		CJH MISTER MOM 350 SOD	R STARLETTE 517 DOD	R GENA 870						
HH ADVANCE 1013Y ET	HH ADVANCE 4055P																						
HH ADVANCE 4067B ET	HH MISS ADVANCE 7003T DOD																						
HH MISS ADVANCE 8255U	L1 DOMINO 03571 SOD																						
	HH MISS ADVANCE 4009P																						
CL 1 DOMINO 0141 1ET SOD,CHB	CL 1 DOMINO 860U SOD																						
R STARLETTE 663	CL 1 DOMINETTE 475P																						
	CJH MISTER MOM 350 SOD																						
R STARLETTE 517 DOD	R GENA 870																						
<table border="0"> <tr> <td>Calving Ease ★</td> <td></td> </tr> <tr> <td>Carcass Ratings</td> <td></td> </tr> <tr> <td>Fat ★★★ .009</td> <td></td> </tr> <tr> <td>REA ★★★★★ .34</td> <td></td> </tr> <tr> <td>Marb. ★★★★★ .14</td> <td></td> </tr> </table>	Calving Ease ★		Carcass Ratings		Fat ★★★ .009		REA ★★★★★ .34		Marb. ★★★★★ .14		<table border="0"> <tr> <td>4.3 BW</td> <td>59 ww</td> <td>99 yw</td> <td>32 Milk</td> </tr> <tr> <td colspan="4">• BW 80 lbs. • WW 647 lbs. • YW 1,116 lbs.</td> </tr> <tr> <td colspan="4">Herd Bull type. Ease of birth. Growth, milk and carcass! The whole package.</td> </tr> </table>	4.3 BW	59 ww	99 yw	32 Milk	• BW 80 lbs. • WW 647 lbs. • YW 1,116 lbs.				Herd Bull type. Ease of birth. Growth, milk and carcass! The whole package.			
Calving Ease ★																							
Carcass Ratings																							
Fat ★★★ .009																							
REA ★★★★★ .34																							
Marb. ★★★★★ .14																							
4.3 BW	59 ww	99 yw	32 Milk																				
• BW 80 lbs. • WW 647 lbs. • YW 1,116 lbs.																							
Herd Bull type. Ease of birth. Growth, milk and carcass! The whole package.																							
<table border="0"> <tr> <td>Dam's progeny ratios on 1 head:</td> <td>NA yw</td> <td>102 ww</td> </tr> </table>		Dam's progeny ratios on 1 head:	NA yw	102 ww																			
Dam's progeny ratios on 1 head:	NA yw	102 ww																					

3F	R 3D NORTH STAR 13F 2/26/18 • #43935656																						
	<table border="0"> <tr> <td>HH ADVANCE 4105B ET</td> <td>HH ADVANCE 1098Y</td> </tr> <tr> <td>R 4105 NORTH STAR 3D</td> <td>L1 DOMINETTE 99374</td> </tr> <tr> <td>R STARLETTE 452</td> <td>YV 34W MAJOR MARK LAD 2Y</td> </tr> <tr> <td></td> <td>R STARLETTE EL 227</td> </tr> <tr> <td>HH ADVANCE 4105B ET</td> <td>HH ADVANCE 1098Y</td> </tr> <tr> <td>R STARLETTE 632</td> <td>L1 DOMINETTE 99374</td> </tr> <tr> <td></td> <td>CL 1 DOMINO 003X</td> </tr> <tr> <td>GL1 DOMINET 411B</td> <td>GL 1 DOMINET 048X</td> </tr> </table>	HH ADVANCE 4105B ET	HH ADVANCE 1098Y	R 4105 NORTH STAR 3D	L1 DOMINETTE 99374	R STARLETTE 452	YV 34W MAJOR MARK LAD 2Y		R STARLETTE EL 227	HH ADVANCE 4105B ET	HH ADVANCE 1098Y	R STARLETTE 632	L1 DOMINETTE 99374		CL 1 DOMINO 003X	GL1 DOMINET 411B	GL 1 DOMINET 048X						
HH ADVANCE 4105B ET	HH ADVANCE 1098Y																						
R 4105 NORTH STAR 3D	L1 DOMINETTE 99374																						
R STARLETTE 452	YV 34W MAJOR MARK LAD 2Y																						
	R STARLETTE EL 227																						
HH ADVANCE 4105B ET	HH ADVANCE 1098Y																						
R STARLETTE 632	L1 DOMINETTE 99374																						
	CL 1 DOMINO 003X																						
GL1 DOMINET 411B	GL 1 DOMINET 048X																						
<table border="0"> <tr> <td>Calving Ease ★★</td> <td></td> </tr> <tr> <td>Carcass Ratings</td> <td></td> </tr> <tr> <td>Fat ★★★★★ .001</td> <td></td> </tr> <tr> <td>REA ★★★★★ .16</td> <td></td> </tr> <tr> <td>Marb. ★★★★★ .13</td> <td></td> </tr> </table>	Calving Ease ★★		Carcass Ratings		Fat ★★★★★ .001		REA ★★★★★ .16		Marb. ★★★★★ .13		<table border="0"> <tr> <td>2.6 BW</td> <td>56 ww</td> <td>86 yw</td> <td>28 Milk</td> </tr> <tr> <td colspan="4">• BW 71 lbs. • WW 564 lbs. • YW 1,007 lbs.</td> </tr> <tr> <td colspan="4">This one has really taken off. Thick and light birth weight.</td> </tr> </table>	2.6 BW	56 ww	86 yw	28 Milk	• BW 71 lbs. • WW 564 lbs. • YW 1,007 lbs.				This one has really taken off. Thick and light birth weight.			
Calving Ease ★★																							
Carcass Ratings																							
Fat ★★★★★ .001																							
REA ★★★★★ .16																							
Marb. ★★★★★ .13																							
2.6 BW	56 ww	86 yw	28 Milk																				
• BW 71 lbs. • WW 564 lbs. • YW 1,007 lbs.																							
This one has really taken off. Thick and light birth weight.																							
<table border="0"> <tr> <td>Dam's progeny ratios on 2 head:</td> <td>NA yw</td> <td>94 ww</td> </tr> </table>		Dam's progeny ratios on 2 head:	NA yw	94 ww																			
Dam's progeny ratios on 2 head:	NA yw	94 ww																					

5F	R 4105 NORTH STAR ER5F 2/27/18 • #43932045																						
	<table border="0"> <tr> <td>HH ADVANCE 1098Y</td> <td>HH ADVANCE 8050U ET SOD</td> </tr> <tr> <td>HH ADVANCE 4105B ET</td> <td>HH MISS ADVANCE 9065W ET</td> </tr> <tr> <td>L1 DOMINETTE 99374</td> <td>L1 DOMINO 96988</td> </tr> <tr> <td></td> <td>L1 DOMINETTE 96911 DOD</td> </tr> <tr> <td>CL 1 DOMINO 0141 1ET SOD,CHB</td> <td>CL 1 DOMINO 860U SOD</td> </tr> <tr> <td>R STARLETTE 647</td> <td>CL 1 DOMINETTE 475P</td> </tr> <tr> <td></td> <td>AGA 13G GENERAL 114L</td> </tr> <tr> <td>R STARLETTE 734</td> <td>R STARLETTE 419</td> </tr> </table>	HH ADVANCE 1098Y	HH ADVANCE 8050U ET SOD	HH ADVANCE 4105B ET	HH MISS ADVANCE 9065W ET	L1 DOMINETTE 99374	L1 DOMINO 96988		L1 DOMINETTE 96911 DOD	CL 1 DOMINO 0141 1ET SOD,CHB	CL 1 DOMINO 860U SOD	R STARLETTE 647	CL 1 DOMINETTE 475P		AGA 13G GENERAL 114L	R STARLETTE 734	R STARLETTE 419						
HH ADVANCE 1098Y	HH ADVANCE 8050U ET SOD																						
HH ADVANCE 4105B ET	HH MISS ADVANCE 9065W ET																						
L1 DOMINETTE 99374	L1 DOMINO 96988																						
	L1 DOMINETTE 96911 DOD																						
CL 1 DOMINO 0141 1ET SOD,CHB	CL 1 DOMINO 860U SOD																						
R STARLETTE 647	CL 1 DOMINETTE 475P																						
	AGA 13G GENERAL 114L																						
R STARLETTE 734	R STARLETTE 419																						
<table border="0"> <tr> <td>Calving Ease ★</td> <td></td> </tr> <tr> <td>Carcass Ratings</td> <td></td> </tr> <tr> <td>Fat ★★★★★ -0.01</td> <td></td> </tr> <tr> <td>REA ★★★★★ .50</td> <td></td> </tr> <tr> <td>Marb. ★★★ .09</td> <td></td> </tr> </table>	Calving Ease ★		Carcass Ratings		Fat ★★★★★ -0.01		REA ★★★★★ .50		Marb. ★★★ .09		<table border="0"> <tr> <td>3.4 BW</td> <td>58 ww</td> <td>89 yw</td> <td>33 Milk</td> </tr> <tr> <td colspan="4">• BW 85 lbs. • WW 658 lbs. • YW 1,216 lbs.</td> </tr> <tr> <td colspan="4">Herd Sire look. Solid young Dam. Thick and good.</td> </tr> </table>	3.4 BW	58 ww	89 yw	33 Milk	• BW 85 lbs. • WW 658 lbs. • YW 1,216 lbs.				Herd Sire look. Solid young Dam. Thick and good.			
Calving Ease ★																							
Carcass Ratings																							
Fat ★★★★★ -0.01																							
REA ★★★★★ .50																							
Marb. ★★★ .09																							
3.4 BW	58 ww	89 yw	33 Milk																				
• BW 85 lbs. • WW 658 lbs. • YW 1,216 lbs.																							
Herd Sire look. Solid young Dam. Thick and good.																							
<table border="0"> <tr> <td>Dam's progeny ratios on 2 head:</td> <td>NA yw</td> <td>109 ww</td> </tr> </table>		Dam's progeny ratios on 2 head:	NA yw	109 ww																			
Dam's progeny ratios on 2 head:	NA yw	109 ww																					

6F	R 3D NORTH STAR 6F 2/27/18 • #43936408																						
	<table border="0"> <tr> <td>HH ADVANCE 4105B ET</td> <td>HH ADVANCE 1098Y</td> </tr> <tr> <td>R 4105 NORTH STAR 3D</td> <td>L1 DOMINETTE 99374</td> </tr> <tr> <td>R STARLETTE 452</td> <td>YV 34W MAJOR MARK LAD 2Y</td> </tr> <tr> <td></td> <td>R STARLETTE EL 227</td> </tr> <tr> <td>CL 1 DOMINO 0141 1ET SOD,CHB</td> <td>CL 1 DOMINO 860U SOD</td> </tr> <tr> <td>R STARLETTE 644</td> <td>CL 1 DOMINETTE 475P</td> </tr> <tr> <td></td> <td>K 64H RIBSTONE LAD 157K CHB,SOD</td> </tr> <tr> <td>R STARLETTE 113</td> <td>R STARLETTE 710</td> </tr> </table>	HH ADVANCE 4105B ET	HH ADVANCE 1098Y	R 4105 NORTH STAR 3D	L1 DOMINETTE 99374	R STARLETTE 452	YV 34W MAJOR MARK LAD 2Y		R STARLETTE EL 227	CL 1 DOMINO 0141 1ET SOD,CHB	CL 1 DOMINO 860U SOD	R STARLETTE 644	CL 1 DOMINETTE 475P		K 64H RIBSTONE LAD 157K CHB,SOD	R STARLETTE 113	R STARLETTE 710						
HH ADVANCE 4105B ET	HH ADVANCE 1098Y																						
R 4105 NORTH STAR 3D	L1 DOMINETTE 99374																						
R STARLETTE 452	YV 34W MAJOR MARK LAD 2Y																						
	R STARLETTE EL 227																						
CL 1 DOMINO 0141 1ET SOD,CHB	CL 1 DOMINO 860U SOD																						
R STARLETTE 644	CL 1 DOMINETTE 475P																						
	K 64H RIBSTONE LAD 157K CHB,SOD																						
R STARLETTE 113	R STARLETTE 710																						
<table border="0"> <tr> <td>Calving Ease ★</td> <td></td> </tr> <tr> <td>Carcass Ratings</td> <td></td> </tr> <tr> <td>Fat ★★ .029</td> <td></td> </tr> <tr> <td>REA ★★★★★ .44</td> <td></td> </tr> <tr> <td>Marb. ★★ -0.05</td> <td></td> </tr> </table>	Calving Ease ★		Carcass Ratings		Fat ★★ .029		REA ★★★★★ .44		Marb. ★★ -0.05		<table border="0"> <tr> <td>5.1 BW</td> <td>68 ww</td> <td>105 yw</td> <td>36 Milk</td> </tr> <tr> <td colspan="4">• BW 77 lbs. • WW 718 lbs. • YW 1,106 lbs.</td> </tr> <tr> <td colspan="4">Herd Bull plus! Great first calf Heifer Dam. Red eyed on both. Thick. Growth and milk are tops.</td> </tr> </table>	5.1 BW	68 ww	105 yw	36 Milk	• BW 77 lbs. • WW 718 lbs. • YW 1,106 lbs.				Herd Bull plus! Great first calf Heifer Dam. Red eyed on both. Thick. Growth and milk are tops.			
Calving Ease ★																							
Carcass Ratings																							
Fat ★★ .029																							
REA ★★★★★ .44																							
Marb. ★★ -0.05																							
5.1 BW	68 ww	105 yw	36 Milk																				
• BW 77 lbs. • WW 718 lbs. • YW 1,106 lbs.																							
Herd Bull plus! Great first calf Heifer Dam. Red eyed on both. Thick. Growth and milk are tops.																							
<table border="0"> <tr> <td>Dam's progeny ratios on 2 head:</td> <td>NA yw</td> <td>119 ww</td> </tr> </table>		Dam's progeny ratios on 2 head:	NA yw	119 ww																			
Dam's progeny ratios on 2 head:	NA yw	119 ww																					

7F	R 623 NORTH STAR 7F 2/28/18 • #43932047																						
	<table border="0"> <tr> <td>CL 1 DOMINO 215Z CHB</td> <td>CL 1 DOMINO 9122W 1ET</td> </tr> <tr> <td>KB L1 DOMINO 623D 1ET</td> <td>CL 1 DOMINETTE 055X DOD</td> </tr> <tr> <td>HH MISS ADVANCE 1072Y ET</td> <td>HH ADVANCE 4055P</td> </tr> <tr> <td></td> <td>HH MISS ADVANCE 7003T DOD</td> </tr> <tr> <td>HH ADVANCE 1193Y ET CHB</td> <td>HH ADVANCE 4055P</td> </tr> <tr> <td>R STARLETTE 648</td> <td>HH MISS ADVANCE 4012P ET</td> </tr> <tr> <td></td> <td>HH ADVANCE 2207Z</td> </tr> <tr> <td>R STARLETTE 424</td> <td>R STARLETTE 006 DOD</td> </tr> </table>	CL 1 DOMINO 215Z CHB	CL 1 DOMINO 9122W 1ET	KB L1 DOMINO 623D 1ET	CL 1 DOMINETTE 055X DOD	HH MISS ADVANCE 1072Y ET	HH ADVANCE 4055P		HH MISS ADVANCE 7003T DOD	HH ADVANCE 1193Y ET CHB	HH ADVANCE 4055P	R STARLETTE 648	HH MISS ADVANCE 4012P ET		HH ADVANCE 2207Z	R STARLETTE 424	R STARLETTE 006 DOD						
CL 1 DOMINO 215Z CHB	CL 1 DOMINO 9122W 1ET																						
KB L1 DOMINO 623D 1ET	CL 1 DOMINETTE 055X DOD																						
HH MISS ADVANCE 1072Y ET	HH ADVANCE 4055P																						
	HH MISS ADVANCE 7003T DOD																						
HH ADVANCE 1193Y ET CHB	HH ADVANCE 4055P																						
R STARLETTE 648	HH MISS ADVANCE 4012P ET																						
	HH ADVANCE 2207Z																						
R STARLETTE 424	R STARLETTE 006 DOD																						
<table border="0"> <tr> <td>Calving Ease ★</td> <td></td> </tr> <tr> <td>Carcass Ratings</td> <td></td> </tr> <tr> <td>Fat ★★★ .029</td> <td></td> </tr> <tr> <td>REA ★★★★★ .36</td> <td></td> </tr> <tr> <td>Marb. ★★★★★ .19</td> <td></td> </tr> </table>	Calving Ease ★		Carcass Ratings		Fat ★★★ .029		REA ★★★★★ .36		Marb. ★★★★★ .19		<table border="0"> <tr> <td>3.4 BW</td> <td>60 ww</td> <td>95 yw</td> <td>29 Milk</td> </tr> <tr> <td colspan="4">• BW 76 lbs. • WW 596 lbs. • YW 1,078 lbs.</td> </tr> <tr> <td colspan="4">Really stout made. Standout cow family. DOD.</td> </tr> </table>	3.4 BW	60 ww	95 yw	29 Milk	• BW 76 lbs. • WW 596 lbs. • YW 1,078 lbs.				Really stout made. Standout cow family. DOD.			
Calving Ease ★																							
Carcass Ratings																							
Fat ★★★ .029																							
REA ★★★★★ .36																							
Marb. ★★★★★ .19																							
3.4 BW	60 ww	95 yw	29 Milk																				
• BW 76 lbs. • WW 596 lbs. • YW 1,078 lbs.																							
Really stout made. Standout cow family. DOD.																							
<table border="0"> <tr> <td>Dam's progeny ratios on 1 head:</td> <td>NA yw</td> <td>99 ww</td> </tr> </table>		Dam's progeny ratios on 1 head:	NA yw	99 ww																			
Dam's progeny ratios on 1 head:	NA yw	99 ww																					

9F	R 3D NORTH STAR 19F 3/1/18 • #43936409																						
	<table border="0"> <tr> <td>HH ADVANCE 4105B ET</td> <td>HH ADVANCE 1098Y</td> </tr> <tr> <td>R 4105 NORTH STAR 3D</td> <td>L1 DOMINETTE 99374</td> </tr> <tr> <td>R STARLETTE 452</td> <td>YV 34W MAJOR MARK LAD 2Y</td> </tr> <tr> <td></td> <td>R STARLETTE EL 227</td> </tr> <tr> <td>HH ADVANCE 1193Y ET CHB</td> <td>HH ADVANCE 4055P</td> </tr> <tr> <td>R STARLETTE 673</td> <td>HH MISS ADVANCE 4012P ET</td> </tr> <tr> <td></td> <td>CL 1 DOMINO 0141 1ET SOD,CHB</td> </tr> <tr> <td>R STARLETTE D443</td> <td>R STARLETTE 701</td> </tr> </table>	HH ADVANCE 4105B ET	HH ADVANCE 1098Y	R 4105 NORTH STAR 3D	L1 DOMINETTE 99374	R STARLETTE 452	YV 34W MAJOR MARK LAD 2Y		R STARLETTE EL 227	HH ADVANCE 1193Y ET CHB	HH ADVANCE 4055P	R STARLETTE 673	HH MISS ADVANCE 4012P ET		CL 1 DOMINO 0141 1ET SOD,CHB	R STARLETTE D443	R STARLETTE 701						
HH ADVANCE 4105B ET	HH ADVANCE 1098Y																						
R 4105 NORTH STAR 3D	L1 DOMINETTE 99374																						
R STARLETTE 452	YV 34W MAJOR MARK LAD 2Y																						
	R STARLETTE EL 227																						
HH ADVANCE 1193Y ET CHB	HH ADVANCE 4055P																						
R STARLETTE 673	HH MISS ADVANCE 4012P ET																						
	CL 1 DOMINO 0141 1ET SOD,CHB																						
R STARLETTE D443	R STARLETTE 701																						
<table border="0"> <tr> <td>Calving Ease ★</td> <td></td> </tr> <tr> <td>Carcass Ratings</td> <td></td> </tr> <tr> <td>Fat ★★★★★ -0.01</td> <td></td> </tr> <tr> <td>REA ★★★★★ .37</td> <td></td> </tr> <tr> <td>Marb. ★★★ -0.05</td> <td></td> </tr> </table>	Calving Ease ★		Carcass Ratings		Fat ★★★★★ -0.01		REA ★★★★★ .37		Marb. ★★★ -0.05		<table border="0"> <tr> <td>3.9 BW</td> <td>67 ww</td> <td>101 yw</td> <td>33 Milk</td> </tr> <tr> <td colspan="4">• BW 75 lbs. • WW 753 lbs. • YW 1,215 lbs.</td> </tr> <tr> <td colspan="4">Very heavy pigment. Performance plus Light BW. Herd Sire Kind. Used as clean up on our replacement Heifers.</td> </tr> </table>	3.9 BW	67 ww	101 yw	33 Milk	• BW 75 lbs. • WW 753 lbs. • YW 1,215 lbs.				Very heavy pigment. Performance plus Light BW. Herd Sire Kind. Used as clean up on our replacement Heifers.			
Calving Ease ★																							
Carcass Ratings																							
Fat ★★★★★ -0.01																							
REA ★★★★★ .37																							
Marb. ★★★ -0.05																							
3.9 BW	67 ww	101 yw	33 Milk																				
• BW 75 lbs. • WW 753 lbs. • YW 1,215 lbs.																							
Very heavy pigment. Performance plus Light BW. Herd Sire Kind. Used as clean up on our replacement Heifers.																							
<table border="0"> <tr> <td>Dam's progeny ratios on 2 head:</td> <td>NA yw</td> <td>125 ww</td> </tr> </table>		Dam's progeny ratios on 2 head:	NA yw	125 ww																			
Dam's progeny ratios on 2 head:	NA yw	125 ww																					

11F	R 4105 NORTH STAR 11F 3/2/18 • #43932056																						
	<table border="0"> <tr> <td>HH ADVANCE 1098Y</td> <td>HH ADVANCE 8050U ET SOD</td> </tr> <tr> <td>HH ADVANCE 4105B ET</td> <td>HH MISS ADVANCE 9065W ET</td> </tr> <tr> <td>L1 DOMINETTE 99374</td> <td>L1 DOMINO 96988</td> </tr> <tr> <td></td> <td>L1 DOMINETTE 96911 DOD</td> </tr> <tr> <td>YV 34W MAJOR MARK LAD 2Y</td> <td>SNS 838S MARK LAD 34W</td> </tr> <tr> <td>R STARLETTE 617</td> <td>YV 46R MAJOR MAMA 950W</td> </tr> <tr> <td></td> <td>SR SANDMAN 1083 SOD</td> </tr> <tr> <td>R STARLETTE 804</td> <td>R GENERAL LASS 908</td> </tr> </table>	HH ADVANCE 1098Y	HH ADVANCE 8050U ET SOD	HH ADVANCE 4105B ET	HH MISS ADVANCE 9065W ET	L1 DOMINETTE 99374	L1 DOMINO 96988		L1 DOMINETTE 96911 DOD	YV 34W MAJOR MARK LAD 2Y	SNS 838S MARK LAD 34W	R STARLETTE 617	YV 46R MAJOR MAMA 950W		SR SANDMAN 1083 SOD	R STARLETTE 804	R GENERAL LASS 908						
HH ADVANCE 1098Y	HH ADVANCE 8050U ET SOD																						
HH ADVANCE 4105B ET	HH MISS ADVANCE 9065W ET																						
L1 DOMINETTE 99374	L1 DOMINO 96988																						
	L1 DOMINETTE 96911 DOD																						
YV 34W MAJOR MARK LAD 2Y	SNS 838S MARK LAD 34W																						
R STARLETTE 617	YV 46R MAJOR MAMA 950W																						
	SR SANDMAN 1083 SOD																						
R STARLETTE 804	R GENERAL LASS 908																						
<table border="0"> <tr> <td>Calving Ease ★</td> <td></td> </tr> <tr> <td>Carcass Ratings</td> <td></td> </tr> <tr> <td>Fat ★★★★★ -0.01</td> <td></td> </tr> <tr> <td>REA ★★★★★ .43</td> <td></td> </tr> <tr> <td>Marb. ★★★★★ .12</td> <td></td> </tr> </table>	Calving Ease ★		Carcass Ratings		Fat ★★★★★ -0.01		REA ★★★★★ .43		Marb. ★★★★★ .12		<table border="0"> <tr> <td>3.6 BW</td> <td>53 ww</td> <td>84 yw</td> <td>26 Milk</td> </tr> <tr> <td colspan="4">• BW 78 lbs. • WW 664 lbs. • YW 1,165 lbs.</td> </tr> <tr> <td colspan="4">Moderate sized. Red eyed. Very strong udder numbers.</td> </tr> </table>	3.6 BW	53 ww	84 yw	26 Milk	• BW 78 lbs. • WW 664 lbs. • YW 1,165 lbs.				Moderate sized. Red eyed. Very strong udder numbers.			
Calving Ease ★																							
Carcass Ratings																							
Fat ★★★★★ -0.01																							
REA ★★★★★ .43																							
Marb. ★★★★★ .12																							
3.6 BW	53 ww	84 yw	26 Milk																				
• BW 78 lbs. • WW 664 lbs. • YW 1,165 lbs.																							
Moderate sized. Red eyed. Very strong udder numbers.																							
<table border="0"> <tr> <td>Dam's progeny ratios on 2 head:</td> <td>NA yw</td> <td>110 ww</td> </tr> </table>		Dam's progeny ratios on 2 head:	NA yw	110 ww																			
Dam's progeny ratios on 2 head:	NA yw	110 ww																					

TWO YEAR OLD BULLS

12F	R 5184 NORTH STAR 12F 3/4/18 • #43932062																		
	<table border="0"> <tr> <td>CL 1 DOMINO 215Z CHB</td> <td>CL 1 DOMINO 9122W 1ET</td> </tr> <tr> <td>CL1 DOMINO 5184C</td> <td>CL 1 DOMINETTE 055X DOD</td> </tr> <tr> <td>CL 1 DOMINETTE 123Y</td> <td>GB L1 DOMINO 175E SOD</td> </tr> <tr> <td></td> <td>CL 1 DOMINETTE 9170W</td> </tr> <tr> <td>FA 71S BRITISHER 102W</td> <td>FA 109L BRITISHER 71S</td> </tr> <tr> <td>R STARLETTE 322</td> <td>FA BRITISHER LADY ET 5P</td> </tr> <tr> <td>R STARLETTE 842</td> <td>K 64H RIBSTONE LAD 157K CHB,SOD</td> </tr> <tr> <td></td> <td>R STARLETTE 667</td> </tr> </table>	CL 1 DOMINO 215Z CHB	CL 1 DOMINO 9122W 1ET	CL1 DOMINO 5184C	CL 1 DOMINETTE 055X DOD	CL 1 DOMINETTE 123Y	GB L1 DOMINO 175E SOD		CL 1 DOMINETTE 9170W	FA 71S BRITISHER 102W	FA 109L BRITISHER 71S	R STARLETTE 322	FA BRITISHER LADY ET 5P	R STARLETTE 842	K 64H RIBSTONE LAD 157K CHB,SOD		R STARLETTE 667		
CL 1 DOMINO 215Z CHB	CL 1 DOMINO 9122W 1ET																		
CL1 DOMINO 5184C	CL 1 DOMINETTE 055X DOD																		
CL 1 DOMINETTE 123Y	GB L1 DOMINO 175E SOD																		
	CL 1 DOMINETTE 9170W																		
FA 71S BRITISHER 102W	FA 109L BRITISHER 71S																		
R STARLETTE 322	FA BRITISHER LADY ET 5P																		
R STARLETTE 842	K 64H RIBSTONE LAD 157K CHB,SOD																		
	R STARLETTE 667																		
<table border="0"> <tr> <td>Calving Ease ★★</td> <td></td> </tr> <tr> <td>Carcass Ratings</td> <td></td> </tr> <tr> <td>Fat ★★ .059</td> <td></td> </tr> <tr> <td>REA ★★★ .33</td> <td></td> </tr> <tr> <td>Marb. ★★★★★ .10</td> <td></td> </tr> </table>	Calving Ease ★★		Carcass Ratings		Fat ★★ .059		REA ★★★ .33		Marb. ★★★★★ .10		<table border="0"> <tr> <td>3.8 BW</td> <td>59 ww</td> <td>93 yw</td> <td>26 Milk</td> </tr> <tr> <td>• BW 80 lbs.</td> <td>• WW 622 lbs.</td> <td>• YW 1,119 lbs.</td> <td></td> </tr> </table> <p>Super balanced and thick. Red eyed.</p>	3.8 BW	59 ww	93 yw	26 Milk	• BW 80 lbs.	• WW 622 lbs.	• YW 1,119 lbs.	
Calving Ease ★★																			
Carcass Ratings																			
Fat ★★ .059																			
REA ★★★ .33																			
Marb. ★★★★★ .10																			
3.8 BW	59 ww	93 yw	26 Milk																
• BW 80 lbs.	• WW 622 lbs.	• YW 1,119 lbs.																	
<p>Dam's progeny ratios on 4 head: 94 yw 94 ww</p>																			

13F	R 3D NORTH STAR D13F 3/4/18 • #43936410																		
	<table border="0"> <tr> <td>HH ADVANCE 4105B ET</td> <td>HH ADVANCE 1098Y</td> </tr> <tr> <td>R 4105 NORTH STAR 3D</td> <td>L1 DOMINETTE 99374</td> </tr> <tr> <td>R STARLETTE 452</td> <td>YV 34W MAJOR MARK LAD 2Y</td> </tr> <tr> <td></td> <td>R STARLETTE EL 227</td> </tr> <tr> <td>R 955W NORTH STAR 34Z</td> <td>CL 1 DOMINO 955W CHB,SOD</td> </tr> <tr> <td>R STARLETTE D626</td> <td>R STARLETTE 921 DOD</td> </tr> <tr> <td></td> <td>AGA 13G GENERAL 114L</td> </tr> <tr> <td></td> <td>R STARLETTE D463 DOD</td> </tr> </table>	HH ADVANCE 4105B ET	HH ADVANCE 1098Y	R 4105 NORTH STAR 3D	L1 DOMINETTE 99374	R STARLETTE 452	YV 34W MAJOR MARK LAD 2Y		R STARLETTE EL 227	R 955W NORTH STAR 34Z	CL 1 DOMINO 955W CHB,SOD	R STARLETTE D626	R STARLETTE 921 DOD		AGA 13G GENERAL 114L		R STARLETTE D463 DOD		
HH ADVANCE 4105B ET	HH ADVANCE 1098Y																		
R 4105 NORTH STAR 3D	L1 DOMINETTE 99374																		
R STARLETTE 452	YV 34W MAJOR MARK LAD 2Y																		
	R STARLETTE EL 227																		
R 955W NORTH STAR 34Z	CL 1 DOMINO 955W CHB,SOD																		
R STARLETTE D626	R STARLETTE 921 DOD																		
	AGA 13G GENERAL 114L																		
	R STARLETTE D463 DOD																		
<table border="0"> <tr> <td>Calving Ease ★★</td> <td></td> </tr> <tr> <td>Carcass Ratings</td> <td></td> </tr> <tr> <td>Fat ★★★★★ -.001</td> <td></td> </tr> <tr> <td>REA ★★ .12</td> <td></td> </tr> <tr> <td>Marb. ★★ -.02</td> <td></td> </tr> </table>	Calving Ease ★★		Carcass Ratings		Fat ★★★★★ -.001		REA ★★ .12		Marb. ★★ -.02		<table border="0"> <tr> <td>7.7 BW</td> <td>62 ww</td> <td>96 yw</td> <td>28 Milk</td> </tr> <tr> <td>• BW 90 lbs.</td> <td>• WW 594 lbs.</td> <td>• YW 1,104 lbs.</td> <td></td> </tr> </table> <p>DOD cow family. Moderate in size.</p>	7.7 BW	62 ww	96 yw	28 Milk	• BW 90 lbs.	• WW 594 lbs.	• YW 1,104 lbs.	
Calving Ease ★★																			
Carcass Ratings																			
Fat ★★★★★ -.001																			
REA ★★ .12																			
Marb. ★★ -.02																			
7.7 BW	62 ww	96 yw	28 Milk																
• BW 90 lbs.	• WW 594 lbs.	• YW 1,104 lbs.																	
<p>Dam's progeny ratios on 2 head: NA yw 99 ww</p>																			

15F	R 5184 NORTH STAR L15F 3/6/18 • #43932070																		
	<table border="0"> <tr> <td>CL 1 DOMINO 215Z CHB</td> <td>CL 1 DOMINO 9122W 1ET</td> </tr> <tr> <td>CL1 DOMINO 5184C</td> <td>CL 1 DOMINETTE 055X DOD</td> </tr> <tr> <td>CL 1 DOMINETTE 123Y</td> <td>GB L1 DOMINO 175E SOD</td> </tr> <tr> <td></td> <td>CL 1 DOMINETTE 9170W</td> </tr> <tr> <td>HH ADVANCE 1193Y ET CHB</td> <td>HH ADVANCE 4055P</td> </tr> <tr> <td>R STARLETTE L335</td> <td>HH MISS ADVANCE 4012P ET</td> </tr> <tr> <td>R STARLETTE L055</td> <td>R 157K NORTH STAR 29P</td> </tr> <tr> <td></td> <td>R STARLETTE 624 DOD</td> </tr> </table>	CL 1 DOMINO 215Z CHB	CL 1 DOMINO 9122W 1ET	CL1 DOMINO 5184C	CL 1 DOMINETTE 055X DOD	CL 1 DOMINETTE 123Y	GB L1 DOMINO 175E SOD		CL 1 DOMINETTE 9170W	HH ADVANCE 1193Y ET CHB	HH ADVANCE 4055P	R STARLETTE L335	HH MISS ADVANCE 4012P ET	R STARLETTE L055	R 157K NORTH STAR 29P		R STARLETTE 624 DOD		
CL 1 DOMINO 215Z CHB	CL 1 DOMINO 9122W 1ET																		
CL1 DOMINO 5184C	CL 1 DOMINETTE 055X DOD																		
CL 1 DOMINETTE 123Y	GB L1 DOMINO 175E SOD																		
	CL 1 DOMINETTE 9170W																		
HH ADVANCE 1193Y ET CHB	HH ADVANCE 4055P																		
R STARLETTE L335	HH MISS ADVANCE 4012P ET																		
R STARLETTE L055	R 157K NORTH STAR 29P																		
	R STARLETTE 624 DOD																		
<table border="0"> <tr> <td>Calving Ease ★</td> <td></td> </tr> <tr> <td>Carcass Ratings</td> <td></td> </tr> <tr> <td>Fat ★★★★★ -.011</td> <td></td> </tr> <tr> <td>REA ★★★★★ .39</td> <td></td> </tr> <tr> <td>Marb. ★★★ .06</td> <td></td> </tr> </table>	Calving Ease ★		Carcass Ratings		Fat ★★★★★ -.011		REA ★★★★★ .39		Marb. ★★★ .06		<table border="0"> <tr> <td>3.6 BW</td> <td>66 ww</td> <td>94 yw</td> <td>29 Milk</td> </tr> <tr> <td>• BW 85 lbs.</td> <td>• WW 697 lbs.</td> <td>• YW 1,187 lbs.</td> <td></td> </tr> </table> <p>Very eye appealing. Thick, great cow family with super udders.</p>	3.6 BW	66 ww	94 yw	29 Milk	• BW 85 lbs.	• WW 697 lbs.	• YW 1,187 lbs.	
Calving Ease ★																			
Carcass Ratings																			
Fat ★★★★★ -.011																			
REA ★★★★★ .39																			
Marb. ★★★ .06																			
3.6 BW	66 ww	94 yw	29 Milk																
• BW 85 lbs.	• WW 697 lbs.	• YW 1,187 lbs.																	
<p>Dam's progeny ratios on 5 head: 98 yw 103 ww</p>																			

18F	R 3203 NORTH STAR 18F 3/7/18 • #43932072																		
	<table border="0"> <tr> <td>HH ADVANCE 0002X</td> <td>HH ADVANCE 7026T ET SOD</td> </tr> <tr> <td>HH ADVANCE 3203A</td> <td>HH MISS ADVANCE 8163U</td> </tr> <tr> <td>HH MISS ADVANCE 1106Y</td> <td>HH ADVANCE 7034T ET</td> </tr> <tr> <td></td> <td>HH MISS ADVANCE 4030P ET</td> </tr> <tr> <td>CL 1 DOMINO 955W CHB,SOD</td> <td>CL 1 DOMINO 637S 1ET</td> </tr> <tr> <td>R STARLETTE 139 DOD</td> <td>CL 1 DOMINETTE 5152R</td> </tr> <tr> <td>R STARLETTE 458 DOD</td> <td>CL 1 DOMINO 6107F SOD</td> </tr> <tr> <td></td> <td>R SUPER LADY 440</td> </tr> </table>	HH ADVANCE 0002X	HH ADVANCE 7026T ET SOD	HH ADVANCE 3203A	HH MISS ADVANCE 8163U	HH MISS ADVANCE 1106Y	HH ADVANCE 7034T ET		HH MISS ADVANCE 4030P ET	CL 1 DOMINO 955W CHB,SOD	CL 1 DOMINO 637S 1ET	R STARLETTE 139 DOD	CL 1 DOMINETTE 5152R	R STARLETTE 458 DOD	CL 1 DOMINO 6107F SOD		R SUPER LADY 440		
HH ADVANCE 0002X	HH ADVANCE 7026T ET SOD																		
HH ADVANCE 3203A	HH MISS ADVANCE 8163U																		
HH MISS ADVANCE 1106Y	HH ADVANCE 7034T ET																		
	HH MISS ADVANCE 4030P ET																		
CL 1 DOMINO 955W CHB,SOD	CL 1 DOMINO 637S 1ET																		
R STARLETTE 139 DOD	CL 1 DOMINETTE 5152R																		
R STARLETTE 458 DOD	CL 1 DOMINO 6107F SOD																		
	R SUPER LADY 440																		
<table border="0"> <tr> <td>Calving Ease ★★</td> <td></td> </tr> <tr> <td>Carcass Ratings</td> <td></td> </tr> <tr> <td>Fat ★★★★★ -.011</td> <td></td> </tr> <tr> <td>REA ★★★★★ .30</td> <td></td> </tr> <tr> <td>Marb. ★★ -.08</td> <td></td> </tr> </table>	Calving Ease ★★		Carcass Ratings		Fat ★★★★★ -.011		REA ★★★★★ .30		Marb. ★★ -.08		<table border="0"> <tr> <td>4.3 BW</td> <td>51 ww</td> <td>97 yw</td> <td>36 Milk</td> </tr> <tr> <td>• BW 88 lbs.</td> <td>• WW 555 lbs.</td> <td>• YW 1,122 lbs.</td> <td></td> </tr> </table> <p>Big and very long bodied. 458 cow family is the top.</p>	4.3 BW	51 ww	97 yw	36 Milk	• BW 88 lbs.	• WW 555 lbs.	• YW 1,122 lbs.	
Calving Ease ★★																			
Carcass Ratings																			
Fat ★★★★★ -.011																			
REA ★★★★★ .30																			
Marb. ★★ -.08																			
4.3 BW	51 ww	97 yw	36 Milk																
• BW 88 lbs.	• WW 555 lbs.	• YW 1,122 lbs.																	
<p>Dam's progeny ratios on 6 head: 107 yw 107 ww</p>																			

20F	R 4105 NORTH STAR 20F 3/7/18 • #43932079																		
	<table border="0"> <tr> <td>HH ADVANCE 1098Y</td> <td>HH ADVANCE 8050U ET SOD</td> </tr> <tr> <td>HH ADVANCE 4105B ET</td> <td>HH MISS ADVANCE 9065W ET</td> </tr> <tr> <td>L1 DOMINETTE 99374</td> <td>L1 DOMINO 96988</td> </tr> <tr> <td></td> <td>L1 DOMINETTE 96911 DOD</td> </tr> <tr> <td>HH ADVANCE 4067B ET</td> <td>HH ADVANCE 1013Y ET</td> </tr> <tr> <td>R STARLETTE 604</td> <td>HH MISS ADVANCE 8255U</td> </tr> <tr> <td>R STARLETTE 861 DOD</td> <td>K 64H RIBSTONE LAD 157K CHB,SOD</td> </tr> <tr> <td></td> <td>R STARLETTE 410 DOD</td> </tr> </table>	HH ADVANCE 1098Y	HH ADVANCE 8050U ET SOD	HH ADVANCE 4105B ET	HH MISS ADVANCE 9065W ET	L1 DOMINETTE 99374	L1 DOMINO 96988		L1 DOMINETTE 96911 DOD	HH ADVANCE 4067B ET	HH ADVANCE 1013Y ET	R STARLETTE 604	HH MISS ADVANCE 8255U	R STARLETTE 861 DOD	K 64H RIBSTONE LAD 157K CHB,SOD		R STARLETTE 410 DOD		
HH ADVANCE 1098Y	HH ADVANCE 8050U ET SOD																		
HH ADVANCE 4105B ET	HH MISS ADVANCE 9065W ET																		
L1 DOMINETTE 99374	L1 DOMINO 96988																		
	L1 DOMINETTE 96911 DOD																		
HH ADVANCE 4067B ET	HH ADVANCE 1013Y ET																		
R STARLETTE 604	HH MISS ADVANCE 8255U																		
R STARLETTE 861 DOD	K 64H RIBSTONE LAD 157K CHB,SOD																		
	R STARLETTE 410 DOD																		
<table border="0"> <tr> <td>Calving Ease ★★</td> <td></td> </tr> <tr> <td>Carcass Ratings</td> <td></td> </tr> <tr> <td>Fat ★★★ .019</td> <td></td> </tr> <tr> <td>REA ★★★★★ .39</td> <td></td> </tr> <tr> <td>Marb. ★★★★★ .24</td> <td></td> </tr> </table>	Calving Ease ★★		Carcass Ratings		Fat ★★★ .019		REA ★★★★★ .39		Marb. ★★★★★ .24		<table border="0"> <tr> <td>1.7 BW</td> <td>50 ww</td> <td>78 yw</td> <td>30 Milk</td> </tr> <tr> <td>• BW 71 lbs.</td> <td>• WW 609 lbs.</td> <td>• YW 1,125 lbs.</td> <td></td> </tr> </table> <p>DOD cow family. 2 of the Best young sires plus 157K.</p>	1.7 BW	50 ww	78 yw	30 Milk	• BW 71 lbs.	• WW 609 lbs.	• YW 1,125 lbs.	
Calving Ease ★★																			
Carcass Ratings																			
Fat ★★★ .019																			
REA ★★★★★ .39																			
Marb. ★★★★★ .24																			
1.7 BW	50 ww	78 yw	30 Milk																
• BW 71 lbs.	• WW 609 lbs.	• YW 1,125 lbs.																	
<p>Dam's progeny ratios on 2 head: NA yw 101 ww</p>																			

21F	R 4105 NORTH STAR 21F 3/8/18 • #43932080																		
	<table border="0"> <tr> <td>HH ADVANCE 1098Y</td> <td>HH ADVANCE 8050U ET SOD</td> </tr> <tr> <td>HH ADVANCE 4105B ET</td> <td>HH MISS ADVANCE 9065W ET</td> </tr> <tr> <td>L1 DOMINETTE 99374</td> <td>L1 DOMINO 96988</td> </tr> <tr> <td></td> <td>L1 DOMINETTE 96911 DOD</td> </tr> <tr> <td>YV 34W MAJOR MARK LAD 2Y</td> <td>SNS 838S MARK LAD 34W</td> </tr> <tr> <td>R STARLETTE 657</td> <td>YV 46R MAJOR MAMA 950W</td> </tr> <tr> <td>R STARLETTE 836</td> <td>CJH 9005 ADVANCE 461 SOD</td> </tr> <tr> <td></td> <td>R STARLETTE 160</td> </tr> </table>	HH ADVANCE 1098Y	HH ADVANCE 8050U ET SOD	HH ADVANCE 4105B ET	HH MISS ADVANCE 9065W ET	L1 DOMINETTE 99374	L1 DOMINO 96988		L1 DOMINETTE 96911 DOD	YV 34W MAJOR MARK LAD 2Y	SNS 838S MARK LAD 34W	R STARLETTE 657	YV 46R MAJOR MAMA 950W	R STARLETTE 836	CJH 9005 ADVANCE 461 SOD		R STARLETTE 160		
HH ADVANCE 1098Y	HH ADVANCE 8050U ET SOD																		
HH ADVANCE 4105B ET	HH MISS ADVANCE 9065W ET																		
L1 DOMINETTE 99374	L1 DOMINO 96988																		
	L1 DOMINETTE 96911 DOD																		
YV 34W MAJOR MARK LAD 2Y	SNS 838S MARK LAD 34W																		
R STARLETTE 657	YV 46R MAJOR MAMA 950W																		
R STARLETTE 836	CJH 9005 ADVANCE 461 SOD																		
	R STARLETTE 160																		
<table border="0"> <tr> <td>Calving Ease ★★</td> <td></td> </tr> <tr> <td>Carcass Ratings</td> <td></td> </tr> <tr> <td>Fat ★★★ .019</td> <td></td> </tr> <tr> <td>REA ★★ .16</td> <td></td> </tr> <tr> <td>Marb. ★★★★★ .17</td> <td></td> </tr> </table>	Calving Ease ★★		Carcass Ratings		Fat ★★★ .019		REA ★★ .16		Marb. ★★★★★ .17		<table border="0"> <tr> <td>2.6 BW</td> <td>47 ww</td> <td>72 yw</td> <td>24 Milk</td> </tr> <tr> <td>• BW 74 lbs.</td> <td>• WW 569 lbs.</td> <td>• YW 1,117 lbs.</td> <td></td> </tr> </table> <p>Ease of Birth. Plus very good IMF. Moderate sized.</p>	2.6 BW	47 ww	72 yw	24 Milk	• BW 74 lbs.	• WW 569 lbs.	• YW 1,117 lbs.	
Calving Ease ★★																			
Carcass Ratings																			
Fat ★★★ .019																			
REA ★★ .16																			
Marb. ★★★★★ .17																			
2.6 BW	47 ww	72 yw	24 Milk																
• BW 74 lbs.	• WW 569 lbs.	• YW 1,117 lbs.																	
<p>Dam's progeny ratios on 2 head: NA yw 94 ww</p>																			

22F	R 3203 NORTH STAR 22F 3/8/18 • #43932081																		
	<table border="0"> <tr> <td>HH ADVANCE 0002X</td> <td>HH ADVANCE 7026T ET SOD</td> </tr> <tr> <td>HH ADVANCE 3203A</td> <td>HH MISS ADVANCE 8163U</td> </tr> <tr> <td>HH MISS ADVANCE 1106Y</td> <td>HH ADVANCE 7034T ET</td> </tr> <tr> <td></td> <td>HH MISS ADVANCE 4030P ET</td> </tr> <tr> <td>BAR JZ STRIKER 093U</td> <td>SHF RIB EYE M326 R117 SOD</td> </tr> <tr> <td>R STARLETTE 031</td> <td>BAR JZ 346C LADY 701H DOD</td> </tr> <tr> <td>R STARLETTE 847 DOD</td> <td>K 64H RIBSTONE LAD 157K CHB,SOD</td> </tr> <tr> <td></td> <td>RCN DOMINETTE 004</td> </tr> </table>	HH ADVANCE 0002X	HH ADVANCE 7026T ET SOD	HH ADVANCE 3203A	HH MISS ADVANCE 8163U	HH MISS ADVANCE 1106Y	HH ADVANCE 7034T ET		HH MISS ADVANCE 4030P ET	BAR JZ STRIKER 093U	SHF RIB EYE M326 R117 SOD	R STARLETTE 031	BAR JZ 346C LADY 701H DOD	R STARLETTE 847 DOD	K 64H RIBSTONE LAD 157K CHB,SOD		RCN DOMINETTE 004		
HH ADVANCE 0002X	HH ADVANCE 7026T ET SOD																		
HH ADVANCE 3203A	HH MISS ADVANCE 8163U																		
HH MISS ADVANCE 1106Y	HH ADVANCE 7034T ET																		
	HH MISS ADVANCE 4030P ET																		
BAR JZ STRIKER 093U	SHF RIB EYE M326 R117 SOD																		
R STARLETTE 031	BAR JZ 346C LADY 701H DOD																		
R STARLETTE 847 DOD	K 64H RIBSTONE LAD 157K CHB,SOD																		
	RCN DOMINETTE 004																		
<table border="0"> <tr> <td>Calving Ease ★</td> <td></td> </tr> <tr> <td>Carcass Ratings</td> <td></td> </tr> <tr> <td>Fat ★★★★★ -.001</td> <td></td> </tr> <tr> <td>REA ★★ .23</td> <td></td> </tr> <tr> <td>Marb. ★★ .07</td> <td></td> </tr> </table>	Calving Ease ★		Carcass Ratings		Fat ★★★★★ -.001		REA ★★ .23		Marb. ★★ .07		<table border="0"> <tr> <td>4.0 BW</td> <td>52 ww</td> <td>89 yw</td> <td>31 Milk</td> </tr> <tr> <td>• BW 85 lbs.</td> <td>• WW 618 lbs.</td> <td>• YW 1,166 lbs.</td> <td></td> </tr> </table> <p>Solid made 3203. Great milk and Ease of Birth</p>	4.0 BW	52 ww	89 yw	31 Milk	• BW 85 lbs.	• WW 618 lbs.	• YW 1,166 lbs.	
Calving Ease ★																			
Carcass Ratings																			
Fat ★★★★★ -.001																			
REA ★★ .23																			
Marb. ★★ .07																			
4.0 BW	52 ww	89 yw	31 Milk																
• BW 85 lbs.	• WW 618 lbs.	• YW 1,166 lbs.																	
<p>Dam's progeny ratios on 8 head: 96 yw 99 ww</p>																			

23F	R 319C NORTH STAR 23F 3/8/18 • #43932083																		
	<table border="0"> <tr> <td>JEN 195T SILVER 30Z</td> <td>FA 109L BRITISHER 195T</td> </tr> <tr> <td>LCI BD 30Z SILVER 319C</td> <td>JEN 56M SILVER LADY 21T</td> </tr> <tr> <td>LCI BD NORTH STAR LASS 308Y</td> <td>R 0041 NORTH STAR 40U SOD</td> </tr> <tr> <td></td> <td>LCI 81T STANMORE MISS 309W</td> </tr> <tr> <td>CJH L1 DOMINO 0041 SOD</td> <td>CJH L1 DOMINO 821 SOD</td> </tr> <tr> <td>R STARLETTE 908</td> <td>CJH STARLET LASS 151</td> </tr> <tr> <td>R STARLETTE 102</td> <td>AGA 10S STAND 137Y SOD</td> </tr> <tr> <td></td> <td>R GENA 933</td> </tr> </table>	JEN 195T SILVER 30Z	FA 109L BRITISHER 195T	LCI BD 30Z SILVER 319C	JEN 56M SILVER LADY 21T	LCI BD NORTH STAR LASS 308Y	R 0041 NORTH STAR 40U SOD		LCI 81T STANMORE MISS 309W	CJH L1 DOMINO 0041 SOD	CJH L1 DOMINO 821 SOD	R STARLETTE 908	CJH STARLET LASS 151	R STARLETTE 102	AGA 10S STAND 137Y SOD		R GENA 933		
JEN 195T SILVER 30Z	FA 109L BRITISHER 195T																		
LCI BD 30Z SILVER 319C	JEN 56M SILVER LADY 21T																		
LCI BD NORTH STAR LASS 308Y	R 0041 NORTH STAR 40U SOD																		
	LCI 81T STANMORE MISS 309W																		
CJH L1 DOMINO 0041 SOD	CJH L1 DOMINO 821 SOD																		
R STARLETTE 908	CJH STARLET LASS 151																		
R STARLETTE 102	AGA 10S STAND 137Y SOD																		
	R GENA 933																		
<table border="0"> <tr> <td>Calving Ease ★★</td> <td></td> </tr> <tr> <td>Carcass Ratings</td> <td></td> </tr> <tr> <td>Fat ★★★★★ -.011</td> <td></td> </tr> <tr> <td>REA ★★ .29</td> <td></td> </tr> <tr> <td>Marb. ★★ -.07</td> <td></td> </tr> </table>	Calving Ease ★★		Carcass Ratings		Fat ★★★★★ -.011		REA ★★ .29		Marb. ★★ -.07		<table border="0"> <tr> <td>2.0 BW</td> <td>47 ww</td> <td>71 yw</td> <td>21 Milk</td> </tr> <tr> <td>• BW 78 lbs.</td> <td>• WW 559 lbs.</td> <td>• YW 1,039 lbs.</td> <td></td> </tr> </table> <p>Lots of eye appeal. Thick made. DOD cow family.</p>	2.0 BW	47 ww	71 yw	21 Milk	• BW 78 lbs.	• WW 559 lbs.	• YW 1,039 lbs.	
Calving Ease ★★																			
Carcass Ratings																			
Fat ★★★★★ -.011																			
REA ★★ .29																			
Marb. ★★ -.07																			
2.0 BW	47 ww	71 yw	21 Milk																
• BW 78 lbs.	• WW 559 lbs.	• YW 1,039 lbs.																	
<p>Dam's progeny ratios on 8 head: NA yw 100 ww</p>																			

TWO YEAR OLD BULLS

24F	R 4105 NORTH STAR 24F 3/8/18 • #43932085	
	<p>HH ADVANCE 1098Y HH ADVANCE 4105B ET L1 DOMINETTE 99374</p> <p>CL 1 DOMINO 0141 1ET SOD,CHB R STARLETTE 546</p> <p>R STARLETTE 612</p>	<p>HH ADVANCE 8050U ET SOD HH MISS ADVANCE 9065W ET L1 DOMINO 96988 L1 DOMINETTE 96911 DOD CL 1 DOMINO 860U SOD CL 1 DOMINETTE 475P CJH 9005 ADVANCE 461 SOD R STARLETTE 105 DOD</p>
<p>Calving Ease ★</p> <p>Carcass Ratings</p> <p>Fat ★★★★★ -.001</p> <p>REA ★★★★★ .54</p> <p>Marb. ★★ -.02</p>	<p>2.7 BW 58 ww 89 yw 34 Milk</p> <p>• BW 80 lbs. • WW 698 lbs. • YW 1,145 lbs.</p> <p>Thick. Super mother. Red eyed. Should have used him this summer.</p>	
<p>Dam's progeny ratios on 3 head: NA yw 100 ww</p>		

25F	R 4067 NORTH STAR 25F 3/8/18 • #43932086	
	<p>HH ADVANCE 1013Y ET HH ADVANCE 4067B ET HH MISS ADVANCE 8255U</p> <p>CL 1 DOMINO 0141 1ET SOD,CHB R STARLETTE 416 DOD</p> <p>R STARLETTE 619</p>	<p>HH ADVANCE 4055P HH MISS ADVANCE 7003T DOD L1 DOMINO 03571 SOD HH MISS ADVANCE 4009P CL 1 DOMINO 860U SOD CL 1 DOMINETTE 475P CJH 9005 ADVANCE 461 SOD R DOMINETTE 109</p>
<p>Calving Ease ★</p> <p>Carcass Ratings</p> <p>Fat ★★★★★ -.001</p> <p>REA ★★★ .29</p> <p>Marb. ★★★★★ .13</p>	<p>4.5 BW 64 ww 109 yw 33 Milk</p> <p>• BW 86 lbs. • WW 718 lbs. • YW 1,160 lbs.</p> <p>Big red eyed 4067. Great IMF. Super cow mother!</p>	
<p>Dam's progeny ratios on 4 head: 112 yw 113 ww</p>		

26F	R 4105 NORTH STAR 26F 3/8/18 • #43932088	
	<p>HH ADVANCE 1098Y HH ADVANCE 4105B ET L1 DOMINETTE 99374</p> <p>HH ADVANCE 3203A R STARLETTE 532</p> <p>R STARLETTE 348</p>	<p>HH ADVANCE 8050U ET SOD HH MISS ADVANCE 9065W ET L1 DOMINO 96988 L1 DOMINETTE 96911 DOD HH ADVANCE 0002X HH MISS ADVANCE 1106Y YV 34W MAJOR MARK LAD 2Y R STARLETTE 061</p>
<p>Calving Ease ★</p> <p>Carcass Ratings</p> <p>Fat ★★★★★ -.001</p> <p>REA ★★★ .33</p> <p>Marb. ★★★★★ .12</p>	<p>3.3 BW 58 ww 86 yw 35 Milk</p> <p>• BW 80 lbs. • WW 753 lbs. • YW 1,223 lbs.</p> <p>Thick and solid. Super pigment. Perfect uddered Dam. Herd Bull!</p>	
<p>Dam's progeny ratios on 3 head: 108 yw 126 ww</p>		

27F	R 4067 NORTH STAR 27F 3/9/18 • #43932092	
	<p>HH ADVANCE 1013Y ET HH ADVANCE 4067B ET HH MISS ADVANCE 8255U</p> <p>CL 1 DOMINO 0141 1ET SOD,CHB R STARLETTE 451 DOD</p> <p>R STARLETTE 910</p>	<p>HH ADVANCE 4055P HH MISS ADVANCE 7003T DOD L1 DOMINO 03571 SOD HH MISS ADVANCE 4009P CL 1 DOMINO 860U SOD CL 1 DOMINETTE 475P CJH 9005 ADVANCE 461 SOD R STARLETTE 214 DOD</p>
<p>Calving Ease ★</p> <p>Carcass Ratings</p> <p>Fat ★★★★★ -.011</p> <p>REA ★★★ .26</p> <p>Marb. ★★★ .07</p>	<p>3.6 BW 57 ww 97 yw 35 Milk</p> <p>• BW 85 lbs. • WW 654 lbs. • YW 1,186 lbs.</p> <p>One of the Best of 4067. Red pigment all over. DOD cow family.</p>	
<p>Dam's progeny ratios on 4 head: NA yw 113 ww</p>		

30F	R 4105 NORTH STAR 30F 3/10/18 • #43932099	
	<p>HH ADVANCE 1098Y HH ADVANCE 4105B ET L1 DOMINETTE 99374</p> <p>HH ADVANCE 2207Z R STARLETTE 531</p> <p>R STARLETTE 052</p>	<p>HH ADVANCE 8050U ET SOD HH MISS ADVANCE 9065W ET L1 DOMINO 96988 L1 DOMINETTE 96911 DOD CL 1 DOMINO 886U HH MISS ADVANCE 9059W BAR JZ STRIKER 093U R STARLETTE 881 DOD</p>
<p>Calving Ease ★★</p> <p>Carcass Ratings</p> <p>Fat ★★★★★ -.011</p> <p>REA ★★★★★ .46</p> <p>Marb. ★★★★★ .14</p>	<p>3.1 BW 60 ww 88 yw 33 Milk</p> <p>• BW 82 lbs. • WW 719 lbs. • YW 1,205 lbs.</p> <p>Show Bull look. Red eyed. Super Dam DOD family. Used cleanup on our replacement Heifers.</p>	
<p>Dam's progeny ratios on 3 head: 98 yw 115 ww</p>		

31F	R 5184 NORTH STAR 31F 3/11/18 • #43932105	
	<p>CL1 DOMINO 5184C</p> <p>CL1 DOMINO 215Z CHB CL1 DOMINETTE 123Y</p> <p>YV 34W MAJOR MARK LAD 2Y R STARLETTE 348</p> <p>R STARLETTE 061</p>	<p>CL 1 DOMINO 9122W 1ET CL 1 DOMINETTE 055X DOD GB L1 DOMINO 175E SOD CL 1 DOMINETTE 9170W SNS 838S MARK LAD 34W YV 46R MAJOR MAMA 950W R 157K NORTH STAR 29P R STARLETTE 412</p>
<p>Calving Ease ★</p> <p>Carcass Ratings</p> <p>Fat ★★★ .029</p> <p>REA ★★★ .20</p> <p>Marb. ★★★★★ .13</p>	<p>2.5 BW 55 ww 76 yw 28 Milk</p> <p>• BW 80 lbs. • WW 563 lbs. • YW 1,138 lbs.</p> <p>Herd Bull. 5184 crosses so well on the Canadian 2Y line. Thick, correct. Great haircoat.</p>	
<p>Dam's progeny ratios on 4 head: 96 yw 98 ww</p>		

32F	R 4067 NORTH STAR 32F 3/11/18 • #43932102	
	<p>HH ADVANCE 1013Y ET HH ADVANCE 4067B ET HH MISS ADVANCE 8255U</p> <p>CL 1 DOMINO 0141 1ET SOD,CHB R STARLETTE 442 DOD</p> <p>R STARLETTE 847 DOD</p>	<p>HH ADVANCE 4055P HH MISS ADVANCE 7003T DOD L1 DOMINO 03571 SOD HH MISS ADVANCE 4009P CL 1 DOMINO 860U SOD CL 1 DOMINETTE 475P K 64H RIBSTONE LAD 157K CHB,SOD RCN DOMINETTE 004</p>
<p>Calving Ease ★</p> <p>Carcass Ratings</p> <p>Fat ★★★★★ -.001</p> <p>REA ★★★★★ .41</p> <p>Marb. ★★★★★ .14</p>	<p>4.5 BW 66 ww 110 yw 35 Milk</p> <p>• BW 85 lbs. • WW 714 lbs. • YW 1,287 lbs.</p> <p>Herd Bull. Has it all. Length and thickness. Super mother.</p>	
<p>Dam's progeny ratios on 4 head: NA yw 115 ww</p>		

33F	R 5184 NORTH STAR 33F 3/11/18 • #43936904	
	<p>CL1 DOMINO 5184C</p> <p>CL1 DOMINO 215Z CHB CL1 DOMINETTE 123Y</p> <p>HH ADVANCE 2207Z R STARLETTE 552</p> <p>R STARLETTE 031</p>	<p>CL 1 DOMINO 9122W 1ET CL 1 DOMINETTE 055X DOD GB L1 DOMINO 175E SOD CL 1 DOMINETTE 9170W CL 1 DOMINO 886U HH MISS ADVANCE 9059W BAR JZ STRIKER 093U R STARLETTE 847 DOD</p>
<p>Calving Ease ★</p> <p>Carcass Ratings</p> <p>Fat ★★★ .019</p> <p>REA ★★★ .27</p> <p>Marb. ★★★★★ .13</p>	<p>4.5 BW 66 ww 100 yw 29 Milk</p> <p>• BW 88 lbs. • WW 596 lbs. • YW 1,107 lbs.</p> <p>Very attractive for a high performance Bull. DOD cow family.</p>	
<p>Dam's progeny ratios on 3 head: NA yw 100 ww</p>		

TWO YEAR OLD BULLS

34F **R 3203 NORTH STAR 34F**
3/12/18 • #43932106

HH ADVANCE 0002X HH ADVANCE 7026T ET SOD
HH ADVANCE 3203A HH MISS ADVANCE 8163U
HH ADVANCE 7034T ET
HH MISS ADVANCE 1106Y HH MISS ADVANCE 4030P ET
FA 71S BRITISHER 102W FA 109L BRITISHER 71S
R STARLETTE 156 R STARLETTE 845 FA BRITISHER LADY ET 5P
AGA 13G GENERAL 114L
R STARLETTE 520

Carcass Ratings
Fat ****
-0.31
REA **
-0.2
Marb. **
-0.08

5.0 BW 44 ww 77 yw 31 Milk
• BW 86 lbs. • WW 582 lbs. • YW 1,171 lbs.
Big and thick. Typical good 3203. Muscle and milk.

Dam's progeny ratios on 7 head: 101 yw 96 ww

36F **R 5184 NORTH STAR 36F**
3/13/18 • #43932111

CL 1 DOMINO 215Z CHB CL 1 DOMINO 9122W 1ET
CL 1 DOMINETTE 055X DOD
CL 1 DOMINETTE 123Y GB L1 DOMINO 175E SOD
CL 1 DOMINETTE 9170W
YV 34W MAJOR MARK LAD 2Y SNS 838S MARK LAD 34W
R STARLETTE 349 R STARLETTE 052 YV 46R MAJOR MAMA 950W
BAR JZ STRIKER 093U
R STARLETTE 881 DOD

Calving Ease
★★

Carcass Ratings
Fat ****
.029
REA ***
.35
Marb. ****
.10

3.4 BW 61 ww 90 yw 25 Milk
• BW 86 lbs. • WW 611 lbs. • YW 1,157 lbs.
Smooth made. Great calving ease. 5184 does it all.

Dam's progeny ratios on 5 head: NA yw 98 ww

37F **R 3203 NORTH STAR 37F**
3/14/18 • #43932142

HH ADVANCE 0002X HH ADVANCE 7026T ET SOD
HH ADVANCE 3203A HH MISS ADVANCE 8163U
HH ADVANCE 7034T ET
HH MISS ADVANCE 1106Y HH MISS ADVANCE 4030P ET
K 64H RIBSTONE LAD 157K CHB,SOD STANDARD 16E RIBSTONE 64H
R STARLETTE 051 R STARLETTE 718 DOD K 61Z SUPER LADY 41G
SR FUTURE 304
R DOMINETTE 109

Carcass Ratings
Fat ****
-0.21
REA ***
.28
Marb. ***
.01

5.0 BW 49 ww 86 yw 34 Milk
• BW 86 lbs. • WW 654 lbs. • YW 1,223 lbs.
Stout built. Lots of power cows here. 34 milk.

Dam's progeny ratios on 8 head: 101 yw 103 ww

38F **R 4067 NORTH STAR 38F**
3/14/18 • #43932143

HH ADVANCE 1013Y ET HH ADVANCE 4055P
HH ADVANCE 4067B ET HH MISS ADVANCE 7003T DOD
HH MISS ADVANCE 8255U L1 DOMINO 03571 SOD
HH MISS ADVANCE 4009P
HH ADVANCE 4055P
HH MISS ADVANCE 4012P ET
R STARLETTE 641 R STARLETTE 405 DOD CL 1 DOMINO 955W CHB,SOD
R STARLETTE 614 DOD

Calving Ease
★★

Carcass Ratings
Fat ****
-0.21
REA ***
.40
Marb. ****
.14

2.7 BW 57 ww 92 yw 29 Milk
• BW 75 lbs. • WW 589 lbs. • YW 1,170 lbs.
Ease of Birth. Plus outstanding carcass. 75# BW.

Dam's progeny ratios on 2 head: NA yw 98 ww

40F **R 4067 NORTH STAR 40F**
3/15/18 • #43932151

HH ADVANCE 1013Y ET HH ADVANCE 4055P
HH ADVANCE 4067B ET HH MISS ADVANCE 7003T DOD
HH MISS ADVANCE 8255U L1 DOMINO 03571 SOD
HH MISS ADVANCE 4009P
K 64H RIBSTONE LAD 157K CHB,SOD STANDARD 16E RIBSTONE 64H
R STARLETTE 929 DOD K 61Z SUPER LADY 41G
R STARLETTE 310 DOD R 46E BRIT 2L SOD
R STARLETTE 128

Calving Ease
★★

Carcass Ratings
Fat ****
-0.001
REA ***
.19
Marb. ****
.27

3.3 BW 50 ww 83 yw 29 Milk
• BW 82 lbs. • WW 562 lbs. • YW 1,133 lbs.
Big Red Bull. Eye pigment and thick topped. 2 star Ease of Birth. Great 157K Dam. DOD.

Dam's progeny ratios on 7 head: 100 yw 109 ww

41F **R 5184 NORTH STAR 41F**
3/15/18 • #43932152

CL 1 DOMINO 215Z CHB CL 1 DOMINO 9122W 1ET
CL 1 DOMINETTE 055X DOD
CL 1 DOMINETTE 123Y GB L1 DOMINO 175E SOD
CL 1 DOMINETTE 9170W
FA 71S BRITISHER 102W FA 109L BRITISHER 71S
R STARLETTE 212 R STARLETTE 726 FA BRITISHER LADY ET 5P
SR FUTURE 304
R GENA 834

Calving Ease
★

Carcass Ratings
Fat ****
.009
REA ***
.35
Marb. ***
.04

4.5 BW 61 ww 92 yw 25 Milk
• BW 85 lbs. • WW 650 lbs. • YW 1,128 lbs.
Smooth and thick made. Great 102W Dam. They never miss.

Dam's progeny ratios on 5 head: 99 yw 103 ww

43F **R 3203 NORTH STAR 43F**
3/16/18 • #43932156

HH ADVANCE 0002X HH ADVANCE 7026T ET SOD
HH ADVANCE 3203A HH MISS ADVANCE 8163U
HH ADVANCE 7034T ET
HH MISS ADVANCE 1106Y HH MISS ADVANCE 4030P ET
CL 1 DOMINO 862U CL 1 DOMINO 637S 1ET
R STARLETTE 144 ET CL 1 DOMINETTE 5131R
CL 1 DOMINO 9126J 1ET SOD
CL 1 DOMINETTE 974J

Calving Ease
★

Carcass Ratings
Fat ****
-0.001
REA ***
.25
Marb. ***
.10

3.2 BW 48 ww 80 yw 35 Milk
• BW 82 lbs. • WW 583 lbs. • YW 1,101 lbs.
Moderate sized 3203. Top end Cooper cow. Ease of Birth and top milk.

Dam's progeny ratios on 7 head: 96 yw 99 ww

45F **R 3203 NORTH STAR 45F**
3/17/18 • #43932160

HH ADVANCE 0002X HH ADVANCE 7026T ET SOD
HH ADVANCE 3203A HH MISS ADVANCE 8163U
HH ADVANCE 7034T ET
HH MISS ADVANCE 1106Y HH MISS ADVANCE 4030P ET
BAR JZ STRIKER 093U SHF RIB EYE M326 R117 SOD
R STARLETTE J056 BAR JZ 346C LADY 701H DOD
R STARLETTE J850 K 64H RIBSTONE LAD 157K CHB,SOD
R STARLETTE J489

Calving Ease
★★

Carcass Ratings
Fat ****
-0.001
REA ***
.25
Marb. **
-0.01

3.5 BW 52 ww 92 yw 30 Milk
• BW 82 lbs. • WW 580 lbs. • YW 1,114 lbs.
2 star Ease of Birth. High milk and high yearling growth.

Dam's progeny ratios on 8 head: 99 yw 94 ww

REFERENCE SIRES

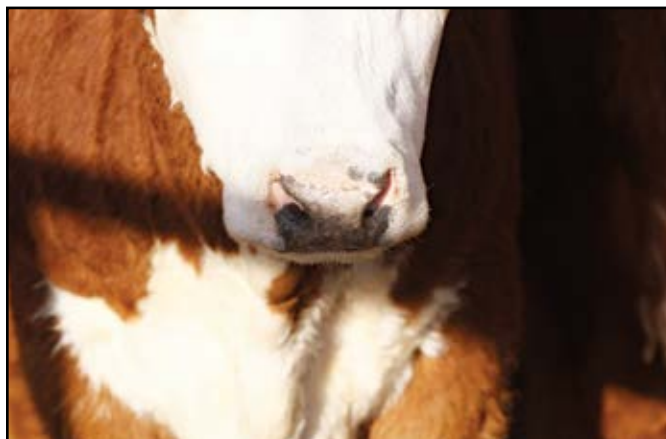

YEARLING BULLS



YEARLING BULLS



TWO YEAR OLD BULLS



TWO YEAR OLD BULLS



TWO YEAR OLD BULLS



TWO YEAR OLD BULLS



TWO YEAR OLD BULLS



YEARLING HEIFERS



941



943



945



953



956



964



981



983

YEARLING HEIFERS



TWO YEAR OLD BULLS

46F	R 4067 NORTH STAR 46F 3/16/18 • #43932157
Calving Ease ★	HH ADVANCE 1013Y ET HH ADVANCE 4067B ET HH MISS ADVANCE 8255U
Carcass Ratings	HH ADVANCE 4055P HH MISS ADVANCE 7003T DOD L1 DOMINO 03571 SOD HH MISS ADVANCE 4009P CL 1 DOMINO 860U SOD CL 1 DOMINETTE 475P K 64H RIBSTONE LAD 157K CHB,SOD R STARLETTE 667
Fat	CL 1 DOMINO 0141 1ET SOD,CHB R STARLETTE 419 DOD R STARLETTE 842
REA	3.7 BW 57 ww 97 yw 33 Milk
Marb.	• BW 83 lbs. • WW 623 lbs. • YW 1,168 lbs. Royally bred 4067 & 0141. Ease of Birth. High growth and high milk. DOD.
Dam's progeny ratios on 4 head: 94 yw 105 ww	

47F	R 319C NORTH STAR L 47F 3/16/18 • #43932158
Calving Ease ★	JEN 195T SILVER 30Z LCI BD 30Z SILVER 319C LCI BD NORTH STAR LASS 308Y
Carcass Ratings	FA 109L BRITISHER 195T JEN 56M SILVER LADY 21T R 0041 NORTH STAR 40U SOD LCI 81T STANMORE MISS 309W CL 1 DOMINO 637S 1ET CL 1 DOMINETTE 5152R CJH 9005 ADVANCE 461 SOD R STARLETTE 240
Fat	CL 1 DOMINO 955W CHB,SOD R STARLETTE L 134 R STARLETTE 624 DOD
REA	3.7 BW 59 ww 92 yw 26 Milk
Marb.	• BW 85 lbs. • WW 633 lbs. • YW 1,164 lbs. Probably Herd Bull. Very good carcass. Tremendous 955 Dam.
Dam's progeny ratios on 7 head: 103 yw 103 ww	

48F	R 4105 NORTH STAR 48F 3/18/18 • #43932164
Calving Ease ★★	HH ADVANCE 1098Y HH ADVANCE 4105B ET L1 DOMINETTE 99374
Carcass Ratings	HH ADVANCE 8050U ET SOD HH MISS ADVANCE 9065W ET L1 DOMINO 96988 L1 DOMINETTE 96911 DOD HH ADVANCE 1013Y ET HH MISS ADVANCE 8255U CJH 9005 ADVANCE 461 SOD R STARLETTE 105 DOD
Fat	HH ADVANCE 4067B ET R STARLETTE 612
REA	1.1 BW 48 ww 72 yw 27 Milk
Marb.	• BW 70 lbs. • WW 592 lbs. • YW 1,109 lbs. 2 star Ease of Birth. Great IMF. Generations of high birth weight. DOD cow family.
Dam's progeny ratios on 2 head: NA yw 98 ww	

49F	R 623 NORTH STAR J49F 3/18/18 • #43932165
Calving Ease ★★	CL 1 DOMINO 215Z CHB KB L1 DOMINO 623D 1ET HH MISS ADVANCE 1072Y ET
Carcass Ratings	CL 1 DOMINO 9122W 1ET CL 1 DOMINETTE 055X DOD HH ADVANCE 4055P HH MISS ADVANCE 7003T DOD SNS 838S MARK LAD 34W YV 46R MAJOR MAMA 950W K 64H RIBSTONE LAD 157K CHB,SOD R STARLETTE 310 DOD
Fat	YV 34W MAJOR MARK LAD 2Y R STARLETTE 5001 R STARLETTE 929 DOD
REA	3.8 BW 56 ww 89 yw 26 Milk
Marb.	• BW 80 lbs. • WW 570 lbs. • YW 1,167 lbs. New sire: 623 top of the Breed for teat and udder scores. Ease of Birth.
Dam's progeny ratios on 2 head: NA yw 95 ww	

51F	R 319C NORTH STAR 51F 3/18/18 • #43932171
Calving Ease ★	JEN 195T SILVER 30Z LCI BD 30Z SILVER 319C LCI BD NORTH STAR LASS 308Y
Carcass Ratings	FA 109L BRITISHER 195T JEN 56M SILVER LADY 21T R 0041 NORTH STAR 40U SOD LCI 81T STANMORE MISS 309W CL 1 DOMINO 637S 1ET CL 1 DOMINETTE 5152R K 64H RIBSTONE LAD 157K CHB,SOD R STARLETTE 105 DOD
Fat	CL 1 DOMINO 955W CHB,SOD R STARLETTE 207 DOD R STARLETTE 048 DOD
REA	4.0 BW 62 ww 95 yw 28 Milk
Marb.	• BW 87 lbs. • WW 625 lbs. • YW 1,163 lbs. Herd Bull kind. Thick with a standout 955/157K Dam. Great REA!
Dam's progeny ratios on 6 head: 109 yw 105 ww	

54F	R 3203 NORTH STAR 54F 3/20/18 • #43932176
Calving Ease ★	HH ADVANCE 0002X HH ADVANCE 3203A HH MISS ADVANCE 1106Y
Carcass Ratings	HH ADVANCE 7026T ET SOD HH MISS ADVANCE 8163U HH ADVANCE 7034T ET HH MISS ADVANCE 4030P ET SHF RIB EYE M326 R117 SOD BAR JZ 346C LADY 701H DOD R 102J NORTH STAR 19M SOD R STARLETTE 549
Fat	BAR JZ STRIKER 093U R STARLETTE 052 R STARLETTE 881 DOD
REA	3.4 BW 44 ww 74 yw 34 Milk
Marb.	• BW 84 lbs. • WW 560 lbs. • YW 1,059 lbs. High milk and ease of birth. Dam is perfect uddered. Red eyed.
Dam's progeny ratios on 8 head: 97 yw 99 ww	

55F	R 4105 NORTH STAR 55F 3/19/18 • #43932174
Calving Ease ★	HH ADVANCE 1098Y HH ADVANCE 4105B ET L1 DOMINETTE 99374
Carcass Ratings	HH ADVANCE 8050U ET SOD HH MISS ADVANCE 9065W ET L1 DOMINO 96988 L1 DOMINETTE 96911 DOD CL 1 DOMINO 886U HH MISS ADVANCE 9059W CL 1 DOMINO 955W CHB,SOD R STARLETTE 540 DOD
Fat	HH ADVANCE 2207Z R STARLETTE 106
REA	2.7 BW 57 ww 87 yw 33 Milk
Marb.	• BW 80 lbs. • WW 672 lbs. • YW 1,146 lbs. Very correct and thick. Good carcass. High milk and udder scores.
Dam's progeny ratios on 3 head: NA yw 108 ww	

58F	R 3203 NORTH STAR 58F 3/21/18 • #43932181
Calving Ease ★	HH ADVANCE 0002X HH ADVANCE 3203A HH MISS ADVANCE 1106Y
Carcass Ratings	HH ADVANCE 7026T ET SOD HH MISS ADVANCE 8163U HH ADVANCE 7034T ET HH MISS ADVANCE 4030P ET FA 109L BRITISHER 71S FA BRITISHER LADY ET 5P CJH 9005 ADVANCE 461 SOD R STARLETTE 208 DOD
Fat	FA 71S BRITISHER 102W R STARLETTE 151 R STARLETTE 705
REA	4.5 BW 41 ww 71 yw 31 Milk
Marb.	• BW 85 lbs. • WW 532 lbs. • YW 1,096 lbs. Solid made 3203 son. From a great 102W Dam. 1 star ease of birth.
Dam's progeny ratios on 6 head: 96 yw 97 ww	

TWO YEAR OLD BULLS

59F	R 4067 NORTH STAR 59F 3/21/18 • #43932184	
	<p>HH ADVANCE 1013Y ET HH ADVANCE 4067B ET HH MISS ADVANCE 8255U</p>	<p>HH ADVANCE 4055P HH MISS ADVANCE 7003T DOD L1 DOMINO 03571 SOD HH MISS ADVANCE 4009P CL 1 DOMINO 860U SOD CL 1 DOMINETTE 475P K 64H RIBSTONE LAD 157K CHB,SOD R STARLETTE 111</p>
<p>Calving Ease ★</p>	<p>CL 1 DOMINO 0141 1ET SOD,CHB R STARLETTE 412 R STARLETTE 939 DOD</p>	
<p>Carcass Ratings</p>	<p>3.5 BW 54 ww 93 yw 34 Milk</p>	
<p>Fat ★★★ .019</p>	<p>• BW 85 lbs. • WW 558 lbs. • YW 1,126 lbs.</p>	
<p>REA ★★★ .28</p>	<p>Herd Sire prospect. 4067 and 0141 and 157K made Great Cows. 34 milk.</p>	
<p>Marb. ★★★ .13</p>	<p>Dam's progeny ratios on 4 head: NA yw 104 ww</p>	

60F	R 319C NORTH STAR 60F 3/22/18 • #43932185	
	<p>JEN 195T SILVER 30Z LCI BD 30Z SILVER 319C LCI BD NORTH STAR LASS 308Y</p>	<p>FA 109L BRITISHER 195T JEN 56M SILVER LADY 21T R 0041 NORTH STAR 40U SOD LCI 81T STANMORE MISS 309W JNHR SILVER STANDARD 435M JNHR EMERALD 396R K 64H RIBSTONE LAD 157K CHB,SOD R STARLETTE 410 DOD</p>
<p>Calving Ease</p>	<p>JNHR SILVER STANDARD 723U R STARLETTE 347 R STARLETTE 861 DOD</p>	
<p>Carcass Ratings</p>	<p>4.9 BW 57 ww 85 yw 26 Milk</p>	
<p>Fat ★★★★★ -.011</p>	<p>• BW 90 lbs. • WW 622 lbs. • YW 1,086 lbs.</p>	
<p>REA ★★★★★ .36</p>	<p>Correct. Thick. Eye pigment plus. Big volume Dam. Red eyed.</p>	
<p>Marb. ★ -.14</p>	<p>Dam's progeny ratios on 5 head: 100 yw 99 ww</p>	

61F	R 4067 NORTH STAR 61F 3/23/18 • #43932186	
	<p>HH ADVANCE 1013Y ET HH ADVANCE 4067B ET HH MISS ADVANCE 8255U</p>	<p>HH ADVANCE 4055P HH MISS ADVANCE 7003T DOD L1 DOMINO 03571 SOD HH MISS ADVANCE 4009P CL 1 DOMINO 886U HH MISS ADVANCE 9059W BAR JZ STRIKER 093U R STARLETTE 815 DOD</p>
<p>Calving Ease ★</p>	<p>HH ADVANCE 2207Z R STARLETTE 432 R STARLETTE 062</p>	
<p>Carcass Ratings</p>	<p>3.7 BW 53 ww 85 yw 29 Milk</p>	
<p>Fat ★★★★★ -.001</p>	<p>• BW 85 lbs. • WW 543 lbs. • YW 1,198 lbs.</p>	
<p>REA ★★ .13</p>	<p>Red eyed. 1 ease of birth. 5 star IMF. DOD cow family.</p>	
<p>Marb. ★★★★★ .19</p>	<p>Dam's progeny ratios on 4 head: 97 yw 98 ww</p>	

62F	R 3203 NORTH STAR 62F 3/23/18 • #43932187	
	<p>HH ADVANCE 0002X HH ADVANCE 3203A HH MISS ADVANCE 1106Y</p>	<p>HH ADVANCE 7026T ET SOD HH MISS ADVANCE 8163U HH ADVANCE 7034T ET HH MISS ADVANCE 4030P ET RH FUTURE KING LAD 63M SR ROBYN 129 AGA 10S STAND 137Y SOD RCN STARLETTE 007</p>
<p>Calving Ease ★</p>	<p>SR FUTURE 304 R STARLETTE 813 R STARLETTE 212</p>	
<p>Carcass Ratings</p>	<p>3.4 BW 33 ww 61 yw 37 Milk</p>	
<p>Fat ★★★★★ -.001</p>	<p>• BW 83 lbs. • WW 496 lbs. • YW 1,027 lbs.</p>	
<p>REA ★★ .19</p>	<p>Herd Sire mother. Was orphaned early summer. Good Bull.</p>	
<p>Marb. ★ -.03</p>	<p>Dam's progeny ratios on 9 head: 100 yw 100 ww</p>	

63F	R 319C NORTH STAR 63F 3/24/18 • #43932193	
	<p>JEN 195T SILVER 30Z LCI BD 30Z SILVER 319C LCI BD NORTH STAR LASS 308Y</p>	<p>FA 109L BRITISHER 195T JEN 56M SILVER LADY 21T R 0041 NORTH STAR 40U SOD LCI 81T STANMORE MISS 309W CJH L1 DOMINO 0041 SOD R STARLETTE 511 DOD LCI 157K RIBSTONE 4P LCI 90M MRS KING 65P</p>
<p>Calving Ease ★★</p>	<p>R 0041 NORTH STAR 40U SOD R STARLETTE 013 DOD LCI 4P RIBSTONE LASS 111U</p>	
<p>Carcass Ratings</p>	<p>2.1 BW 55 ww 84 yw 26 Milk</p>	
<p>Fat ★★★ .009</p>	<p>• BW 70 lbs. • WW 542 lbs. • YW 1,005 lbs.</p>	
<p>REA ★★★★★ .45</p>	<p>2 star ease of birth. Solid Canadian Dam. He is thick.</p>	
<p>Marb. ★★ .04</p>	<p>Dam's progeny ratios on 9 head: 105 yw 100 ww</p>	

64F	R 4067 NORTH STAR 64F 3/24/18 • #43932195	
	<p>HH ADVANCE 1013Y ET HH ADVANCE 4067B ET HH MISS ADVANCE 8255U</p>	<p>HH ADVANCE 4055P HH MISS ADVANCE 7003T DOD L1 DOMINO 03571 SOD HH MISS ADVANCE 4009P HH ADVANCE 4055P HH MISS ADVANCE 4012P ET FA 71S BRITISHER 102W R STARLETTE 705</p>
<p>Calving Ease ★</p>	<p>HH ADVANCE 1193Y ET CHB R STARLETTE D407 R STARLETTE 151</p>	
<p>Carcass Ratings</p>	<p>3.1 BW 48 ww 76 yw 25 Milk</p>	
<p>Fat ★★★★★ -.021</p>	<p>• BW 82 lbs. • WW 535 lbs. • YW 1,101 lbs.</p>	
<p>REA ★★★ .14</p>	<p>Thick and lots of pigment. Real top end carcass. Top udder scores.</p>	
<p>Marb. ★★★★★ .16</p>	<p>Dam's progeny ratios on 4 head: 101 yw 97 ww</p>	

65F	R 5184 NORTH STAR 65F 3/24/18 • #43932196	
	<p>CL 1 DOMINO 215Z CHB CL1 DOMINO 5184C CL1 DOMINETTE 123Y</p>	<p>CL 1 DOMINO 9122W 1ET CL 1 DOMINETTE 055X DOD GB L1 DOMINO 175E SOD CL 1 DOMINETTE 9170W CL 1 DOMINO 0141 1ET SOD,CHB R STARLETTE 908 JNHR SILVER STANDARD 723U R STARLETTE 553 DOD</p>
<p>Calving Ease ★</p>	<p>R 0141 NORTH STAR 57A R STARLETTE 568 R STARLETTE 319</p>	
<p>Carcass Ratings</p>	<p>3.5 BW 59 ww 94 yw 29 Milk</p>	
<p>Fat ★★★ .019</p>	<p>• BW 80 lbs. • WW 574 lbs. • YW 1,142 lbs.</p>	
<p>REA ★★★ .27</p>	<p>Very thick. Heavy red eye pigment. Top yearling and milk. Herd Sire.</p>	
<p>Marb. ★★ .03</p>	<p>Dam's progeny ratios on 3 head: NA yw 101 ww</p>	

66F	R 4105 NORTH STAR J66F 3/24/18 • #43932197	
	<p>HH ADVANCE 1098Y HH ADVANCE 4105B ET L1 DOMINETTE 99374</p>	<p>HH ADVANCE 8050U ET SOD HH MISS ADVANCE 9065W ET L1 DOMINO 96988 L1 DOMINETTE 96911 DOD SNS 838S MARK LAD 34W YV 46R MAJOR MAMA 950W BAR JZ STRIKER 093U R STARLETTE J850</p>
<p>Calving Ease ★★</p>	<p>YV 34W MAJOR MARK LAD 2Y R STARLETTE J562 R STARLETTE J056</p>	
<p>Carcass Ratings</p>	<p>2.3 BW 54 ww 86 yw 25 Milk</p>	
<p>Fat ★★★ .009</p>	<p>• BW 75 lbs. • WW 634 lbs. • YW 1,199 lbs.</p>	
<p>REA ★★★★★ .43</p>	<p>2 star Ease of Birth. Very good carcass. Top 2Y Daughter.</p>	
<p>Marb. ★★★★★ .17</p>	<p>Dam's progeny ratios on 3 head: 105 yw 103 ww</p>	

TWO YEAR OLD BULLS

67F **R 4105 NORTH STAR J67F**
3/25/18 • #43932198

Calving Ease
★★

Carcass Ratings

Fat ★★★★★
-0.01

REA ★★★★★
.44

Marb. ★★★
.13

HH ADVANCE 1098Y
HH ADVANCE 4105B ET
L1 DOMINETTE 99374

HH ADVANCE 8050U ET SOD
HH MISS ADVANCE 9065W ET
L1 DOMINO 96988
L1 DOMINETTE 96911 DOD
CL 1 DOMINO 0141 1ET SOD,CHB
R STARLETTE 908
HH ADVANCE 1193Y ET CHB
R STARLETTE J056

R 0141 NORTH STAR 57A
R STARLETTE J571
R STARLETTE J357

2.0 BW 55 ww 88 yw 28 Milk

• BW 77 lbs. • WW 636 lbs. • YW 1,145 lbs.
Very Complete. Red eyed. Perfect uddered Dam. 2 star BW ease.

Dam's progeny ratios on 3 head: **95 yw 97 ww**

69F **R 319C NORTH STAR 69F**
3/27/18 • #43932204

Calving Ease
★

Carcass Ratings

Fat ★★★★★
-0.01

REA ★★★
.31

Marb. ★★★
.04

JEN 195T SILVER 30Z
LCI BD 30Z SILVER 319C
LCI BD NORTH STAR LASS 308Y

FA 109L BRITISHER 195T
JEN 56M SILVER LADY 21T
R 0041 NORTH STAR 40U SOD
LCI 81T STANMORE MISS 309W
SNS 838S MARK LAD 34W
YV 46R MAJOR MAMA 950W
FA 71S BRITISHER 102W
R STARLETTE 845

YV 34W MAJOR MARK LAD 2Y
R STARLETTE 156

4.1 BW 56 ww 81 yw 24 Milk

• BW 84 lbs. • WW 627 lbs. • YW 1,164 lbs.
69F is a Herd Sire kind. Straight Canadian bred.

Dam's progeny ratios on 5 head: **99 yw 100 ww**

70F **R 4067 NORTH STAR 70F**
3/28/18 • #43932205

Calving Ease
★

Carcass Ratings

Fat ★★★★★
-0.01

REA ★
.05

Marb. ★★★★★
.24

HH ADVANCE 1013Y ET
HH ADVANCE 4067B ET
HH MISS ADVANCE 8255U

HH ADVANCE 4055P
HH MISS ADVANCE 7003T DOD
L1 DOMINO 03571 SOD
HH MISS ADVANCE 4009P
CL 1 DOMINO 886U
HH MISS ADVANCE 9059W
UPS DOMINO 3027 SOD
R STARLETTE 955

HH ADVANCE 2207Z
R STARLETTE 463
R STARLETTE 125

4.1 BW 50 ww 87 yw 28 Milk

• BW 88 lbs. • WW 458 lbs. • YW 1,042 lbs.
High marbling 4067. Super cow family. Used son of 125 this summer.

Dam's progeny ratios on 3 head: **106 yw 94 ww**

72F **R 4067 NORTH STAR 72F**
3/28/18 • #43932207

Calving Ease
★★

Carcass Ratings

Fat ★★★★★
-0.11

REA ★★
.12

Marb. ★★★★★
.30

HH ADVANCE 1013Y ET
HH ADVANCE 4067B ET
HH MISS ADVANCE 8255U

HH ADVANCE 4055P
HH MISS ADVANCE 7003T DOD
L1 DOMINO 03571 SOD
HH MISS ADVANCE 4009P
CL 1 DOMINO 886U
HH MISS ADVANCE 9059W
K 64H RIBSTONE LAD 157K CHB,SOD
R STARLETTE 813

HH ADVANCE 2207Z
R STARLETTE 447
R STARLETTE 137

2.1 BW 50 ww 79 yw 32 Milk

• BW 75 lbs. • WW 593 lbs. • YW 1,179 lbs.
Dark eyed and thick. Great prospect. 2 star Birth and top IMF.

Dam's progeny ratios on 4 head: **99 yw 104 ww**

76F **R 4105 NORTH STAR 76F**
4/1/18 • #43932217

Carcass Ratings

Fat ★★★★★
-0.01

REA ★★★★★
.47

Marb. ★★
.03

HH ADVANCE 1098Y
HH ADVANCE 4105B ET
L1 DOMINETTE 99374

HH ADVANCE 8050U ET SOD
HH MISS ADVANCE 9065W ET
L1 DOMINO 96988
L1 DOMINETTE 96911 DOD
CL 1 DOMINO 860U SOD
CL 1 DOMINETTE 475P
SR FUTURE 304
R GENA 834

CL 1 DOMINO 0141 1ET SOD,CHB
R STARLETTE 524
R STARLETTE 726

4.3 BW 55 ww 88 yw 31 Milk

• BW 88 lbs. • WW 582 lbs. • YW 1,164 lbs.
Stout made. 72F is thick. Good REA. 31 for milk.

Dam's progeny ratios on 3 head: **102 yw 99 ww**

78F **R 4105 NORTH STAR 78F**
4/2/18 • #43932221

Calving Ease
★

Carcass Ratings

Fat ★★★★★
-0.01

REA ★★★★★
.33

Marb. ★★
.03

HH ADVANCE 1098Y
HH ADVANCE 4105B ET
L1 DOMINETTE 99374

HH ADVANCE 8050U ET SOD
HH MISS ADVANCE 9065W ET
L1 DOMINO 96988
L1 DOMINETTE 96911 DOD
CL 1 DOMINO 860U SOD
CL 1 DOMINETTE 475P
CJH 9005 ADVANCE 461 SOD
R STARLETTE 208 DOD

CL 1 DOMINO 0141 1ET SOD,CHB
R STARLETTE 550
R STARLETTE 705

3.8 BW 54 ww 90 yw 32 Milk

• BW 86 lbs. • WW 617 lbs. • YW 1,177 lbs.
Top end for all traits: BW through Milk. DOD cow family.

Dam's progeny ratios on 3 head: **108 yw 101 ww**

79F **R 4105 NORTH STAR 79F**
4/3/18 • #43932223

Calving Ease
★★

Carcass Ratings

Fat ★★★★★
-0.11

REA ★★★★★
.39

Marb. ★★★
.11

HH ADVANCE 1098Y
HH ADVANCE 4105B ET
L1 DOMINETTE 99374

HH ADVANCE 8050U ET SOD
HH MISS ADVANCE 9065W ET
L1 DOMINO 96988
L1 DOMINETTE 96911 DOD
CL 1 DOMINO 955W CHB,SOD
R STARLETTE 921 DOD
CJH MISTER MOM 350 SOD
R STARLETTE 235

R 955W NORTH STAR 34Z
R STARLETTE 566
R STARLETTE 628

3.8 BW 54 ww 83 yw 29 Milk

• BW 80 lbs. • WW 644 lbs. • YW 1,181 lbs.
2 star Ease of Birth. Heavy weight performance. Ideal Dam. 29 milk.

Dam's progeny ratios on 3 head: **93 yw 106 ww**

80F **R 4067 NORTH STAR 80F**
4/4/18 • #43932229

Calving Ease
★★

Carcass Ratings

Fat ★★★
.029

REA ★★★★★
.41

Marb. ★★★★★
.21

HH ADVANCE 1013Y ET
HH ADVANCE 4067B ET
HH MISS ADVANCE 8255U

HH ADVANCE 4055P
HH MISS ADVANCE 7003T DOD
L1 DOMINO 03571 SOD
HH MISS ADVANCE 4009P
UPS DOMINO 3027 SOD
CHURCHILL LADY 7202T ET
CL 1 DOMINO 0141 1ET SOD,CHB
R STARLETTE 835

CHURCHILL SENSATION 028X SOD
R STARLETTE 411
R STARLETTE 279 DOD

3.4 BW 62 ww 99 yw 38 Milk

• BW 88 lbs. • WW 703 lbs. • YW 1,175 lbs.
Herd Sire kind. 2 star Birth, 5 star IMF. Terrific Dam. DOD.

Dam's progeny ratios on 4 head: **112 yw 116 ww**

TWO YEAR OLD BULLS

84F	R 3203 NORTH STAR 84F 4/6/18 • #43932236	
	Calving Ease ★ Carcass Ratings Fat **** -.021 REA ** -.02 Marb. ** .01	HH ADVANCE 3203A HH ADVANCE 0002X HH MISS ADVANCE 1106Y LCI BD 31R STANMORE 327U R STARLETTE 068 R STARLETTE 628 HH ADVANCE 7026T ET SOD HH MISS ADVANCE 8163U HH ADVANCE 7034T ET HH MISS ADVANCE 4030P ET LBH 20J STANMORE 31R LCI BD 79P FANCY 409S CJH MISTER MOM 350 SOD R STARLETTE 235
4.1 BW 44 ww 80 yw 34 Milk • BW 79 lbs. • WW 572 lbs. • YW 1,133 lbs. Cow Herd Improver. High IMF Dam. Red eyed and volume.		
Dam's progeny ratios on 8 head: 104 yw 104 ww		

86F	R 3203 NORTH STAR 86F 4/6/18 • #43932238	
	Calving Ease ★ Carcass Ratings Fat **** -.011 REA ** .14 Marb. ** -.05	HH ADVANCE 3203A HH ADVANCE 0002X HH MISS ADVANCE 1106Y LCI BD 31R STANMORE 327U R STARLETTE 054 R STARLETTE 710 HH ADVANCE 7026T ET SOD HH MISS ADVANCE 8163U HH ADVANCE 7034T ET HH MISS ADVANCE 4030P ET LBH 20J STANMORE 31R LCI BD 79P FANCY 409S AGA 10S STAND 137Y SOD R STARLETTE 559
3.7 BW 44 ww 80 yw 34 Milk • BW 84 lbs. • WW 574 lbs. • YW 1,129 lbs. Thick and from a very stout made Canadian Dam. 34 milk.		
Dam's progeny ratios on 8 head: 101 yw 100 ww		

89F	R 3203 NORTH STAR 89F 4/10/18 • #43932246	
	Calving Ease ★ Carcass Ratings Fat **** .009 REA **** .24 Marb. ** -.01	HH ADVANCE 3203A HH ADVANCE 0002X HH MISS ADVANCE 1106Y BAR JZ STRIKER 093U R STARLETTE 082 DOD R STARLETTE 816 HH ADVANCE 7026T ET SOD HH MISS ADVANCE 8163U HH ADVANCE 7034T ET HH MISS ADVANCE 4030P ET SHF RIB EYE M326 R117 SOD BAR JZ 346C LADY 701H DOD K 64H RIBSTONE LAD 157K CHB,SOD R STARLETTE 634
3.2 BW 48 ww 82 yw 35 Milk • BW 85 lbs. • WW 589 lbs. • YW 1,159 lbs. Performance Plus. Dam has a great record. 35 milk.		
Dam's progeny ratios on 8 head: 107 yw 105 ww		

91F	R 3203 NORTH STAR 91F 4/10/18 • #43932249	
	Calving Ease ★ Carcass Ratings Fat **** -.001 REA ** .10 Marb. ** -.02	HH ADVANCE 3203A HH ADVANCE 0002X HH MISS ADVANCE 1106Y CJH 9005 ADVANCE 461 SOD R STARLETTE 964 R STARLETTE 315 HH ADVANCE 7026T ET SOD HH MISS ADVANCE 8163U HH ADVANCE 7034T ET HH MISS ADVANCE 4030P ET HH ADVANCE 9005J CJH L1 DOMINETTE 0009 K 64H RIBSTONE LAD 157K CHB,SOD R STANMORE LASS 223
4.8 BW 44 ww 82 yw 33 Milk • BW 86 lbs. • WW 553 lbs. • YW 1,122 lbs. Calving Ease. Growth plus 33 milk. Dam still here at 12!		
Dam's progeny ratios on 9 head: 102 yw 101 ww		

92F	R 623 NORTH STAR 92F 4/10/18 • #43932251	
	Calving Ease ★★ Carcass Ratings Fat *** .029 REA *** .25 Marb. ** .16	KB L1 DOMINO 623D 1ET HH ADVANCE 1072Y ET HH ADVANCE 4067B ET R STARLETTE 665 R STARLETTE 347 CL 1 DOMINO 9122W 1ET CL 1 DOMINETTE 055X DOD HH ADVANCE 4055P HH MISS ADVANCE 7003T DOD HH ADVANCE 1013Y ET HH MISS ADVANCE 8255U JNHR SILVER STANDARD 723U R STARLETTE 861 DOD
3.2 BW 57 ww 90 yw 28 Milk • BW 76 lbs. • WW 618 lbs. • YW 1,093 lbs. 2 star calving ease. Excellent IMF. Dam is super uddered.		
Dam's progeny ratios on 3 head: 103 yw 99 ww		

93F	R 3203 NORTH STAR T93F 4/11/18 • #43932256	
	Calving Ease ★ Carcass Ratings Fat **** -.011 REA ** -.08 Marb. ** -.07	HH ADVANCE 3203A HH ADVANCE 0002X HH MISS ADVANCE 1106Y JNHR SILVER STANDARD 723U R STARLETTE T 236 DOD R MOJO T642 HH ADVANCE 7026T ET SOD HH MISS ADVANCE 8163U HH ADVANCE 7034T ET HH MISS ADVANCE 4030P ET JNHR SILVER STANDARD 435M JNHR EMERALD 396R CJH 9005 ADVANCE 461 SOD RCN DOMINETTE 004
4.4 BW 42 ww 78 yw 34 Milk • BW 86 lbs. • WW 534 lbs. • YW 1,110 lbs. Young. Stout. Red eyed. Dam solid record.		
Dam's progeny ratios on 6 head: 104 yw 103 ww		

95F	R 6D NORTH STAR 95F 4/16/18 • #43958823	
	Calving Ease ★ Carcass Ratings Fat **** .009 REA ** .13 Marb. **** .20	R 4067 NORTH STAR 6D R STARLETTE 043 SR SANDMAN 1083 SOD R STARLETTE 622 DOD RCN STARLETTE 007 HH ADVANCE 1013Y ET HH MISS ADVANCE 8255U BAR JZ STRIKER 093U R STARLETTE 820 BP 140D SANDMAN 46H SOD MLM 5196 LADY 8058 DOD DP BRITISHER AGA 46E R GENA 870
4.9 BW 46 ww 79 yw 23 Milk • BW 86 lbs. • WW 572 lbs. • YW 1,069 lbs. Only 6D son in sale. Top IMF and ease of Birth. DOD Dam. 13 years.		
Dam's progeny ratios on 11 head: NA yw NA ww		

97F	R 3203 NORTH STAR 97F 4/22/18 • #43932286	
	Calving Ease ★ Carcass Ratings Fat **** -.031 REA ** .12 Marb. ** -.08	HH ADVANCE 3203A HH ADVANCE 0002X HH MISS ADVANCE 1106Y K 64H RIBSTONE LAD 157K CHB,SOD R STARLETTE 216 R STARLETTE 000 HH ADVANCE 7026T ET SOD HH MISS ADVANCE 8163U HH ADVANCE 7034T ET HH MISS ADVANCE 4030P ET STANDARD 16E RIBSTONE 64H K 61Z SUPER LADY 41G CJH L1 DOMINO 0041 SOD R STARLETTE 540 DOD
5.0 BW 47 ww 78 yw 35 Milk • BW 90 lbs. • WW 519 lbs. • YW 1,003 lbs. Rangy, solid made. Thick topped. 35 milk.		
Dam's progeny ratios on 6 head: 97 yw 100 ww		

TWO YEAR OLD BULLS

100F	R 4105 NORTH STAR 100F 4/25/18 • #43932294																						
	<table border="0"> <tr> <td>HH ADVANCE 1098Y</td> <td>HH ADVANCE 8050U ET SOD</td> </tr> <tr> <td>HH ADVANCE 4105B ET</td> <td>HH MISS ADVANCE 9065W ET</td> </tr> <tr> <td>L1 DOMINETTE 99374</td> <td>L1 DOMINO 96988</td> </tr> <tr> <td></td> <td>L1 DOMINETTE 96911 DOD</td> </tr> <tr> <td>HH ADVANCE 2207Z</td> <td>CL 1 DOMINO 886U</td> </tr> <tr> <td>R STARLETTE D586</td> <td>HH MISS ADVANCE 9059W</td> </tr> <tr> <td>R STARLETTE D 235</td> <td>CL 1 DOMINO 955W CHB,SOD</td> </tr> <tr> <td></td> <td>R STARLETTE D858</td> </tr> </table>	HH ADVANCE 1098Y	HH ADVANCE 8050U ET SOD	HH ADVANCE 4105B ET	HH MISS ADVANCE 9065W ET	L1 DOMINETTE 99374	L1 DOMINO 96988		L1 DOMINETTE 96911 DOD	HH ADVANCE 2207Z	CL 1 DOMINO 886U	R STARLETTE D586	HH MISS ADVANCE 9059W	R STARLETTE D 235	CL 1 DOMINO 955W CHB,SOD		R STARLETTE D858						
HH ADVANCE 1098Y	HH ADVANCE 8050U ET SOD																						
HH ADVANCE 4105B ET	HH MISS ADVANCE 9065W ET																						
L1 DOMINETTE 99374	L1 DOMINO 96988																						
	L1 DOMINETTE 96911 DOD																						
HH ADVANCE 2207Z	CL 1 DOMINO 886U																						
R STARLETTE D586	HH MISS ADVANCE 9059W																						
R STARLETTE D 235	CL 1 DOMINO 955W CHB,SOD																						
	R STARLETTE D858																						
<table border="0"> <tr> <td>Calving Ease</td> <td>★</td> </tr> <tr> <td>Carcass Ratings</td> <td></td> </tr> <tr> <td>Fat</td> <td>★★★★ -.001</td> </tr> <tr> <td>REA</td> <td>★★★★ .42</td> </tr> <tr> <td>Marb.</td> <td>★★★★ .13</td> </tr> </table>	Calving Ease	★	Carcass Ratings		Fat	★★★★ -.001	REA	★★★★ .42	Marb.	★★★★ .13	<table border="0"> <tr> <td>4.7 BW</td> <td>62 ww</td> <td>95 yw</td> <td>33 Milk</td> </tr> <tr> <td colspan="4">• BW 88 lbs. • WW 628 lbs. • YW 1,178 lbs.</td> </tr> <tr> <td colspan="4">Herd Bull made. Very top end 2207 Dam. 33 milk. DOD 2 deep.</td> </tr> </table>	4.7 BW	62 ww	95 yw	33 Milk	• BW 88 lbs. • WW 628 lbs. • YW 1,178 lbs.				Herd Bull made. Very top end 2207 Dam. 33 milk. DOD 2 deep.			
Calving Ease	★																						
Carcass Ratings																							
Fat	★★★★ -.001																						
REA	★★★★ .42																						
Marb.	★★★★ .13																						
4.7 BW	62 ww	95 yw	33 Milk																				
• BW 88 lbs. • WW 628 lbs. • YW 1,178 lbs.																							
Herd Bull made. Very top end 2207 Dam. 33 milk. DOD 2 deep.																							
<table border="0"> <tr> <td>Dam's progeny ratios on 3 head:</td> <td>NA yw</td> <td>108 ww</td> </tr> </table>		Dam's progeny ratios on 3 head:	NA yw	108 ww																			
Dam's progeny ratios on 3 head:	NA yw	108 ww																					

101F	R 319C NORTH STAR 101F 4/27/18 • #43932296																						
	<table border="0"> <tr> <td>JEN 195T SILVER 30Z</td> <td>FA 109L BRITISHER 195T</td> </tr> <tr> <td>LCI BD 30Z SILVER 319C</td> <td>JEN 56M SILVER LADY 21T</td> </tr> <tr> <td>LCI BD NORTH STAR LASS 308Y</td> <td>R 0041 NORTH STAR 40U SOD</td> </tr> <tr> <td></td> <td>LCI 81T STANMORE MISS 309W</td> </tr> <tr> <td>K 64H RIBSTONE LAD 157K CHB,SOD</td> <td>STANDARD 16E RIBSTONE 64H</td> </tr> <tr> <td>R STARLETTE 861 DOD</td> <td>K 61Z SUPER LADY 41G</td> </tr> <tr> <td>R STARLETTE 410 DOD</td> <td>AGA 10S STAND 137Y SOD</td> </tr> <tr> <td></td> <td>R STARLETTE 235</td> </tr> </table>	JEN 195T SILVER 30Z	FA 109L BRITISHER 195T	LCI BD 30Z SILVER 319C	JEN 56M SILVER LADY 21T	LCI BD NORTH STAR LASS 308Y	R 0041 NORTH STAR 40U SOD		LCI 81T STANMORE MISS 309W	K 64H RIBSTONE LAD 157K CHB,SOD	STANDARD 16E RIBSTONE 64H	R STARLETTE 861 DOD	K 61Z SUPER LADY 41G	R STARLETTE 410 DOD	AGA 10S STAND 137Y SOD		R STARLETTE 235						
JEN 195T SILVER 30Z	FA 109L BRITISHER 195T																						
LCI BD 30Z SILVER 319C	JEN 56M SILVER LADY 21T																						
LCI BD NORTH STAR LASS 308Y	R 0041 NORTH STAR 40U SOD																						
	LCI 81T STANMORE MISS 309W																						
K 64H RIBSTONE LAD 157K CHB,SOD	STANDARD 16E RIBSTONE 64H																						
R STARLETTE 861 DOD	K 61Z SUPER LADY 41G																						
R STARLETTE 410 DOD	AGA 10S STAND 137Y SOD																						
	R STARLETTE 235																						
<table border="0"> <tr> <td>Calving Ease</td> <td>★★</td> </tr> <tr> <td>Carcass Ratings</td> <td></td> </tr> <tr> <td>Fat</td> <td>★★★★ -.011</td> </tr> <tr> <td>REA</td> <td>★★★★ .54</td> </tr> <tr> <td>Marb.</td> <td>★★★ -.07</td> </tr> </table>	Calving Ease	★★	Carcass Ratings		Fat	★★★★ -.011	REA	★★★★ .54	Marb.	★★★ -.07	<table border="0"> <tr> <td>3.9 BW</td> <td>59 ww</td> <td>84 yw</td> <td>29 Milk</td> </tr> <tr> <td colspan="4">• BW 86 lbs. • WW 637 lbs. • YW 1,181 lbs.</td> </tr> <tr> <td colspan="4">Stout. Canadian. 2 star calving ease. Great REA.</td> </tr> </table>	3.9 BW	59 ww	84 yw	29 Milk	• BW 86 lbs. • WW 637 lbs. • YW 1,181 lbs.				Stout. Canadian. 2 star calving ease. Great REA.			
Calving Ease	★★																						
Carcass Ratings																							
Fat	★★★★ -.011																						
REA	★★★★ .54																						
Marb.	★★★ -.07																						
3.9 BW	59 ww	84 yw	29 Milk																				
• BW 86 lbs. • WW 637 lbs. • YW 1,181 lbs.																							
Stout. Canadian. 2 star calving ease. Great REA.																							
<table border="0"> <tr> <td>Dam's progeny ratios on 9 head:</td> <td>96 yw</td> <td>106 ww</td> </tr> </table>		Dam's progeny ratios on 9 head:	96 yw	106 ww																			
Dam's progeny ratios on 9 head:	96 yw	106 ww																					

102F	R 3203 NORTH STAR 102F 4/28/18 • #43932298																				
	<table border="0"> <tr> <td>HH ADVANCE 0002X</td> <td>HH ADVANCE 7026T ET SOD</td> </tr> <tr> <td>HH ADVANCE 3203A</td> <td>HH MISS ADVANCE 8163U</td> </tr> <tr> <td>HH MISS ADVANCE 1106Y</td> <td>HH ADVANCE 7034T ET</td> </tr> <tr> <td></td> <td>HH MISS ADVANCE 4030P ET</td> </tr> <tr> <td>K 64H RIBSTONE LAD 157K CHB,SOD</td> <td>STANDARD 16E RIBSTONE 64H</td> </tr> <tr> <td>R STARLETTE 952</td> <td>K 61Z SUPER LADY 41G</td> </tr> <tr> <td>R STARLETTE 308 DOD</td> <td>R 46E BRIT 2L SOD</td> </tr> <tr> <td></td> <td>R STARLETTE 170</td> </tr> </table>	HH ADVANCE 0002X	HH ADVANCE 7026T ET SOD	HH ADVANCE 3203A	HH MISS ADVANCE 8163U	HH MISS ADVANCE 1106Y	HH ADVANCE 7034T ET		HH MISS ADVANCE 4030P ET	K 64H RIBSTONE LAD 157K CHB,SOD	STANDARD 16E RIBSTONE 64H	R STARLETTE 952	K 61Z SUPER LADY 41G	R STARLETTE 308 DOD	R 46E BRIT 2L SOD		R STARLETTE 170				
HH ADVANCE 0002X	HH ADVANCE 7026T ET SOD																				
HH ADVANCE 3203A	HH MISS ADVANCE 8163U																				
HH MISS ADVANCE 1106Y	HH ADVANCE 7034T ET																				
	HH MISS ADVANCE 4030P ET																				
K 64H RIBSTONE LAD 157K CHB,SOD	STANDARD 16E RIBSTONE 64H																				
R STARLETTE 952	K 61Z SUPER LADY 41G																				
R STARLETTE 308 DOD	R 46E BRIT 2L SOD																				
	R STARLETTE 170																				
<table border="0"> <tr> <td>Carcass Ratings</td> <td></td> </tr> <tr> <td>Fat</td> <td>★★★★ -.001</td> </tr> <tr> <td>REA</td> <td>★★★ .22</td> </tr> <tr> <td>Marb.</td> <td>★★★ .02</td> </tr> </table>	Carcass Ratings		Fat	★★★★ -.001	REA	★★★ .22	Marb.	★★★ .02	<table border="0"> <tr> <td>4.4 BW</td> <td>46 ww</td> <td>87 yw</td> <td>34 Milk</td> </tr> <tr> <td colspan="4">• BW 84 lbs. • WW 529 lbs. • YW 1,076 lbs.</td> </tr> <tr> <td colspan="4">Long bodied. (but John's script looked like it said fuzzy balded) Red eyed and thick. Great old Dam. DOD family.</td> </tr> </table>	4.4 BW	46 ww	87 yw	34 Milk	• BW 84 lbs. • WW 529 lbs. • YW 1,076 lbs.				Long bodied. (but John's script looked like it said fuzzy balded) Red eyed and thick. Great old Dam. DOD family.			
Carcass Ratings																					
Fat	★★★★ -.001																				
REA	★★★ .22																				
Marb.	★★★ .02																				
4.4 BW	46 ww	87 yw	34 Milk																		
• BW 84 lbs. • WW 529 lbs. • YW 1,076 lbs.																					
Long bodied. (but John's script looked like it said fuzzy balded) Red eyed and thick. Great old Dam. DOD family.																					
<table border="0"> <tr> <td>Dam's progeny ratios on 8 head:</td> <td>107 yw</td> <td>104 ww</td> </tr> </table>		Dam's progeny ratios on 8 head:	107 yw	104 ww																	
Dam's progeny ratios on 8 head:	107 yw	104 ww																			

103F	R 4067 NORTH STAR 103F 5/1/18 • #43932300																				
	<table border="0"> <tr> <td>HH ADVANCE 1013Y ET</td> <td>HH ADVANCE 4055P</td> </tr> <tr> <td>HH ADVANCE 4067B ET</td> <td>HH MISS ADVANCE 7003T DOD</td> </tr> <tr> <td>HH MISS ADVANCE 8255U</td> <td>L1 DOMINO 03571 SOD</td> </tr> <tr> <td></td> <td>HH MISS ADVANCE 4009P</td> </tr> <tr> <td>CL 1 DOMINO 955W CHB,SOD</td> <td>CL 1 DOMINO 637S 1ET</td> </tr> <tr> <td>R STARLETTE 413</td> <td>CL 1 DOMINETTE 5152R</td> </tr> <tr> <td>R STARLETTE 735</td> <td>AGA 13G GENERAL 114L</td> </tr> <tr> <td></td> <td>R STARLETTE 420</td> </tr> </table>	HH ADVANCE 1013Y ET	HH ADVANCE 4055P	HH ADVANCE 4067B ET	HH MISS ADVANCE 7003T DOD	HH MISS ADVANCE 8255U	L1 DOMINO 03571 SOD		HH MISS ADVANCE 4009P	CL 1 DOMINO 955W CHB,SOD	CL 1 DOMINO 637S 1ET	R STARLETTE 413	CL 1 DOMINETTE 5152R	R STARLETTE 735	AGA 13G GENERAL 114L		R STARLETTE 420				
HH ADVANCE 1013Y ET	HH ADVANCE 4055P																				
HH ADVANCE 4067B ET	HH MISS ADVANCE 7003T DOD																				
HH MISS ADVANCE 8255U	L1 DOMINO 03571 SOD																				
	HH MISS ADVANCE 4009P																				
CL 1 DOMINO 955W CHB,SOD	CL 1 DOMINO 637S 1ET																				
R STARLETTE 413	CL 1 DOMINETTE 5152R																				
R STARLETTE 735	AGA 13G GENERAL 114L																				
	R STARLETTE 420																				
<table border="0"> <tr> <td>Carcass Ratings</td> <td></td> </tr> <tr> <td>Fat</td> <td>★★★★ -.001</td> </tr> <tr> <td>REA</td> <td>★★★ .18</td> </tr> <tr> <td>Marb.</td> <td>★★★★ .14</td> </tr> </table>	Carcass Ratings		Fat	★★★★ -.001	REA	★★★ .18	Marb.	★★★★ .14	<table border="0"> <tr> <td>4.6 BW</td> <td>51 ww</td> <td>88 yw</td> <td>28 Milk</td> </tr> <tr> <td colspan="4">• BW 90 lbs. • WW 449 lbs. • YW 1,147 lbs.</td> </tr> <tr> <td colspan="4">Calving ease and 955 thick. Super milk record.</td> </tr> </table>	4.6 BW	51 ww	88 yw	28 Milk	• BW 90 lbs. • WW 449 lbs. • YW 1,147 lbs.				Calving ease and 955 thick. Super milk record.			
Carcass Ratings																					
Fat	★★★★ -.001																				
REA	★★★ .18																				
Marb.	★★★★ .14																				
4.6 BW	51 ww	88 yw	28 Milk																		
• BW 90 lbs. • WW 449 lbs. • YW 1,147 lbs.																					
Calving ease and 955 thick. Super milk record.																					
<table border="0"> <tr> <td>Dam's progeny ratios on 4 head:</td> <td>105 yw</td> <td>101 ww</td> </tr> </table>		Dam's progeny ratios on 4 head:	105 yw	101 ww																	
Dam's progeny ratios on 4 head:	105 yw	101 ww																			

105F	R 3203 NORTH STAR 105F 5/3/18 • #43932307																						
	<table border="0"> <tr> <td>HH ADVANCE 0002X</td> <td>HH ADVANCE 7026T ET SOD</td> </tr> <tr> <td>HH ADVANCE 3203A</td> <td>HH MISS ADVANCE 8163U</td> </tr> <tr> <td>HH MISS ADVANCE 1106Y</td> <td>HH ADVANCE 7034T ET</td> </tr> <tr> <td></td> <td>HH MISS ADVANCE 4030P ET</td> </tr> <tr> <td>R 0041 NORTH STAR 40U SOD</td> <td>CJH L1 DOMINO 0041 SOD</td> </tr> <tr> <td>R STARLETTE 006 DOD</td> <td>R STARLETTE 511 DOD</td> </tr> <tr> <td>LCI BD 107R RIBSTONE LASS 328U</td> <td>LCI 157K RIBSTONE 107R CHB</td> </tr> <tr> <td></td> <td>LCI BD 6N PENNY 414S</td> </tr> </table>	HH ADVANCE 0002X	HH ADVANCE 7026T ET SOD	HH ADVANCE 3203A	HH MISS ADVANCE 8163U	HH MISS ADVANCE 1106Y	HH ADVANCE 7034T ET		HH MISS ADVANCE 4030P ET	R 0041 NORTH STAR 40U SOD	CJH L1 DOMINO 0041 SOD	R STARLETTE 006 DOD	R STARLETTE 511 DOD	LCI BD 107R RIBSTONE LASS 328U	LCI 157K RIBSTONE 107R CHB		LCI BD 6N PENNY 414S						
HH ADVANCE 0002X	HH ADVANCE 7026T ET SOD																						
HH ADVANCE 3203A	HH MISS ADVANCE 8163U																						
HH MISS ADVANCE 1106Y	HH ADVANCE 7034T ET																						
	HH MISS ADVANCE 4030P ET																						
R 0041 NORTH STAR 40U SOD	CJH L1 DOMINO 0041 SOD																						
R STARLETTE 006 DOD	R STARLETTE 511 DOD																						
LCI BD 107R RIBSTONE LASS 328U	LCI 157K RIBSTONE 107R CHB																						
	LCI BD 6N PENNY 414S																						
<table border="0"> <tr> <td>Calving Ease</td> <td>★</td> </tr> <tr> <td>Carcass Ratings</td> <td></td> </tr> <tr> <td>Fat</td> <td>★★★★ -.011</td> </tr> <tr> <td>REA</td> <td>★★★★ .30</td> </tr> <tr> <td>Marb.</td> <td>★★★ .09</td> </tr> </table>	Calving Ease	★	Carcass Ratings		Fat	★★★★ -.011	REA	★★★★ .30	Marb.	★★★ .09	<table border="0"> <tr> <td>2.7 BW</td> <td>50 ww</td> <td>85 yw</td> <td>36 Milk</td> </tr> <tr> <td colspan="4">• BW 78 lbs. • WW 536 lbs. • YW 1,121 lbs.</td> </tr> <tr> <td colspan="4">Big, thick son of 3203. Canadian Dam. 36 milk.</td> </tr> </table>	2.7 BW	50 ww	85 yw	36 Milk	• BW 78 lbs. • WW 536 lbs. • YW 1,121 lbs.				Big, thick son of 3203. Canadian Dam. 36 milk.			
Calving Ease	★																						
Carcass Ratings																							
Fat	★★★★ -.011																						
REA	★★★★ .30																						
Marb.	★★★ .09																						
2.7 BW	50 ww	85 yw	36 Milk																				
• BW 78 lbs. • WW 536 lbs. • YW 1,121 lbs.																							
Big, thick son of 3203. Canadian Dam. 36 milk.																							
<table border="0"> <tr> <td>Dam's progeny ratios on 7 head:</td> <td>NA yw</td> <td>NA ww</td> </tr> </table>		Dam's progeny ratios on 7 head:	NA yw	NA ww																			
Dam's progeny ratios on 7 head:	NA yw	NA ww																					

108F	R 5184 NORTH STAR 108F 5/12/18 • #43932317																							
	<table border="0"> <tr> <td>CL 1 DOMINO 5184C</td> <td>CL 1 DOMINO 215Z CHB</td> <td>CL 1 DOMINO 9122W 1ET</td> </tr> <tr> <td></td> <td>CL 1 DOMINETTE 123Y</td> <td>CL 1 DOMINETTE 055X DOD</td> </tr> <tr> <td></td> <td></td> <td>GB L1 DOMINO 175E SOD</td> </tr> <tr> <td></td> <td></td> <td>CL 1 DOMINETTE 9170W</td> </tr> <tr> <td>CL 1 DOMINO 0141 1ET SOD,CHB</td> <td></td> <td>CL 1 DOMINO 860U SOD</td> </tr> <tr> <td>R STARLETTE 354</td> <td>R STARLETTE 915</td> <td>CL 1 DOMINETTE 475P</td> </tr> <tr> <td></td> <td></td> <td>CJH 9005 ADVANCE 461 SOD</td> </tr> <tr> <td></td> <td></td> <td>R STARLETTE 160</td> </tr> </table>	CL 1 DOMINO 5184C	CL 1 DOMINO 215Z CHB	CL 1 DOMINO 9122W 1ET		CL 1 DOMINETTE 123Y	CL 1 DOMINETTE 055X DOD			GB L1 DOMINO 175E SOD			CL 1 DOMINETTE 9170W	CL 1 DOMINO 0141 1ET SOD,CHB		CL 1 DOMINO 860U SOD	R STARLETTE 354	R STARLETTE 915	CL 1 DOMINETTE 475P			CJH 9005 ADVANCE 461 SOD		
CL 1 DOMINO 5184C	CL 1 DOMINO 215Z CHB	CL 1 DOMINO 9122W 1ET																						
	CL 1 DOMINETTE 123Y	CL 1 DOMINETTE 055X DOD																						
		GB L1 DOMINO 175E SOD																						
		CL 1 DOMINETTE 9170W																						
CL 1 DOMINO 0141 1ET SOD,CHB		CL 1 DOMINO 860U SOD																						
R STARLETTE 354	R STARLETTE 915	CL 1 DOMINETTE 475P																						
		CJH 9005 ADVANCE 461 SOD																						
		R STARLETTE 160																						
<table border="0"> <tr> <td>Calving Ease</td> <td>★</td> </tr> <tr> <td>Carcass Ratings</td> <td></td> </tr> <tr> <td>Fat</td> <td>★★★★ -.001</td> </tr> <tr> <td>REA</td> <td>★★★★ .30</td> </tr> <tr> <td>Marb.</td> <td>★★★ .02</td> </tr> </table>	Calving Ease	★	Carcass Ratings		Fat	★★★★ -.001	REA	★★★★ .30	Marb.	★★★ .02	<table border="0"> <tr> <td>4.2 BW</td> <td>63 ww</td> <td>100 yw</td> <td>33 Milk</td> </tr> <tr> <td colspan="4">• BW 88 lbs. • WW NA lbs. • YW 1,076 lbs.</td> </tr> <tr> <td colspan="4">Ease of calf. Standout performance. Dam is a top 0141 Dam. 33 milk.</td> </tr> </table>	4.2 BW	63 ww	100 yw	33 Milk	• BW 88 lbs. • WW NA lbs. • YW 1,076 lbs.				Ease of calf. Standout performance. Dam is a top 0141 Dam. 33 milk.				
Calving Ease	★																							
Carcass Ratings																								
Fat	★★★★ -.001																							
REA	★★★★ .30																							
Marb.	★★★ .02																							
4.2 BW	63 ww	100 yw	33 Milk																					
• BW 88 lbs. • WW NA lbs. • YW 1,076 lbs.																								
Ease of calf. Standout performance. Dam is a top 0141 Dam. 33 milk.																								
<table border="0"> <tr> <td>Dam's progeny ratios on 5 head:</td> <td>99 yw</td> <td>103 ww</td> </tr> </table>		Dam's progeny ratios on 5 head:	99 yw	103 ww																				
Dam's progeny ratios on 5 head:	99 yw	103 ww																						

109F	R 319C NORTH STAR D109F 5/22/18 • #43932326																						
	<table border="0"> <tr> <td>JEN 195T SILVER 30Z</td> <td>FA 109L BRITISHER 195T</td> </tr> <tr> <td>LCI BD 30Z SILVER 319C</td> <td>JEN 56M SILVER LADY 21T</td> </tr> <tr> <td>LCI BD NORTH STAR LASS 308Y</td> <td>R 0041 NORTH STAR 40U SOD</td> </tr> <tr> <td></td> <td>LCI 81T STANMORE MISS 309W</td> </tr> <tr> <td>CL 1 DOMINO 0141 1ET SOD,CHB</td> <td>CL 1 DOMINO 860U SOD</td> </tr> <tr> <td>R STARLETTE D361</td> <td>CL 1 DOMINETTE 475P</td> </tr> <tr> <td>R STARLETTE D920 DOD</td> <td>K 64H RIBSTONE LAD 157K CHB,SOD</td> </tr> <tr> <td></td> <td>R STARLETTE 728 DOD</td> </tr> </table>	JEN 195T SILVER 30Z	FA 109L BRITISHER 195T	LCI BD 30Z SILVER 319C	JEN 56M SILVER LADY 21T	LCI BD NORTH STAR LASS 308Y	R 0041 NORTH STAR 40U SOD		LCI 81T STANMORE MISS 309W	CL 1 DOMINO 0141 1ET SOD,CHB	CL 1 DOMINO 860U SOD	R STARLETTE D361	CL 1 DOMINETTE 475P	R STARLETTE D920 DOD	K 64H RIBSTONE LAD 157K CHB,SOD		R STARLETTE 728 DOD						
JEN 195T SILVER 30Z	FA 109L BRITISHER 195T																						
LCI BD 30Z SILVER 319C	JEN 56M SILVER LADY 21T																						
LCI BD NORTH STAR LASS 308Y	R 0041 NORTH STAR 40U SOD																						
	LCI 81T STANMORE MISS 309W																						
CL 1 DOMINO 0141 1ET SOD,CHB	CL 1 DOMINO 860U SOD																						
R STARLETTE D361	CL 1 DOMINETTE 475P																						
R STARLETTE D920 DOD	K 64H RIBSTONE LAD 157K CHB,SOD																						
	R STARLETTE 728 DOD																						
<table border="0"> <tr> <td>Calving Ease</td> <td>★</td> </tr> <tr> <td>Carcass Ratings</td> <td></td> </tr> <tr> <td>Fat</td> <td>★★★★ -.011</td> </tr> <tr> <td>REA</td> <td>★★★★ .51</td> </tr> <tr> <td>Marb.</td> <td>★★★ -.09</td> </tr> </table>	Calving Ease	★	Carcass Ratings		Fat	★★★★ -.011	REA	★★★★ .51	Marb.	★★★ -.09	<table border="0"> <tr> <td>4.7 BW</td> <td>63 ww</td> <td>95 yw</td> <td>31 Milk</td> </tr> <tr> <td colspan="4">• BW 88 lbs. • WW 573 lbs. • YW 1,227 lbs.</td> </tr> <tr> <td colspan="4">Extra high performance. Dam a top end producer. 31 milk.</td> </tr> </table>	4.7 BW	63 ww	95 yw	31 Milk	• BW 88 lbs. • WW 573 lbs. • YW 1,227 lbs.				Extra high performance. Dam a top end producer. 31 milk.			
Calving Ease	★																						
Carcass Ratings																							
Fat	★★★★ -.011																						
REA	★★★★ .51																						
Marb.	★★★ -.09																						
4.7 BW	63 ww	95 yw	31 Milk																				
• BW 88 lbs. • WW 573 lbs. • YW 1,227 lbs.																							
Extra high performance. Dam a top end producer. 31 milk.																							
<table border="0"> <tr> <td>Dam's progeny ratios on 4 head:</td> <td>100 yw</td> <td>103 ww</td> </tr> </table>		Dam's progeny ratios on 4 head:	100 yw	103 ww																			
Dam's progeny ratios on 4 head:	100 yw	103 ww																					

YEARLING HEIFERS

900	R STARLETTE 900 2/20/19 • #44052357	
	JEN 195T SILVER 30Z LCI BD 30Z SILVER 319C LCI BD NORTH STAR LASS 308Y WHITEHAWK 157K BEEFMAKER 896U CHB R STARLETTE 522 R STARLETTE 342	FA 109L BRITISHER 195T JEN 56M SILVER LADY 21T R 0041 NORTH STAR 40U SOD LCI 81T STANMORE MISS 309W K 64H RIBSTONE LAD 157K CHB,SOD CHURCHILL LADY 202 CL 1 DOMINO 0141 1ET SOD,CHB R STARLETTE 979
Carcass Ratings Fat *** .000 REA ***** .57 Marb. ** .04	3.5 BW 65 ww 98 yw 32 Milk • BW 80 lbs. • WW 612 lbs. Top End replacement.	
Dam's progeny ratios on 3 head: NA yw 121 ww		

901	R STARLETTE 901 2/22/19 • #44052358	
	JEN 195T SILVER 30Z LCI BD 30Z SILVER 319C LCI BD NORTH STAR LASS 308Y HH ADVANCE 2207Z R STARLETTE 552 R STARLETTE 031	FA 109L BRITISHER 195T JEN 56M SILVER LADY 21T R 0041 NORTH STAR 40U SOD LCI 81T STANMORE MISS 309W CL 1 DOMINO 886U HH MISS ADVANCE 9059W BAR JZ STRIKER 093U R STARLETTE 847 DOD
Carcass Ratings Fat *** .000 REA **** .36 Marb. ** .03	3.2 BW 59 ww 86 yw 27 Milk • BW 80 lbs. • WW 616 lbs. Thick made.	
Dam's progeny ratios on 3 head: NA yw 100 ww		

902	R STARLETTE 902 2/24/19 • #44052359	
	HH ADVANCE 1013Y ET HH ADVANCE 4067B ET HH MISS ADVANCE 8255U HH ADVANCE 4105B ET R STARLETTE 709 R STARLETTE 520	HH ADVANCE 4055P HH MISS ADVANCE 7003T DOD L1 DOMINO 03571 SOD HH MISS ADVANCE 4009P HH ADVANCE 1098Y L1 DOMINETTE 99374 HH ADVANCE 2207Z R STARLETTE 106
Carcass Ratings Fat *** .001 REA **** .41 Marb. **** .13	2.3 BW 53 ww 81 yw 33 Milk • BW 75 lbs. • WW 576 lbs. Very maternal.	
Dam's progeny ratios on 1 head: NA yw NA ww		

904	R STARLETTE 904 3/9/19 • #44052361	
	HH ADVANCE 0002X HH ADVANCE 3203A HH MISS ADVANCE 1106Y CL 1 DOMINO 0141 1ET SOD,CHB R STARLETTE 647 R STARLETTE 734	HH ADVANCE 7026T ET SOD HH MISS ADVANCE 8163U HH ADVANCE 7034T ET HH MISS ADVANCE 4030P ET CL 1 DOMINO 860U SOD CL 1 DOMINETTE 475P AGA 13G GENERAL 114L R STARLETTE 419
Carcass Ratings Fat *** .000 REA *** .33 Marb. ** -.11	4.5 BW 52 ww 91 yw 39 Milk • BW 81 lbs. • WW 485 lbs. Super milk, was an orphan.	
Dam's progeny ratios on 2 head: NA yw 109 ww		

905	R STARLETTE 905 3/9/19 • #44052360	
	HH ADVANCE 1013Y ET HH ADVANCE 4067B ET HH MISS ADVANCE 8255U HH ADVANCE 1193Y ET CHB R STARLETTE 655 R STARLETTE 475	HH ADVANCE 4055P HH MISS ADVANCE 7003T DOD L1 DOMINO 03571 SOD HH MISS ADVANCE 4009P HH ADVANCE 4055P HH MISS ADVANCE 4012P ET CL 1 DOMINO 0141 1ET SOD,CHB R STARLETTE 937
Carcass Ratings Fat *** .041 REA *** .25 Marb. *** .12	4.1 BW 60 ww 102 yw 29 Milk • BW 84 lbs. • WW 620 lbs. Growth, milk and carcass.	
Dam's progeny ratios on 2 head: NA yw 84 ww		

909	R STARLETTE 909 3/2/19 • #44052364	
	SJSL HI 20 S LAD 10S AGA 10S STAND 137Y SOD GU MISS 46E BRIT 10K HH ADVANCE 3203A R STARLETTE 785 R STARLETTE 719 DOD	HI STANDARD LAD 20P STANDARD L1 LASS 10G DP BRITISHER AGA 46E GU MISS 50Y 97F HH ADVANCE 0002X HH MISS ADVANCE 1106Y CJH 9005 ADVANCE 461 SOD RCN DOMINETTE 004
Carcass Ratings Fat **** -.010 REA **** .38 Marb. *** .12	2.1 BW 40 ww 64 yw 33 Milk • BW 70 lbs. • WW 555 lbs. Super udder scores.	
Dam's progeny ratios on 1 head: NA yw NA ww		

916	R STARLETTE 916 3/9/19 • #44052368	
	HH ADVANCE 1013Y ET HH ADVANCE 4067B ET HH MISS ADVANCE 8255U HH ADVANCE 1193Y ET CHB R STARLETTE L335 R STARLETTE L055	HH ADVANCE 4055P HH MISS ADVANCE 7003T DOD L1 DOMINO 03571 SOD HH MISS ADVANCE 4009P HH ADVANCE 4055P HH MISS ADVANCE 4012P ET R 157K NORTH STAR 29P R STARLETTE 624 DOD
Carcass Ratings Fat **** -.010 REA *** .23 Marb. **** .19	2.4 BW 51 ww 77 yw 28 Milk • BW 80 lbs. • WW 600 lbs. Great marbling.	
Dam's progeny ratios on 1 head: NA yw NA ww		

919	R STARLETTE J919 3/10/19 • #44052371	
	HH ADVANCE 0002X HH ADVANCE 3203A HH MISS ADVANCE 1106Y CL 1 DOMINO 0141 1ET SOD,CHB R STARLETTE 646 R STARLETTE 726	HH ADVANCE 7026T ET SOD HH MISS ADVANCE 8163U HH ADVANCE 7034T ET HH MISS ADVANCE 4030P ET CL 1 DOMINO 860U SOD CL 1 DOMINETTE 475P SR FUTURE 304 R GENA 834
Carcass Ratings Fat *** .001 REA *** .33 Marb. ** -.07	2.4 BW 44 ww 82 yw 37 Milk • BW 69 lbs. • WW 450 lbs. Superior milk & REA.	
Dam's progeny ratios on 2 head: NA yw 100 ww		

YEARLING HEIFERS

921	R STARLETTE T921 3/11/19 • #44052373															
	<table border="0"> <tr> <td>HH ADVANCE 1013Y ET</td> <td>HH ADVANCE 4055P</td> </tr> <tr> <td>HH ADVANCE 4067B ET</td> <td>HH MISS ADVANCE 7003T DOD</td> </tr> <tr> <td>HH MISS ADVANCE 8255U</td> <td>L1 DOMINO 03571 SOD</td> </tr> <tr> <td>JNHR SILVER STANDARD 723U</td> <td>HH MISS ADVANCE 4009P</td> </tr> <tr> <td>R STARLETTE T 236 DOD</td> <td>JNHR SILVER STANDARD 435M</td> </tr> <tr> <td>R MOJO T642</td> <td>JNHR EMERALD 396R</td> </tr> <tr> <td></td> <td>CJH 9005 ADVANCE 461 SOD</td> </tr> <tr> <td></td> <td>RCN DOMINETTE 004</td> </tr> </table>	HH ADVANCE 1013Y ET	HH ADVANCE 4055P	HH ADVANCE 4067B ET	HH MISS ADVANCE 7003T DOD	HH MISS ADVANCE 8255U	L1 DOMINO 03571 SOD	JNHR SILVER STANDARD 723U	HH MISS ADVANCE 4009P	R STARLETTE T 236 DOD	JNHR SILVER STANDARD 435M	R MOJO T642	JNHR EMERALD 396R		CJH 9005 ADVANCE 461 SOD	
HH ADVANCE 1013Y ET	HH ADVANCE 4055P															
HH ADVANCE 4067B ET	HH MISS ADVANCE 7003T DOD															
HH MISS ADVANCE 8255U	L1 DOMINO 03571 SOD															
JNHR SILVER STANDARD 723U	HH MISS ADVANCE 4009P															
R STARLETTE T 236 DOD	JNHR SILVER STANDARD 435M															
R MOJO T642	JNHR EMERALD 396R															
	CJH 9005 ADVANCE 461 SOD															
	RCN DOMINETTE 004															
Carcass Ratings Fat *** .001 REA ** .01 Marb. ***** .17	4.1 BW 52 ww 90 yw 27 Milk • BW 86 lbs. • WW 656 lbs. Lots of performance.															
Dam's progeny ratios on 6 head: NA yw NA ww																

926	R STARLETTE 926 3/12/19 • #44052378																							
	<table border="0"> <tr> <td>CL1 DOMINO 5184C</td> <td>CL 1 DOMINO 215Z CHB</td> <td>CL 1 DOMINO 9122W 1ET</td> </tr> <tr> <td></td> <td>CL 1 DOMINETTE 123Y</td> <td>CL 1 DOMINETTE 055X DOD</td> </tr> <tr> <td></td> <td>UPS DOMINO 3027 SOD</td> <td>GB L1 DOMINO 175E SOD</td> </tr> <tr> <td>R STARLETTE 117</td> <td>R STARLETTE 907</td> <td>CL 1 DOMINETTE 9170W</td> </tr> <tr> <td></td> <td></td> <td>CL 1 DOMINO 9126J 1ET SOD</td> </tr> <tr> <td></td> <td></td> <td>UPS MISS DIAMOND 1353</td> </tr> <tr> <td></td> <td></td> <td>R 157K NORTH STAR 10T</td> </tr> <tr> <td></td> <td></td> <td>R STARLETTE 727</td> </tr> </table>	CL1 DOMINO 5184C	CL 1 DOMINO 215Z CHB	CL 1 DOMINO 9122W 1ET		CL 1 DOMINETTE 123Y	CL 1 DOMINETTE 055X DOD		UPS DOMINO 3027 SOD	GB L1 DOMINO 175E SOD	R STARLETTE 117	R STARLETTE 907	CL 1 DOMINETTE 9170W			CL 1 DOMINO 9126J 1ET SOD			UPS MISS DIAMOND 1353			R 157K NORTH STAR 10T		
CL1 DOMINO 5184C	CL 1 DOMINO 215Z CHB	CL 1 DOMINO 9122W 1ET																						
	CL 1 DOMINETTE 123Y	CL 1 DOMINETTE 055X DOD																						
	UPS DOMINO 3027 SOD	GB L1 DOMINO 175E SOD																						
R STARLETTE 117	R STARLETTE 907	CL 1 DOMINETTE 9170W																						
		CL 1 DOMINO 9126J 1ET SOD																						
		UPS MISS DIAMOND 1353																						
		R 157K NORTH STAR 10T																						
		R STARLETTE 727																						
Carcass Ratings Fat *** .051 REA *** .32 Marb. ***** .26	2.9 BW 60 ww 91 yw 28 Milk • BW 80 lbs. • WW 582 lbs. Top Prospect.																							
Dam's progeny ratios on 7 head: 103 yw 101 ww																								

928	R STARLETTE 928 3/13/19 • #44052380																							
	<table border="0"> <tr> <td>CL1 DOMINO 5184C</td> <td>CL 1 DOMINO 215Z CHB</td> <td>CL 1 DOMINO 9122W 1ET</td> </tr> <tr> <td></td> <td>CL 1 DOMINETTE 123Y</td> <td>CL 1 DOMINETTE 055X DOD</td> </tr> <tr> <td></td> <td>CL 1 DOMINO 862U</td> <td>GB L1 DOMINO 175E SOD</td> </tr> <tr> <td>R STARLETTE 144 ET</td> <td>CL 1 DOMINO 637S 1ET</td> <td>CL 1 DOMINETTE 9170W</td> </tr> <tr> <td></td> <td>CL 1 DOMINETTE 440P 1ET</td> <td>CL 1 DOMINO 637S 1ET</td> </tr> <tr> <td></td> <td></td> <td>CL 1 DOMINETTE 5131R</td> </tr> <tr> <td></td> <td></td> <td>CL 1 DOMINO 9126J 1ET SOD</td> </tr> <tr> <td></td> <td></td> <td>CL 1 DOMINETTE 974J</td> </tr> </table>	CL1 DOMINO 5184C	CL 1 DOMINO 215Z CHB	CL 1 DOMINO 9122W 1ET		CL 1 DOMINETTE 123Y	CL 1 DOMINETTE 055X DOD		CL 1 DOMINO 862U	GB L1 DOMINO 175E SOD	R STARLETTE 144 ET	CL 1 DOMINO 637S 1ET	CL 1 DOMINETTE 9170W		CL 1 DOMINETTE 440P 1ET	CL 1 DOMINO 637S 1ET			CL 1 DOMINETTE 5131R			CL 1 DOMINO 9126J 1ET SOD		
CL1 DOMINO 5184C	CL 1 DOMINO 215Z CHB	CL 1 DOMINO 9122W 1ET																						
	CL 1 DOMINETTE 123Y	CL 1 DOMINETTE 055X DOD																						
	CL 1 DOMINO 862U	GB L1 DOMINO 175E SOD																						
R STARLETTE 144 ET	CL 1 DOMINO 637S 1ET	CL 1 DOMINETTE 9170W																						
	CL 1 DOMINETTE 440P 1ET	CL 1 DOMINO 637S 1ET																						
		CL 1 DOMINETTE 5131R																						
		CL 1 DOMINO 9126J 1ET SOD																						
		CL 1 DOMINETTE 974J																						
Carcass Ratings Fat *** .031 REA *** .42 Marb. ***** .20	3.6 BW 65 ww 95 yw 29 Milk • BW 86 lbs. • WW 512 lbs. Good Cooper cow.																							
Dam's progeny ratios on 7 head: 96 yw 99 ww																								

932	R STARLETTE 932 3/14/19 • #44052384														
	<table border="0"> <tr> <td>HH ADVANCE 4067B ET</td> <td>HH ADVANCE 1013Y ET</td> <td>HH ADVANCE 4055P</td> </tr> <tr> <td>HH MISS ADVANCE 8255U</td> <td>HH MISS ADVANCE 7003T DOD</td> <td>HH MISS ADVANCE 4009P</td> </tr> <tr> <td>YV 34W MAJOR MARK LAD 2Y</td> <td>SNS 838S MARK LAD 34W</td> <td>YV 46R MAJOR MAMA 950W</td> </tr> <tr> <td>R STARLETTE 349</td> <td>R STARLETTE 052</td> <td>BAR JZ STRIKER 093U</td> </tr> <tr> <td></td> <td></td> <td>R STARLETTE 881 DOD</td> </tr> </table>	HH ADVANCE 4067B ET	HH ADVANCE 1013Y ET	HH ADVANCE 4055P	HH MISS ADVANCE 8255U	HH MISS ADVANCE 7003T DOD	HH MISS ADVANCE 4009P	YV 34W MAJOR MARK LAD 2Y	SNS 838S MARK LAD 34W	YV 46R MAJOR MAMA 950W	R STARLETTE 349	R STARLETTE 052	BAR JZ STRIKER 093U		
HH ADVANCE 4067B ET	HH ADVANCE 1013Y ET	HH ADVANCE 4055P													
HH MISS ADVANCE 8255U	HH MISS ADVANCE 7003T DOD	HH MISS ADVANCE 4009P													
YV 34W MAJOR MARK LAD 2Y	SNS 838S MARK LAD 34W	YV 46R MAJOR MAMA 950W													
R STARLETTE 349	R STARLETTE 052	BAR JZ STRIKER 093U													
		R STARLETTE 881 DOD													
Carcass Ratings Fat *** .021 REA *** .23 Marb. ***** .21	4.2 BW 62 ww 87 yw 30 Milk • BW 85 lbs. • WW 592 lbs. Great marbling.														
Dam's progeny ratios on 5 head: NA yw 98 ww															

933	R STARLETTE T933 3/14/19 • #44052385																			
	<table border="0"> <tr> <td>JEN 195T SILVER 30Z</td> <td>FA 109L BRITISHER 195T</td> </tr> <tr> <td>LCI BD 30Z SILVER 319C</td> <td>JEN 56M SILVER LADY 21T</td> </tr> <tr> <td>LCI BD NORTH STAR LASS 308Y</td> <td>R 0041 NORTH STAR 40U SOD</td> </tr> <tr> <td></td> <td>LCI 81T STANMORE MISS 309W</td> </tr> <tr> <td></td> <td>CL 1 DOMINO 886U</td> </tr> <tr> <td>R STARLETTE T526</td> <td>HH ADVANCE 2207Z</td> </tr> <tr> <td></td> <td>HH MISS ADVANCE 9059W</td> </tr> <tr> <td></td> <td>BAR JZ STRIKER 093U</td> </tr> <tr> <td></td> <td>R STARLETTE 062</td> </tr> <tr> <td></td> <td>R STARLETTE 815 DOD</td> </tr> </table>	JEN 195T SILVER 30Z	FA 109L BRITISHER 195T	LCI BD 30Z SILVER 319C	JEN 56M SILVER LADY 21T	LCI BD NORTH STAR LASS 308Y	R 0041 NORTH STAR 40U SOD		LCI 81T STANMORE MISS 309W		CL 1 DOMINO 886U	R STARLETTE T526	HH ADVANCE 2207Z		HH MISS ADVANCE 9059W		BAR JZ STRIKER 093U		R STARLETTE 062	
JEN 195T SILVER 30Z	FA 109L BRITISHER 195T																			
LCI BD 30Z SILVER 319C	JEN 56M SILVER LADY 21T																			
LCI BD NORTH STAR LASS 308Y	R 0041 NORTH STAR 40U SOD																			
	LCI 81T STANMORE MISS 309W																			
	CL 1 DOMINO 886U																			
R STARLETTE T526	HH ADVANCE 2207Z																			
	HH MISS ADVANCE 9059W																			
	BAR JZ STRIKER 093U																			
	R STARLETTE 062																			
	R STARLETTE 815 DOD																			
Carcass Ratings Fat **** -.010 REA **** .33 Marb. ** -.04	4.2 BW 62 ww 87 yw 30 Milk • BW 86 lbs. • WW 630 lbs. Great milk record.																			
Dam's progeny ratios on 3 head: NA yw 120 ww																				

934	R STARLETTE 934 3/15/19 • #44052386																							
	<table border="0"> <tr> <td>CL1 DOMINO 5184C</td> <td>CL 1 DOMINO 215Z CHB</td> <td>CL 1 DOMINO 9122W 1ET</td> </tr> <tr> <td></td> <td>CL 1 DOMINETTE 123Y</td> <td>CL 1 DOMINETTE 055X DOD</td> </tr> <tr> <td></td> <td>BAR JZ STRIKER 093U</td> <td>GB L1 DOMINO 175E SOD</td> </tr> <tr> <td>R STARLETTE 074</td> <td>R STARLETTE 861 DOD</td> <td>CL 1 DOMINETTE 9170W</td> </tr> <tr> <td></td> <td></td> <td>SHF RIB EYE M326 R117 SOD</td> </tr> <tr> <td></td> <td></td> <td>BAR JZ 346C LADY 701H DOD</td> </tr> <tr> <td></td> <td></td> <td>K 64H RIBSTONE LAD 157K CHB,SOD</td> </tr> <tr> <td></td> <td></td> <td>R STARLETTE 410 DOD</td> </tr> </table>	CL1 DOMINO 5184C	CL 1 DOMINO 215Z CHB	CL 1 DOMINO 9122W 1ET		CL 1 DOMINETTE 123Y	CL 1 DOMINETTE 055X DOD		BAR JZ STRIKER 093U	GB L1 DOMINO 175E SOD	R STARLETTE 074	R STARLETTE 861 DOD	CL 1 DOMINETTE 9170W			SHF RIB EYE M326 R117 SOD			BAR JZ 346C LADY 701H DOD			K 64H RIBSTONE LAD 157K CHB,SOD		
CL1 DOMINO 5184C	CL 1 DOMINO 215Z CHB	CL 1 DOMINO 9122W 1ET																						
	CL 1 DOMINETTE 123Y	CL 1 DOMINETTE 055X DOD																						
	BAR JZ STRIKER 093U	GB L1 DOMINO 175E SOD																						
R STARLETTE 074	R STARLETTE 861 DOD	CL 1 DOMINETTE 9170W																						
		SHF RIB EYE M326 R117 SOD																						
		BAR JZ 346C LADY 701H DOD																						
		K 64H RIBSTONE LAD 157K CHB,SOD																						
		R STARLETTE 410 DOD																						
Carcass Ratings Fat *** .021 REA **** .43 Marb. ** .08	4.2 BW 68 ww 99 yw 28 Milk • BW 86 lbs. • WW 582 lbs. Rib eye and milk.																							
Dam's progeny ratios on 8 head: 102 yw 100 ww																								

937	R STARLETTE J937 3/15/19 • #44052389																							
	<table border="0"> <tr> <td>HH ADVANCE 4105B ET</td> <td>HH ADVANCE 1098Y</td> <td>HH ADVANCE 8050U ET SOD</td> </tr> <tr> <td></td> <td>L1 DOMINETTE 99374</td> <td>HH MISS ADVANCE 9065W ET</td> </tr> <tr> <td></td> <td>YV 34W MAJOR MARK LAD 2Y</td> <td>L1 DOMINO 96988</td> </tr> <tr> <td>R STARLETTE J562</td> <td>R STARLETTE J056</td> <td>L1 DOMINETTE 96911 DOD</td> </tr> <tr> <td></td> <td></td> <td>SNS 838S MARK LAD 34W</td> </tr> <tr> <td></td> <td></td> <td>YV 46R MAJOR MAMA 950W</td> </tr> <tr> <td></td> <td></td> <td>BAR JZ STRIKER 093U</td> </tr> <tr> <td></td> <td></td> <td>R STARLETTE J850</td> </tr> </table>	HH ADVANCE 4105B ET	HH ADVANCE 1098Y	HH ADVANCE 8050U ET SOD		L1 DOMINETTE 99374	HH MISS ADVANCE 9065W ET		YV 34W MAJOR MARK LAD 2Y	L1 DOMINO 96988	R STARLETTE J562	R STARLETTE J056	L1 DOMINETTE 96911 DOD			SNS 838S MARK LAD 34W			YV 46R MAJOR MAMA 950W			BAR JZ STRIKER 093U		
HH ADVANCE 4105B ET	HH ADVANCE 1098Y	HH ADVANCE 8050U ET SOD																						
	L1 DOMINETTE 99374	HH MISS ADVANCE 9065W ET																						
	YV 34W MAJOR MARK LAD 2Y	L1 DOMINO 96988																						
R STARLETTE J562	R STARLETTE J056	L1 DOMINETTE 96911 DOD																						
		SNS 838S MARK LAD 34W																						
		YV 46R MAJOR MAMA 950W																						
		BAR JZ STRIKER 093U																						
		R STARLETTE J850																						
Carcass Ratings Fat *** .011 REA **** .41 Marb. **** .14	2.9 BW 53 ww 87 yw 25 Milk • BW 80 lbs. • WW 600 lbs. Super all around Dam.																							
Dam's progeny ratios on 3 head: 105 yw 103 ww																								

941	R STARLETTE 941 3/16/19 • #44052394																							
	<table border="0"> <tr> <td>HH ADVANCE 2207Z</td> <td>CL 1 DOMINO 886U</td> <td>CL 1 DOMINO 638S SOD</td> </tr> <tr> <td></td> <td>HH MISS ADVANCE 9059W</td> <td>CL 1 DOMINETTE 440P 1ET</td> </tr> <tr> <td></td> <td>R 0141 NORTH STAR 57A</td> <td>HH ADVANCE 4055P</td> </tr> <tr> <td>R STARLETTE 570</td> <td>R STARLETTE 302</td> <td>HH MISS ADVANCE 5017R</td> </tr> <tr> <td></td> <td></td> <td>CL 1 DOMINO 0141 1ET SOD,CHB</td> </tr> <tr> <td></td> <td></td> <td>R STARLETTE 908</td> </tr> <tr> <td></td> <td></td> <td>CL 1 DOMINO 955W CHB,SOD</td> </tr> <tr> <td></td> <td></td> <td>R STARLETTE 117</td> </tr> </table>	HH ADVANCE 2207Z	CL 1 DOMINO 886U	CL 1 DOMINO 638S SOD		HH MISS ADVANCE 9059W	CL 1 DOMINETTE 440P 1ET		R 0141 NORTH STAR 57A	HH ADVANCE 4055P	R STARLETTE 570	R STARLETTE 302	HH MISS ADVANCE 5017R			CL 1 DOMINO 0141 1ET SOD,CHB			R STARLETTE 908			CL 1 DOMINO 955W CHB,SOD		
HH ADVANCE 2207Z	CL 1 DOMINO 886U	CL 1 DOMINO 638S SOD																						
	HH MISS ADVANCE 9059W	CL 1 DOMINETTE 440P 1ET																						
	R 0141 NORTH STAR 57A	HH ADVANCE 4055P																						
R STARLETTE 570	R STARLETTE 302	HH MISS ADVANCE 5017R																						
		CL 1 DOMINO 0141 1ET SOD,CHB																						
		R STARLETTE 908																						
		CL 1 DOMINO 955W CHB,SOD																						
		R STARLETTE 117																						
Carcass Ratings Fat *** .001 REA *** .30 Marb. *** .06	4.5 BW 59 ww 99 yw 33 Milk • BW 85 lbs. • WW 590 lbs. Excellent in all traits!																							
Dam's progeny ratios on 3 head: NA yw 92 ww																								

YEARLING HEIFERS

942	R STARLETTE 942 3/16/19 • #44052395															
	<table border="0"> <tr> <td>HH ADVANCE 1013Y ET</td> <td>HH ADVANCE 4055P</td> </tr> <tr> <td>HH ADVANCE 4067B ET</td> <td>HH MISS ADVANCE 7003T DOD</td> </tr> <tr> <td>HH MISS ADVANCE 8255U</td> <td>L1 DOMINO 03571 SOD</td> </tr> <tr> <td></td> <td>HH MISS ADVANCE 4009P</td> </tr> <tr> <td>YV 34W MAJOR MARK LAD 2Y</td> <td>SNS 838S MARK LAD 34W</td> </tr> <tr> <td>R STARLETTE 306</td> <td>YV 46R MAJOR MAMA 950W</td> </tr> <tr> <td>R STARLETTE 156</td> <td>FA 71S BRITISHER 102W</td> </tr> <tr> <td></td> <td>R STARLETTE 845</td> </tr> </table>	HH ADVANCE 1013Y ET	HH ADVANCE 4055P	HH ADVANCE 4067B ET	HH MISS ADVANCE 7003T DOD	HH MISS ADVANCE 8255U	L1 DOMINO 03571 SOD		HH MISS ADVANCE 4009P	YV 34W MAJOR MARK LAD 2Y	SNS 838S MARK LAD 34W	R STARLETTE 306	YV 46R MAJOR MAMA 950W	R STARLETTE 156	FA 71S BRITISHER 102W	
HH ADVANCE 1013Y ET	HH ADVANCE 4055P															
HH ADVANCE 4067B ET	HH MISS ADVANCE 7003T DOD															
HH MISS ADVANCE 8255U	L1 DOMINO 03571 SOD															
	HH MISS ADVANCE 4009P															
YV 34W MAJOR MARK LAD 2Y	SNS 838S MARK LAD 34W															
R STARLETTE 306	YV 46R MAJOR MAMA 950W															
R STARLETTE 156	FA 71S BRITISHER 102W															
	R STARLETTE 845															
Carcass Ratings Fat *** .011 REA ** .11 Marb. ***** .29	<table border="1"> <tr> <td>2.8 BW</td> <td>48 ww</td> <td>79 yw</td> <td>25 Milk</td> </tr> </table> <p>• BW 77 lbs. • WW 606 lbs. Great marbling.</p>	2.8 BW	48 ww	79 yw	25 Milk											
2.8 BW	48 ww	79 yw	25 Milk													
Dam's progeny ratios on 5 head: 99 yw 100 ww																

943	R STARLETTE 943 3/16/19 • #44052392															
	<table border="0"> <tr> <td>CL 1 DOMINO 215Z CHB</td> <td>CL 1 DOMINO 9122W 1ET</td> </tr> <tr> <td>CL1 DOMINO 5184C</td> <td>CL 1 DOMINETTE 055X DOD</td> </tr> <tr> <td></td> <td>GB L1 DOMINO 175E SOD</td> </tr> <tr> <td></td> <td>CL 1 DOMINETTE 9170W</td> </tr> <tr> <td>R 0041 NORTH STAR 40U SOD</td> <td>CJH L1 DOMINO 0041 SOD</td> </tr> <tr> <td>R STARLETTE 013 DOD</td> <td>R STARLETTE 511 DOD</td> </tr> <tr> <td>LCI 4P RIBSTONE LASS 111U</td> <td>LCI 157K RIBSTONE 4P</td> </tr> <tr> <td></td> <td>LCI 90M MRS KING 65P</td> </tr> </table>	CL 1 DOMINO 215Z CHB	CL 1 DOMINO 9122W 1ET	CL1 DOMINO 5184C	CL 1 DOMINETTE 055X DOD		GB L1 DOMINO 175E SOD		CL 1 DOMINETTE 9170W	R 0041 NORTH STAR 40U SOD	CJH L1 DOMINO 0041 SOD	R STARLETTE 013 DOD	R STARLETTE 511 DOD	LCI 4P RIBSTONE LASS 111U	LCI 157K RIBSTONE 4P	
CL 1 DOMINO 215Z CHB	CL 1 DOMINO 9122W 1ET															
CL1 DOMINO 5184C	CL 1 DOMINETTE 055X DOD															
	GB L1 DOMINO 175E SOD															
	CL 1 DOMINETTE 9170W															
R 0041 NORTH STAR 40U SOD	CJH L1 DOMINO 0041 SOD															
R STARLETTE 013 DOD	R STARLETTE 511 DOD															
LCI 4P RIBSTONE LASS 111U	LCI 157K RIBSTONE 4P															
	LCI 90M MRS KING 65P															
Carcass Ratings Fat *** .031 REA ***** .45 Marb. ** .09	<table border="1"> <tr> <td>5.0 BW</td> <td>70 ww</td> <td>108 yw</td> <td>28 Milk</td> </tr> </table> <p>• BW 86 lbs. • WW 615 lbs. Top Prospect.</p>	5.0 BW	70 ww	108 yw	28 Milk											
5.0 BW	70 ww	108 yw	28 Milk													
Dam's progeny ratios on 9 head: 105 yw 100 ww																

945	R STARLETTE D945 3/17/19 • #44052397															
	<table border="0"> <tr> <td>HH ADVANCE 1013Y ET</td> <td>HH ADVANCE 4055P</td> </tr> <tr> <td>HH ADVANCE 4067B ET</td> <td>HH MISS ADVANCE 7003T DOD</td> </tr> <tr> <td>HH MISS ADVANCE 8255U</td> <td>L1 DOMINO 03571 SOD</td> </tr> <tr> <td></td> <td>HH MISS ADVANCE 4009P</td> </tr> <tr> <td>FA 71S BRITISHER 102W</td> <td>FA 109L BRITISHER 71S</td> </tr> <tr> <td>R STARLETTE D344</td> <td>FA BRITISHER LADY ET 5P</td> </tr> <tr> <td>R STARLETTE 728 DOD</td> <td>AGA 13G GENERAL 114L</td> </tr> <tr> <td></td> <td>R STARLETTE D463 DOD</td> </tr> </table>	HH ADVANCE 1013Y ET	HH ADVANCE 4055P	HH ADVANCE 4067B ET	HH MISS ADVANCE 7003T DOD	HH MISS ADVANCE 8255U	L1 DOMINO 03571 SOD		HH MISS ADVANCE 4009P	FA 71S BRITISHER 102W	FA 109L BRITISHER 71S	R STARLETTE D344	FA BRITISHER LADY ET 5P	R STARLETTE 728 DOD	AGA 13G GENERAL 114L	
HH ADVANCE 1013Y ET	HH ADVANCE 4055P															
HH ADVANCE 4067B ET	HH MISS ADVANCE 7003T DOD															
HH MISS ADVANCE 8255U	L1 DOMINO 03571 SOD															
	HH MISS ADVANCE 4009P															
FA 71S BRITISHER 102W	FA 109L BRITISHER 71S															
R STARLETTE D344	FA BRITISHER LADY ET 5P															
R STARLETTE 728 DOD	AGA 13G GENERAL 114L															
	R STARLETTE D463 DOD															
Carcass Ratings Fat *** .000 REA ** .09 Marb. ***** .17	<table border="1"> <tr> <td>4.2 BW</td> <td>49 ww</td> <td>80 yw</td> <td>23 Milk</td> </tr> </table> <p>• BW 84 lbs. • WW 585 lbs. Very thick and good.</p>	4.2 BW	49 ww	80 yw	23 Milk											
4.2 BW	49 ww	80 yw	23 Milk													
Dam's progeny ratios on 5 head: 97 yw 95 ww																

946	R STARLETTE 946 3/16/19 • #44052398															
	<table border="0"> <tr> <td>CL 1 DOMINO 215Z CHB</td> <td>CL 1 DOMINO 9122W 1ET</td> </tr> <tr> <td>KB L1 DOMINO 623D 1ET</td> <td>CL 1 DOMINETTE 055X DOD</td> </tr> <tr> <td>HH MISS ADVANCE 1072Y ET</td> <td>HH ADVANCE 4055P</td> </tr> <tr> <td></td> <td>HH MISS ADVANCE 7003T DOD</td> </tr> <tr> <td>HH ADVANCE 4105B ET</td> <td>HH ADVANCE 1098Y</td> </tr> <tr> <td>R STARLETTE 727</td> <td>L1 DOMINETTE 99374</td> </tr> <tr> <td>R STARLETTE 319</td> <td>JNHR SILVER STANDARD 723U</td> </tr> <tr> <td></td> <td>R STARLETTE 553 DOD</td> </tr> </table>	CL 1 DOMINO 215Z CHB	CL 1 DOMINO 9122W 1ET	KB L1 DOMINO 623D 1ET	CL 1 DOMINETTE 055X DOD	HH MISS ADVANCE 1072Y ET	HH ADVANCE 4055P		HH MISS ADVANCE 7003T DOD	HH ADVANCE 4105B ET	HH ADVANCE 1098Y	R STARLETTE 727	L1 DOMINETTE 99374	R STARLETTE 319	JNHR SILVER STANDARD 723U	
CL 1 DOMINO 215Z CHB	CL 1 DOMINO 9122W 1ET															
KB L1 DOMINO 623D 1ET	CL 1 DOMINETTE 055X DOD															
HH MISS ADVANCE 1072Y ET	HH ADVANCE 4055P															
	HH MISS ADVANCE 7003T DOD															
HH ADVANCE 4105B ET	HH ADVANCE 1098Y															
R STARLETTE 727	L1 DOMINETTE 99374															
R STARLETTE 319	JNHR SILVER STANDARD 723U															
	R STARLETTE 553 DOD															
Carcass Ratings Fat *** .031 REA *** .27 Marb. ***** .15	<table border="1"> <tr> <td>3.2 BW</td> <td>53 ww</td> <td>84 yw</td> <td>27 Milk</td> </tr> </table> <p>• BW 75 lbs. • WW 495 lbs. Solid performance.</p>	3.2 BW	53 ww	84 yw	27 Milk											
3.2 BW	53 ww	84 yw	27 Milk													
Dam's progeny ratios on 1 head: NA yw NA ww																

951	R STARLETTE J951 3/20/19 • #44052404															
	<table border="0"> <tr> <td>HH ADVANCE 1098Y</td> <td>HH ADVANCE 8050U ET SOD</td> </tr> <tr> <td>HH ADVANCE 4105B ET</td> <td>HH MISS ADVANCE 9065W ET</td> </tr> <tr> <td>L1 DOMINETTE 99374</td> <td>L1 DOMINO 96988</td> </tr> <tr> <td></td> <td>L1 DOMINETTE 96911 DOD</td> </tr> <tr> <td>YV 34W MAJOR MARK LAD 2Y</td> <td>SNS 838S MARK LAD 34W</td> </tr> <tr> <td>R STARLETTE 5001</td> <td>YV 46R MAJOR MAMA 950W</td> </tr> <tr> <td>R STARLETTE 929 DOD</td> <td>K 64H RIBSTONE LAD 157K CHB,SOD</td> </tr> <tr> <td></td> <td>R STARLETTE 310 DOD</td> </tr> </table>	HH ADVANCE 1098Y	HH ADVANCE 8050U ET SOD	HH ADVANCE 4105B ET	HH MISS ADVANCE 9065W ET	L1 DOMINETTE 99374	L1 DOMINO 96988		L1 DOMINETTE 96911 DOD	YV 34W MAJOR MARK LAD 2Y	SNS 838S MARK LAD 34W	R STARLETTE 5001	YV 46R MAJOR MAMA 950W	R STARLETTE 929 DOD	K 64H RIBSTONE LAD 157K CHB,SOD	
HH ADVANCE 1098Y	HH ADVANCE 8050U ET SOD															
HH ADVANCE 4105B ET	HH MISS ADVANCE 9065W ET															
L1 DOMINETTE 99374	L1 DOMINO 96988															
	L1 DOMINETTE 96911 DOD															
YV 34W MAJOR MARK LAD 2Y	SNS 838S MARK LAD 34W															
R STARLETTE 5001	YV 46R MAJOR MAMA 950W															
R STARLETTE 929 DOD	K 64H RIBSTONE LAD 157K CHB,SOD															
	R STARLETTE 310 DOD															
Carcass Ratings Fat *** .021 REA **** .39 Marb. **** .19	<table border="1"> <tr> <td>3.4 BW</td> <td>54 ww</td> <td>86 yw</td> <td>26 Milk</td> </tr> </table> <p>• BW 80 lbs. • WW 530 lbs. Very maternal.</p>	3.4 BW	54 ww	86 yw	26 Milk											
3.4 BW	54 ww	86 yw	26 Milk													
Dam's progeny ratios on 2 head: NA yw 95 ww																

952	R STARLETTE 952 3/21/19 • #44052405															
	<table border="0"> <tr> <td>CL 1 DOMINO 886U</td> <td>CL 1 DOMINO 638S SOD</td> </tr> <tr> <td>HH ADVANCE 2207Z</td> <td>CL 1 DOMINETTE 440P 1ET</td> </tr> <tr> <td>HH MISS ADVANCE 9059W</td> <td>HH ADVANCE 4055P</td> </tr> <tr> <td></td> <td>HH MISS ADVANCE 5017R</td> </tr> <tr> <td>R 45Y NORTH STAR 61A</td> <td>R 93U NORTH STAR 45Y</td> </tr> <tr> <td>R STARLETTE 594</td> <td>R STARLETTE 139 DOD</td> </tr> <tr> <td>R STARLETTE 966</td> <td>CJH 9005 ADVANCE 461 SOD</td> </tr> <tr> <td></td> <td>R STARLETTE 103 DOD</td> </tr> </table>	CL 1 DOMINO 886U	CL 1 DOMINO 638S SOD	HH ADVANCE 2207Z	CL 1 DOMINETTE 440P 1ET	HH MISS ADVANCE 9059W	HH ADVANCE 4055P		HH MISS ADVANCE 5017R	R 45Y NORTH STAR 61A	R 93U NORTH STAR 45Y	R STARLETTE 594	R STARLETTE 139 DOD	R STARLETTE 966	CJH 9005 ADVANCE 461 SOD	
CL 1 DOMINO 886U	CL 1 DOMINO 638S SOD															
HH ADVANCE 2207Z	CL 1 DOMINETTE 440P 1ET															
HH MISS ADVANCE 9059W	HH ADVANCE 4055P															
	HH MISS ADVANCE 5017R															
R 45Y NORTH STAR 61A	R 93U NORTH STAR 45Y															
R STARLETTE 594	R STARLETTE 139 DOD															
R STARLETTE 966	CJH 9005 ADVANCE 461 SOD															
	R STARLETTE 103 DOD															
Carcass Ratings Fat **** -.010 REA ** .16 Marb. ** .04	<table border="1"> <tr> <td>4.3 BW</td> <td>52 ww</td> <td>87 yw</td> <td>31 Milk</td> </tr> </table> <p>• BW 84 lbs. • WW 566 lbs. DOD cow family.</p>	4.3 BW	52 ww	87 yw	31 Milk											
4.3 BW	52 ww	87 yw	31 Milk													
Dam's progeny ratios on 3 head: NA yw 94 ww																

953	R STARLETTE 953 3/21/19 • #44052406															
	<table border="0"> <tr> <td>HH ADVANCE 1013Y ET</td> <td>HH ADVANCE 4055P</td> </tr> <tr> <td>HH ADVANCE 4067B ET</td> <td>HH MISS ADVANCE 7003T DOD</td> </tr> <tr> <td>HH MISS ADVANCE 8255U</td> <td>L1 DOMINO 03571 SOD</td> </tr> <tr> <td></td> <td>HH MISS ADVANCE 4009P</td> </tr> <tr> <td>R 93U NORTH STAR 45Y</td> <td>BAR JZ STRIKER 093U</td> </tr> <tr> <td>R 45Y STARLETTE 336 DOD</td> <td>R STARLETTE 921 DOD</td> </tr> <tr> <td>R STARLETTE 104</td> <td>CL 1 DOMINO 955W CHB,SOD</td> </tr> <tr> <td></td> <td>R STARLETTE 958</td> </tr> </table>	HH ADVANCE 1013Y ET	HH ADVANCE 4055P	HH ADVANCE 4067B ET	HH MISS ADVANCE 7003T DOD	HH MISS ADVANCE 8255U	L1 DOMINO 03571 SOD		HH MISS ADVANCE 4009P	R 93U NORTH STAR 45Y	BAR JZ STRIKER 093U	R 45Y STARLETTE 336 DOD	R STARLETTE 921 DOD	R STARLETTE 104	CL 1 DOMINO 955W CHB,SOD	
HH ADVANCE 1013Y ET	HH ADVANCE 4055P															
HH ADVANCE 4067B ET	HH MISS ADVANCE 7003T DOD															
HH MISS ADVANCE 8255U	L1 DOMINO 03571 SOD															
	HH MISS ADVANCE 4009P															
R 93U NORTH STAR 45Y	BAR JZ STRIKER 093U															
R 45Y STARLETTE 336 DOD	R STARLETTE 921 DOD															
R STARLETTE 104	CL 1 DOMINO 955W CHB,SOD															
	R STARLETTE 958															
Carcass Ratings Fat *** .001 REA *** .32 Marb. **** .17	<table border="1"> <tr> <td>3.5 BW</td> <td>59 ww</td> <td>102 yw</td> <td>29 Milk</td> </tr> </table> <p>• BW 83 lbs. • WW 580 lbs. Very Top End.</p>	3.5 BW	59 ww	102 yw	29 Milk											
3.5 BW	59 ww	102 yw	29 Milk													
Dam's progeny ratios on 5 head: 98 yw 105 ww																

954	R STARLETTE J954 3/21/19 • #44052407															
	<table border="0"> <tr> <td>JEN 195T SILVER 30Z</td> <td>FA 109L BRITISHER 195T</td> </tr> <tr> <td>LCI BD 30Z SILVER 319C</td> <td>JEN 56M SILVER LADY 21T</td> </tr> <tr> <td>LCI BD NORTH STAR LASS 308Y</td> <td>R 0041 NORTH STAR 40U SOD</td> </tr> <tr> <td></td> <td>LCI 81T STANMORE MISS 309W</td> </tr> <tr> <td>HH ADVANCE 4067B ET</td> <td>HH ADVANCE 1013Y ET</td> </tr> <tr> <td>R STARLETTE J609</td> <td>HH MISS ADVANCE 8255U</td> </tr> <tr> <td>R STARLETTE J056</td> <td>BAR JZ STRIKER 093U</td> </tr> <tr> <td></td> <td>R STARLETTE J850</td> </tr> </table>	JEN 195T SILVER 30Z	FA 109L BRITISHER 195T	LCI BD 30Z SILVER 319C	JEN 56M SILVER LADY 21T	LCI BD NORTH STAR LASS 308Y	R 0041 NORTH STAR 40U SOD		LCI 81T STANMORE MISS 309W	HH ADVANCE 4067B ET	HH ADVANCE 1013Y ET	R STARLETTE J609	HH MISS ADVANCE 8255U	R STARLETTE J056	BAR JZ STRIKER 093U	
JEN 195T SILVER 30Z	FA 109L BRITISHER 195T															
LCI BD 30Z SILVER 319C	JEN 56M SILVER LADY 21T															
LCI BD NORTH STAR LASS 308Y	R 0041 NORTH STAR 40U SOD															
	LCI 81T STANMORE MISS 309W															
HH ADVANCE 4067B ET	HH ADVANCE 1013Y ET															
R STARLETTE J609	HH MISS ADVANCE 8255U															
R STARLETTE J056	BAR JZ STRIKER 093U															
	R STARLETTE J850															
Carcass Ratings Fat **** -.020 REA **** .41 Marb. ** .00	<table border="1"> <tr> <td>4.4 BW</td> <td>63 ww</td> <td>97 yw</td> <td>23 Milk</td> </tr> </table> <p>• BW 85 lbs. • WW 594 lbs. Great prospect.</p>	4.4 BW	63 ww	97 yw	23 Milk											
4.4 BW	63 ww	97 yw	23 Milk													
Dam's progeny ratios on 2 head: NA yw NA ww																

YEARLING HEIFERS

956	R STARLETTE 956 3/21/19 • #44052409
	<p>JEN 195T SILVER 30Z FA 109L BRITISHER 195T LCI BD 30Z SILVER 319C JEN 56M SILVER LADY 21T LCI BD NORTH STAR LASS 308Y R 0041 NORTH STAR 40U SOD R STARLETTE 592 CL 1 DOMINO 886U R STARLETTE 171 HH ADVANCE 2207Z R STARLETTE 310 DOD</p> <p>4.2 BW 59 ww 87 yw 26 Milk</p> <p>• BW 86 lbs. • WW 650 lbs. Rib eye and top weaning.</p>
<p>Carcass Ratings</p> <p>Fat **** -.010 REA *** .33 Marb. ** -.04</p>	<p>Dam's progeny ratios on 3 head: 100 yw 101 ww</p>

957	R STARLETTE 957 3/21/19 • #44052410
	<p>CL 1 DOMINO 886U CL 1 DOMINO 638S SOD CL 1 DOMINETTE 440P 1ET HH ADVANCE 2207Z HH ADVANCE 4055P HH MISS ADVANCE 9059W HH MISS ADVANCE 5017R K 64H RIBSTONE LAD 157K CHB,SOD STANDARD 16E RIBSTONE 64H R STARLETTE 113 K 61Z SUPER LADY 41G R STARLETTE 710 AGA 10S STAND 137Y SOD R STARLETTE 559</p> <p>4.9 BW 51 ww 80 yw 32 Milk</p> <p>• BW 88 lbs. • WW 500 lbs. Milk & Canadian Dam.</p>
<p>Carcass Ratings</p> <p>Fat *** .000 REA *** .23 Marb. *** .04</p>	<p>Dam's progeny ratios on 7 head: 96 yw 95 ww</p>

961	R STARLETTE 961 3/22/19 • #44052413
	<p>CL 1 DOMINO 215Z CHB CL 1 DOMINO 9122W 1ET KB L1 DOMINO 623D 1ET CL 1 DOMINETTE 055X DOD HH MISS ADVANCE 1072Y ET HH ADVANCE 4055P HH MISS ADVANCE 7003T DOD HH ADVANCE 4105B ET HH ADVANCE 1098Y R STARLETTE 746 L1 DOMINETTE 99374 R STARLETTE 333 HH ADVANCE 1193Y ET CHB R STARLETTE 039</p> <p>1.8 BW 51 ww 80 yw 26 Milk</p> <p>• BW 68 lbs. • WW 460 lbs. Ease of birth & good carcass.</p>
<p>Carcass Ratings</p> <p>Fat *** .031 REA *** .34 Marb. **** .20</p>	<p>Dam's progeny ratios on 1 head: NA yw NA ww</p>

963	R STARLETTE 963 3/22/19 • #44052414
	<p>HH ADVANCE 1013Y ET HH ADVANCE 4055P HH ADVANCE 4067B ET HH MISS ADVANCE 7003T DOD HH MISS ADVANCE 8255U HH MISS ADVANCE 4009P CL 1 DOMINO 03571 SOD CL 1 DOMINO 860U SOD CL 1 DOMINETTE 475P R STARLETTE 416 DOD C/JH 9005 ADVANCE 461 SOD R STARLETTE 619 R DOMINETTE 109</p> <p>4.0 BW 59 ww 102 yw 33 Milk</p> <p>• BW 84 lbs. • WW 642 lbs. DOD dam, very high performance.</p>
<p>Carcass Ratings</p> <p>Fat **** .001 REA *** .25 Marb. **** .14</p>	<p>Dam's progeny ratios on 4 head: 112 yw 113 ww</p>

964	R STARLETTE 964 3/23/19 • #44052415
	<p>HH ADVANCE 1013Y ET HH ADVANCE 4055P HH ADVANCE 4067B ET HH MISS ADVANCE 7003T DOD HH MISS ADVANCE 8255U L1 DOMINO 03571 SOD LCI BD 30Z SILVER 319C HH MISS ADVANCE 4009P R STARLETTE 720 JEN 195T SILVER 30Z R STARLETTE 522 LCI BD NORTH STAR LASS 308Y WHITEHAWK 157K BEEFMAKER 896U CHB R STARLETTE 342</p> <p>3.4 BW 65 ww 102 yw 30 Milk</p> <p>• BW 75 lbs. • WW 602 lbs. Very Top End.</p>
<p>Carcass Ratings</p> <p>Fat *** .000 REA **** .39 Marb. **** .19</p>	<p>Dam's progeny ratios on 1 head: NA yw 110 ww</p>

965	R STARLETTE D965 3/23/19 • #44052416
	<p>HH ADVANCE 1098Y HH ADVANCE 8050U ET SOD HH ADVANCE 4105B ET HH MISS ADVANCE 9065W ET L1 DOMINETTE 99374 L1 DOMINO 96988 L1 DOMINETTE 96911 DOD CL 1 DOMINO 105Y CL 1 DOMINO 929W R STARLETTE D519 CL 1 DOMINETTE 9140W 1ET DOD R STARLETTE D305 YV 34W MAJOR MARK LAD 2Y R STARLETTE D 165</p> <p>1.0 BW 47 ww 76 yw 32 Milk</p> <p>• BW 70 lbs. • WW 530 lbs. Stylish & milk.</p>
<p>Carcass Ratings</p> <p>Fat *** .031 REA *** .33 Marb. **** .18</p>	<p>Dam's progeny ratios on 3 head: 105 yw 99 ww</p>

967	R STARLETTE 967 3/24/19 • #44052418
	<p>CL 1 DOMINO 215Z CHB CL 1 DOMINO 9122W 1ET KB L1 DOMINO 623D 1ET CL 1 DOMINETTE 055X DOD HH MISS ADVANCE 1072Y ET HH ADVANCE 4055P HH MISS ADVANCE 7003T DOD CL 1 DOMINO 330A 1ET CL 1 DOMINO 144Y 1ET R STARLETTE 543 CL 1 DOMINETTE 617S R STARLETTE 151 FA 71S BRITISHER 102W R STARLETTE 705</p> <p>4.1 BW 55 ww 88 yw 27 Milk</p> <p>• BW 84 lbs. • WW 580 lbs. Top End replacement.</p>
<p>Carcass Ratings</p> <p>Fat *** .031 REA *** .31 Marb. ** .05</p>	<p>Dam's progeny ratios on 3 head: 101 yw 97 ww</p>

968	R STARLETTE L968 3/24/19 • #44052420
	<p>HH ADVANCE 1013Y ET HH ADVANCE 4055P HH ADVANCE 4067B ET HH MISS ADVANCE 7003T DOD HH MISS ADVANCE 8255U HH MISS ADVANCE 4009P YV 34W MAJOR MARK LAD 2Y SNS 838S MARK LAD 34W R STARLETTE L339 YV 46R MAJOR MAMA 950W R STARLETTE 031 BAR JZ STRIKER 093U R STARLETTE 847 DOD</p> <p>2.5 BW 51 ww 83 yw 25 Milk</p> <p>• BW 78 lbs. • WW 534 lbs. 4067's have milk & IMF.</p>
<p>Carcass Ratings</p> <p>Fat *** .021 REA ** .19 Marb. **** .27</p>	<p>Dam's progeny ratios on 5 head: 92 yw 101 ww</p>

YEARLING HEIFERS

971	R STARLETTE EL971 3/26/19 • #44052424															
	<table border="0"> <tr> <td>CL 1 DOMINO 886U</td> <td>CL 1 DOMINO 638S SOD</td> </tr> <tr> <td>CL 1 DOMINETTE 440P 1ET</td> <td>CL 1 DOMINETTE 4055P</td> </tr> <tr> <td>HH ADVANCE 2207Z</td> <td>HH ADVANCE 4055P</td> </tr> <tr> <td>HH MISS ADVANCE 9059W</td> <td>HH MISS ADVANCE 5017R</td> </tr> <tr> <td>R 114L NORTH STAR 41T</td> <td>AGA 13G GENERAL 114L</td> </tr> <tr> <td>R STARLETTE EL916 DOD</td> <td>R STARLETTE 117</td> </tr> <tr> <td>R STARLETTE EL664</td> <td>CJH MISTER MOM 350 SOD</td> </tr> <tr> <td></td> <td>R STARLETTE 287</td> </tr> </table>	CL 1 DOMINO 886U	CL 1 DOMINO 638S SOD	CL 1 DOMINETTE 440P 1ET	CL 1 DOMINETTE 4055P	HH ADVANCE 2207Z	HH ADVANCE 4055P	HH MISS ADVANCE 9059W	HH MISS ADVANCE 5017R	R 114L NORTH STAR 41T	AGA 13G GENERAL 114L	R STARLETTE EL916 DOD	R STARLETTE 117	R STARLETTE EL664	CJH MISTER MOM 350 SOD	
CL 1 DOMINO 886U	CL 1 DOMINO 638S SOD															
CL 1 DOMINETTE 440P 1ET	CL 1 DOMINETTE 4055P															
HH ADVANCE 2207Z	HH ADVANCE 4055P															
HH MISS ADVANCE 9059W	HH MISS ADVANCE 5017R															
R 114L NORTH STAR 41T	AGA 13G GENERAL 114L															
R STARLETTE EL916 DOD	R STARLETTE 117															
R STARLETTE EL664	CJH MISTER MOM 350 SOD															
	R STARLETTE 287															
Carcass Ratings Fat **** REA ** Marb. ***	-0.10 .04 .06															
4.9 BW 52 ww 82 yw 26 Milk • BW 84 lbs. • WW 520 lbs. DOD, thick made.																
Dam's progeny ratios on 9 head: 105 yw 101 ww																

973	R STARLETTE 973 3/26/19 • #44052427															
	<table border="0"> <tr> <td>HH ADVANCE 1098Y</td> <td>HH ADVANCE 8050U ET SOD</td> </tr> <tr> <td>HH ADVANCE 4105B ET</td> <td>HH MISS ADVANCE 9065W ET</td> </tr> <tr> <td>L1 DOMINETTE 99374</td> <td>L1 DOMINO 96988</td> </tr> <tr> <td>HH ADVANCE 3203A</td> <td>L1 DOMINETTE 96911 DOD</td> </tr> <tr> <td>R STARLETTE 777</td> <td>HH ADVANCE 0002X</td> </tr> <tr> <td>R STARLETTE 039</td> <td>HH MISS ADVANCE 1106Y</td> </tr> <tr> <td></td> <td>R 157K NORTH STAR 29P</td> </tr> <tr> <td></td> <td>R STARLETTE 205 DOD</td> </tr> </table>	HH ADVANCE 1098Y	HH ADVANCE 8050U ET SOD	HH ADVANCE 4105B ET	HH MISS ADVANCE 9065W ET	L1 DOMINETTE 99374	L1 DOMINO 96988	HH ADVANCE 3203A	L1 DOMINETTE 96911 DOD	R STARLETTE 777	HH ADVANCE 0002X	R STARLETTE 039	HH MISS ADVANCE 1106Y		R 157K NORTH STAR 29P	
HH ADVANCE 1098Y	HH ADVANCE 8050U ET SOD															
HH ADVANCE 4105B ET	HH MISS ADVANCE 9065W ET															
L1 DOMINETTE 99374	L1 DOMINO 96988															
HH ADVANCE 3203A	L1 DOMINETTE 96911 DOD															
R STARLETTE 777	HH ADVANCE 0002X															
R STARLETTE 039	HH MISS ADVANCE 1106Y															
	R 157K NORTH STAR 29P															
	R STARLETTE 205 DOD															
Carcass Ratings Fat *** REA *** Marb. ****	.000 .28 .13															
2.6 BW 48 ww 77 yw 30 Milk • BW 70 lbs. • WW 522 lbs. Moderate size & pigment.																
Dam's progeny ratios on 1 head: NA yw NA ww																

975	R STARLETTE 975 3/27/19 • #44052429															
	<table border="0"> <tr> <td>CL 1 DOMINO 215Z CHB</td> <td>CL 1 DOMINO 9122W 1ET</td> </tr> <tr> <td>KB L1 DOMINO 623D 1ET</td> <td>CL 1 DOMINETTE 055X DOD</td> </tr> <tr> <td>HH MISS ADVANCE 1072Y ET</td> <td>HH ADVANCE 4055P</td> </tr> <tr> <td>HH ADVANCE 4105B ET</td> <td>HH MISS ADVANCE 7003T DOD</td> </tr> <tr> <td>R STARLETTE 616</td> <td>HH ADVANCE 1098Y</td> </tr> <tr> <td>R STARLETTE 411</td> <td>L1 DOMINETTE 99374</td> </tr> <tr> <td></td> <td>CHURCHILL SENSATION 028X SOD</td> </tr> <tr> <td></td> <td>R STARLETTE 279 DOD</td> </tr> </table>	CL 1 DOMINO 215Z CHB	CL 1 DOMINO 9122W 1ET	KB L1 DOMINO 623D 1ET	CL 1 DOMINETTE 055X DOD	HH MISS ADVANCE 1072Y ET	HH ADVANCE 4055P	HH ADVANCE 4105B ET	HH MISS ADVANCE 7003T DOD	R STARLETTE 616	HH ADVANCE 1098Y	R STARLETTE 411	L1 DOMINETTE 99374		CHURCHILL SENSATION 028X SOD	
CL 1 DOMINO 215Z CHB	CL 1 DOMINO 9122W 1ET															
KB L1 DOMINO 623D 1ET	CL 1 DOMINETTE 055X DOD															
HH MISS ADVANCE 1072Y ET	HH ADVANCE 4055P															
HH ADVANCE 4105B ET	HH MISS ADVANCE 7003T DOD															
R STARLETTE 616	HH ADVANCE 1098Y															
R STARLETTE 411	L1 DOMINETTE 99374															
	CHURCHILL SENSATION 028X SOD															
	R STARLETTE 279 DOD															
Carcass Ratings Fat *** REA **** Marb. ****	.051 .46 .18															
3.2 BW 59 ww 95 yw 33 Milk • BW 80 lbs. • WW 632 lbs. Perfect across the board!																
Dam's progeny ratios on 2 head: 108 yw 93 ww																

976	R STARLETTE 976 3/26/19 • #44052425															
	<table border="0"> <tr> <td>HH ADVANCE 0002X</td> <td>HH ADVANCE 7026T ET SOD</td> </tr> <tr> <td>HH ADVANCE 3203A</td> <td>HH MISS ADVANCE 8163U</td> </tr> <tr> <td>HH MISS ADVANCE 1106Y</td> <td>HH ADVANCE 7034T ET</td> </tr> <tr> <td>HH ADVANCE 4067B ET</td> <td>HH MISS ADVANCE 4030P ET</td> </tr> <tr> <td>R STARLETTE 620</td> <td>HH ADVANCE 1013Y ET</td> </tr> <tr> <td>R STARLETTE 908</td> <td>HH MISS ADVANCE 8255U</td> </tr> <tr> <td></td> <td>CJH L1 DOMINO 0041 SOD</td> </tr> <tr> <td></td> <td>R STARLETTE 102</td> </tr> </table>	HH ADVANCE 0002X	HH ADVANCE 7026T ET SOD	HH ADVANCE 3203A	HH MISS ADVANCE 8163U	HH MISS ADVANCE 1106Y	HH ADVANCE 7034T ET	HH ADVANCE 4067B ET	HH MISS ADVANCE 4030P ET	R STARLETTE 620	HH ADVANCE 1013Y ET	R STARLETTE 908	HH MISS ADVANCE 8255U		CJH L1 DOMINO 0041 SOD	
HH ADVANCE 0002X	HH ADVANCE 7026T ET SOD															
HH ADVANCE 3203A	HH MISS ADVANCE 8163U															
HH MISS ADVANCE 1106Y	HH ADVANCE 7034T ET															
HH ADVANCE 4067B ET	HH MISS ADVANCE 4030P ET															
R STARLETTE 620	HH ADVANCE 1013Y ET															
R STARLETTE 908	HH MISS ADVANCE 8255U															
	CJH L1 DOMINO 0041 SOD															
	R STARLETTE 102															
Carcass Ratings Fat *** REA ** Marb. **	.001 .15 -.02															
2.9 BW 44 ww 84 yw 32 Milk • BW 75 lbs. • WW 600 lbs. Great cow potential.																
Dam's progeny ratios on 2 head: NA yw 104 ww																

978	R STARLETTE D978 3/27/19 • #44052430															
	<table border="0"> <tr> <td>HH ADVANCE 1098Y</td> <td>HH ADVANCE 8050U ET SOD</td> </tr> <tr> <td>HH ADVANCE 4105B ET</td> <td>HH MISS ADVANCE 9065W ET</td> </tr> <tr> <td>L1 DOMINETTE 99374</td> <td>L1 DOMINO 96988</td> </tr> <tr> <td>HH ADVANCE 1193Y ET CHB</td> <td>L1 DOMINETTE 96911 DOD</td> </tr> <tr> <td>R STARLETTE D407</td> <td>HH ADVANCE 4055P</td> </tr> <tr> <td>R STARLETTE 151</td> <td>HH MISS ADVANCE 4012P ET</td> </tr> <tr> <td></td> <td>FA 71S BRITISHER 102W</td> </tr> <tr> <td></td> <td>R STARLETTE 705</td> </tr> </table>	HH ADVANCE 1098Y	HH ADVANCE 8050U ET SOD	HH ADVANCE 4105B ET	HH MISS ADVANCE 9065W ET	L1 DOMINETTE 99374	L1 DOMINO 96988	HH ADVANCE 1193Y ET CHB	L1 DOMINETTE 96911 DOD	R STARLETTE D407	HH ADVANCE 4055P	R STARLETTE 151	HH MISS ADVANCE 4012P ET		FA 71S BRITISHER 102W	
HH ADVANCE 1098Y	HH ADVANCE 8050U ET SOD															
HH ADVANCE 4105B ET	HH MISS ADVANCE 9065W ET															
L1 DOMINETTE 99374	L1 DOMINO 96988															
HH ADVANCE 1193Y ET CHB	L1 DOMINETTE 96911 DOD															
R STARLETTE D407	HH ADVANCE 4055P															
R STARLETTE 151	HH MISS ADVANCE 4012P ET															
	FA 71S BRITISHER 102W															
	R STARLETTE 705															
Carcass Ratings Fat *** REA **** Marb. ****	.000 .32 .11															
2.4 BW 47 ww 72 yw 25 Milk • BW 78 lbs. • WW 514 lbs. Moderate size & good.																
Dam's progeny ratios on 4 head: 101 yw 97 ww																

981	R STARLETTE 981 3/28/19 • #44052433															
	<table border="0"> <tr> <td>HH ADVANCE 1098Y</td> <td>HH ADVANCE 8050U ET SOD</td> </tr> <tr> <td>HH ADVANCE 4105B ET</td> <td>HH MISS ADVANCE 9065W ET</td> </tr> <tr> <td>L1 DOMINETTE 99374</td> <td>L1 DOMINO 96988</td> </tr> <tr> <td>HH ADVANCE 2207Z</td> <td>L1 DOMINETTE 96911 DOD</td> </tr> <tr> <td>R STARLETTE 447</td> <td>CL 1 DOMINO 886U</td> </tr> <tr> <td>R STARLETTE 137</td> <td>HH MISS ADVANCE 9059W</td> </tr> <tr> <td></td> <td>K 64H RIBSTONE LAD 157K CHB,SOD</td> </tr> <tr> <td></td> <td>R STARLETTE 813</td> </tr> </table>	HH ADVANCE 1098Y	HH ADVANCE 8050U ET SOD	HH ADVANCE 4105B ET	HH MISS ADVANCE 9065W ET	L1 DOMINETTE 99374	L1 DOMINO 96988	HH ADVANCE 2207Z	L1 DOMINETTE 96911 DOD	R STARLETTE 447	CL 1 DOMINO 886U	R STARLETTE 137	HH MISS ADVANCE 9059W		K 64H RIBSTONE LAD 157K CHB,SOD	
HH ADVANCE 1098Y	HH ADVANCE 8050U ET SOD															
HH ADVANCE 4105B ET	HH MISS ADVANCE 9065W ET															
L1 DOMINETTE 99374	L1 DOMINO 96988															
HH ADVANCE 2207Z	L1 DOMINETTE 96911 DOD															
R STARLETTE 447	CL 1 DOMINO 886U															
R STARLETTE 137	HH MISS ADVANCE 9059W															
	K 64H RIBSTONE LAD 157K CHB,SOD															
	R STARLETTE 813															
Carcass Ratings Fat *** REA *** Marb. ****	.001 .29 .24															
2.1 BW 50 ww 77 yw 33 Milk • BW 76 lbs. • WW 575 lbs. Great pigment.																
Dam's progeny ratios on 4 head: 99 yw 104 ww																

983	R STARLETTE 983 3/28/19 • #44052435															
	<table border="0"> <tr> <td>JEN 195T SILVER 30Z</td> <td>FA 109L BRITISHER 195T</td> </tr> <tr> <td>LCI BD 30Z SILVER 319C</td> <td>JEN 56M SILVER LADY 21T</td> </tr> <tr> <td>LCI BD NORTH STAR LASS 308Y</td> <td>R 0041 NORTH STAR 40U SOD</td> </tr> <tr> <td>HH ADVANCE 4105B ET</td> <td>LCI 81T STANMORE MISS 309W</td> </tr> <tr> <td>R STARLETTE 618</td> <td>HH ADVANCE 1098Y</td> </tr> <tr> <td>R STARLETTE 408</td> <td>L1 DOMINETTE 99374</td> </tr> <tr> <td></td> <td>HH ADVANCE 1193Y ET CHB</td> </tr> <tr> <td></td> <td>R STARLETTE 119 DOD</td> </tr> </table>	JEN 195T SILVER 30Z	FA 109L BRITISHER 195T	LCI BD 30Z SILVER 319C	JEN 56M SILVER LADY 21T	LCI BD NORTH STAR LASS 308Y	R 0041 NORTH STAR 40U SOD	HH ADVANCE 4105B ET	LCI 81T STANMORE MISS 309W	R STARLETTE 618	HH ADVANCE 1098Y	R STARLETTE 408	L1 DOMINETTE 99374		HH ADVANCE 1193Y ET CHB	
JEN 195T SILVER 30Z	FA 109L BRITISHER 195T															
LCI BD 30Z SILVER 319C	JEN 56M SILVER LADY 21T															
LCI BD NORTH STAR LASS 308Y	R 0041 NORTH STAR 40U SOD															
HH ADVANCE 4105B ET	LCI 81T STANMORE MISS 309W															
R STARLETTE 618	HH ADVANCE 1098Y															
R STARLETTE 408	L1 DOMINETTE 99374															
	HH ADVANCE 1193Y ET CHB															
	R STARLETTE 119 DOD															
Carcass Ratings Fat *** REA **** Marb. *	.000 .56 -.02															
3.4 BW 62 ww 87 yw 28 Milk • BW 79 lbs. • WW 620 lbs. Super show prospect!!																
Dam's progeny ratios on 2 head: NA yw 105 ww																

984	R STARLETTE 984 3/27/19 • #44052436															
	<table border="0"> <tr> <td>CL 1 DOMINO 886U</td> <td>CL 1 DOMINO 638S SOD</td> </tr> <tr> <td>HH ADVANCE 2207Z</td> <td>CL 1 DOMINETTE 440P 1ET</td> </tr> <tr> <td>HH MISS ADVANCE 9059W</td> <td>HH ADVANCE 4055P</td> </tr> <tr> <td>K 64H RIBSTONE LAD 157K CHB,SOD</td> <td>HH MISS ADVANCE 5017R</td> </tr> <tr> <td>R STARLETTE 842</td> <td>STANDARD 16E RIBSTONE 64H</td> </tr> <tr> <td>R STARLETTE 667</td> <td>K 61Z SUPER LADY 41G</td> </tr> <tr> <td></td> <td>SR SANDMAN 1083 SOD</td> </tr> <tr> <td></td> <td>R STARLETTE 208 DOD</td> </tr> </table>	CL 1 DOMINO 886U	CL 1 DOMINO 638S SOD	HH ADVANCE 2207Z	CL 1 DOMINETTE 440P 1ET	HH MISS ADVANCE 9059W	HH ADVANCE 4055P	K 64H RIBSTONE LAD 157K CHB,SOD	HH MISS ADVANCE 5017R	R STARLETTE 842	STANDARD 16E RIBSTONE 64H	R STARLETTE 667	K 61Z SUPER LADY 41G		SR SANDMAN 1083 SOD	
CL 1 DOMINO 886U	CL 1 DOMINO 638S SOD															
HH ADVANCE 2207Z	CL 1 DOMINETTE 440P 1ET															
HH MISS ADVANCE 9059W	HH ADVANCE 4055P															
K 64H RIBSTONE LAD 157K CHB,SOD	HH MISS ADVANCE 5017R															
R STARLETTE 842	STANDARD 16E RIBSTONE 64H															
R STARLETTE 667	K 61Z SUPER LADY 41G															
	SR SANDMAN 1083 SOD															
	R STARLETTE 208 DOD															
Carcass Ratings Fat *** REA ** Marb. ****	.031 .17 .14															
3.2 BW 45 ww 78 yw 32 Milk • BW 74 lbs. • WW 545 lbs. Great all-around!																
Dam's progeny ratios on 10 head: 106 yw 100 ww																

YEARLING HEIFERS

985	R STARLETTE J985 3/29/19 • #44052437	HH ADVANCE 0002X HH ADVANCE 3203A HH MISS ADVANCE 1106Y HH ADVANCE 4105B ET R STARLETTE 632 GL1 DOMINET 411B	HH ADVANCE 7026T ET SOD HH MISS ADVANCE 8163U HH ADVANCE 7034T ET HH MISS ADVANCE 4030P ET HH ADVANCE 1098Y L1 DOMINETTE 99374 CL 1 DOMINO 003X GL 1 DOMINET 048X
	Carcass Ratings	<p>Fat *** .000</p> <p>REA ** .16</p> <p>Marb. ** .02</p>	
<p>1.8 BW 44 ww 77 yw 33 Milk</p> <p>• BW 72 lbs. • WW 585 lbs.</p> <p>Very attractive heifer.</p>			
<p>Dam's progeny ratios on 2 head: 94 yw 102 ww</p>			

986	R STARLETTE J986 3/29/19 • #44052439	CL 1 DOMINO 215Z CHB CL1 DOMINO 5184C CL1 DOMINETTE 123Y BAR JZ STRIKER 093U R STARLETTE J056 R STARLETTE J850	CL 1 DOMINO 9122W 1ET CL 1 DOMINETTE 055X DOD GB L1 DOMINO 175E SOD CL 1 DOMINETTE 9170W SHF RIB EYE M326 R117 SOD BAR JZ 346C LADY 701H DOD K 64H RIBSTONE LAD 157K CHB,SOD R STARLETTE J489
	Carcass Ratings	<p>Fat *** .021</p> <p>REA **** .40</p> <p>Marb. *** .12</p>	
<p>3.1 BW 66 ww 101 yw 24 Milk</p> <p>• BW 80 lbs. • WW 600 lbs.</p> <p>Volume and lots of pigment.</p>			
<p>Dam's progeny ratios on 8 head: 99 yw 102 ww</p>			

987	R STARLETTE 987 3/31/19 • #44052440	CL 1 DOMINO 886U HH ADVANCE 2207Z HH MISS ADVANCE 9059W CJH 9005 ADVANCE 461 SOD R STARLETTE 966 R STARLETTE 103 DOD	CL 1 DOMINO 638S SOD CL 1 DOMINETTE 440P 1ET HH ADVANCE 4055P HH MISS ADVANCE 5017R HH ADVANCE 9005J CJH L1 DOMINETTE 0009 AGA 10S STAND 137Y SOD R GENERAL LASS 929
	Carcass Ratings	<p>Fat **** -.020</p> <p>REA * .03</p> <p>Marb. ** .06</p>	
<p>4.1 BW 47 ww 77 yw 30 Milk</p> <p>• BW 85 lbs. • WW 540 lbs.</p> <p>DOD. Volume and milk.</p>			
<p>Dam's progeny ratios on 9 head: 99 yw 95 ww</p>			

988	R STARLETTE 988 3/31/19 • #44052441	HH ADVANCE 0002X HH ADVANCE 3203A HH MISS ADVANCE 1106Y YV 34W MAJOR MARK LAD 2Y R STARLETTE 657 R STARLETTE 836	HH ADVANCE 7026T ET SOD HH MISS ADVANCE 8163U HH ADVANCE 7034T ET HH MISS ADVANCE 4030P ET SNS 838S MARK LAD 34W YV 46R MAJOR MAMA 950W CJH 9005 ADVANCE 461 SOD R STARLETTE 160
	Carcass Ratings	<p>Fat *** .001</p> <p>REA ** .02</p> <p>Marb. ** -.04</p>	
<p>4.7 BW 46 ww 81 yw 30 Milk</p> <p>• BW 84 lbs. • WW 580 lbs.</p> <p>Milk Plus!</p>			
<p>Dam's progeny ratios on 2 head: NA yw 99 ww</p>			

989	R STARLETTE 989 4/2/19 • #44052443	HH ADVANCE 1098Y HH ADVANCE 4105B ET L1 DOMINETTE 99374 YV 34W MAJOR MARK LAD 2Y R STARLETTE 637 R STARLETTE 719 DOD	HH ADVANCE 8050U ET SOD HH MISS ADVANCE 9065W ET L1 DOMINO 96988 L1 DOMINETTE 96911 DOD SNS 838S MARK LAD 34W YV 46R MAJOR MAMA 950W CJH 9005 ADVANCE 461 SOD RCN DOMINETTE 004
	Carcass Ratings	<p>Fat *** .011</p> <p>REA *** .29</p> <p>Marb. **** .18</p>	
<p>3.2 BW 51 ww 83 yw 27 Milk</p> <p>• BW 78 lbs. • WW 560 lbs.</p> <p>Top Prospect.</p>			
<p>Dam's progeny ratios on 2 head: NA yw 108 ww</p>			

991	R STARLETTE 991 4/5/19 • #44052445	HH ADVANCE 1013Y ET HH ADVANCE 4067B ET HH MISS ADVANCE 8255U CL 1 DOMINO 0141 1ET SOD,CHB R STARLETTE 358A DOD R STARLETTE 892	HH ADVANCE 4055P HH MISS ADVANCE 7003T DOD L1 DOMINO 03571 SOD HH MISS ADVANCE 4009P CL 1 DOMINO 860U SOD CL 1 DOMINETTE 475P SR FUTURE 304 RCN STARLETTE 037
	Carcass Ratings	<p>Fat *** .011</p> <p>REA *** .26</p> <p>Marb. **** .14</p>	
<p>3.2 BW 54 ww 91 yw 33 Milk</p> <p>• BW 80 lbs. • WW 540 lbs.</p> <p>DOD & IMF top.</p>			
<p>Dam's progeny ratios on 5 head: 102 yw 105 ww</p>			

992	R STARLETTE 992 4/5/19 • #44052447	JEN 195T SILVER 30Z LCI BD 30Z SILVER 319C LCI BD NORTH STAR LASS 308Y YV 34W MAJOR MARK LAD 2Y R STARLETTE 611 R STARLETTE 101 DOD	FA 109L BRITISHER 195T JEN 56M SILVER LADY 21T R 0041 NORTH STAR 40U SOD LCI 81T STANMORE MISS 309W SNS 838S MARK LAD 34W YV 46R MAJOR MAMA 950W CL 1 DOMINO 955W CHB,SOD R STARLETTE 939 DOD
	Carcass Ratings	<p>Fat *** .021</p> <p>REA **** .48</p> <p>Marb. ** -.04</p>	
<p>3.4 BW 58 ww 86 yw 25 Milk</p> <p>• BW 84 lbs. • WW 570 lbs.</p> <p>DOD & Canadian Cow.</p>			
<p>Dam's progeny ratios on 2 head: NA yw 98 ww</p>			

994	R STARLETTE 994 4/8/19 • #UNREGISTERED	HH ADVANCE 4105B ET R 4105 NORTH STAR 69E R STARLETTE 338 DOD HH ADVANCE 3203A R STARLETTE 741 R STARLETTE 139 DOD	HH ADVANCE 1098Y L1 DOMINETTE 99374 HH ADVANCE 1193Y ET CHB R STARLETTE 013 DOD HH ADVANCE 0002X HH MISS ADVANCE 1106Y CL 1 DOMINO 955W CHB,SOD R STARLETTE 458 DOD
	Carcass Ratings	<p>Fat *** -.004</p> <p>REA **** .44</p> <p>Marb. ** .05</p>	
<p>3.8 BW 59 ww 99 yw 34 Milk</p> <p>• BW 70 lbs. • WW 630 lbs.</p> <p>Top weaning weight!</p>			
<p>Dam's progeny ratios on 1 head: NA yw NA ww</p>			

YEARLING HEIFERS

995	R STARLETTE 995 4/9/19 • #44052450
	<p>CL 1 DOMINO 886U CL 1 DOMINO 638S SOD CL 1 DOMINETTE 440P 1ET HH ADVANCE 2207Z HH ADVANCE 4055P HH MISS ADVANCE 9059W HH MISS ADVANCE 5017R LCI BD 31R STANMORE 327U LBH 20J STANMORE 31R R STARLETTE 068 R STARLETTE 628 LCI BD 79P FANCY 409S CJH MISTER MOM 350 SOD R STARLETTE 235</p> <p>5.2 BW 52 ww 88 yw 32 Milk</p> <p>• BW 86 lbs. • WW 555 lbs. Big performance & milk.</p>
<p>Carcass Ratings</p> <p>Fat **** -.010 REA * .01 Marb. ** .12</p>	<p>Dam's progeny ratios on 8 head: 104 yw 104 ww</p>

996	R STARLETTE 996 4/10/19 • #UNREGISTERED
	<p>HH ADVANCE 4105B ET HH ADVANCE 1098Y L1 DOMINETTE 99374 R 4105 NORTH STAR 69E HH ADVANCE 1193Y ET CHB R STARLETTE 338 DOD R STARLETTE 013 DOD HH ADVANCE 4055P HH MISS ADVANCE 4012P ET HH ADVANCE 1193Y ET CHB HH ADVANCE 2207Z R STARLETTE D446 R STARLETTE 031</p> <p>2.4 BW 51 ww 78 yw 28 Milk</p> <p>• BW 84 lbs. • WW 636 lbs. Very Top young Heifer.</p>
<p>Carcass Ratings</p> <p>Fat **** -.014 REA **** .39 Marb. **** .16</p>	<p>Dam's progeny ratios on 1 head: NA yw NA ww</p>

997	R STARLETTE 997 4/10/19 • #U44052452
	<p>HH ADVANCE 4105B ET HH ADVANCE 1098Y L1 DOMINETTE 99374 R 4105 NORTH STAR 69E HH ADVANCE 1193Y ET CHB R STARLETTE 338 DOD R STARLETTE 013 DOD CL 1 DOMINO 5184C CL 1 DOMINO 215Z CHB R STARLETTE 793 CL 1 DOMINETTE 123Y R STARLETTE 402 CL 1 DOMINO 955W CHB,SOD R STARLETTE 627 DOD</p> <p>3.7 BW 63 ww 96 yw 33 Milk</p> <p>• BW 75 lbs. • WW 590 lbs. Top young Dam.</p>
<p>Carcass Ratings</p> <p>Fat **** .006 REA **** .48 Marb. **** .10</p>	<p>Dam's progeny ratios on 1 head: NA yw NA ww</p>

998	R STARLETTE J998 4/11/19 • #44052453
	<p>HH ADVANCE 0002X HH ADVANCE 7026T ET SOD HH MISS ADVANCE 8163U HH ADVANCE 3203A HH ADVANCE 7034T ET HH MISS ADVANCE 1106Y HH MISS ADVANCE 4030P ET SNS 838S MARK LAD 34W YV 34W MAJOR MARK LAD 2Y YV 46R MAJOR MAMA 950W R STARLETTE 5003 CL 1 DOMINO 955W CHB,SOD R STARLETTE 228 R STARLETTE 847 DOD</p> <p>4.7 BW 49 ww 88 yw 34 Milk</p> <p>• BW 84 lbs. • WW 615 lbs. Growth plus milk.</p>
<p>Carcass Ratings</p> <p>Fat *** .011 REA *** .24 Marb. ** -.04</p>	<p>Dam's progeny ratios on 2 head: NA yw 111 ww</p>

999	R STARLETTE 999 4/11/19 • #44052454
	<p>CL 1 DOMINO 215Z CHB CL 1 DOMINO 9122W 1ET CL1 DOMINO 5184C CL 1 DOMINETTE 055X DOD CL 1 DOMINETTE 123Y GB L1 DOMINO 175E SOD CL 1 DOMINETTE 9170W JNHR SILVER STANDARD 723U JNHR SILVER STANDARD 435M R STARLETTE 347 JNHR EMERALD 396R R STARLETTE 861 DOD K 64H RIBSTONE LAD 157K CHB,SOD R STARLETTE 410 DOD</p> <p>4.5 BW 60 ww 90 yw 28 Milk</p> <p>• BW 87 lbs. • WW 600 lbs. Very solid. Top End.</p>
<p>Carcass Ratings</p> <p>Fat *** .021 REA **** .29 Marb. ** -.01</p>	<p>Dam's progeny ratios on 5 head: 100 yw 103 ww</p>

9104	R STARLETTE 9104 4/18/19 • #44052460
	<p>HH ADVANCE 1098Y HH ADVANCE 8050U ET SOD HH MISS ADVANCE 9065W ET L1 DOMINO 96988 L1 DOMINETTE 96911 DOD CL 1 DOMINO 860U SOD CL 1 DOMINETTE 475P CJH L1 DOMINO 0041 SOD R STARLETTE 553 DOD HH ADVANCE 4105B ET L1 DOMINETTE 99374 CL 1 DOMINO 0141 1ET SOD,CHB R STARLETTE 449 DOD R STARLETTE 812</p> <p>2.5 BW 51 ww 82 yw 34 Milk</p> <p>• BW 78 lbs. • WW 600 lbs. DOD. Light Birth Weight.</p>
<p>Carcass Ratings</p> <p>Fat *** .000 REA **** .42 Marb. *** .07</p>	<p>Dam's progeny ratios on 4 head: 96 yw 106 ww</p>

9106	R STARLETTE J9106 4/25/19 • #44052464
	<p>JEN 195T SILVER 30Z FA 109L BRITISHER 195T LCI BD 30Z SILVER 319C JEN 56M SILVER LADY 21T LCI BD NORTH STAR LASS 308Y R 0041 NORTH STAR 40U SOD LCI 81T STANMORE MISS 309W CL 1 DOMINO 003X CL 1 DOMINO 862U GL1 DOMINET 411B CL 1 DOMINETTE 803U GL 1 DOMINET 048X JA L1 DOMINO 7504T GL1 DOMINET 714R DOD</p> <p>4.1 BW 61 ww 88 yw 24 Milk</p> <p>• BW 84 lbs. • WW 585 lbs. Top End Show Heifer.</p>
<p>Carcass Ratings</p> <p>Fat *** .000 REA **** .40 Marb. ** -.05</p>	<p>Dam's progeny ratios on 4 head: 97 yw 102 ww</p>

NOTES

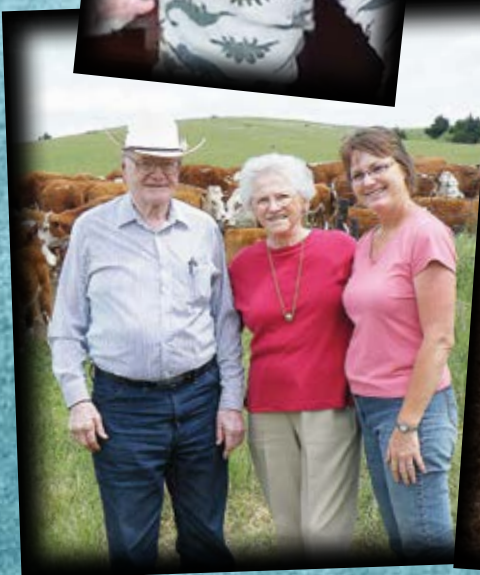

Ridder Hereford Ranch
79225 Rye Valley Rd
Callaway, Nebraska 68825

Address Service Requested

FIRST CLASS
US POSTAGE
PAID
Detroit Lakes, MN
Permit No. 14

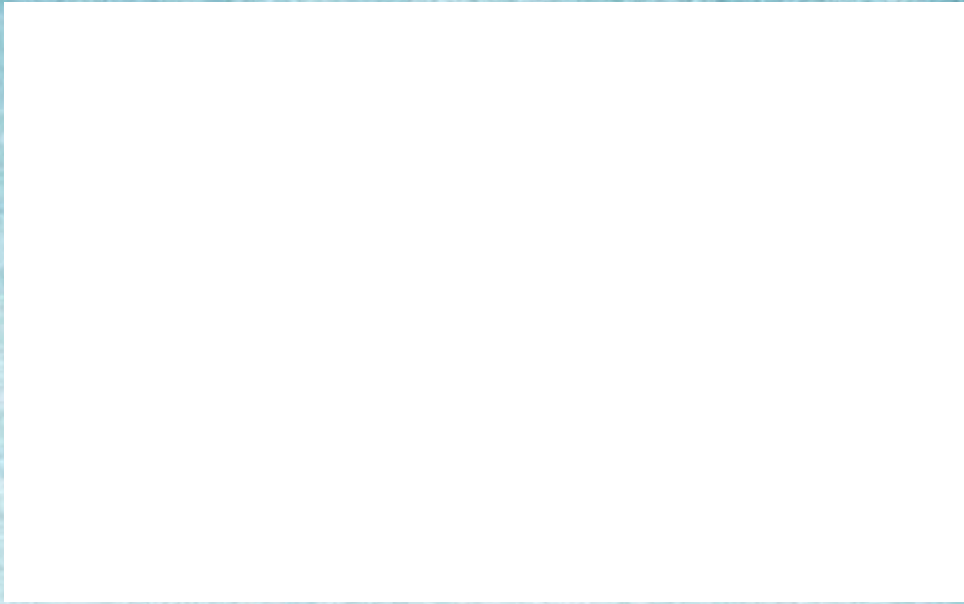

Join us Thursday, January 30th

