

123 WEST 18TH STREET NEW YORK, NY 10011

ROBERT STRONG

A R C H I T E C T
120 EAST 34TH STREET, SUITE 15J, NEW YORK, N. Y. 10016
PHONE 212 689-7468 robertstrong@nyc.rr.com FAX 212 689-7296

ZONING MAP (MAP 8D)





ZONING ANALYSIS

ADDRESS: 123 WEST 18TH STREET NEW YORK, NY 10011
BLOCK: 794 LOT: 25
ZONE: C6-2A AND C6-3A
ZONING MAP: 8D
LANDMARK: YES

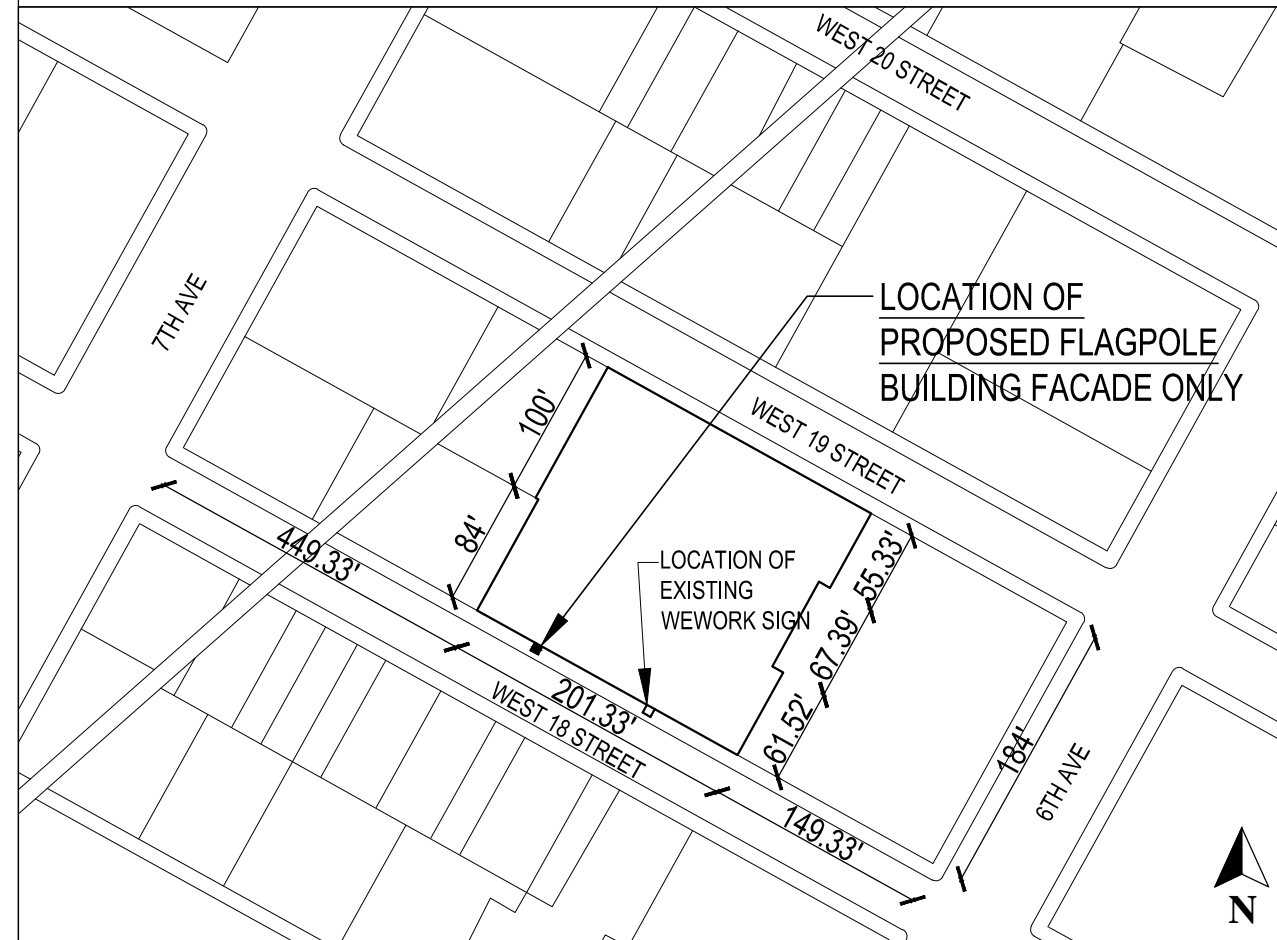
PLOT PLAN (SCALE: 1/128" = 1'-0")



LEGEND

-  LOT LOCATION
-  LOT BOUNDARY
-  AREA OF WORK

SIGN & SEAL



WARNING: IT IS A VIOLATION OF THE LAW FOR ANY PERSON, UNLESS ACTING UNDER THE DIRECTION OF A LICENSED ARCHITECT, TO ALTER AN ITEM IN ANY WAY.

ALL COPYRIGHTS RESERVED IN THIS UNPUBLISHED WORK. COPYRIGHT © BY
ROBERT STRONG
A R C H I T E C T
120 EAST 34TH STREET, SUITE 15J, NEW YORK, N. Y. 10016
PHONE 212 689-7468 robertstrong@nyc.rr.com FAX 212 689-7296

PROJECT
123 WEST 18TH STREET
NEW YORK, NY 10011

TITLE PAGE

SCALE AS NOTED	PROJECT No: _____
	DRAWN BY: C.J.
	CHECKED BY: R.F.S.
DATE REVISED 02/20/2019	PAGE: 1 OF 22 T-000.00

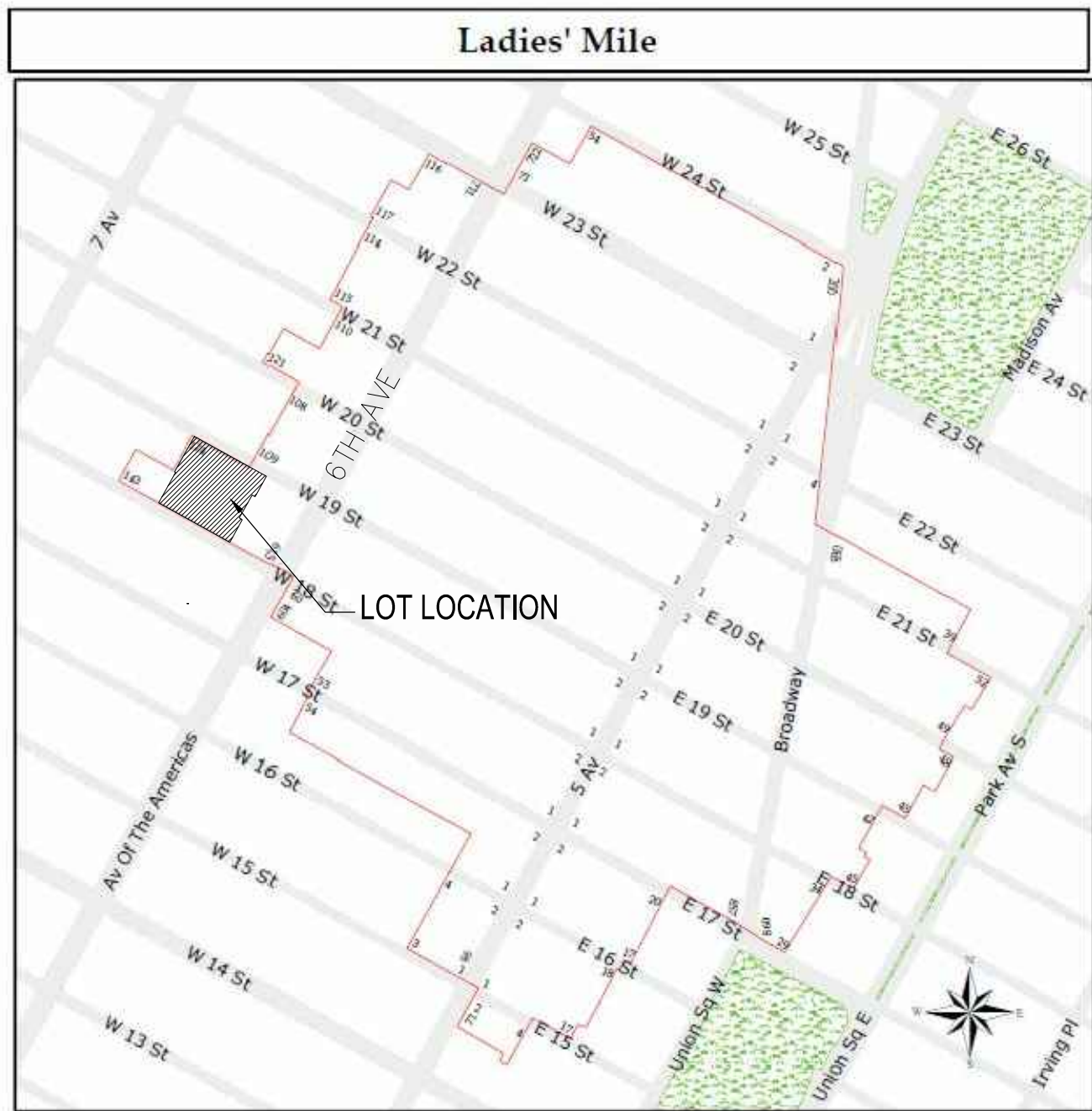

Ladies' Mile Historic District
Manhattan
Designated May 2, 1989

Historic District Boundaries



DRAWING INDEX

PAGE	DRAWING #	TITLE
1	T-000.00	TITLE PAGE
2	A-001.00	MAP OF HISTORIC DISTRICT AND DRAWING INDEX
3	A-002.00	HISTORIC CONDITION AND EXISTING CONDITION PHOTOGRAPHS
4	A-003.00	EXISTING CONDITION PHOTOGRAPHS
5	A-100.00	EXISTING ELEVATION
6	A-200.00	PROPOSED FLAGPOLE LOCATION IN ELEVATION
7	A-201.00	PROPOSED FLAGPOLE LOCATION IN GROUND LEVEL ELEVATION
8	A-400.00	FLAGPOLE ELEVATIONS
9	A-401.00	FLAGPOLE BRACKET DETAIL
10	A-402.00	FLAGPOLE CLIP DETAIL
11	A-403.00	HISTORIC AND EXISTING CONDITIONS PHOTOGRAPHS
12	A-404.00	PROPOSED FLAGPOLE MONTAGE IN EXISTING CONDITION PHOTOGRAPH
13	A-600.00	MAP OF HISTORIC DISTRICT AND KEY TO EXISTING FLAGPOLES
14	A-601.00	EXISTING FLAGPOLE PHOTOGRAPHS
15	A-602.00	EXISTING FLAGPOLE PHOTOGRAPHS
16	A-603.00	EXISTING FLAGPOLE PHOTOGRAPHS
17	A-604.00	EXISTING FLAGPOLE PHOTOGRAPHS
18	A-605.00	EXISTING FLAGPOLE PHOTOGRAPHS
19	A-606.00	EXISTING FLAGPOLE PHOTOGRAPHS
20	A-607.00	EXISTING FLAGPOLE PHOTOGRAPHS
21	A-608.00	EXISTING FLAGPOLE PHOTOGRAPHS
22	A-609.00	EXISTING FLAGPOLE PHOTOGRAPHS

LEGEND

 LOT LOCATION

SIGN & SEAL



WARNING: IT IS A VIOLATION OF THE LAW FOR ANY PERSON, UNLESS ACTING UNDER THE DIRECTION OF A LICENSED ARCHITECT, TO ALTER AN ITEM IN ANY WAY.

ALL COPYRIGHTS RESERVED IN THIS UNPUBLISHED WORK. COPYRIGHT © BY

ROBERT STRONG
ARCHITECT

120 EAST 34TH STREET, SUITE 15J, NEW YORK, N.Y. 10016
PHONE 212 689-7468 robertstrong@nyc.rr.com FAX 212 689-7296

PROJECT
123 WEST 18TH STREET
NEW YORK, NY 10011

MAP OF HISTORIC DISTRICT AND DRAWING INDEX

SCALE
NTS

PROJECT No:
DRAWN BY: C.J.
CHECKED BY: R.F.S.
PAGE: 2 OF 22

DATE
REVISED
02/20/2019

A-001.00



1 HISTORIC CONDITION PHOTOGRAPH FROM 1940s
SCALE: NTS



2 EXISTING CONDITION PHOTOGRAPH
SCALE: NTS

SIGN & SEAL:



WARNING: IT IS A VIOLATION OF THE LAW FOR ANY PERSON, UNLESS ACTING UNDER THE DIRECTION OF A LICENSED ARCHITECT, TO ALTER AN ITEM IN ANY WAY.

ALL COPYRIGHTS RESERVED IN THIS UNPUBLISHED WORK. COPYRIGHT © BY
ROBERT STRONG
ARCHITECT
120 EAST 34TH STREET, SUITE 15J, NEW YORK, N. Y. 10016
PHONE 212 689-7468 robertstrong@nyc.rr.com FAX 212 689-7296

PROJECT
123 WEST 18TH STREET
NEW YORK, NY 10011

HISTORIC AND EXISTING CONDITION
PHOTOGRAPHS

SCALE
NTS

DATE
REVISED
02/20/2019

PROJECT No:
DRAWN BY: C.J.
CHECKED BY: R.F.S.
PAGE: 3 OF 22

A-002.00



1

EXISTING CONDITION PHOTOGRAPH NEAR THE ENTRANCE

SCALE:NTS



2

EXISTING WEWORK SIGN PHOTOGRAPH

SCALE:NTS

EXISTING WEWORK SIGN
 INSTALLED UNDER APPL
 COFA-19-11351

SIGN & SEAL:



WARNING: IT IS A VIOLATION OF THE LAW FOR ANY PERSON, UNLESS ACTING UNDER THE DIRECTION OF A LICENSED ARCHITECT, TO ALTER AN ITEM IN ANY WAY.

ALL COPYRIGHTS RESERVED IN THIS UNPUBLISHED WORK. COPYRIGHT © BY
ROBERT STRONG
 ARCHITECT
 120 EAST 34TH STREET, SUITE 15J, NEW YORK, N. Y. 10016
 PHONE 212 689-7468 robertstrong@nyc.rr.com FAX 212 689-7296

PROJECT
 123 WEST 18TH STREET
 NEW YORK, NY 10011

EXISTING CONDITION PHOTOGRAPHS

SCALE
 NTS

DATE
 REVISED
 02/20/2019

PROJECT No:
 DRAWN BY: C.J.
 CHECKED BY: R.F.S.
 PAGE: 4 OF 22

A-003.00



WEWORK SIGN
 INSTALLED
 UNDER APPL:
 COFA-19-11351

1 EXISTING ELEVATION ON 18TH STREET
 SCALE: 1/16" = 1'-0"

SIGN & SEAL:



WARNING: IT IS A VIOLATION OF THE LAW FOR ANY PERSON, UNLESS ACTING UNDER THE DIRECTION OF A LICENSED ARCHITECT, TO ALTER AN ITEM IN ANY WAY.

ALL COPYRIGHTS RESERVED IN THIS UNPUBLISHED WORK. COPYRIGHT © BY
ROBERT STRONG
 A R C H I T E C T
 120 EAST 34TH STREET, SUITE 15J, NEW YORK, N. Y. 10016
 PHONE 212 689-7468 robertstrong@nyc.rr.com FAX 212 689-7296

PROJECT
 123 WEST 18TH STREET
 NEW YORK, NY 10011

EXISTING ELEVATION

SCALE
 1/16" = 1'-0"

DATE
 REVISED
 02/20/2019

PROJECT No:
 DRAWN BY: C.J.
 CHECKED BY: R.F.S.
 PAGE: 5 OF 22

A-100.00



1 PROPOSED FLAGPOLE IN ELEVATION
 SCALE: 1/16" = 1'-0"

SIGN&SEAL:

WARNING: IT IS A VIOLATION OF THE LAW FOR ANY PERSON, UNLESS ACTING UNDER THE DIRECTION OF A LICENSED ARCHITECT, TO ALTER AN ITEM IN ANY WAY.

ALL COPYRIGHTS RESERVED IN THIS UNPUBLISHED WORK. COPYRIGHT © BY
ROBERT STRONG
 ARCHITECT
 120 EAST 34TH STREET, SUITE 15J, NEW YORK, N. Y. 10016
 PHONE 212 689-7468 robertstrong@nyc.rr.com FAX 212 689-7296

PROJECT
 123 WEST 18TH STREET
 NEW YORK, NY 10011
 PROPOSED FLAGPOLE LOCATION IN ELEVATION

SCALE 1/16"=1'-0"	PROJECT No:
	DRAWN BY: C.J.
	CHECKED BY: R.F.S.
	PAGE: 6 OF 22
DATE REVISED 02/20/2019	A-200.00



PROPOSED FLAGPOLE LOCATION
ENTRANCE OF 123 W 18 ST

1 PROPOSED FLAGPOLE IN GROUND FLOOR ELEVATION
SCALE: 1/4" = 1'-0"

SIGN & SEAL:

WARNING: IT IS A VIOLATION OF THE LAW FOR ANY PERSON, UNLESS ACTING UNDER THE DIRECTION OF A LICENSED ARCHITECT, TO ALTER AN ITEM IN ANY WAY.

ALL COPYRIGHTS RESERVED IN THIS UNPUBLISHED WORK. COPYRIGHT © BY
ROBERT STRONG
ARCHITECT
120 EAST 34TH STREET, SUITE 15J, NEW YORK, N. Y. 10016
PHONE 212 689-7468 robertstrong@nyc.rr.com FAX 212 689-7296

PROJECT
123 WEST 18TH STREET
NEW YORK, NY 10011

PROPOSED FLAGPOLE LOCATION IN GROUND LEVEL ELEVATION

SCALE
1/4" = 1'-0"

PROJECT No: _____
DRAWN BY: C.J.
CHECKED BY: R.F.S.
PAGE: 7 OF 22

DATE
REVISED
02/20/2019

A-201.00

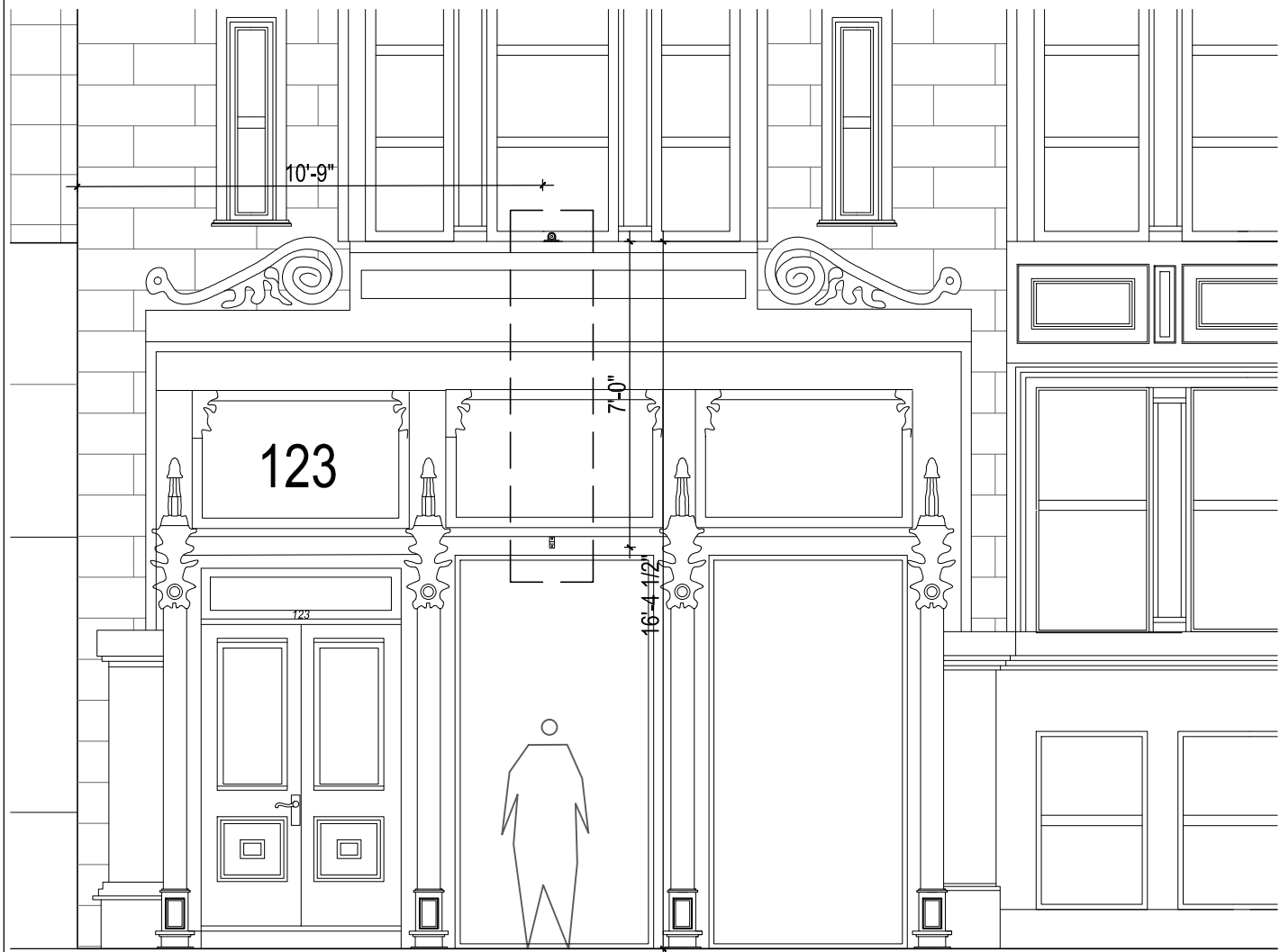

1 PROPOSED FLAGPOLE IN ELEVATION
SCALE: 1/4" = 1'-0"

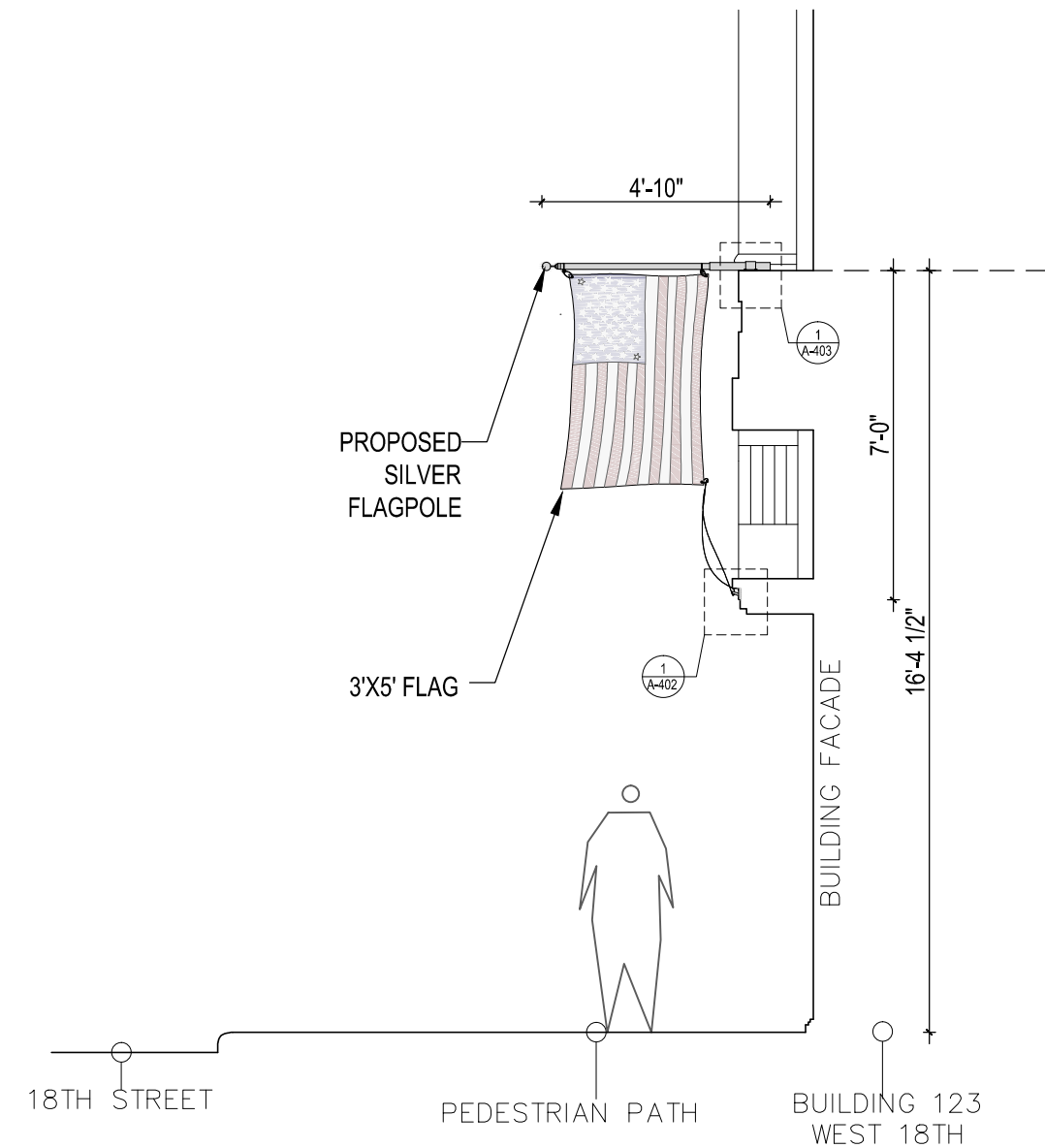

2 PROPOSED FLAGPOLE SIDE ELEVATION
SCALE: 1/4" = 1'-0"

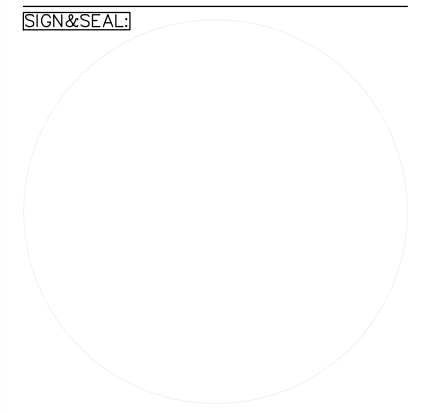

WARNING: IT IS A VIOLATION OF THE LAW FOR ANY PERSON, UNLESS ACTING UNDER THE DIRECTION OF A LICENSED ARCHITECT, TO ALTER AN ITEM IN ANY WAY.

ALL COPYRIGHTS RESERVED IN THIS UNPUBLISHED WORK. COPYRIGHT © BY
ROBERT STRONG
ARCHITECT
120 EAST 34TH STREET, SUITE 15J, NEW YORK, N.Y. 10016
PHONE 212 689-7468 robertstrong@nyc.rr.com FAX 212 689-7296

PROJECT
123 WEST 18TH STREET
NEW YORK, NY 10011

FLAGPOLE ELEVATIONS

SCALE 1/4" = 1'-0"	PROJECT No: DRAWN BY: C.J. CHECKED BY: R.F.S. PAGE: 8 OF 22
DATE REVISED 02/20/2019	A-400.00

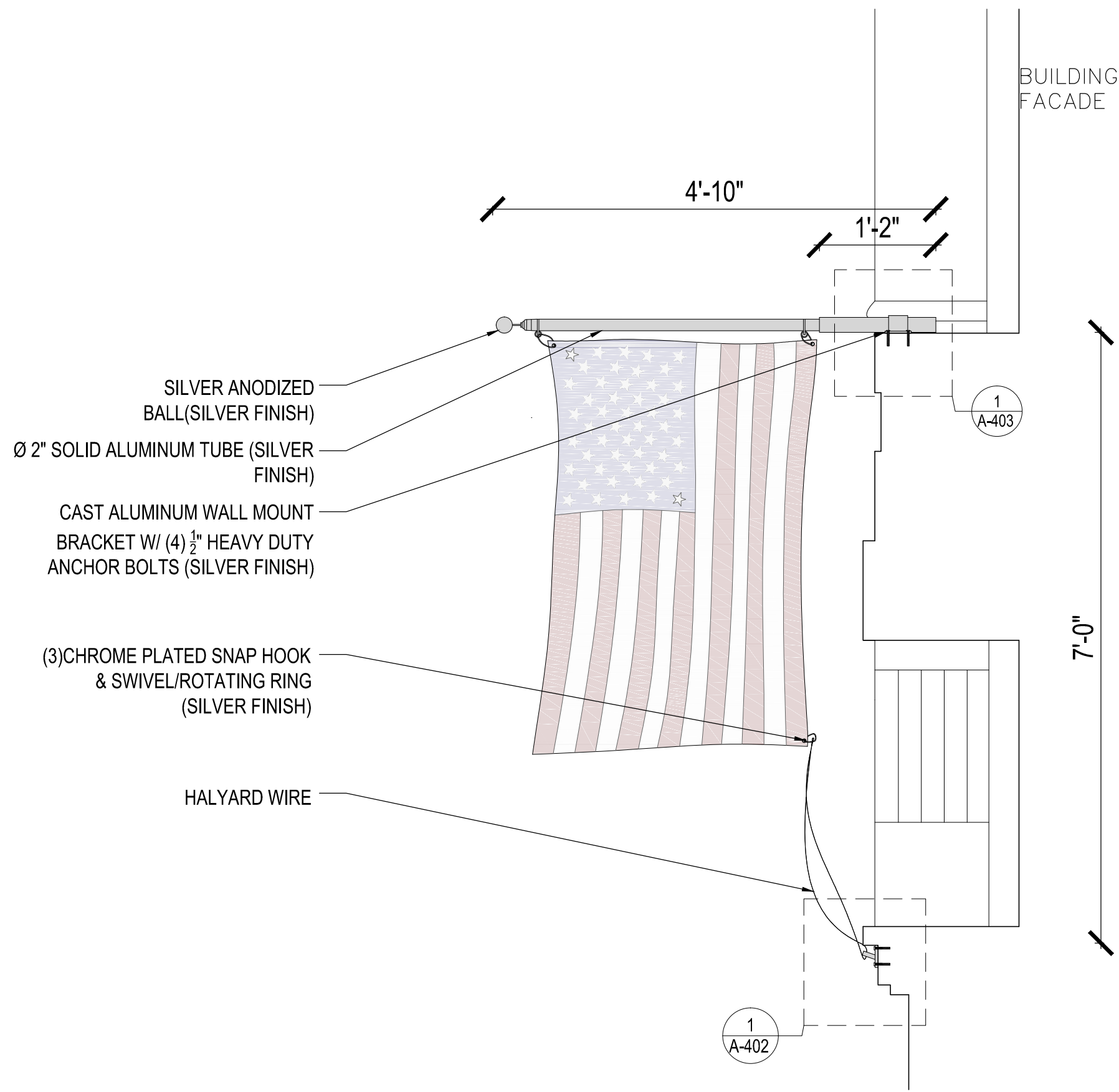

- SILVER ANODIZED BALL(SILVER FINISH)
- Ø 2" SOLID ALUMINUM TUBE (SILVER FINISH)
- CAST ALUMINUM WALL MOUNT BRACKET W/ (4) 1/2" HEAVY DUTY ANCHOR BOLTS (SILVER FINISH)
- (3)CHROME PLATED SNAP HOOK & SWIVEL/ROTATING RING (SILVER FINISH)
- HALYARD WIRE

BUILDING FACADE

4'-10"

1'-2"

7'-0"

1
A-403

1
A-402

1 PROPOSED FLAGPOLE DETAIL DRAWINGS
SCALE: 3/4" = 1'-0"

SIGN & SEAL:

WARNING: IT IS A VIOLATION OF THE LAW FOR ANY PERSON, UNLESS ACTING UNDER THE DIRECTION OF A LICENSED ARCHITECT, TO ALTER AN ITEM IN ANY WAY.

ALL COPYRIGHTS RESERVED IN THIS UNPUBLISHED WORK. COPYRIGHT © BY
ROBERT STRONG
ARCHITECT
120 EAST 34TH STREET, SUITE 15J, NEW YORK, N.Y. 10016
PHONE 212 689-7468 robertstrong@nyc.rr.com FAX 212 689-7296

PROJECT
123 WEST 18TH STREET
NEW YORK, NY 10011

FLAGPOLE DETAIL DRAWINGS

SCALE
1"=1'-0"

PROJECT No:
DRAWN BY: C.J.
CHECKED BY: R.F.S.
PAGE: 9 OF 22

DATE
REVISED
02/20/2019

A-401.00

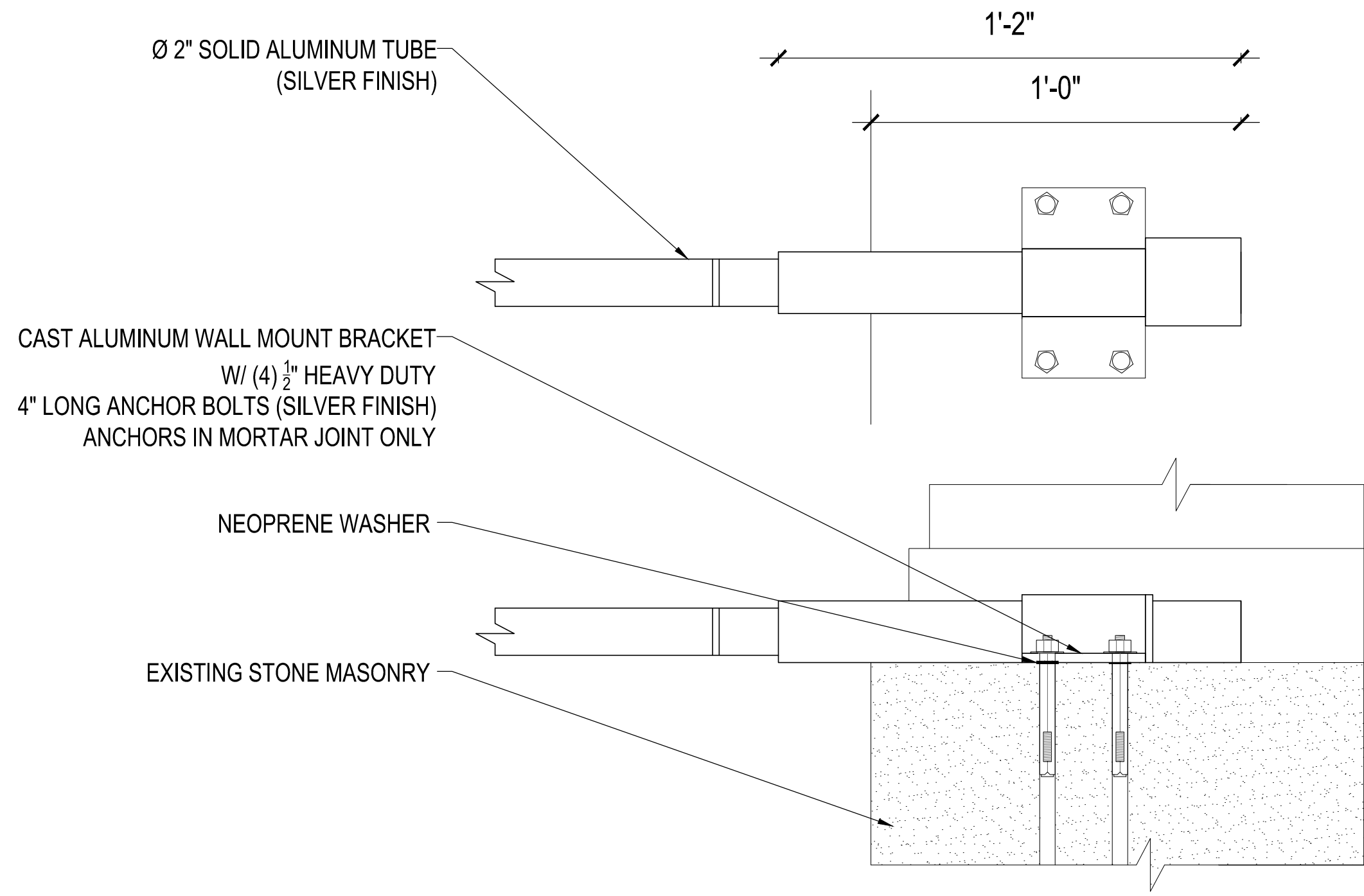

1 FLAGPOLE BRACKET DETAIL
SCALE: 3"=1'-0"

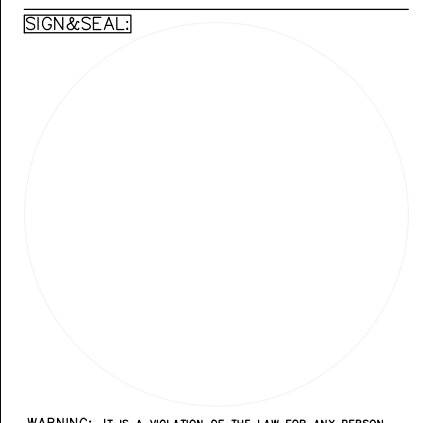

WARNING: IT IS A VIOLATION OF THE LAW FOR ANY PERSON, UNLESS ACTING UNDER THE DIRECTION OF A LICENSED ARCHITECT, TO ALTER AN ITEM IN ANY WAY.

ALL COPYRIGHTS RESERVED IN THIS UNPUBLISHED WORK. COPYRIGHT © BY
ROBERT STRONG
 ARCHITECT
 120 EAST 34TH STREET, SUITE 15J, NEW YORK, N. Y. 10016
 PHONE 212 689-7468 robertstrong@nyc.rr.com FAX 212 689-7296

PROJECT
 123 WEST 18TH STREET
 NEW YORK, NY 10011

FLAGPOLE BRACKET DETAIL

SCALE 3"=1'-0"	PROJECT No:
	DRAWN BY: C.J.
	CHECKED BY: R.F.S.
	PAGE: 10 OF 22

DATE
 REVISED
 02/20/2019

A-402.00

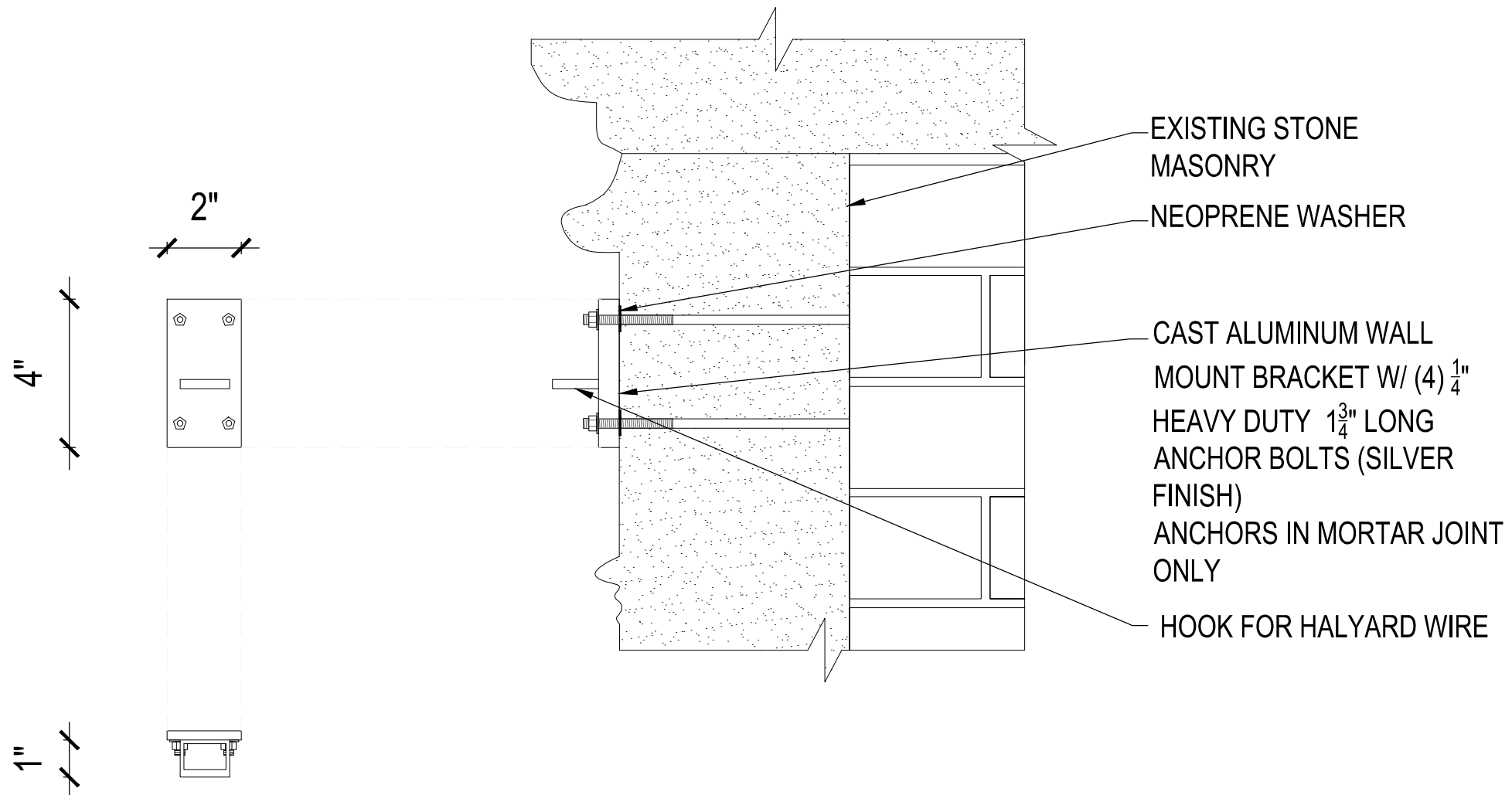

1 FLAGPOLE CLIP DETAIL
SCALE: 3"=1'-0"

SIGN&SEAL:

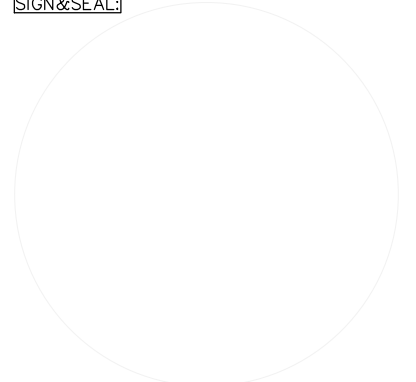

WARNING: IT IS A VIOLATION OF THE LAW FOR ANY PERSON, UNLESS ACTING UNDER THE DIRECTION OF A LICENSED ARCHITECT, TO ALTER AN ITEM IN ANY WAY.

ALL COPYRIGHTS RESERVED IN THIS UNPUBLISHED WORK. COPYRIGHT © BY
ROBERT STRONG
ARCHITECT
120 EAST 34TH STREET, SUITE 15J, NEW YORK, N. Y. 10016
PHONE 212 689-7468 robertstrong@nyc.rr.com FAX 212 689-7296

PROJECT
123 WEST 18TH STREET
NEW YORK, NY 10011

FLAGPOLE CLIP DETAIL

SCALE
3"=1'-0"

DATE
REVISED
02/20/2019

PROJECT No:
DRAWN BY: C.J.
CHECKED BY: R.F.S.
PAGE: 11 OF 22

A-403.00



1

PROPOSED FLAGPOLE MONTAGE IN EXISTING CONDITION PHOTOGRAPH

SCALE: NTS

SIGN&SEAL:

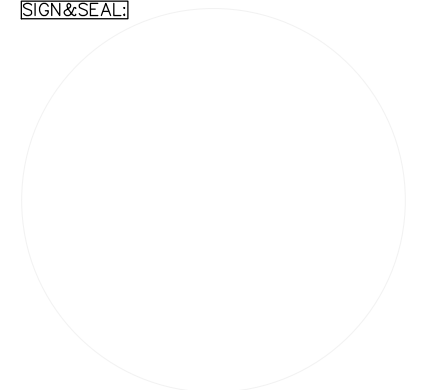

WARNING: IT IS A VIOLATION OF THE LAW FOR ANY PERSON, UNLESS ACTING UNDER THE DIRECTION OF A LICENSED ARCHITECT, TO ALTER AN ITEM IN ANY WAY.

ALL COPYRIGHTS RESERVED IN THIS UNPUBLISHED WORK. COPYRIGHT © BY

ROBERT STRONG
 A R C H I T E C T
 120 EAST 34TH STREET, SUITE 15J, NEW YORK, N. Y. 10016
 PHONE 212 689-7468 robertstrong@nyc.rr.com FAX 212 689-7296

PROJECT
 123 WEST 18TH STREET
 NEW YORK, NY 10011

PROPOSED FLAGPOLE MONTAGE IN EXISTING
 CONDITION PHOTOGRAPH

SCALE
 NTS

PROJECT No:
 DRAWN BY: C.J.
 CHECKED BY: R.F.S.
 PAGE: 12 OF 22



DATE
 REVISED
 02/20/2019

A-404.00

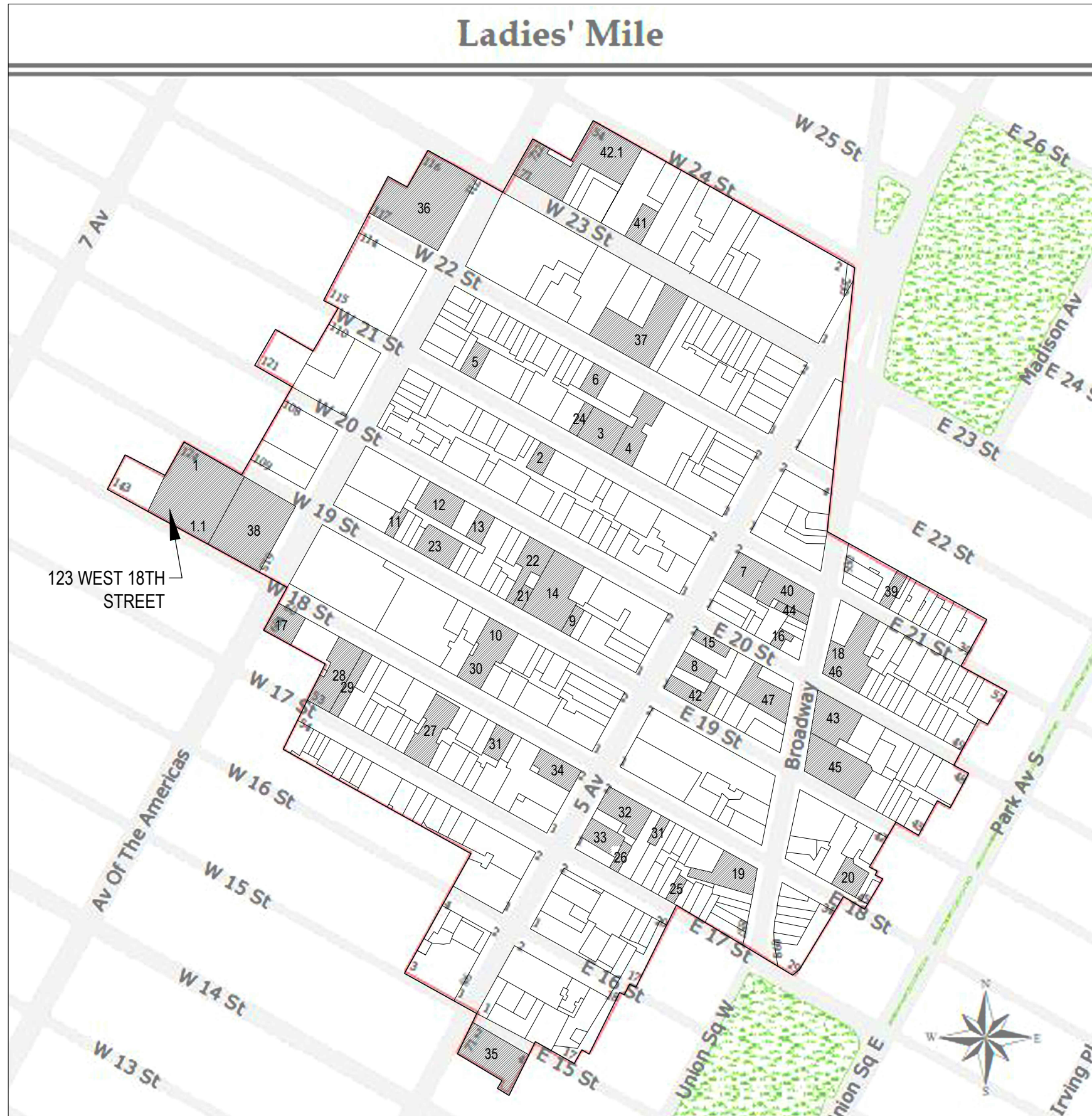
MAP OF HISTORIC DISTRICT(LADIES' MILE) AND KEY TO EXISTING FLAGPOLES



LEGEND

-  HISTORIC DISTRICT BOUNDARIES
-  BUILDINGS WHERE EXISTING FLAGPOLES ARE FOUND
- # NUMBER INDICATIONS

SIGN&SEAL:



WARNING: IT IS A VIOLATION OF THE LAW FOR ANY PERSON, UNLESS ACTING UNDER THE DIRECTION OF A LICENSED ARCHITECT, TO ALTER AN ITEM IN ANY WAY.

ALL COPYRIGHTS RESERVED IN THIS UNPUBLISHED WORK. COPYRIGHT © BY
ROBERT STRONG
 ARCHITECT
 120 EAST 34TH STREET, SUITE 15J, NEW YORK, N. Y. 10016
 PHONE 212 689-7468 robertstrong@nyc.rr.com FAX 212 689-7296

PROJECT
 123 WEST 18TH STREET
 NEW YORK, NY 10011

MAP OF HISTORIC DISTRICT AND KEY TO EXISTING FLAGPOLES

SCALE
 NTS

DATE
 REVISED
 02/20/2019

PROJECT No:
 DRAWN BY: C.J.
 CHECKED BY: R.F.S.
 PAGE: 13 OF 22

A-600.00



110 W 19TH ST, NEW YORK, NY 10011



115 W 18TH ST, NEW YORK, NY 10011



30 W 21ST ST, NEW YORK, NY 10010



19 W 21TH ST, NEW YORK, NY 10010



15 W 21 ST, NEW YORK, NY 10010



53 W 21 ST, NEW YORK, NY 10010

SIGN & SEAL



WARNING: IT IS A VIOLATION OF THE LAW FOR ANY PERSON, UNLESS ACTING UNDER THE DIRECTION OF A LICENSED ARCHITECT, TO ALTER AN ITEM IN ANY WAY.

ALL COPYRIGHTS RESERVED IN THIS UNPUBLISHED WORK COPYRIGHT © BY

ROBERT STRONG
ARCHITECT
120 EAST 34TH STREET, SUITE 15J, NEW YORK, N. Y. 10016
PHONE 212 689-7468 robertstrong@nyc.rr.com FAX 212 689-7296

PROJECT
123 WEST 18TH STREET
NEW YORK, NY 10011

PHOTOGRAPH OF FLAGPOLE LOCATIONS 1-5

SCALE NTS	PROJECT No:
DATE REVISED 02/20/2019	DRAWN BY: C.J. CHECKED BY: R.F.S. PAGE: 14 OF 22
	A-601.00



30 W 22 ST, NEW YORK, NY 10010



145 5TH AVE, NEW YORK, NY 10010



125 5TH AVE, NEW YORK, NY 10037



9 WEST 19 ST, NEW YORK, NY 10011



22 WEST 19 ST, NEW YORK, NY 10011



55 WEST 19 ST, NEW YORK, NY 10011

SIGN & SEAL



WARNING: IT IS A VIOLATION OF THE LAW FOR ANY PERSON, UNLESS ACTING UNDER THE DIRECTION OF A LICENSED ARCHITECT, TO ALTER AN ITEM IN ANY WAY.

ALL COPYRIGHTS RESERVED IN THIS UNPUBLISHED WORK. COPYRIGHT © BY
ROBERT STRONG
 ARCHITECT
 120 EAST 34TH STREET, SUITE 15J, NEW YORK, N.Y. 10016
 PHONE 212 689-7468 robertstrong@nyc.rr.com FAX 212 689-7296

PROJECT
 123 WEST 18TH STREET
 NEW YORK, NY 10011
 PHOTOGRAPHS OF FLAGPOLE LOCATIONS 6-11

SCALE
 NTS

DATE
 REVISED
 02/20/2019

PROJECT No:
 DRAWN BY: C.J.
 CHECKED BY: R.F.S.
 PAGE: 15 OF 22

A-602.00



40 WEST 20 ST, NEW YORK, NY 10011



32 WEST 20 ST, NEW YORK, NY 10011



12 WEST 20 ST, NEW YORK, NY 10011



133 5TH AVE, NEW YORK, NY 10003



11 EAST 20 ST, NEW YORK, NY 10003



610 6TH AVE, NEW YORK, NY 10011

SIGN & SEAL



WARNING: IT IS A VIOLATION OF THE LAW FOR ANY PERSON, UNLESS ACTING UNDER THE DIRECTION OF A LICENSED ARCHITECT, TO ALTER AN ITEM IN ANY WAY.

ALL COPYRIGHTS RESERVED IN THIS UNPUBLISHED WORK. COPYRIGHT © BY
ROBERT STRONG
 ARCHITECT
 120 EAST 34TH STREET, SUITE 15J, NEW YORK, N.Y. 10016
 PHONE 212 689-7468 robertstrong@nyc.rr.com FAX 212 689-7296

PROJECT
 123 WEST 18TH STREET
 NEW YORK, NY 10011
 PHOTOGRAPHS OF FLAGPOLE LOCATIONS 12-17

SCALE
 NTS

DATE
 REVISED
 02/20/2019

PROJECT No:
 DRAWN BY: C.J.
 CHECKED BY: R.F.S.
 PAGE: 16 OF 22

A-603.00



902 BROADWAY, NEW YORK, NY 10010



867 BROADWAY, NEW YORK, NY 10003



37 EAST 18 ST, NEW YORK, NY 10003



21 EAST 19 ST, NEW YORK, NY 10011



23 EAST 19 ST, NEW YORK, NY 10011



39 WEST 19 ST, NEW YORK, NY 10011

SIGN & SEAL

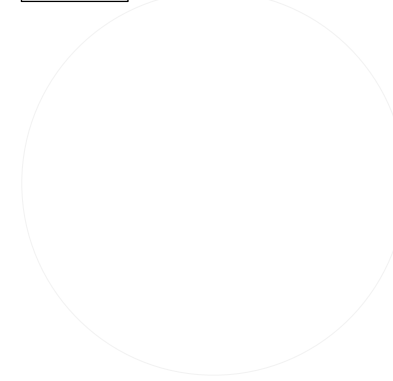

WARNING: IT IS A VIOLATION OF THE LAW FOR ANY PERSON, UNLESS ACTING UNDER THE DIRECTION OF A LICENSED ARCHITECT, TO ALTER AN ITEM IN ANY WAY.

ALL COPYRIGHTS RESERVED IN THIS UNPUBLISHED WORK. COPYRIGHT © BY
ROBERT STRONG
 ARCHITECT
 120 EAST 34TH STREET, SUITE 15J, NEW YORK, N. Y. 10016
 PHONE 212 689-7468 robertstrong@nyc.rr.com FAX 212 689-7296

PROJECT
 123 WEST 18TH STREET
 NEW YORK, NY 10011

PHOTOGRAPHS OF FLAGPOLE LOCATIONS 18-23

SCALE
 NTS

DATE
 REVISED
 02/20/2019

PROJECT No:
 DRAWN BY: C.J.
 CHECKED BY: R.F.S.
 PAGE: 17 OF 22

A-604.00



29 WEST 21 ST, NEW YORK, NY 10010



17 EAST 17 ST, NEW YORK, NY 10003



3 EAST 17TH STREET, NEW YORK, NY 10003



18 WEST 18TH STREET, NEW YORK, NY 10003



48 W 18TH ST, NEW YORK, NY 10011

SIGN & SEAL



WARNING: IT IS A VIOLATION OF THE LAW FOR ANY PERSON, UNLESS ACTING UNDER THE DIRECTION OF A LICENSED ARCHITECT, TO ALTER AN ITEM IN ANY WAY.

ALL COPYRIGHTS RESERVED IN THIS UNPUBLISHED WORK. COPYRIGHT © BY
ROBERT STRONG
 ARCHITECT
 120 EAST 34TH STREET, SUITE 15J, NEW YORK, N.Y. 10016
 PHONE 212 689-7468 robertstrong@nyc.rr.com FAX 212 689-7296

PROJECT
 123 WEST 18TH STREET
 NEW YORK, NY 10011
 PHOTOGRAPHS OF FLAGPOLE LOCATIONS 24-28

SCALE
 NTS

DATE
 REVISED
 02/20/2019

PROJECT No:
 DRAWN BY: C.J.
 CHECKED BY: R.F.S.
 PAGE: 18 OF 22

A-605.00



42 W 18TH ST, NEW YORK, NY 10011



23 W 18TH ST, NEW YORK, NY 10011



8 W 18TH ST, NEW YORK, NY 10011



105 5TH AVE, NEW YORK, NY 10003



101 5TH AVE, NEW YORK, NY 10003

SIGN & SEAL



WARNING: IT IS A VIOLATION OF THE LAW FOR ANY PERSON, UNLESS ACTING UNDER THE DIRECTION OF A LICENSED ARCHITECT, TO ALTER AN ITEM IN ANY WAY.

ALL COPYRIGHTS RESERVED IN THIS UNPUBLISHED WORK COPYRIGHT © BY
ROBERT STRONG
 ARCHITECT
 120 EAST 34TH STREET, SUITE 15J, NEW YORK, N. Y. 10016
 PHONE 212 689-7468 robertstrong@nyc.rr.com FAX 212 689-7296

PROJECT
 123 WEST 18TH STREET
 NEW YORK, NY 10011
 PHOTOGRAPHS OF FLAGPOLE LOCATIONS 29-33

SCALE
 NTS

DATE
 REVISION
 02/20/2019

PROJECT No:
 DRAWN BY: C.J.
 CHECKED BY: R.F.S.
 PAGE: 19 OF 22

A-606.00

34



126 5TH AVE, NEW YORK, NY 10011

35



71 5TH AVE, NEW YORK, NY 10003

36



695 6TH AVE, NEW YORK, NY 10010

37



40 W 23 ST, NEW YORK, NY 10010

SIGN & SEAL



WARNING: IT IS A VIOLATION OF THE LAW FOR ANY PERSON, UNLESS ACTING UNDER THE DIRECTION OF A LICENSED ARCHITECT, TO ALTER AN ITEM IN ANY WAY.

ALL COPYRIGHTS RESERVED IN THIS UNPUBLISHED WORK. COPYRIGHT © BY

ROBERT STRONG
ARCHITECT
120 EAST 34TH STREET, SUITE 15J, NEW YORK, N. Y. 10016
PHONE 212 689-7468 robertstrong@nyc.rr.com FAX 212 689-7296

PROJECT
123 WEST 18TH STREET
NEW YORK, NY 10011

PHOTOGRAPHS OF FLAGPOLE LOCATIONS 34-37

SCALE
NTS
PROJECT No:
DRAWN BY: C.J.
CHECKED BY: R.F.S.
PAGE: 20 OF 22

DATE
REVISED
02/20/2019
A-607.00



38
625 6TH AVE, NEW YORK, NY 10011



39
19 EAST 21 ST, NEW YORK, NY 10010



40
915 BROADWAY, NEW YORK, NY 10010



41
49 WEST 23 ST, NEW YORK, NY 10010



42
85 5TH AVE, NEW YORK, NY 10003



42.1
46 W 24ST, NEW YORK, NY 10010

SIGN & SEAL



WARNING: IT IS A VIOLATION OF THE LAW FOR ANY PERSON, UNLESS ACTING UNDER THE DIRECTION OF A LICENSED ARCHITECT, TO ALTER AN ITEM IN ANY WAY.

ALL COPYRIGHTS RESERVED IN THIS UNPUBLISHED WORK. COPYRIGHT © BY

ROBERT STRONG
ARCHITECT
120 EAST 34TH STREET, SUITE 15J, NEW YORK, N. Y. 10016
PHONE 212 689-7468 robertstrong@nyc.rr.com FAX 212 689-7296

PROJECT
123 WEST 18TH STREET
NEW YORK, NY 10011
PHOTOGRAPHS OF FLAGPOLE LOCATIONS 38-42

SCALE
NTS

DATE
REVISED
02/20/2019

PROJECT No:
DRAWN BY: C.J.
CHECKED BY: R.F.S.
PAGE: 21 OF 22

A-608.00



900 BROADWAY, NEW YORK, NY 10003



913 BROADWAY, NEW YORK, NY 10003



890 BROADWAY, NEW YORK, NY 10003



902 BROADWAY, NEW YORK, NY 10003



897 BROADWAY, NEW YORK, NY 10003

SIGN&SEAL:



WARNING: IT IS A VIOLATION OF THE LAW FOR ANY PERSON, UNLESS ACTING UNDER THE DIRECTION OF A LICENSED ARCHITECT, TO ALTER AN ITEM IN ANY WAY.

ALL COPYRIGHTS RESERVED IN THIS UNPUBLISHED WORK. COPYRIGHT © BY
ROBERT STRONG
 ARCHITECT
 120 EAST 34TH STREET, SUITE 15J, NEW YORK, N. Y. 10016
 PHONE 212 689-7468 robertstrong@nyc.rr.com FAX 212 689-7296

PROJECT
 123 WEST 18TH STREET
 NEW YORK, NY 10011
 PHOTOGRAPHS OF FLAGPOLE LOCATIONS 43-47

SCALE
 NTS

DATE
 REVISED
 02/20/2019

PROJECT No: _____
 DRAWN BY: C.J.
 CHECKED BY: R.F.S.
 PAGE: 22 OF 22

A-609.00