



# PARTS CATALOGUE

## RX-King (3KAF) INDONESIA

---



1C3KA-460EA

( )

RX-King  
PARTS CATALOGUE  
©2004 by Yamaha Motor Co., Ltd.  
1st edition, March 2004  
All rights reserved.  
Any reprinting or unauthorized use  
without the written permission of  
Yamaha Motor Co., Ltd.  
is expressly prohibited.  
Printed in Japan.

# FOREWORD

This Parts Catalogue is related to the parts for the model(s) on the cover page. When you are ordering replacement parts, please refer to this Parts Catalogue and quote both part numbers and part names correctly.

1. Modifications or additions which have been made after the issue of the Parts Catalogue will be announced in the Parts News.

It is advisable that you make the necessary corrections to the Parts Catalogue according to the Parts News.

2. Abbreviations

The following abbreviations are used in this Parts Catalogue.

“UR” Use specified parts number.

“UN” Use as many as needed.

“AP” Alternate Parts

“LM” Locally Made (Parts need to be ordered locally)

“F#” Frame No. (Applicable machine No.)

“O/S” Over Size

3. The number of components for assembly

- Parts, which are to be supplied in an assembly, are listed with a dot (.) in front of the part name as shown below.
- The numeral appearing to the right of each component part indicates the quantity of parts for each assembly unit.

PART NO.	DESCRIPTION	Q'TY	REMARKS
2F5-83310-60	FRONT FLASHER LIGHT ASSY	2	
115-83311-60	.BULB (6V-18W)	1	

4. Applicable colours of graphics are represented in the “REMARKS” as shown below.

PART NO.	DESCRIPTION	Q'TY	REMARKS
2N4-24110-00-X5	FUEL TANK COMP.	2	MXR
3J1-24240-10	.GRAPHIC, FUEL TANK	1	FOR MXR

5. Note that the illustrations for reference in finding parts numbers are not to be used for assembling. When assembling, please use the applicable service manual.

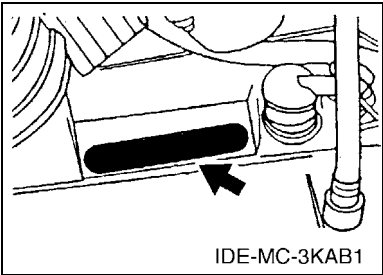
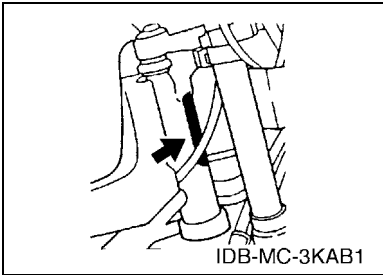
6. The asterisk (\*) before a reference number indicates modified items after the first edition.

# FOREWORD

7. Applicable Serial No.

Frame Serial No.

Engine Serial No.



8. Applicable Colour Code (The (\*) mark shows Model colour.)

Abbreviation	Colour Name	Colour Code
CM	CHROME PLATED	0093
DPBMC(*)	DEEP PURPLISH BLUE METALLIC C	0564
SL	SILVER	0035
YB(*)	YAMAHA BLACK	0033
ZB	*UNI-CHROME (WHITE CHROMATE)	0091

9. Applicable Starting Serial No.

Frame Serial No.

Serial No.	Name Of Q'ty Column	Model Code

Engine Serial No.

Serial No.	Name Of Q'ty Column	Model Code

# CONTENTS

## ENGINE

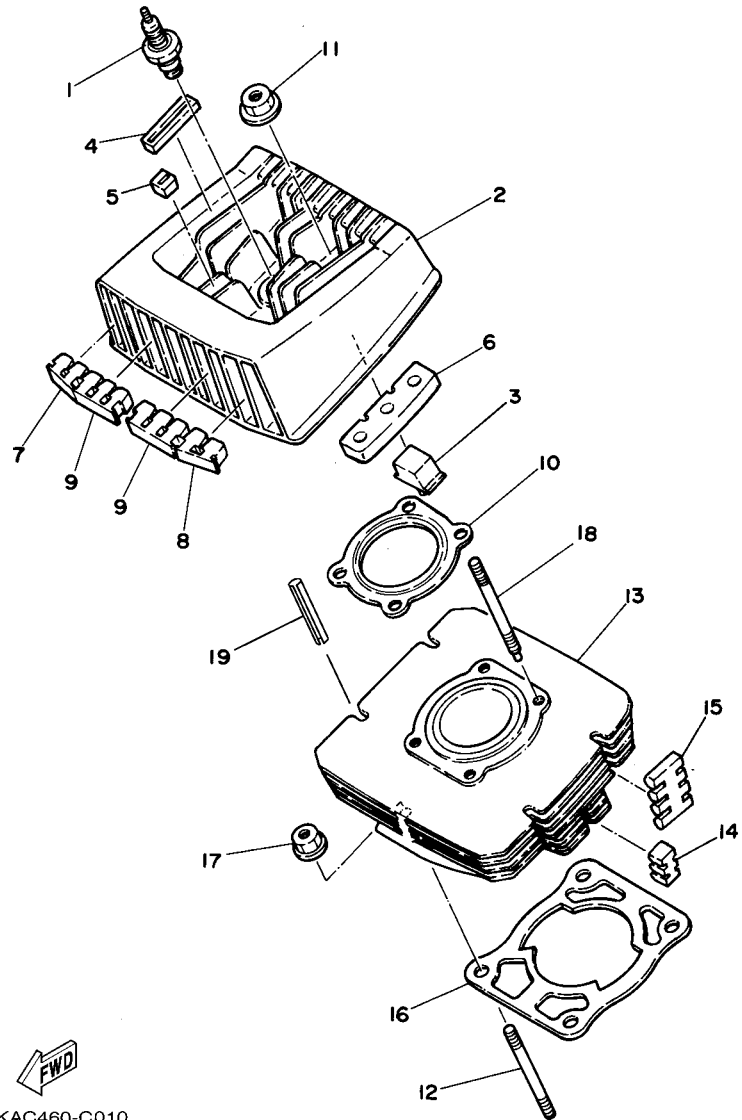
CYLINDER .....	1
CRANKSHAFT & PISTON .....	2
OIL PUMP .....	3
INTAKE .....	4
CARBURETOR .....	6
EXHAUST .....	7
CRANKCASE .....	8
CRANKCASE COVER 1 .....	9
STARTER .....	10
CLUTCH .....	11
TRANSMISSION .....	12
TACHOMETER GEAR .....	14
SHIFT CAM & FORK .....	15
SHIFT SHAFT .....	16

## CHASSIS

FRAME .....	17
FENDER .....	18
SIDE COVER .....	19
OIL TANK .....	20
REAR ARM & SUSPENSION .....	21
STEERING .....	22
FRONT FORK .....	23
FUEL TANK .....	24
SEAT .....	26
FRONT WHEEL .....	27
FRONT BRAKE CALIPER .....	28
REAR WHEEL .....	29
STEERING HANDLE & CABLE .....	31
FRONT MASTER CYLINDER .....	32
STAND & FOOTREST .....	33
GENERATOR .....	35
FLASHER LIGHT .....	36
METER .....	38
HEADLIGHT .....	39
TAILLIGHT .....	40
HANDLE SWITCH & LEVER .....	41
ELECTRICAL 1 .....	42
ELECTRICAL 2 .....	43

## INDEX

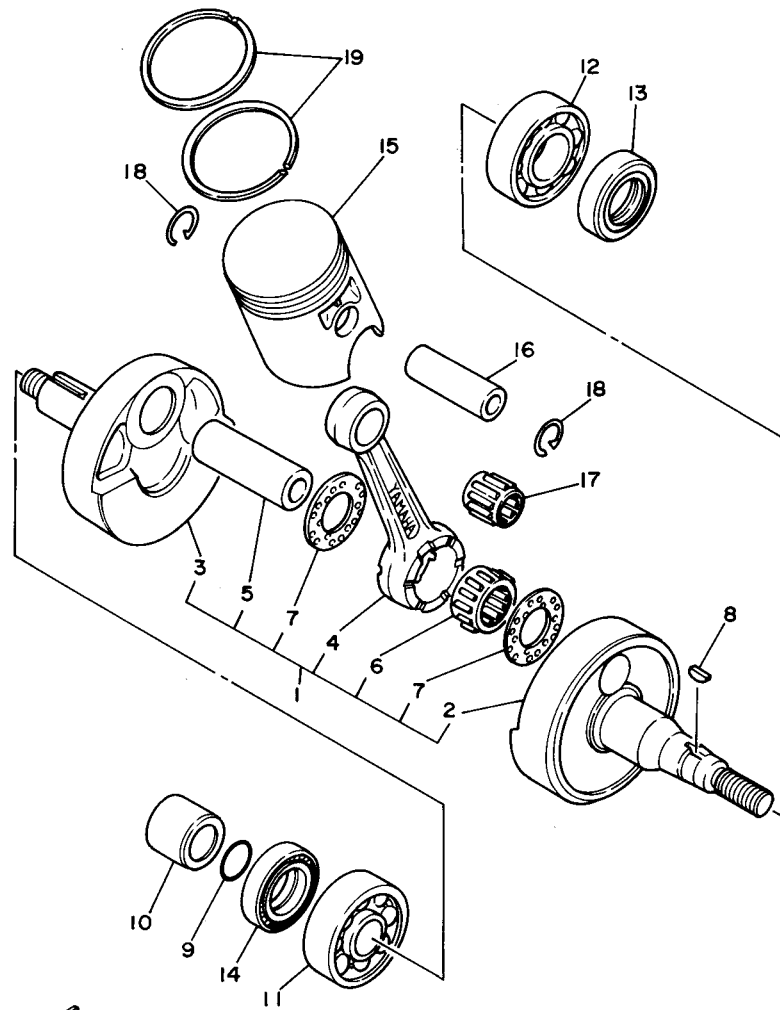
NUMERICAL INDEX .....	44
-----------------------	----



FWD  
3KAC460-C010

FIG. 1 CYLINDER

REF. NO.	PART NO.	DESCRIPTION	3KAF				REMARKS
1	94700-00823	PLUG, SPARK (NGK BPR8HS)	1				UR
	94700-00824	PLUG, SPARK (ND W24FPR10)	1				UR
2	3KA-E1111-00	HEAD, CYLINDER 1	1				
3	3KA-E1128-00	ABSORBER 4	2				
4	3KA-E1127-00	ABSORBER 3	2				
5	3RS-E1128-00	ABSORBER 4	6				
6	3HB-E1127-00	ABSORBER 3	2				
7	3HB-E1161-00	ABSORBER 1	1				
8	3HB-E1162-00	ABSORBER 2	1				
9	3RS-E1129-00	ABSORBER 5	4				
10	3KA-E1181-00	GASKET, CYLINDER HEAD 1	1				
11	90179-08410	NUT	4				
12	90116-08393	BOLT, STUD	4				
13	3KA-E1311-30	CYLINDER 1	1				
14	3KA-E1129-00	ABSORBER 5	2				
15	3KA-E1161-00	ABSORBER 1	4				
16	3KA-E1351-00	GASKET, CYLINDER	1				
17	90179-10812	NUT	4				
18	90116-10278	BOLT, STUD	4				

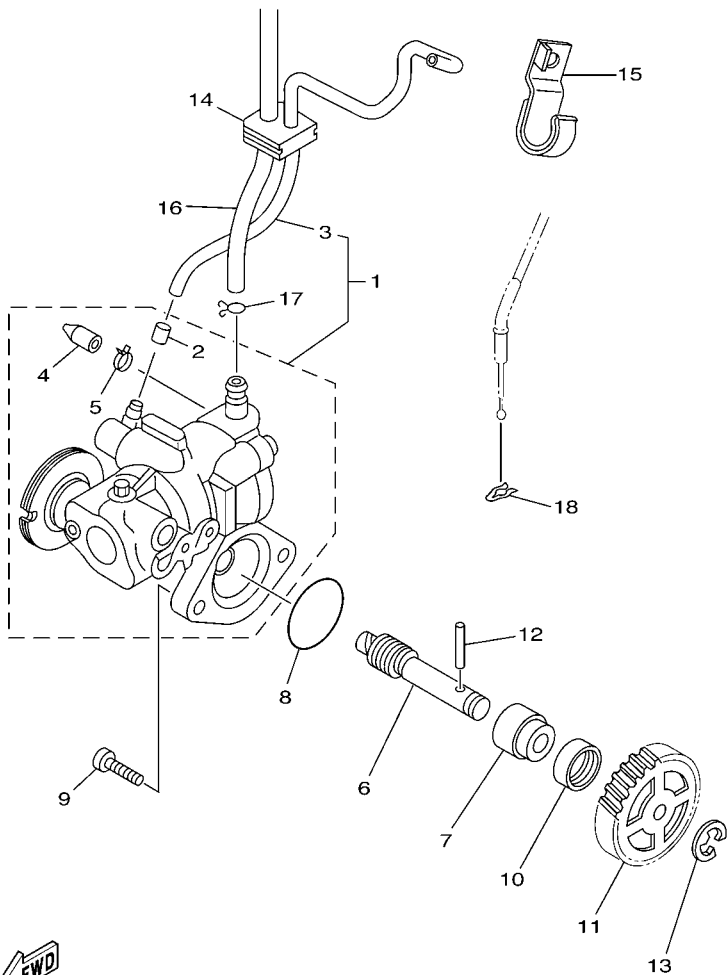


  
 29M431-4020

**FIG. 2 CRANKSHAFT & PISTON**

REF. NO.	PART NO.	DESCRIPTION	3KAF				REMARKS
1	3KA-E1400-10	CRANKSHAFT ASSY	1				
2	3WL-E1412-00	.CRANK 1	1				
3	3WL-E1422-00	.CRANK 2	1				
4	3KA-E1651-00	.ROD, CONNECTING	1				
5	3KA-E1681-00	.PIN, CRANK 1	1				
6	93310-422Y1	.BEARING	1				
7	90209-22071	.WASHER	2				
8	90280-03017	KEY, WOODRUFF	1				
9	93210-18023	O-RING	1				
10	90387-20802	COLLAR	1				
11	93306-304X5	BEARING	1				
12	93306-205X9	BEARING	1				
13	93103-25809	OIL SEAL	1				
14	93103-28806	OIL SEAL	1				
15	3KA-E1631-30	PISTON (STD)	1				
	3KA-E1635-30	PISTON (0.25MM O/S)	1				AP
	3KA-E1636-30	PISTON (0.50MM O/S)	1				AP
	3KA-E1637-30	PISTON (0.75MM O/S)	1				AP
	3KA-E1638-30	PISTON (1.00MM O/S)	1				AP
16	3KA-E1633-00	PIN, PISTON	1				
17	93310-216Y4	BEARING	1				
18	93450-17129	CIRCLIP	2				
19	3KA-E1603-10	PISTON RING SET (STD)	2				
	3KA-E1604-10	PISTON RING SET (0.25MM O/S)	1				AP
	3KA-E1605-10	PISTON RING SET (0.50MM O/S)	1				AP
	3KA-E1606-10	PISTON RING SET (0.75MM O/S)	1				AP
	3KA-E1607-10	PISTON RING SET (1.00MM O/S)	1				AP

**FIG. 3 OIL PUMP**



  
3KAF460-C030

REF. NO.	PART NO.	DESCRIPTION	3KAF				REMARKS
1	3KA-E3100-20	OIL PUMP ASSY	1				
2	90468-02033	.CLIP	1				
3	3KA-13161-00	.PIPE, DELIVERY 1	1				
4	3KA-E3569-00	.PLUG, BLIND	1				
5	90467-06800	.CLIP	1				
6	3KA-E3175-00	SHAFT, WORM	1				
7	3KA-E3176-00	METAL, WORM SHAFT OUTER	1				
8	93210-188H9	O-RING	1				
9	98507-05014	SCREW, PAN HEAD	2				
10	93101-10827	OIL SEAL	1				
11	3KA-E3178-00	GEAR, PUMP DRIVE	1				
12	93603-22805	PIN, DOWEL	1				
13	99001-08600	CIRCLIP	1				
14	248-E3174-00	HOLDER, OIL PIPE	1				
15	90462-10812	CLAMP	1				
16	3KA-E316F-00	HOSE, OIL 1	1				
17	90467-08003	CLIP	1				
18	90468-08086	CLIP	1				



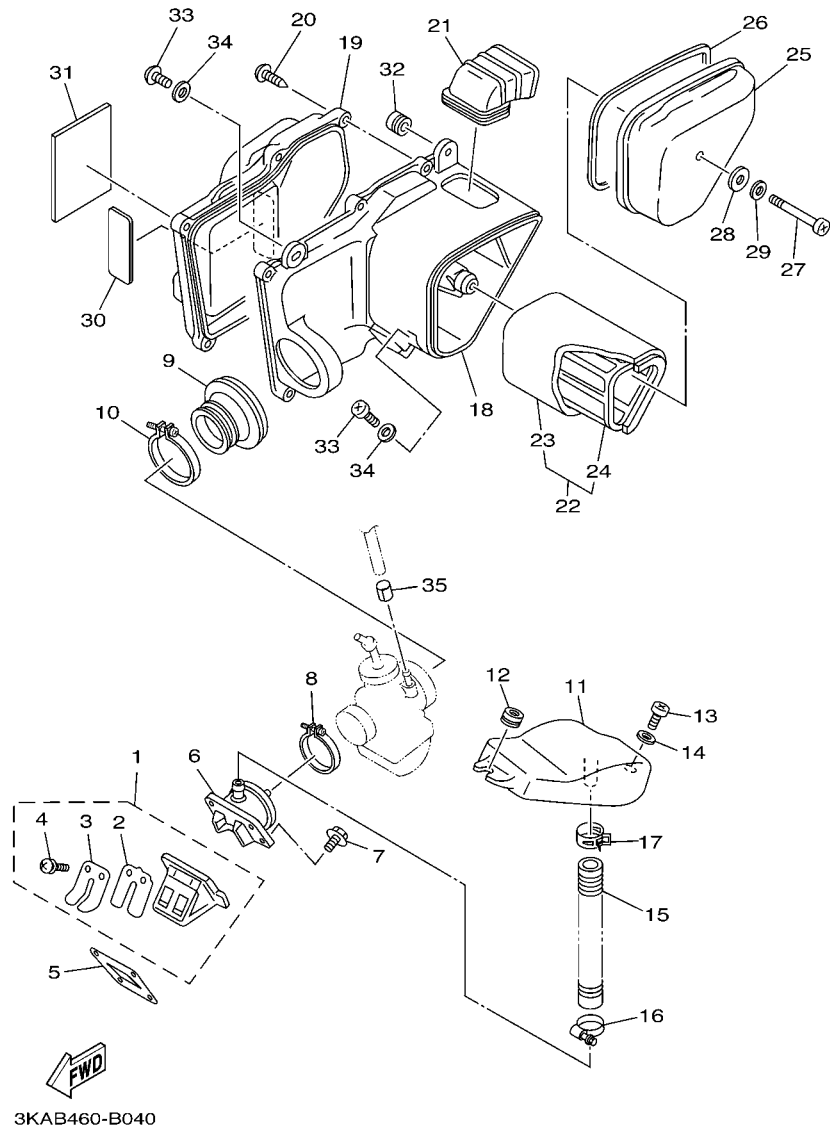
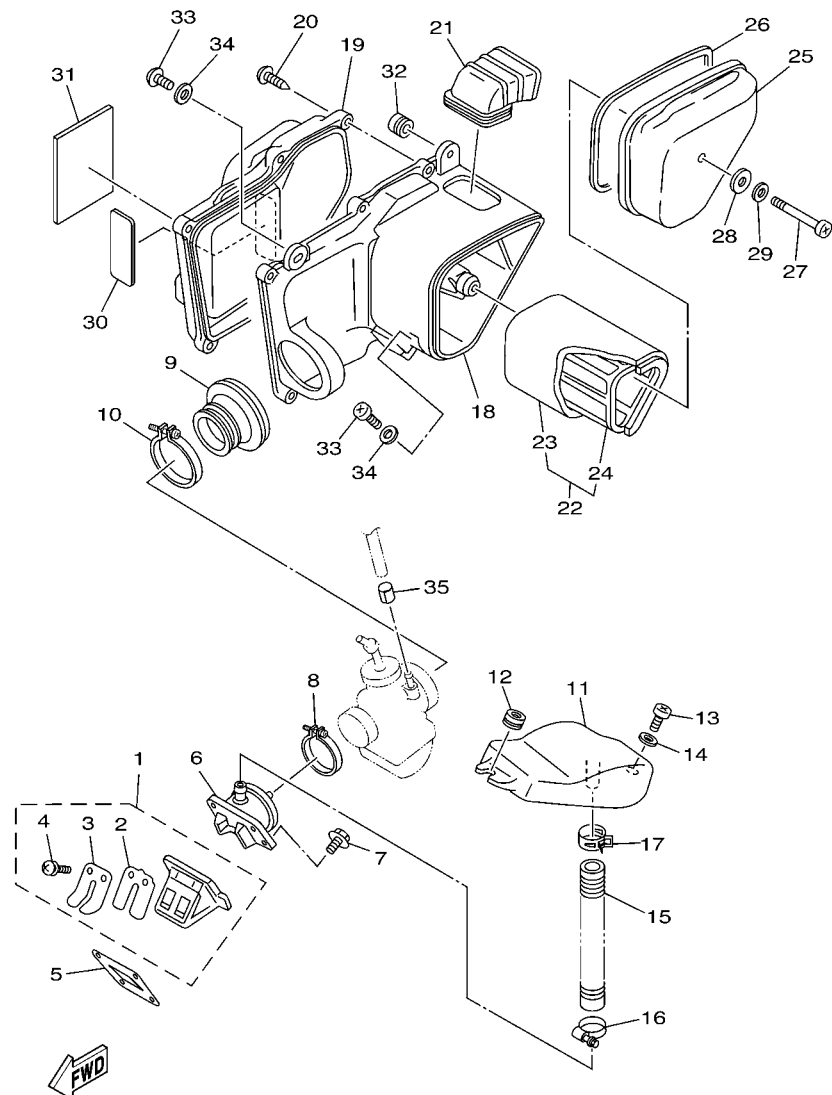


FIG. 4 INTAKE

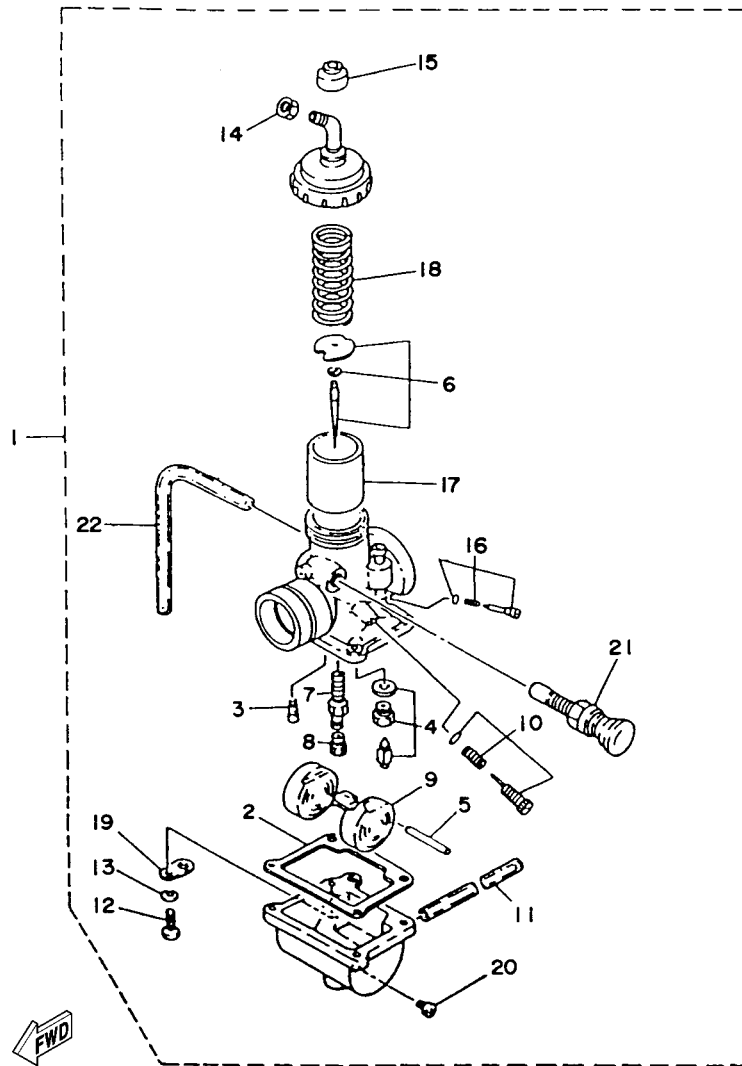
REF. NO.	PART NO.	DESCRIPTION	3KAF				REMARKS
1	3KA-E3610-00	REED VALVE ASSY	1				
2	3KA-E3613-00	.REED, VALVE	2				
3	3KA-E3616-00	.STOPPER, REED VALVE	2				
4	97607-03108	.SCREW,WITH WASHER	4				
5	3KA-E3621-00	GASKET, VALVE SEAT	1				
6	3KA-E3565-00	JOINT, CARBURATOR	1				
7	97507-06525	BOLT, WITH WASHER	4				
8	90460-43053	CLAMP, HOSE	1				
9	3KA-E4453-00	JOINT, AIR CLEANER 1	1				
10	90460-49058	CLAMP, HOSE	1				
11	4Y2-E3581-00	CHAMBER, AIR	1				
12	90480-12053	GROMMET	1				
13	98507-06016	SCREW, PAN HEAD	1				
14	90201-06380	WASHER, PLATE	1				
15	90445-21552	HOSE (L165)	1				
16	90450-25037	HOSE CLAMP ASSY	1				
17	90467-20050	CLIP	1				
18	29N-E4411-00	CASE, AIR CLEANER 1	1				
19	29N-E4422-00	CAP, CLEANER CASE 2	1				
20	97707-60120	SCREW, TAPPING	6				
21	29N-E4437-00	DUCT	1				
22	29N-E4450-00	ELEMENT ASSY, AIR CLEANER	1				
23	29N-E4451-00	.ELEMENT, AIR CLEANER	1				
24	29N-E4458-00	.GUIDE	1				
25	29N-E4412-00	CAP, CLEANER CASE 1	1				
26	29N-E4476-00	SEAL	1				
27	98507-06060	SCREW, PAN HEAD	1				



3KAB460-B040

FIG. 4 INTAKE

REF. NO.	PART NO.	DESCRIPTION	3KAF				REMARKS
28	90202-05057	WASHER, PLATE	1				
29	92907-06200	WASHER	1				
30	29N-E4425-00	DAMPER 1	1				
31	55K-F4737-00	DAMPER, SEAT	1				
32	90480-12053	GROMMET	1				
33	98507-06016	SCREW, PAN HEAD	2				
34	90201-06380	WASHER, PLATE	2				
35	90468-02033	CLIP	1				



3KAC460-C050

FIG. 5 CARBURETOR

REF. NO.	PART NO.	DESCRIPTION	3KAF				REMARKS
1	3KA-E4101-00	CARBURETOR ASSY 1	1				
2	304-14184-00	.GASKET, FLOAT CHAMBER	1				
3	260-14142-22	.JET, PILOT (# 22.5)	1				
4	1TT-14107-25	.NEEDLE VALVE SET	1				
5	127-14186-00	.PIN, FLOAT	1				
6	3KA-1490J-00	.NEEDLE SET	1				
7	3R1-14141-36	.NOZZLE, MAIN	1				
8	137-14143-30	.JET, MAIN (#150)	1				
9	314-14185-00	.FLOAT	1				
10	31J-14103-00	.THROTTLE SCREW SET	1				
11	183-14196-00	.PIPE	1				
12	98502-04016	.SCREW, PAN HEAD	4				
13	92902-04100	.WASHER, SPRING	4				
14	802-14161-00	.NUT, CABLE ADJUSTING	1				
15	3X3-14169-00	.CAP	1				
16	10W-14104-00	.AIR SCREW SET	1				
17	314-14112-20	.VALVE, THROTTLE 1	1				
18	2V0-14131-00	.SPRING, THROTTLE VALVE	1				
19	132-14146-00	.PLATE	1				
20	12R-14191-00	.PLUG, DRAIN	1				
21	4U5-14171-00	.PLUNGER, STARTER	1				
22	1V3-14196-00	.PIPE	1				

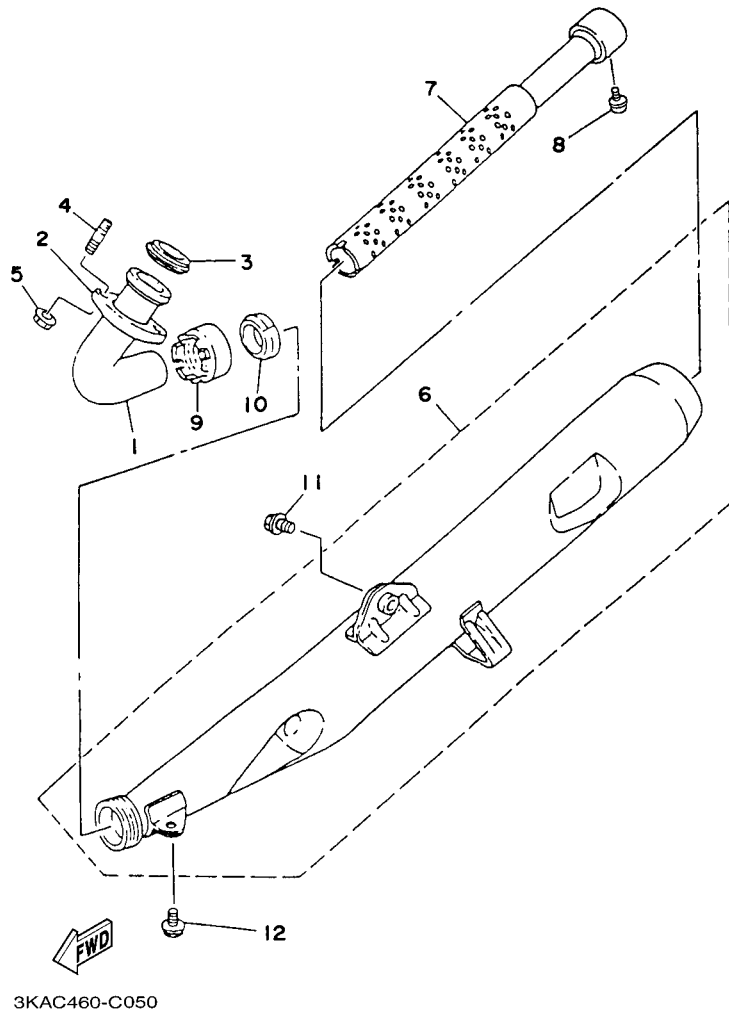


FIG. 6 EXHAUST

REF. NO.	PART NO.	DESCRIPTION	3KAF			REMARKS
1	4X8-E4611-01-93	PIPE, EXHAUST 1	1			CM
2	3KA-E4612-00	NUT, RING	1			
3	3KA-E4613-00	GASKET, EXHAUST PIPE	1			
4	90116-08166	BOLT, STUD	2			
5	95707-08500	NUT, FLANGE	2			
6	29N-E4711-00-93	MUFFLER 1	1			CM
7	4X8-E4753-00	SILENCER, EXHAUST	1			
8	97607-06112	SCREW, WITH WASHER	1			
9	360-E4713-00	NUT, MUFFLER JOINT	1			
10	3KA-E4714-00	GASKET, MUFFLER	1			
11	95804-10025	BOLT, FLANGE	1			
12	95807-08016	BOLT, FLANGE	1			

  
3KA9561-1070

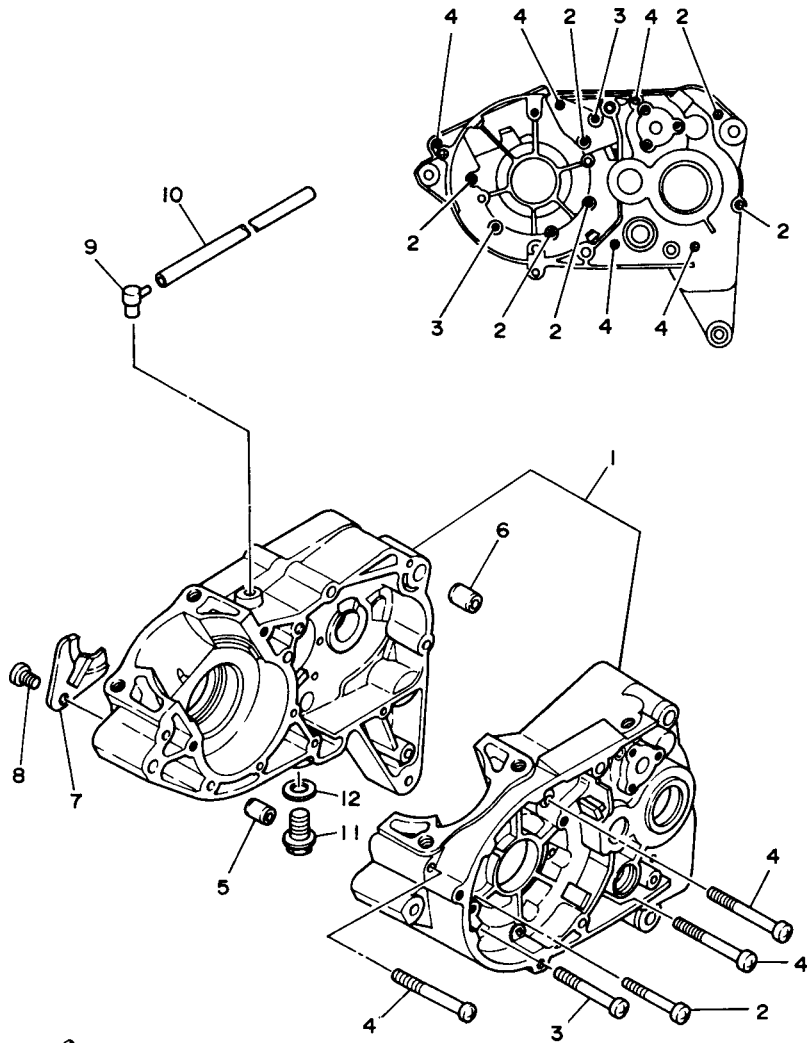
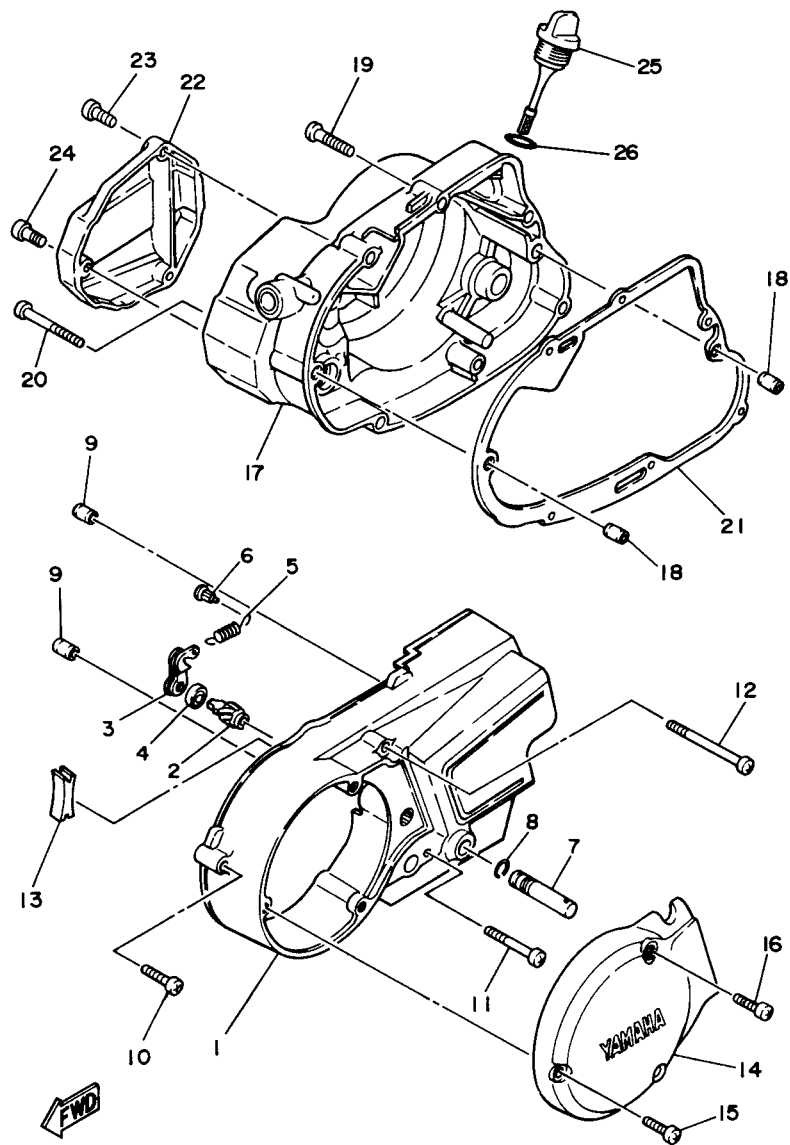


FIG. 7 CRANKCASE

REF. NO.	PART NO.	DESCRIPTION	3KAF				REMARKS
1	3HB-E5150-00	CRANKCASE ASSY	1				
2	98507-06045	SCREW, PAN HEAD	6				
3	98507-06055	SCREW, PAN HEAD	2				
4	98507-06065	SCREW, PAN HEAD	5				
5	99530-10114	PIN, DOWEL	1				
6	91814-16021	PIN, DOWEL	1				
7	3KA-E5128-00	HOLDER	1				
8	98507-08010	SCREW, PAN HEAD	1				
9	3KA-E5371-00	BREATHER	1				
10	90446-07009	HOSE	1				
11	90340-12005	PLUG, STRAIGHT SCREW	1				
12	90430-12812	GASKET	1				

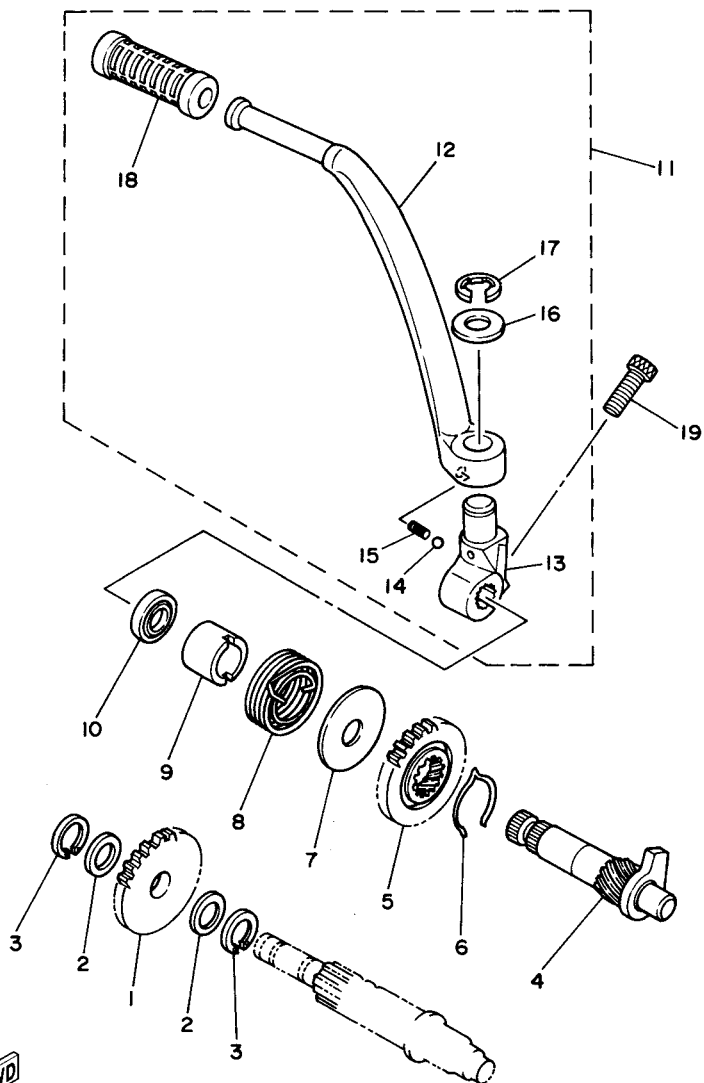


3KAA460-A080

FIG. 8 CRANKCASE COVER 1

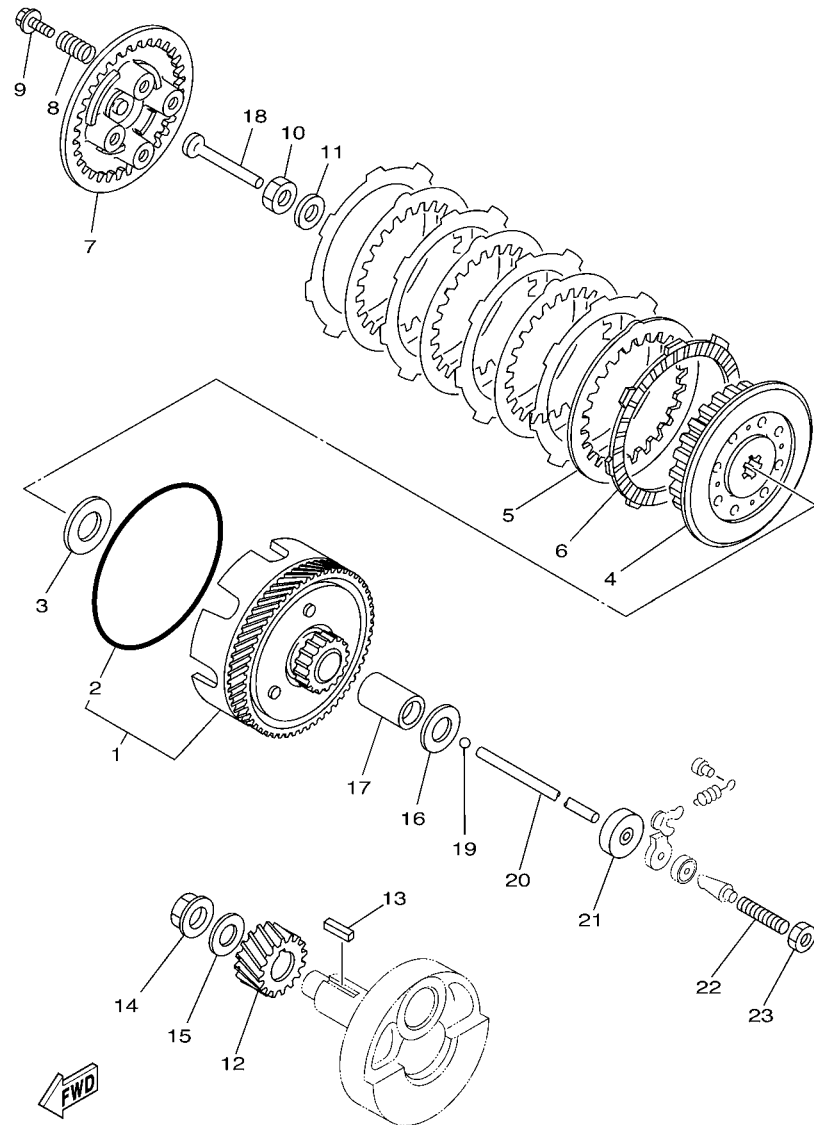
REF. NO.	PART NO.	DESCRIPTION	3KAF				REMARKS
1	3KA-E5411-40	COVER, CRANKCASE 1	1				
2	241-16341-01	SCREW, PUSH	1				
3	3KA-16342-00	LEVER, PUSH	1				
4	93104-11836	OIL SEAL	1				
5	90506-10069	SPRING, TENSION	1				
6	5HV-E6346-00	HOOK, SPRING	1				
7	307-18188-01	AXLE, PAWL HOLDER	1				
8	93440-11029	CIRCLIP	1				
9	99530-10114	PIN, DOWEL	2				
10	98507-06030	SCREW, PAN HEAD	2				
11	98507-06040	SCREW, PAN HEAD	1				
12	98507-06060	SCREW, PAN HEAD	1				
13	3KA-E5357-00	GROMMET	1				
14	3KA-E5415-40	COVER, GENERATOR	1				
15	98507-06025	SCREW, PAN HEAD	2				
16	98507-06025	SCREW, PAN HEAD	1				
17	3KA-E5421-60	COVER, CRANKCASE 2	1				
18	99530-10114	PIN, DOWEL	2				
19	98507-06035	SCREW, PAN HEAD	6				
20	98507-06055	SCREW, PAN HEAD	1				
21	3KA-E5451-00	GASKET, CRANKCASE COVER 1	1				
22	3KA-E5416-40	COVER, OIL PUMP	1				
23	98507-06016	SCREW, PAN HEAD	2				
24	98507-06020	SCREW, PAN HEAD	1				
25	1TN-E5362-00	PLUG, OIL LEVEL	1				
26	93210-198J0	O-RING	1				

FIG. 9 STARTER



3KAC460-C090

REF. NO.	PART NO.	DESCRIPTION	3KAF				REMARKS
1	3KA-E5651-00	GEAR, KICK IDLE (25T)	1				
2	3KA-E7417-00	SHIM 1	2				
3	93440-15802	CIRCLIP	2				
4	3KA-E5660-00	KICK AXLE ASSY	1				
5	3KA-E5641-00	GEAR, KICK (13T)	1				
6	90468-26048	CLIP	1				
7	3KA-E5676-00	COVER, SPRING	1				
8	90508-26484	SPRING, TORSION	1				
9	3KA-E5666-00	SPACER	1				
10	93101-17826	OIL SEAL	1				
11	3HB-E5620-00	KICK CRANK ASSY	1				
12	3HB-E5611-00	.CRANK, KICK	1				
13	3HB-E5621-00	.BOSS, KICK CRANK	1				
14	93507-32819	.BALL	1				
15	90501-12837	.SPRING, COMPRESSION	1				
16	90201-158D1	.WASHER, PLATE	1				
17	99001-10600	.CIRCLIP	1				
18	3RS-E5618-00	.COVER, KICK LEVER	1				
19	91317-08025	BOLT	1				



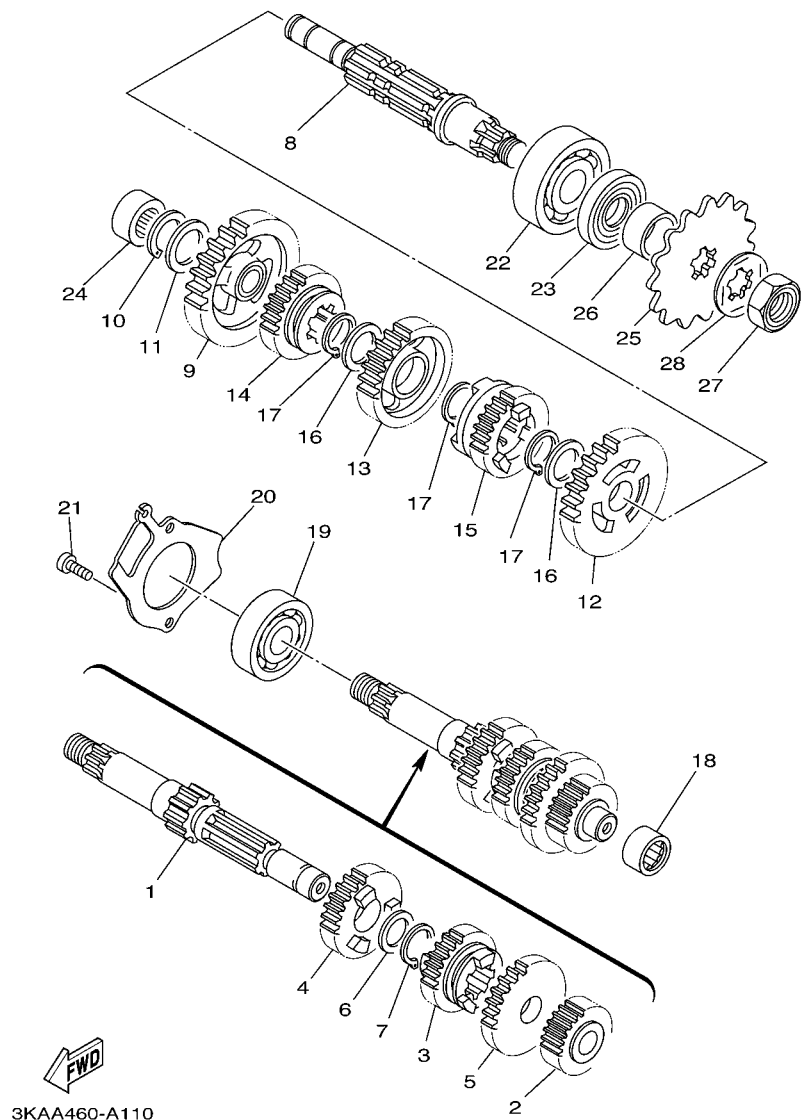
3KAD460-B100

FIG. 10 CLUTCH

REF. NO.	PART NO.	DESCRIPTION	3KAF				REMARKS
1	3KA-E6150-10	PRIMARY DRIVEN GEAR COMP.	1				
2	3KA-E6369-00	.RING, FRICTION	1				
3	3KA-E6154-00	PLATE, THRUST 1	1				
4	3KA-E6371-00	BOSS, CLUTCH	1				
5	3KA-E6324-00	PLATE, CLUTCH 1	5				
6	3KA-E6321-00	PLATE, FRICTION	6				
7	3KA-E6351-00	PLATE, PRESSURE 1	1				
8	90501-20568	SPRING, COMPRESSION	4				
9	90119-05020	BOLT, WITH WASHER	4				
10	90170-12060	NUT	1				
11	90208-12015	WASHER, CONICAL SPRING	1				
12	3KA-E6111-00	GEAR, PRIMARY DRIVE	1				
13	90282-05005	KEY, STRAIGHT	1				
14	90179-12813	NUT	1				
15	90208-12015	WASHER, CONICAL SPRING	1				
16	90201-17558	WASHER, PLATE	1				
17	90560-17147	SPACER	1				
18	3KA-E6356-00	ROD, PUSH 1	1				
19	93503-16003	BALL	1				
20	3KA-E6357-00	ROD, PUSH 2	1				
21	93109-05815	O-RING	1				
22	90113-06042	BOLT, SET	1				
23	95307-06600	NUT	1				

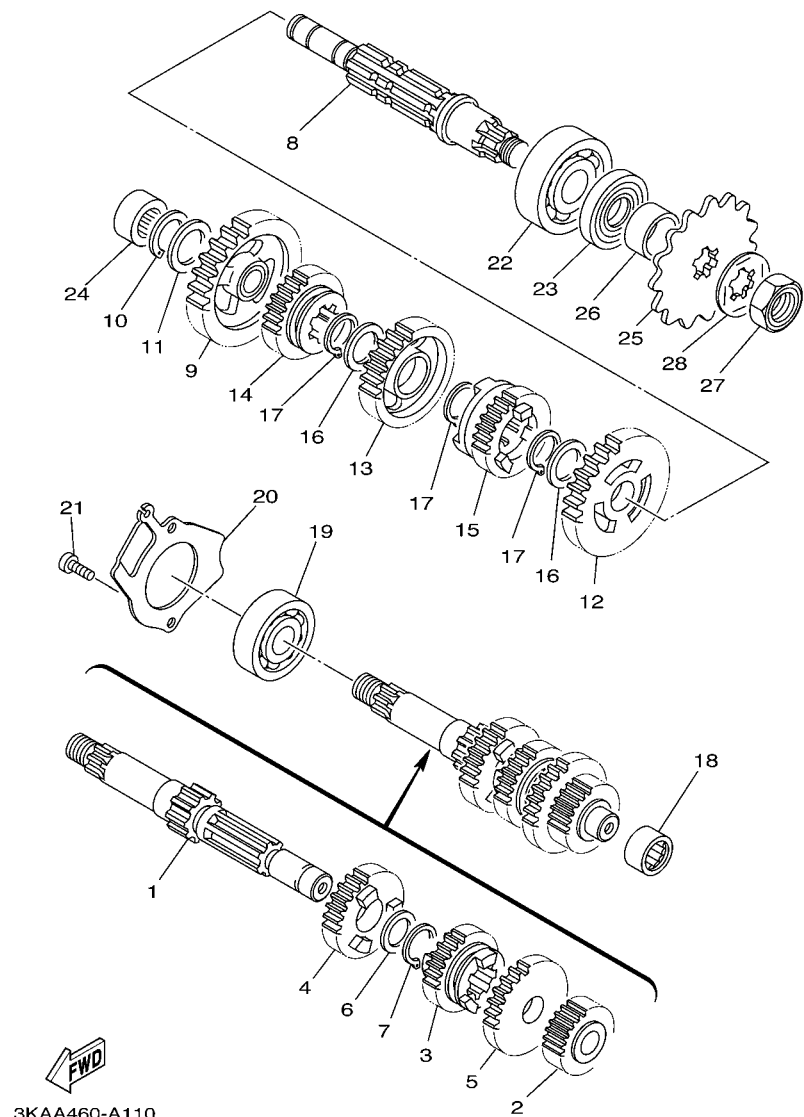


FIG. 11 TRANSMISSION

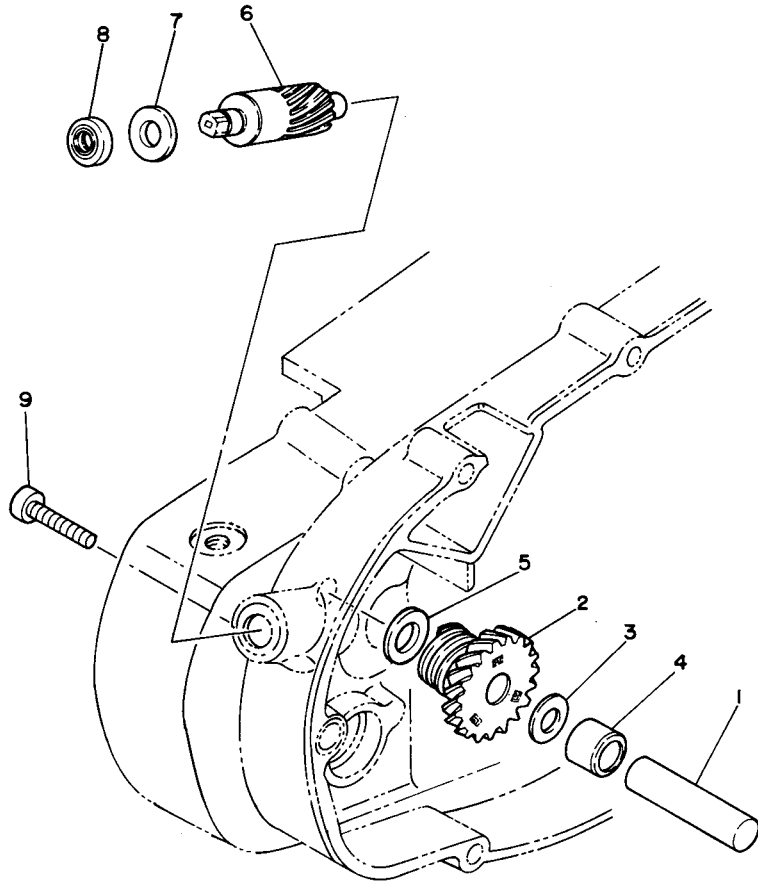


REF. NO.	PART NO.	DESCRIPTION	3KAF				REMARKS
1	3KA-E7411-00	AXLE, MAIN (12T)	1				
2	3KA-E7121-00	GEAR, 2ND PINION (16T)	1				
3	3KA-E7131-00	GEAR, 3RD PINION (19T)	1				
4	3KA-E7141-00	GEAR, 4TH PINION (22T)	1				
5	3KA-E7151-00	GEAR, 5TH PINION (24T)	1				
6	90201-20266	WASHER, PLATE (T=1.0)	1				
7	93410-20038	CIRCLIP	1				
8	3KA-E7421-00	AXLE, DRIVE	1				
9	3KA-E7211-00	GEAR, 1ST WHEEL (34T)	1				
10	93440-15012	CIRCLIP	1				
11	164-17427-00-06	SHIM 1 (T=0.6)	1				UR
	164-17427-00-08	SHIM 1 (T=0.8)	1				UR
	164-17427-00-10	SHIM 1 (T=1.0)	1				UR
12	3KA-E7221-00	GEAR, 2ND WHEEL (30T)	1				
13	3KA-E7231-00	GEAR, 3RD WHEEL (26T)	1				
14	3KA-E7241-00	GEAR, 4TH WHEEL (24T)	1				
15	3KA-E7251-00	GEAR, 5TH WHEEL (22T)	1				
16	90201-20266	WASHER, PLATE (T=1.0)	2				
17	93410-20038	CIRCLIP	3				
18	93311-315Y7	BEARING	1				
19	93306-303Y1	BEARING	1				
20	3KA-E7471-00	PLATE, COVER	1				
21	98507-06012	SCREW, PAN HEAD	2				
22	93306-304Y1	BEARING	1				
23	93102-26861	OIL SEAL	1				
24	93311-315Y7	BEARING	1				
25	93822-15065	SPROCKET, DRIVE (15T)	1				

**FIG. 11 TRANSMISSION**



REF. NO.	PART NO.	DESCRIPTION	3KAF				REMARKS
26	90387-20491	COLLAR	1				
27	90179-16226	NUT	1				
28	90215-16127	WASHER, LOCK	1				



29M431-4120

FIG. 12 TACHOMETER GEAR

REF. NO.	PART NO.	DESCRIPTION	3KAF				REMARKS
1	3KA-E7861-00	AXLE, DRIVE GEAR	1				
2	3KA-E7831-00	GEAR, DRIVE	1				
3	3KA-E3148-00	PLATE, CAM THRUST	1				
4	90387-10087	COLLAR	1				
5	3KA-E7837-00	SHIM	1				
6	3KA-E7841-00	GEAR, DRIVEN	1				
7	90201-12876	WASHER, PLATE	1				
8	93109-08822	OIL SEAL	1				
9	98507-06025	SCREW, PAN HEAD	1				



3KAA460-A130

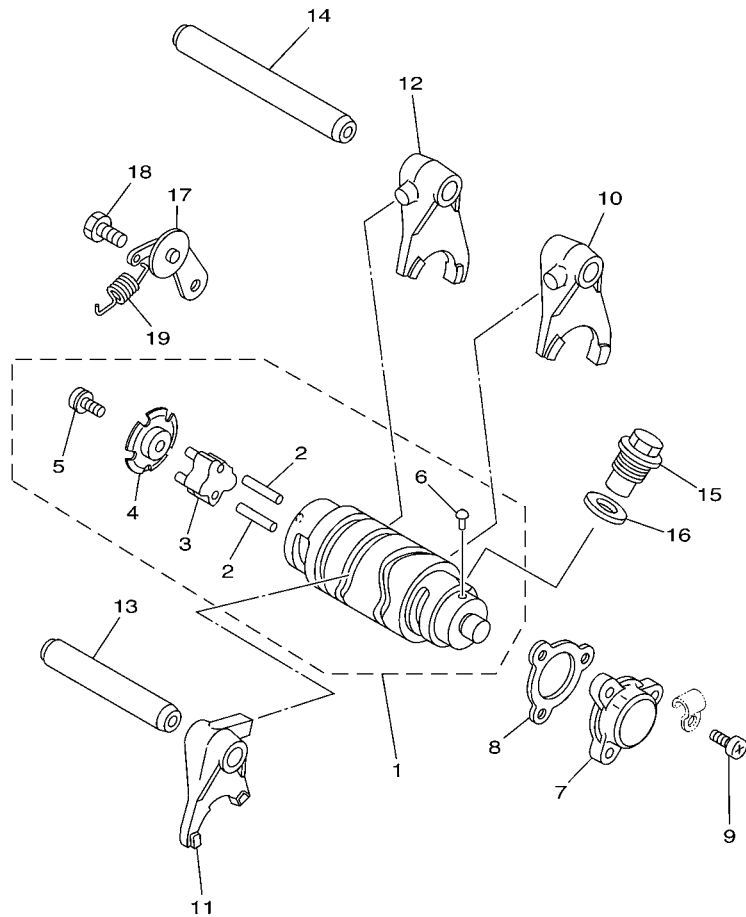
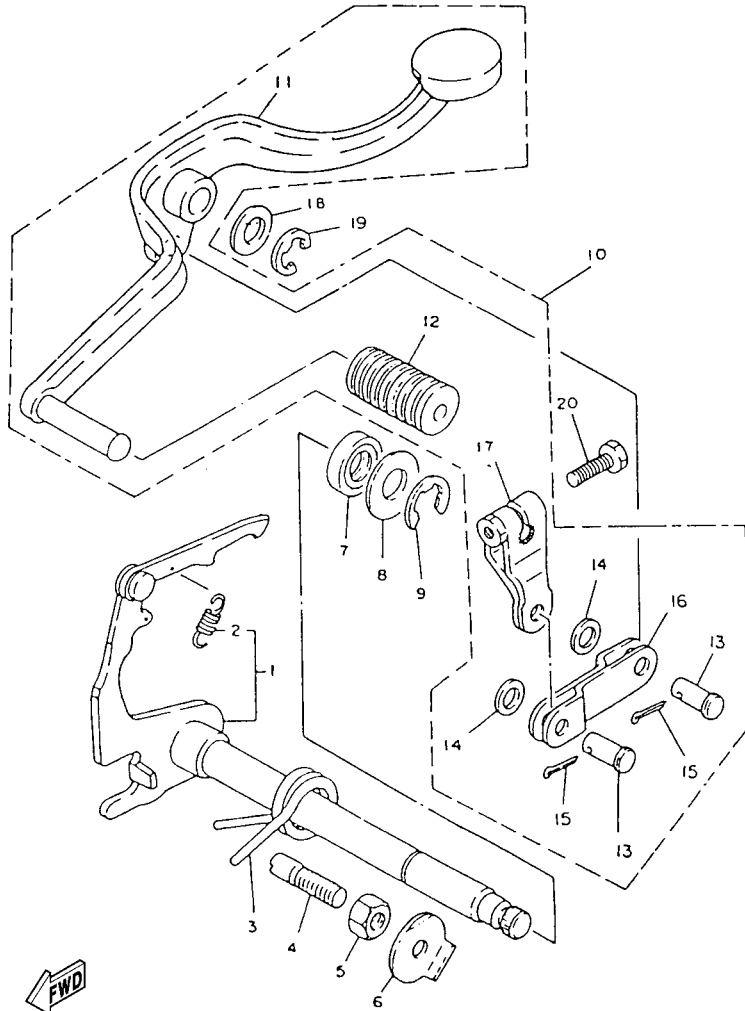


FIG. 13 SHIFT CAM & FORK

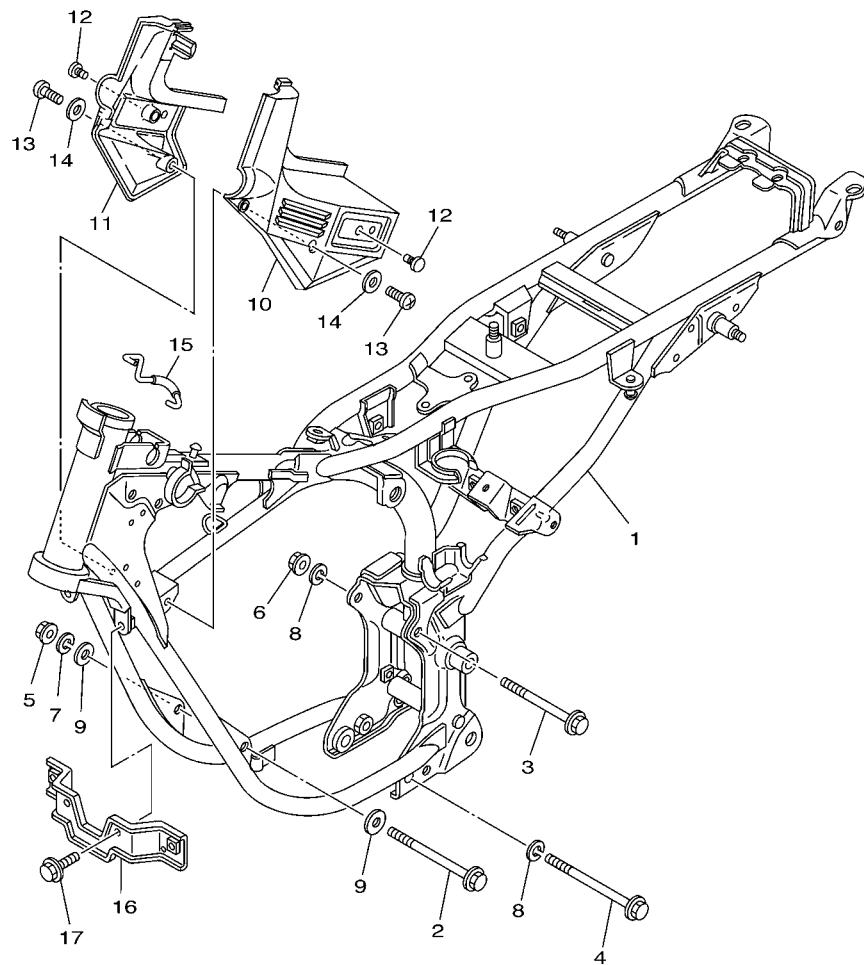
REF. NO.	PART NO.	DESCRIPTION	3KAF				REMARKS
1	3KA-E8540-00	SHIFT CAM ASSY	1				
2	93604-10011	.PIN, DOWEL	2				
3	3KA-E8185-00	.SEGMENT	1				
4	3KA-E8561-00	.PLATE, SIDE 1	1				
5	90110-06816	.BOLT, HEXAGON SOCKET HEAD	1				
6	3KA-E8542-00	.POINT, NEUTRAL	1				
7	3KA-E8589-00	PLUG, BLIND	1				
8	3KA-E8579-00	GASKET, PLUG BLIND	1				
9	98507-06010	SCREW, PAN HEAD	3				
10	36L-E8511-00	FORK, SHIFT 1	1				
11	36L-E8512-00	FORK, SHIFT 2	1				
12	36L-E8513-00	FORK, SHIFT 3	1				
13	3HB-E8531-00	BAR, SHIFT FORK GUIDE 1	1				
14	3KA-E8535-00	BAR, SHIFT FORK GUIDE 2	1				
15	90109-14385	BOLT	1				
16	3KA-E5353-00	GASKET, DRAIN	1				
17	3KA-E8140-00	STOPPER LEVER ASSY	1				
18	90109-06001	BOLT	1				
19	90506-09499	SPRING, TENSION	1				



29M431-4140

FIG. 14 SHIFT SHAFT

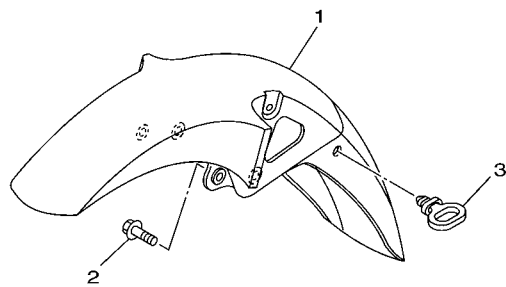
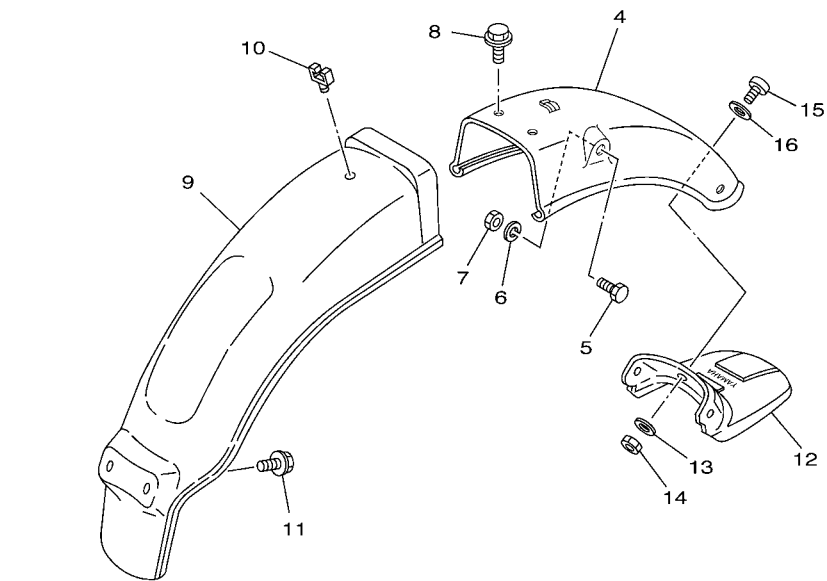
REF. NO.	PART NO.	DESCRIPTION	3KAF				REMARKS
1	3KA-E8101-00	SHIFT SHAFT ASSY	1				
2	90506-08122	.SPRING, TENSION	1				
3	90508-32811	SPRING, TORSION	1				
4	90149-08094	SCREW	1				
5	90170-08029	NUT	1				
6	90215-08014	WASHER, LOCK	1				
7	93109-14816	O-RING	1				
8	90201-14586	WASHER, PLATE	1				
9	99001-12600	CIRCLIP	1				
10	3KA-E8110-00	SHIFT PEDAL ASSY	1				
11	3KA-E8111-00-93	.PEDAL, SHIFT	1				
12	3RS-E8113-00	.COVER, SHIFT PEDAL	1				
13	90240-08053	.PIN, CLEVIS	2				
14	90201-08085	.WASHER, PLATE	2				
15	91401-16012	.PIN, COTTER	2				
16	336-18115-00	.ROD, SHIFT	1				
17	3HB-E8112-00	.ARM, SHIFT	1				
18	90201-122H2	WASHER, PLATE	1				
19	99001-10600	CIRCLIP	1				
20	97027-06020	BOLT	1				



3KAB460-B150

FIG. 15 FRAME

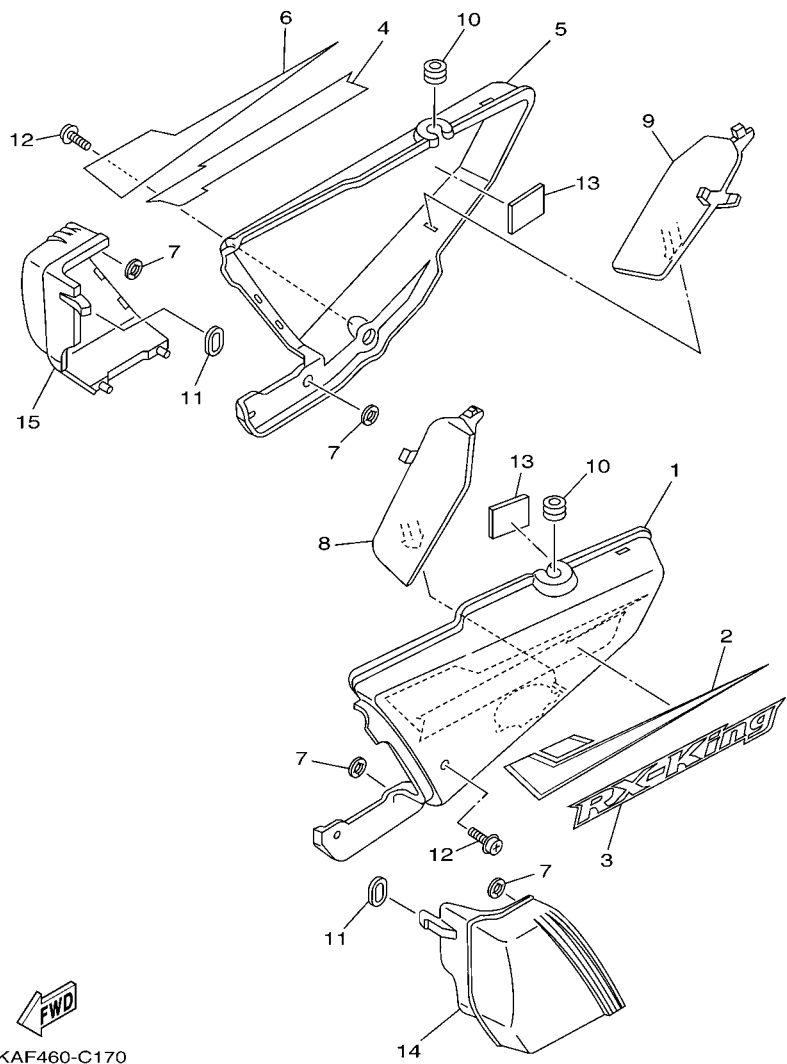
REF. NO.	PART NO.	DESCRIPTION	3KAF			REMARKS
1	3KA-F1110-01-33	FRAME COMP.	1			YB
2	90105-08099	BOLT, FLANGE	1			
3	90105-10747	BOLT, FLANGE	1			
4	90105-10040	BOLT, WASHER BASED	1			
5	95707-08500	NUT, FLANGE	1			
6	95707-10500	NUT, FLANGE	1			
7	92907-08100	WASHER, SPRING	1			
8	92907-10100	WASHER, SPRING	2			
9	90209-08050	WASHER	2			
10	29N-F137W-00	SCOOP, AIR 1	1			
11	29N-F137X-00	SCOOP, AIR 2	1			
12	90480-01141	GROMMET	2			
13	98507-06016	SCREW, PAN HEAD	2			
14	92907-06600	WASHER, PLATE	2			
15	29N-F1162-00	HOLDER, CLUTCH CABLE	1			
16	3KA-F1343-00	BRACKET, HORN	1			
17	95807-06012	BOLT, FLANGE	2			



**FWD**  
3KAC460-C160

**FIG. 16 FENDER**

REF. NO.	PART NO.	DESCRIPTION	3KAF				REMARKS
1	3RS-F1510-02-33	FRONT FENDER COMP.	1				UR YB
	3RS-F1510-02-5X	FRONT FENDER COMP.	1				UR DPBMC
2	95817-06016	BOLT, FLANGE	4				
3	4ST-F1518-00	HOLDER, CABLE	1				
4	3M5-F1610-01-33	REAR FENDER COMP.	1				UR YB
	3M5-F1610-01-P4	REAR FENDER COMP.	1				UR DPBMC
5	97007-08020	BOLT	2				
6	92907-08100	WASHER, SPRING	2				
7	95307-08600	NUT	2				
8	95807-06012	BOLT, FLANGE	2				
9	29N-F1629-00	GUARD, MUD	1				
10	90464-08020	CLAMP	1				
11	90119-06056	BOLT, WITH WASHER	2				
12	3KA-F1621-00	FLAP	1				
13	90201-05036	WASHER, PLATE	3				
14	95307-05600	NUT	3				
15	98507-05016	SCREW, PAN HEAD	3				
16	92907-05600	WASHER, PLATE	3				



3KAF460-C170

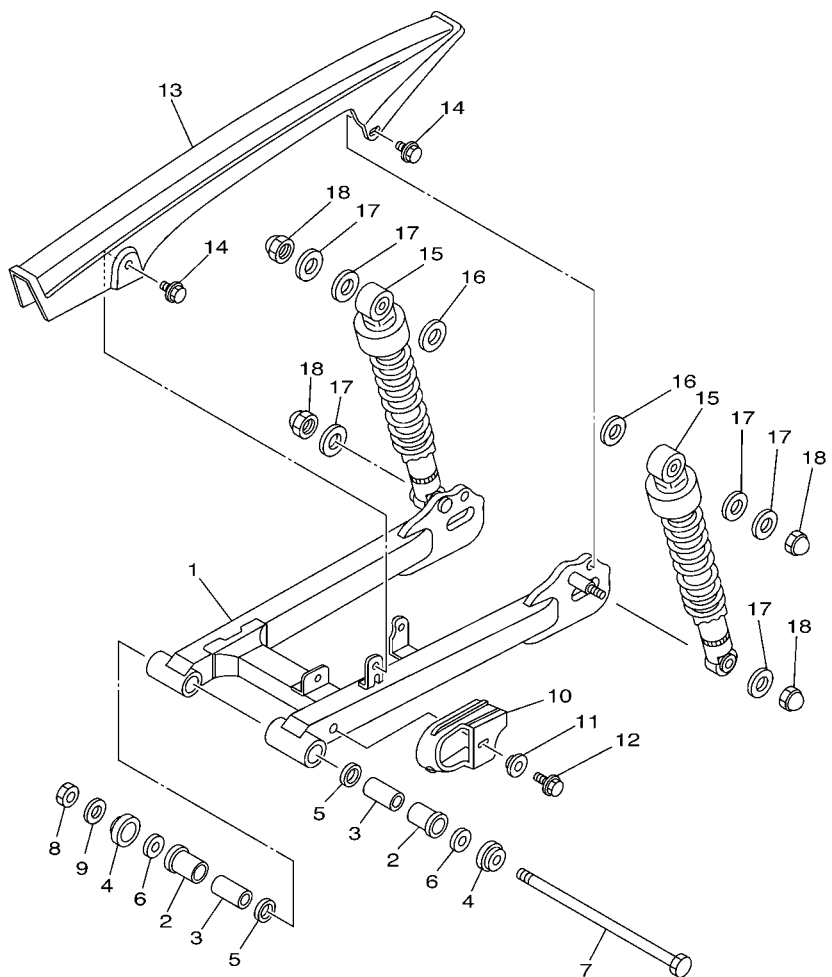
FIG. 17 SIDE COVER

REF. NO.	PART NO.	DESCRIPTION	3KAF			REMARKS
1	29N-F1711-10-33	COVER, SIDE 1	1			UR YB
	29N-F1711-10-P3	COVER, SIDE 1	1			UR DPBMC
2	3KA-F174J-00	GRAPHIC 5	1			UR FOR YB
	3KA-F174J-10	GRAPHIC 5	1			UR FOR DPBMC
	3KA-F174J-20	GRAPHIC 5	1			UR FOR YB
3	3KA-F4161-40	EMBLEM 1	1			
4	3KA-F4161-40	EMBLEM 1	1			
5	29N-F1721-10-33	COVER, SIDE 2	1			UR YB
	29N-F1721-10-P3	COVER, SIDE 2	1			UR DPBMC
6	3KA-F174K-00	GRAPHIC 6	1			UR FOR YB
	3KA-F174K-10	GRAPHIC 6	1			UR FOR DPBMC
	3KA-F174K-20	GRAPHIC 6	1			UR FOR YB
7	90183-04005	NUT, SPRING	6			
8	29N-F1716-00	LID, SIDE COVER 1	1			
9	29N-F1726-00	LID, SIDE COVER 2	1			
10	90480-12053	GROMMET	2			
11	90480-01141	GROMMET	2			
12	90159-06033	SCREW, WITH WASHER	2			
13	29N-F1747-00	DAMPER	2			
14	29M-21783-03	EMBLEM 3	1			
15	29M-21784-02	EMBLEM 4	1			





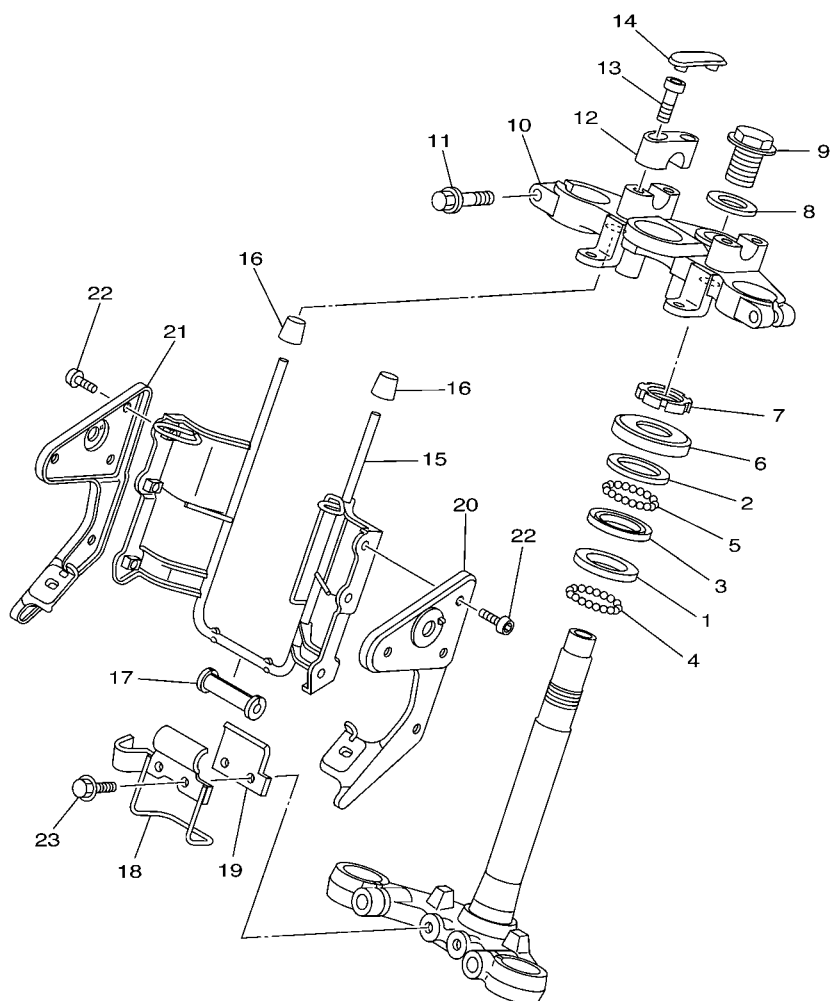
**FIG. 19 REAR ARM & SUSPENSION**



3KAB460-B190

REF. NO.	PART NO.	DESCRIPTION	3KAF				REMARKS
1	3KA-F2110-00-33	REAR ARM COMP.	1				YB
2	90386-18801	BUSH	2				
3	90380-12121	BUSH, SOLID	2				
4	3KA-F2128-00	COVER, THRUST 1	2				
5	93109-18824	OIL SEAL	2				
6	4WH-F2127-00	SHIM	1				
7	3AY-F2141-01	SHAFT, PIVOT	1				
8	90185-12046	NUT, SELF-LOCKING	1				
9	92903-12200	WASHER, PLAIN	1				
10	3KA-F2151-00	SEAL, GUARD	1				
11	90387-06022	COLLAR	1				
12	90119-06117	BOLT, WITH WASHER	1				
13	5BP-F2311-00	CASE, CHAIN	1				
14	90119-06194	BOLT, WITH WASHER	2				
15	3KA-F2210-60	SHOCK ABSORBER ASSY, REAR	2				
16	90201-126A7	WASHER, PLATE	2				
17	90201-106F2	WASHER, PLATE	6				
18	90176-10073	NUT, CROWN	4				

**FIG. 20 STEERING**



3KAA460-A200

REF. NO.	PART NO.	DESCRIPTION	3KAF				REMARKS
1	4WH-F3412-00	RACE, BALL 2	1				
2	4WH-F3411-00	RACE, BALL 1	1				
3	4WH-F3412-10	RACE, BALL 2	1				
4	93501-04830	BALL	19				
5	93503-16831	BALL	22				
6	23T-F3416-00-91	COVER, BALL RACE 2	1				ZB
7	90179-25033	NUT	1				
8	90209-10020	WASHER	1				
9	90105-10006	BOLT, FLANGE	1				
10	3KA-F3435-10-35	CROWN, HANDLE	1				SL
11	95024-08040	BOLT, FLANGE	2				
12	3KA-F3441-10-35	HOLDER, HANDLE UPPER	2				SL
13	91317-08030	BOLT	4				
14	3KA-F3469-00	CAP, BOLT	2				
15	5BP-F3174-00	STAY, HEADLIGHT	1				
16	5BP-F317J-00	DAMPER 1	2				
17	5BP-F317K-00	DAMPER 2	1				
18	3KA-F317M-00	STAY 3	1				
19	3KA-F317N-00	STAY 4	1				
20	5BP-F3121-00	COVER, UPPER 1	1				
21	5BP-F3131-00	COVER, UPPER 2	1				
22	92014-06010	BOLT, BUTTON HEAD	6				
23	95807-06012	BOLT, FLANGE	2				

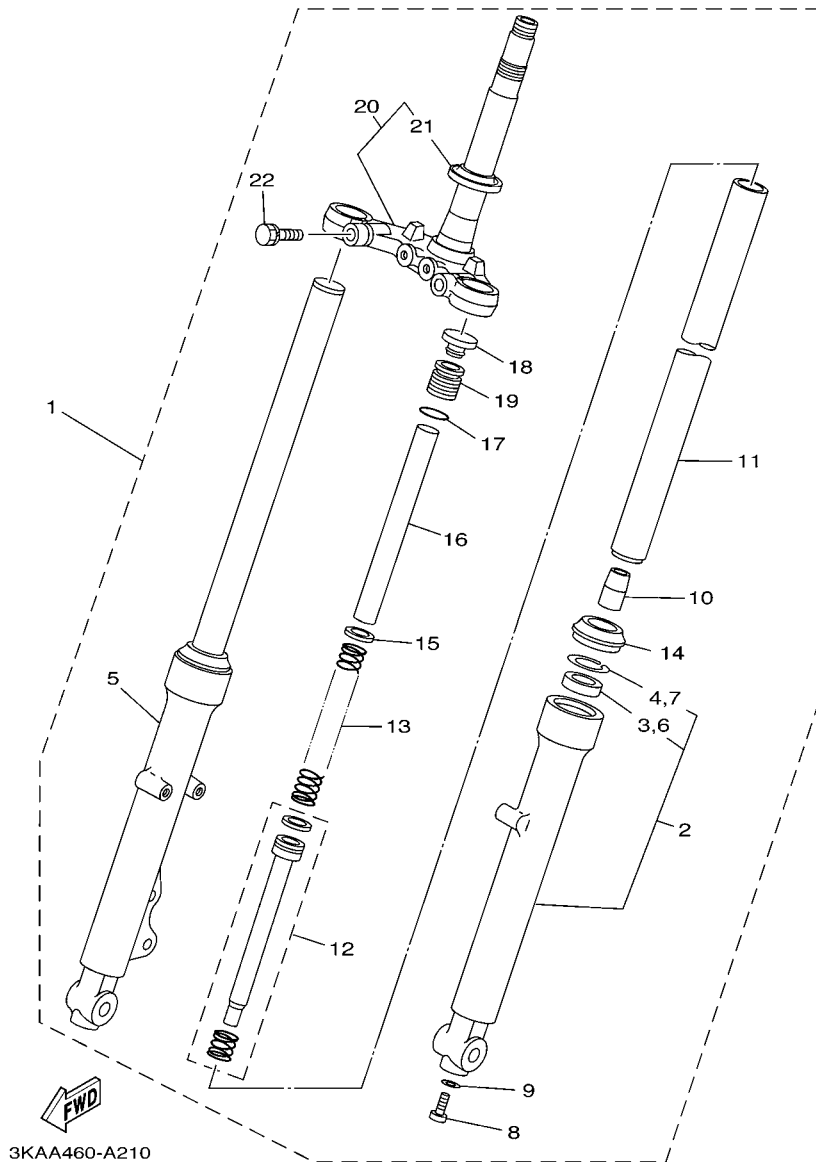
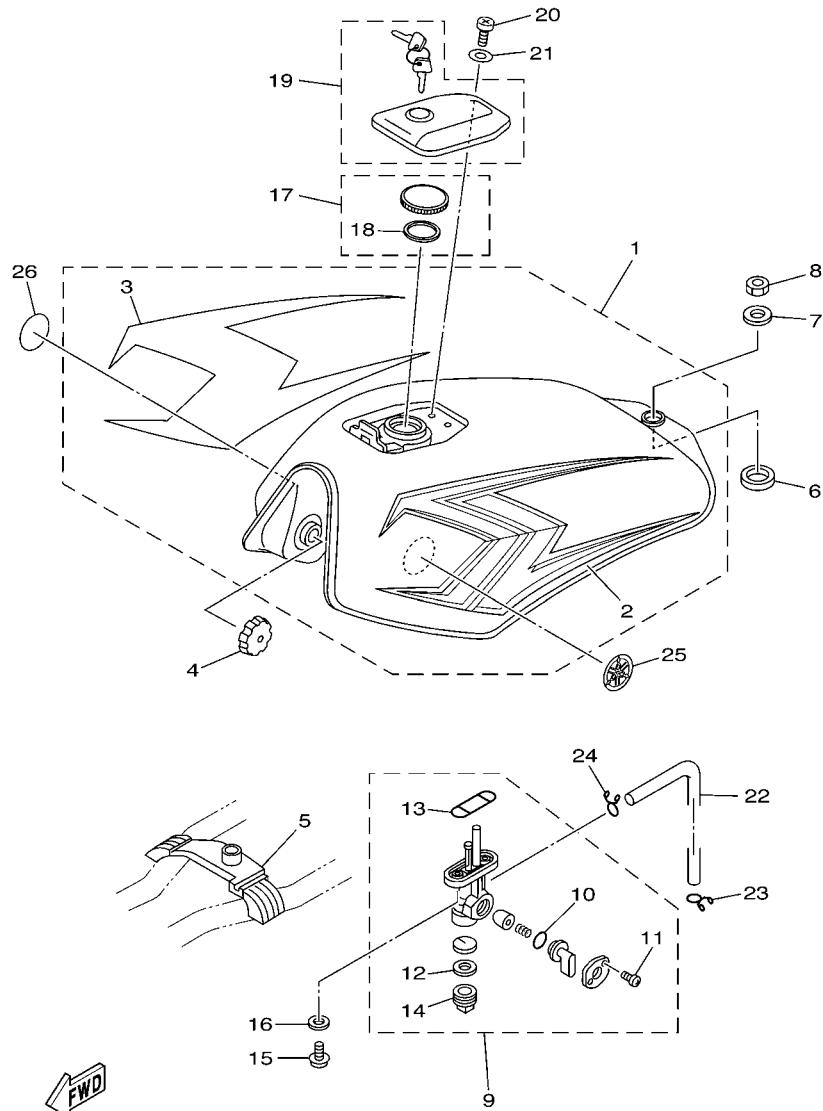


FIG. 21 FRONT FORK

REF. NO.	PART NO.	DESCRIPTION	3KAF				REMARKS
1	3KA-F3100-40	FRONT FORK ASSY	1				
2	3KA-F3106-30	.OUTER TUBE COMP. (L.H)	1				
3	3HB-F3145-00	..OIL SEAL	1				
4	3V3-F3156-00	..CLIP, OIL SEAL	1				
5	3KA-F3107-30	.OUTER TUBE COMP. (R.H)	1				
6	3HB-F3145-00	..OIL SEAL	1				
7	3V3-F3156-00	..CLIP, OIL SEAL	1				
8	278-F3181-50	.BOLT, HEXAGON SOCKET HEAD	2				
9	509-F3158-L0	.GASKET	2				
10	2K5-F3173-00	.SPINDLE, TAPER	2				
11	29M-F3110-00	.INNER TUBE COMP.1	2				
12	29N-F3170-00	.CYLINDER COMP., FRONT FORK	2				
13	3KA-F3141-10	.SPRING, FRONT FORK	2				
14	3HB-F3144-00	.SEAL, DUST	2				
15	256-F3142-60	.SEAT, SPRING UPPER	2				
16	3KA-F3118-10	.SPACER	2				
17	146-F3114-00	.GASKET	2				
18	1X0-F3111-00	.BOLT, CAP	2				
19	1X0-F3168-00	.CAP, FRONT FORK	2				
20	29M-F3340-00	.UNDER BRACKET COMP.	1				
21	156-23411-00	..RACE, BALL 1	1				
22	5HH-F3346-00	.BOLT 1	2				



3KAF460-C220

FIG. 22 FUEL TANK

REF. NO.	PART NO.	DESCRIPTION	3KAF			REMARKS
1	3KA-F4110-B4-33	FUEL TANK COMP.	1			UR YB
	3KA-F4110-A7-P1	FUEL TANK COMP.	1			UR DPBMC
	3KA-F4110-B5-33	FUEL TANK COMP.	1			UR YB
2	3KA-F4244-00	.GRAPHIC, FUEL TANK 1	1			UR FOR YB
	3KA-F4244-10	.GRAPHIC, FUEL TANK 1	1			UR FOR DPBMC
	3KA-F4244-20	.GRAPHIC, FUEL TANK 1	1			UR FOR YB
3	3KA-F4245-00	.GRAPHIC, FUEL TANK 2	1			UR FOR YB
	3KA-F4245-10	.GRAPHIC, FUEL TANK 2	1			UR FOR DPBMC
	3KA-F4245-20	.GRAPHIC, FUEL TANK 2	1			UR FOR YB
4	3KA-F4183-00	DAMPER, LOCATING 3	2			
5	3KA-F4182-00	DAMPER, LOCATING 2	1			
6	3KA-F4181-00	DAMPER, LOCATING 1	1			
7	90201-08612	WASHER, PLATE	1			
8	95307-08600	NUT	1			
9	3KA-F4500-00	FUEL COCK ASSY 1	1			
10	3KA-24534-00	.SEAL, COCK	1			LM
11	98504-03008	.SCREW, PAN HEAD	2			
12	4X8-24565-V0	.GASKET	1			
13	4X8-24512-V0	.GASKET	1			
14	4X8-24535-V0	.SCREW, LEVER FITTING	2			
15	90149-06011	SCREW	2			
16	90202-05193	WASHER, PLATE	2			
17	4YY-F4610-00	CAP ASSY	1			
18	4YY-F4612-00	.GASKET, CAP	1			
19	29N-F4650-V0	CAP ASSY	1			
20	98507-05010	SCREW, PAN HEAD	2			
21	92907-05600	WASHER, PLATE	2			



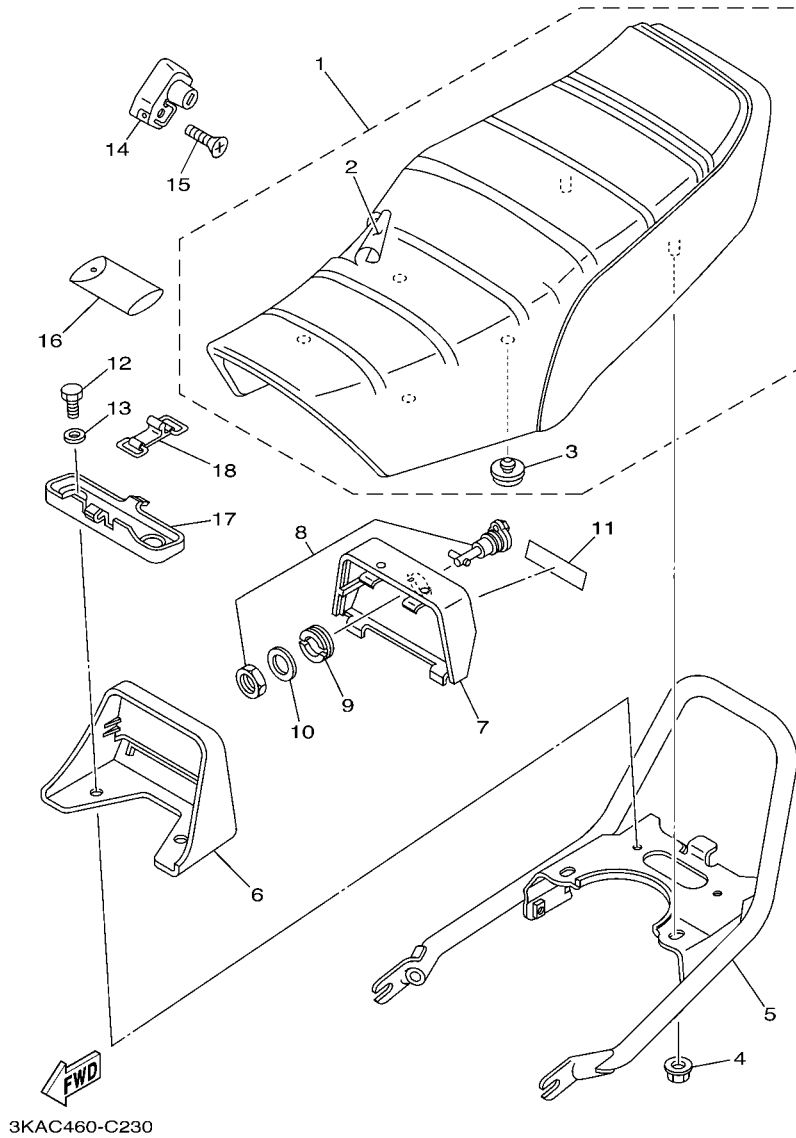


FIG. 23 SEAT

REF. NO.	PART NO.	DESCRIPTION	3KAF				REMARKS
1	3KA-F4730-50	DOUBLE SEAT ASSY	1				
2	3KA-F470F-50	.SEAT COVER COMP.	1				
3	527-F4741-10	.PAD, SEAT	4				
4	95707-08500	NUT, FLANGE	2				
5	29N-F474A-20-93	ASSIST, GRIP	1				CM
6	29N-F473R-00	BOX 1	1				
7	3KA-F478A-00	LID ASSY	1				
8	29N-F1780-S0	LOCK ASSY	1				
9	90480-24186	GROMMET	1				
10	90201-225A4	WASHER, PLATE (T=1.0)	1				
11	99236-00080	EMBLEM, YAMAHA	1				
12	97007-06016	BOLT	2				
13	90201-06380	WASHER, PLATE	2				
14	5T4-F1398-V0	HANGER, HELMET	1				
15	98707-06030	SCREW, FLAT HEAD	1				
16	3KA-F8100-00	TOOL KIT	1				
17	5AM-F1653-00	BOX	1				
18	3KA-F1376-00	BAND, TOOL	1				

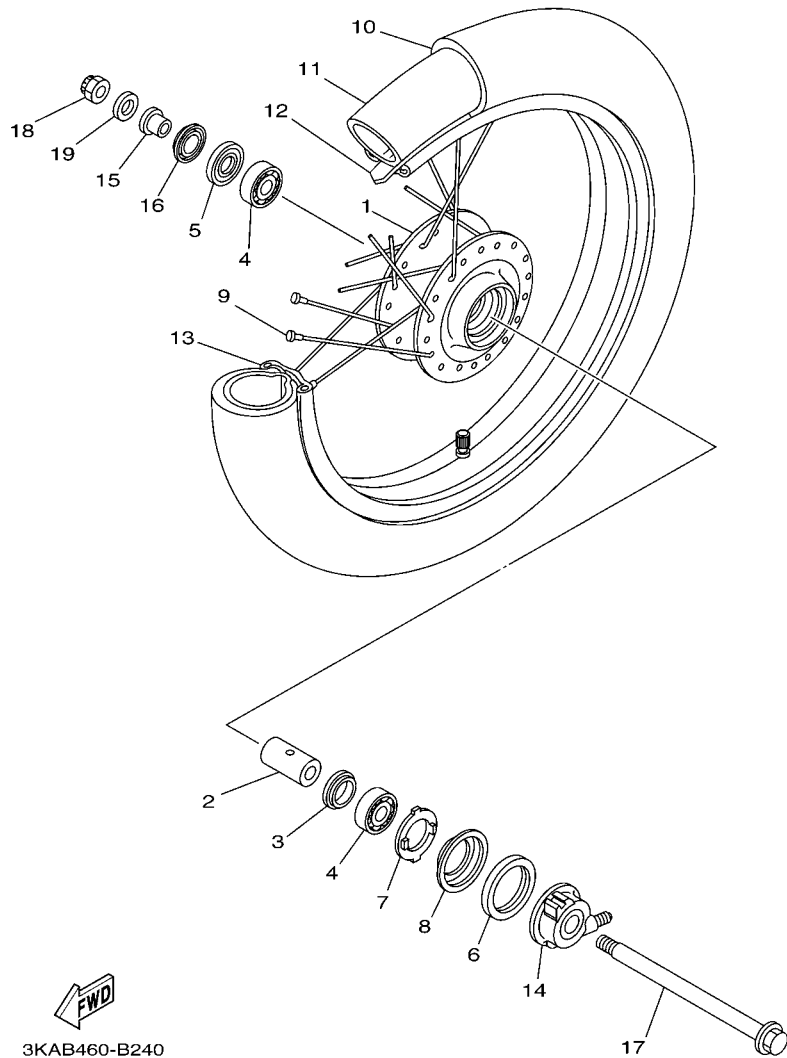
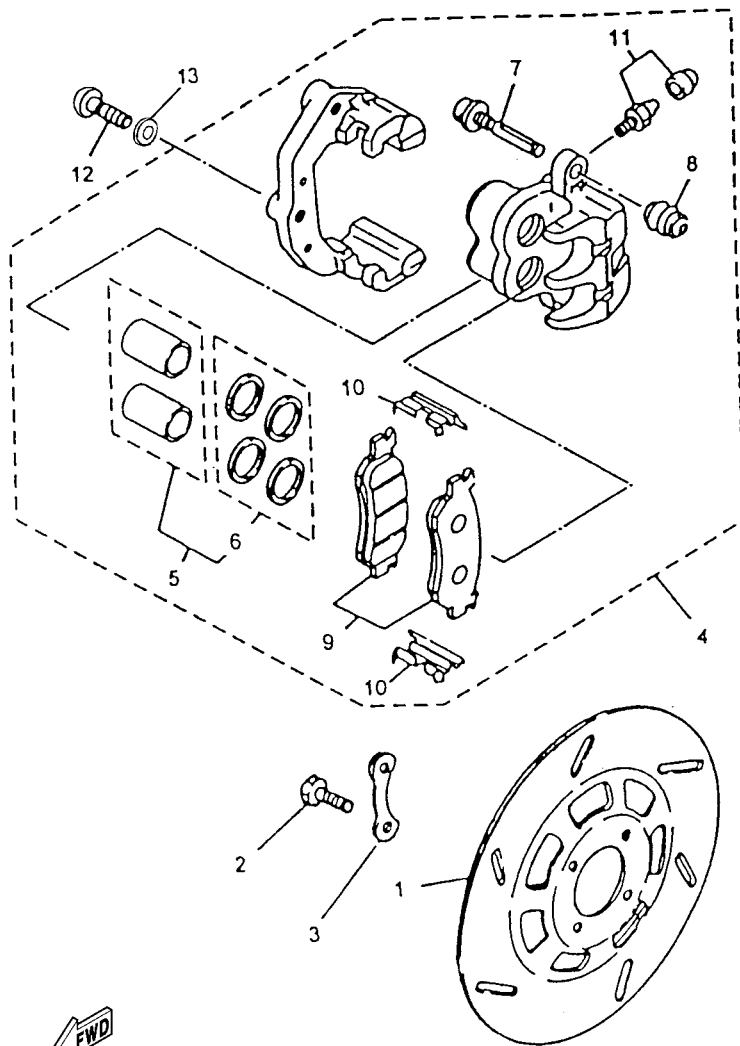


FIG. 24 FRONT WHEEL

REF. NO.	PART NO.	DESCRIPTION	3KAF				REMARKS
1	4X8-F5111-00-33	HUB, FRONT	1				YB
2	90560-15293	SPACER	1				
3	5BP-F5315-00	FLANGE, SPACER	1				
4	93306-252Y1	BEARING	2				
5	93106-22818	OIL SEAL	1				
6	93105-45808	OIL SEAL	1				
7	3KA-F5149-00	CLUTCH, METER	1				
8	3KA-F5846-00	RETAINER, CLUTCH	1				
9	1TN-F5104-00	SPOKE SET, FRONT	1				
10	94127-188X4	TIRE (2.75-18 4P.R. N65)	1				INOUE
11	94227-18800	TUBE (2.75/3.00-18 TR4)	1				INOUE
12	94325-18812	BAND, RIM (2.75-18)	1				INOUE
13	94416-18826	RIM (1.60-18)	1				
14	3M5-25190-10	GEAR UNIT ASSY	1				
15	90387-151M3	COLLAR	1				
16	3KA-F5118-00	COVER, HUB DUST	1				
17	3M5-F5181-01	AXLE, WHEEL	1				
18	90185-14800	NUT, SELF-LOCKING	1				
19	92907-14200	WASHER	1				



**FIG. 25 FRONT BRAKE CALIPER**



3KA9561-1250

REF. NO.	PART NO.	DESCRIPTION	3KAF				REMARKS
1	3KA-F582U-10	DISC, BRAKE (RIGHT)	1				
2	90109-08367	BOLT	4				
3	3KA-F5412-00	WASHER	2				
4	5BP-F580U-10	CALIPER ASSY (RIGHT)	1				
5	5BP-W0057-00	.PISTON ASSY, CALIPER	1				
6	5BP-W0047-10	..CALIPER SEAL KIT	1				
7	4TT-25914-00	.PIN, SLIDE	2				
8	4TT-25937-00	.BOOT 2	2				
9	5BP-W0045-00	.BRAKE PAD KIT	1				
10	4TT-25919-00	.SUPPORT, PAD	2				
11	4TT-W0048-00	.BLEED SCREW KIT	1				
12	90149-10800	SCREW	2				
13	92903-10200	WASHER, PLAIN	2				

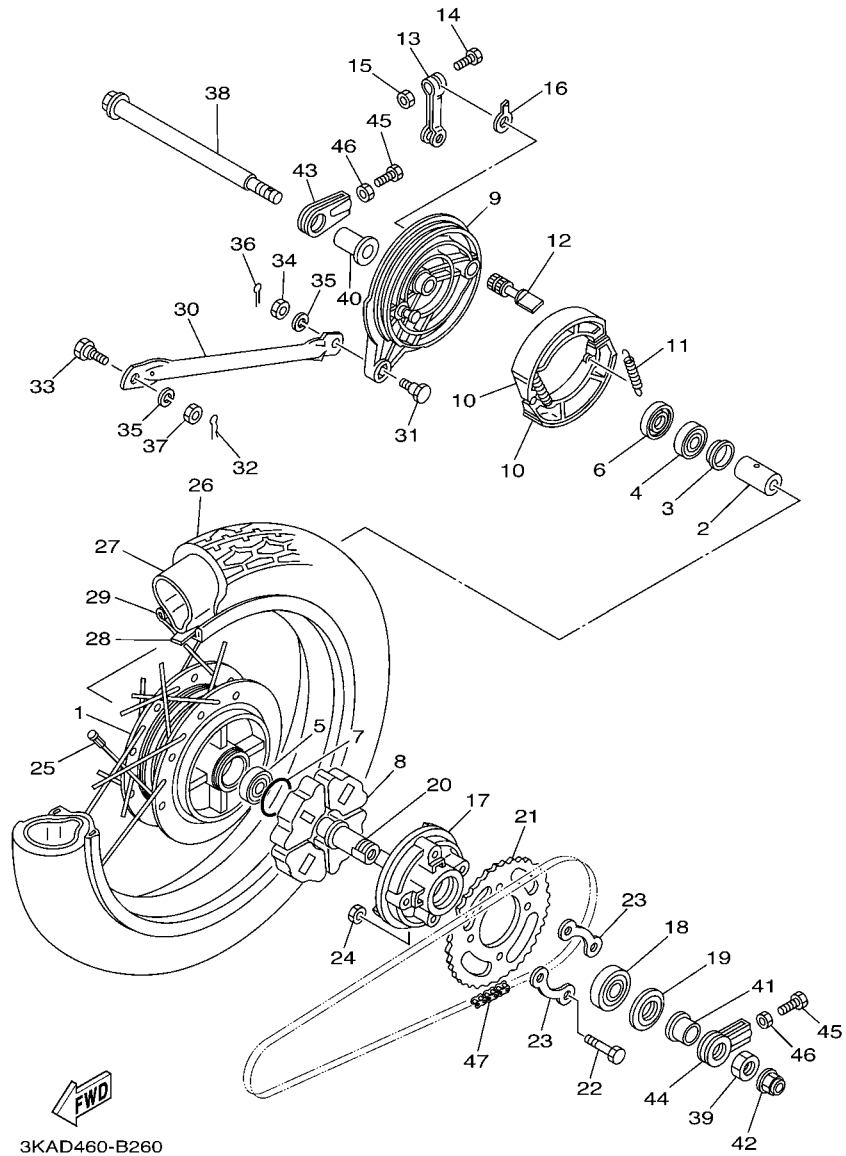
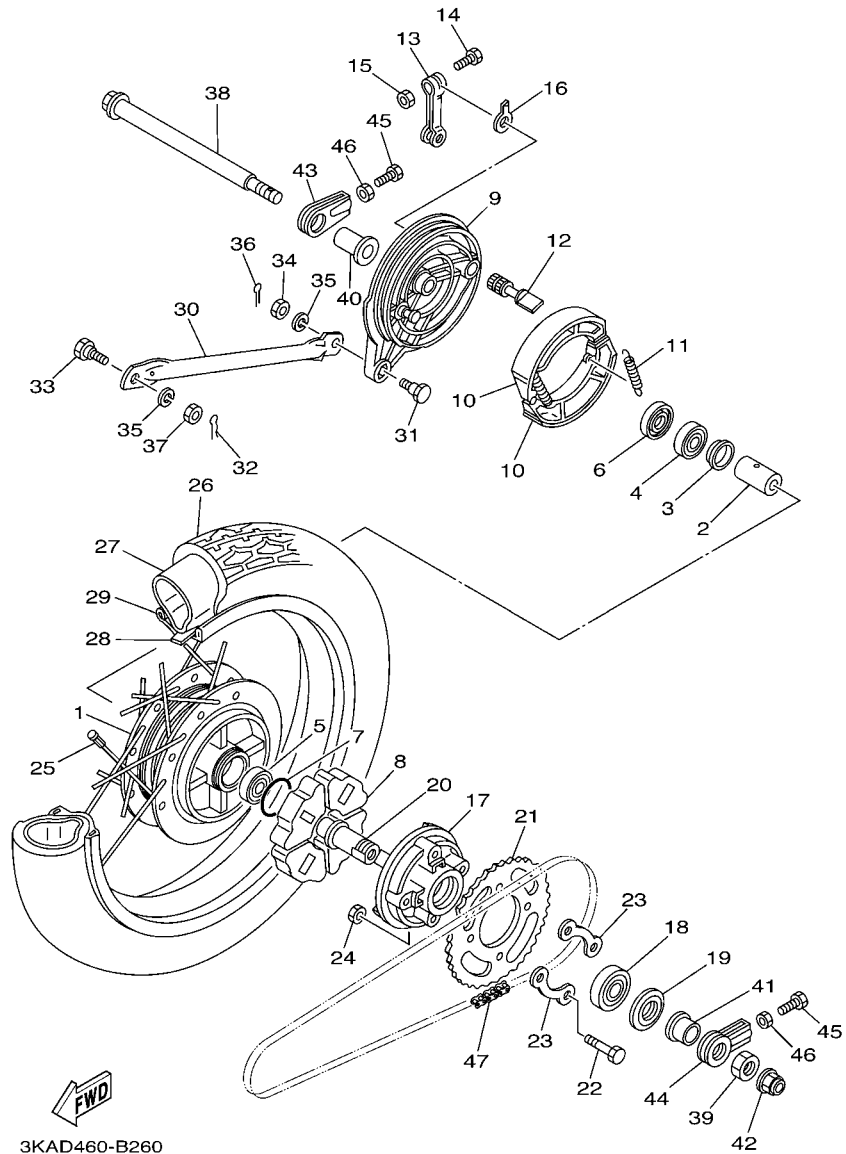


FIG. 26 REAR WHEEL

REF. NO.	PART NO.	DESCRIPTION	3KAF			REMARKS
1	3WL-F5311-00-33	HUB, REAR	1			YB
2	90560-15136	SPACER	1			
3	5BP-F5315-00	FLANGE, SPACER	1			
4	93306-202X0	BEARING	1			UR
	93306-202YB	BEARING	1			UR
5	93306-202Y1	BEARING	1			UR
	93306-202YA	BEARING	1			UR
6	93104-22837	OIL SEAL	1			
7	93210-418G7	O-RING	1			
8	23T-F5364-00	DAMPER	4			
9	5BP-F5321-00-33	PLATE, BRAKE SHOE	1			YB
10	5BP-F5330-00	BRAKE SHOE COMP.	2			
11	90506-15822	SPRING, TENSION	2			
12	3Y6-F5351-00	CAMSHAFT	1			
13	3KA-F5355-00	LEVER, CAMSHAFT	1			
14	90101-06278	BOLT	1			
15	95307-06600	NUT	1			
16	4ST-F533A-00	PLATE, INDICATOR	1			
17	37J-F5366-02	CLUTCH, HUB	1			
18	93306-004X6	BEARING	1			UR NTN(IDN)
	93306-004Y8	BEARING	1			UR
19	93106-26815	OIL SEAL	1			
20	3KA-F5387-00	AXLE, SPROCKET	1			
21	4ST-F5437-00	SPROCKET, DRIVEN (37T)	1			
22	90101-08800	BOLT	4			
23	3HB-F5412-00	WASHER	2			
24	90179-08168	NUT	4			



3KAD460-B260

FIG. 26 REAR WHEEL

REF. NO.	PART NO.	DESCRIPTION	3KAF				REMARKS
25	1TR-F5304-00	SPOKE SET, REAR	1				
26	94130-188X5	TIRE (3.00-18 4P.R. N65)	1				INOUE
27	94227-18800	TUBE (2.75/3.00-18 TR4)	1				INOUE
28	94325-18812	BAND, RIM (2.75-18)	1				INOUE
29	94416-18825	RIM (1.60-18)	1				
30	3RS-F5371-00-33	BAR, TENSION	1				YB
31	90109-08063	BOLT	1				
32	90468-12007	CLIP	1				
33	90109-08368	BOLT	1				
34	95307-08700	NUT	1				
35	92907-08100	WASHER, SPRING	2				
36	91401-20015	PIN, COTTER	1				
37	95307-08600	NUT	1				
38	29N-F5381-01	AXLE, WHEEL	1				
39	90170-20224	NUT	1				
40	90387-15425	COLLAR	1				
41	90387-20165	COLLAR	1				
42	90185-14800	NUT, SELF-LOCKING	1				
43	3M5-F5389-00	PULLER, CHAIN 2	1				
44	3M5-F5388-00	PULLER, CHAIN 1	1				
45	90101-08813	BOLT	2				
46	95307-08700	NUT	2				
47	94580-30110	CHAIN (DID 428H-110L)	1				

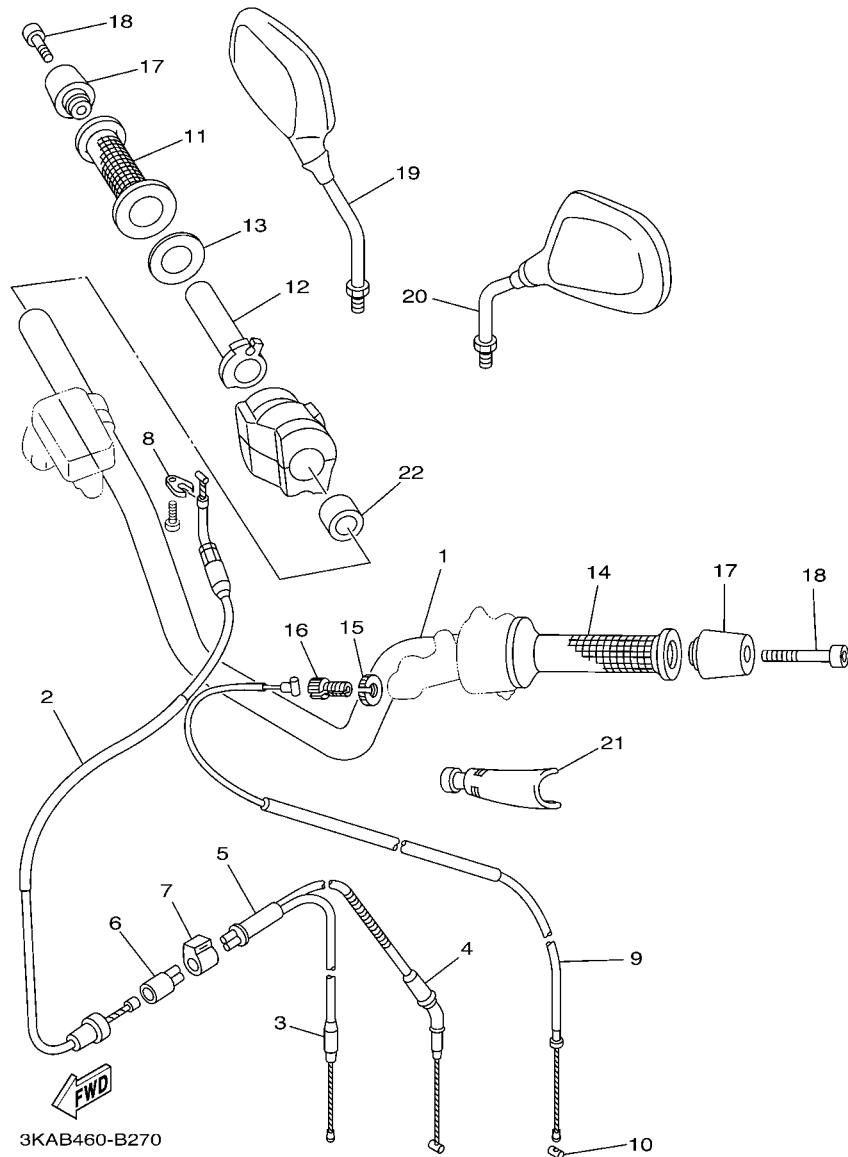
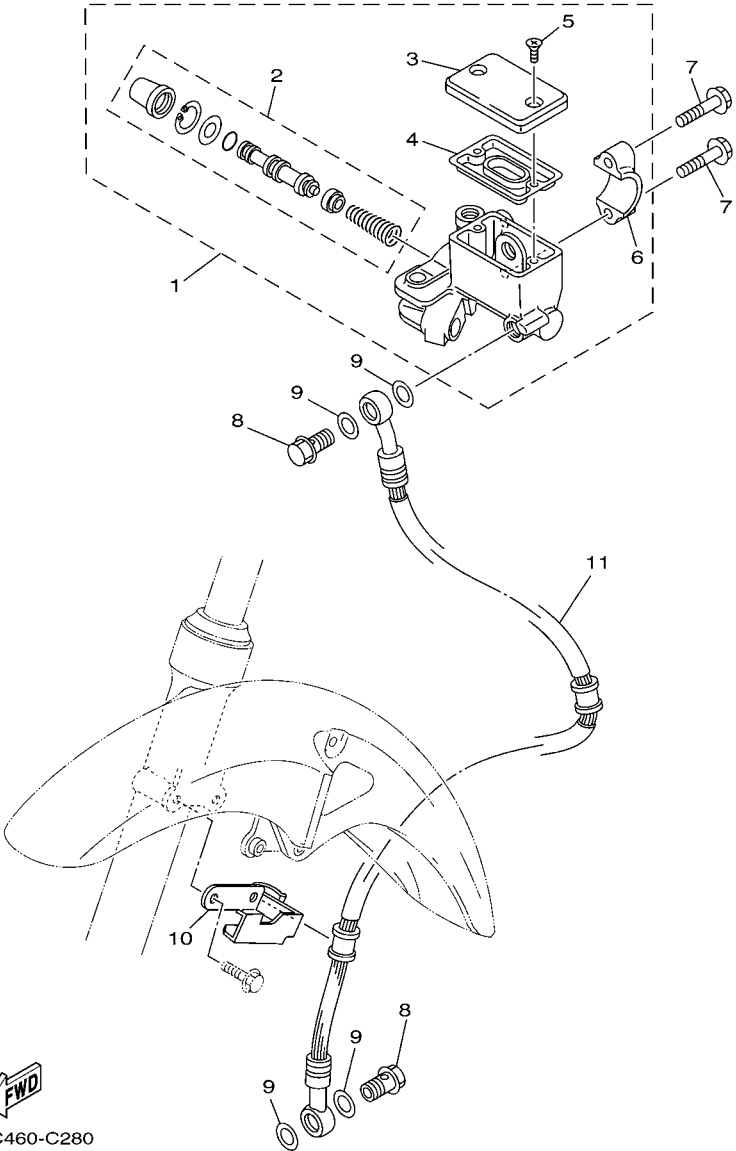


FIG. 27 STEERING HANDLE & CABLE

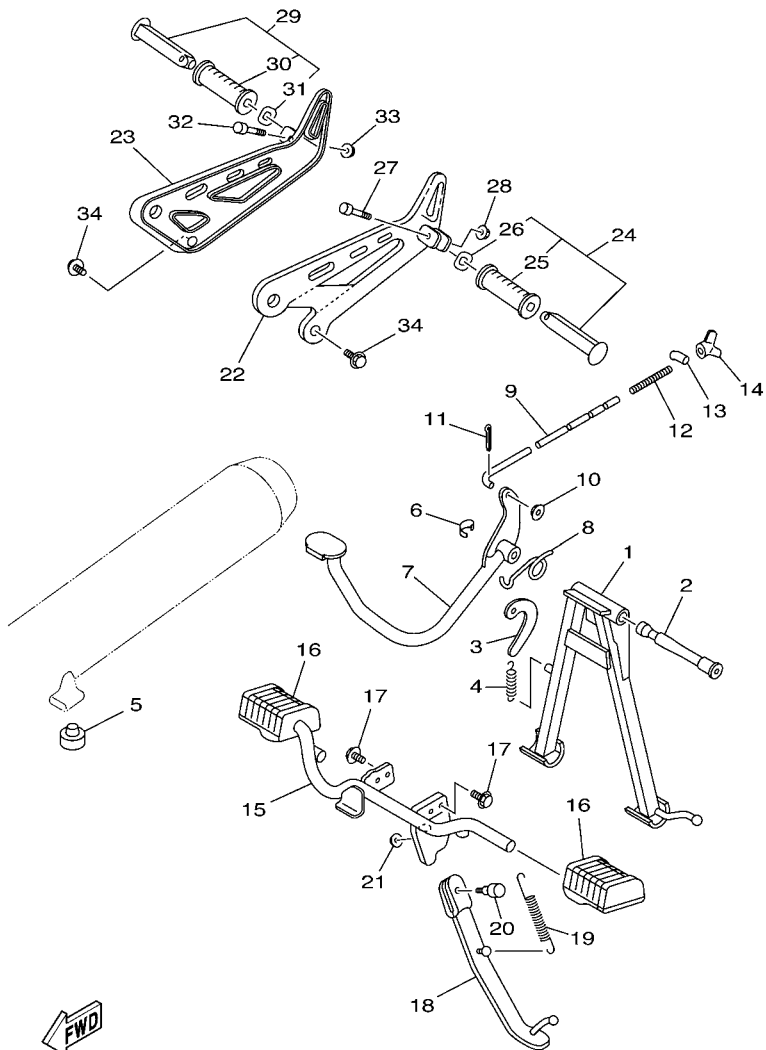
REF. NO.	PART NO.	DESCRIPTION	3KAF				REMARKS
1	5BP-F6111-00	HANDLEBAR	1				
2	3KA-F6311-00	CABLE, THROTTLE 1	1				
3	3KA-F6312-00	CABLE, THROTTLE 2	1				
4	3KA-F6321-00	CABLE, PUMP	1				
5	1TN-F6261-00	CONNECTOR, CABLE	1				
6	3XA-F6272-00	CAP	1				
7	3KA-F6268-00	HOLDER, CABLE CONNECTOR	1				
8	3KA-F6393-00	HOLDER	1				
9	3KA-F6335-10	CABLE, CLUTCH	1				
10	164-26363-00	END, CABLE	1				
11	4NS-F6242-00	GRIP (RIGHT)	1				
12	5BP-F6243-00	TUBE, THROTTLE GUIDE	1				
13	90201-261L1	WASHER, PLATE	1				
14	4NS-F6241-00	GRIP	1				
15	90179-08148	NUT	1				
16	90123-08046	BOLT	1				
17	5BP-F6246-00	END, GRIP	2				
18	91317-06045	BOLT	2				
19	5BP-F6290-00	REAR VIEW MIRROR ASSY (RIGHT)	1				
20	5BP-F6280-00	REAR VIEW MIRROR ASSY (LEFT)	1				
21	3RS-F6372-00	COVER, HANDLE LEVER 1	1				
22	90387-22660	COLLAR	1				

**FIG. 28 FRONT MASTER CYLINDER**



3KAC460-C280

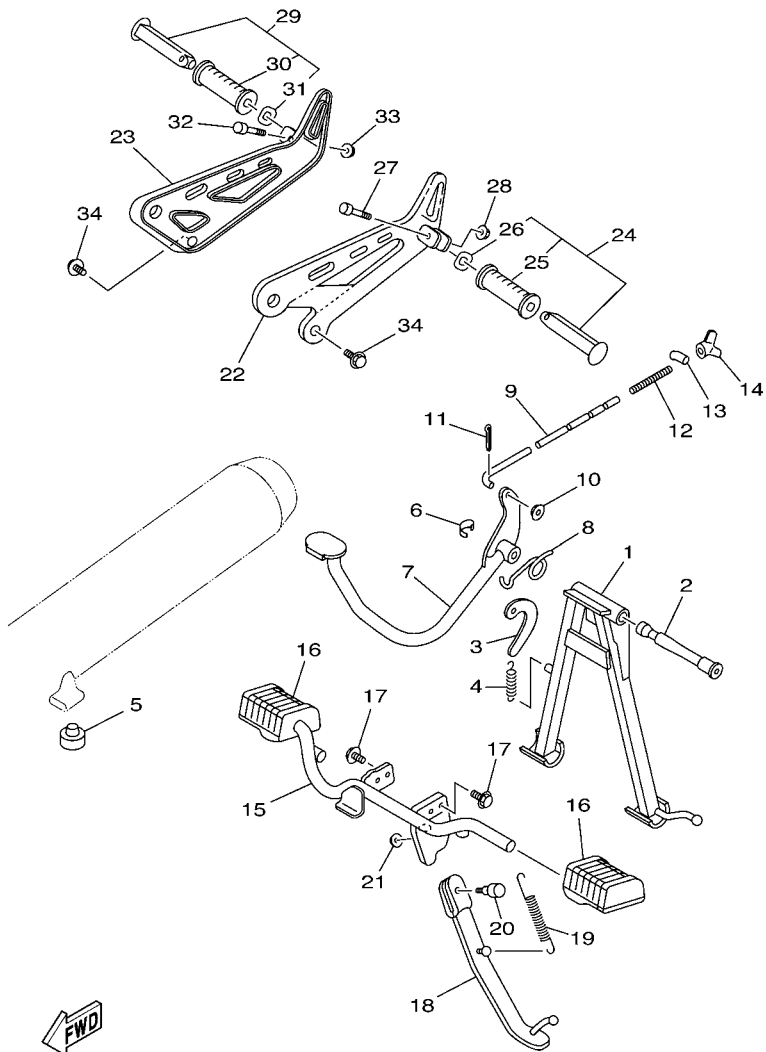
REF. NO.	PART NO.	DESCRIPTION	3KAF				REMARKS
1	3KA-F583T-00	MASTER CYLINDER ASSY	1				
2	5CG-W0041-00	.CYLINDER KIT, MASTER	1				
3	3RW-25854-00	.DIAPHRAGM, RESERVOIR	1				
4	3RW-25852-00	.CAP, RESERVOIR	1				
5	36Y-2589H-00	.SCREW	2				
6	3RW-25867-00	.BRACKET, MASTER CYLINDER	1				
7	95827-06025	BOLT, FLANGE	2				
8	90401-10159	BOLT, UNION	2				
9	90201-10118	WASHER, PLATE	4				
10	3KA-F5876-00	HOLDER, BRAKE HOSE 2	1				
11	3KA-F5872-30	HOSE, BRAKE 1	1				



3KA9561-1291

FIG. 29 STAND & FOOTREST

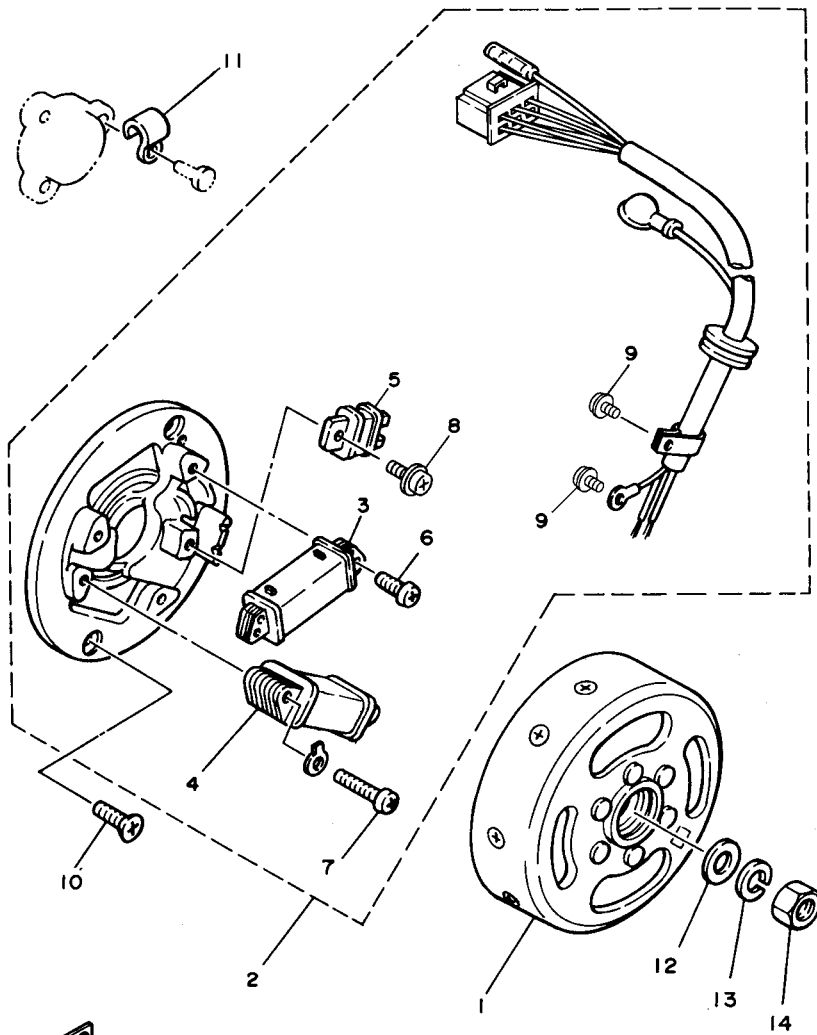
REF. NO.	PART NO.	DESCRIPTION	3KAF				REMARKS
1	3KA-F7111-00-33	STAND, MAIN	1				YB
2	37J-F7112-01	SHAFT, MAIN STAND	1				
3	3HB-F7115-00	LINK, MAIN STAND	1				
4	90506-29054	SPRING, TENSION	1				
5	3HB-F7114-00	STOPPER, MAIN STAND	1				
6	93430-12809	CIRCLIP	1				
7	3KA-F7211-30-93	PEDAL, BRAKE	1				CM
8	90508-32056	SPRING, TORSION	1				
9	3KA-F7231-00	ROD, BRAKE	1				
10	92907-06600	WASHER, PLATE	1				
11	91401-20012	PIN, COTTER	1				
12	90501-10245	SPRING, COMPRESSION	1				
13	90249-12008	PIN	1				
14	90175-06013	NUT, WING	1				
15	3KA-F7411-00-33	FOOTREST 1	1				YB
16	2ET-F7413-00	COVER, FOOTREST	2				
17	95827-08020	BOLT, FLANGE	2				
18	3KA-F7311-00-33	STAND, SIDE	1				YB
19	90506-25801	SPRING, TENSION	1				
20	90109-08032	BOLT	1				
21	95307-08700	NUT	1				
22	3KA-F7452-00-35	BRACKET, FOOTREST 1	1				SL
23	3KA-F7462-00-35	BRACKET, FOOTREST 2	1				SL
24	3XA-F7430-00	REAR FOOTREST ASSY 1	1				
25	3XA-F7433-00	.COVER, REAR FOOTREST	1				
26	90209-18070	.WASHER	2				
27	90109-066F1	BOLT	1				



3KA9561-1291

FIG. 29 STAND & FOOTREST

REF. NO.	PART NO.	DESCRIPTION	3KAF				REMARKS
28	95607-06100	NUT, U	1				
29	3XA-F7440-00	REAR FOOTREST ASSY 2	1				
30	3XA-F7433-00	.COVER, REAR FOOTREST	1				
31	90209-18070	.WASHER	1				
32	90109-066F1	BOLT	1				
33	95607-06100	NUT, U	1				
34	95804-08020	BOLT, FLANGE	2				

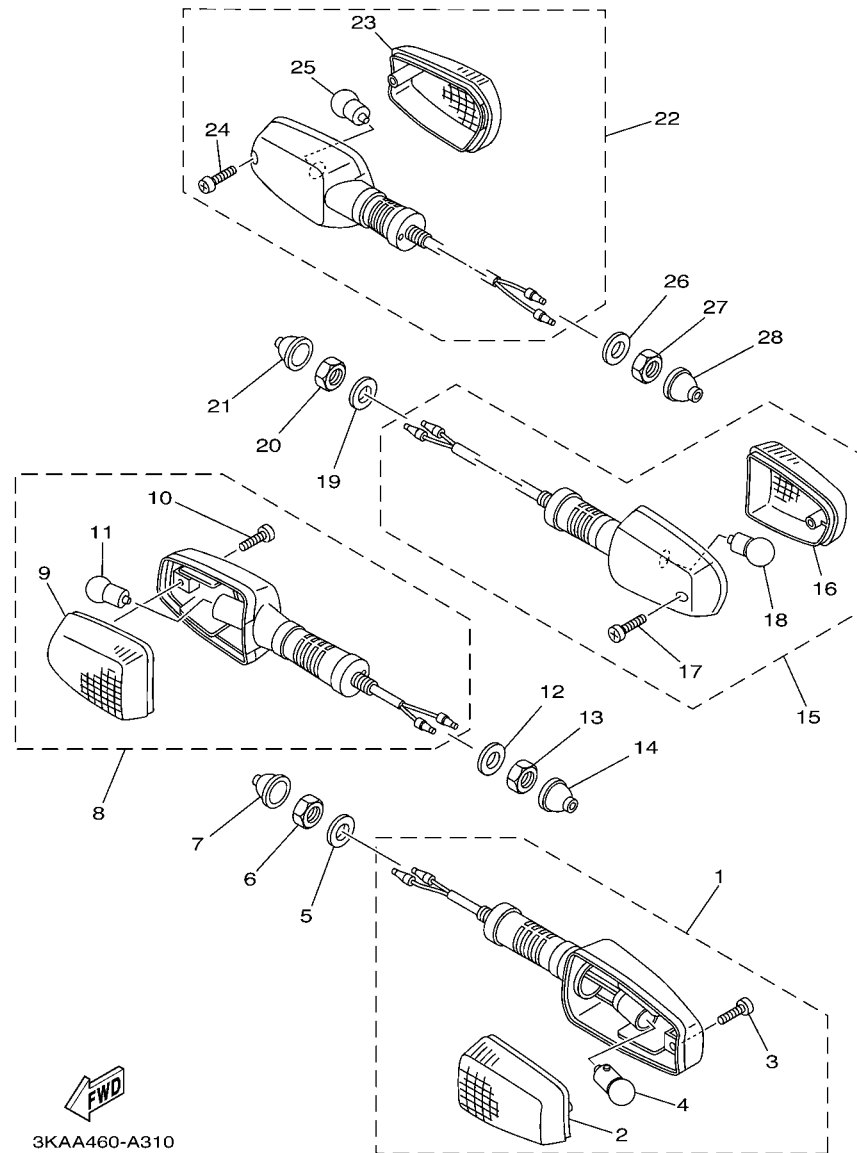


3KA9561-1300

FIG. 30 GENERATOR

REF. NO.	PART NO.	DESCRIPTION	3KAF				REMARKS
1	3KA-H5550-10	ROTOR ASSY	1				
2	3KA-H5560-10	BASE ASSY	1				
3	1MF-85520-V0	.COIL, CHARGE	1				LM
4	3KA-81313-00	.COIL, LIGHTING 1	1				LM
5	1MF-85580-V0	.COIL, PULSER	1				LM
6	98511-04012	.SCREW, PAN HEAD	2				
7	98511-04025	.SCREW, PAN HEAD	2				
8	97607-04110	.SCREW, WITH WASHER	1				
9	97607-04106	.SCREW, WITH WASHER	2				
10	98707-06014	SCREW, FLAT HEAD	2				
11	90462-05800	CLAMP	1				
12	90201-12178	WASHER, PLATE	1				
13	92907-12100	WASHER, SPRING	1				
14	90170-12347	NUT	1				

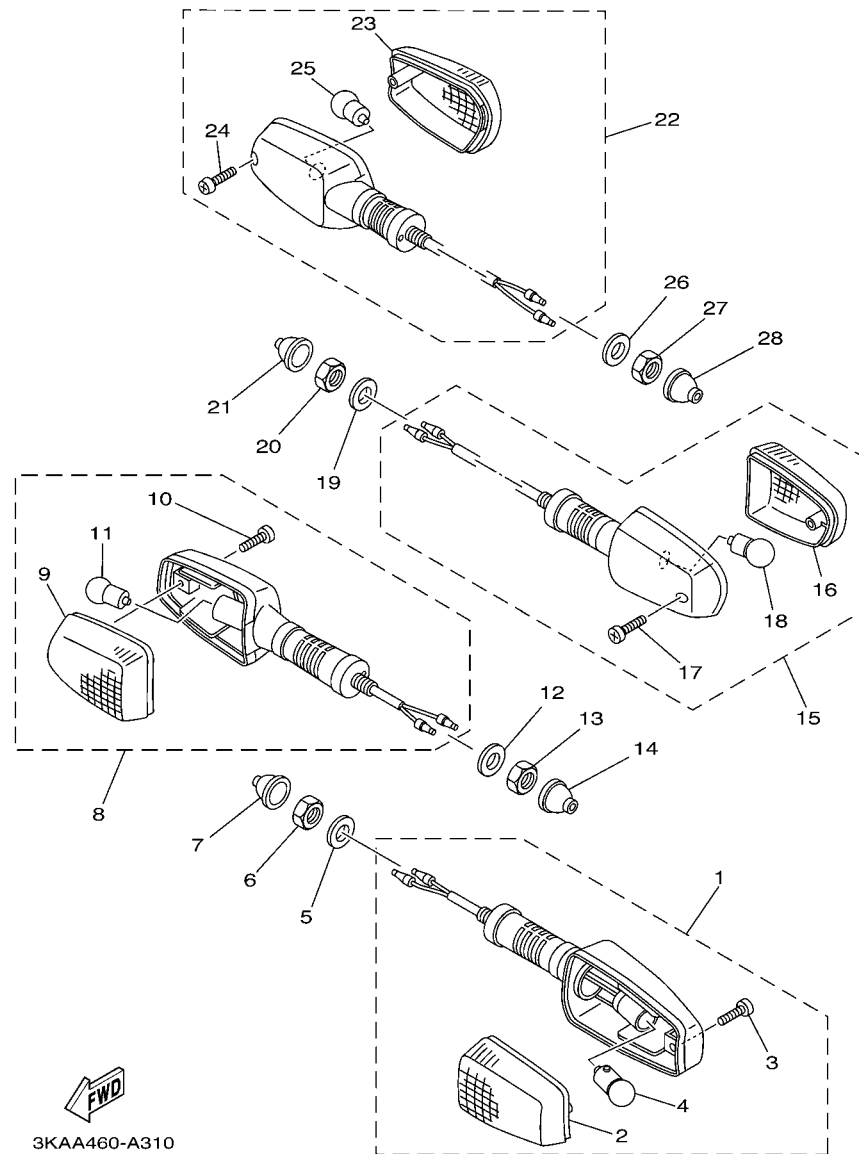




3KAA460-A310

FIG. 31 FLASHER LIGHT

REF. NO.	PART NO.	DESCRIPTION	3KAF				REMARKS
1	5BP-H3310-00	FRONT FLASHER LIGHT ASSY 1	1				
2	5BP-H3312-00	.LENS, FLASHER	1				
3	9770L-40620	.SCREW, TAPPING	1				
4	3XA-H3311-00	.BULB, FLASHER (12V-10W)	1				
5	92907-12200	WASHER	1				
6	95307-12700	NUT	1				
7	5BP-H3365-00	CAP	1				
8	5BP-H3320-00	FRONT FLASHER LIGHT ASSY 2	1				
9	5BP-H3322-00	.LENS, FLASHER 2	1				
10	9770L-40620	.SCREW, TAPPING	1				
11	3XA-H3311-00	.BULB, FLASHER (12V-10W)	1				
12	92907-12200	WASHER	1				
13	95307-12700	NUT	1				
14	5BP-H3365-00	CAP	1				
15	5BP-H3330-00	REAR FLASHER LIGHT ASSY 1	1				
16	5BP-H3322-00	.LENS, FLASHER 2	1				
17	9770L-40620	.SCREW, TAPPING	1				
18	3XA-H3311-00	.BULB, FLASHER (12V-10W)	1				
19	92907-12200	WASHER	1				
20	95307-12700	NUT	1				
21	5BP-H3365-00	CAP	1				
22	5BP-H3340-00	FLASHER LIGHT ASSY 2	1				
23	5BP-H3312-00	.LENS, FLASHER	1				
24	9770L-40620	.SCREW, TAPPING	1				
25	3XA-H3311-00	.BULB, FLASHER (12V-10W)	1				
26	92907-12200	WASHER	1				
27	95307-12700	NUT	1				



**FIG. 31 FLASHER LIGHT**

REF. NO.	PART NO.	DESCRIPTION	3KAF				REMARKS
28	5BP-H3365-00	CAP	1				
-----							
-----							
-----							
-----							
-----							
-----							
-----							
-----							
-----							

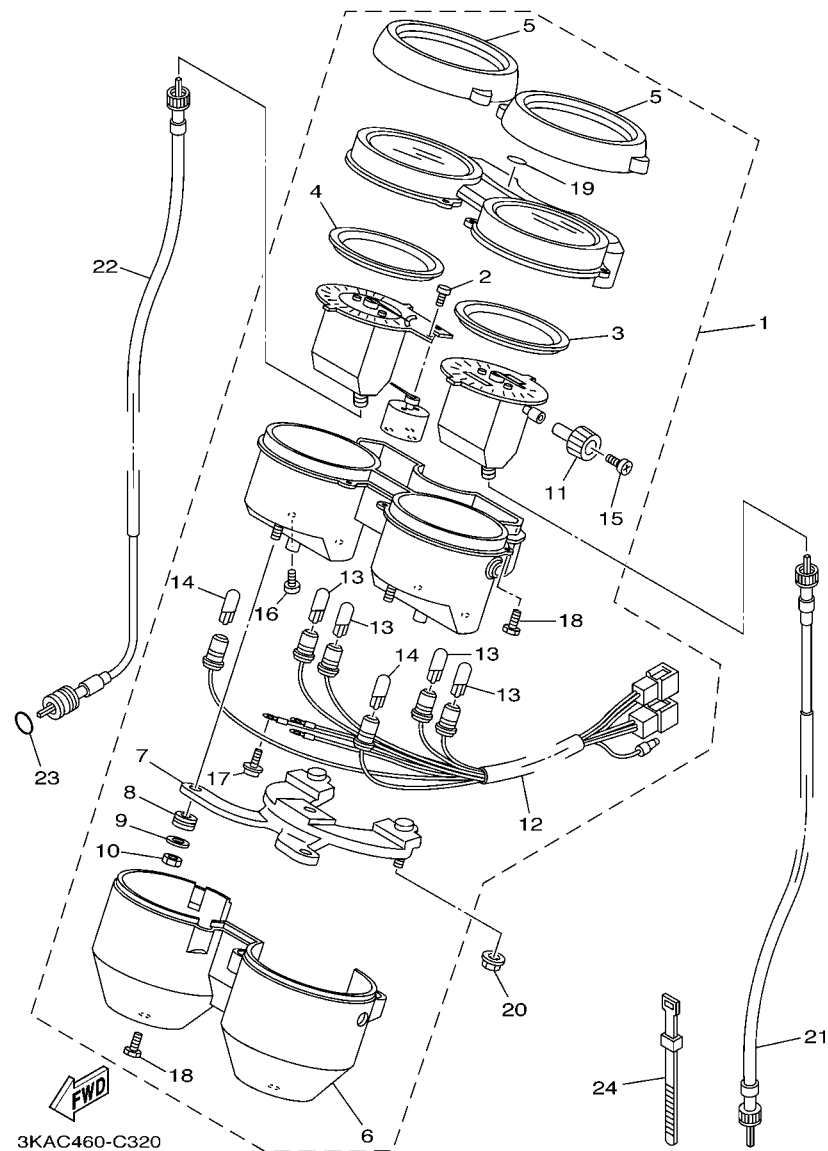
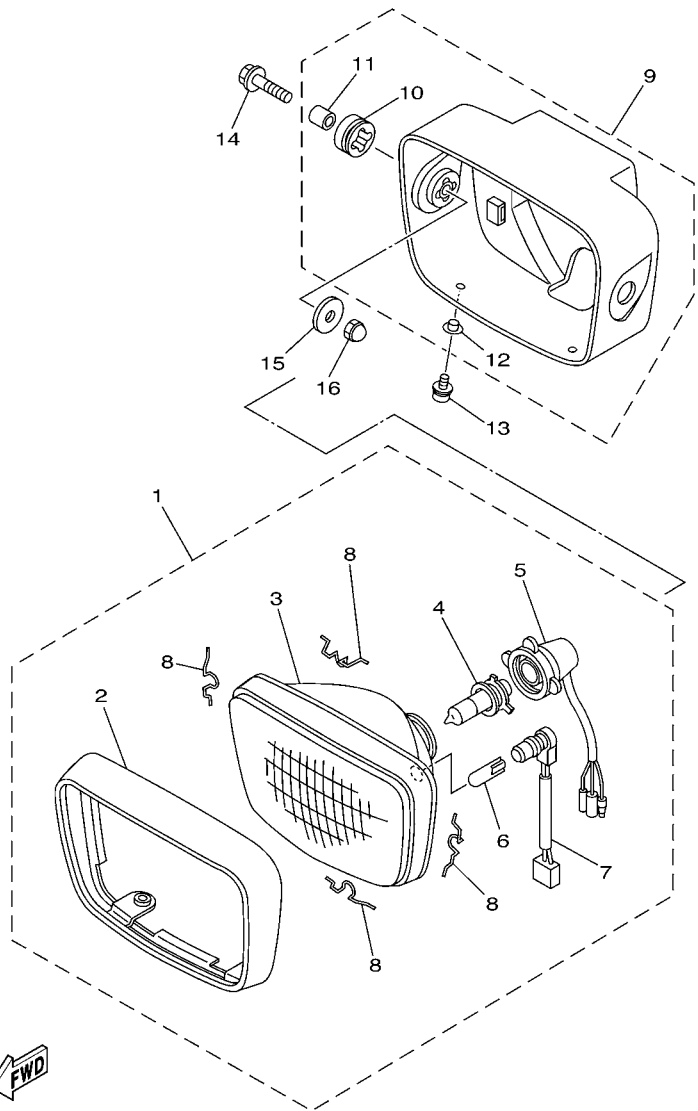


FIG. 32 METER

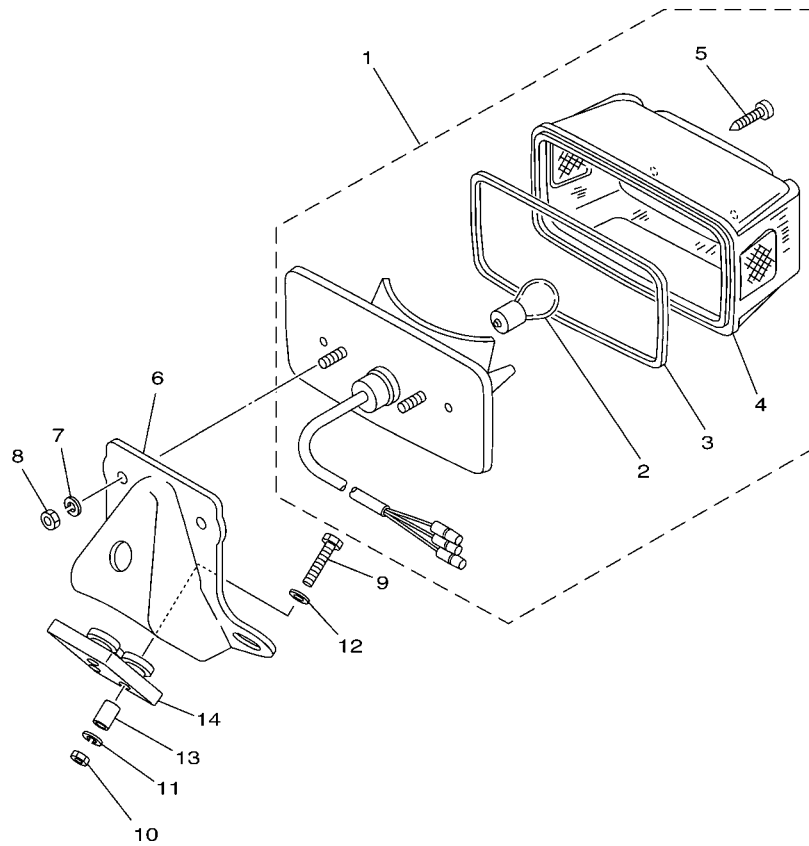
REF. NO.	PART NO.	DESCRIPTION	3KAF				REMARKS
1	3KA-H3500-11	SPEEDOMETER ASSY	1				
2	5T5-8355K-V0	.SCREW, PANEL FITTING	2				
3	5BP-H353L-00	.REFLECTOR	1				
4	5BP-H360F-00	.REFLECTOR 2	1				
5	5BP-H3506-00-93	.RING, METER COVER	2				
6	5BP-H3579-10-33	.COVER, METER 2	1				
7	5BP-H351P-00-90	.BRACKET, METER	1				
8	5BP-H3523-00	.DAMPER	3				
9	5BP-H3524-00-91	.WASHER, SPECIAL	3				
10	9530M-05600	.NUT	3				
11	5BP-83578-00	.KNOB, TRIP METER	1				
12	3KA-H3509-10	.SOCKET CORD ASSY	1				
13	4ST-H3517-10	.BULB	4				
14	4ST-H3517-10	.BULB	2				
15	5BP-8356M-00	.SCREW, NOB FITTING	1				
16	3RS-83549-00	.SCREW, TAPPING	4				
17	90159-03102	.SCREW, WITH WASHER	3				
18	9700M-40016	.BOLT	9				
19	5GT-2836B-00	.TUNING FORK MARK	1				
20	95707-06500	NUT, FLANGE	2				
21	29N-H3550-00	SPEEDOMETER CABLE ASSY	1				
22	29N-H3560-01	TACHOMETER CABLE ASSY	1				
23	93210-148H8	O-RING	1				
24	3RS-H3936-00	BAND, SWITCH CORD	1				



3KAA460-A330

FIG. 33 HEADLIGHT

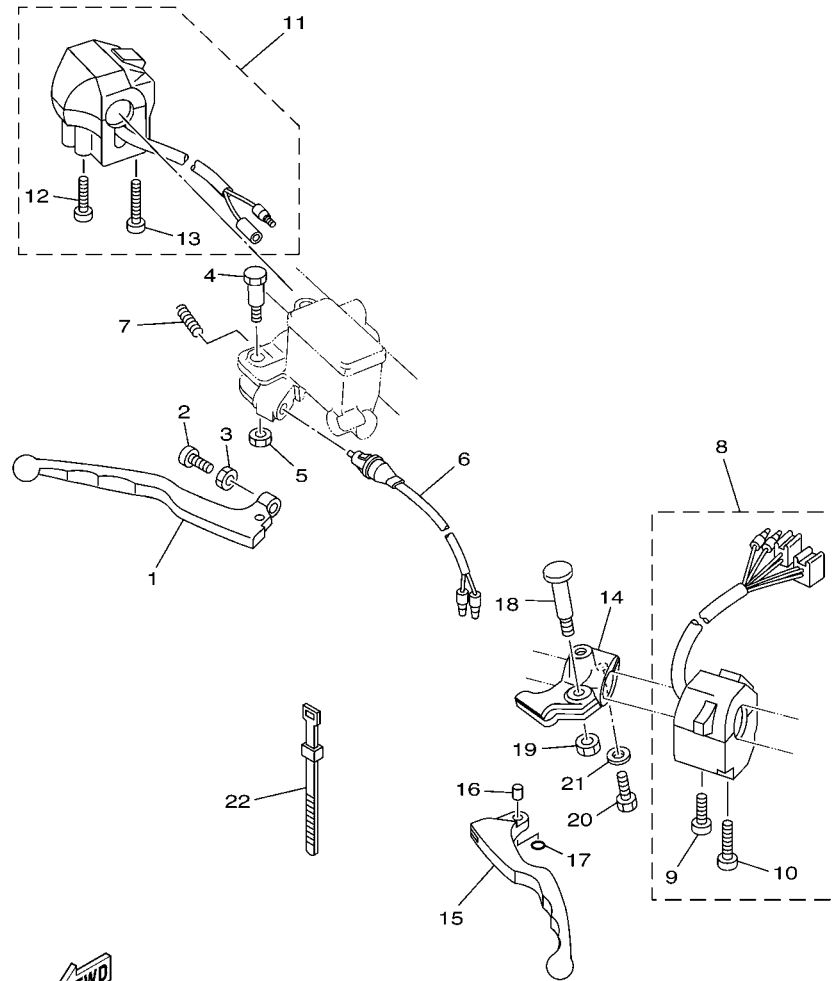
REF. NO.	PART NO.	DESCRIPTION	3KAF				REMARKS
1	5BP-H4310-00	HEADLIGHT UNIT ASSY	1				
2	5BP-H4115-00-93	.RIM, HEADLIGHT	1				
3	5BP-H4120-00	.LENS ASSY	1				
4	5BP-H4314-00	.BULB, HEADLIGHT(12V-3.5/3.65W)	1				
5	5BP-H4140-00	.SOCKET CORD ASSY	1				
6	5R0-83517-V0	.BULB (12V-3.4W)	1				
7	5BP-H4150-00	.SOCKET CORD ASSY 2	1				
8	5T5-H4124-V0-91	.SPRING, SET	4				
9	5BP-H4130-00	BODY ASSY, HEADLIGHT	1				
10	5BP-H4163-00	.DAMPER	2				
11	5BP-H4145-00-92	.COLLAR, BODY FITTING	2				
12	5T5-H4127-V0	.WASHER, SPECIAL	2				
13	9760L-05112	SCREW, PAN HEAD WITH WASHER	2				
14	90111-08818	BOLT	2				
15	90201-08612	WASHER, PLATE	2				
16	90176-08040	NUT, CROWN	2				



3KAA460-A340

FIG. 34 TAILLIGHT

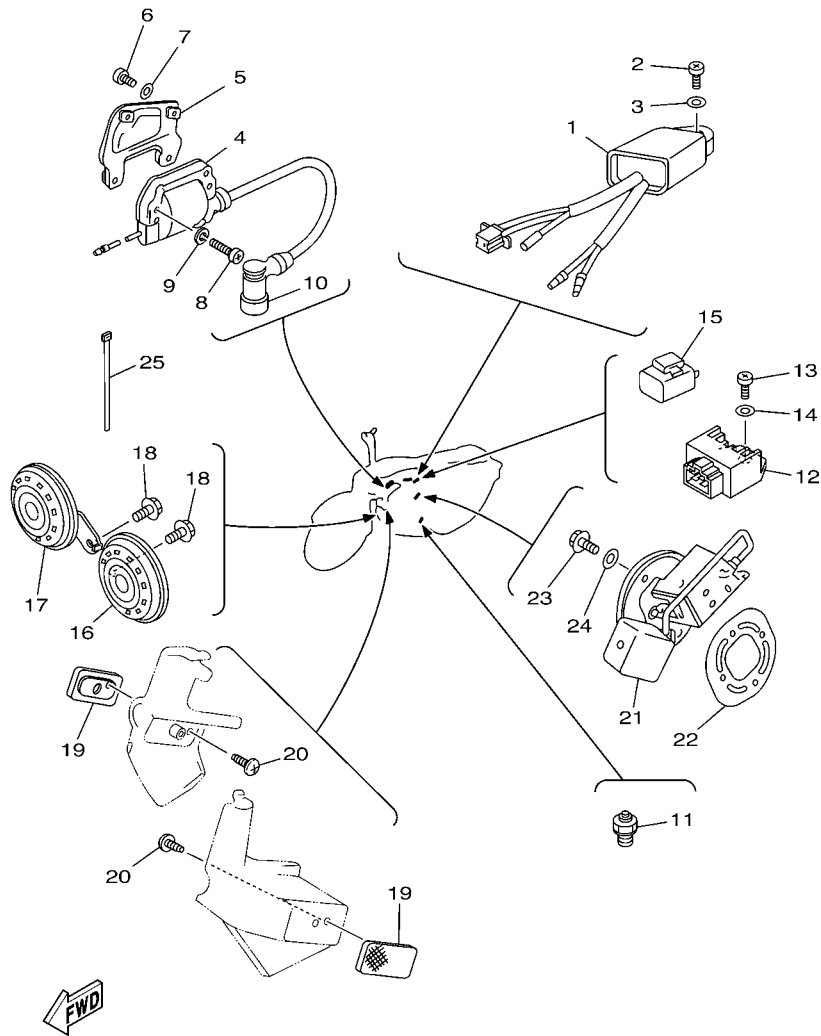
REF. NO.	PART NO.	DESCRIPTION	3KAF				REMARKS
1	3KA-H4710-10	TAILLIGHT UNIT ASSY	1				
2	4US-H4714-00	.BULB (12V-21/5W)	1				
3	5T5-H4523-V0	.GASKET, LENS	1				
4	5T5-H4521-V0	.LENS, TAILLIGHT	1				
5	9770M-40630	.SCREW, TAPPING	2				
6	3KA-H4551-30	BRACKET, LICENCE	1				
7	92907-06100	WASHER, SPRING	2				
8	95307-06600	NUT	2				
9	97007-06030	BOLT	3				
10	95307-06600	NUT	3				
11	92907-06100	WASHER, SPRING	3				
12	90209-06174	WASHER	3				
13	90387-07802	COLLAR	3				
14	3KA-H4553-00	DAMPER	1				



**FWD**  
3KAD460-B350

**FIG. 35 HANDLE SWITCH & LEVER**

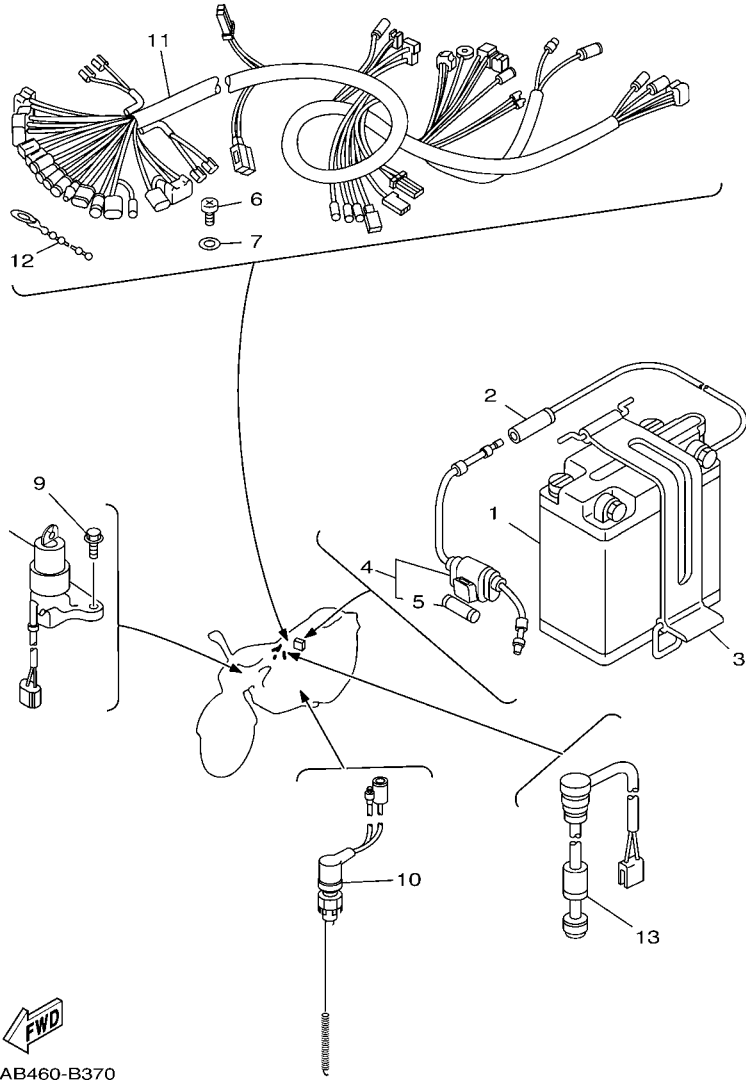
REF. NO.	PART NO.	DESCRIPTION	3KAF				REMARKS
1	3KA-H3922-00	LEVER 2	1				
2	90149-06131	SCREW	1				
3	90170-06010	NUT	1				
4	90109-06577	BOLT	1				
5	95607-06100	NUT, U	1				
6	5BP-H3980-00	FRONT STOP SWITCH ASSY	1				
7	90501-10312	SPRING, COMPRESSION	1				
8	3KA-H3969-10	SWITCH, HANDLE 5	1				
9	98501-05030	.SCREW, PAN HEAD	1				
10	98501-05040	.SCREW, PAN HEAD	1				
11	3KA-H3976-00	SWITCH, HANDLE 1	1				
12	98506-05040	.SCREW, PAN HEAD	1				
13	98506-05050	.SCREW, PAN HEAD	1				
14	3KA-H2911-00	HOLDER, LEVER 1	1				
15	3KA-H3912-00	LEVER 1	1				
16	3KA-H3913-00	COLLAR, LEVER 1	1				
17	93210-108H5	O-RING	1				
18	3KA-H3945-00	BOLT, LEVER	1				
19	95607-06100	NUT, U	1				
20	97007-06025	BOLT	1				
21	92907-06600	WASHER, PLATE	1				
22	3RS-H3936-00	BAND, SWITCH CORD	2				



3KAF460-C360

FIG. 36 ELECTRICAL 1

REF. NO.	PART NO.	DESCRIPTION	3KAF				REMARKS
1	3KA-H5540-10	C.D.I. UNIT ASSY	1				
2	98507-06020	SCREW, PAN HEAD	1				
3	92907-06600	WASHER, PLATE	1				
4	4ST-H2310-00	IGNITION COIL ASSY	1				
5	3HB-H2316-00	BRACKET, IGNITION COIL	1				
6	98507-06012	SCREW, PAN HEAD	2				
7	92907-06600	WASHER, PLATE	2				
8	98507-06025	SCREW, PAN HEAD	2				
9	92907-06100	WASHER, SPRING	2				
10	3KA-H2370-00	PLUG CAP ASSY	1				
11	3KA-H2540-00	NEUTRAL SWITCH ASSY	1				
12	3KA-H1960-10	RECTIFIER & REGULATOR ASSY	1				
13	98507-06016	SCREW, PAN HEAD	1				
14	92907-06600	WASHER, PLATE	1				
15	3RS-H3350-00	FLASHER RELAY ASSY	1				
16	3KA-H3371-20	HORN	1				
17	3KA-H3381-20	HORN	1				
18	95807-08012	BOLT, FLANGE	2				
19	3KA-H5110-00	REFLECTOR ASSY	2				
20	97707-40014	SCREW, TAPPING	2				
21	3KA-H5752-00	SENDER UNIT ASSY, FUEL METER	1				
22	2H7-H5753-00	GASKET, SENDER UNIT	1				
23	95807-06014	BOLT, FLANGE	4				
24	90202-05193	WASHER, PLATE	4				
25	3RS-H3936-00	BAND, SWITCH CORD	2				



3KAB460-B370

FIG. 37 ELECTRICAL 2

REF. NO.	PART NO.	DESCRIPTION	3KAF			REMARKS
1	3KA-H2110-00	BATTERY ASSY	1			UR
	3KA-H2110-10	BATTERY ASSY	1			UR
2	3KA-H2115-00	WIRE, PLUS LEAD	1			
3	3KA-H2131-00	BAND, BATTERY	1			
4	3KA-H2150-01	FUSE HOLDER ASSY	1			
5	3KA-H2151-00	FUSE	1			
6	98507-06012	SCREW, PAN HEAD	1			
7	92907-06100	WASHER, SPRING	1			
8	3KA-H2501-10	MAIN SWITCH STEERING LOCK	1			
9	95817-06016	BOLT, FLANGE	2			
10	3KA-H2530-01	STOP SWITCH ASSY	1			
11	3KA-H2590-20	WIRE HARNESS ASSY	1			
12	90464-20031	CLAMP	4			
13	3WL-H5720-00	OIL LEVEL GAUGE ASSY	1			



NUMERICAL INDEX

PART NO.	REF. NO.	PART NO.	REF. NO.	PART NO.	REF. NO.	PART NO.	REF. NO.	PART NO.	REF. NO.	PART NO.	REF. NO.
3KA-13161-00	3 - 3	5BP-8356M-00	32 - 15	29N-E4411-00	4 - 18	3KA-E7121-00	11 - 2	5AM-F1653-00	23 - 17	5BP-F317K-00	20 - 17
31J-14103-00	5 - 10	5BP-83578-00	32 - 11	29N-E4412-00	4 - 25	3KA-E7131-00	11 - 3	29N-F1711-10-33	17 - 1	3KA-F317M-00	20 - 18
10W-14104-00	5 - 16	1MF-85520-V0	30 - 3	29N-E4422-00	4 - 19	3KA-E7141-00	11 - 4	29N-F1711-10-P3	17 - 1	3KA-F317N-00	20 - 19
1TT-14107-25	5 - 4	1MF-85580-V0	30 - 5	29N-E4425-00	4 - 30	3KA-E7151-00	11 - 5	29N-F1716-00	17 - 8	278-F3181-50	21 - 8
314-14112-20	5 - 17	3KA-E1111-00	1 - 2	29N-E4437-00	4 - 21	3KA-E7211-00	11 - 9	29N-F1721-10-33	17 - 5	29M-F3340-00	21 - 20
2V0-14131-00	5 - 18	3HB-E1127-00	1 - 6	29N-E4450-00	4 - 22	3KA-E7221-00	11 - 12	29N-F1721-10-P3	17 - 5	5HH-F3346-00	21 - 22
3R1-14141-36	5 - 7	3KA-E1127-00	1 - 4	29N-E4451-00	4 - 23	3KA-E7231-00	11 - 13	29N-F1726-00	17 - 9	4WH-F3411-00	20 - 2
260-14142-22	5 - 3	3KA-E1128-00	1 - 3	3KA-E4453-00	4 - 9	3KA-E7241-00	11 - 14	3KA-F1745-00	18 - 7	4WH-F3412-00	20 - 1
137-14143-30	5 - 8	3RS-E1128-00	1 - 5	29N-E4458-00	4 - 24	3KA-E7251-00	11 - 15	29N-F1747-00	17 - 13	4WH-F3412-10	20 - 3
132-14146-00	5 - 19	3KA-E1129-00	1 - 14	29N-E4476-00	4 - 26	3KA-E7411-00	11 - 1	3KA-F174J-00	17 - 2	23T-F3416-00-91	20 - 6
802-14161-00	5 - 14	3RS-E1129-00	1 - 9	4X8-E4611-01-93	6 - 1	3KA-E7417-00	9 - 2	3KA-F174J-10	17 - 2	3KA-F3435-10-35	20 - 10
3X3-14169-00	5 - 15	3HB-E1161-00	1 - 7	3KA-E4612-00	6 - 2	3KA-E7421-00	11 - 8	3KA-F174J-20	17 - 2	3KA-F3441-10-35	20 - 12
4U5-14171-00	5 - 21	3KA-E1161-00	1 - 15	3KA-E4613-00	6 - 3	3KA-E7471-00	11 - 20	3KA-F174K-00	17 - 6	3KA-F3469-00	20 - 14
304-14184-00	5 - 2	3HB-E1162-00	1 - 8	29N-E4711-00-93	6 - 6	3KA-E7831-00	12 - 2	3KA-F174K-10	17 - 6	3KA-F4110-A7-P1	22 - 1
314-14185-00	5 - 9	3KA-E1181-00	1 - 10	360-E4713-00	6 - 9	3KA-E7837-00	12 - 5	3KA-F174K-20	17 - 6	3KA-F4110-B4-33	22 - 1
127-14186-00	5 - 5	3KA-E1311-30	1 - 13	3KA-E4714-00	6 - 10	3KA-E7841-00	12 - 6	3KA-F1751-10	18 - 1	3KA-F4110-B5-33	22 - 1
12R-14191-00	5 - 20	3KA-E1351-00	1 - 16	4X8-E4753-00	6 - 7	3KA-E7861-00	12 - 1	3KA-F1771-00	18 - 4	3KA-F4161-40	17 - 3
183-14196-00	5 - 11	3KA-E1400-10	2 - 1	3KA-E5128-00	7 - 7	3KA-E8101-00	14 - 1	3KA-F1776-00	18 - 8		17 - 4
1V3-14196-00	5 - 22	3WL-E1412-00	2 - 2	3HB-E5150-00	7 - 1	3KA-E8110-00	14 - 10	29N-F1780-S0	23 - 8	3KA-F416B-00	22 - 25
3KA-1490J-00	5 - 6	3WL-E1422-00	2 - 3	3KA-E5353-00	13 - 16	3KA-E8111-00-93	14 - 11	3KA-F2110-00-33	19 - 1	3KA-F417B-00	22 - 26
241-16341-01	8 - 2	3KA-E1603-10	2 - 19	3KA-E5357-00	8 - 13	3HB-E8112-00	14 - 17	4WH-F2127-00	19 - 6	3KA-F4181-00	22 - 6
3KA-16342-00	8 - 3	3KA-E1604-10	2 - 19	1TN-E5362-00	8 - 25	3RS-E8113-00	14 - 12	3KA-F2128-00	19 - 4	3KA-F4182-00	22 - 5
164-17427-00-06	11 - 11	3KA-E1605-10	2 - 19	3KA-E5371-00	7 - 9	3KA-E8140-00	13 - 17	3AY-F2141-01	19 - 7	3KA-F4183-00	22 - 4
164-17427-00-08	11 - 11	3KA-E1606-10	2 - 19	3KA-E5411-40	8 - 1	3KA-E8185-00	13 - 3	3KA-F2151-00	19 - 10	3KA-F4244-00	22 - 2
164-17427-00-10	11 - 11	3KA-E1607-10	2 - 19	3KA-E5415-40	8 - 14	36L-E8511-00	13 - 10	3KA-F2210-60	19 - 15	3KA-F4244-10	22 - 2
336-18115-00	14 - 16	3KA-E1631-30	2 - 15	3KA-E5416-40	8 - 22	36L-E8512-00	13 - 11	5BP-F2311-00	19 - 13	3KA-F4244-20	22 - 2
307-18188-01	8 - 7	3KA-E1633-00	2 - 16	3KA-E5421-60	8 - 17	36L-E8513-00	13 - 12	3KA-F3100-40	21 - 1	3KA-F4245-00	22 - 3
29M-21783-03	17 - 14	3KA-E1635-30	2 - 15	3KA-E5451-00	8 - 21	3HB-E8531-00	13 - 13	3KA-F3106-30	21 - 2	3KA-F4245-10	22 - 3
29M-21784-02	17 - 15	3KA-E1636-30	2 - 15	3HB-E5611-00	9 - 12	3KA-E8535-00	13 - 14	3KA-F3107-30	21 - 5	3KA-F4245-20	22 - 3
156-23411-00	21 - 21	3KA-E1637-30	2 - 15	3RS-E5618-00	9 - 18	3KA-E8540-00	13 - 1	29M-F3110-00	21 - 11	3KA-F4500-00	22 - 9
4X8-24512-V0	22 - 13	3KA-E1638-30	2 - 15	3HB-E5620-00	9 - 11	3KA-E8542-00	13 - 6	1X0-F3111-00	21 - 18	4YS-F4514-00	18 - 2
3KA-24534-00	22 - 10	3KA-E1651-00	2 - 4	3HB-E5621-00	9 - 13	3KA-E8561-00	13 - 4	146-F3114-00	21 - 17	4YY-F4610-00	22 - 17
4X8-24535-V0	22 - 14	3KA-E1681-00	2 - 5	3KA-E5641-00	9 - 5	3KA-E8579-00	13 - 8	3KA-F3118-10	21 - 16	4YY-F4612-00	22 - 18
4X8-24565-V0	22 - 12	3KA-E3100-20	3 - 1	3KA-E5651-00	9 - 1	3KA-E8589-00	13 - 7	5BP-F3121-00	20 - 20	29N-F4650-V0	22 - 19
3M5-25190-10	24 - 14	3KA-E3148-00	12 - 3	3KA-E5660-00	9 - 4	3KA-F1110-01-33	15 - 1	5BP-F3131-00	20 - 21	3KA-F470F-50	23 - 2
3RW-25852-00	28 - 4	3KA-E316F-00	3 - 16	3KA-E5666-00	9 - 9	29N-F1162-00	15 - 15	3KA-F3141-10	21 - 13	3KA-F4730-50	23 - 1
3RW-25854-00	28 - 3	248-E3174-00	3 - 14	3KA-E5676-00	9 - 7	3KA-F1343-00	15 - 16	256-F3142-60	21 - 15	55K-F4737-00	4 - 31
3RW-25867-00	28 - 6	3KA-E3175-00	3 - 6	3KA-E6111-00	10 - 12	3KA-F1376-00	23 - 18	3HB-F3144-00	21 - 14	29N-F473R-00	23 - 6
36Y-2589H-00	28 - 5	3KA-E3176-00	3 - 7	3KA-E6150-10	10 - 1	29N-F137W-00	15 - 10	3HB-F3145-00	21 - 3	527-F4741-10	23 - 3
4TT-25914-00	25 - 7	3KA-E3178-00	3 - 11	3KA-E6154-00	10 - 3	29N-F137X-00	15 - 11		21 - 6	29N-F474A-20-93	23 - 5
4TT-25919-00	25 - 10	3KA-E3655-00	4 - 6	3KA-E6321-00	10 - 6	5T4-F1398-V0	23 - 14	3V3-F3156-00	21 - 4	3KA-F478A-00	23 - 7
4TT-25937-00	25 - 8	3KA-E3569-00	3 - 4	3KA-E6324-00	10 - 5	3RS-F1510-02-33	16 - 1		21 - 7	1TN-F5104-00	24 - 9
164-26363-00	27 - 10	4Y2-E3581-00	4 - 11	5HV-E6346-00	8 - 6	3RS-F1510-02-5X	16 - 1	509-F3158-L0	21 - 9	4X8-F5111-00-33	24 - 1
5GT-2836B-00	32 - 19	3KA-E3610-00	4 - 1	3KA-E6351-00	10 - 7	4ST-F1518-00	16 - 3	1X0-F3168-00	21 - 19	3KA-F5118-00	24 - 16
3KA-81313-00	30 - 4	3KA-E3613-00	4 - 2	3KA-E6356-00	10 - 18	3M5-F1610-01-33	16 - 4	29N-F3170-00	21 - 12	3KA-F5149-00	24 - 7
5R0-83517-V0	33 - 6	3KA-E3616-00	4 - 3	3KA-E6357-00	10 - 20	3M5-F1610-01-P4	16 - 4	2K5-F3173-00	21 - 10	3M5-F5181-01	24 - 17
3RS-83549-00	32 - 16	3KA-E3621-00	4 - 5	3KA-E6369-00	10 - 2	3KA-F1621-00	16 - 12	5BP-F3174-00	20 - 15	1TR-F5304-00	26 - 25
5T5-8355K-V0	32 - 2	3KA-E4101-00	5 - 1	3KA-E6371-00	10 - 4	29N-F1629-00	16 - 9	5BP-F317J-00	20 - 16	3WL-F5311-00-33	26 - 1

NUMERICAL INDEX

PART NO.	REF. NO.	PART NO.	REF. NO.	PART NO.	REF. NO.	PART NO.	REF. NO.	PART NO.	REF. NO.	PART NO.	REF. NO.
5BP-F5315-00	24 - 3	3XA-F7430-00	29 - 24	5BP-H3524-00-91	32 - 9	90105-08099	15 - 2	90185-14800	26 - 42	90387-20491	11 - 26
	26 - 3	3XA-F7433-00	29 - 25	5BP-H353L-00	32 - 3	90105-10006	20 - 9	90201-05036	16 - 13	90387-20802	2 - 10
5BP-F5321-00-33	26 - 9		29 - 30	29N-H3550-00	32 - 21	90105-10040	15 - 4	90201-06380	4 - 14	90387-22660	27 - 22
5BP-F5330-00	26 - 10	3XA-F7440-00	29 - 29	29N-H3560-01	32 - 22	90105-10747	15 - 3		4 - 34	90401-10159	28 - 8
4ST-F533A-00	26 - 16	3KA-F7452-00-35	29 - 22	5BP-H3579-10-33	32 - 6	90109-06001	13 - 18		23 - 13	90430-12812	7 - 12
3Y6-F5351-00	26 - 12	3KA-F7462-00-35	29 - 23	5BP-H360F-00	32 - 4	90109-06577	35 - 4	90201-08085	14 - 14	90445-09070	22 - 22
3KA-F5355-00	26 - 13	3KA-F8100-00	23 - 16	3KA-H3912-00	35 - 15	90109-066F1	29 - 27	90201-08612	22 - 7	90445-21552	4 - 15
23T-F5364-00	26 - 8	3KA-H1960-10	36 - 12	3KA-H3913-00	35 - 16		29 - 32		33 - 15	90446-07009	7 - 10
37J-F5366-02	26 - 17	3KA-H2110-00	37 - 1	3KA-H3922-00	35 - 1	90109-08032	29 - 20	90201-10118	28 - 9	90450-25037	4 - 16
3RS-F5371-00-33	26 - 30	3KA-H2110-10	37 - 1	3RS-H3936-00	32 - 24	90109-08063	26 - 31	90201-106F2	19 - 17	90460-43053	4 - 8
29N-F5381-01	26 - 38	3KA-H2115-00	37 - 2		35 - 22	90109-08367	25 - 2	90201-12178	30 - 12	90460-49058	4 - 10
3KA-F5387-00	26 - 20	3KA-H2131-00	37 - 3		36 - 25	90109-08368	26 - 33	90201-122H2	14 - 18	90462-05800	30 - 11
3M5-F5388-00	26 - 44	3KA-H2150-01	37 - 4	3KA-H3945-00	35 - 18	90109-14385	13 - 15	90201-126A7	19 - 16	90462-10812	3 - 15
3M5-F5389-00	26 - 43	3KA-H2151-00	37 - 5	3KA-H3969-10	35 - 8	90110-06816	13 - 5	90201-12876	12 - 7	90464-08020	16 - 10
3HB-F5412-00	26 - 23	4ST-H2310-00	36 - 4	3KA-H3976-00	35 - 11	90111-08818	33 - 14	90201-14586	14 - 8	90464-20031	37 - 12
3KA-F5412-00	25 - 3	3HB-H2316-00	36 - 5	5BP-H3980-00	35 - 6	90113-06042	10 - 22	90201-158D1	9 - 16	90467-06800	3 - 5
4ST-F5437-00	26 - 21	3KA-H2370-00	36 - 10	5BP-H4115-00-93	33 - 2	90116-08166	6 - 4	90201-17558	10 - 16	90467-08003	3 - 17
5BP-F580U-10	25 - 4	3KA-H2501-10	37 - 8	5BP-H4120-00	33 - 3	90116-08393	1 - 12	90201-20266	11 - 6		22 - 23
3KA-F582U-10	25 - 1	3KA-H2530-01	37 - 10	5T5-H4124-V0-91	33 - 8	90116-10278	1 - 18		11 - 16		22 - 24
3KA-F583T-00	28 - 1	3KA-H2540-00	36 - 11	5T5-H4127-V0	33 - 12	90119-05020	10 - 9	90201-225A4	23 - 10	90467-11106	18 - 3
3KA-F5846-00	24 - 8	3KA-H2590-20	37 - 11	5BP-H4130-00	33 - 9	90119-06056	16 - 11	90201-261L1	27 - 13	90467-20050	4 - 17
3KA-F5872-30	28 - 11	3KA-H2911-00	35 - 14	5BP-H4140-00	33 - 5	90119-06117	19 - 12	90202-05057	4 - 28	90468-02033	3 - 2
3KA-F5876-00	28 - 10	5BP-H3310-00	31 - 1	5BP-H4145-00-92	33 - 11	90119-06194	19 - 14	90202-05193	22 - 16		4 - 35
5BP-F6111-00	27 - 1	3XA-H3311-00	31 - 4	5BP-H4150-00	33 - 7	90123-08046	27 - 16		36 - 24	90468-08086	3 - 18
4NS-F6241-00	27 - 14		31 - 11	5BP-H4163-00	33 - 10	90149-06011	22 - 15	90208-12015	10 - 11	90468-12007	26 - 32
4NS-F6242-00	27 - 11		31 - 18	5BP-H4310-00	33 - 1	90149-06131	35 - 2		10 - 15	90468-26048	9 - 6
5BP-F6243-00	27 - 12		31 - 25	5BP-H4314-00	33 - 4	90149-08094	14 - 4	90209-06174	34 - 12	90480-01141	15 - 12
5BP-F6246-00	27 - 17	5BP-H3312-00	31 - 2	5T5-H4521-V0	34 - 4	90149-10800	25 - 12	90209-08050	15 - 9		17 - 11
1TN-F6261-00	27 - 5		31 - 23	5T5-H4523-V0	34 - 3	90159-03102	32 - 17	90209-10020	20 - 8	90480-12053	4 - 12
3KA-F6268-00	27 - 7	5BP-H3320-00	31 - 8	3KA-H4551-30	34 - 6	90159-06033	17 - 12	90209-18070	29 - 26		4 - 32
3XA-F6272-00	27 - 6	5BP-H3322-00	31 - 9	3KA-H4553-00	34 - 14	90170-06010	35 - 3		29 - 31		17 - 10
5BP-F6280-00	27 - 20		31 - 16	3KA-H4710-10	34 - 1	90170-08029	14 - 5	90209-22071	2 - 7	90480-24186	23 - 9
5BP-F6290-00	27 - 19	5BP-H3330-00	31 - 15	4US-H4714-00	34 - 2	90170-12060	10 - 10	90215-08014	14 - 6	90480-34800	18 - 6
3KA-F6311-00	27 - 2	5BP-H3340-00	31 - 22	3KA-H5110-00	36 - 19	90170-12347	30 - 14	90215-16127	11 - 28	90501-10245	29 - 12
3KA-F6312-00	27 - 3	3RS-H3350-00	36 - 15	3KA-H5540-10	36 - 1	90170-20224	26 - 39	90240-08053	14 - 13	90501-10312	35 - 7
3KA-F6321-00	27 - 4	5BP-H3365-00	31 - 7	3KA-H5550-10	30 - 1	90175-06013	29 - 14	90249-12008	29 - 13	90501-12837	9 - 15
3KA-F6335-10	27 - 9		31 - 14	3KA-H5560-10	30 - 2	90176-08040	33 - 16	90280-03017	2 - 8	90501-20568	10 - 8
3RS-F6372-00	27 - 21		31 - 21	3WL-H5720-00	37 - 13	90176-10073	19 - 18	90282-05005	10 - 13	90506-08122	14 - 2
3KA-F6393-00	27 - 8		31 - 28	3KA-H5752-00	36 - 21	90179-08148	27 - 15	90340-12005	7 - 11	90506-09499	13 - 19
3KA-F7111-00-33	29 - 1	3KA-H3371-20	36 - 16	2H7-H5753-00	36 - 22	90179-08168	26 - 24	90380-12121	19 - 3	90506-10069	8 - 5
37J-F7112-01	29 - 2	3KA-H3381-20	36 - 17	5CG-W0041-00	28 - 2	90179-08410	1 - 11	90381-08044	18 - 5	90506-15822	26 - 11
3HB-F7114-00	29 - 5	3KA-H3500-11	32 - 1	5BP-W0045-00	25 - 9	90179-10812	1 - 17	90386-18801	19 - 2	90506-25801	29 - 19
3HB-F7115-00	29 - 3	5BP-H3506-00-93	32 - 5	5BP-W0047-10	25 - 6	90179-12813	10 - 14	90387-06022	19 - 11	90506-29054	29 - 4
3KA-F7211-30-93	29 - 7	3KA-H3509-10	32 - 12	4TT-W0048-00	25 - 11	90179-16226	11 - 27	90387-07802	34 - 13	90508-26484	9 - 8
3KA-F7231-00	29 - 9	4ST-H3517-10	32 - 13	5BP-W0057-00	25 - 5	90179-25033	20 - 7	90387-10087	12 - 4	90508-32056	29 - 8
3KA-F7311-00-33	29 - 18		32 - 14	90101-06278	26 - 14	90183-04005	17 - 7	90387-151M3	24 - 15	90508-32811	14 - 3
3KA-F7411-00-33	29 - 15	5BP-H351P-00-90	32 - 7	90101-08800	26 - 22	90185-12046	19 - 8	90387-15425	26 - 40	90560-15136	26 - 2
2ET-F7413-00	29 - 16	5BP-H3523-00	32 - 8	90101-08813	26 - 45	90185-14800	24 - 18	90387-20165	26 - 41	90560-15293	24 - 2

NUMERICAL INDEX

PART NO.	REF. NO.	PART NO.	REF. NO.	PART NO.	REF. NO.	PART NO.	REF. NO.	PART NO.	REF. NO.	PART NO.	REF. NO.
90560-17147	10 - 17	93109-18824	19 - 5	95307-05600	16 - 14	9760L-05112	33 - 13	99001-10600	14 - 19		
91317-06045	27 - 18	93210-108H5	35 - 17	95307-06600	10 - 23	97707-40014	36 - 20	99001-12600	14 - 9		
91317-08025	9 - 19	93210-148H8	32 - 23		26 - 15	97707-60120	4 - 20	99236-00080	23 - 11		
91317-08030	20 - 13	93210-18023	2 - 9		34 - 8	9770L-40620	31 - 3	99530-10114	7 - 5		
91401-16012	14 - 15	93210-188H9	3 - 8		34 - 10		31 - 10		8 - 9		
91401-20012	29 - 11	93210-198J0	8 - 26	95307-08600	16 - 7		31 - 17		8 - 18		
91401-20015	26 - 36	93210-418G7	26 - 7		22 - 8		31 - 24				
91814-16021	7 - 6	93306-004X6	26 - 18		26 - 37	9770M-40630	34 - 5				
92014-06010	20 - 22	93306-004Y8	26 - 18	95307-08700	26 - 34	98501-05030	35 - 9				
92902-04100	5 - 13	93306-202X0	26 - 4		26 - 46	98501-05040	35 - 10				
92903-10200	25 - 13	93306-202Y1	26 - 5		29 - 21	98502-04016	5 - 12				
92903-12200	19 - 9	93306-202YA	26 - 5	95307-12700	31 - 6	98504-03008	22 - 11				
92907-05600	16 - 16	93306-202YB	26 - 4		31 - 13	98506-05040	35 - 12				
	22 - 21	93306-205X9	2 - 12		31 - 20	98506-05050	35 - 13				
92907-06100	34 - 7	93306-252Y1	24 - 4		31 - 27	98507-05010	22 - 20				
	34 - 11	93306-303Y1	11 - 19	9530M-05600	32 - 10	98507-05014	3 - 9				
	36 - 9	93306-304X5	2 - 11	95607-06100	29 - 28	98507-05016	16 - 15				
	37 - 7	93306-304Y1	11 - 22		29 - 33	98507-06010	13 - 9				
92907-06200	4 - 29	93310-216Y4	2 - 17		35 - 5	98507-06012	11 - 21				
92907-06600	15 - 14	93310-422Y1	2 - 6		35 - 19		36 - 6				
	29 - 10	93311-315Y7	11 - 18	95707-06500	32 - 20		37 - 6				
	35 - 21		11 - 24	95707-08500	6 - 5	98507-06016	4 - 13				
	36 - 3	93410-20038	11 - 7		15 - 5		4 - 33				
	36 - 7		11 - 17		23 - 4		8 - 23				
	36 - 14	93430-12809	29 - 6	95707-10500	15 - 6		15 - 13				
92907-08100	15 - 7	93440-11029	8 - 8	95804-08020	29 - 34		36 - 13				
	16 - 6	93440-15012	11 - 10	95804-10025	6 - 11	98507-06020	8 - 24				
	26 - 35	93440-15802	9 - 3	95807-06012	15 - 17		36 - 2				
92907-10100	15 - 8	93450-17129	2 - 18		16 - 8	98507-06025	8 - 15				
92907-12100	30 - 13	93501-04830	20 - 4		20 - 23		8 - 16				
92907-12200	31 - 5	93503-16003	10 - 19	95807-06014	36 - 23		12 - 9				
	31 - 12	93503-16831	20 - 5	95807-08012	36 - 18		36 - 8				
	31 - 19	93507-32819	9 - 14	95807-08016	6 - 12	98507-06030	8 - 10				
	31 - 26	93603-22805	3 - 12	95817-06016	16 - 2	98507-06035	8 - 19				
92907-14200	24 - 19	93604-10011	13 - 2		37 - 9	98507-06040	8 - 11				
93101-10827	3 - 10	93822-15065	11 - 25	95827-06025	28 - 7	98507-06045	7 - 2				
93101-17826	9 - 10	94127-188X4	24 - 10	95827-08020	29 - 17	98507-06055	7 - 3				
93102-26861	11 - 23	94130-188X5	26 - 26	97007-06016	23 - 12		8 - 20				
93103-25809	2 - 13	94227-18800	24 - 11	97007-06025	35 - 20	98507-06060	4 - 27				
93103-28806	2 - 14		26 - 27	97007-06030	34 - 9		8 - 12				
93104-11836	8 - 4	94325-18812	24 - 12	97007-08020	16 - 5	98507-06065	7 - 4				
93104-22837	26 - 6		26 - 28	9700M-40016	32 - 18	98507-08010	7 - 8				
93105-45808	24 - 6	94416-18825	26 - 29	97027-06020	14 - 20	98511-04012	30 - 6				
93106-22818	24 - 5	94416-18826	24 - 13	97507-06525	4 - 7	98511-04025	30 - 7				
93106-26815	26 - 19	94580-30110	26 - 47	97607-03108	4 - 4	98707-06014	30 - 10				
93109-05815	10 - 21	94700-00823	1 - 1	97607-04106	30 - 9	98707-06030	23 - 15				
93109-08822	12 - 8	94700-00824	1 - 1	97607-04110	30 - 8	99001-08600	3 - 13				
93109-14816	14 - 7	95024-08040	20 - 11	97607-06112	6 - 8	99001-10600	9 - 17				