

S-96

## Charles Jones House (MacVeigh House, Owner's Choice)

### **Architectural Survey File**

This is the architectural survey file for this MIHP record. The survey file is organized reverse-chronological (that is, with the latest material on top). It contains all MIHP inventory forms, National Register nomination forms, determinations of eligibility (DOE) forms, and accompanying documentation such as photographs and maps.

Users should be aware that additional undigitized material about this property may be found in on-site architectural reports, copies of HABS/HAER or other documentation, drawings, and the “vertical files” at the MHT Library in Crownsville. The vertical files may include newspaper clippings, field notes, draft versions of forms and architectural reports, photographs, maps, and drawings. Researchers who need a thorough understanding of this property should plan to visit the MHT Library as part of their research project; look at the MHT web site ([mht.maryland.gov](http://mht.maryland.gov)) for details about how to make an appointment.

All material is property of the Maryland Historical Trust.

***Last Updated: 03-21-2013***

Charles Jones House  
(MacVeigh House, Owner's Choice)  
Princess Anne  
Private

Long thought to be one of the few dwellings to survive from the earliest years of Princess Anne's history is this three-bay, story-and-a-half house, located at the corner of Somerset Avenue and Broad Street, originally part of Lot 3. The fact that a house stood on this site as early as 1743 is documented in an early deed detailing the boundaries of the first lot for the county courthouse across the street. The deed reads, "on the south by a streight line drawn cross the main street from the south end of a house in the said Town belonging to Capt. Robert King and Capt. David Wilson...." From this reference it was reasonably assumed the extant house and the dwelling referred to in the deed were one and the same. However, the few original architectural features to survive in the current story-and-a-half frame house suggest the 1740s building was destroyed sometime before the Revolution and replaced by the present house. Sections of eighteenth century feather-edged partitions reused as doors and beaded floor joists reused as studs indicate the extant structure was built with materials probably taken from the earlier house. Also, this later dwelling originally had a complicated plan with corner hearths heating three or four rooms, not unlike that of the Glebe house south of Princess Anne, which vestry minutes date to 1784.

Construction of this house is estimated to date to the 1780s, probably during the ownership of Charles Jones, who acquired title to the property in 1782. Jones is designated in the land records as an innholder and may have operated an ordinary or tavern on the site. He died intestate several years later, and in 1788 Lot 3 was sold to Dr. John Woolford. Three years later Woolford partitioned the lot and transferred ownership of the southern part to Parker Selby, who, according to the deed, was living in the house. In 1798 Selby was assessed for Lot 3, which was then improved by

*1 Dwelling House 36 by 30 feet wood one story 7 windows 3 feet 8 Ins long 2 feet 4 Ins wide 4 [windows] 3 feet 8 inches long 2 feet 4 Ins wide 1 Cook house 14 by 12 feet 1 Smoke house 12 by 10 feet 1 Milk house 14 by 12 feet 1 Cariage house 32 by 12 feet all in good repair.*

The dimensions cited in 1798 agree with the size of the current building. After the turn of the nineteenth century the property changed hands several times. More recently, during the 1940s, the exterior and first floor interiors were heavily reworked. Owner's Choice--a name often associated with the property--is taken from the earliest history of the lot. David and Rebecca Dent Brown, owners of the Beckford tract from which twenty-five acres were taken to lay out Princess Anne, were granted first choice of two lots, one of which was Lot 3.

2000965204

HISTORIC AMERICAN BUILDINGS SURVEY  
INVENTORY S-96

1. STATE Maryland  
COUNTY Somerset  
TOWN Princess Anne VICINITY  
STREET NO. Somerset Ave.

2. NAME MacVeigh House  
DATE OR PERIOD 18th or 19th century  
STYLE  
ARCHITECT  
BUILDER

ORIGINAL OWNER  
ORIGINAL USE  
PRESENT OWNER  
PRESENT USE dwelling  
WALL CONSTRUCTION frame  
NO. OF STORIES 1 1/2

3. FOR LIBRARY OF CONGRESS USE

4. NOTABLE FEATURES, HISTORICAL SIGNIFICANCE AND DESCRIPTION OPEN TO PUBLIC no

The small white frame house located on the northwest corner of Somerset Avenue and Broad Street appears to be a 20th century bungalow, but Mr. John Jeffries has reported that the frame of the building was of an early structure. For this reason it is included in our survey. At least there will be a record of there having been some knowledge of its antiquity.

5. PHYSICAL CONDITION OF STRUCTURE Endangered no Interior Exterior fair



6. LOCATION MAP (Plan Optional)

7. PHOTOGRAPH

8. PUBLISHED SOURCES (Author, Title, Pages)  
INTERVIEWS, RECORDS, PHOTOS, ETC.

9. NAME, ADDRESS AND TITLE OF RECORDER  
Michael Bourne  
Maryland Historical Trust

DATE OF RECORD Summer 1972

SUPPLEMENTAL INFORMATION AND PHOTO BE ADDED ON SHEET OF SAME SIZE

Charles Jones House (MacVeigh House, Owner's Choice)  
11816 Somerset Avenue (MD 675), Princess Anne  
Lake, Griffing & Stevenson (1877) Atlas of Wicomico, Worcester, & Somerset Counties, Maryland.  
Princess Anne detail

# PRINCESS ANNE

SOMERSET CO.

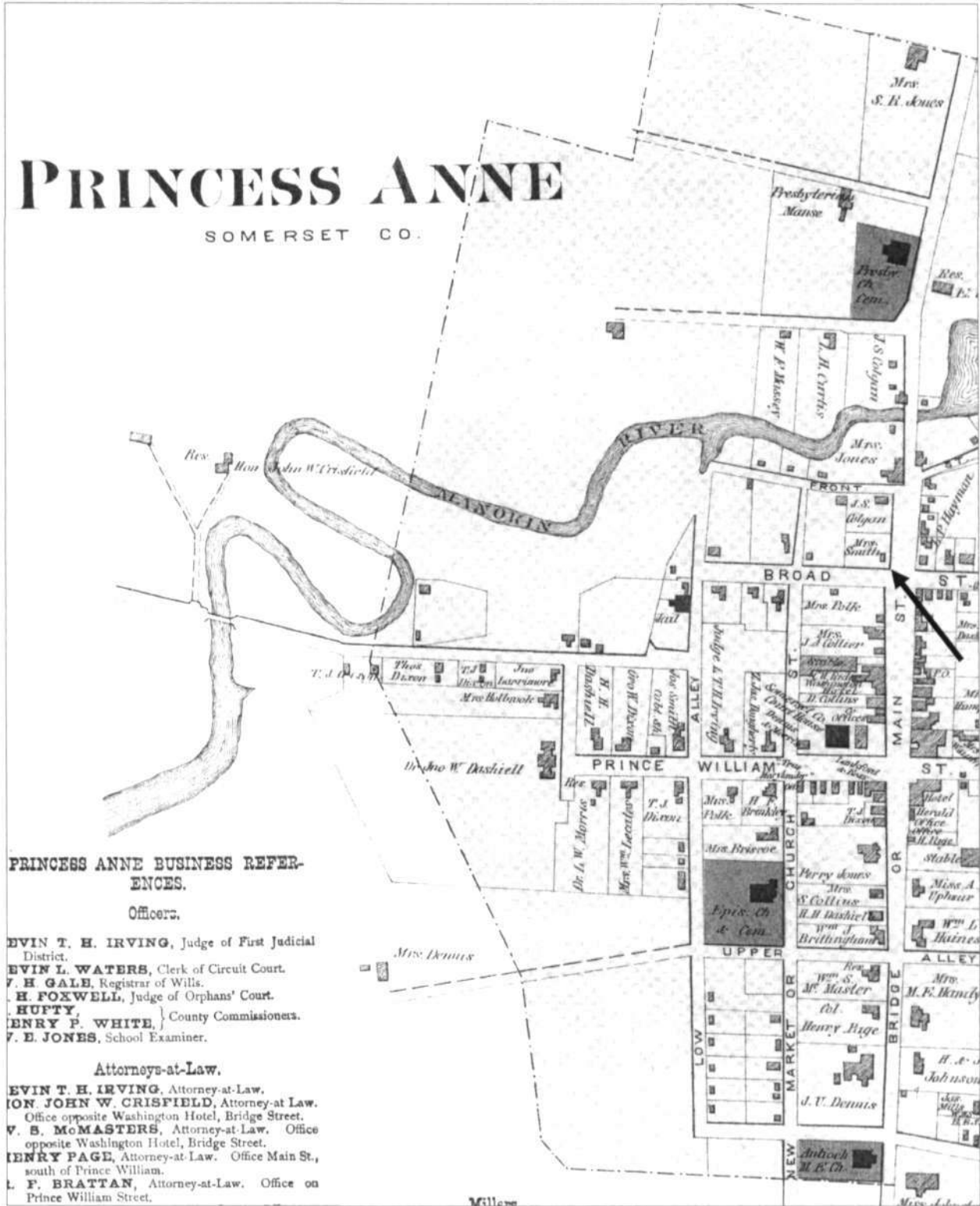

### PRINCESS ANNE BUSINESS REFER- ENCES.

#### Officers.

- EVIN T. H. IRVING, Judge of First Judicial District.
- EVIN L. WATERS, Clerk of Circuit Court.
- V. H. GALE, Registrar of Wills.
- H. FOXWELL, Judge of Orphans' Court.
- J. HUFTY, County Commissioner.
- HENRY P. WHITE, County Commissioner.
- V. E. JONES, School Examiner.

#### Attorneys-at-Law.

- EVIN T. H. IRVING, Attorney-at-Law.
- JOHN W. CRISFIELD, Attorney-at-Law. Office opposite Washington Hotel, Bridge Street.
- V. S. McMASTERS, Attorney-at-Law. Office opposite Washington Hotel, Bridge Street.
- HENRY PAGE, Attorney-at-Law. Office Main St., south of Prince William.
- L. F. BRATTAN, Attorney-at-Law. Office on Prince William Street.

S-96

Charles Jones House (MacVeigh House, Owner's Choice)  
11816 Somerset Avenue (MD 675), Princess Anne  
Sanborn Maps

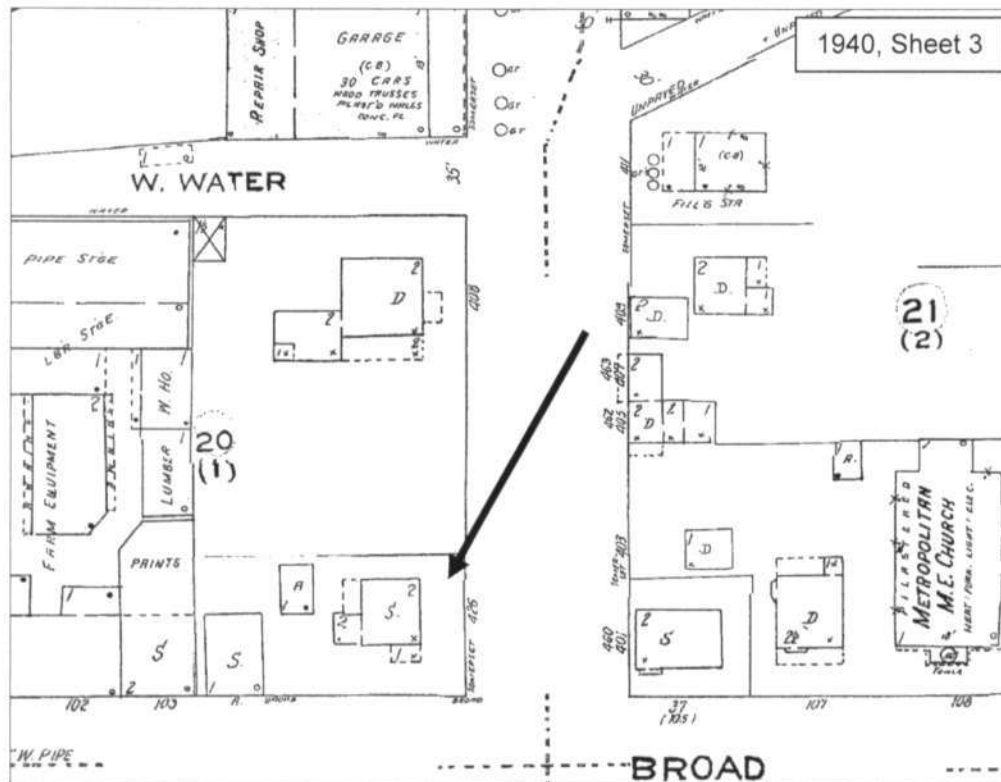
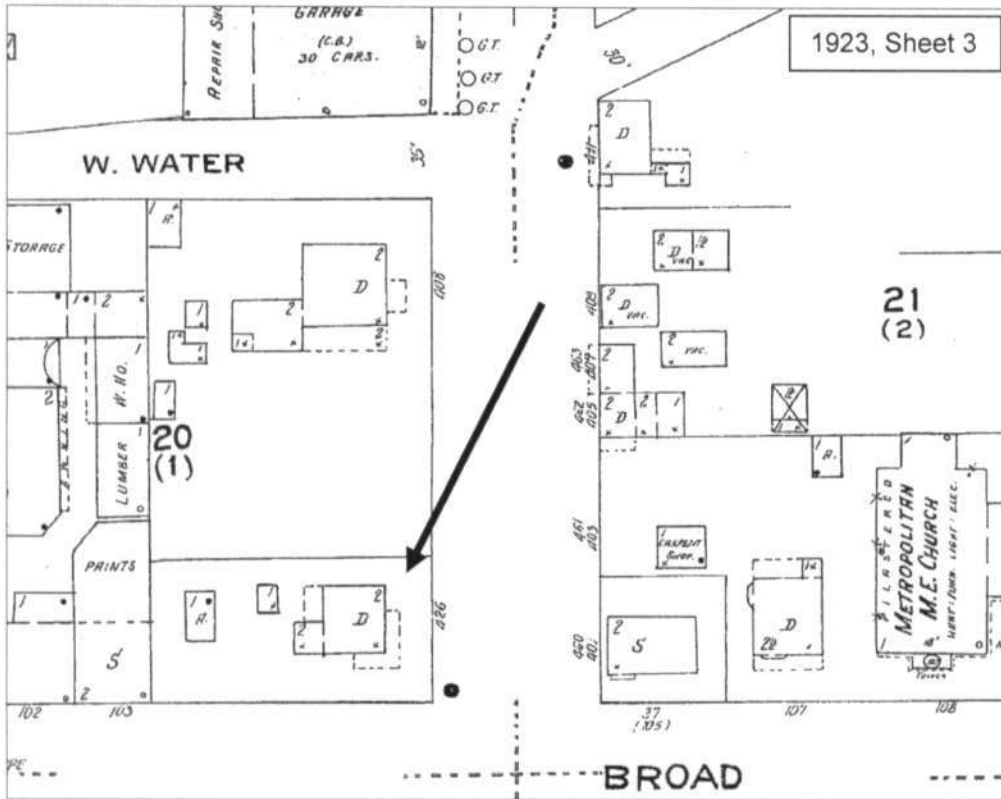

S-96  
Charles Jones House (MacVeigh House, Owner's Choice)  
11816 Somerset Avenue (MD 675), Princess Anne  
Princess Anne quad 1972



Tax Map 202, P. 126

National Web Map Service 6" Orthophoto Map, c. 2010

