

BUCKEYE CLASSIC

Milking Shorthorn Sale

March 31, 2017
12:30 P.M. (EDT)
Ohio Expo Center
Columbus, Ohio

Jersey Sale: March 30, 6:00 P.M.

Holstein Sale: March 30, 7:30 P.M.

Ayrshire Sale: March 31, 11:00 A.M.

Guernsey Sale: March 31, 1:30 P.M.

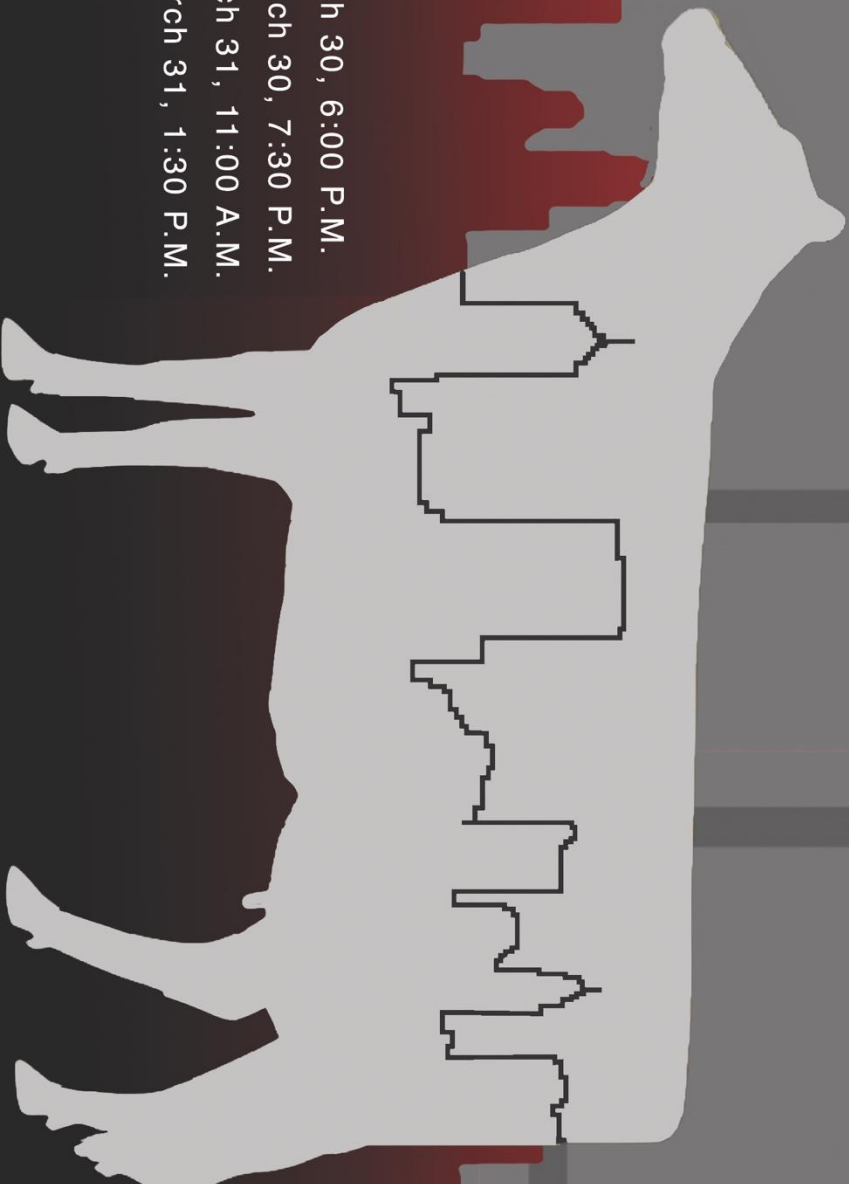



Invest in the
Future.
SELECT only the best.

The decisions you make today will have a profound effect on the future of your dairy.

Invest in the farm. Invest in technology. Invest in the best genetics.

Contact your Select Sires representative to learn what sets our genetics apart to bring value and profitability to your dairy now and in the future.

Because, this won't always be your farm.



YOUR SUCCESS

BUCKEYE CLASSIC

Milking Shorthorn Sale

Sale Staff:

Buckeye Dairy Club Staff
Ella Jackson, Chair (937)441-2878
Maurice Eastridge, Advisor (937)243-1162
John Lemmermen, Advisor (614)403-6151

Auctioneer

Seth Andrews (330)466-5471

Sale Committee Heads

Ella Jackson
Lucus Buehler
Bailee Mazzaro
Kate Sherman
Hannah Meller
Thomas Shaw
Jordan Ziegler

Directions to the Expo Center

Located off Exit #111 on 17th Ave. West. The main fairgrounds entrance is located on the left.

Health Tests

All animals will be tested for interstate shipment, brucellosis, tuberculosis, and BVD-PI. All will receive a shipping fever booster. All milking cows will be tested for Staph aureus and Mycoplasma Species

This sale will be broadcast live on JerseyAuctionLive.com. Bid from anywhere on line with this service. Log on at sale time and see the sale...live



SALE TIMES

Jersey Sale: March 30, 6:00 P.M.
Holstein Sale: March 30, 7:30 P.M.
Ayrshire Sale: March 30, 11:00 A.M.
Guernsey Sale: March 31, 1:30 P.M.

Holstein Show:

March 31, 7:30 A.M. (heifers and dry cows)
April 1, 12 o'clock, Noon (cows)

Visit the Spring Dairy Expo website at: www.springdairyexpo.com

for the complete schedule of all breed shows and sales.

Thank you COBA/Select Sires, Sexing Technologies, Commodity Blenders, and Shipleys, for supporting the Buckeye Classic Sale



Discover, Visa, MasterCard, and American Express accepted.

NOTICE TO ALL BIDDERS ON A CHANGE TO PAYMENT TERMS: Cash, Check, Debit Card, Visa, MasterCard, American Express or Discover accepted. 3% buyer's premium on all sales with 3% waived for cash or check.

The pedigrees in this catalog are prepared by sale management using the most recent pedigree information available. Breeding and production information is provided to us by the consignors. Although information is verified to the best of sale management's knowledge, management cannot guarantee against errors or omissions. All announcements from the box on sale day, take precedence over printed materials.

Terms and Conditions

Terms: The terms of the sale are cash, check, or wire transfer for the full purchase price in U.S. funds on sale day. Parties unknown to the seller or sale management must furnish a statement or letter from his/her bank or certified check. The seller, sponsor, or sale manager reserves the right to require payment by wire transfer, certified check, or in cash. If other arrangements for payment are made with the seller, a written agreement acknowledging such terms and signed by both parties must be filed with the sale clerk prior to release. All payments must be filed with the sale clerk prior to release. All payments must be made to the sale clerk. No release will be given prior to a satisfactory settlement, whereupon a signed order from the clerk must be presented to the loading supervisor. Seller retains title until payment has been honored unless other arrangements are made. Buyers are entitled to warranties as listed below only after full compliance with these terms.

Sale Positive: The highest bidder shall be the buyer. Every animal is pledged to absolute sale unless withdrawn for cause as determined by the sale manager. In case of dispute, the animal shall again be put up for advance bids, and if there be no advance bid, the animal shall be sold to the person from whom the auctioneer accepted the last bid. If two or more claim the bid, the auctioneer shall indicate the party whose bid was recognized. Other claimants will be given an opportunity to increase the bid. Bidding directly or indirectly on an animal in which the bidder or any person for whom the bid is made has an ownership interest is prohibited unless the intention to bid is disclosed specific to each animal in the catalog or announced the auction stand.

Certificates of Registration: Certificates of registration or identification (whichever applies) showing transfer to the buyer on the records of the American Milking Shorthorn Society will be furnished by the seller for each animal at no cost within a reasonable period of time. An animal may not be transferred back to the seller for a period of one year except at the discretion of the American Milking Shorthorn Society. Registration certificates show registration on the records of the American Milking Shorthorn Society, but are not documents of title.

Catalog Information: The material in the sale catalog has been carefully edited. Any errors, omissions, or information noted after printing of the catalog will be announced from the auction stand. Such announcements will take precedence over printed matter in the catalog. In any event, neither the sponsor nor the sale manager shall be responsible for errors or omissions.

Risk: All Animals are at the buyer's risk as soon as struck off, but will be cared for no cost for 24 hours. Buyers must make arrangements for care of their purchases beyond the 24-hour period. Animals are solely at the seller's risk prior to being struck off, including that time while under the care and supervision of the sponsor or sale manager.

Warranties:

(a.) Title. The seller warrants clear title to the animal and other times sold and the right to sell the same.

(b.) Breeding. The seller guarantees his/her animals to be breeders, but not beyond the purchase price, with the following understanding: Any female that has freshened normally within 90 days prior to the date of sale is, by that fact, considered to be a breeder. Should any other female when fresh over 90 days fail to become pregnant within four months of the sale date, or if she is less than 16 months old when sold fail to become pregnant by the time she reaches the age of 20 months, after having been bred to a registered Milking Shorthorn bull known to be a breeder and after having been treated by a licensed veterinarian, the matter shall be reported in writing to the seller within 90 days of the applicable limit, and the seller shall then have the privilege for four months after receiving the animal to prove her a breeder before refunding the full purchase price of making other settlement satisfactory to the buyer. Females bred when sold and pronounced in calf are presumed to be pregnant, but pregnancy is not guaranteed unless so announced. The seller makes no warranty that pregnant females will deliver calves or that they will carry them full term. Superovulation's or flushing of a female after the sale negates any breeding warranty. Unless notice has been given to the sale manager prior to the sale date and is noted in the catalog or announced from the auction stand that a female has superovulated or flushed prior to sale date, the seller warrants that such is not the case. For animals that have been superovulated or flushed, a complete record of all embryo transfer offspring, pregnancies, and frozen embryos by service sire are to be given to the sale manager.

(c.) Embryos. Only Grade 1 embryos are collected and processed by an embryo transfer business (ETB) certified by the American Embryo Transfer Association (AETA) will be sold. Sale manager will have a copy of the Certificate of Embryo Recovery Certificate of Freezing (AETA Forms A and C) before and during any sale.

(d.) Choice of Pregnancy. Should an animal chosen from a specified flush fail to meet the breeding warranties, or should an animal of the sex specified by the buyer not result from a specified flush, the buyer and seller will take the following steps:

1. Seller will offer the choice of remaining animals from the specified flush, and/or
2. Seller will offer the choice of another flush already implanted or of a future flush. IF the buyer accepts the choice of a future flush, unless otherwise agreed no interest will be charged to the buyer, but payment schedules will remain the same.
3. If neither of the above options are acceptable to the buyer, the seller will make full refund of all payments received.

(e.) Limited Warranties. The Seller makes no other warranties, express or implied, including without limitation, merchantability or fitness for a particular purpose. All warranties cease when an animal is resold or transferred by the original purchaser.

Health Certificate: The seller will provide to the buyer an official health certificate for interstate shipment of each animal. No warranty is made as to the condition or health of the animal as a result of any future healthy test or as to the condition of an animal's udder following calving. Herd and/or area accreditation and certification status and calthood vaccination status will be printed in the catalog or announced from the auction stand. Health tests and condition for export sales to foreign countries or states with special health requirements are the sole responsibility of the buyer unless otherwise announced from the auction stand or otherwise agreed prior to sale between the seller and potential buyer.

Shipping: Assistance will be given in loading and shipping animals after the sale, but no risk is assumed by anyone associated with the sale when such assistance is given. All costs, risks, and responsibilities are borne by the buyer, and transportation charges on all animals subject to adjustment shall be paid by the buyer, unless other arrangements are made.

Absentee Bidders: While it is preferable for prospective bidders to attend the sale in person, for the convenience of those not present, members of the sales force will represent you at the sale. Others handling bids for absentee buyers should identify themselves to the sponsor or sale manager before the sale to ensure that the terms of sale are complied with. Any person handling a bid for an absentee buyer does so as agent only and is not responsible to the buyer for any animal he may purchase in that capacity.

Responsibility: The seller is solely responsible for all warranties, as to animals or other property offered for sale. The sale manager, auctioneer, and sponsor are acting as agents only and are not responsible for the title, condition, quality, fitness, or productiveness of any animals or other items sold. Examination of all purchases should be made immediately after purchase, and any complaint must be reported to the sale manager before the close of the sale. Neither the sale manager, the sponsor, the seller, the auctioneer, nor anyone associated with the sale shall be responsible for accident, injury, or property loss to anyone attending the sale. The sale manager, sponsor, and auctioneer shall not be liable for payment of the purchase price of any animal or other item sold. In submitting entries and/or selling animals or other items, the seller agrees to the terms and conditions set forth herein and assumes full responsibility of his or her animals.

Penalties: Violations of these terms and conditions shall be considered unethical sale practices and shall be subject the violator to such penalties as may be imposed by the American Milking Shorthorn Society.

LOT 1

SMART BLUEJAY LUXURY

68321356

DATE OF BIRTH: 03/02/2017

BREEDER & CONSIGNER:

Amanda Dagenfeld

Anna, Ohio

SEX: FEMALE COLOR: LIGHT ROAN TATTOO: D2

NOT CLASSIFIED

Parent Average PPR: -5 PTAT: +0.2

PA: -174m -6f -5p +8NM\$

GOLD-BROOK RUBENS PATTEN 360011789

GOLD MINE & LANDS-BROOK FARMS-RWM 04/30/2004

NOT CLASSIFIED

PPR: +94 62%R PTAT: +0.8 58%R (12/16)

PTA: +541m +12f +23p +150NM\$ 70%R

PTA PL: +0.6 SCS: +3.14 DPR: +0.0 SCE:

13 dau. av. 19103 3.5 663 3.1 590

13 class. dau. av. FS:85.3 UDC:1.17 FLC:0.64

HAUXWELL BESSIE JO 34TH 456829

RIPLEY, TOM & NANCY-RN 03/02/2003

05/08 E91 E90 E92 E91 E90 E91 (11/08)

ST	SR	DF	RA	TW	RR	RS	FA	UA	UH	UW	UC	UD	TP	TL
6	6	7	3	7	5	5	7	8	5	6	6	7	5	5

PPR: -30 48%R 00%R

WEISSWAY BLUEJAY EXP 68306774

WEISS, C.R. (CASEY)-RN 06/15/2010

NOT CLASSIFIED

Parent Average PPR: +32 PTAT: +0.4

PA: +242m -1f +10p +37NM\$

PA: PL +0.4 SCS: +3.16 DPR: -0.5 SCE:

SMART MRB MALICE LUXURY 68317772

DAGENFELD, AMANDA-RED 12/04/2014

NOT CLASSIFIED

Parent Average PPR: -41 PTAT: -0.1

PA: -589m -10f -20p -21NM\$

SUNSHINE DOROTHY DISNEY 68304555

ELLIOT, J.A. & FISHER, DONNETTE-DRN 06/12/2009

NOT CLASSIFIED

PPR: -63 65%R PTAT: -0.3 62%R (12/16)

PTA: -857m +17f -27p -17NM\$ 74%R

PTA PL: +3.3 SCS: +2.93 DPR: -0.1 SCE:

25 dau. av. 17944 3.6 653 3.1 552

19 class. dau. av. FS:83.2 UDC:0.01 FLC:0.48

SMART COURT LUXURY 68302318

DAGENFELD, AMANDA-RED 07/025/2008

06/02 V87 E90 V88 E90 V86 V86 (10/14)

ST	SR	DF	RA	TW	RR	RS	FA	UA	UH	UW	UC	UD	TP	TL
6	6	6	4	7	7	6	7	5	5	6	6	5	6	2

PPR: -15 38%R 00%R

PTA: -320m -2f -12p -24NM\$ 50%\$

DEV: -615m -15f -25p (12/16)

03/01 305d 2X 18210 3.9 703 3.2 577 DHIA

03/01 314d 2X 18450 3.9 711 3.2 586 DHIA

05/00 287d 2X 16630 3.7 619 3.0 499 DHIA

06/01 182d 2X 11330 3.7 417 3.1 353 DHIA

LOT 2

GE BUCKEYE KNOLL LINE DRIVE POPCORN

68321365

DATE OF BIRTH: 12/24/2016

BREEDER & CONSIGNER:

Sarah Rhoades
of Buckeye Knoll
Greenville, Ohio

SEX: FEMALE COLOR: R&W TATTOO: R960

CAN NOT BE SHOWN

NOT CLASSIFIED

Parent Average PPR: -11 PTAT: +0.6

PA: -59m +0f -5p -65NM\$

GR WEISSWAY LINE DRIVE 68312351

WEISS, C.R. (CASEY)-R&W 07/26/2012

NOT CLASSIFIED

PPR: +52 PTAT: +0.4

PA: +442m +14f +13p +45NM\$

PA PL: -1.7 SCS: +3.08 DPR: -1.1 SCE:

KUSZMAR MUDSLINGER 464007

KUSZLYK, MARJORIE-R&W 03/10/2006

E90

PPR: -28 83%R PTAT: +0.5 83%R (12/16)

PTA: -431m -28f -14p -93NM\$ 89%R

PTA PL: +1.8 SCS: +3.08 DPR: -0.9 SCE:

84 dau. av. 18948 3.5 659 3.1 581

64 class. dau. av. FS:83.7 UDC:1.43 FLC:0.88

OA WEISSWAY LOYOLLA 68305875

WEISS, C.R. (CASEY)-RED 12/01/2006

05/08 2E-E92 E92 E93 E93 V87 E93 (08/12)

ST	SR	DF	RA	TW	RR	RS	FA	UA	UH	UW	UC	UD	TP	TL
5	6	8	5	8	8	5	4	8	5	6	8	5	9	5

PPR: +134 11%R PTAT: +0.3 23%R

PTA: +1314m +56f +40p +183NM\$ 88%\$ (12/16)

03/06 305d 2X 18440 4.2 0780 3.3 613 DHIA

03/06 345d 2X 20420 4.2 0867 3.3 680 DHIA

04/06 305d 2X 19490 4.6 0903 3.4 668 DHIA

04/06 349d 2X 21390 4.6 0994 3.5 740 DHIA

05/07 305d 2X 18840 4.6 0864 3.6 682 DHIA

06/11 305d 2X 21030 4.6 0964 3.4 708 DHIA

06/11 328d 2X 21950 4.6 1006 3.4 742 DHIA

08/00 305d 2X 20910 4.4 0910 3.4 702 DHIR

08/00 306d 2X 20940 4.4 0911 3.4 704 DHIR

09/00 305d 2X 16090 4.4 0716 3.7 590 DHIR

09/00 349d 2X 17410 4.5 0776 3.7 641 DHIR

LIFETIME: 2097d 125460m 5623f 4351p

MYSHA-WO ADVENT LIRIANO-ET 360012770

MYSHA HERD & KATIE BUE-R&W 06/17/2007

NOT CLASSIFIED

PPR: +30 92%R PTAT: +1.0 88%R (12/16)

PTA: +339m +12f +3p +3NM\$ 96%R

PTA PL: -1.5 SCS: +3.12 DPR: +2.1 SCE:

BUCKEYE KNOLL KOURT PAYTON 68302993

RHOADES, DOUGLAS-R&W 01/08/2009

04/04 E90 E90 E90 V87 V88 E91 (05/13)

ST	SR	DF	RA	TW	RR	RS	FA	UA	UH	UW	UC	UD	TP	TL
7	8	6	6	7	5	4	8	8	8	9	7	6	9	5

PPR: -98 50%R PTAT: +0.2 47%R

PTA: -886m -32f -30p -196NM\$ 13%\$

DEV: -1345m -55f -55p (12/16)

BUCKEYE KNOLL LIRA PICKLES EXP 68310554

RHOADES, SARAH-R&W 03/01/2012

AGE FS SS DQ RP MO MS

02/07 V88 V88 V87 V87 V86 V89 (10/14)

ST SR DF RA TW RR RS FA UA UH UW UC UD TP TL

6 5 5 3 6 8 6 7 6 6 6 6 7 7 3

PPR: -71 45%R PTAT: +0.7 47%R

PTA: -560m -14f -22p -174NM\$ 17%\$

DEV: -2806m -91f -105p (12/16)

03/05 122d 2X 2090 3.9 82 3.4 71 DHIR

*3RD JR. 2-YEAR-OLD – WINTER NATIONAL JR. SHOW 2014

*3RD JR. 2-YEAR-OLD – EASTERN NATIONAL SHOW 2014

*2ND JR. 2-YEAR-OLD – EASTERN NATIONAL JR. SHOW 2014

LOT 3

BOK STANLEY ESTER ETHEL

68321089

DATE OF BIRTH: 12/15/2016

BREEDER & CONSIGNER:

Julie Bok

Defiance, Ohio

SEX: FEMALE COLOR: LIGHT ROAN TATTOO: 118M

NOT CLASSIFIED

Parent Average PPR: +19 PTAT: +0.3

PA: -28m +2f +1p +50NM\$

ROVIN SUE KSR STANLEY EXP ET 68311827

ROVIN ACRES-LRN 08/15/2012

NOT CLASSIFIED

Parent PPR: +45 PTAT: +0.4

PA: +264m +17f +9p +98NM\$

PTA PL: +0.1 SCS: +3.03 DPR: -0.6 SCE:

ECUAFARM PERIS KAISER 462555

ALMEIDA, FABIAN-RLW 12/27/2004

E91

PPR: -30 85%R PTAT: +0.5 86%R (12/16)

PTA: -102m -17f -4p -84NM\$ 91%R

PTA PL: +0.2 SCS: +3.20 DPR: -0.7 SCE:

95 dau. av. 18456 3.6 661 3.1 579

66 class. dau. av. FS:83.6 UDC:0.22 FLC:0.05

BLISSFUL STORMY SUE 360012492

JOHNSON, ROLLAND 01/19/2009

09/05 3E-E92 E94 E94 E93 E90 E92 (07/16)

ST	SR	DF	RA	TW	RR	RS	FA	UA	UH	UW	UC	UD	TP	TL
9	8	9	5	8	7	3	6	6	9	7	5	4	5	5

PPR: +121 43%R PTAT: +0.3 45%R

PTA: +630m +50f +22p +280NM\$ 94%\$

(12/16)

02/02 303d 2X 16803 3.8 631 2.8 473 DHIR

03/01 305d 2X 20421 4.0 823 3.0 613 DHIR

03/01 354d 2X 22657 4.1 934 3.0 689 DHIR

04/02 305d 2X 20491 4.1 836 3.0 615 DHIR

04/02 365d 2X 23505 4.2 989 3.0 716 DHIR

SPRINGVILLE LOGIC PREMIUM 68306847

SPRINGVILLE FARMS-RED 06/25/2010

NOT CLASSIFIED

PPR: -77 649%R PTAT: +0.3 56%R (12/16)

PTA: -762m -28f -25p -155NM\$ 81%R

PTA PL: +1.1 SCS: +3.05 DPR: -0.6 SCE:

BOK PREMIUM ELLIE ESTER 68321088

BOK, JULIE-RN 10/15/2014

NOT CLASSIFIED

Parent Average PPR: -11 PTAT: +0.1

PA: -319m -14f -8p +1NM\$

BOK POKER ELLIE ELLA TWIN 68309741

BOK, JULIE-DRN 06/03/2011

NOT CLASSIFIED

PPR: +58 49%R 00%R

PTA: +124m +1f +10p +157NM\$ 85%\$

DEV: +722m +37f +42p (12/16)

01/10 251d 2X 12590 4.4 560 3.3 412 DHIA

02/06 217d 2X 9550 4.5 427 3.9 369 DHIA

03/04 305d 2X 18530 4.1 755 3.5 642 DHIA

03/04 347d 2X 19180 4.1 781 3.5 666 DHIA

04/04 278d 2X 17960 4.2 748 3.6 641 DHIA

LOT 4

SPRING MEADOWS PRESTO MAYLAN

840003012179488

BREEDER & CONSIGNER:
Mike Bodey
Urbana, Ohio

DATE OF BIRTH: 12/02/2016
SEX: FEMALE **COLOR:** R&W **TATTOO:** 429

NOT CLASSIFIED
Parent Average PPR: -44 PTAT: +0.3
PA: -371m -17f -14p -120NM\$

GOLD MINE EBROSE KAO SHALE 160 449444

NUS, JODY-RLW 08/18/1999
NOT CLASSIFIED
PPR: -7 70%R PTAT: -0.03 68%R (12/16)
PTA: -572m -3f -12p -20NM\$ 77%R
PTA PL: +0.7 SCS: +2.86 DPR: +0.9 SCE:
20 dau. av. 19594 3.9 760 3.1 605
16 class. dau. av. FS:83.2 UDC:0.88 FLC:-0.66

NORTH STAR TALENT PUNKIN 360012413

NORTH STAR SHORTHORNS-RED 10/27/2006
05/03 2E-E92 E92 E92 E92 E92 E91 (02/12)
ST SR DF RA TW RR RS FA UA UH UW UC UD TP TL
7 7 7 3 8 5 4 7 8 8 7 9 4 5 6
PPR: +100 52%R PTAT: +1.0 47%R
PTA: +856m +20f +24p +199NM\$ 89%\$
DEV: +2333m +63f +65p (12/16)
02/01 305d 3X 20473 3.8 784 3.1 363 DHIR
02/01 313d 3X 21233 3.8 805 3.1 651 DHIR
03/01 305d 3X 23845 3.9 919 3.1 735 DHIR
04/07 305d 2X 21870 3.3 729 2.9 627 DHIR
06/02 243d 2X 18070 3.1 563 3.2 572 DHIA

LANDS-BROOK MEGA C-TIE EXP ET 471000044

LANDSGARD, JESSE-R&W 09/29/2007
E91
PPR: -5 63%R PTAT: +0.6 59%R (12/16)
PTA: -172m -3f -7p -30NM\$ 74%R
PTA PL: -0.4 SCS: +3.00 DPR: +1.9 SCE:
23 dau. av. 18196 3.8 684 3.1 567
14 class. dau. av. FS:84.1 UDC:0.28 FLC:0.36

GOLD MINE CASH MONA 002 68307783

NUS, NATHAN & JODY-RLW 10/03/2010
02/07 V85 +82 V87 +83 V85 V85 (05/13)
ST SR DF RA TW RR RS FA UA UH UW UC UD TP TL
5 4 6 7 6 6 5 5 5 5 5 6 6 4 7
PPR: -63 39%R PTAT: +0.02 37%R
PTA: -200m -28f -12p -179NM\$ 16%\$
DEV: +1120m -34f +10p (12/16)
02/03 305d 2X 17060 3.6 609 3.0 507 DHIA

NORTH STARS PRESTO-ET-EXP 68307590

PEDERSON, BRIAN-RED 02/22/2011
NOT CLASSIFIED
PPR: -42 68%R PTAT: +0.3 65%R (12/16)
PTA: -478m -16f -16p -113NM\$ 80%R
PTA PL: +0.1 SCS: +3.11 DPR: -0.4 SCE:
50 dau. av. 19333 3.5 686 3.1 598
21 class. dau. av. FS:83.2 UDC:1.12 FLC:0.25

GOLD MINE SM MEME 68314468

NUS, NATHAN & JODY-R&W 01/29/2013
03/00 +83 +83 +84 V86 V85 +82 (02/16)
ST SR DF RA TW RR RS FA UA UH UW UC UD TP TL
6 4 5 5 6 7 5 7 5 6 6 7 7 4 2
PPR: -44 33%R PTAT: +0.2 37%R
PTA: -263m -18f -12p -127NM\$ 26%\$
DEV: -1404m -72f -44p (12/16)
02/08 305d 2X 15360 4.1 636 3.3 506 DHIR

LOT 5

BOK STANLEY BAMBI BARBIE EXP

68321321

DATE OF BIRTH: 09/23/2016

BREEDER & CONSIGNER:

Julie Bok
Defiance, Ohio

SEX: FEMALE COLOR: RED, LITTLE WHITE TATTOO: 115M

NOT CLASSIFIED

Parent Average PPR: +45 PTAT: +0.3

PA: +72m +17f +9p +102NM\$

ROVIN SUE KSR STANLEY EXP ET 68311827

ROVIN ACRES-LRN 08/15/2012

NOT CLASSIFIED

Parent PPR: +45 PTAT: +0.4

PA: +264m +17f +9p +98NM\$

PTA PL: +0.1 SCS: +3.03 DPR: -0.6 SCE:

ECUAFARM PERIS KAISER 462555

ALMEIDA, FABIAN-RLW 12/27/2004

E91

PPR: -30 85%R PTAT: +0.5 86%R (12/16)

PTA: -102m -17f -4p -84NM\$ 91%R

PTA PL: +0.2 SCS: +3.20 DPR: -0.7 SCE:

95 dau. av. 18456 3.6 661 3.1 579

66 class. dau. av. FS:83.6 UDC:0.22 FLC:0.05

BLISSFUL STORMY SUE 360012492

JOHNSON, ROLLAND 01/19/2009

09/05 3E-E92 E94 E94 E93 E90 E92 (07/16)

ST	SR	DF	RA	TW	RR	RS	FA	UA	UH	UW	UC	UD	TP	TL
9	8	9	5	8	7	3	6	6	9	7	5	4	5	5

PPR: +121 43%R PTAT: +0.3 45%R

PTA: +630m +50f +22p +280NM\$ 94%\$

(12/16)

02/02 303d 2X 16803 3.8 631 2.8 473 DHIR

03/01 305d 2X 20421 4.0 823 3.0 613 DHIR

03/01 354d 2X 22657 4.1 934 3.0 689 DHIR

04/02 305d 2X 20491 4.1 836 3.0 615 DHIR

04/02 365d 2X 23505 4.2 989 3.0 716 DHIR

GE GOLD MINE RT BADGER 68307829

NUS, NATHAN & JODY-R&W 12/16/2010

NOT CLASSIFIED

PPR: +92 64%R PTAT: +0.3 53%R (12/16)

PTA: +308m +26f +21p +208NM\$ 75%R

PTA PL: +0.6 SCS: +2.94 DPR: +1.9 SCE:

29 dau. av. 23116 4.1 939 3.1 727

10 class. dau. av. FS:84.0 UDC:0.07 FLC:-0.70

BOK BADGER BAMBI EXP 68321320

BOK, JULIE-RWM 10/20/2013

NOT CLASSIFIED

Parent Average PPR: +41 PTAT: +0.2

PA: -120m +16f +8p +105NM\$

BOK NATION BAYLEE BAMBI 68309727

BOK, JULIE-RED 12/18/2010

NOT CLASSIFIED

PPR: -13 45%R 00%R

PTA: -548m +6f -6p +1NM\$ 57%\$

DEV: -1575m +18f -21p (12/16)

02/10 305d 2X 12510 4.9 618 3.7 460 DHIA

03/10 305d 2X 12290 5.6 694 3.9 479 DHIA

03/10 329d 2X 12870 5.7 731 3.9 504 DHIA

LOT 6

GREEN ACRES ISABELLE

840003012179487

BREEDER:

Green Acres Milking Shorthorns

CONSIGNER:

Mike Bodey
Urbana, Ohio

DATE OF BIRTH: 09/17/2016

SEX: FEMALE COLOR: RN TATTOO: 428

NOT CLASSIFIED

Parent Average PPR: -58 PTAT: +0.2

PA: -377m -17f -12p -144NM\$

KUSZMAR MEGADETH 455752

KUSZLYK, STEVEN & SUSAN-R&W 10/28/2002
E93

PPR: -5 90%R PTAT: +0.9 92%R (12/16)

PTA: -132m -4f +0p -19NM\$ 94%R

PTA PL: +1.3 SCS: +3.47 DPR: -0.4 SCE:

166 dau. av. 19789 3.6 716 3.1 611

159 class. dau. av. FS:85.2 UDC:0.82 FLC:1.00

GREEN ACRES TITAN MASCARA 463480

PREISINGER, KAYLIE-WHT 03/05/2006

10/07 3E-E90 E90 E92 E90 E90 V88 (10/16)

ST SR DF RA TW RR RS FA UA UH UW UC UD TP TL

7 6 7 5 6 6 5 5 5 6 5 5 3 5 4

PPR: -45 43%R PTAT: +0.1 40%R

PTA: -22m -18f -10p -104NM\$ 30%\$

DEV: +704m -16f -5p (12/16)

03/01 305d 2X 19960 3.4 0685 2.9 569 DHIA

03/01 313d 2X 20410 3.4 0702 2.9 584 DHIA

04/02 305d 3X 22850 3.4 0771 2.9 661 DHIA

05/05 305d 3X 32440 3.0 0976 2.7 890 DHIR

05/05 342d 3X 34280 3.0 1039 2.8 950 DHIA

06/06 305d 3X 31300 3.0 0944 2.8 872 DHIR

07/09 305d 3X 33470 3.0 0989 2.8 926 DHIA

07/09 352d 3X 35350 3.0 1049 2.8 987 DHIA

08/10 305d 3X 24400 3.5 0847 2.8 680 DHIR

08/10 314d 3X 24730 3.5 0860 2.8 690 DHIR

LIFETIME: 2514d 204500m 6441f 5791p

CATES PT TANGERINES TARGET 447639

CATES, PETER-R&W 04/28/2000

E90

PPR: -143 73%R PTAT: -0.1 71%R (12/16)

PTA: -892m -32f -23p -404NM\$ 81%R

PTA PL: -5.7 SCS: +3.34 DPR: +0.1 SCE:

36 dau. av. 18178 3.7 670 3.1 559

29 class. dau. av. FS:83.9 UDC:0.01 FLC:0.20

GREEN ACRES C.D. IGLOO 68301473

SHUMWAY, RUTH DEMMON-RN 10/22/2008

05/02 V86 +84 V89 V86 +81 V87 (01/14)

ST SR DF RA TW RR RS FA UA UH UW UC UD TP TL

6 6 5 5 6 7 6 7 5 5 5 7 5 7 5

PPR: -37 49%R PTAT: -0.1 51%R

PTA: -459m -14f -14p -49NM\$ 45%\$

DEV: -1008m -29f -28p (12/16)

02/00 300d 2X 12190 3.9 476 3.2 393 DHIR

03/00 252d 2X 11810 3.3 389 3.1 364 DHIR

03/11 275d 2X 13910 4.0 561 3.2 445 DHIR

04/11 287d 2X 15770 3.7 581 3.0 480 DHIR

05/11 279d 2X 16280 3.4 561 3.1 509 DHIR

06/10 377d 2X 16040 3.7 586 3.0 488 DHIA

SWAG MEGA MR RIGHT 72401858

PREISINGER, KYLIE & EMILY-RN 12/13/2013
V88

Parent PPR: -24 PTAT: +0.5

PA: -77m -11f -5p -62NM\$

PA PL: +0.6 SCS: +3.28 DPR: +0.7 SCE:

GREEN ACRES TARGET IMP 840003013577897

GREEN ACRES SHORTHORNS-RED 10/03/2014

NOT CLASSIFIED

Parent Average PPR: -24 PTAT: +0.5

PA: -77m -11f -62NM\$

PA: PL +0.6 SCS: 3.28 DPR: +0.07 SCE:

LOT 7

SMART LYMAN LUXURIOUS

68321357

DATE OF BIRTH: 09/07/2016

SEX: FEMALE COLOR: RED TATTOO: D1

BREEDER & CONSIGNER:

Amanda Dagenfeld

Anna, Ohio

NOT CLASSIFIED

Parent Average PPR: -102 PTAT: -0.1

PA: -719m -20f -21p -287NM\$

MYSHA-WO BIESTAR LYMAN-ET 465135

MYSHA HERD & KATIE BUE-RED 09/07/2006

NOT CLASSIFIED

PPR: -145 76%R PTAT: +0.2 71%R (12/16)

PTA: -712m -24f -22p -440NM\$ 85%R

PTA PL: -8.0 SCS: +3.29 DPR: +1.8 SCE:

54 dau. av. 19307 3.7 710 3.1 596

28 class. dau. av. FS:83.0 UDC:-0.140 FLC:-0.39

LEMON GROVE BIESTAR-EXP-ET 370011734

TIDCOMBE, TERRY-RN 04/17/2001

NOT CLASSIFIED

PTA: -96m +10f +2p -91NM\$ 86%R

PTA PL: -4.5 SCS: +3.25 DPR: +0.3 SCE:

56 dau. av. 18322 3.7 669 3.1 574

MYSHA LADY DI 452544

MYSHA HERD-RED 11/19/2001

06/04 2E-E92 E95 E93 V88 V87 E93 (03/08)

ST	SR	DF	RA	TW	RR	RS	FA	UA	UH	UW	UC	UD	TP	TL
9	9	8	7	7	7	7	5	7	5	7	5	5	8	6

PPR: -115 64%R PTAT: +0.7 61%R

PTA: -402m -33f -20p -428NM\$ 1%R

DEV: +255m -40f -10p (12/16)

02/06 305d 2X 23840 3.4 812 3.1 730 DHIR

02/06 310d 2X 24230 3.4 827 3.1 742 DHIR

03/07 305d 2X 29550 3.2 940 2.9 865 DHIR

03/07 346d 2X 33090 3.1 1042 2.9 973 DHIR

05/07 305d 2X 24680 3.3 815 3.0 729 DHIR

*SENIOR 3-YEAR-OLD – ALL-AMERICAN 2005

*SENIOR 2-YEAR-OLD – ALL-AMERICAN 2004

*FALL YEARLING HEIFER – ALL-AMERICAN 2003

KINGSDALE LIZ LEGACY 448417

KINGSDALE FARMS-RED 02/28/2000

NOT CLASSIFIED

PPR: -98 84%R PTAT: +0.1 79%R (12/16)

PTA: -1129m -28f -28p -241NM\$ 91%R

PTA PL: -3.4 SCS: +3.00 DPR: +1.5 SCE:

SMART MRB MALICE LUXURY 68317772

DAGENFELD, AMANDA-RED 12/04/2014

NOT CLASSIFIED

Parent Average PPR: -41 PTAT: -0.1

PA: -589m -10f -20p -21NM\$

SMART COURT LUXURY 68302318

DAGENFELD, AMANDA-RED 07/025/2008

06/02 V87 E90 V88 E90 V86 V86 (10/14)

ST	SR	DF	RA	TW	RR	RS	FA	UA	UH	UW	UC	UD	TP	TL
6	6	6	4	7	7	6	7	5	5	6	6	5	6	2

PPR: -15 38%R 00%R

PTA: -320m -2f -12p -24NM\$ 50%\$

DEV: -615m -15f -25p (12/16)

03/01 305d 2X 18210 3.9 703 3.2 577 DHIA

03/01 314d 2X 18450 3.9 711 3.2 586 DHIA

05/00 287d 2X 16630 3.7 619 3.0 499 DHIA

06/01 182d 2X 11330 3.7 417 3.1 353 DHIA

LOT 8

EMERALD FARMS HALS ANNETTE

68321322

BREEDER & CONSIGNER:

Emerald Farms
Winchester, Ohio

DATE OF BIRTH: 07/01/2016

SEX: FEMALE COLOR: R&W TATTOO: 622DTBF

NOT CLASSIFIED

Parent Average PPR: +38 PTAT: +0.0

PA: -326m +16f +0p +158NM\$

KULP-GEN JURIST ACE-ET 370012479

KULP, DAVID-RED 10/13/2006

NOT CLASSIFIED

PPR: +41 89%R PTAT: -0.1 81%R (12/16)

PTA: -580m +32f -2p +207NM\$ 94%R (MACE)

PTA PL: +2.1 SCS: +2.90 DPR: +0.9 SCE:

266 dau. av. 21072 4.2 878 3.2 673

53 class. dau. av. FS:82.8 UDC:-0.11 FLC:-0.09

SPRING MEADOW TEDS HARLEY-ET 68300026

HALTERMAN, CLAY & ELAINE-R&W 03/23/2008

04/08 E92 E91 E95 E92 V88 E92 (12/12)

ST SR DF RA TW RR RS FA UA UH UW UC UD TP TL

6 5 9 4 8 7 6 6 5 8 8 8 4 4 3

PPR: +74 51%R PTAT: +0.3 50%R

PTA: +130m +30f +13p +233NM\$ 92%\$

DEV: +598m +63f +37p (12/16)

01/11 305d 2X 16760 4.4 0743 3.1 517 DHIR

01/11 365d 2X 19700 4.5 0877 3.2 624 DHIR

04/01 305d 2X 25810 3.5 0891 3.1 813 DHIR

04/01 365d 2X 28560 3.6 1014 3.2 917 DHIR

05/11 305d 2X 20400 4.0 0807 3.1 641 DHIR

05/11 328d 2X 21330 4.0 0845 3.2 678 DHIR

07/02 305d 2X 23210 4.5 1033 3.0 705 DHIR

07/02 365d 2X 25070 4.3 1086 3.1 775 DHIR

LIFETIME: 1992d 116370m 4771f 3830p

E90

PPR: -15 83%R PTAT: +0.3 94%R (12/16)

PTA: -607m +10f -16p +72NM\$ 96%R (MACE)

PTA PL: +3.3 SCS: +3.11 DPR: +0.0 SCE:

320 dau. av. 19004 4.0 752 3.1 590

178 class. dau. av. FS:84.1 UDC:0.39 FLC:1.00

UDDER DELIGHT AVA 457389

SPIEGELBERG, RAYMOND-R&W 01/25/2004

09/03 2E-E91 E91 E90 E90 E92 E91 (05/13)

ST SR DF RA TW RR RS FA UA UH UW UC UD TP TL

7 6 7 6 6 7 6 5 4 7 7 7 4 4 4

PPR: +32 52%R PTAT: -0.4 48%R

PTA: -348m -5f +0p +127NM\$ 81%\$

DEV: -324m +8f +17p (12/16)

03/05 365d 2X 21180 4.0 838 3.5 743 DHIA

04/07 305d 2X 15040 4.0 600 3.6 543 DHIR

04/07 325d 2X 15820 4.0 635 3.6 572 DHIR

06/09 305d 2X 19459 4.2 818 3.1 607 DHIR

06/09 323d 2X 20360 4.2 854 3.1 636 DHIR

07/09 305d 2X 19220 3.9 248 3.2 607 DHIR

07/09 365d 2X 21580 3.9 841 3.2 692 DHIA

08/11 221d 2X 15560 3.5 552 2.9 456 DHIR

LIFETIME: 2056d 117110m 4499f 3844p

GMC ACE HAL-ET 68311309

CLARK, LINDSEY-RED 03/01/2012

NOT CLASSIFIED

Parent PPR: +60 PTAT: +0.1

PA: -225m +31f +6p +220NM\$

PA PL: +1.6 SCS: +2.91 DPR: +1.1 SCE:

TRES COLLES LOGIC ANNETTE 68304152

TOMLIN, SARAH-RED 08/28/2009

06/05 V88 E92 V87 E91 V85 V87 (02/16)

ST SR DF RA TW RR RS FA UA UH UW UC UD TP TL

9 8 5 5 9 4 6 6 6 5 4 6 5 4 5

PPR: +16 46%R PTAT: -0.1 47%R

PTA: -426m +0f -6p +95NM\$ 77%\$

DEV: -769m -4f -11p (12/16)

02/04 305d 2X 14490 3.9 561 3.1 445 DHIR

02/04 323d 2X 15160 3.9 592 3.1 467 DHIR

03/03 276d 2X 14000 4.0 417 3.3 347 DHIR

04/04 305d 2X 15380 3.8 580 3.1 481 DHIR

04/04 362d 2X 16660 3.7 624 3.2 536 DHIR

05/11 245d 2X 12380 3.2 401 3.0 371 DHIR



DAM: WEISSWAY PT CARMEL ICING 2ND

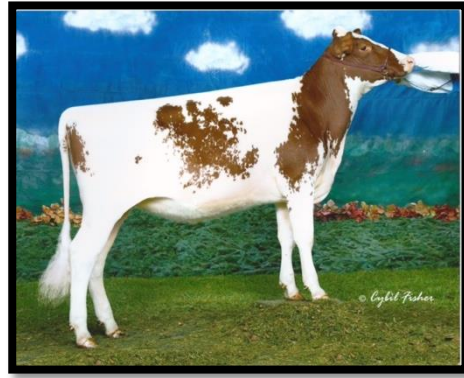

GRANDDAM: SUNNY KUHN CARMEL APPLE-EXP

LOT 9

WEISSWAY PATRIOT CARMEL PECAN

BREEDER:

Alex Weiss of Weissway Farm
Arcanum, Ohio

CONSIGNER:

Alex, Maggie, & Katie Weiss
of Weissway Farm
Arcanum, Ohio

68319024

DATE OF BIRTH: 09/15/2015

SEX: FEMALE **COLOR:** R&W **TATTOO:** 163

BRED HEIFER DUE: 10/01/2017 TO CHERRYWOOD WEISSWAY

NOT CLASSIFIED

Parent Average PPR: -23 PTAT: +0.2

PA: -182m -12f -7p -68NM\$

NORTH STARS FAMOUS PATRIOT EXP 68308471

NORTH STAR GENETICS-RLW 05/31/2011

NOT CLASSIFIED

PPR: +59 62%R PTAT: +0.2 61%R (12/16)

PTA: -575m -16f -13p -190NM\$ 71%R

PTA PL: -2.7 SCS: +3.00 DPR: -0.4 SCE:

VINRA BAR-D FAMOUS-TWIN 451544

NISLY, M.H.-RN 07/24/2001

NOT CLASSIFIED

PPR: +17 989%R PTAT: +0.0 86%R (12/16)

PTA: +5m -4f +4p +34NM\$ 94%R

PTA PL: +1.1 SCS: +3.05 DPR: +1.9 SCE:

182 dau. av. 18465 3.7 690 3.1 572

74 class. dau. av. FS:83.3 UDC:-0.46 FLC:1.14

NORTH STARS TALENT PUNKIN 360012413

NORTH STAR GENETICS-RED 10/27/2006

05/03 2E-E92 E92 E92 E92 E92 E91 (02/12)

ST	SR	DF	RA	TW	RR	RS	FA	UA	UH	UW	UC	UD	TP	TL
7	7	7	3	8	5	4	7	8	8	7	9	4	5	6

PPR: +100 52%R PTAT: +1.0 47%R

PTA: +856m +20f +24p +199NM\$ 89%\$ (12/16)

02/01 305d 3X 20473 3.8 784 3.1 636 DHIR

02/01 313d 3X 21233 3.8 805 3.1 651 DHIR

03/01 305d 3X 23845 3.9 919 3.1 735 DHIR

04/07 305d 2X 21870 3.3 729 2.9 627 DHIR

06/02 243d 2X 18070 3.1 563 3.2 572 DHIA

GOLD-BROOK PARTI-TIME-ET 459179

GOLD MINE & LANDS-BROOK-DRN 03/10/2004

E92

PPR: -79 71%R PTAT: +0.3 67%R (12/16)

PTA: -812m -33f -23p -183NM\$ 80%R

PTA PL: -0.8 SCS: +2.99 DPR: +1.2 SCE:

25 dau. av. 17542 3.8 666 3.2 554

19 class. dau. av. FS:82.9 UDC:0.41 FLC:-0.02

SUNNY KUHN CARMEL APPLE-EXP 463139

SUNNY KUHN DAIRY-R&W 07/02/2005

09/11 V85 E90 E90 V87 G78 +83 (06/15)

ST	SR	DF	RA	TW	RR	RS	FA	UA	UH	UW	UC	UD	TP	TL
9	7	6	1	8	3	7	5	5	7	7	5	3	6	9

PPR: -130 20%R PTAT: -0.5 30%R

PTA: -776m -30f -32p -322NM\$ 3%\$

WEISSWAY PT CARMEL ICING 2ND 68300506

WEISS, C.R. (CASEY)-RN 06/04/2008

AGE FS SS DQ RP MO MS

04/02 V88 E91 E90 E92 +83 V88 (08/12)

ST	SR	DF	RA	TW	RR	RS	FA	UA	UH	UW	UC	UD	TP	TL
6	8	8	4	6	7	5	3	7	8	6	5	6	4	4

PPR: -107 44%R PTAT: -0.1

PA: -794m -32f -28p -253NM\$

LOT 10

NITRO SQUAW

68319146

BREEDER & CONSIGNER:

DATE OF BIRTH: 09/06/2015

Danielle Danielson

SEX: FEMALE COLOR: RLW TATTOO: JH

of Hershberger Bros Shorthorns

Casstown, Ohio

NOT CLASSIFIED

Parent Average PPR: -65 PTAT: -0.2

PA: -743m -40f -21p -169NM\$

INNISFAIL RED ROBIN 360010936

ROWE, JOHN STUART-RWM 05/09/2003

NOT CLASSIFIED

PPR: +52 81%R PTAT: +0.6 80%R (12/15)

PTA: +130m -10f +5p +94NM\$ 87%R

PTA PL: +0.8 SCS: +2.76 DPR: -0.4 SCE:

45 dau. av. 19662 3.4 676 3.0 597

37 class. dau. av. FS:85.2 UDC:1.24 FLC:1.27

MYSHA OTHELLOS NUTMEG ET 457218

MYSHA HERD-RED 01/14/2004

06/04 2E-E92 E91 E93 E92 E90 E94 (06/10)

ST	SR	DF	RA	TW	RR	RS	FA	UA	UH	UW	UC	UD	TP	TL
8	6	9	5	7	7	6	6	6	9	7	7	5	3	7

PPR: -79 66%R PTAT: -0.1 64%R

PTA: -787m -37f -26p -194NM\$ 11%\$ (12/15)

02/01 305d 2X 22060 3.7 813 2.9 637 DHIR

02/01 365d 2X 26070 3.7 954 2.9 762 DHIR

03/05 304d 2X 18750 3.4 643 3.1 573 DHIR

04/05 305d 2X 23260 3.6 829 3.0 703 DHIR

04/05 365d 2X 27100 3.5 962 3.0 819 DHIR

06/01 305d 2X 24500 3.2 792 3.0 738 DHIR

06/01 365d 2X 26750 3.2 850 3.0 807 DHIR

07/05 241d 2X 16440 3.6 590 3.0 487 DHIR

SPUNGOLD-R PRINCE OF PA-ET 68302617

RAGGI, NICK & DALE & DEANNA-RED 12/01/2008

NOT CLASSIFIED

PPR: -52 73%R PTAT: +0.2 60%R (12/15)

PTA: -406m -16f -12p -139NM\$ 82%R

PTA PL: -0.9 SCS: +3.04 DPR: -0.4 SCE:

47 dau. av. 19548 3.7 726 3.1 603

21 class. dau. av. FS:84.6 UDC:0.10 FLC:-0.91

HARD CORE RED ROBIN SQUIRT-EXP 68301946

FISHER, KEITH & DONNETTE-R&W 03/18/2007

07/06 V87 V86 V87 V87 V86 V88 (10/14)

ST	SR	DF	RA	TW	RR	RS	FA	UA	UH	UW	UC	UD	TP	TL
5	5	5	4	6	8	6	6	5	6	5	5	6	5	2

PPR: +21 45%R PTAT: +0.1 49%R

PTA: -108m -15f -3p +58NM\$ 70%\$

DEV: -312m -47f -10p (12/15)

01/11 305d 2X 13380 3.7 501 3.1 413 DHIR

01/11 347d 2X 14780 3.8 560 3.1 463 DHIR

03/00 077d 2X 05810 3.0 177 3.2 185 DHIR

07/02 305d 2X 21140 3.4 716 3.0 638 DHIA

07/02 332d 2X 23680 3.4 799 3.1 725 DHIA

MYSHA-WO ROBIN NITRO EXP 68301465

MYSHA HERD & KATIE BUE-R&W 06/30/2008

NOT CLASSIFIED

PPR: -110 90%R PTAT: -0.4 86%R (12/15)

PTA: -1229m -63f -34p -296NM\$ 94%R (MACE)

PTA PL: -1.1 SCS: +2.69 DPR: +1.4 SCE:

318 dau. av. 19285 3.6 697 3.1 597

98 class. dau. av. FS:82.8 UDC:1.21 FLC:-0.34

PRINCE OF PA H.C. SMART SQUEAL 68308712

FISHER, KEITH & DONNETTE-RLW 03/04/2011

AGE FS SS DQ RP MO MS

03/07 V88 V88 V86 V88 V87 V88 (10/14)

ST	SR	DF	RA	TW	RR	RS	FA	UA	UH	UW	UC	UD	TP	TL
4	5	4	3	5	7	5	7	6	5	6	7	7	6	3

PPR: -17 57%R PTAT: +0.1 27%R

LOT 11

TWILITE D LIGHTS OUT

840003005311006

BREEDER:

Logan Lattire

CONSIGNER:

Lucas Hershberger & Josh Cash
Troy, Ohio

DATE OF BIRTH: 06/25/2015

SEX: FEMALE COLOR: RLW TATTOO: 006

BRED HEIFER DUE: 08/20/2017 TO MYSHA LADY DI'S DAPPER RUBEN

2016 SHOW RESULTS:

*1ST SUMMER YEARLING – OHIO STATE FAIR
*9TH SUMMER YEARLING – WORLD DAIRY EXPO

NOT CLASSIFIED

Parent Average PPR: -82 PTAT: -0.1

PA: -511m -26f -21p -186NM\$

INNISFAIL PRINCE OF DIAMONDS 455825

ROWE, JOHN STUART-RWM 05/13/2003

NOT CLASSIFIED

PPR: -62 90%R PTAT: +0.1 91%R (04/16)

PTA: -346m -6f -11p -153NM\$ 93%R

PTA PL: -2.1 SCS: +3.04 DPR: -1.5 SCE:

125 dau. av. 18095 3.7 665 3.1 558

97 class. dau. av. FS:83.7 UDC:-0.55 FLC:-0.98

LANDRUMS PPM GINA AFFAIR 443922

LANDRUMS, LOUIE-RLW 09/03/1998

04/02 E90 E92 E91 E90 V86 E90 (11/02)

ST SR BD DF RA TW RS FA UA UH UW UC UD TP TL

40 35 36 36 10 34 30 24 38 26 43 25 35 20 20

PPR: -182 42%R PTAT: +0.0 45%R

PTA: -1451m -67f -50p -449NM\$ 1%\$ (04/16)

R-OWN PV ROCK STAR 68305244

OST, MARIO AND DARIUS-RED 03/10/2010

NOT CLASSIFIED

Parent PPR: -68 PTAT: -0.1 60%R

PA: -576m -22f -21p -127NM\$

PA PL: +0.1 SCS: +2.96 DPR: +1.4 SCE:

GE INNISFAIL JO LADY 004 68306110

FISHER, KEITH & DONNETTE-RWM 01/07/2010

NOT CLASSIFIED

PPR: -63 42%R 00%R

PTA: -592m -18f -16p -163NM\$ 18%\$

DEV: -3082m -131f -85p (04/16)

04/02 271d 2X 10740 3.3 353 3.1 330 DHIR

LANDRUMS G. AFFAIR DAMON 465857

LANDRUM JOANNA-RLW 03/06/2007

NOT CLASSIFIED

Parent PPR: -124 PTAT: +0.1

PA: -899m -37f -31p -301NM\$

PA PL: -2.3 SCS: +3.00 DPR: +0.6 SCE:

TWILITE ROCKSTAR LIGHTS-EXP 68312250

LATTIRE, LOGAN-RLW 12/25/2012

AGE FS SS DQ RP MO MS

03/01 G78 +82 +81 V85 +82 F72 (02/16)

ST SR DF RA TW RR RS FA UA UH UW UC UD TP TL

4 3 4 5 5 5 7 8 6 3 9 9 4 9

PPR: -34 24%R PTAT: -0.3 25%R

PTA: -122m -14f -10p -71NM\$ 38%\$

DEV: -993m -85f -55p (04/16)

LOT 12

WEISSWAY SPARK ASPEN MAY 4TH

68317685

BREEDER:

Alex Weiss of Weissway Farm
Arcanum, Ohio

DATE OF BIRTH: 04/17/2015

SEX: FEMALE COLOR: RED TATTOO: 157

BRED HEIFER DUE: 06/19/2017 TO KUSZMAR OTHELLO YOMAN

CONSIGNER:

Katie Weiss of Weissway Farm
Arcanum, Ohio

NOT CLASSIFIED

Parent Average PPR: -44 PTAT: +0.4

PA: -357m -13f -10p -115NM\$

B-D-F DIAMOND SPARKLER 467260

BUTTS, KENZI OF B-D-F FARMS-LRN 03/29/2007
V88

PPR: -65 62%R PTAT: +0.2 61%R (12/16)
PTA: -575m -16f -13p -190NM\$ 71%R
PTA PL: -2.7 SCS: +3.00 DPR: -0.4 SCE:
21 dau. av. 18583 3.9 727 3.1 585
17 class. dau. av. FS:84.2 UDC:-0.20 FLC:-0.18

INNISFAIL PRINCE OF DIAMONDS 455825

ROWE, JOHN STUART-RWM 05/13/2003
NOT CLASSIFIED

PPR: -66 90%R PTAT: +0.1 91%R (12/16)
PTA: -437m -7f -14p -149NM\$ 94%R
PTA PL: -1.6 SCS: +3.06 DPR: -1.4 SCE:
125 dau. av. 18102 3.7 665 3.1 558
97 class. dau. av. FS:83.7 UDC:-0.36 FLC:-0.68

OTHELLO RUBYS JEWEL 452318

CONDER, BRAD R.-RED 09/03/2001

10/01 3E-E93 E93 E93 E90 E94 E94 (10/11) *CERT*
ST SR DF RA TW RR RS FA UA UH UW UC UD TP TL
9 7 8 7 7 5 5 7 8 7 8 7 5 3 6

PPR: -103 42%R PTAT: +0.1 42%R
PTA: -894m -47f -23p -309NM\$ 4%\$ (12/16)
03/09 305d 2X 33170 6.1 2021 3.1 1017 DHIA
03/09 345d 2X 35220 6.0 2098 3.1 1088 DHIA
05/06 305d 2X 32910 6.1 2022 2.8 0918 DHIR
08/07 305d 2X 31460 7.5 2350 2.6 0815 DHIR
09/10 305d 2X 31120 4.1 1279 3.1 0962 DHIR
09/10 312d 2X 31690 4.1 1297 3.1 0978 DHIR
LIFETIME: 1425d 140960m 8185f 4105p

*FIVE YEAR OLD – H.M. JUNIOR ALL-AMERICAN 2007

KUSZMAR MEGADETH 455752

KUSZLYK, STEVEN & SUSAN-R&W 10/28/2002
E93

PPR: -5 90%R PTAT: +0.9 92%R (12/16)
PTA: -132m -4f +0p -19NM\$ 94%R
PTA PL: +1.3 SCS: +3.47 DPR: -0.4 SCE:

ROCKING WS VRIS ALLIE 463582

WRIGHT, ALYSA DAWN-RED 03/07/2006

04/11 E90 V88 E90 V86 E90 E91 (02/11)
ST SR DF RA TW RR RS FA UA UH UW UC UD TP TL
5 5 7 2 7 6 5 3 6 7 7 6 4 5 5

PPR: -59 42%R PTAT: +0.5 42%R
PTA: -291m -16f -14p -141NM\$ 23%\$
DEV: +443m +1f -6p (12/16)

03/07 305d 2X 21820 3.6 777 2.9 638 DHIA
03/07 334d 2X 23310 3.6 832 2.9 687 DHIA
04/08 305d 2X 17280 3.7 636 3.0 527 DHIA
04/08 336d 2X 17580 3.7 648 3.1 538 DHIA

WEISSWAY MEGA AMELIA MAY 2ND 68310023

WEISS, C.R. (CASEY)-RWM 12/30/2011

AGE FS SS DQ RP MO MS

03/05 V88 V87 V86 V88 +83 E91 (06/15)

ST SR DF RA TW RR RS FA UA UH UW UC UD TP TL

5 6 6 2 6 8 3 5 8 9 9 6 6 6 7

PPR: -21 44%R PTAT: +0.6 44%R

PTA: -138m -10f -6p -39NM\$ 44%\$

DEV: -61m -19f -8p (12/16)

02/03 305d 2X 17300 3.5 606 3.3 565 DHIA

02/03 323d 2X 18160 3.5 636 3.3 597 DHIA

03/03 302d 2X 17700 3.2 558 3.2 571 DHIR

LOT 13

SMART MRB MALICE SKITTLES

68317771

BREEDER:
Amanda Dagenfeld
CONSIGNER:
Ted & Diane Smart
Anna, Ohio

DATE OF BIRTH: 03/14/2015
SEX: FEMALE COLOR: RED TATTOO: R3
*PASTURE BRED HEIFER. SERVICED BETWEEN 09/01/2016 AND
11/30/2016 TO SMART PRESTO MR. ME*
ENTERED IN 2017 OHIO STATE FAIR FUTURITY

NOT CLASSIFIED
Parent Average PPR: -61 PTAT: -0.3
PA: -335m -20f -16p -103NM\$

SMART MRB MALICE 68315415
DAGENFELD, AMANDA-RED 06/10/2012
NOT CLASSIFIED
Parent PPR: -76 PTAT: -0.3
PA: -378m -18f -19p -151NM\$
PA PL: -0.8 SCS: +3.09 DPR: +0.9 SCE:

H.C.T.H MARGARITAS REBEL-ET 457509
FISHER, KEITH & JOE GRANTHAM-RN 06/02/2003
E91
PPR: -107 82%R PTAT: -0.4 83%R (04/15)
PTA: -478m -28f -23p -183NM\$ 87%R
PTA PL: -0.1 SCS: +3.24 DPR: +0.9 SCE:
46 dau. av. 17921 3.7 658 3.1 552
53 class. dau. av. FS:82.8 UDC:-0.18 FLC:-0.36

SMART COURT ME ME 68302310
DAGENFELD, AMANDA-RWN 06/13/2008
NOT CLASSIFIED
PPR: -47 39%R 00%R
PTA: -278m -8f -14p -118NM\$ 31%\$
DEV: -82m +4f -23p (04/15)
03/07 305d 2X 22720 4.2 0945 2.8 644 DHIA
05/00 299d 2x 24010 4.2 1013 2.8 673 DHIA

SMART MRB SQUELCH 68315418
SMARTS JERSEYS & SHORTHORN-RLW 12/13/2012
NOT CLASSIFIED
Parent PPR: -42 PTAT: -0.2
PA: -292m -21f -13p -54NM\$

H.C.T.H MARGARITAS REBEL-ET 457509
FISHER, KEITH & JOE GRANTHAM-RN 06/02/2003
E91
PPR: -107 82%R PTAT: -0.4 83%R (04/15)
PTA: -478m -28f -23p -183NM\$ 87%R
PTA PL: -0.1 SCS: +3.24 DPR: +0.9 SCE:
HARD CORE RED ROBIN SQUIRT-EXP 68301946
FISHER, KEITH & DONNETTE-R&W 03/18/2007
07/06 V87 V86 V87 V87 V86 V88 (10/14)
ST SR DF RA TW RR RS FA UA UH UW UC UD TP TL
5 5 5 4 6 8 6 6 5 6 5 6 5 6 2
PPR: +25 45%R PTAT: +0.1 46%R
PTA: -106m -14f -2p +76NM\$ 74%\$
DEV: -276m -43f -9p (04/15)
01/11 305d 2X 13380 3.7 501 3.1 413 DHIR
01/11 347d 2X 14780 3.8 560 3.1 463 DHIR
03/00 077d 2X 05810 3.9 177 3.2 185 DHIR

LOT 14

SEMEN

CONSIGNER:

Casey Weiss of Weissway Farms
Arcanum, Ohio

Lot 14A **MAPLETON VLY SPARK ATLAS-P**
#840003132992404
***10 Units**

Lot 14B **WEISSWAY PATRIOT ARMY-EXP**
#68305481
***10 Units**

Lot 14C **GR WEISSWAY LINE DRIVE**
#68312351
***10 Units**

Lot 14D **ROVIN MEGA ALL ABNER-P**
#68309795
***10 Units**

Lot 14E **WEISSWAY BLUEJAY-EXP**
#68306774
***10 Units**

Lot 14F **HCTH REBEL'S MONEY-ET**
#370010790
***10 Units**



Blue Spruce Clay Melody Mya 2E-E93
with an E92 point Mammary System -
Dam



BLUE SPRUCE RR MYZER EXP



Blue Spruce RR Myas Macy EXP - (Final
Score) E91 / E92 (Mammary System) -
Full Sister

LOT 15 SEMEN

10 UNITS OF BLUE SPRUCE RR MYZER EXP

BREEDER:

Blue Spruce Farm

CONSIGNER:

Blue Spruce Farm
New Holland, OH

68316556

DATE OF BIRTH: 06/23/2014

COLOR: RED, LITTLE WHITE TATTOO: BS17

NOT CLASSIFIED

Parent Average PPR: -15 PTAT: +0.6

PA: -204m -11f -4p -32NM\$

PA: +0.6PL +3.10SCS +0.1DPR

STBVQ RUBENS-ET *RC 5844883

05/01/1993

NOT CLASSIFIED

BAR-D-KUSZMAR CLAY 441351

BAR-D FARM RLW 09/08/1997

NOT CLASSIFIED

PPR: -32 94%R PTAT: +0.2 87%R (12/15)

PTA: -462m +8f -14p -29NM\$ 97%R

PTA PL: +0.9 SCS: +3.01 DPR: -1.1 SCE:

363 dau. av. 20369 3.8 784 3.0 617

85 class. dau. av. FS:84.6 UDC:-0.06 FLC:-1.09

INNISFAIL TC LADY 443 435263

ROWE, JOHN STUART RED 05/23/1994

NOT CLASSIFIED

PPR: -124 60%R 00%R

PTA: -744m -32f -30p -259NM\$ 5%\$

07/10 317D 2X 15910 3.2 515 2.9 463

8/10 305D 13560 4.0 543 2.9 390

BLUESPRUCE-KACLAY MISTY MELODY 455737

WAUGH, ALEX OF BLUE SPRUCE RED 07/11/2002

03/04 V87 V87 V88 V87 G78 E91 (11/05)

ST SR BD DF RA TW RS FA UA UH UW UC UD TP TL

5 6 5 8 7 6 1 3 8 8 6 5 7 7 3

PPR: -7 45%R PTAT: +0.1 46%R

PTA: -106m -4f -13p ONM\$ 55%\$

DEV: -1184m -16f -32p (12/15)

02/08 305d 2X 19970 3.6 722 3.2 651 DHIA

03/08 305d 2X 20750 3.6 750 3.1 653 DHIA

04/10 274d 2X 15720 3.7 580 3.2 508 DHIA

05/11 269d 2X 11750 3.9 455 3.2 379 DHIR

INNISFAIL RED RUBEN 360010935

ROWE JOHN STUART RWM 04/16/2003

NOT CLASSIFIED

Parent PPR: -13 PTAT: +0.7

PA: +91m -12f +5p -45NM\$

PA PL: +0.0 SCS: +3.35 DPR: +0.0 SCE:

141 dau. av. 19157 3.4 659 3.1 588

112 class. Dau. Ave. FS:85.2 UDC:0.11 FLX: +0.30

BLUE SPRUCE HTA MELODY MYA 471000069

BLUE SPRUCE FARM R&W 06/01/2007

AGE FS SS DQ RP MO MS

08/00 2E-E93 E93 E94 E94 E92 E92 (06/15)

ST SR DF RA TW RR RS FA UA UH UW UC UD TP TL

8 9 8 2 8 4 5 4 9 9 9 5 4 6 4

Parent PPR: -15 PTAT: +0.4

2/03 305d 2x 17260 4.2 720 3.4 585

2/03 308d 2x 17380 4.2 725 3.4 588

3/03 274d 2x 14930 4.4 650 3.3 500

6/00 305d 2x 25160 3.9 979 2.8 717

6/00 339d 2x 27480 3.9 1083 2.9 799

7/00 293d 2x 23690 4.0 955 3.0 720

*JUNIOR 3-YEAR-OLD-ALL-AMERICAN 2010

*JUNIOR 2-YEAR-OLD- H.M. ALL AMERICAN 2009

Consignor Index:

Consignor:	Page #
Blue Spruce Farm.....	19
Bodey, Mike.....	8, 10
Bok, Julie.....	7, 9
Dagenfeld, Amanda.....	5, 11
Danielson, Danielle.....	14
Emerald Farms.....	12
Hershberger, Lucas & Josh Cash.....	15
Rhodes, Sarah.....	6
Smart, Ted and Diane.....	17
Weiss, Alex, Maggie,& Katie.....	13
Weiss, Casey.....	18
Weiss, Katie.....	16

Sexing[♂]™

TECHNOLOGIES 

The Ohio Heifer Center



ST is a proud employer of past, present, and future Ohio State University Buckeyes and is delighted to work in conjunction with The Buckeye Classic Sale and Spring Dairy Expo.

Go Bucks!

11000 Huntington Road A
South Charleston, OH 45368

(937) 462-8950



Commodity Blenders, Inc.

10510 Myers Rd., West Salem, OH 44287
Ph: 419-846-3155 | www.commodityblenders.com

**DOESN'T MATTER THE COLOR OR BREED...
WE CAN MAKE THE FEED!**



Prenger's Inc.



Serving Dairymen since 1949

Introducing our newest location serving Northeast Ohio

879 Kidron Rd.
Orrville, OH 44667
PH 330-857-6955
FAX 330-857-3014

GEA

GEA Farm Technologies

GEA Milking & Cooling
WestfaliaSurge



GEA

GEA Farm Technologies

GEA Milking & Cooling
WestfaliaSurge



PRODUCTIVITY AND PROTECTION FROM BACK TO FRONT.



The seasons change. The tasks change. Fortunately, your machine doesn't have to change. Bobcat® equipment is famous for its adaptability. With dozens of attachments to handle any job, comfortable cabs that battle the elements, and innovative designs you can't find anywhere else, Bobcat lets you do more with less.

Bobcat® and the Bobcat logo are trademarks of Bobcat Company.



Authorized Bobcat Dealer

Hilliard, OH

614.876.1116

Reynoldsburg, OH

614.863.1300

bobcat-ent.com

Parts. Service. Sales. Rental.