

# SAP BusinessObjects Design Studio

April 2016

Customer



# SAP Analytics – Overview Webinars

SAP Analytics – Overview



Jayne Landry

Mar 16

SAP BI – Overview & Roadmap



Olivier Duvelleroy /  
Saurabh Abhyankar

Mar 23

SAP EPM – Overview & Roadmap



Kirk Anderson

Mar 24

SAP EIM – Overview & Roadmap



Paul Medaille

Mar 30

SAP Predictive Analytics – Overview &  
Roadmap



Sven Bauszus

Mar 31









SAP GRC – Overview & Roadmap



Kevin McCollom







Apr 13

# SAP Analytics Portfolio - BI Solutions 1/2

1	Reporting		Intro by Merlijn Ekkel	<div>Crystal Reports; Nina Bao / Donald Guo</div> <div>Web Intelligence Gregory Botticchio</div>	Mar 29
2	Adopting BI 4.1 /4.2		Merlijn Ekkel		Apr 5
3	What's new in BI 4.2		Merlijn Ekkel		Apr 7
4	Analytics Services Portfolio		Markus Schunter		Apr 12
5	Self Service BI		Ina Felsheim		Apr 14
6	Discovery & Analysis	  	Intro by Saurabh Abhyankar	<div>Lumira; Francois Imberton</div> <div>Pred. Analytics, Pierpaolo Vezzosi</div>	Apr 20



# SAP Analytics Portfolio - BI Solutions 2/2

7	BI Cloud		Merlijn Ekkel / Ty Miller	<div>Cloud for Analytics</div> <div>BI in the Cloud</div>	Apr 21
8	Office Integration		Alexander Peter	BI for Office /Analysis for Office & Live Office	Apr 27
9	Dashboards & Apps		David Stocker	Design Studio & Dashboards	Apr 28
10	BI platform		Maheshwar Singh		May 3
11	Big Data		Angela Harvey		May 11
12	Mobile		Reena Sethy		May 12

# Legal disclaimer

---

The information in this presentation is confidential and proprietary to SAP and may not be disclosed without the permission of SAP. This presentation is not subject to your license agreement or any other service or subscription agreement with SAP. SAP has no obligation to pursue any course of business outlined in this document or any related presentation, or to develop or release any functionality mentioned therein. This document, or any related presentation and SAP's strategy and possible future developments, products and or platforms directions and functionality are all subject to change and may be changed by SAP at any time for any reason without notice. The information in this document is not a commitment, promise or legal obligation to deliver any material, code or functionality. This document is provided without a warranty of any kind, either express or implied, including but not limited to, the implied warranties of merchantability, fitness for a particular purpose, or non-infringement. This document is for informational purposes and may not be incorporated into a contract. SAP assumes no responsibility for errors or omissions in this document, except if such damages were caused by SAP's willful misconduct or gross negligence.

All forward-looking statements are subject to various risks and uncertainties that could cause actual results to differ materially from expectations. Readers are cautioned not to place undue reliance on these forward-looking statements, which speak only as of their dates, and they should not be relied upon in making purchasing decisions.



# Product Overview

- Product description
- Key trends and customer needs
- Road map overview and major product updates

# SAP BusinessObjects Design Studio

## Product description



Professionals Design for  
Large Numbers of Users

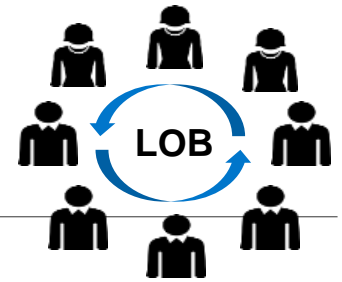

Drag & Drop Powerful  
Visualizations and  
Controls: Tables, Charts,  
Geo Map, Filters etc.

Personalized Online  
Composition for End-Users

Access Enterprise Data  
Sources: SAP BW, SAP  
HANA, UNX, ESP Event  
Streaming

Full OLAP & Planning  
Support, Dashboards

Standard Apps for  
Analysis,  
Planning, Data  
Exploration, Self-  
Service

Rapid Prototyping with  
Offline Data (CSV)

State of the art  
HTML5 Rendering  
& Mobile Support

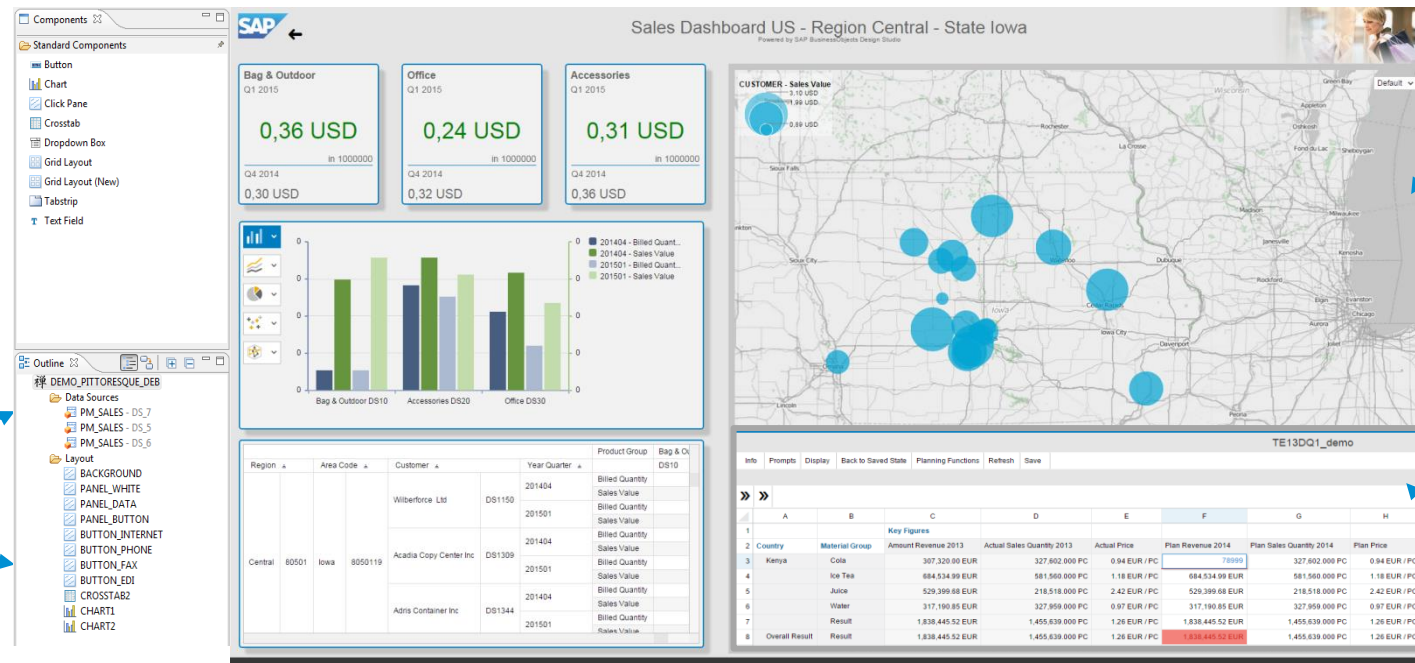

# How IT and Business use SAP BusinessObjects Design Studio

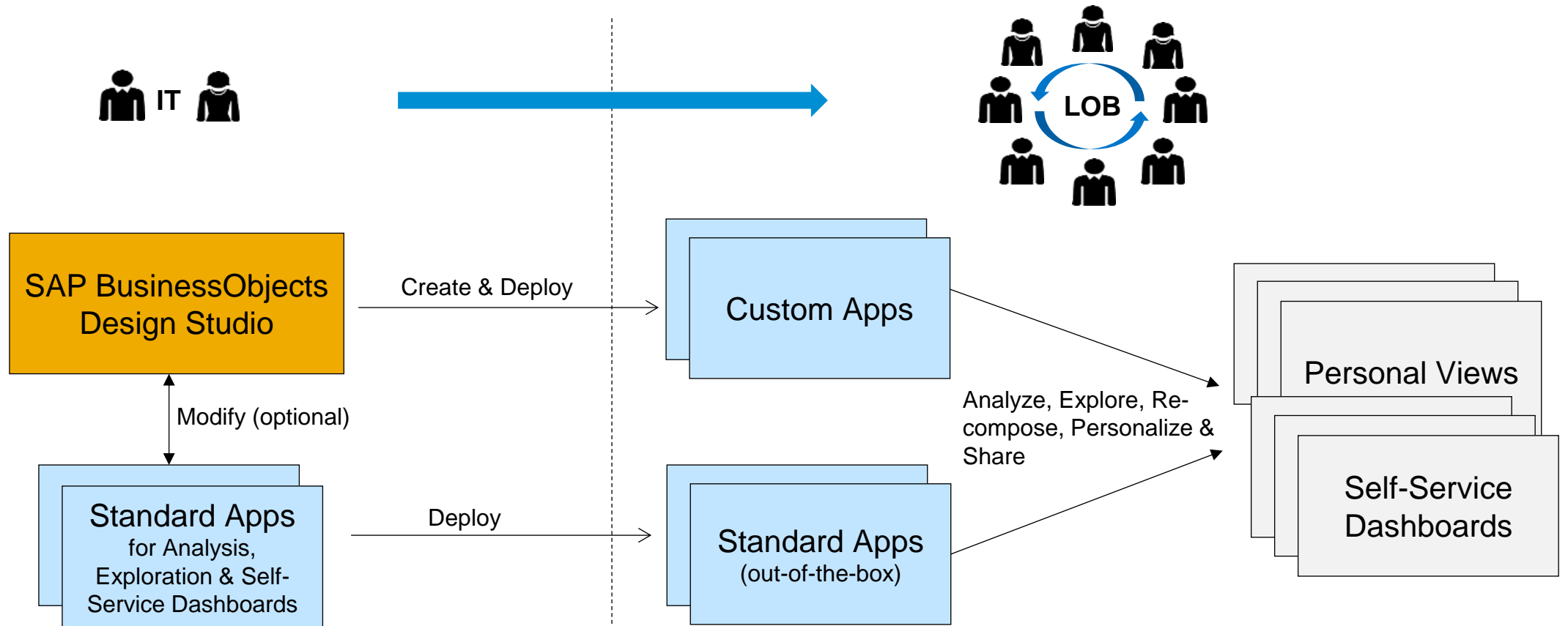

Design Studio Technology

Design Studio design tool (Eclipse)

Design Studio app (HTML5)

Design Studio bookmark (HTML5)



# SAP BusinessObjects Design Studio

Key trends and impacts in business and technology

---

## SAP Analytics Strategy

**LEAD  
THE CLOUD**

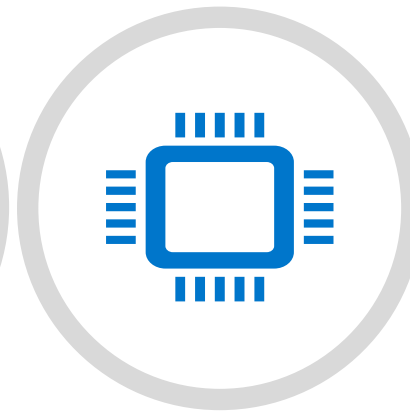

**INNOVATE  
THE CORE**

# SAP BusinessObjects Design Studio

Customer needs and the value propositions of the product

---

## Leverage enterprise assets as they are

- Connect to SAP BW, SAP HANA and 3rd party enterprise data through existing data models
- Leverage planning infrastructure (BW-IP, BPC embedded model)
- Leverage existing user authorizations and data security in SAP BW and SAP BusinessObjects Business Intelligence (BI) platform

## Leverage future investments in BI platform, e.g.

- Performance and reliability
- Commentary infrastructure
- Refer to the BI roadmap for more details

## Leverage investments in BI client products

- Close Interoperability with SAP Lumira
- Close Interoperability with SAP BusinessObjects Analysis, edition for Microsoft Office

**INNOVATE  
THE CORE**

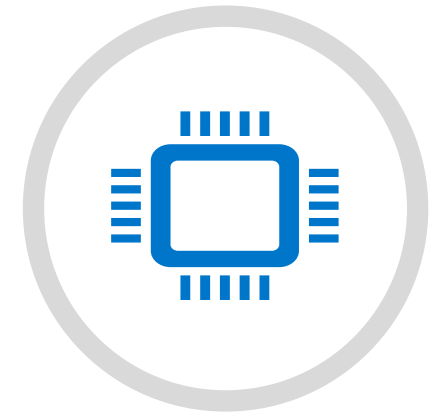

# SAP BusinessObjects Design Studio

Planned convergence of the SAP BI client portfolio



\* Focus on functional convergence, not on legal successors

# SAP BusinessObjects Design Studio

## Product road map overview - key themes and capabilities

### Today

#### End User

- Geo map enhancements
- Chart enhancements
- New visualization components: Scorecard, Spreadsheet, Timer, Tree
- Export to PDF enhancements
- Right-to-Left Support

#### Analyst

- Crosstab: drag & drop
- Custom measures and Top N filters at runtime
- Context-menu on charts

#### Designer, Developer, Admin

- Rapid Prototyping with CSV data
- SAP Fiori component library
- Enhanced context menu customizing
- Enhanced Universe (UNIX) connectivity
- Enhanced standard apps
- Improved design experience
- Extended language support
- Continuous improvements

(Release 1.6)

### Planned Innovations

#### End User

- Resizable, moveable dialogs
- Display scaling factors in Info charts
- Waterfall Info charts

#### Analyst

- Ad-hoc currency conversion
- Build virtual hierarchy of stacked dimensions

#### Designer, Developer, Admin

- New standard components, e.g. Dialog, Filter Bar, Link, Multi-Line Text Input, Switch, Progress Bar (SAP Fiori library)
- Info chart enhancements
- Initial view editor: simple calculations
- Designer UI enhancement: compact palette view
- Support of cascading filters for UNIX and CSV data sources

### Future Direction

#### End User

- Scheduling and broadcasting
- Export to PDF enhancements
- Improved self-service experience, responsive UI
- annotations / comments
- Offline mobile dashboards
- Enhanced interoperability (SAP Lumira, SAP BusinessObjects Analysis, edition for Microsoft Office)

#### Analyst

- Variant support
- Enhanced analysis functions (e.g. threshold filters)

#### Designer, Developer, Admin

- Componentization and re-use of custom components
- Local calculations & projection (data manipulation and mash-up for dashboards)
- Robust bookmarks
- Enhanced UNIX support (e.g. enhanced data limit)
- Improved scorecard, crosstab and spreadsheet
- Other component enhancements
- Improved conditional formatting
- Improved design experience
- Extending administration capabilities (e.g. LCM)

This is the current state of planning and may be changed by SAP at any time.



# SAP BusinessObjects Design Studio Release 1.6

## Key features

### End User Analysis

- Drag & drop in crosstab
- Custom measures
- Top N filters
- Planning spreadsheet with copy & paste
- Chart customizing

### Application Building

- New and improved components
- Rapid prototyping with offline data (CSV files)
- SAP Fiori component library
- Designtime usability improvements

### New and Improved Components

- Geo map enhancements
- New chart types and options
- Scorecard
- Icon & graphics library
- Planning spreadsheet
- Others, e.g. timer, tree

### Platform & Standards

- Extended data limit for UNIX connectivity (20K rows/200K cells)
- Support of multi-source UNIX
- Right-to-left (RTL) support

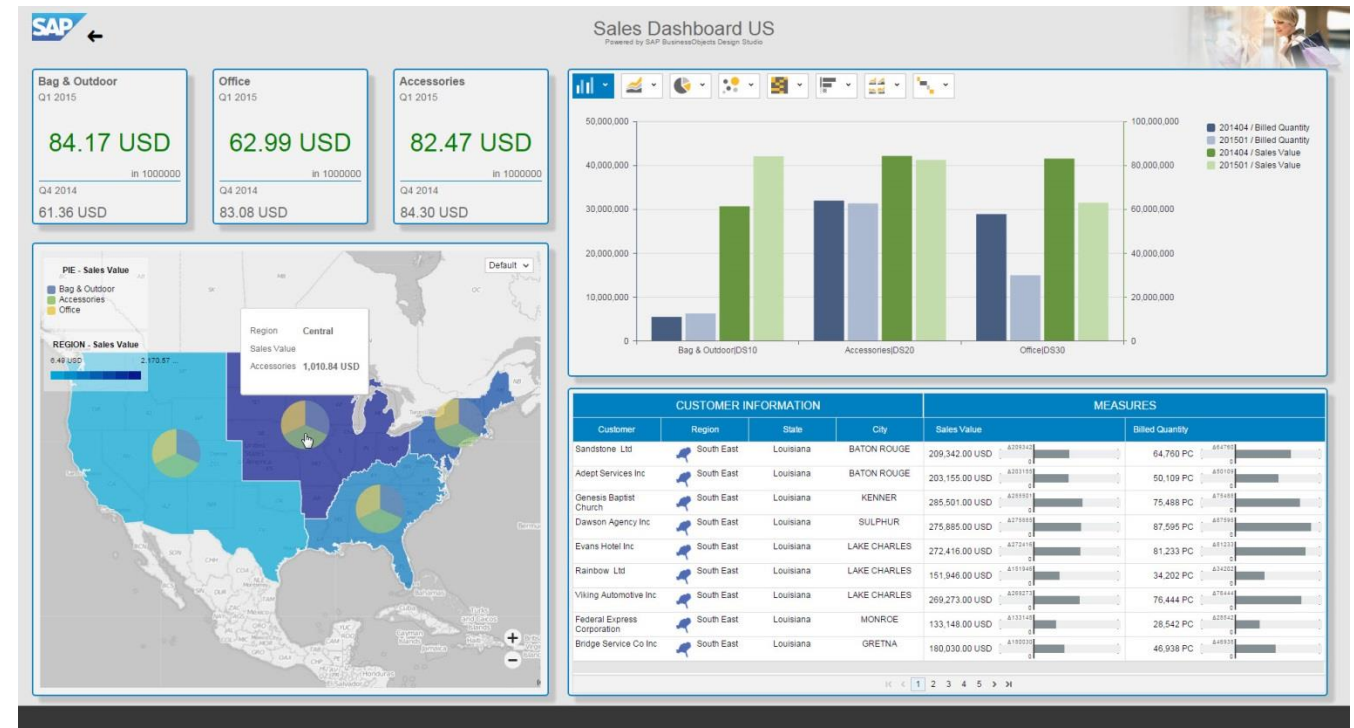

# SAP BusinessObjects Design Studio Release 1.6

## Scorecard component

### Header & Column Customizing

- Select data from result set
- Multi-line headers, merged header cells
- Custom column header texts
- Text alignment
- Custom column formats

### Rule-based Highlighting

- Shows exceptions from SAP BW query as trend/status icons, colored text or background
- Shows conditional formats in smart copied Analysis Office views

### Micro Charts

- Variance and trend charts

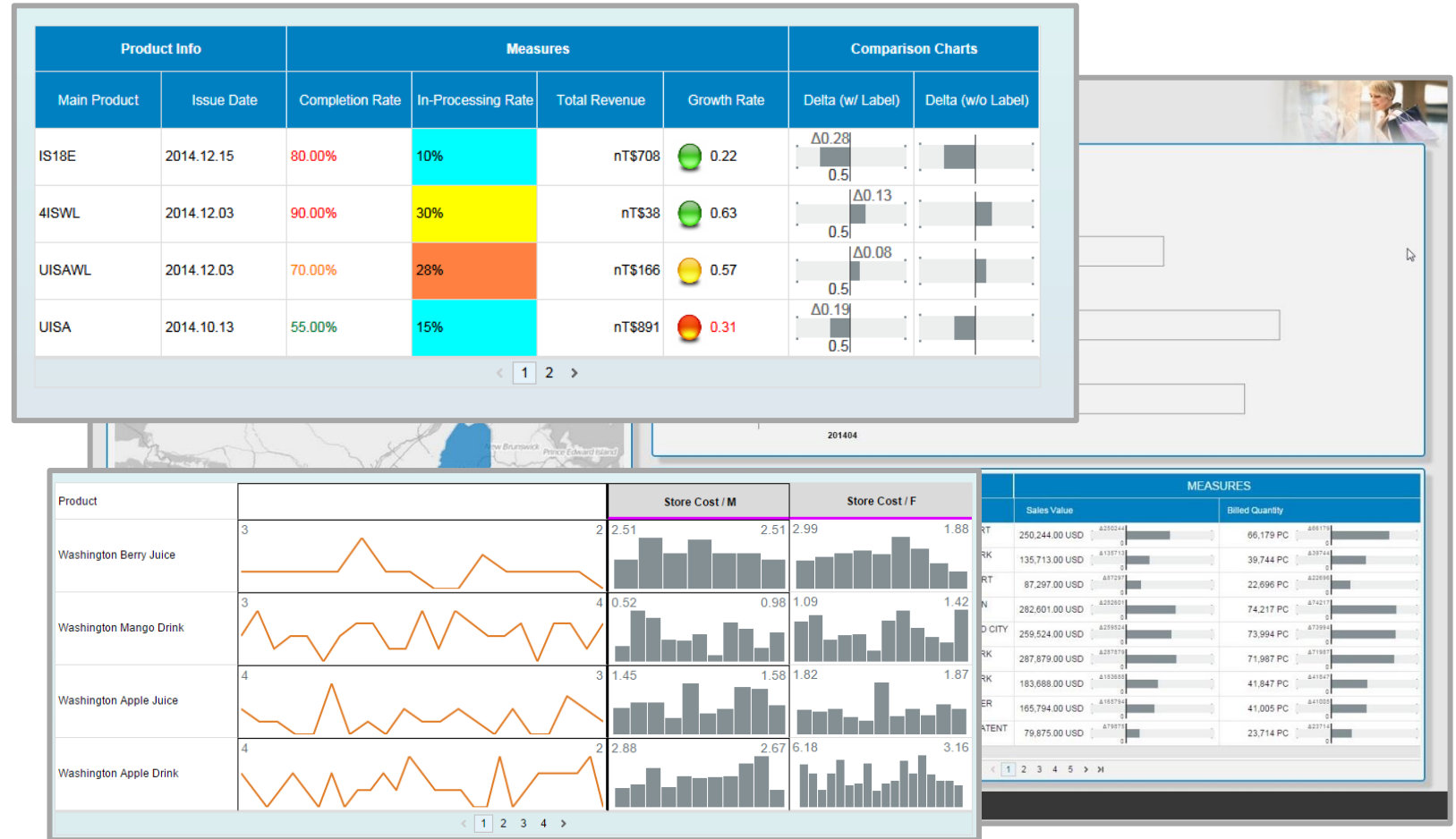

# SAP BusinessObjects Design Studio Release 1.6

## Spreadsheet

### New Component: Spreadsheet

- Enables copy & paste
- Excel-like
- Recommended for data entry in planning applications

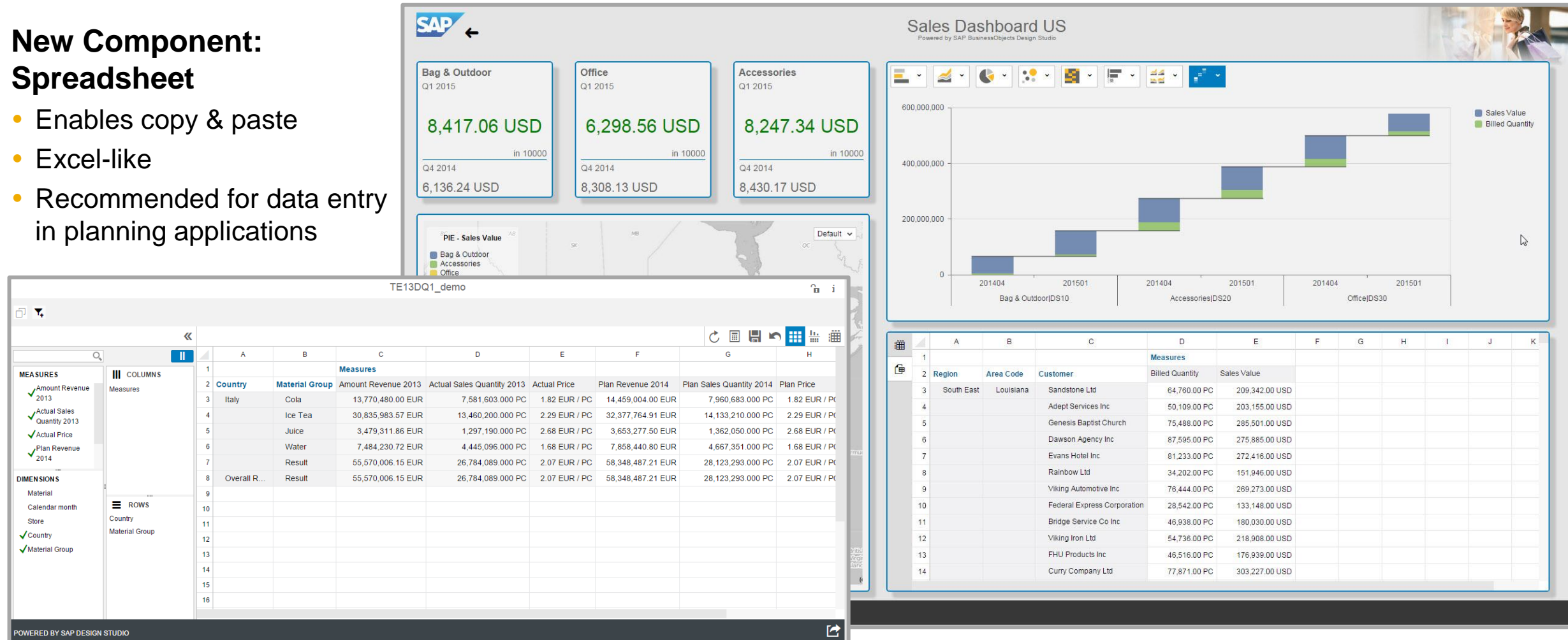

See also [SAP note 2245363](#)

# SAP BusinessObjects Design Studio Release 1.6

## Geo map enhancements

### Geo Map

- Open Solution: Use base maps from your preferred provider, use custom maps/shapes through open GeoJSON standard
- Define up to 10 map layers
- Define user interaction: drill-down in map, filter data
- Color shading based on measure values, point markers, simple charts

### New in 1.6

- Display pie charts in layers
- Use custom point markers
- Ability to display lines from GeoJSON file
- Supported now in bookmarking and online-composition scenarios

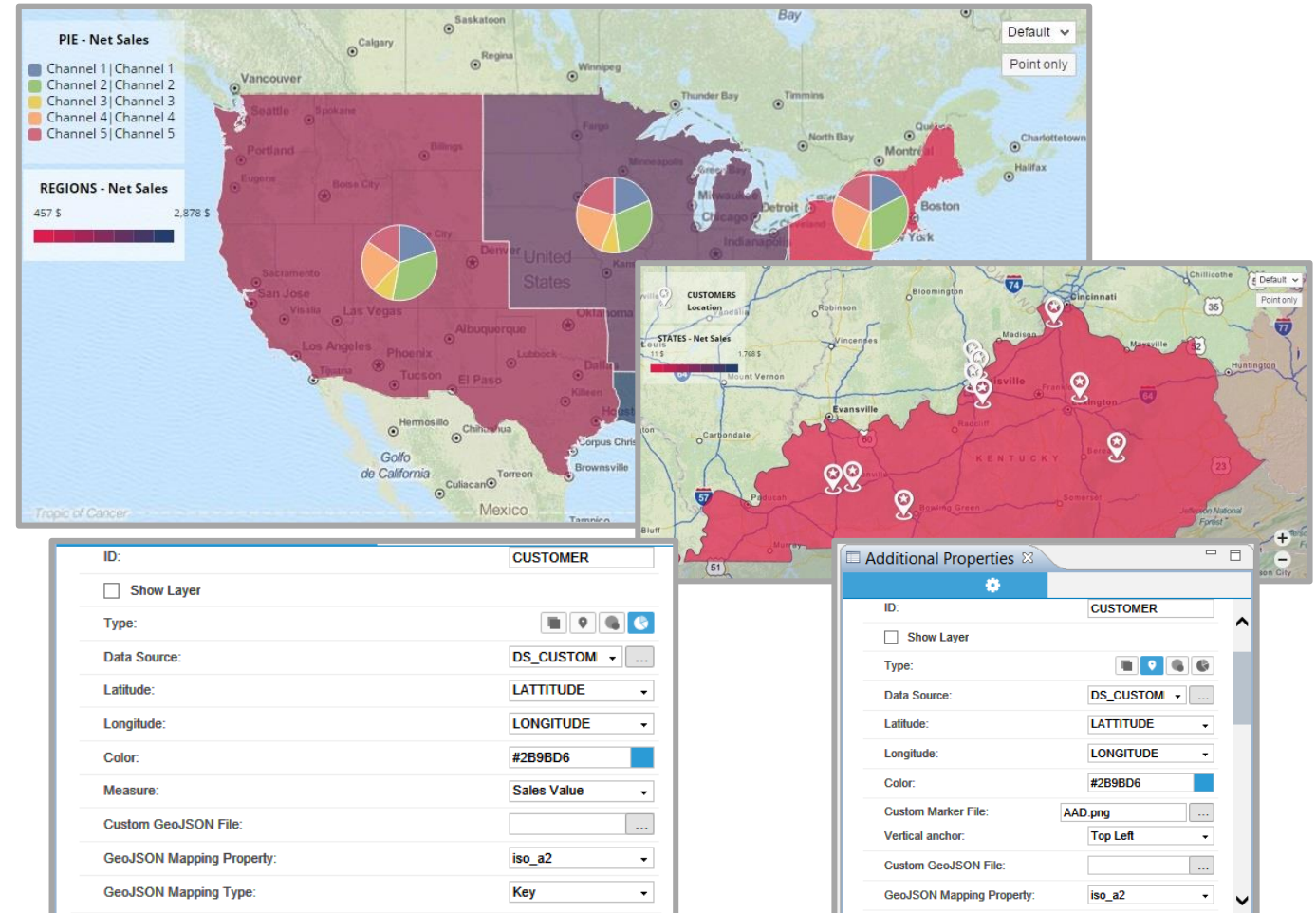



# SAP BusinessObjects Design Studio Release 1.6

## Chart enhancements

### Info Chart

- New, recommended chart component (we keep the former chart component for backward compatibility reasons)\*
- New chart types, e.g. stacked bar/column and line combination charts, bullet chart
- Context menu
- Supports display of conditional formatting defined in BW queries

### Chart Feeding Component

- Allows end users to configure data feeding in self-service apps
- To be used with new info charts

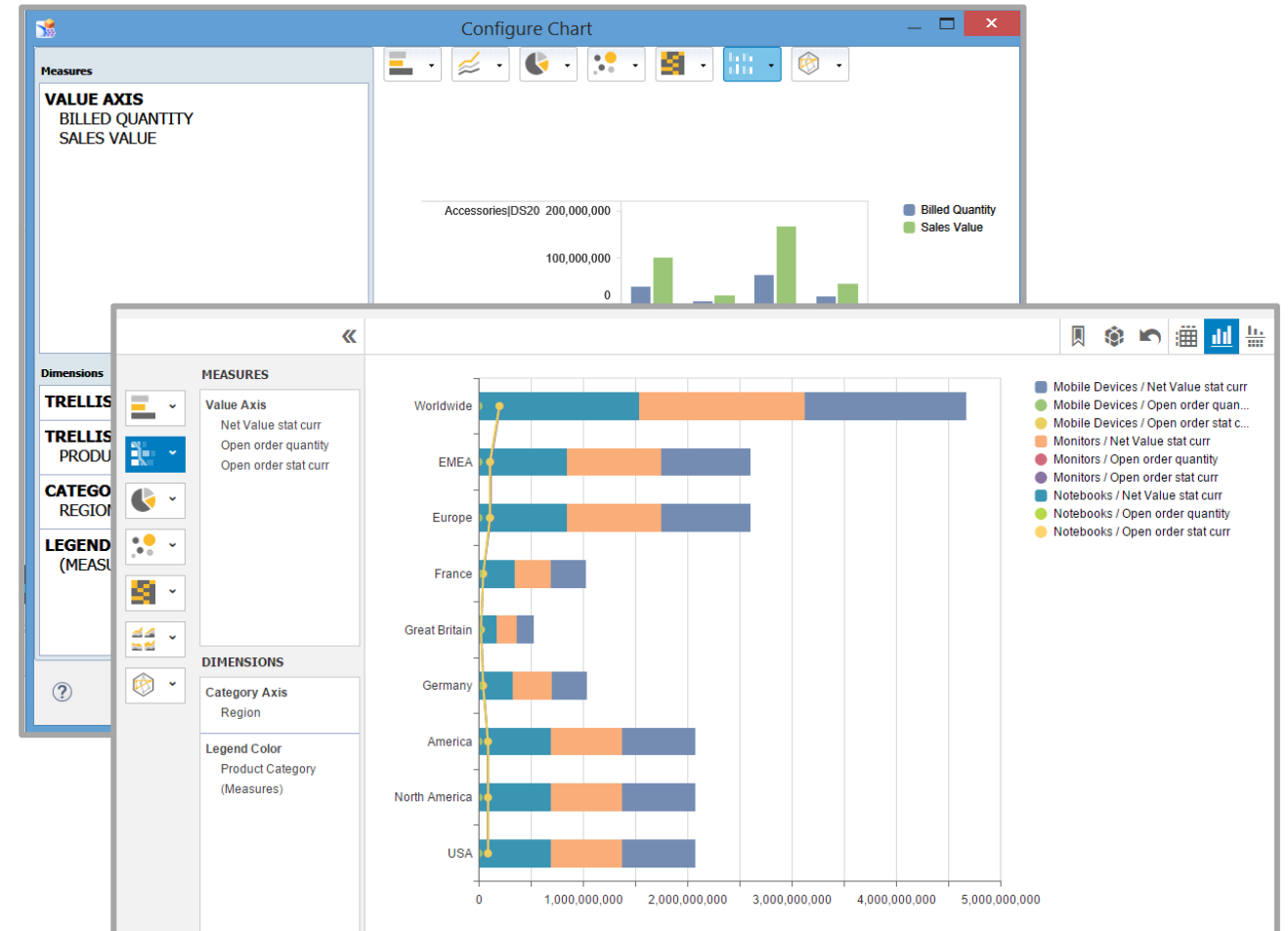

\* Current limitations: Waterfall chart, conditional formatting

# SAP BusinessObjects Design Studio Release 1.6

## Custom Measures and Top N at Runtime

### Custom Measures

- End users or analysts can add custom measures based on basic calculations on two measures
  - Add, Subtract, Multiply, Divide
  - Percentage Difference, Percentage Share
- End users or analysts can add a measure with a different aggregation than defined in backend data model
  - E.g. percentage contribution, rank, accumulative sum, moving average/min/max

### Top/Bottom N Filters

- End users or analysts can create Top N Filters for dimensions based on a measure

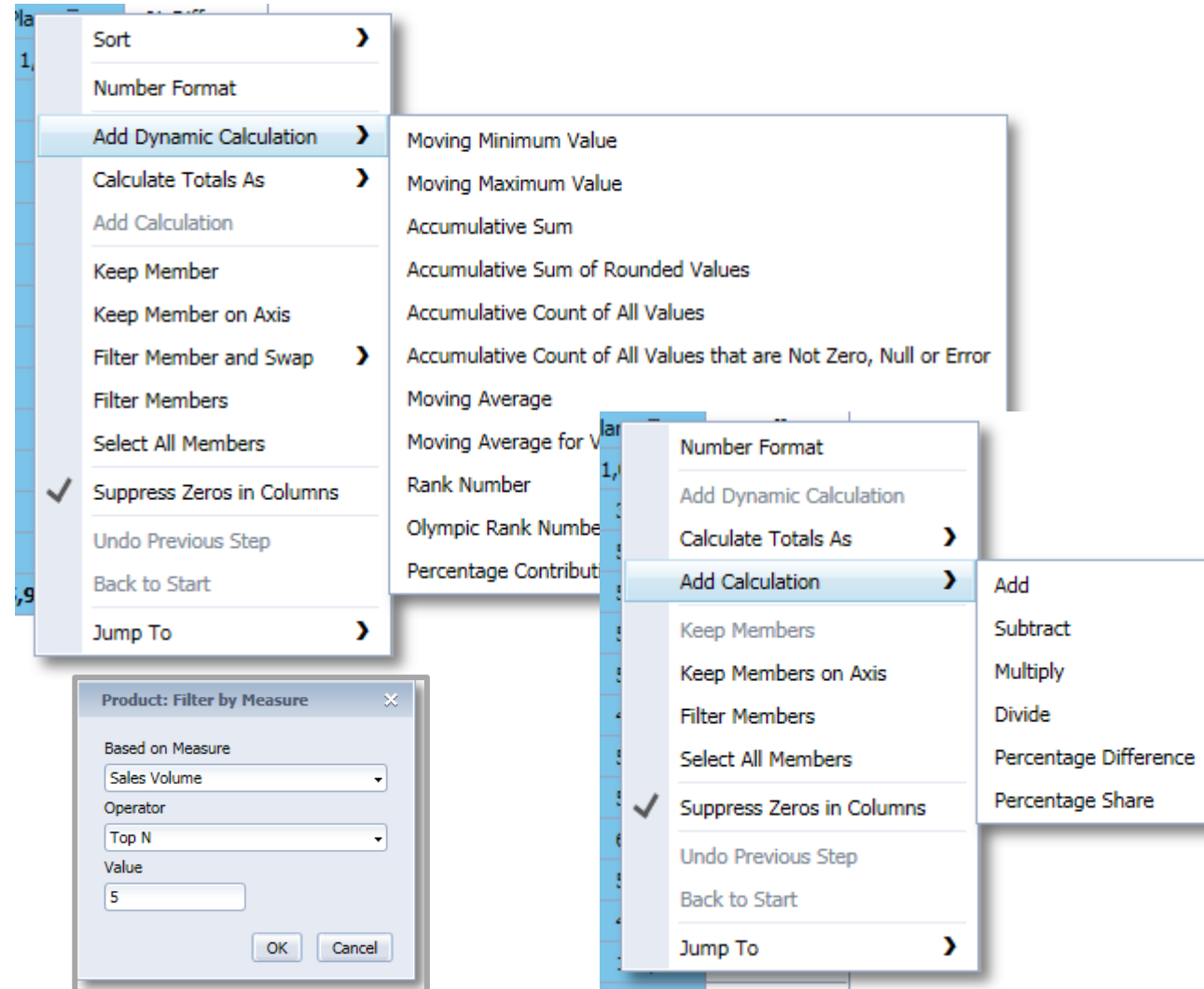

# SAP BusinessObjects Design Studio Release 1.6

## Rapid prototyping with offline data (CSV files)

### Build Demos and Prototypes

- Demo Design Studio from your laptop or PC, without data connection (local mode)
- Use CSV files with data and meta data
- Create CSV files easily from a backend data source
- Sharing of demo applications is very easy
  - Demo applications can be packaged with their data in a single, self-contained file (ZIP)
  - ZIP files can be simply extracted into Repository folder of any Design Studio installation (local mode)

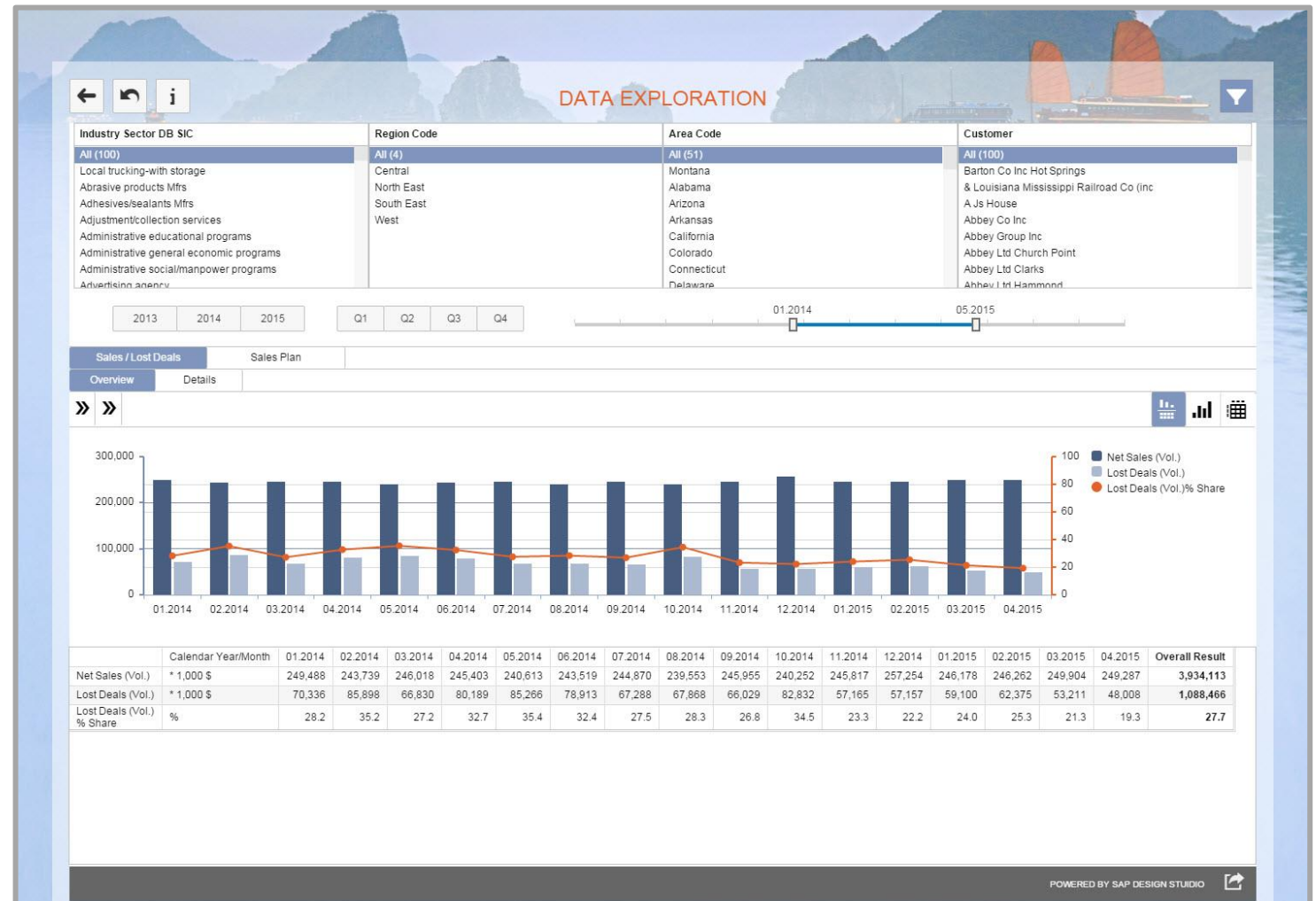

# SAP BusinessObjects Design Studio Release 1.6

Today

More feature highlights

---

**Please refer to the Appendix for more 1.6 feature highlights**



# SAP BusinessObjects Design Studio

## Product road map overview - key themes and capabilities

### Today

#### End User

- Geo map enhancements
- Chart enhancements
- New visualization components: Scorecard, Spreadsheet, Timer, Tree
- Export to PDF enhancements
- Right-to-Left Support

#### Analyst

- Crosstab: drag & drop
- Custom measures and Top N filters at runtime
- Context-menu on charts

#### Designer, Developer, Admin

- Rapid Prototyping with CSV data
- SAP Fiori component library
- Enhanced context menu customizing
- Enhanced Universe (UNIX) connectivity
- Enhanced standard apps
- Improved design experience
- Extended language support
- Continuous improvements

(Release 1.6)

### Planned Innovations

#### End User

- Resizable, moveable dialogs
- Display scaling factors in Info charts
- Waterfall Info charts

#### Analyst

- Ad-hoc currency conversion
- Build virtual hierarchy of stacked dimensions

#### Designer, Developer, Admin

- New standard components, e.g. Dialog, Filter Bar, Link, Multi-Line Text Input, Switch, Progress Bar (SAP Fiori library)
- Info chart enhancements
- Initial view editor: simple calculations
- Designer UI enhancement: compact palette view
- Support of cascading filters for UNIX and CSV data sources

### Future Direction

#### End User

- Scheduling and broadcasting
- Export to PDF enhancements
- Improved self-service experience, responsive UI
- annotations / comments
- Offline mobile dashboards
- Enhanced interoperability (SAP Lumira, SAP BusinessObjects Analysis, edition for Microsoft Office)

#### Analyst

- Variant support
- Enhanced analysis functions (e.g. threshold filters)

#### Designer, Developer, Admin

- Componentization and re-use of custom components
- Local calculations & projection (data manipulation and mash-up for dashboards)
- Robust bookmarks
- Enhanced UNIX support (e.g. enhanced data limit)
- Improved scorecard, crosstab and spreadsheet
- Other component enhancements
- Improved conditional formatting
- Improved design experience
- Extending administration capabilities (e.g. LCM)

This is the current state of planning and may be changed by SAP at any time.

# SAP BusinessObjects Design Studio

## Product road map overview - key themes and capabilities

### Today

#### End User

- Geo map enhancements
- Chart enhancements
- New visualization components: Scorecard, Spreadsheet, Timer, Tree
- Export to PDF enhancements
- Right-to-Left Support

#### Analyst

- Crosstab: drag & drop
- Custom measures and Top N filters at runtime
- Context-menu on charts

#### Designer, Developer, Admin

- Rapid Prototyping with CSV data
- SAP Fiori component library
- Enhanced context menu customizing
- Enhanced Universe (UNIX) connectivity
- Enhanced standard apps
- Improved design experience
- Extended language support
- Continuous improvements

(Release 1.6)

### Planned Innovations

#### End User

- Resizable, moveable dialogs
- Display scaling factors in Info charts
- Waterfall Info charts

#### Analyst

- Ad-hoc currency conversion
- Build virtual hierarchy of stacked dimensions

#### Designer, Developer, Admin

- New standard components, e.g. Dialog, Filter Bar, Link, Multi-Line Text Input, Switch, Progress Bar (SAP Fiori library)
- Info chart enhancements
- Initial view editor: simple calculations
- Designer UI enhancement: compact palette view
- Support of cascading filters for UNIX and CSV data sources

### Future Direction

#### End User

- Scheduling and broadcasting
- Export to PDF enhancements
- Improved self-service experience, responsive UI
- annotations / comments
- Offline mobile dashboards
- Enhanced interoperability (SAP Lumira, SAP BusinessObjects Analysis, edition for Microsoft Office)

#### Analyst

- Variant support
- Enhanced analysis functions (e.g. threshold filters)

#### Designer, Developer, Admin

- Componentization and re-use of custom components
- Local calculations & projection (data manipulation and mash-up for dashboards)
- Robust bookmarks
- Enhanced UNIX support (e.g. enhanced data limit)
- Improved scorecard, crosstab and spreadsheet
- Other component enhancements
- Improved conditional formatting
- Improved design experience
- Extending administration capabilities (e.g. LCM)

This is the current state of planning and may be changed by SAP at any time.

# SAP BusinessObjects Design Studio

## Planned innovations roadmap

### Application Building

- New standard components (SAP Fiori Library): link, MultiLine text input, switch, progress bar, dialog
- Waterfall infochart
- Usability enhancements

### End user

- Ad-hoc currency conversion
- Virtual hierarchy of stacked dimensions
- Resizable, moveable dialogs
- Scaling factors in infocharts

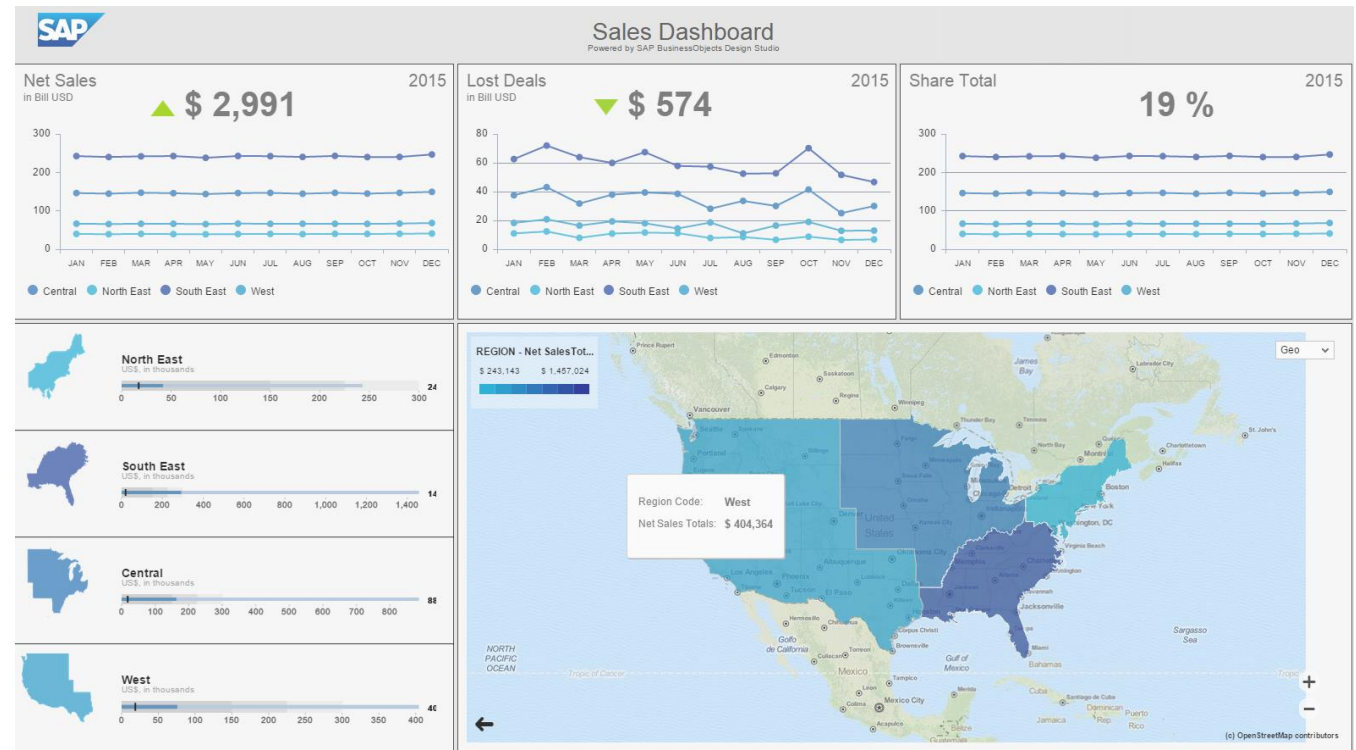

This is the current state of planning and may be changed by SAP at any time.

# SAP BusinessObjects Design Studio

## Product road map overview - key themes and capabilities

### Today

#### End User

- Geo map enhancements
- Chart enhancements
- New visualization components: Scorecard, Spreadsheet, Timer, Tree
- Export to PDF enhancements
- Right-to-Left Support

#### Analyst

- Crosstab: drag & drop
- Custom measures and Top N filters at runtime
- Context-menu on charts

#### Designer, Developer, Admin

- Rapid Prototyping with CSV data
- SAP Fiori component library
- Enhanced context menu customizing
- Enhanced Universe (UNIX) connectivity
- Enhanced standard apps
- Improved design experience
- Extended language support
- Continuous improvements

(Release 1.6)

### Planned Innovations

#### End User

- Resizable, moveable dialogs
- Display scaling factors in Info charts
- Waterfall Info charts

#### Analyst

- Ad-hoc currency conversion
- Build virtual hierarchy of stacked dimensions

#### Designer, Developer, Admin

- New standard components, e.g. Dialog, Filter Bar, Link, Multi-Line Text Input, Switch, Progress Bar (SAP Fiori library)
- Info chart enhancements
- Initial view editor: simple calculations
- Designer UI enhancement: compact palette view
- Support of cascading filters for UNIX and CSV data sources

### Future Direction

#### End User

- Scheduling and broadcasting
- Export to PDF enhancements
- Improved self-service experience, responsive UI
- annotations / comments
- Offline mobile dashboards
- Enhanced interoperability (SAP Lumira, SAP BusinessObjects Analysis, edition for Microsoft Office)

#### Analyst

- Variant support
- Enhanced analysis functions (e.g. threshold filters)

#### Designer, Developer, Admin

- Componentization and re-use of custom components
- Local calculations & projection (data manipulation and mash-up for dashboards)
- Robust bookmarks
- Enhanced UNIX support (e.g. enhanced data limit)
- Improved scorecard, crosstab and spreadsheet
- Other component enhancements
- Improved conditional formatting
- Improved design experience
- Extending administration capabilities (e.g. LCM)

This is the current state of planning and may be changed by SAP at any time.

# SAP BusinessObjects Design Studio

## Future direction road map

Future  
Direction

### Xcelsius/Dashboards Convergence

- Local calculations / import prepared data from SAP Lumira
- Offline dashboards

### Application Building

- Componentization & re-use
- Component enhancements
- Import SAP Lumira story and extend

### Mobile Experience

- Responsive layouts
- Extension of mobile-optimized library
- Improved gesture support

### End User

- Commentary & annotations
- Scheduling & broadcasting
- Enhanced PDF & Excel export

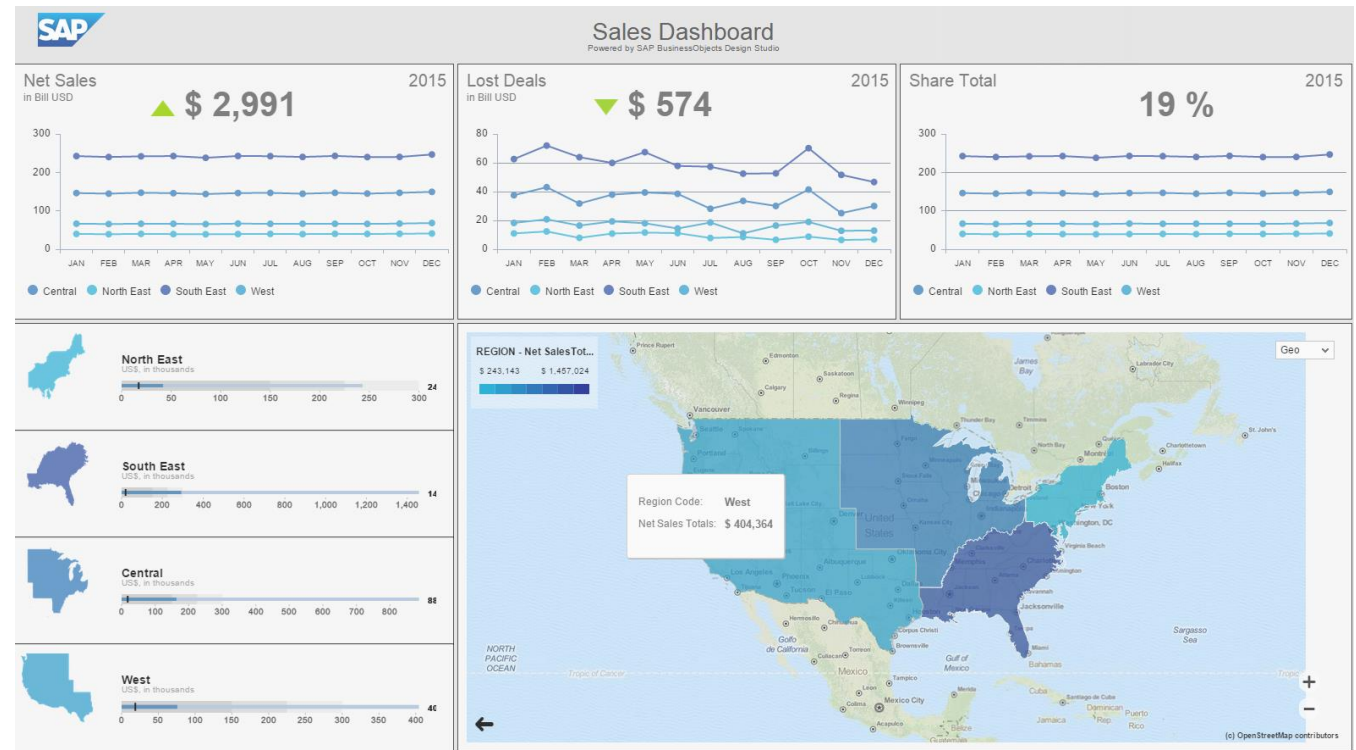

This is the current state of planning and may be changed by SAP at any time.



# SAP BusinessObjects Design Studio

## Future direction

### **BEx Web Application, SAP BusinessObjects Dashboards & Analysis for OLAP Convergence & Migration**

- BEx Web, Dashboards and Analysis for OLAP continue to be maintained by SAP, no enforced migration
- Most used capabilities of BEx Web Applications, Dashboards and Analysis for OLAP are available in Design Studio (or planned)
- Architecture of Design Studio is different from any predecessor product, to overcome architectural limitations from the past. Hence, automatic migration of BEx Web Templates and Dashboards is not possible

### **Platform Deployments**

- SAP will focus investments on the BI platform deployment, and recommends all customers to deploy Design Studio on the BI platform
- SAP NetWeaver and SAP HANA deployments only support a minimal feature scope, and new investments are not planned

### **SAP HANA Connector**

- SAP recommends to use the http-based SAP HANA connector (introduced in version 1.5) going forward. The former SAP HANA connector will not be extended further and hence will not expose newer SAP HANA features to the front-end.

### **UI Library & Chart Library**

- SAP will focus future investments on the SAP Fiori library (SAPUI5.m), and for charting on the infochart library. Customers should consider using those libraries for new applications, if current limitations regarding the supported components (see Appendix 2) or chart types, respectively, do not apply.

This is the current state of planning and may be changed by SAP at any time.

# Related road maps

---

**SAP BusinessObjects Design Studio is often used in conjunction with other products in the SAP analytics portfolio**

Related product road maps available on Service Marketplace:

- SAP BusinessObjects BI platform
- SAP BusinessObjects Analysis, edition for Microsoft Office
- SAP Lumira

# Appendix 1 – More 1.6 Features

# SAP BusinessObjects Design Studio Release 1.6

## Standard apps: generic analysis

### Includes

- Menu
- Filter Area
- Navigation Area
- Setting Area for chart
- Data Area including table view, chart view and table/chart view
- Action Area

### Improvements

- Simplified Layout
- New Info Charts and Feeding Component
- Drag & Drop
- Custom Measures and Top N Filters

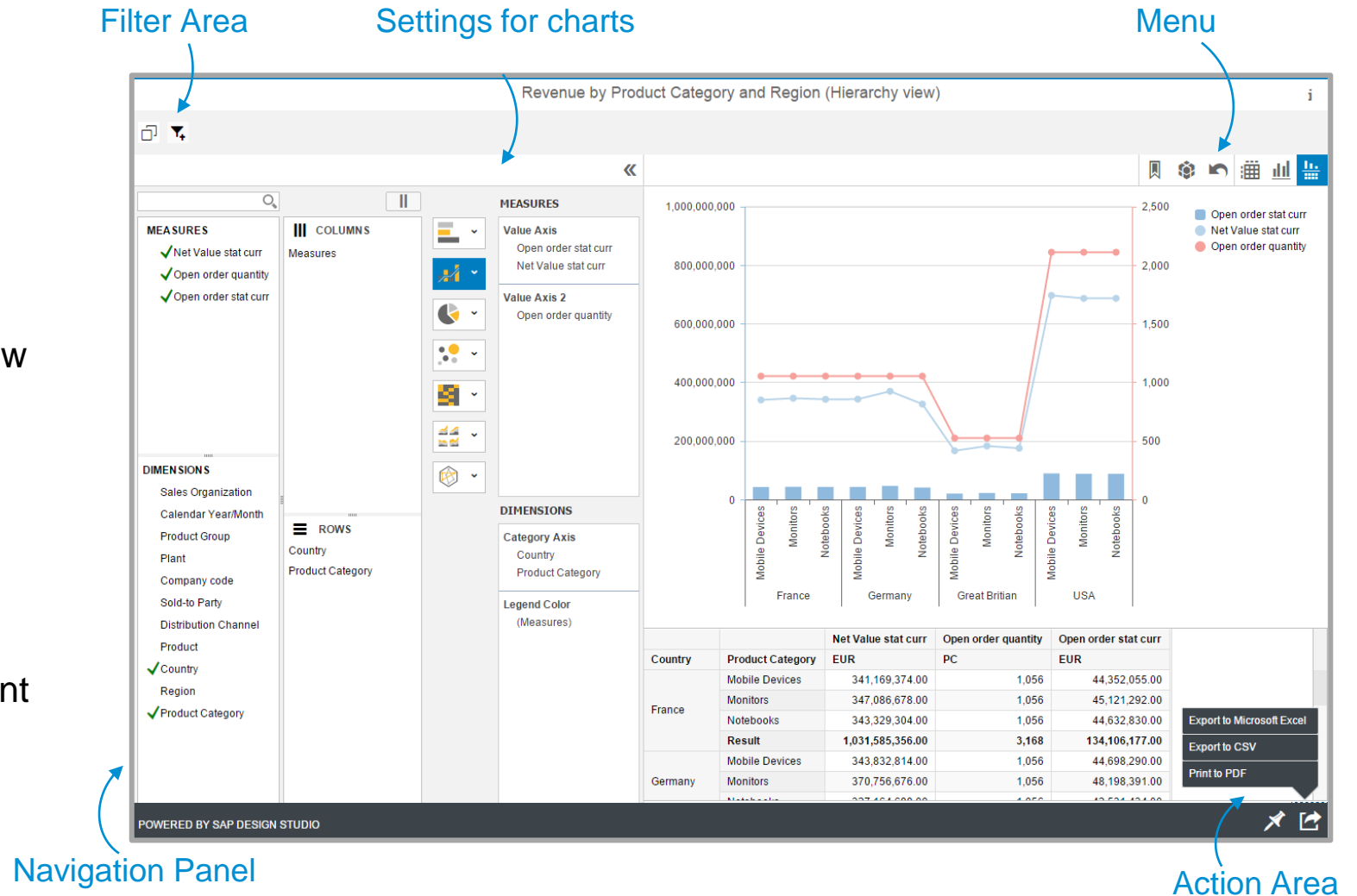

# SAP BusinessObjects Design Studio Release 1.6

## Standard apps: online composition

### Includes

- Overview page to see all compositions
- Create, edit, open, share and delete compositions
- New: Global Filters for composition

Overview page

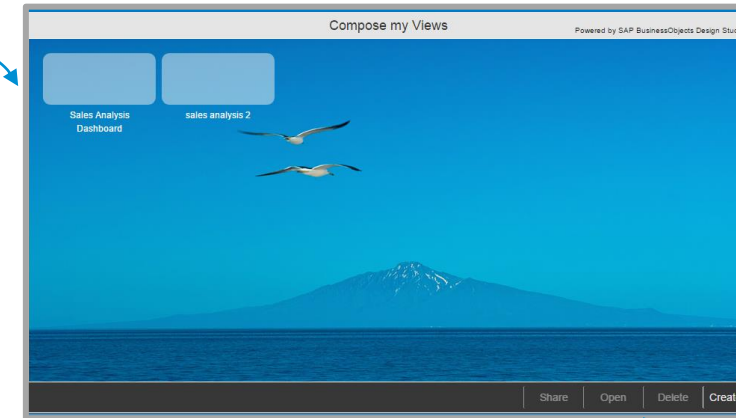

Menu

Global Filters

Smart Objects

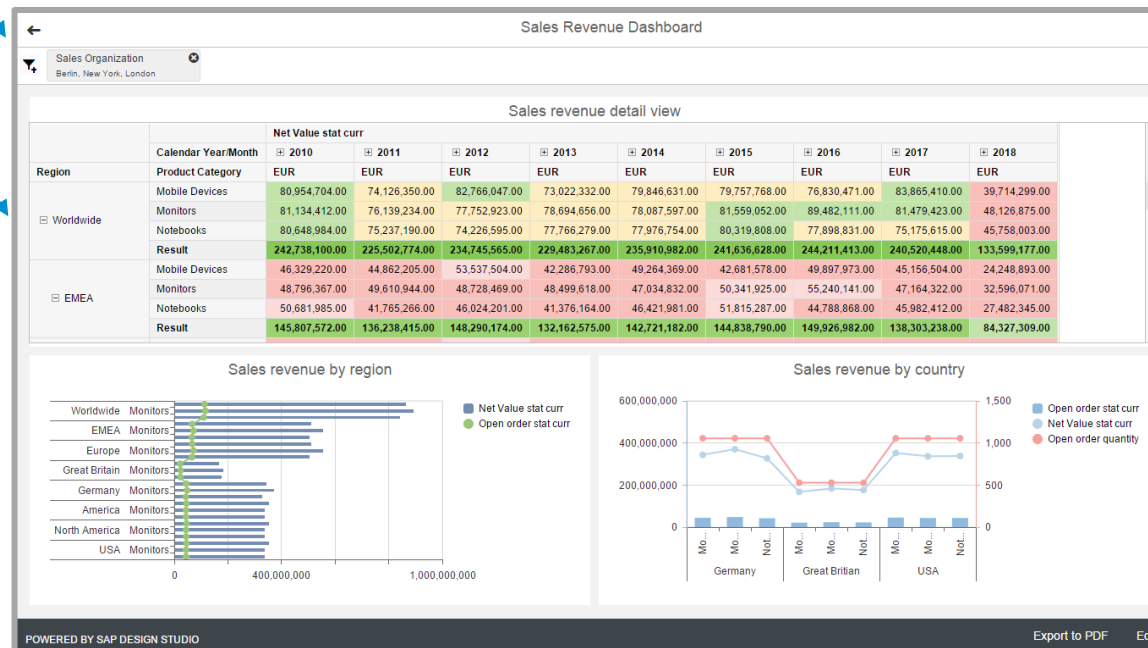

Export to PDF



# SAP BusinessObjects Design Studio Release 1.6

## Standard apps: data exploration & visualization app

### Analyze data, and gain insight with visualizations

- Filter data on the dimensions
- Full pivot table experience
- Visualize data with SAP BW hierarchies
- Use standard context menu
- Use report-report interface / open doc
- Create different visualizations for story composition
- Visualize several datasources and display them in one story

### Compose a story to share with others

- Save to the BI platform with document level security
- Share a PDF export of a story
- Share a URL link to the story

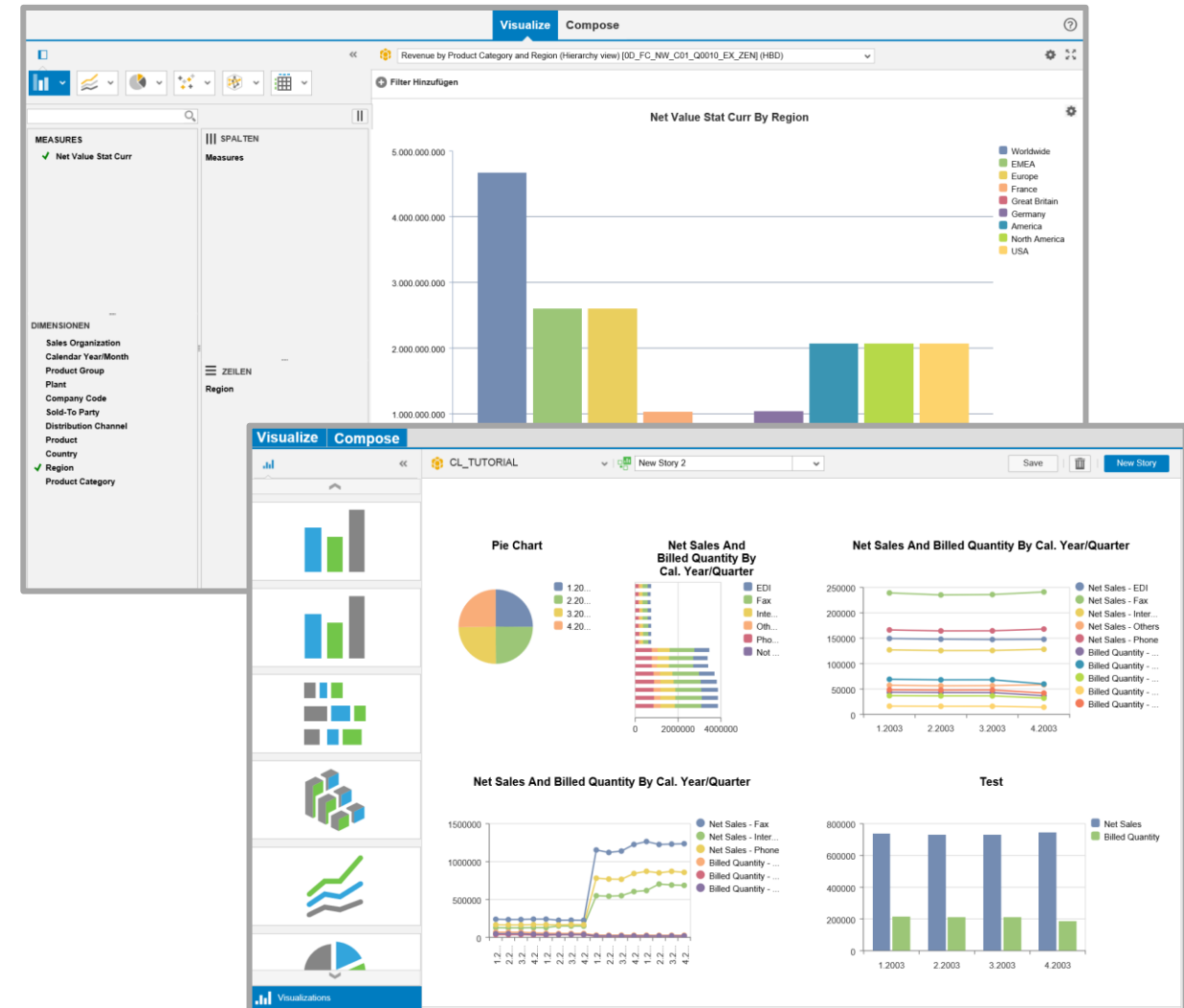

# SAP BusinessObjects Design Studio Release 1.6

## New layout templates

### Includes

- Basic Layout Template
- Basic Analysis Layout Template
- Planning Layout Template

Create New Application  
Dialog

Filter Area

Menu

TE13DQ1\_demo

	A	B	C	D	E	F	G	H
1			Measures					
2	Country	Material Group	Amount Revenue 2013	Actual Sales Quantity 2013	Actual Price	Plan Revenue 2014	Plan Sales Quantity 2014	Plan Price
3	Italy	Cola	13,770,480.00 EUR	7,581,603.000 PC	1.82 EUR / PC	14,459,004.00 EUR	7,960,683.000 PC	1.82 EUR / PC
4		Ice Tea	30,835,983.57 EUR	13,460,200.000 PC	2.29 EUR / PC	32,377,764.91 EUR	14,133,210.000 PC	2.29 EUR / PC
5		Juice	3,479,311.86 EUR	1,297,190.000 PC	2.68 EUR / PC	3,653,277.50 EUR	1,362,050.000 PC	2.68 EUR / PC
6		Water	7,484,230.72 EUR	4,445,096.000 PC	1.68 EUR / PC	7,858,440.80 EUR	4,667,351.000 PC	1.68 EUR / PC
7		Result	55,570,006.15 EUR	26,784,089.000 PC	2.07 EUR / PC	58,348,487.21 EUR	28,123,293.000 PC	2.07 EUR / PC
8	Overall R...	Result	55,570,006.15 EUR	26,784,089.000 PC	2.07 EUR / PC	58,348,487.21 EUR	28,123,293.000 PC	2.07 EUR / PC
9								
10								
11								
12								
13								
14								
15								
16								

POWERED BY SAP DESIGN STUDIO

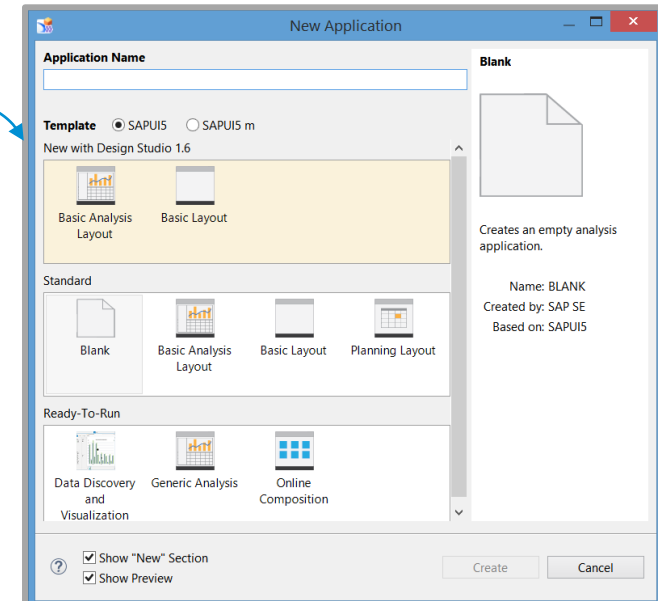

Spreadsheet  
/Crosstab /Chart  
View

Navigation Panel

# SAP BusinessObjects Design Studio Release 1.6

## Global filters in online composition dashboards

### Global Filters

- Can be applied with scripting in online composition dashboards
- The first smart object that are defined in online composition dashboards provides the leading dimensions
- Filter values are applying to all smart objects that are defined in online composition dashboards

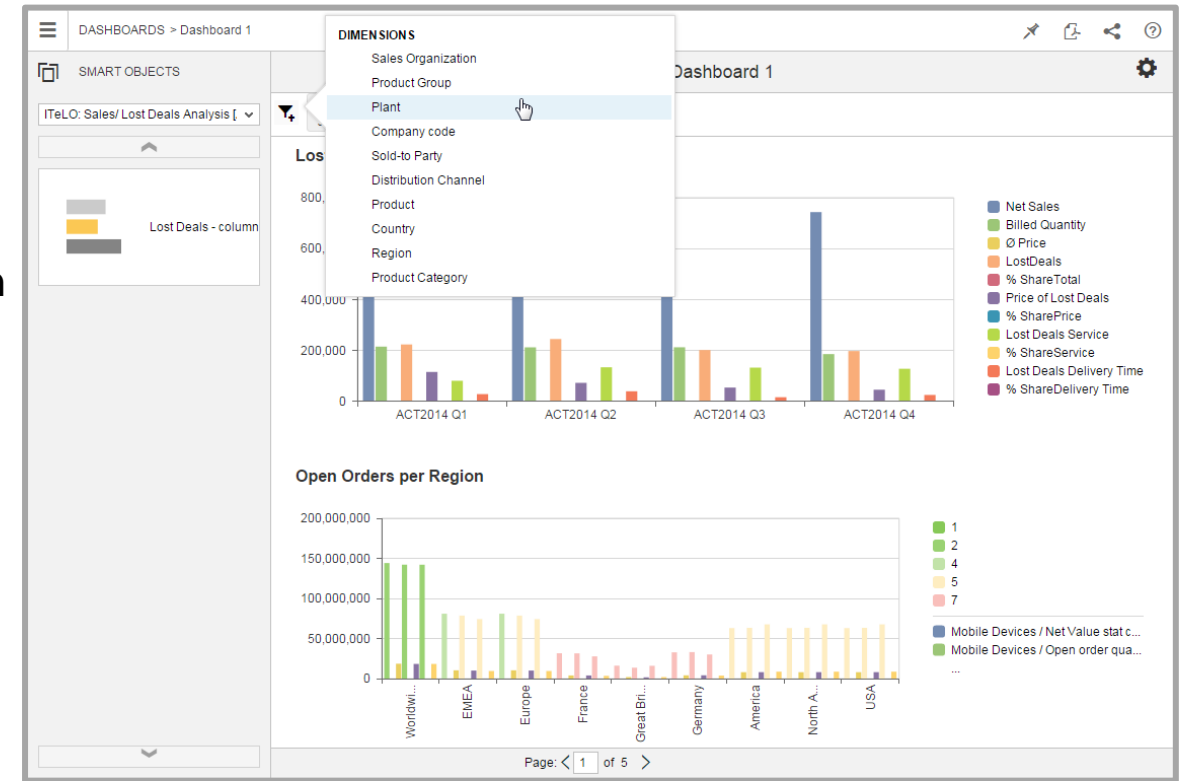
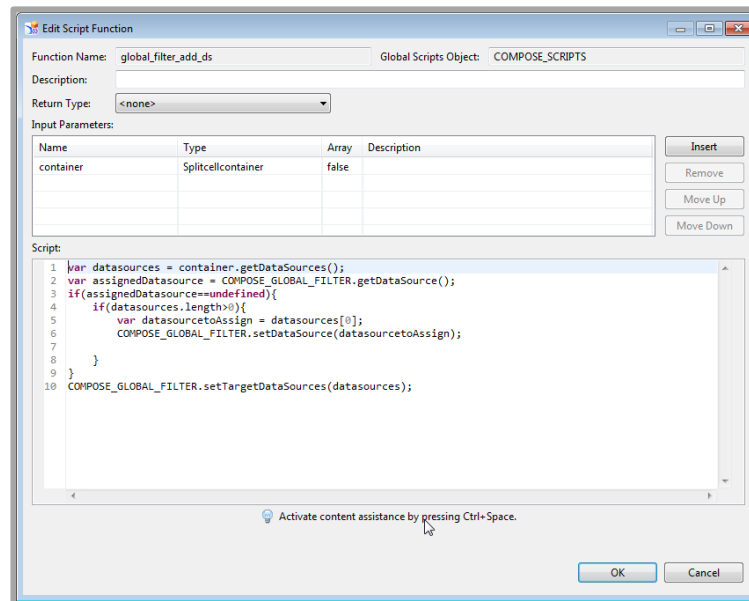

# SAP BusinessObjects Design Studio Release 1.6

## Graphics and icons library

### Graphics, Shapes and Icons Library

- Select from standard graphics and icons library
- Import custom icon library (.ttf file)
- Fully scalable

### Settings

- Rectangular or circular shape
- Select icon and background colors
- Scaling factor

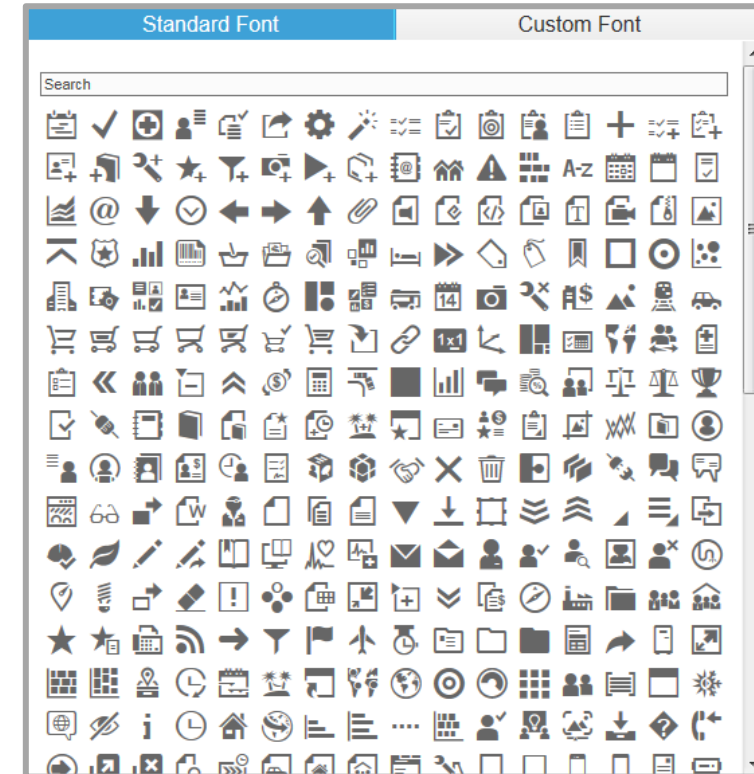

# SAP BusinessObjects Design Studio Release 1.6

## Other new components

### Timer

- As technical component available
- Can e.g. automatically refresh the data sources
- Run, start and stop the Timer based on API

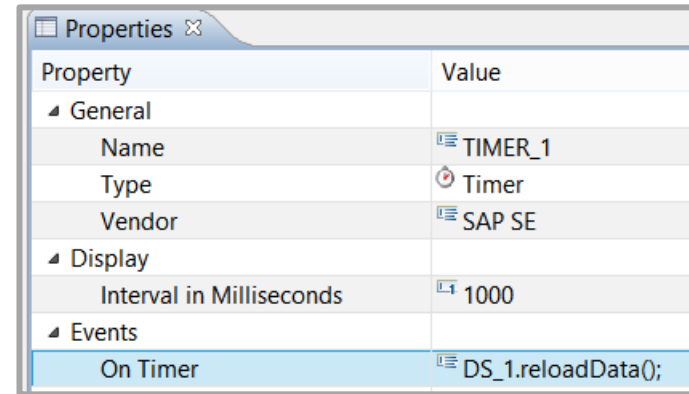

Property	Value
General	
Name	TIMER_1
Type	Timer
Vendor	SAP SE
Display	
Interval in Milliseconds	1000
Events	
On Timer	DS_1.reloadData();

### Tree

- As a basic component available
- Display hierarchical structure
  - Display hierarchies via hierarchical dimension member binding
  - Display Bookmark structures on BI platform

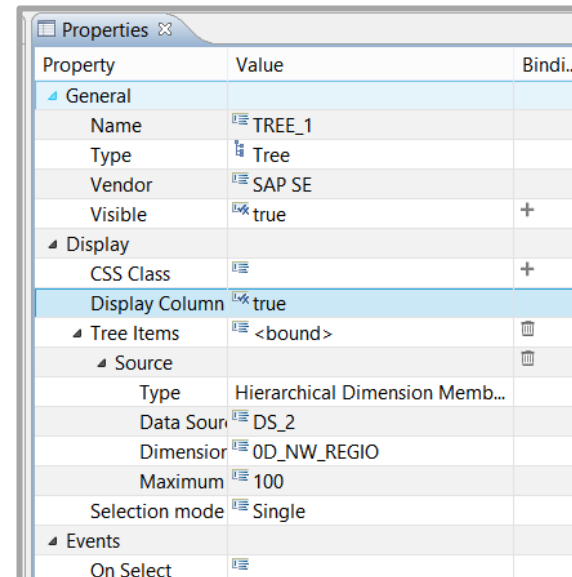

Property	Value	Bindi...
General		
Name	TREE_1	
Type	Tree	
Vendor	SAP SE	
Visible	true	+
Display		
CSS Class		+
Display Column	true	
Tree Items	<bound>	
Source		
Type	Hierarchical Dimension Memb...	
Data Source	DS_2	
Dimension	OD_NW_REGIO	
Maximum	100	
Selection mode	Single	
Events		
On Select		

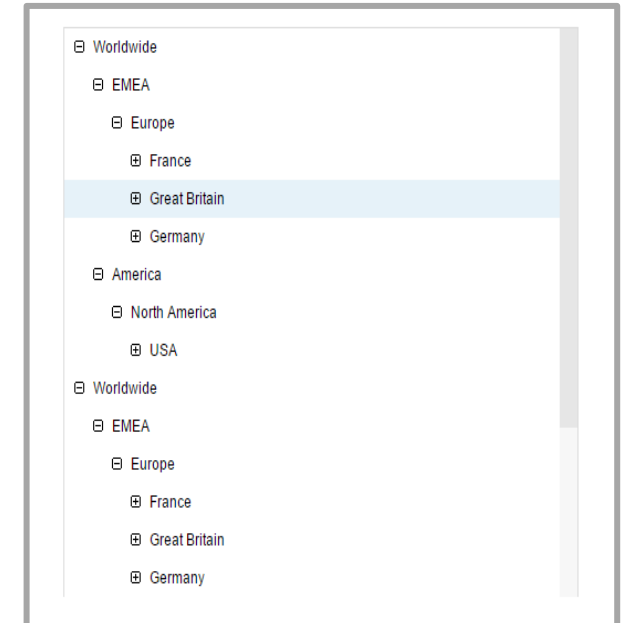

Worldwide
EMEA
Europe
France
Great Britain
Germany
America
North America
USA
Worldwide
EMEA
Europe
France
Great Britain
Germany



# SAP BusinessObjects Design Studio Release 1.6

## SAP Fiori component library

### New Component Library

- Based on SAP UI5 main library (sap.m library)
- Optimized for SAP Fiori apps / multi-device consumption
- Go-to library of SAP UI5
- Foundation for responsive applications going forward

### Why Two Component Libraries?

- For the time being, we keep the previous component set for backwards compatibility reasons. New investments will primarily go into the new component set.
- Recommendations for customers: Become familiar with new component set. Consider to build new applications with the new component set, particularly applications to be integrated with SAP Fiori
- Consider to migrate existing applications once all required components are available in the new component set (migration support provided).

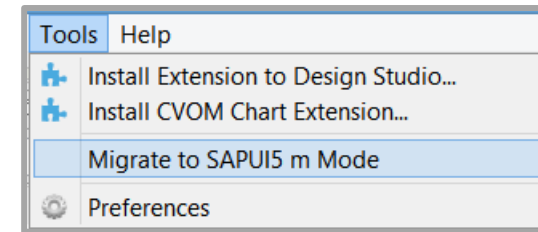

SAP Standard Library

Region

- Worldwide
  - EMEA
    - Europe
      - France
      - Great Britain
      - Germany
    - America
      - North America

Region	Product Category	Net Value stat curr EUR	Open order quantity PC
Worldwide	Mobile Devices	1,550,415,790.00	4,752
	Monitors	1,589,641,940.00	4,752
	Notebooks	1,534,753,565.00	4,752
	<b>Result</b>	<b>4,674,811,295.00</b>	<b>14,256</b>
EMEA	Mobile Devices	852,961,405.00	2,640
	Monitors	902,079,148.00	2,640
	Notebooks	847,101,463.00	2,640
	<b>Result</b>	<b>2,602,142,016.00</b>	<b>7,920</b>
Europe	Mobile Devices	852,961,405.00	2,640
	Monitors	902,079,148.00	2,640
	Notebooks	847,101,463.00	2,640

POWERED BY SAP DESIGN STUDIO

SAP Fiori Library

Region

- Worldwide
  - EMEA
    - Europe
      - France
      - Great Britain
      - Germany
    - America

Region	Product Category	Net Value stat curr EUR	Open order quantity PC
Worldwide	Mobile Devices	1,550,415,790.00	
	Monitors	1,589,641,940.00	
	Notebooks	1,534,753,565.00	
	<b>Result</b>	<b>4,674,811,295.00</b>	
EMEA	Mobile Devices	852,961,405.00	
	Monitors	902,079,148.00	
	Notebooks	847,101,463.00	
	<b>Result</b>	<b>2,602,142,016.00</b>	
Europe	Mobile Devices	852,961,405.00	
	Monitors	902,079,148.00	
	Notebooks	847,101,463.00	

POWERED BY SAP DESIGN STUDIO

# SAP BusinessObjects Design Studio Release 1.6

## Drag and drop capability for crosstab

### Drag and Drop Measures and dimensions

- Add and delete dimensions from navigation panel to the crosstab
- Sort and delete dimension members and key figures
- Set drag and drop to true in application properties
- Set drag and drop to true in crosstab properties

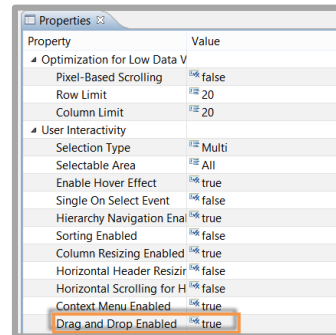
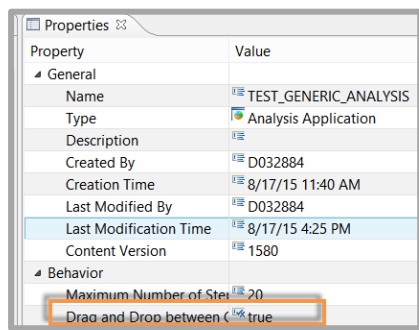

Revenue by Product Category and Region (Hierarchy view) Powered by SAP BusinessObjects Design Studio

Back to Start Undo Info Prompts Select Data Source Bookmarks Filter (1)

« »

Region	Product Category	Net Value stat curr	Open order quantity	Open order stat curr
Worldwide	Mobile Devices	73,632,850.00	216	9,572,276.00
	Monitors	78,091,682.00	216	10,151,922.00
	Notebooks	69,400,606.00	216	9,022,089.00
	<b>Result</b>	<b>221,125,138.00</b>	<b>648</b>	<b>28,746,287.00</b>
EMEA	Mobile Devices	42,437,847.00	120	5,516,923.00
	Monitors	43,167,757.00	120	5,611,810.00
	Notebooks	37,413,099.00	120	4,863,708.00
	<b>Result</b>	<b>123,018,703.00</b>	<b>360</b>	<b>15,992,441.00</b>
	Mobile Devices	42,437,847.00	120	5,516,923.00
	Monitors	43,167,757.00	120	5,611,810.00
	Notebooks	37,413,099.00	120	4,863,708.00
	<b>Result</b>	<b>123,018,703.00</b>	<b>360</b>	<b>15,992,441.00</b>
	Mobile Devices	13,518,383.00	48	1,757,392.00
	Monitors	17,533,300.00	48	2,279,329.00
	Notebooks	14,891,212.00	48	1,935,860.00
	<b>Result</b>	<b>45,942,895.00</b>	<b>144</b>	<b>5,972,581.00</b>
	Mobile Devices	12,110,800.00	24	1,574,405.00
	Monitors	10,381,250.00	24	1,349,563.00
	Notebooks	7,597,401.00	24	987,664.00
	<b>Result</b>	<b>30,089,451.00</b>	<b>72</b>	<b>3,911,632.00</b>
	Mobile Devices	16,808,664.00	48	2,185,126.00
	Monitors	15,253,207.00	48	1,982,918.00
	Notebooks	14,924,486.00	48	1,940,184.00
	<b>Result</b>	<b>46,986,357.00</b>	<b>144</b>	<b>6,108,228.00</b>
	Mobile Devices	31,195,003.00	96	4,055,353.00

MEASURES

- ✓ Net Value stat curr
- ✓ Open order quantity
- ✓ Open order stat curr

COLUMNS

Measures

DIMENSIONS

- Sales Organization
- Calendar Year/Month
- Product Group
- Plant
- Company code
- Sold-to Party
- Distribution Channel
- Product
- Country
- ✓ Region
- ✓ Product Category

ROWS

Region

Product Category

Company code

France

Great Britain

Germany

Drag and Drop

# SAP BusinessObjects Design Studio Release 1.6

## Context menu enhancements

### Context menu enhancements

- Standard entries and custom entries in Context Menu can be set visible/invisible via API

```
CONTEXT_MENU.setItemVisible(ContextMenuItemId.NUMBER_FORMAT, false);
CONTEXT_MENU.setItemVisible(ContextMenuItemId.NUMBER_FORMAT, false);
CONTEXT_MENU.setItemVisible(ContextMenuItemId.CELL_LOCKING, false);
CONTEXT_MENU.setItemVisible(ContextMenuItemId.DRILL_DOWN_BY_DIMENSION, false);
CONTEXT_MENU.setItemVisible(ContextMenuItemId.DRILL_DOWN_REMOVE, false);
CONTEXT_MENU.setItemVisible(ContextMenuItemId.DRILL_DOWN_SWAP_AXES, false);
CONTEXT_MENU.setItemVisible(ContextMenuItemId.DRILL_DOWN_SWAP_WITH, false);
```

Revenue by Product Category and Region (Hierarchy view)

MEASURES	COLUMNS	Region	Product Category	Net Value	Order stat curr
Net Value stat curr	Measures	Worldwide	Mobile Devices	9,572,276.00	
Open order quantity			Monitors	10,151,922.00	
Open order stat curr			Notebooks	9,022,089.00	
			Result	221,221	28,746,287.00
		EMEA	Mobile Devices	5,516,923.00	
			Monitors	5,611,810.00	
			Notebooks	4,863,708.00	
			Result	15,992,441.00	
		Europe	Mobile Devices	5,516,923.00	
			Monitors	5,611,810.00	
			Notebooks	4,863,708.00	
			Result	15,992,441.00	
		France	Mobile Devices	1,757,392.00	
			Monitors	2,279,329.00	
			Notebooks	1,935,860.00	
			Result	5,972,581.00	
		Great Britain	Mobile Devices	1,574,405.00	
			Monitors	1,349,563.00	
			Notebooks	987,664.00	
			Result	3,911,632.00	
		Germany	Mobile Devices	2,185,126.00	
			Monitors	1,982,918.00	
			Notebooks	1,940,184.00	
			Result	6,108,228.00	

Some  
standard  
entries are  
removed

Revenue by Product Category and Region (Hierarchy view)

MEASURES	COLUMNS	Region	Product Category	Net Value	Order stat curr
Net Value stat curr	Measures	Worldwide	Mobile Devices	9,572,276.00	
Open order quantity			Monitors	10,151,922.00	
Open order stat curr			Notebooks	9,022,089.00	
			Result	221,221	28,746,287.00
		EMEA	Mobile Devices	5,516,923.00	
			Monitors	5,611,810.00	
			Notebooks	4,863,708.00	
			Result	15,992,441.00	
		Europe	Mobile Devices	5,516,923.00	
			Monitors	5,611,810.00	
			Notebooks	4,863,708.00	
			Result	15,992,441.00	
		France	Mobile Devices	1,757,392.00	
			Monitors	2,279,329.00	
			Notebooks	1,935,860.00	
			Result	5,972,581.00	
		Great Britain	Mobile Devices	1,574,405.00	
			Monitors	1,349,563.00	
			Notebooks	987,664.00	
			Result	3,911,632.00	
		Germany	Mobile Devices	2,185,126.00	
			Monitors	1,982,918.00	
			Notebooks	1,940,184.00	
			Result	6,108,228.00	

# SAP BusinessObjects Design Studio Release 1.6

## Enhancements for export to PDF and Excel

### Enhancements for Export to PDF

- Multi-panel WYSIWYG export
- Support of US paper sizes
- Additional properties also available in design time
- PDF export dialog at runtime can be turned on or off
- Header text for table column or/and row can be wrapped

### Export to Excel/CSV

- Hierarchies can be exported to CSV/Excel file

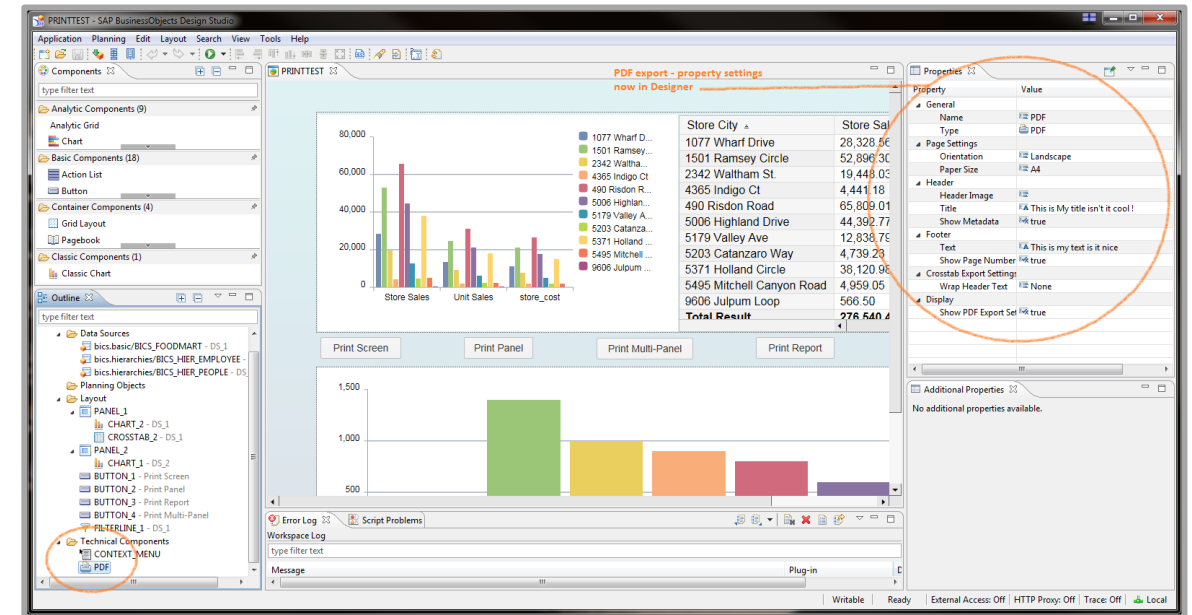

This is My title isn't it cool !

Date: 01/09/2015      Query Name: PRINTTEST0BICS\_009\_BICSTEST\_Q0008.csv

Produktgruppe				Produkt ID		
GROUP3	Assessoirs	Assessoirs	Assessoirs	4	AGERUM Buecherregal	AGERUM Buecherregal
				5	AINA 2 Gardinenschals	AINA 2 Gardinenschals
				6	AKTION Gewuerzmuehle	AKTION Gewuerzmuehle
				7	ALaeNG Standleuchte	ALaeNG Standleuchte

This is My title isn't it cool !

Date: 01/09/2015      Query Name: PRINTTEST0BICS\_009\_BICSTEST\_Q0008.csv

Produktgruppe				Produkt ID		
GROUP3	Assessoirs	Assessoirs	Assessoirs	4	AGERUM Buecherregal	AGERUM Buecherregal
				5	AINA 2 Gardinenschals	AINA 2 Gardinenschals
				6	AKTION Gewuerzmuehle	AKTION Gewuerzmuehle
				7	ALaeNG Standleuchte	ALaeNG Standleuchte

# SAP BusinessObjects Design Studio Release 1.6

## Integrated CSS Editor in Designer

### Increased Productivity

- Edit CSS stylesheets within Designer
- Simple / automatic upload to BI platform,
- Professional features: Syntax highlighting and auto-suggest

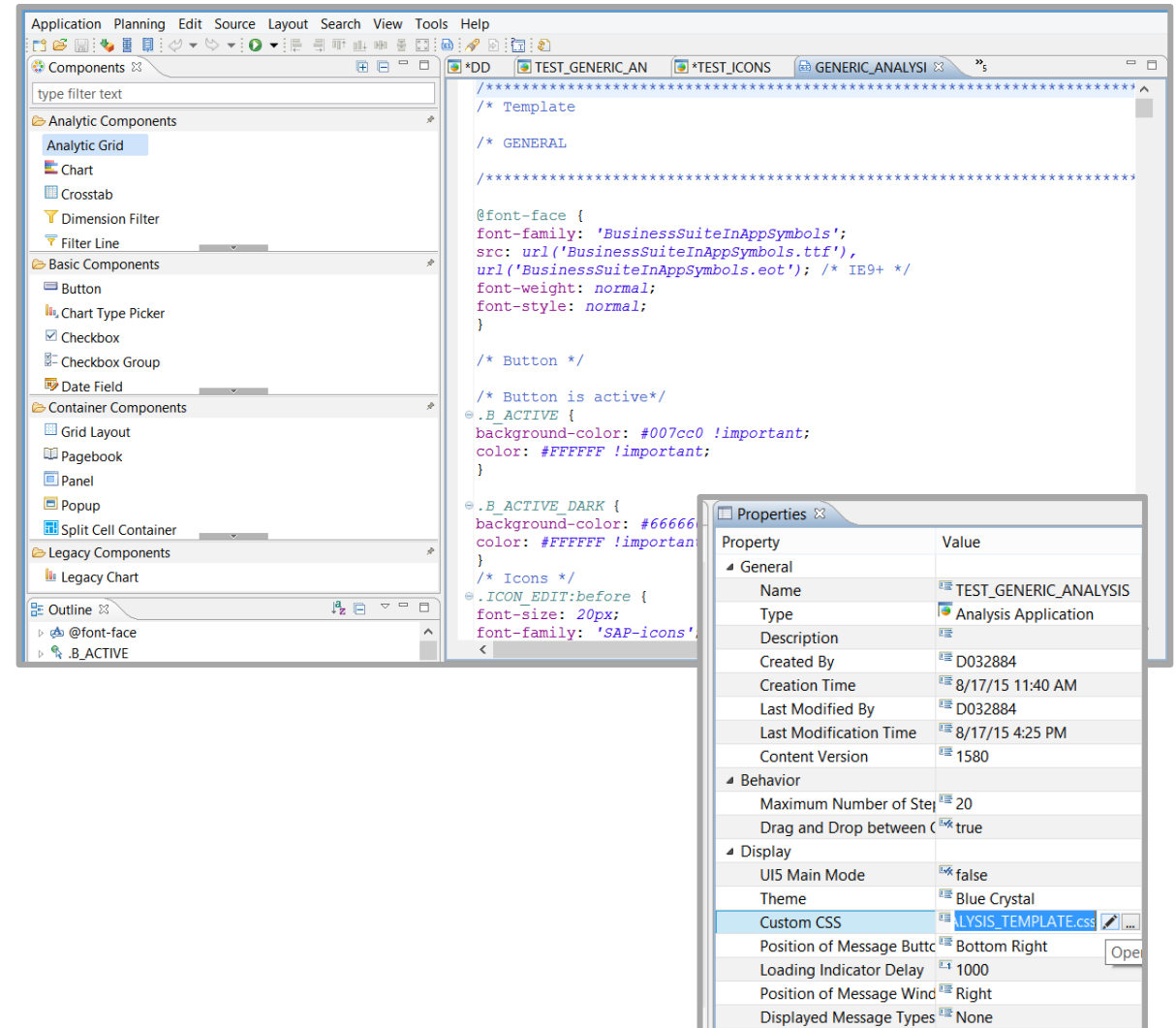



# SAP BusinessObjects Design Studio Release 1.6

## Improved data binding

### Simplified Data Binding

- Improved user interface
- Extra column in property sheet for defining data binding
- Provides clear overview about existing data binding and where the data binding can be defined

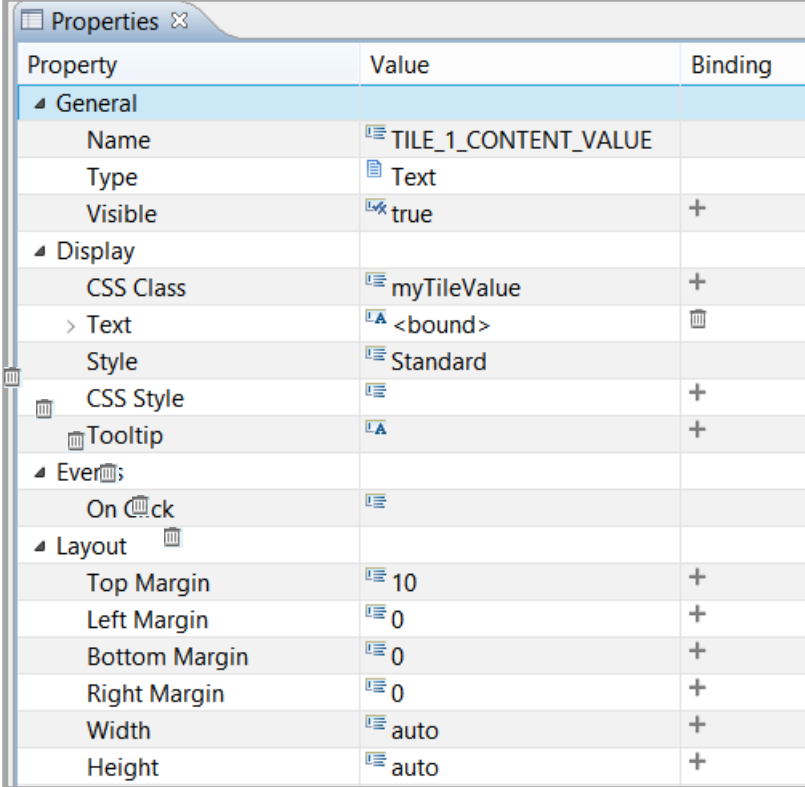

Property	Value	Binding
General		
Name	TILE_1_CONTENT_VALUE	
Type	Text	
Visible	true	+
Display		
CSS Class	myTileValue	+
Text	<bound>	
Style	Standard	
CSS Style		+
Tooltip		+
Events		
On Click		
Layout		
Top Margin	10	+
Left Margin	0	+
Bottom Margin	0	+
Right Margin	0	+
Width	auto	+
Height	auto	+

# SAP BusinessObjects Design Studio Release 1.6

## Right to left support

### Right to Left support

- Supported for applications built from SAP Fiori library (SAP UI5 main mode)
- Automatically enabled for right-to-left languages (browser language)
- Enabling via URL parameter „&RTL=X“ for testing purposes

Sales Value			Billed Qua				
₪ Total	₪ 201404	₪ 201403	₪ Total	₪ 201	Year Quarter	Product	Distribution Channel
USD	USD	USD	PC				
7,696,650.00	3,832,018.00	3,864,632.00	620,974.00	309,184.00	PDS01	Automatic umbrella	0 Internet
8,611,021.00	4,305,843.00	4,305,178.00	1,879,364.00	939,710.00	PDS07	Business Card Case	
7,845,936.00	3,922,440.00	3,923,496.00	3,425,369.00	1,712,420.00	PDS06	Coffee Mug	
7,725,935.00	3,823,626.00	3,902,309.00	732,226.00	362,357.00	PDS11	Multifunctional-Pen	
7,375,055.00	3,656,197.00	3,718,858.00	5,343,561.00	2,649,059.00	PDS05	Candy tin	
6,475,141.00	3,223,641.00	3,251,500.00	705,501.00	351,162.00	PDS02	Matchesack	
6,872,570.00	3,452,022.00	3,420,548.00	3,000,414.00	1,507,056.00	PDS08	Mousepad	
7,502,967.00	3,758,951.00	3,744,016.00	1,487,986.00	745,500.00	PDS09	Lamy Pencil	
6,865,235.00	3,447,445.00	3,417,790.00	553,928.00	278,186.00	PDS03	A4 Writing Case	
6,161,869.00	3,079,443.00	3,082,426.00	4,464,547.00	2,231,180.00	PDS10	Post-It Set	
5,433,973.00	2,720,747.00	2,713,226.00	592,047.00	296,382.00	PDS04	Bottle fastener	
78,566,352.00	39,222,373.00	39,343,979.00	22,805,917.00	11,382,196.00		Total	
8,687,926.00	4,351,010.00	4,336,916.00	3,793,095.00	1,899,624.00	PDS08	Mousepad	4 EDI
8,349,414.00	4,163,266.00	4,186,148.00	673,863.00	336,046.00	PDS01	Automatic umbrella	
8,577,376.00	4,292,845.00	4,284,531.00	934,687.00	467,737.00	PDS02	Matchesack	
8,426,289.00	4,221,840.00	4,204,449.00	680,059.00	340,766.00	PDS03	A4 Writing Case	
8,528,843.00	4,288,560.00	4,240,283.00	929,431.00	467,289.00	PDS04	Bottle fastener	
8,415,277.00	4,211,253.00	4,204,024.00	6,097,402.00	3,051,318.00	PDS05	Candy tin	

# SAP BusinessObjects Design Studio Release 1.6

## SDK Enhancements

Today

### The new requirejs element

- jsInclude, stdInclude and cssInclude are now deprecated

### SAP UI5 Modes

- SAP UI5 Commons
- SAP UI5m (SAP Fiori)

### New Property Types

- MultiLineText (translatable)
- Array (allowing list of 1..n values)
- Object (allowing complex property types, including nested tree structures)

### Extensions can now also be Technical Components

## Miscellaneous

---

### **Crosstab Header Scrolling**

- Horizontal scrolling improvements in Crosstabs with many dimensions/attributes in the rows (e.g. master data reports)

### **Update SDK Components on BIP without APS restart**

- Accelerated development of SDK components: APS doesn't need to be restarted when deploying an updated version of an SDK component

### **Clear variables from bookmarks**

- Options to clear certain variables when loading bookmarks

### **Performance: Profiling enhancements**

- Better readability of profiles, setting the detail level of profiling

### **Scripting Enhancements**

- Push for Arrays

# SAP BusinessObjects Design Studio Release 1.6

## Important further information

---

### First Delivery Note:

<http://service.sap.com/sap/support/notes/2180026>

### PAM Information:

[https://apps.support.sap.com/sap\(bD1lbiZjPTAwMQ==\)/support/pam/pam.html?smpsrv=https%3a%2f%2fwebsmp203.sap-ag.de#pvnr=73555000100900000450&ts=0&pt=g%7Cd](https://apps.support.sap.com/sap(bD1lbiZjPTAwMQ==)/support/pam/pam.html?smpsrv=https%3a%2f%2fwebsmp203.sap-ag.de#pvnr=73555000100900000450&ts=0&pt=g%7Cd)

### Documentation:

<http://help.sap.com/boad>

### Sizing Information:

<http://service.sap.com/sap/support/notes/1177020>

### Idea Place:

<http://ideas.sap.com/sbodesignstudio>

### Performance Tips and Tricks:

SAP Support Note [1931691](#)

SCN Performance Blog: <http://scn.sap.com/community/businessobjects-design-studio/blog/2015/05/22/design-studio-performance-best-practices>

# Appendix 2 – Feature Dependencies



# Dependencies on Platform Deployment (1/4)

Features prior to 1.6

Feature	Local Mode	BI platform	NW	HANA
Geo Maps	X	X	X	-
Export to PDF & Printing	X	X	X	-
Standard Analysis Template	X	X	X	-
Filter Line	X	X	X	-
Navigation Panel	X	X	X	X
Chart Type Picker	X	X	X	-
Data Discovery & Visualization Template	X	X	-	-
Crosstab Enhancements	X	X	X	X
Offline Click-Through	X	X	X	-
Export to SAP Lumira	X	X (but not for BI Mobile)	X	-
Query Parallelization	X	X	-	(X)
Unmerge Variables	X	X	X	(X)

# Dependencies on Platform Deployment (2/4)

Features prior to 1.6

Feature	Local Mode	BI platform	NW	HANA
Data Bound Component Properties	X	X	X	-
Context Menu	X	X	X	X (limited)
Bookmarking	X	X	X	-
Bookmark Administration on BI platform	-	X	-	-
Multiple Language Support	-	X (BIP >= 4.1 SP6)	X	-
Enhanced Data Connectivity (HANA)	X	X	-	X (design-time)
Enhanced Data Connectivity (UNIX)	-	X	-	-
Export and Import wizard	X	X	X	X
SDK Enhancements	X	X	X	-
Commentary Solution based on BW-IP	X	X	X	-
Attribute Planning based on BW-IP	X	X	X	-
Online Composition Template	X	X	-	-

# Dependencies on Platform Deployment (3/4)

## New 1.6 Features

Feature	Local Mode	BI platform	NW	HANA
Drag & Drop to Crosstab	X	X	X	-
Custom Measures, Top N filters, Icon, Shapes and Graphics Library	X	X	X	-
Scorecard	X	X	X	-
Spreadsheet	X	X	X	-
Right-to-Left support	X	X	X	-
Info Chart	X	X	X	-
Chart Feeding Configurator	X	X	X	-
UNIX Enhancements	-	X	-	-
CSV Data Source / Rapid Prototyping with CSV	X	-	-	-
Embedded CSS Editor	X	X	X	-
Global Filters in Online Composition	X	X	-	-

# Dependencies on Platform Deployment (4/4)

## New 1.6 Features

Feature	Local Mode	BI platform	NW	HANA
New Layout Templates	X	X	X	-
Tree, Timer	X	X	X	-
SAP Fiori Component Library	X	X	X	-
Context Menu Enhancements	X	X	X	-
PDF & Excel Export Enhancements	X	X	X	-
Improved Data Binding	X	X	X	-
SDK Enhancements	X	X	X	-

# Dependencies on Data Source

## New 1.6 Features

Feature	BW	HANA	UNX	CSV
Scorecard Conditional Formatting	x	(x)*	(x)*	(x)*
Info Chart Conditional Formatting	x (limited)*	- (planned)*	- (planned)*	- (planned)*
Cascading Filters	x	x	- (planned)	- (planned)
Top N Filters	x	(x)**	-	-
Calculations at Runtime	x	x	-	-
Dynamic Calculations at Runtime	x	-	x	x
Generic Analysis Template	x	x	-	-
Data Discovery & Visualization Template	x	x	-	-
Online Composition Template	x	x	-	-
Spreadsheet	x)***	x)***	x)***	x)***

)\* For data sources other than BW, scorecard conditional formatting is limited to single values, value ranges are not yet supported. It is planned to lift those limitations in a future release and allow the definition of more sophisticated rules within Design Studio. The same is true for the Info Chart (including support for HANA, UNX and CSV).

)\*\* Supported with new, http-based HANA connector (single Top N Filter on flat dimensions)

)\*\*\* Data Entry / Copy & Paste only available in planning applications with BW-IP / BPC 10.1

# Dependencies on Component Library

Feature	Common (SAPUI5)	Fiori (SAPUI5.m)
Most Components (exceptions listed below)	x	x
Info Chart	x	x
Chart	x	-
Filter Line	x	- (planned)*
Split Cell Container	x	- (planned)*
Popup	x	- (planned)*
Action Sheet	-	x
Self-Service Templates	x	- (planned)**
Right-to-Left Support	-	x

) \* Equivalent components planned in Fiori Library for: Filter Line, Split Cell Container (enabling Online Composition), Popup

) \*\* It is planned to provide equivalent Fiori Library versions of the Templates for Standard Analysis, Data Exploration and Online Composition (self-service templates)



# Dependencies on Device Type

Feature	Desktop	Mobile Devices
Most features (exceptions listed below)	X	X
Drag&Drop to/within Crosstab	X	-
Context menu of Crosstab and Chart	X	-
Online Composition Template	X	-
Data Discovery and Exploration Template	X	-
Generic Analysis Template	X	-
Planning applications	X	-
Mouse-over tool tips	X	-
Application scrolling	X	- *

For additional information, please also refer to note [2240552](#) for viewing Design Studio applications on mobile devices using SAP BI Mobile Client Application (MOBI)

)\* In case that the application is too large to fit the screen, scrolling will not be possible on mobile devices

# Appendix 3 – Fiori and S4/HANA Integration

# Fiori Integration – High Level Architecture

## SAP Fiori Launchpad

- Design Studio applications running on the BI platform can be integrated into the Fiori launchpad
- Design Studio applications appear as tiles in the SAP Fiori launchpad

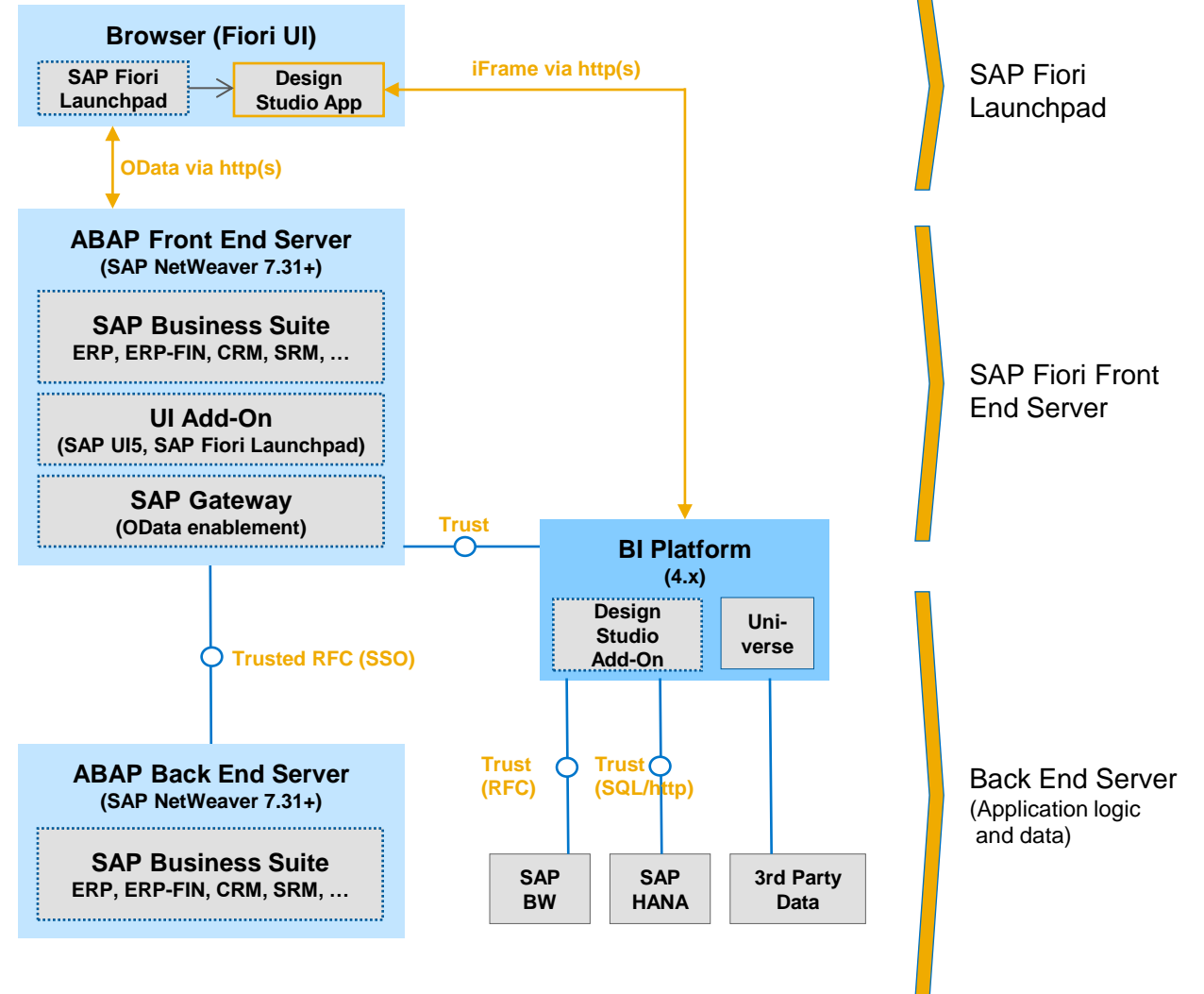
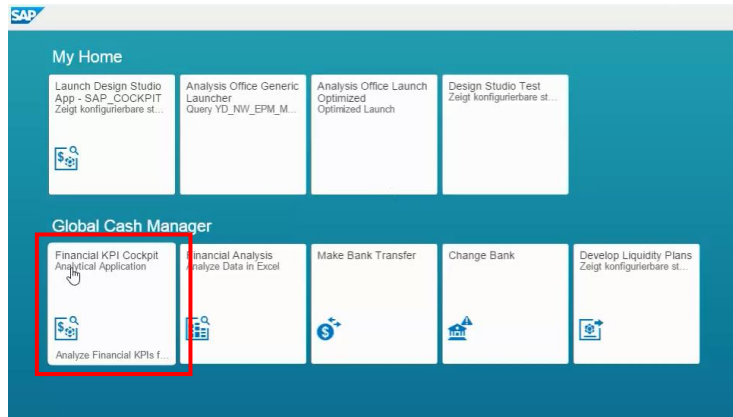

# SAP S4/HANA Integration – High Level Architecture

## SAP S4/HANA Data Models

- Design Studio applications can access SAP S4/HANA data models through transient Bex Queries

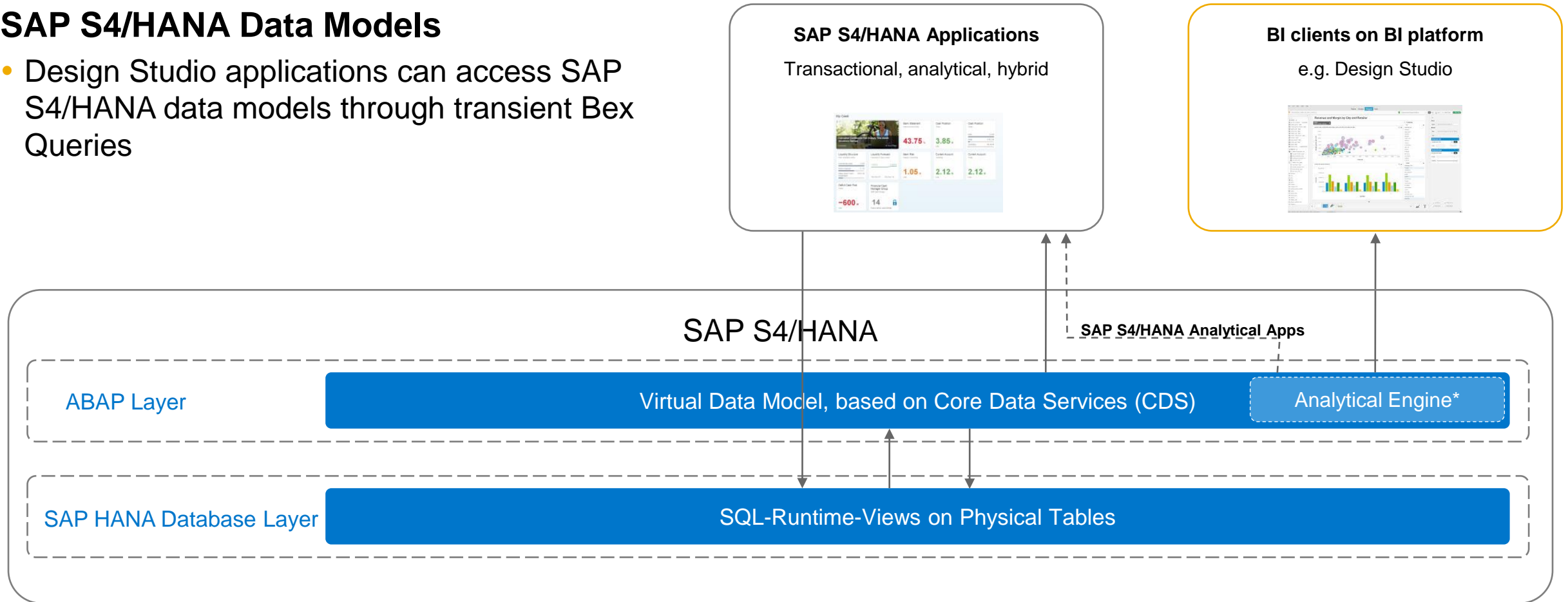

\*Generated Transient BEx Queries/Providers

# SAP S4/HANA Integration – Embedded Design Studio

## Embedded Design Studio

- Design Studio technology is used for some SAP S4/HANA analytical and hybrid applications, however, those applications are not accessible to a customer Design Studio installation, and cannot be changed by customers

SAP

<

Liquidity Planning, S/4 HANA Finance (sFin), release 1503

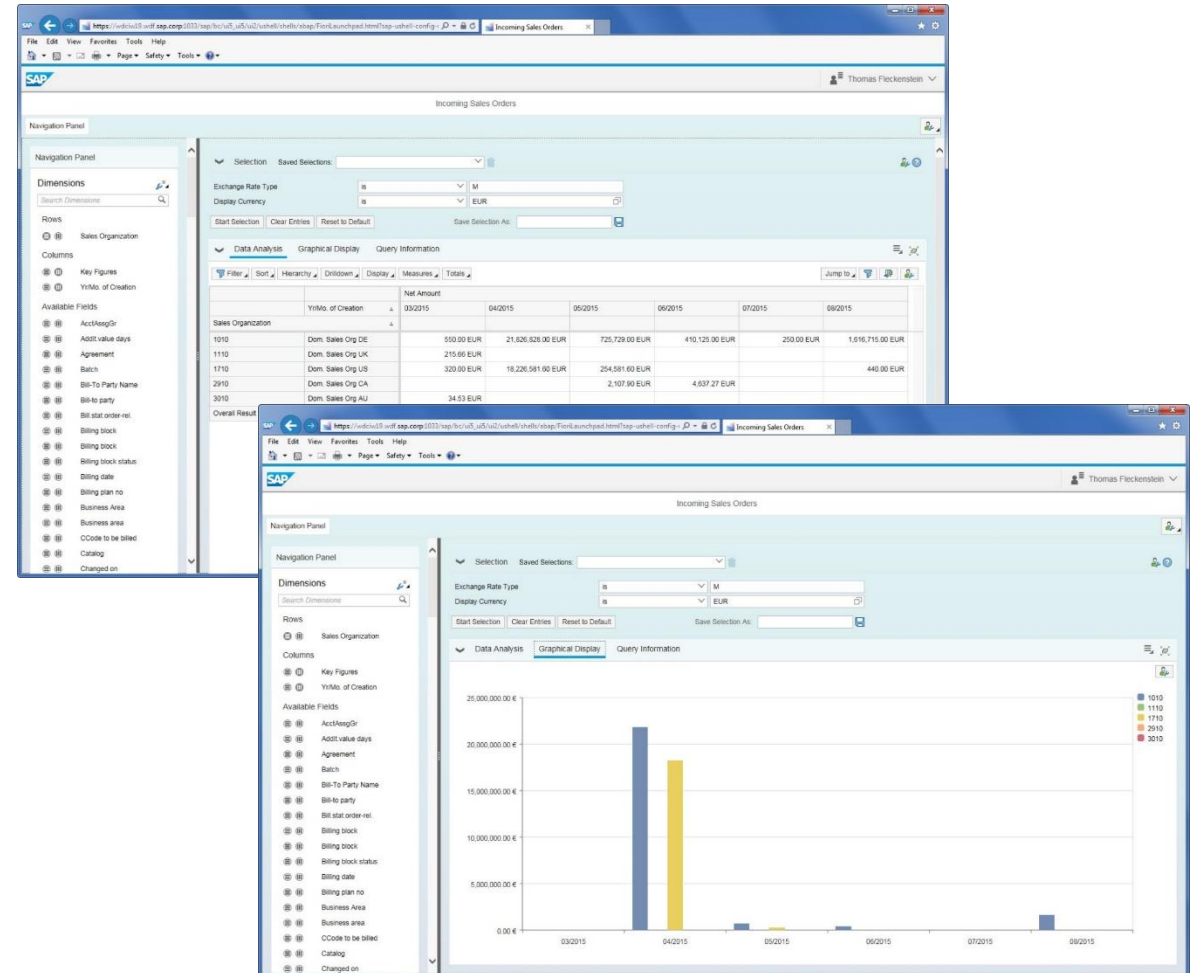

S/4 HANA Multi-dimensional reporting, release 1511



# Thank you

## Road map contacts for customers and partners

- Christoph Albrecht [christoph.albrecht@sap.com](mailto:christoph.albrecht@sap.com)
- David Stocker [david.stocker@sap.com](mailto:david.stocker@sap.com)

Product Management



# Key links for more information

For customers and partners

---

## Key links

- Road maps on SAP Service Marketplace <http://service.sap.com/saproadmaps>
- SAP Community Network <http://www.sdn.sap.com/>
- IT Planning Resources <https://service.sap.com/~sapidb/011000358700001160122012E>

## Where to go to provide product feedback and ideas

- SAP Idea Place <https://ideas.sap.com>
- Influence programs <http://service.sap.com/influence>
- SAP User Groups <http://www.sapusergroups.com/>

# © 2016 SAP SE or an SAP affiliate company. All rights reserved.

---

No part of this publication may be reproduced or transmitted in any form or for any purpose without the express permission of SAP SE or an SAP affiliate company.

SAP and other SAP products and services mentioned herein as well as their respective logos are trademarks or registered trademarks of SAP SE (or an SAP affiliate company) in Germany and other countries. Please see <http://global12.sap.com/corporate-en/legal/copyright/index.epx> for additional trademark information and notices.

Some software products marketed by SAP SE and its distributors contain proprietary software components of other software vendors.

National product specifications may vary.

These materials are provided by SAP SE or an SAP affiliate company for informational purposes only, without representation or warranty of any kind, and SAP SE or its affiliated companies shall not be liable for errors or omissions with respect to the materials. The only warranties for SAP SE or SAP affiliate company products and services are those that are set forth in the express warranty statements accompanying such products and services, if any. Nothing herein should be construed as constituting an additional warranty.

In particular, SAP SE or its affiliated companies have no obligation to pursue any course of business outlined in this document or any related presentation, or to develop or release any functionality mentioned therein. This document, or any related presentation, and SAP SE's or its affiliated companies' strategy and possible future developments, products, and/or platform directions and functionality are all subject to change and may be changed by SAP SE or its affiliated companies at any time for any reason without notice. The information in this document is not a commitment, promise, or legal obligation to deliver any material, code, or functionality. All forward-looking statements are subject to various risks and uncertainties that could cause actual results to differ materially from expectations. Readers are cautioned not to place undue reliance on these forward-looking statements, which speak only as of their dates, and they should not be relied upon in making purchasing decisions.