

12 Strings
Music School

Scales, Arpeggios and Broken Chords for Piano

Dion Kara

Major Scales

C Major scale

The C Major scale is presented in 4/4 time. The first staff is in the treble clef, and the second and third staves are in the bass clef. The scale is shown in both ascending and descending directions. Fingering numbers (1-5) are indicated above or below the notes to guide the player. The ascending line starts on middle C (C4) and goes up to C5, while the descending line starts on C5 and goes down to C4. The piece concludes with a fermata on the final note.

C Major arpeggio

The C Major arpeggio is shown in 6/8 time. The first staff is in the treble clef, and the second staff is in the bass clef. The arpeggio is played in both ascending and descending directions. Fingering numbers (1-5) are provided for each note. The piece ends with a fermata on the final note.

C Major broken chords

The C Major broken chords are presented in 6/8 time. The first staff is in the treble clef, and the second staff is in the bass clef. The chords are broken (played in a sequence rather than simultaneously) in both ascending and descending directions. Fingering numbers (1-5) are indicated for each note. The piece concludes with a fermata on the final note.

G Major scale

The G Major scale is presented in 4/4 time. The first staff is in treble clef, and the second and third staves are in bass clef. The key signature has one sharp (F#). The scale is shown in both ascending and descending directions. Fingering numbers (1-5) are indicated above or below the notes to guide the player. The piece concludes with a fermata on the final G note.

G Major arpeggio

The G Major arpeggio is shown in 6/8 time. The first staff is in treble clef, and the second staff is in bass clef. The key signature has one sharp (F#). The arpeggio is played in both ascending and descending directions. Fingering numbers (1-5) are indicated above or below the notes. The piece concludes with a fermata on the final G note.

G Major broken chords

Broken chords for the G Major scale are shown in 6/8 time. The first staff is in treble clef, and the second staff is in bass clef. The key signature has one sharp (F#). The broken chords are played in both ascending and descending directions. Fingering numbers (1-5) are indicated above or below the notes. The piece concludes with a fermata on the final G note.

D Major scale

D Major arpeggio

D Major broken chords

A Major scale

A Major arpeggio

A Major broken chords

Measure 1:
Treble: 1 3 5 1 2 5
Bass: 5 3 1 5 3 1

Measure 2:
Treble: 1 3 5 3
Bass: 5 2 1 2

Measure 3:
Treble: 5 3 1 5 2 1
Bass: 1 2 5 1 3 5

Measure 4:
Treble: 5 3 1 5
Bass: 1 3 5

E Major scale

A single staff of musical notation for the E Major scale in bass clef, 4/4 time. It shows the ascending and descending scales with fingering: 1 2 3 1 4 1 3 1 4 1 3 1 4 1 3 1 5.

E Major arpeggio

E Major broken chords

B Major (enharmonic with Cb Major)

B Major arpeggio

B Major broken chords

F# Major scale (enharmonic with Gb Major)

F# Major arpeggio

F# Major broken chords

F Major scale

F Major arpeggio

F Major broken chords

Measure 1:
Treble: G4 (1), A4 (3), B4 (5), G4 (1), F4 (2), E4 (5)
Bass: E3 (5), D3 (3), C3 (1), G2, F2, E2

Measure 2:
Treble: D4 (1), E4 (3), F4 (5), E4 (3), D4 (1)
Bass: G2 (5), F2 (2), E2 (1), D2 (2), C2, B1

Measure 3:
Treble: G4 (5), F4 (3), E4 (1), D4 (5), C4 (2), B3 (1)
Bass: G2 (1), F2 (2), E2 (5), D2 (1), C2 (3), B1 (5)

Measure 4:
Treble: G4 (5), F4 (3), E4 (1), D4 (5), C4 (1)
Bass: G2 (1), F2 (3), E2 (5), D2 (1), C2

Bb Major
scale

Bb Major arpeggio

Bb Major broken
chords

Measure 1:
Treble: G4 (1), A4 (3), B4 (5), C5 (1), D5 (2), E5 (5)
Bass: G3 (5), F3 (3), E3 (1), G3 (5), F3 (3), E3 (1)

Measure 2:
Treble: G4 (1), A4 (3), B4 (5), B4 (3), G4 (3)
Bass: G3 (5), F3 (2), E3 (1), D3 (2), C3 (3)

Measure 3:
Treble: G4 (5), F4 (3), E4 (1), D4 (5), C4 (2), B3 (1)
Bass: G3 (1), F3 (2), E3 (1), D3 (5), C3 (3), B3 (5)

Measure 4:
Treble: G4 (5), F4 (3), E4 (1), G4 (5)
Bass: G3 (1), F3 (3), E3 (5), D3 (1), C3 (3)

Ab Major
scale

Ab Major arpeggio

Ab Major broken
chords

Measure 1:
Treble: G4 (1), A4 (3), B4 (5), G4 (1), A4 (2), B4 (5)
Bass: G2 (5), F2 (3), E2 (1), G2 (5), F2 (3), E2 (1)

Measure 2:
Treble: G4 (1), A4 (3), B4 (5), G4 (3)
Bass: G2 (5), F2 (2), E2 (1), G2 (2)

Measure 3:
Treble: G4 (5), F4 (3), E4 (1), G4 (5), F4 (2), E4 (1)
Bass: G2 (1), F2 (2), E2 (5), G2 (1), F2 (3), E2 (5)

Measure 4:
Treble: G4 (5), F4 (3), E4 (1), G4 (5)
Bass: G2 (1), F2 (3), E2 (5)

Db Major scale (enharmonic with C# Major)

Db Major arpeggio

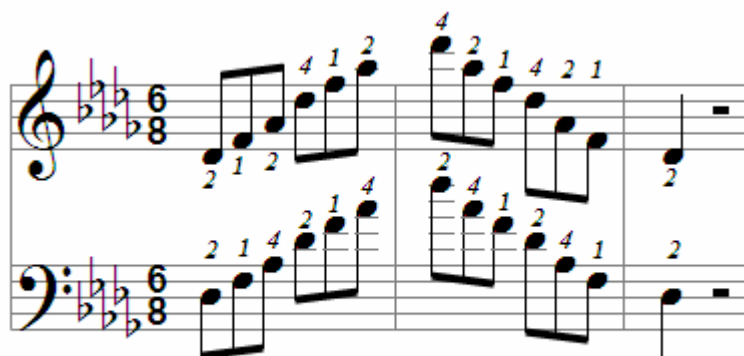

Db Major broken chords

Gb Major scale (enharmonic with F# Major)

Gb Major arpeggio

Gb Major broken chords

Cb Major scale (enharmonic with B Major)

Cb Major arpeggio

Cb Major broken chords

Measure 1:
Treble: 1 3 5 1 2 5
Bass: 5 3 1 5 3 1

Measure 2:
Treble: 1 3 5 3
Bass: 5 2 1 2

Measure 3:
Treble: 5 3 1 5 2 1
Bass: 1 2 5 1 3 5

Measure 4:
Treble: 5 3 1 5
Bass: 1 3 5 1

Minor Scales

A Natural Minor scale (relative Minor of C Major)

A Harmonic Minor scale

A Melodic Minor scale

A Minor arpeggio

E Natural Minor scale (relative Minor of G Major)

E Harmonic Minor scale

E Melodic Minor scale

E Minor
arpeggio

B Natural Minor scale (relative Minor of D Major)

B Harmonic Minor scale

B Melodic Minor scale

B Minor arpeggio

Treble Clef Staff:

- Measure 1: G4 (1), A4 (2), B4 (3), C5 (1), D5 (2), E5 (3)
- Measure 2: F#5 (5), E5 (3), D5 (2), C5 (1), B4 (3), A4 (2)
- Measure 3: G4 (1), rest

Bass Clef Staff:

- Measure 1: G2 (5), F#2 (4), E2 (2), D2 (1), C2 (4), B1 (2)
- Measure 2: A1 (1), B1 (2), C2 (4), D2 (1), E2 (2), F#2 (4)
- Measure 3: G2 (5), rest

F# Natural Minor scale (relative Minor of A Major)

F# Harmonic Minor scale

F# Melodic Minor scale

F# Minor arpeggio

C# Natural Minor scale (relative Minor of E Major)

C# Harmonic Minor scale

C# Melodic Minor scale

C# Minor arpeggio

Treble Clef Staff:

- Measure 1: D4 (2), E4 (1), F#4 (2), G4 (4), A4 (1), B4 (2)
- Measure 2: B4 (4), A4 (2), G4 (1), F#4 (4), E4 (2), D4 (1)
- Measure 3: D4 (2)

Bass Clef Staff:

- Measure 1: D3 (2), C3 (1), B2 (4), A2 (2), G2 (1), F#2 (4)
- Measure 2: B2 (2), A2 (4), G2 (1), F#2 (2), E2 (4), D2 (1)
- Measure 3: D2 (2)

G# Natural Minor scale (relative Minor of B Major; enharmonic with Ab Minor)

G# Harmonic Minor scale

G# Melodic Minor scale

G# Minor arpeggio

D# Natural Minor scale (relative Minor of F# Major; enharmonic with Eb Minor)

D# Harmonic Minor scale

D# Melodic Minor scale

D# Minor

arpeggio

A# Natural Minor scale (relative Minor of C# Major; enharmonic with Bb Minor)

A# Harmonic Minor scale

A# Melodic Minor scale

A# Minor
arpeggio

D Natural Minor scale (relative Minor of F Major)

D Harmonic Minor
scale

D Melodic Minor scale

D Minor arpeggio

G Natural Minor scale (relative Minor of Bb Major)

G Harmonic Minor
scale

G Melodic Minor
scale

G Minor
arpeggio

C Natural Minor scale (relative Minor of Eb Major)

C Harmonic Minor scale

C Melodic Minor scale

C Minor
arpeggio

F Natural Minor scale (relative Minor of Eb Major)

F Harmonic Minor
scale

F Melodic Minor scale

F Minor arpeggio

Bb Natural Minor scale (relative Minor of Db Major; enharmonic with A# Minor)

Ascending (Treble Clef):
 Measure 1: G4 (2), Ab4 (1), Bb4 (3), C5 (1), D5 (4)
 Measure 2: E5 (1), F5 (3), G5 (1), Ab5 (4)
 Measure 3: Bb5 (1), C6 (3), D6 (1), E6 (4)
 Measure 4: F6 (1), G6 (3), Ab6 (1), Bb6 (2)

Descending (Bass Clef):
 Measure 1: G4 (3), F4 (1), Eb4 (4), D4 (2), C4 (1)
 Measure 2: Bb3 (1), Ab3 (3), G3 (1), F3 (4)
 Measure 3: Eb3 (4), D3 (1), C3 (3), Bb2 (1)
 Measure 4: Ab2 (3), G2 (1), F2 (2)

Bb Harmonic Minor
scale

Ascending (Treble Clef):
 Measure 1: G4 (2), Ab4 (1), Bb4 (3), C5 (1), D5 (4)
 Measure 2: E5 (1), F5 (3), G5 (1), Ab5 (4)
 Measure 3: Bb5 (1), C6 (3), D6 (1), E6 (4)
 Measure 4: F6 (1), G6 (3), Ab6 (1), Bb6 (2)

Descending (Bass Clef):
 Measure 1: G4 (3), F4 (1), Eb4 (4), D4 (2), C4 (1)
 Measure 2: Bb3 (1), Ab3 (3), G3 (1), F3 (4)
 Measure 3: Eb3 (4), D3 (1), C3 (3), Bb2 (1)
 Measure 4: Ab2 (3), G2 (1), F2 (2)

Bb Melodic Minor
scale

Ascending (Treble Clef):
 Measure 1: G4 (2), Ab4 (1), Bb4 (3), C5 (1), D5 (4)
 Measure 2: E5 (1), F5 (3), G5 (1), Ab5 (4)
 Measure 3: Bb5 (1), C6 (3), D6 (1), E6 (4)
 Measure 4: F6 (1), G6 (3), Ab6 (1), Bb6 (2)

Descending (Bass Clef):
 Measure 1: G4 (3), F4 (1), Eb4 (4), D4 (2), C4 (1)
 Measure 2: Bb3 (1), Ab3 (3), G3 (1), F3 (4)
 Measure 3: Eb3 (4), D3 (1), C3 (3), Bb2 (1)
 Measure 4: Ab2 (3), G2 (1), F2 (2)

Bb Minor
arpeggio

Eb Natural Minor scale (relative Minor of Gb Major; enharmonic with D# Minor)

Eb Harmonic Minor scale

Eb Melodic Minor scale

Eb Minor
arpeggio

Ab Natural Minor scale (relative Minor of Cb Major; enharmonic with G# Minor)

Ab Harmonic Minor
scale

Ab Melodic Minor
scale

Ab Minor
arpeggio

Chromatic Scales

Parallel motion

Contrary motion
