

SCOPE OF WORK

Sanitary Sewer and Water Service Installation

NJDOT Bordentown Training Facility
Bordentown, Burlington County, N.J.

PROJECT NO. T0580-00

STATE OF NEW JERSEY

Honorable Chris Christie, Governor
Honorable Kim Guadagno, Lt. Governor

DEPARTMENT OF THE TREASURY

Ford M. Scudder, Treasurer



DIVISION OF PROPERTY MANAGEMENT AND CONSTRUCTION

Christopher Chianese, Director

Date: August 25, 2017

TABLE OF CONTENTS

SECTION	PAGE
I. OBJECTIVE	6
II. CONSULTANT QUALIFICATIONS	6
A. CONSULTANT & SUB-CONSULTANT PRE-QUALIFICATIONS.....	6
III. PROJECT BUDGET	6
A. CONSTRUCTION COST ESTIMATE (CCE)	6
B. CURRENT WORKING ESTIMATE (CWE)	6
C. CONSULTANT'S FEES	7
IV. PROJECT SCHEDULE	7
A. SCOPE OF WORK DESIGN & CONSTRUCTION SCHEDULE	7
B. CONSULTANT'S PROPOSED DESIGN & CONSTRUCTION SCHEDULE	7
C. CONSULTANT DESIGN SCHEDULE	8
D. BID DOCUMENT CONSTRUCTION SCHEDULE	8
E. CONTRACTOR CONSTRUCTION PROGRESS SCHEDULE	8
V. PROJECT SITE LOCATION & TEAM MEMBERS.....	9
A. PROJECT SITE ADDRESS	9
B. PROJECT TEAM MEMBER DIRECTORY	9
1. Client Agency Representative:	9
VI. PROJECT DEFINITION	10
A. BACKGROUND	10
B. FUNCTIONAL DESCRIPTION OF THE BUILDING.....	10
VII. CONSULTANT DESIGN RESPONSIBILITIES.....	10
A. DESIGN REQUIREMENTS	10
B. GENERAL DESIGN OVERVIEW	11
1. Design Detail:	11
2. Specification Format:.....	11
3. Submittal Schedule:	11
4. Construction Cost Estimates:	11
C. PROJECT COMMENCEMENT	12
1. Project Directory:.....	12
2. Site Access:	12
3. Project Coordination:	12

4.	Existing Documentation:	13
5.	Scope of Work:	13
6.	Project Schedule:	13
D.	BUILDING & SITE INFORMATION.....	13
1.	Building Classification:	13
2.	Building Block & Lot Number:	14
3.	Building Site Plan:	14
4.	Site Location Map:.....	14
E.	DESIGN MEETINGS & PRESENTATIONS.....	14
1.	Design Meetings:	14
2.	Design Presentations:.....	15
F.	Construction Bid Document Submittal.....	15

VIII. CONSULTANT CONSTRUCTION RESPONSIBILITIES 15

A.	GENERAL CONSTRUCTION ADMINISTRATION OVERVIEW	15
B.	PRE-BID MEETING	15
C.	BID OPENING	16
D.	POST BID REVIEW MEETING, RECOMMENDATION FOR AWARD	16
1.	Post Bid Review:.....	16
2.	Review Meeting:.....	16
3.	Substitutions:.....	17
4.	Schedule:.....	17
5.	Performance:.....	17
6.	Letter of Recommendation:	17
7.	Conformed Drawings:.....	18
E.	DIRECTOR’S HEARING.....	18
F.	CONSTRUCTION JOB MEETINGS, SCHEDULES, LOGS.....	18
1.	Meetings:.....	18
2.	Schedules:	19
3.	Submittal Log:	19
G.	CONSTRUCTION SITE ADMINISTRATION SERVICES.....	19
H.	SUB-CONSULTANT PARTICIPATION.....	20
I.	DRAWINGS	20
1.	Shop Drawings:.....	20
2.	As-Built & Record Set Drawings:	21
J.	CONSTRUCTION DEFICIENCY LIST	21
K.	INSPECTIONS: SUBSTANTIAL & FINAL COMPLETION	22
L.	CLOSE-OUT DOCUMENTS	22
M.	CLOSE-OUT ACTIVITY TIME.....	22
N.	TESTING, TRAINING, MANUALS AND ATTIC STOCK	22
1.	Testing:	22
2.	Training:.....	23
3.	Operation & Maintenance Manuals:.....	23

4.	Attic Stock:	23
O.	CHANGE ORDERS	24
1.	Consultant:	24
2.	Contractor:	24
3.	Recommendation for Approval:	25
4.	Code Review:	25
5.	Cost Estimate:	25
6.	Time Extension:	25
7.	Submission:	26
8.	Meetings:	26
9.	Consultant Fee:	26
IX.	PERMITS & APPROVALS.....	26
A.	NJ UNIFORM CONSTRUCTION CODE PERMIT	26
1.	Prior Approval Certification Letters:	27
2.	Multi-building or Multi-site Permits:	27
3.	Special Inspections:	27
B.	OTHER REGULATORY AGENCY PERMITS, CERTIFICATES AND APPROVALS	28
C.	STATE INSURANCE APPROVAL	29
D.	PUBLIC EMPLOYEES OCCUPATIONAL SAFETY & HEALTH PROGRAM.....	29
E.	PERMIT MEETINGS	29
F.	MANDATORY NOTIFICATIONS	29
G.	CONSULTANT FEE.....	30
X.	GENERAL REQUIREMENTS.....	30
A.	SCOPE CHANGES	30
B.	ERRORS AND OMISSIONS.....	30
C.	ENERGY INCENTIVE PROGRAM	30
XI.	ALLOWANCES.....	31
A.	PERMIT FEE ALLOWANCE	31
1.	Permits:	31
2.	Permit Costs:	31
3.	Applications:	31
4.	Consultant Fee:	31
XII.	SUBMITTAL REQUIREMENTS.....	32
A.	CONTRACT DELIVERABLES	32
B.	CATALOG CUTS	32
C.	PROJECT DOCUMENT BOOKLET	32
D.	DESIGN DOCUMENT CHANGES	32
E.	SINGLE-PRIME CONTRACT	32

PROJECT NAME: Sanitary Sewer and Water Service Installation
PROJECT LOCATION: NJDOT Bordentown Training Facility
PROJECT NO: T0580-00
DATE: August 25, 2017

XIII. SOW SIGNATURE APPROVAL SHEET 34
XIV. CONTRACT DELIVERABLES 35
XV. EXHIBITS 41

- A. SAMPLE PROJECT SCHEDULE FORMAT
- B. NJDOT BORDENTOWN TRAINING FACILITY LOCATION MAP
- C. LAN ASSOCIATES UTILITY STUDY

I. OBJECTIVE

The objective of this project is to install a 4 inch sanitary sewer lateral and a water service lateral to restrooms in an existing onsite quad trailer. The sanitary sewer later will connect to an existing sanitary pump pit station onsite. The water service lateral will connect to an existing water supply.

II. CONSULTANT QUALIFICATIONS

A. CONSULTANT & SUB-CONSULTANT PRE-QUALIFICATIONS

The Consultant shall be a firm pre-qualified with the Division of Property Management & Construction (DPMC) in the following discipline(s):

- **P005 Civil Engineering**

As well as, **any and all** other Architectural, Engineering and Specialty Disciplines necessary to complete the project as described in this Scope of Work (SOW).

III. PROJECT BUDGET

A. CONSTRUCTION COST ESTIMATE (CCE)

The initial Construction Cost Estimate (CCE) for this project is \$215,000.

The Consultant shall review this Scope of Work and provide a narrative evaluation and analysis of the accuracy of the proposed project CCE in their technical proposal based on their professional experience and opinion.

B. CURRENT WORKING ESTIMATE (CWE)

The Current Working Estimate (CWE) for this project is \$278,200.

The CWE includes the construction cost estimate and all consulting, permitting and administrative fees.

The CWE is the Client Agency's financial budget based on this project Scope of Work and shall not be exceeded during the design and construction phases of the project unless DPMC approves the change in Scope of Work through a Contract amendment.

C. CONSULTANT’S FEES

The construction cost estimate for this project *shall not* be used as a basis for the Consultant’s design and construction administration fees. The Consultant’s fees shall be based on the information contained in this Scope of Work document and the observations made and/or the additional information received during the pre-proposal meeting.

IV. PROJECT SCHEDULE

A. SCOPE OF WORK DESIGN & CONSTRUCTION SCHEDULE

The following schedule identifies the estimated design and construction phases for this project and the estimated durations.

PROJECT PHASE	ESTIMATED DURATION (Calendar Days)
1. Site Access Approvals & Schedule Design Kick-off Meeting	14
2. Design Development Phase 50% (Minimum)	42
• <i>Project Team & DPMC Plan/Code Unit Review & Comment</i>	14
3. Final Design Phase 100%	42
• <i>Project Team & DPMC Plan/Code Unit Review & Approval</i>	14
4. Permit Application Phase	7
• <i>Issue Plan Release</i>	
5. Bid Phase	42
6. Award Phase	28
7. Construction Phase	120

B. CONSULTANT’S PROPOSED DESIGN & CONSTRUCTION SCHEDULE

The Consultant shall submit a project design and construction bar chart schedule with their technical proposal that is similar in format and detail to the schedule depicted in **Exhibit ‘A’**. The bar chart schedule developed by the Consultant shall reflect their recommended project phases, phase activities, activity durations.

The Consultant shall estimate the duration of the project Close-Out Phase based on the anticipated time required to complete each deliverable identified in Section XIV of this document entitled “Contract Deliverables - Project Close-Out Phase” and include this information in the bar chart schedule submitted.

A written narrative shall also be included with the technical proposal explaining the schedule submitted and the reasons why and how it can be completed in the time frame proposed by the Consultant.

This schedule and narrative will be reviewed by the Consultant Selection Committee as part of the evaluation process and will be assigned a score commensurate with clarity and comprehensiveness of the submission.

C. CONSULTANT DESIGN SCHEDULE

Based on the Notice to Proceed, Consultant shall update their approved schedule and shall distribute it at the design kickoff meeting. Note that this schedule shall be submitted in both paper format and on compact disk in a format compatible with *Microsoft Project*. This schedule will be binding for the Consultant’s activities and will include the start and completion dates for each design activity. The Consultant and Project Team members shall use this schedule to ensure that all design milestone dates are being met for the project. The Consultant shall update the schedule to reflect performance periodically (minimally at each design phase) for the Project Team review and approval. Any recommendations for deviations from the approved design schedule must be explained in detail as to the causes for the deviation(s) and impact to the schedule.

D. BID DOCUMENT CONSTRUCTION SCHEDULE

The Consultant shall include a construction schedule in Division 1 of the specification bid document. This schedule shall contain, at minimum, the major activities and their durations for each trade specified for the project. This schedule shall be in “bar chart” format and will be used by the Contractors as an aid in determining their bid price. It shall reflect special sequencing or phased construction requirements including, but not limited to: special hours for building access, weather restrictions, imposed constraints caused by Client Agency program schedules, security needs, lead times for materials and equipment, anticipated delivery dates for critical items, utility interruption and shut-down constraints, and concurrent construction activities of other projects at the site and any other item identified by the Consultant during the design phases of the project.

E. CONTRACTOR CONSTRUCTION PROGRESS SCHEDULE

The Contractor shall be responsible for preparing a coordinated combined progress schedule with the Sub-Contractors after the award of the contract. This schedule shall meet all of the requirements identified in the Consultant’s construction schedule. The construction schedule

shall be completed in accordance with the latest edition of the Instructions to Bidders and General Conditions and Bulletins that may be issued on the project.

The Consultant must review and analyze this progress schedule and recommend approval/disapproval to the Project Team until a satisfactory version is approved by the Project Team. The Project Team must approve the baseline schedule prior to the start of construction and prior to the Contractor submitting invoices for payment.

The Consultant shall note in Division 1 of the specification that the State will not accept the progress schedule until it meets the project contract requirements and any delays to the start of the construction work will be against the Contractor until the date of acceptance by the State.

The construction progress schedule shall be reviewed, approved, and updated by the Contractor, Consultant, and Project Team members at each regularly scheduled construction job meeting and the Consultant shall note the date and trade(s) responsible for project delays (as applicable).

V. PROJECT SITE LOCATION & TEAM MEMBERS

A. PROJECT SITE ADDRESS

The location of the project site is:

NJDOT Bordentown Training Facility (Former NJ National Guard Facility)
Route 130
Box 108 RD 2
Bordentown, NJ 08505-9617

See **Exhibit 'B'** for the project site map.

B. PROJECT TEAM MEMBER DIRECTORY

The following are the names, addresses, and phone numbers of the Project Team members.

1. Client Agency Representative:

Name: George Schwarz, Project Manager
Address: Department of Transportation
1035 Parkway Avenue, PO Box 600
Ewing, New Jersey 08618
Phone No: (609) 530-2878
E-Mail No: george.schwarz@dot.nj.gov

VI. PROJECT DEFINITION

A. BACKGROUND

The New Jersey Department of Transportation recently acquired three buildings from the Department of Military and Veterans Affairs. The building location was formerly known as the New Jersey National Guard - Bordentown Combined Support Maintenance Shop (CSMS). The DOT will use the buildings and the site for training purposes. The buildings are currently vacant. The State Police occupy a separate building onsite.

The buildings will need to be repaired and reconfigured for DOT use as a training facility. The buildings will be renovated under separate projects. While these projects are underway, a temporary quad trailer has been installed onsite for staff use. The purpose of this project is to connect the trailer to sanitary sewer and water service.

B. FUNCTIONAL DESCRIPTION OF THE BUILDING

LAN Associates conducted a utility study to identify connection points to sewer and water service. The best location for a gravity sanitary connection is to a pump pit located about 500 feet away across a parking lot toward Route 130. The pitch to this location would be about 1 percent and it may have conflicts with other utilities. However, this will be the sanitary connection that will be pursued in this project. The study found a separate but closer location but it does not allow for a gravity connection.

A water service connection will be made to an existing water supply line about 250' away from the trailer. This water supply line comes off of a municipal water meter pit located at the southeast corner of the site along Dunns Mill Road.

Further details can be found in the study report shown in **Exhibit 'C'**.

VII. CONSULTANT DESIGN RESPONSIBILITIES

A. DESIGN REQUIREMENTS

The Consultant shall review the utility study by LAN Associates shown in **Exhibit 'C'** and provide construction documents to connect the quad trailer to sanitary sewer and water service at the NJ Department of Transportation Bordentown Training Facility. Conduct any field investigation, surveying and geotechnical investigation necessary to supplement the existing information and facilitate the design.

B. GENERAL DESIGN OVERVIEW

1. Design Detail:

Section VII of this Scope of Work is intended as a guide for the Consultant to understand the overall basic design requirements of the project and is not intended to identify each specific design component related to code and construction items. The Consultant shall provide those details during the design phase of the project ensuring that they are in compliance with all applicable codes, regulating authorities, and the guidelines established in the DPMC Procedures for Architects and Engineers Manual.

The Consultant shall understand that construction documents submitted to DPMC shall go beyond the basic requirements set forth by the current copy of the Uniform Construction Code N.J.A.C. 5:23-2.15(f). Drawings and specifications shall provide detail beyond that required to merely show the nature and character of the work to be performed. The construction documents shall provide sufficient information and detail to illustrate, describe and clearly delineate the design intent of the Consultant and enable all Contractors to uniformly bid the project.

The Consultant shall ensure that all of the design items described in this scope of work are addressed and included in the project drawings and specification sections where appropriate.

It shall be the Consultant's responsibility to provide all of the design elements for this project. Under no circumstance may they delegate the responsibility of the design; or portions thereof, to the Contractor unless specifically allowed in this Scope of Work.

2. Specification Format:

The Consultant shall prepare the construction specifications in the Construction Specifications Institute (CSI) format entitled MasterFormat®, latest edition.

The project construction specifications shall include only those CSI MasterFormat® specification sections and divisions applicable to this specific project.

3. Submittal Schedule:

The Consultant shall include a submittal schedule in Division 1 of the specifications. The schedule (list of required submittals) shall identify the general conditions and/or specification section (number and name) and the type of submittal required (material data, product data, test results, calculations, etc.). The submittal schedule is a compilation of the submittals required on the project and is provided as an aid to the contractor.

4. Construction Cost Estimates:

The Consultant shall include with each design submittal phase identified in Paragraph IV.A, including the Permit Application Phase and Bid Phase, a detailed construction cost estimate itemized and summarized by the divisions and sections of the Construction Specification Institute (CSI) MasterFormat© 2014 applicable to the project.

The detailed breakdown of each work item shall include labor, equipment, material and total costs.

The construction estimate shall include all alternate bid items and all unit price items itemized and summarized by the divisions and sections of the specifications.

All cost estimates shall be adjusted for regional location, site factors, construction phasing, premium time, building use group, location of work within the building, temporary swing space, security issues, and inflation factors based on the year in which the work is to be performed.

The cost estimate shall include descriptions of all allowances and contingencies noted in the estimate.

All cost estimates must be submitted on a DPMC-38 Project Cost Analysis form at each design phase of the project supported by the detailed construction cost estimate. The Project Manager will provide cost figures for those items which may be in addition to the CCE such as art inclusion, CM services, etc. and must be included as part of the CWE. This cost analysis must be submitted for all projects regardless of the Construction Cost Estimate amount.

C. PROJECT COMMENCEMENT

A pre-design meeting shall be scheduled with the Consultant and the Project Team members at the commencement of the project to obtain and/or coordinate the following information:

1. Project Directory:

Develop a project directory that identifies the name and phone number of key designated representatives who may be contacted during the design and construction phases of this project.

2. Site Access:

Develop procedures to access the project site and provide the names and phone numbers of approved escorts when needed. Obtain copies of special security and policy procedures that must be followed during all work conducted at the facility and include this information in Division 1 of the specification.

3. Project Coordination:

Review and become familiar with any current and/or future projects at the site that may impact the design, construction, and scheduling requirements of this project. Incorporate all appropriate information and coordination requirements in Division 1 of the specification.

4. Existing Documentation:

Review any documents and additional information that may be provided at a later date such as reports, studies, surveys, equipment manuals, as-built drawings, etc. The State does not attest to the accuracy of the information provided and accepts no responsibility for the consequences of errors by the use of any information and material contained in the documentation provided. It shall be the responsibility of the Consultant to verify the contents and assume full responsibility for any determination or conclusion drawn from the material used. If the information provided is insufficient, the Consultant shall take the appropriate actions necessary to obtain the additional information required.

All original documentation shall be returned to the provider at the completion of the project.

5. Scope of Work:

Review the design and construction administration responsibilities and the submission requirements identified in this Scope of Work with the Project Team members. Items such as: contract deliverables, special sequencing or phased construction requirements, special hours for construction based on Client Agency programs or building occupancy, security needs, delivery dates of critical and long lead items, utility interruptions or shut down constraints for tie-ins, weather restrictions, and coordination with other project construction activities at the site shall be addressed.

This information and all general administrative information; including a narrative summary of the work for this project, *shall be included in Division 1* of the specification. The Consultant shall assure that there are no conflicts between the information contained in Division 1 of the specification and the DPMC General Conditions.

6. Project Schedule:

Review and update the project design and construction schedule with the Project Team members.

D. BUILDING & SITE INFORMATION

The following information shall be included in the project design documents.

1. Building Classification:

Provide the building Use Group Classification and Construction Type on the appropriate design drawing.

2. Building Block & Lot Number:

Provide the site Block and Lot Number on the appropriate design drawing.

3. Building Site Plan:

Only when the project scope involves site work, or when the design triggers code issues that require site information to show code compliance, shall a site plan be provided that is drawn in accordance with an accurate boundary line survey. The site plan shall include, but not be limited to, the following as may be applicable:

- The size and location of new and existing buildings and additions as well as other structures.
- The distance between buildings and structures and to lot lines.
- Established and new site grades and contours as well as building finished floor elevations.
- New and existing site utilities, site vehicular and pedestrian roads, walkways and parking areas.

4. Site Location Map:

Provide a site location map on the drawing cover sheet that identifies the vehicular travel routes from major roadways to the project construction site and the approved access roads to the Contractor's worksite staging area.

E. DESIGN MEETINGS & PRESENTATIONS

1. Design Meetings:

Conduct the appropriate number of review meetings with the Project Team members during each design phase of the project so they may determine if the project meets their requirements, question any aspect of the contract deliverables, and make changes where appropriate. The Consultant shall describe the philosophy and process used in the development of the design criteria and the various alternatives considered to meet the project objectives. Selected studies, sketches, cost estimates, schedules, and other relevant information shall be presented to support the design solutions proposed. Special considerations shall also be addressed such as: Contractor site access limitations, utility shutdowns and switchover coordination, phased construction and schedule requirements, security restrictions, available swing space, material and equipment delivery dates, etc.

It shall also be the responsibility of the Consultant to arrange and require all critical Sub-Consultants to be in attendance at the design review meetings.

Record the minutes of each design meeting and distribute within seven (7) calendar days to all attendees and those persons specified to be on the distribution list by the Project Manager.

2. Design Presentations:

The minimum number of design presentations required for each phase of this project is identified below for reference:

Design Development Phase: One (1) oral presentation at phase completion.

Final Design Phase: One (1) oral presentation at phase completion.

F. CONSTRUCTION BID DOCUMENT SUBMITTAL

In addition to submitting construction bid documents as defined in Section XIV Contract Deliverables, Consultant shall submit both specifications and drawings on compact disk (CD) in *Adobe Portable Document Format (.pdf)*.

VIII. CONSULTANT CONSTRUCTION RESPONSIBILITIES

A. GENERAL CONSTRUCTION ADMINISTRATION OVERVIEW

This section of the Scope of Work is intended as a guide for the Consultant to understand their overall basic construction administration responsibilities for the project and does not attempt to identify each specific activity or deliverable required during this phase. The Consultant shall obtain that information from the current publication of the DPMC Procedures for Architects and Engineers Manual and any additional information provided during the Consultant Selection Process.

B. PRE-BID MEETING

The Consultant shall attend, chair, record and distribute minutes of the Contractor pre-bid meetings. When bidders ask questions that may affect the bid price of the project, the Consultant shall develop a Bulletin(s) to clarify the bid documents in the format described in the Procedures for Architects and Engineers Manual, Section 9.2 entitled "Bulletins." These Bulletins must be sent to DPMC at least seven (7) calendar days prior to the bid opening date. DPMC will then distribute the document to all bidders.

C. BID OPENING

The Consultant must attend the bid opening held at the designated location.

In the event that the construction bids received exceed the Consultant's approved final cost estimate by 5% or more, the Consultant shall redesign and/or set up sufficient approved alternate designs, plans and specifications for the project work, to secure a bid that will come within the allocation specified by the State without impacting the programmatic requirements of the project. Such redesign work and changes to plans, including reproduction costs for submission in order to obtain final approval and permits, shall be undertaken by the Consultant at no additional cost to the State.

D. POST BID REVIEW MEETING, RECOMMENDATION FOR AWARD

The Consultant; in conjunction with the Project Manager, shall review the bid proposals submitted by the various Contractors to determine the low responsible bid for the project. The Consultant; in conjunction with the Project Manager and Project Team members, shall develop a post bid questionnaire based on the requirements below and schedule a post bid review meeting with the Contractor's representative to review the construction costs and schedule, staffing, and other pertinent information to ensure they understand the Scope of the Work and that their bid proposal is complete and inclusive of all requirements necessary to deliver the project in strict accordance with the plans and specifications.

1. Post Bid Review:

Review the project bid proposals including the alternates, unit prices, and allowances within seven (7) calendar days from the bid due date. Provide a bid tabulation matrix comparing all bids submitted and make a statement about the high, low, and average bids received. Include a comparison of the submitted bids to the approved current construction cost estimate. When applicable, provide an analysis with supporting data, detailing why the bids did not meet the construction cost estimate.

2. Review Meeting:

Arrange a meeting with the apparent low bid Contractor to discuss their bid proposal and other issues regarding the award of the contract. Remind the Contractor that this is a Lump Sum bid. Request the Contractor to confirm that their bid proposal does not contain errors. Review and confirm Alternate pricing and Unit pricing and document acceptance or rejection as appropriate.

Comment on all omissions, qualifications and unsolicited statements appearing in the proposals. Review any special circumstances of the project. Ensure the Contractor's signature appears on all post bid review documents.

3. Substitutions:

Inquire about any potential substitutions being contemplated by the Contractor and advise them of the State's guidelines for the approval of substitutions and the documentation required. Review the deadline and advise the Contractor that partial submissions are not acceptable. Submission after the deadline may be rejected by the State.

Equal substitutions that are proposed by the Contractor that are of lesser value must have a credit change order attached with the submittal (See Article 4.7.5 "Substitutions" of the General Conditions). The State has the right to reject the submission if there is no agreement on the proposed credit. Contractor will be responsible to submit a specified item.

4. Schedule:

Confirm that the Contractor is aware of the number of calendar days listed in the contract documents for the project duration and that the Contractor's bid includes compliance with the schedule duration and completion dates. Particular attention shall be given to special working conditions, long lead items and projected delivery dates, etc. Review project milestones (if applicable). This could give an indication of Contractor performance, but not allow a rejection of the bid.

Review the submittal timeframes per the Contract documents. Ask the Contractor to identify what products will take over twenty-eight (28) calendar days to deliver from the point of submittal approval.

5. Performance:

Investigate the past performance of Contractor by contacting Architects and owners (generally three of each) that were listed in their DPMC pre-qualification package and other references that may have been provided. Inquire how the Contractor performed with workmanship, schedule, project management, change orders, cooperation, paper work, etc.

6. Letter of Recommendation:

The Consultant shall prepare a Letter of Recommendation for contract award to the Contractor submitting the lowest responsible bid within three (3) calendar days from the post bid review meeting. The document shall contain the project title, DPMC project number, bid due date and expiration date of the proposal. It shall include a detailed narrative describing each post bid meeting agenda item identified above and a recommendation to award the contract to the apparent low bid Contractor based on the information obtained during that meeting. Describe any acceptance or rejection of Alternate pricing and Unit pricing.

Comment on any discussion with the Contractor that provides a sense of their understanding of the project and any special difficulties that they see, and how they might approach those problems.

Attach all minutes of the Post bid meeting and any other relevant correspondence with the Letter of Recommendation and submit them to the Project Manager.

7. Conformed Drawings:

The Consultant shall prepare and distribute two (2) sets of drawings stamped “Conformed Drawings” to the Project Manager that reflect all Bulletins and/or required changes, additions, and deletions to the pertinent drawings within fourteen (14) calendar days of the construction contract award date.

Any changes made in Bulletins, meeting minutes, post bid review requirements shall also be reflected in the specification.

E. DIRECTOR’S HEARING

The Consultant must attend any Director’s hearing(s) if a Contractor submits a bid protest. The Consultant shall be present to interpret the intent of the design documents and answer any technical questions that may result from the meeting. In cases where the bid protest is upheld, the Consultant shall submit a new “Letter of Recommendation” for contract award. The hours required to attend the potential hearings and to document the findings shall be estimated by the Consultant and the costs will be included in the base bid of their fee proposal.

F. CONSTRUCTION JOB MEETINGS, SCHEDULES, LOGS

The Consultant shall conduct all of the construction job meetings, to be held bi-weekly for the duration of construction, in accordance with the procedures identified in the A/E manual and those listed below.

1. Meetings:

The Consultant and Sub-Consultant(s) shall attend the pre-construction meeting and all construction job meetings during the construction phase of the project. The Consultant shall chair the meeting, transcribe and distribute the job-meeting minutes for every job meeting to all attendees and to those persons specified to be on the distribution list by the Project Manager. The Agenda for the meeting shall include, but not be limited to the items identified in the Procedures for Architects and Engineers Manual, Section 10.3.1, entitled “Agenda.”

Also, the Consultant is responsible for the preparation and distribution of minutes within three (3) calendar days of the meeting. The format to be used for the minutes shall comply with those

identified in the “Procedures for Architects and Engineers Manual,” Section 10.3.4, entitled, “Format of Minutes.” All meeting minutes are to have an “action” column indicating the party that is responsible for the action indicated and a deadline to accomplish the assigned task. These tasks must be reviewed at each job progress meeting until it is completed and the completion date of each task shall be noted in the minutes of the meeting following the task completion.

2. Schedules:

The Consultant; with the input from the Client Agency Representative and Project Manager, shall review and recommend approval of the project construction schedule prepared by the Contractor. The schedule shall identify all necessary start and completion dates of construction, construction activities, submittal process activities, material deliveries and other milestones required to give a complete review of the project.

The Consultant shall record any schedule delays, the party responsible for the delay, the schedule activity affected, and the original and new date for reference.

The Consultant shall ensure that the Contractor provides a two (2) week “look ahead” construction schedule based upon the current monthly updated schedule as approved at the bi-weekly job meetings and that identifies the daily planned activities for that period. This Contractor requirement must also be included in Division 1 of the specification for reference.

3. Submittal Log:

Based on the Submittal Schedule in Division 1 of the specifications, the Consultant shall develop and implement a submittal log that includes all of the required project submittals as identified in the general conditions and technical specifications. The dates of submission shall be determined and approved by all affected parties during the pre-construction meeting.

Examples of the submissions to be reviewed and approved by the Consultant and Sub-Consultant (if required) include: project schedule, schedule of values, shop drawings, equipment and material catalog cuts, spec sheets, product data sheets, MSDS material safety data sheets, specification procedures, color charts, material samples, mock-ups, etc. The submittal review process must be conducted at each job progress meeting and shall include the Consultant, Sub-Consultant, Contractor, Project Manager, and designated representatives of the Client Agency.

The Consultant shall provide an updated submittal log at each job meeting that highlights the status of all required submissions.

G. CONSTRUCTION SITE ADMINISTRATION SERVICES

The Consultant and Sub-Consultant(s) shall provide construction site administration services during the duration of the project. The Consultant and Sub-Consultant(s) do not necessarily have

to be on site concurrently if there are no critical activities taking place that require the Sub-Consultant's participation.

The services required shall include, but not be limited to; field observations sufficient to verify the quality and progress of construction work, conformance and compliance with the contract documents, and to attend/chair meetings as may be required by the Project Manager to resolve special issues.

Consultant and Sub-Consultant(s) shall conduct weekly site inspection/field observation visits. Site inspection/field observation visits may be conducted in conjunction with regularly scheduled bi-weekly construction job meetings, depending on the progress of work, for weeks that construction job meetings are scheduled. The Consultant and their Sub-Consultant(s) shall submit a field observation report for each site inspection to the Project Manager within three (3) calendar days of the site visit. Also, they shall conduct inspections during major construction activities including, but not limited to the following examples: concrete pours, steel and truss installations, code inspections, final testing of systems, achievement of each major milestone required on the construction schedule, and requests from the Project Manager. The assignment of a full time on-site Sub-Consultant does not relieve the Consultant of their site visit obligation.

The Consultant shall refer to Section XIV. Contract Deliverables of this Scope of Work subsection entitled "Construction Phase" to determine the extent of services and deliverables required during this phase of the project.

H. SUB-CONSULTANT PARTICIPATION

It is the responsibility of the Consultant to ensure that they have provided adequate hours and/or time allotted in their technical proposal so that their Sub-Consultants may participate in all appropriate phases and activities of this project or whenever requested by the Project Manager. This includes the pre-proposal site visit and the various design meetings and construction job meetings, site visits, and close-out activities described in this Scope of Work. Field observation reports and/or meeting minutes are required to be submitted to the Project Manager within three (3) calendar days of the site visit or meeting. All costs associated with such services shall be included in the base bid of the Consultant's fee proposal.

I. DRAWINGS

1. Shop Drawings:

Each Contractor shall review the specifications and determine the numbers and nature of each shop drawing submittal. Five (5) sets of the documents shall be submitted with reference made to the appropriate section of the specification. The Consultant shall review the Contractor's shop drawing submissions for conformity with the construction documents within seven (7) calendar days of receipt. The Consultant shall return each shop drawing submittal stamped with the

appropriate action, i.e. “Approved”, “Approved as Noted”, “Approved as Noted Resubmit for Records”, “Rejected”, etc.

2. As-Built & Record Set Drawings:

The Contractor(s) shall keep the contract drawings up-to-date at all times during construction and upon completion of the project, submit their AS-BUILT drawings to the Consultant with the Contractor(s) certification as to the accuracy of the information prior to final payment. All AS-BUILT drawings submitted shall be entitled AS-BUILT above the title block and dated.

The Consultant shall review the Contractor(s)’ AS-BUILT drawings at each job progress meeting to ensure that they are up-to-date. Any deficiencies shall be noted in the progress meeting minutes.

The Consultant shall acknowledge acceptance of the AS-BUILT drawings by signing a transmittal indicating they have reviewed them and that they reflect the AS-BUILT conditions as they exist.

Upon receipt of the AS-BUILT drawings from the Contractor(s), the Consultant shall obtain the original reproducible drawings from DPMC and transfer the AS-BUILT conditions to the original full sized signed reproducible drawings to reflect RECORD conditions within fourteen (14) calendar days of receipt of the AS-BUILT information.

The Consultant shall note the following statement on the original RECORD-SET drawings. “The AS-BUILT information added to this drawing(s) has been supplied by the Contractor(s). The Architect/Engineer does not assume the responsibility for its accuracy other than conformity with the design concept and general adequacy of the AS-BUILT information to the best of the Architect’s/Engineer’s knowledge.”

Upon completion, The Consultant shall deliver the RECORD-SET original reproducible drawings to DPMC who will acknowledge their receipt in writing. This hard copy set of drawings and two (2) sets of current release AUTO CAD discs shall be submitted to DPMC. The discs shall contain all AS-BUILT drawings in both “.dwg” (native file format for AUTO CAD) and “.pdf” (*Adobe* portable document format) file formats.

J. CONSTRUCTION DEFICIENCY LIST

The Consultant shall prepare, maintain and continuously distribute an on-going deficiency list to the Contractor, Project Manager, and Client Agency Representative during the construction phase of the project. This list shall be separate correspondence from the field observation reports and shall not be considered as a punch list.

K. INSPECTIONS: SUBSTANTIAL & FINAL COMPLETION

The Consultant and their Sub-Consultant(s) accompanied by the Project Manager, Code Inspection Group, Client Agency Representative and Contractor shall conduct site inspections to determine the dates of substantial and final completion. The Project Manager will issue the only recognized official notice of substantial completion. The Consultant shall prepare and distribute the coordinated punch list, written warranties and other related DPMC forms and documents, supplied by the Contractor, to the Project Manager for review and certification of final contract acceptance.

If applicable, the punch list shall include a list of attic stock and spare parts.

L. CLOSE-OUT DOCUMENTS

The Consultant shall review all project close-out documents as submitted by the Contractors to ensure that they comply with the requirements listed in the “Procedure for Architects and Engineers’ Manual.” The Consultant shall forward the package to the Project Manager within fourteen (14) calendar days from the date the Certificate of Occupancy/Certificate of Approval is issued. The Consultant shall also submit a letter certifying that the project was completed in accordance with the contract documents, etc.

M. CLOSE-OUT ACTIVITY TIME

The Consultant shall provide all activities and deliverables associated with the “Close-Out Phase” of this project as part of their Lump Sum base bid. The Consultant and/or Sub-Consultant(s) may not use this time for additional job meetings or extended administrative services during the Construction Phase of the project.

N. TESTING, TRAINING, MANUALS AND ATTIC STOCK

The Consultant shall ensure that all equipment testing, training sessions and equipment manuals required for this project comply with the requirements identified below.

1. Testing:

All equipment and product testing conducted during the course of construction is the responsibility of the Contractor. However, the Consultant shall ensure the testing procedures comply with manufacturers recommendations. The Consultant shall review the final test reports and provide a written recommendation of the acceptance/rejection of the material, products or equipment tested within seven (7) calendar days of receipt of the report.

2. Training:

The Consultant shall include in the specification that the Contractor shall schedule and coordinate all equipment training with the Project Manager and Client Agency representatives. It shall state that the Contractor shall submit the Operation and Maintenance (O&M) manuals, training plan contents, and training durations to the Consultant, Project Manager and Client Agency Representative for review and approval prior to the training session.

The Consultant shall ensure that the training session is “videotaped” by the Contractor. A copy of the “videotape” shall be transmitted to the Project Manager who will forward the material to the Client Agency for future reference.

All costs associated with the training sessions shall be borne by the Contractor installing the equipment. A signed letter shall be prepared stating when the training was completed and must be accompanied with the training session sign-in sheet as part of the project close-out package.

3. Operation & Maintenance Manuals:

The Consultant shall coordinate and review the preparation and issuance of the equipment manuals provided by the Contractor(s) ensuring that they contain the operating procedures, maintenance procedures and frequency, cut sheets, parts lists, warranties, guarantees, and detailed drawings for all equipment installed at the facility.

A troubleshooting guide shall be included that lists problems that may arise, possible causes with solutions, and criteria for deciding when equipment shall be repaired and when it must be replaced.

Include a list of the manufacturer’s recommended spare parts for all equipment being supplied for this project.

A list of names, addresses and telephone numbers of the Contractors involved in the installations and firms capable of performing services for each mechanical item shall be included. The content of the manuals shall be reviewed and approved by the Project Manager and Client Agency Representative.

The Consultant shall include in the specification that the Contractor must provide a minimum of ten (10) “throwaway” copies of the manual for use at the training seminar and seven (7) hardbound copies as part of the project close-out package.

4. Attic Stock:

The Consultant shall determine and recommend whether “attic stock” should be included for all aspects of the project. If required, the Consultant shall specify attic stock items to be included in the project.

Prior to project close-out, the Consultant must prepare a comprehensive listing of all items for delivery by the Contractor to the Owner and in accordance with the appropriate specification/plan section. Items shall include, but not be limited to: training sessions, O&M manuals, as-built drawings, itemized attic stock requirements, and manufacturer guarantees/warranties.

O. CHANGE ORDERS

The Consultant shall review and process all change orders in accordance with the contract documents and procedures described below.

1. Consultant:

The Consultant shall prepare a detailed request for Change Order including a detailed description of the change(s) along with appropriate drawings, specifications, and related documentation and submit the information to the Contractor for the change order request submission. This will require the use of the current DPMC 9b form.

2. Contractor:

The Contractor shall submit a DPMC 9b Change Order Request form to the Project Manager within seven (7) calendar days after receiving the Change Order from the Consultant. The document shall identify the changed work in a manner that will allow a clear understanding of the necessity for the change. Copies of the original design drawings, sketches, etc. and specification pages shall be highlighted to clarify and show entitlement to the Change Order.

Copies shall be provided of job minutes or correspondence with all relative information highlighted to show the origin of the Change Order. Supplementary drawings from the Consultant shall be included if applicable that indicate the manner to be used to complete the changed work. A detailed breakdown of all costs associated with the change, i.e. material, labor, equipment, overhead, Sub-Contractor work, profit and bond, and certification of increased bond shall be provided.

If the Change Order will impact the time of the project, the Contractor shall include a request for an extension of time. This request shall include a copy of the original approved project schedule and a proposed revised schedule that reflects the impact on the project completion date. Documentation to account for the added time requested shall be included to support entitlement of the request such as additional work, weather, other Contractors, etc. This documentation shall contain dates, weather data and all other relative information.

3. Recommendation for Approval:

The Consultant shall evaluate the reason for the change in work and provide a detailed written recommendation for approval or disapproval of the Change Order Request including backup documentation of costs in CSI format and all other considerations to substantiate that decision.

4. Code Review:

The Consultant shall determine if the Change Order request will require Code review and shall submit six (6) sets of signed and sealed modified drawings and specifications to the DPMC Plan & Code Review Unit for approval, if required. The Consultant must also determine and produce a permit amendment request if required.

5. Cost Estimate:

The Consultant shall provide a detailed cost estimate of the proposed Change Order Request, as submitted by the Contractor, in CSI format (latest edition) for all appropriate divisions and sub-divisions using a recognized estimating formula. The estimate shall then be compared with that of the Contractor's estimate. If any line item in the Consultant's estimate is lower than the corresponding line item in the Contractor's estimate, the Consultant in conjunction with the Project Manager is to contact the Contractor by telephone and negotiate the cost differences. The Consultant shall document the negotiated agreement on the Change Order Request form. If the Contractor's total dollar value changes based on the negotiations, the Consultant shall identify the changes on the Change Order Request form accordingly.

When recommending approval or disapproval of the change order, the Consultant shall be required to prepare and process a Change Order package that contains at a minimum the following documents:

- DPMC 9b Change Order Request
- DPMC 10 Consultant's Evaluation of Contractor's Change Order Request
- Consultant's Independent Detailed Cost Estimate
- Notes of Negotiations

6. Time Extension:

When a Change Order Request is submitted with both cost and time factors, the Consultant's independent cost estimate is to take into consideration time factors associated with the changed work. The Consultant is to compare their time element with that of the Contractor's time request and if there is a significant difference, the Consultant in conjunction with the Project Manager is to contact the Contractor by telephone and negotiate the difference.

When a Change Order Request is submitted for time only, the Consultant is to do an independent evaluation of the time extension request using a recognized scheduling formula.

Requests for extension of contract time must be done in accordance with the General Conditions Article 10.1 "Changes in the Work".

7. Submission:

The Consultant shall complete all of the DPMC Change Order Request forms provided and submit a completed package to the Project Manager with all appropriate backup documentation within seven (7) calendar days from receipt of the Contractor's change order request. The Consultant shall resubmit the package at no cost to the State if the change order package contents are deemed insufficient by the Project Manager.

8. Meetings:

The Consultant shall attend and actively participate at all administrative hearings or settlement conferences as may be called by Project Manager in connection with such Change Orders and provide minutes of those meetings to the Project Manager for distribution.

9. Consultant Fee:

All costs associated with the potential Contractor Change Order Requests shall be anticipated by the Consultant and included in the base bid of their fee proposal.

If the Client Agency Representative requests a scope change; and it is approved by the Project Manager, the Consultant may be entitled to be reimbursed through an amendment and in accordance with the requirements stated in paragraph 10.01 of this Scope of Work.

IX. PERMITS & APPROVALS

A. NJ UNIFORM CONSTRUCTION CODE PERMIT

The project construction documents must comply with the latest adopted edition of the NJ Uniform Construction Code (NJUCC).

The latest NJUCC Adopted Codes and Standards can be found at:

<http://www.state.nj.us/dca/divisions/codes/codreg/>

The Consultant shall complete the NJUCC permit application and all applicable technical sub-code sections with all technical site data required. The Agent section of the application and certification section of the building sub-code section shall be signed. These documents shall be forwarded to the DPMC Project Manager who will send them to the Department of Community Affairs (DCA) and all permit application costs will be paid by DPMC.

The Consultant may obtain copies of all NJUCC permit applications at the following website:

<http://www.state.nj.us/dca/divisions/codes/forms/>

All other required project permits shall be obtained and paid for by the Consultant in accordance with the procedures described in Paragraph IX.B.

1. Prior Approval Certification Letters:

The issuance of a construction permit for this project may be contingent upon acquiring various “prior approvals” as defined by N.J.A.C. 5:23-1.4. It is the Consultant’s responsibility to determine which prior approvals, if any, are required. The Consultant shall submit a general certification letter to the DPMC Plan & Code Review Unit Manager during the Permit Phase of this project that certifies all required prior approvals have been obtained.

In addition to the general certification letter discussed above, the following specific prior approval certification letters, where applicable, shall be submitted by the Consultant to the DPMC Plan & Code Review Unit Manager: Soil Erosion & Sediment Control, Water & Sewer Treatment Works Approval, Coastal Areas Facilities Review, Compliance of Underground Storage Tank Systems with N.J.A.C. 7:14B, Pinelands Commission, Highlands Council, Well Construction and Maintenance; Sealing of Abandoned Wells with N.J.A.C. 7:9D, Certification that all utilities have been disconnected from structures to be demolished, Board of Health Approval for Potable Water Wells, Health Department Approval for Septic Systems. It shall be noted that in accordance with N.J.A.C. 5:23-2.15(a)5, a permit cannot be issued until the letter(s) of certification is received.

2. Multi-building or Multi-site Permits:

A project that involves many buildings and/or sites requires that a separate permit shall be issued for each building or site. The Consultant must determine the construction cost estimate for *each* building and/or site location and submit that amount where indicated on the permit application.

3. Special Inspections:

In accordance with the requirements of the New Jersey Uniform Construction Code N.J.A.C. 5:23-2.20(b), Bulletin 03-5 and Chapter 17 of the International Building Code, the Consultant

shall be responsible for the coordination of all special inspections during the construction phase of the project.

Bulletin 03-5 can be found at:

http://www.state.nj.us/dca/divisions/codes/publications/pdf_bulletins/b_03_5.pdf

a. Definition:

Special inspections are defined as an independent verification by a certified Special Inspector for **Class I buildings and smoke control systems in any class building**. The special inspector is to be independent from the Contractor and responsible to the Consultant so that there is no possible conflict of interest.

Special inspectors shall be certified in accordance with the requirements in the New Jersey Uniform Construction Code.

b. Responsibilities:

The Consultant shall submit with the permit application, a list of special inspections and the agencies or special inspectors that will be responsible to carry out the inspections required for the project. The list shall be a separate document, on letter head, signed and sealed.

B. OTHER REGULATORY AGENCY PERMITS, CERTIFICATES AND APPROVALS

The Consultant shall identify and obtain all other State Regulatory Agency permits, certificates, and approvals that will govern and affect the work described in this Scope of Work. An itemized list of these permits, certificates, and approvals shall be included with the Consultant's Technical Proposal and the total amount of the application fees should be entered in the Fee Proposal line item entitled, "**Permit Fee Allowance.**"

The Consultant may refer to the Division of Property Management and Construction "Procedures for Architects and Engineers Manual", Section 6.4.8, which presents a compendium of State permits, certificates, and approvals that may be required for this project.

The Consultant shall determine the appropriate phase of the project to submit the permit application(s) in order to meet the approved project milestone dates.

Where reference to an established industry standard is made, it shall be understood to mean the most recent edition of the standard unless otherwise noted. If an industry standard is found to be revoked, or should the standard have undergone substantial change or revision from the time that

the Scope of Work was developed, the Consultant shall comply with the most recent edition of the standard.

C. STATE INSURANCE APPROVAL

The Consultant shall respond in writing to the FM Global Insurance Underwriter plan review comments through the DPMC Plan & Code Review Unit Manager as applicable. The Consultant shall review all the comments and, with agreement of the Project Team, modify the documents while adhering to the project's SOW requirements, State code requirements, schedule, budget, and Consultant fee.

D. PUBLIC EMPLOYEES OCCUPATIONAL SAFETY & HEALTH PROGRAM

A paragraph shall be included in the design documents, if applicable to this project that states: The Contractor shall comply with all the requirements stipulated in the Public Employees Occupational Safety & Health Program (PEOSHA) document, paragraph 12:100-13.5 entitled "Air quality during renovation and remodeling". The Contractor shall submit a plan demonstrating the measures to be utilized to confine the dust, debris, and air contaminants in the renovation or construction area of the project site to the Project Team prior to the start of construction.

The link to the document is: <http://www.state.nj.us/health/eoh/peoshweb/iaqstd.pdf>

E. PERMIT MEETINGS

The Consultant shall attend and chair all meetings with Permitting Agencies necessary to explain and obtain the required permits.

F. MANDATORY NOTIFICATIONS

The Consultant shall include language in Division 1 of the specification that states the Contractor shall assure compliance with the New Jersey "One Call" Program (1-800-272-1000) if any excavation is to occur at the project site.

The One Call Program is known as the "New Jersey Underground Facility Protection Act", refer to N.J.A.C. 14:2.

G. CONSULTANT FEE

The Consultant shall determine the efforts required to complete and submit all permit applications, obtain and prepare supporting documentation, attend meetings, etc., and include the total cost in the base bid of their fee proposal under the “Permit Phase”.

X. GENERAL REQUIREMENTS

A. SCOPE CHANGES

The Consultant must request any changes to this Scope of Work in writing. An approved DPMC 9d Consultant Amendment Request form reflecting authorized scope changes must be received by the Consultant prior to undertaking any additional work. The DPMC 9d form must be approved and signed by the Director of DPMC and written authorization issued from the Project Manager prior to any work being performed by the Consultant. Any work performed without the executed DPMC 9d form is done at the Consultant’s own financial risk.

B. ERRORS AND OMISSIONS

The errors and omissions curve and the corresponding sections of the “Procedures for Architects and Engineers Manual” are eliminated. All claims for errors and omissions will be pursued by the State on an individual basis. The State will review each error or omission with the Consultant and determine the actual amount of damages, if any, resulting from each negligent act, error or omission.

C. ENERGY INCENTIVE PROGRAM

The Consultant shall review the programs described on the “New Jersey’s Clean Energy Program” website at: <http://www.njcleanenergy.com> to determine if any proposed upgrades to the mechanical and/or electrical equipment and systems for this project qualify for “New Jersey Clean Energy Program” rebates and incentives such as SmartStart, Pay4Performance, Direct Install or any other incentives.

The Consultant shall be responsible to complete the appropriate registration forms and applications, provide any applicable worksheets, manufacturer’s specification sheets, calculations, attend meetings, and participate in all activities with designated representatives of the programs and utility companies to obtain the entitled financial incentives and rebates for this project. All costs associated with this work shall be estimated by the Consultant and the amount included in the base bid of their fee proposal.

XI. ALLOWANCES

A. PERMIT FEE ALLOWANCE

The Consultant shall obtain and pay for all of the project permits in accordance with the guidelines identified below.

1. Permits:

The Consultant shall determine the various permits, certificates, and approvals required to complete this project.

2. Permit Costs:

The Consultant shall estimate the application fee costs for all of the required project permits, certificates, and approvals (excluding the NJ Uniform Construction Code permit) and include that amount in their fee proposal line item entitled **“Permit Fee Allowance”**, refer to Paragraph IX.A. A breakdown of each permit and application fee shall be attached to the fee proposal for reference.

NOTE: The NJ Uniform Construction Code permit is excluded since it is obtained and paid for by DPMC.

3. Applications:

The Consultant shall complete and submit all permit applications to the appropriate permitting authorities and the costs shall be paid from the Consultant’s permit fee allowance. A copy of the application(s) and the original permit(s) obtained by the Consultant shall be given to the DPMC Project Manager for distribution during construction.

4. Consultant Fee:

The Consultant shall determine what is required to complete and submit the permit applications, obtain supporting documentation, attend meetings, etc., and include the total cost in the base bid of their fee proposal under the “Permit Phase” column.

Any funds remaining in the permit allowance will be returned to the State at the close of the project.

XII. SUBMITTAL REQUIREMENTS

A. CONTRACT DELIVERABLES

All submissions shall include the Contract Deliverables identified in Section XIV of this Scope of Work and described in the DPMC Procedures for Architects and Engineers Manual.

B. CATALOG CUTS

The Consultant shall provide catalog cuts as required by the DPMC Plan & Code Review Unit during the design document review submissions. Examples of catalog cuts include, but are not limited to: mechanical equipment, hardware devices, plumbing fixtures, fire suppression and alarm components, specialized building materials, electrical devices, etc.

C. PROJECT DOCUMENT BOOKLET

The Consultant shall submit all of the required Contract Deliverables to the Project Manager at the completion of each phase of the project. All reports, meeting minutes, plan review comments, project schedule, cost estimate in CSI format (2004 Edition), correspondence, calculations, and other appropriate items identified on the Submission Checklist form provided in the A/E Manual shall be presented in an 8½” x 11” bound “booklet” format.

D. DESIGN DOCUMENT CHANGES

Any corrections, additions, or omissions made to the submitted drawings and specifications at the Permit Phase of the project must be submitted to DPMC Plan & Code Review Unit as a complete document. Corrected pages or drawings may not be submitted separately unless the Consultant inserts the changed page or drawing in the original documents. No Addendums or Bulletins will be accepted as a substitution to the original specification page or drawing.

E. SINGLE-PRIME CONTRACT

All references to “separate contracts” in the Procedures for Architects and Engineers Manual, Chapter 8, shall be deleted since this project will be advertised as a “Single Bid” (Lump Sum All Trades) contract. The single prime Contractor will be responsible for all work identified in the drawings and specifications.

The drawings shall have the required prefix designations and the specification sections shall have the color codes as specified for each trade in the DPMC Procedure for Architects and Engineers Manual.

PROJECT NAME: Sanitary Sewer and Water Service Installation
PROJECT LOCATION: NJDOT Bordentown Training Facility
PROJECT NO: T0580-00
DATE: August 25, 2017

The Consultant must still develop the Construction Cost Estimate (CCE) for each trade and the amount shall be included on the DPMC-38 Project Cost Analysis form where indicated. This document shall be submitted at each design phase of the project and updated immediately prior to the advertisement to bid.

PROJECT NAME: Sanitary Sewer and Water Service Installation
PROJECT LOCATION: NJDOT Bordentown Training Facility
PROJECT NO: T0580-00
DATE: August 25, 2017

XIII. SOW SIGNATURE APPROVAL SHEET

This Scope of Work shall not be considered a valid document unless all signatures appear in each designated area below.

The Client Agency approval signature on this page indicates that they have reviewed the design criteria and construction schedule described in this project Scope of Work and verifies that the work will not conflict with the existing or future construction activities of other projects at the site.

SOW PREPARED BY:  8/25/2017
JAMES WRIGHT, PROJECT MANAGER DATE
DPMC PROJECT PLANNING & INITIATION

SOW APPROVED BY:  8/25/17
JAMES MCKENNA, MANAGER DATE
DPMC PROJECT PLANNING & INITIATION

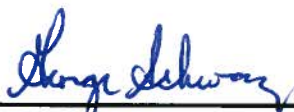
SOW APPROVED BY:  08-30-17
GEORGE SCHWARZ, PROJECT MANAGER DATE
NJ DEPARTMENT OF TRANSPORTATION

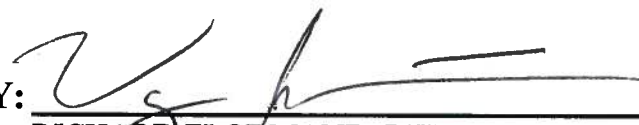
SOW APPROVED BY:  8/30/17
RICHARD FLODMAND, DEPUTY DIRECTOR DATE
DIV PROPERTY MGT & CONSTRUCTION
BY WAYNE J. MANTONELLI
ASSISTANT DEPUTY DIRECTOR
ACTING CONTRACTING OFFICER
DPMC

XIV. CONTRACT DELIVERABLES

The following is a listing of Contract Deliverables that are required at the completion of each phase of this project. The Consultant shall refer to the DPMC publication entitled, "Procedures for Architects and Engineers," Volumes I and II, 2nd Edition, dated January, 1991 to obtain a more detailed description of the deliverables required for each item listed below.

The numbering system used in this "Contract Deliverables" section of the scope of work corresponds to the numbering system used in the "Procedures for Architects and Engineers" manual and some may have been deleted if they do not apply to this project.

DESIGN DEVELOPMENT PHASE: 50% Complete Design Documents (Minimum)

- 7.1 Project Schedule (Update Bar Chart Schedule)**
- 7.2 Meetings & Minutes (Minutes within seven (7) calendar days of meeting)**
- 7.3 Correspondence**
- 7.4 Submission Requirements**
 - 7.4.1 A/E Statement of Site Visit, As-Built Drawing Verification
 - 7.4.2 Space Analysis & Program Requirements
 - 7.4.3 Special Features Description: special structural features, etc.
 - 7.4.4 Site Evaluation
 - 7.4.5 Borings, Surveys, and Soils Analysis (provided with plan submission)
 - 7.4.8 Regulatory Agency Approvals
 - 7.4.9 Confirm Utility Availability (On Site & Public)
 - Sanitary Service
 - Domestic Water
 - 7.4.10 Drawings: 6 sets
 - Cover Sheet (See A/E Manual for format)
 - Site Plan
 - Site Utility Plan
 - Elevations
 - Sections/Details
 - Plumbing Drawings, Pipe Distribution & Riser Details
 - 7.4.11 Specifications: 6 sets (See A/E Manual for format, include Division 1 and edit to describe the administrative and general requirements of the project)
 - 7.4.12 Current Working Estimate in CSI Format & Cost Analysis 38 Form
 - 7.4.13 Bar Chart of Design and Construction Schedule

- 7.4.14 Oral Presentation of Submission to Project Team
- 7.4.15 SOW Compliance Statement
- 7.4.16 This Submission Checklist (See A/E Manual, Figure 6.4.16 for format)
- 7.4.17 Deliverables Submission in Booklet Form: 7 sets

7.5 Approval

- 7.5.1 Respond to Submission Comments

7.6 Submission Forms

- Figure 7.4.12 Current Working Estimate/Cost Analysis
- Figure 7.4.16 Submission Checklist

FINAL DESIGN PHASE 100% Complete Construction Documents

This Final Design Phase may require more than one submission based on the technical quality and code conformance of the design documents.

8.1 Schedule (Update Bar Chart Schedule)

8.2 Meeting & Minutes (Minutes within seven (7) calendar days of meeting)

8.3 Correspondence

8.4 Submission Requirements

- 8.4.1 A/E Statement of Site Visit
- 8.4.2 Space Analysis
- 8.4.3 Special Features Description: special structural features, etc.
- 8.4.4 Site Evaluation
- 8.4.5 Borings, Surveys, Soils Analysis (provided with plan submission)
- 8.4.8 Regulatory Agency Approvals (Include itemized list specific to this project)
- 8.4.10 Drawings: 6 sets
- 8.4.11 Specifications: 6 sets
- 8.4.12 Current Working Estimate in CSI Format & Cost Analysis 38 Form
- 8.4.13 Bar Chart of Design and Construction Schedule
- 8.4.14 Oral Presentation of this Submission to Project Team
- 8.4.15 Plan Review/SOW Compliance Statement
- 8.4.16 This Submission Checklist
- 8.4.17 Deliverables Submission in Booklet Form: 7 sets

8.5 Approvals

8.5.1 Respond to Submission Comments

PERMIT APPLICATION PHASE

This Permit Application Phase should not include any additional design issues. Design documents shall be 100% complete at the Final Design Phase.

8.6 Permit Application Submission Requirements

- 8.6.1 - 8.6.7: If all of the deliverables of these sections have been previously submitted to DPMC and approved there are no further deliverables due at this time
- 8.6.8 Regulatory Agency Approvals
 - (a) UCC Permit Application & Technical Sub-codes completed by A/E
- 8.6.9 Utility Availability Confirmation
- 8.6.10 Signed and Sealed Drawings: 6 sets
- 8.6.11 Signed and Sealed Specifications: 6 sets
- 8.6.12 Current Working Estimate/Cost Analysis
- 8.6.13 Bar Chart Schedule
- 8.6.14 Project Presentation (N/A this Project)
- 8.6.15 Plan Review/SOW Compliance Statement
- 8.6.16 Submission Checklist

8.7 Approvals

8.8 Submission Forms

- Figure 8.4.12 Current Working Estimate/Cost Analysis
- Figure 8.4.16 Submission Checklist (Final Review Phase)
- Figure 8.6.12-b Bid Proposal Form (Form DPMC -3)
- Figure 8.6.12-c Notice of Advertising (Form DPMC -31)
- Figure 8.6.16 Submission Checklist (Permit Phase)
- Figure 8.7 Bid Clearance Form (Form DPMC -601)

BIDDING AND CONTRACT AWARD

9.0 Bidding Phase Requirements

- 9.01 Original Drawings signed & sealed by A/E and drawings on compact disk (CD) in *Adobe Portable Document Format (.pdf)*
- 9.02 One Unbound Specification Color Coded per A/E Manual Section 8.4.11 and specifications on compact disk (CD) in *Adobe Portable Document Format (.pdf)*
- 9.03 Bid Documents Checklist

- 9.04 Bid Proposal Form
- 9.05 Notice for Advertising

- 9.1 Chair Pre-Bid Conference/Mandatory Site Visit**

- 9.2 Prepare Bulletins**

- 9.3 Attend Bid Opening**

- 9.4 Recommendation for Contract Award**
 - 9.4.1 Prepare Letter of Recommendation for Award & Cost Analysis

- 9.5 Attend Pre-Construction Meeting**

- 9.6 Submission Checklist**

- 9.7 Submission Forms**
 - Figure 9.4.1 Cost Analysis
 - Figure 9.6 Submission Checklist

CONSTRUCTION PHASE

- 10.1 Site Construction Administration**

 - 10.2 Pre-Construction Meeting**

 - 10.3 Construction Job Meetings**
 - 10.3.1 Agenda: Schedule and Chair Construction Job Meetings
 - 10.3.2 Minutes: Prepare and Distribute Minutes within 5 working days of meeting
 - 10.3.3 Schedules; Approve Contractors' Schedule & Update
 - 10.3.4 Minutes Format: Prepare Job Meeting Minutes in approved format, figure 10.3.4-a

 - 10.4 Correspondence**

 - 10.5 Prepare and Deliver Conformed Drawings**

 - 10.7 Approve Contractors Invoicing and Payment Process**

 - 10.8 Approve Contractors 12/13 Form for Subs, Samples and Materials**
-

10.10 Approve Test Reports

10.11 Approve Shop Drawings

10.12 Construction Progress Schedule

10.12.1 Construction Progress Schedule

10.13 Review & Recommend or Reject Change Orders

10.13.1 Scope Changes

10.13.2 Construction Change Orders

10.13.3 Field Changes

10.14 Construction Photographs

10.15 Submit Field Observation Reports

10.16 Submission Forms

Figure 10.3.4-a Job Meeting Format of Minutes

Figure 10.3.4-b Field Report

Figure 10.6 DPMC Insurance Form-24

Figure 10.6-a Unit Schedule Breakdown

Figure 10.6-b Monthly Estimate for Payment to Contractor DPMC 11-2

Figure 10.6-c Monthly Estimate for Payment to Contractor DPMC 11-2A

Figure 10.6-d Invoice DPMC 11

Figure 10.6-e Prime Contractor Summary of Stored Materials DPMC 11-3

Figure 10.6-f Agreement & Bill of Sale certificate for Stored Materials DPMC 3A

Figure 10.7-a Approval Form for Subs, Samples & Materials DPMC 12

Figure 10.7-b Request for Change Order DPMC 9b

Figure 10.9 Transmittal Form DPMC 13

Figure 10.10 Submission Checklist

PROJECT CLOSE-OUT PHASE

11.1 Responsibilities: Plan, Schedule and Execute Close-Out Activities

11.2 Commencement: Initiate Close-Out w/DPMC 20A Project Close-Out Form

11.3 Develop Punch List & Inspection Reports

11.4 Verify Correction of Punch List Items

11.5 Determination of Substantial Completion

11.6 Ensure Issuance of “Temporary Certificate of Occupancy or Approval”

11.7 Initiation of Final Contract Acceptance Process

11.8 Submission of Close-Out Documentation

11.8.1 As-Built & Record Set Drawings, 3 sets AUTOCAD Discs Delivered to DPMC

11.8.2 (a) Maintenance and Operating manuals, Warranties, etc.: 7 sets each

(b) Guarantees

(c) Shop Drawings

(d) Letter of Contract Performance

11.8.3 Final Cost Analysis-Insurance Transfer DPMC 25

11.8.4 This Submission Checklist

11.9 Final Payment

11.9.1 Contractors Final Payment

11.9.2 A/E Invoice and Close-Out Forms for Final Payment

11.10 Final Performance Evaluation of the A/E and the Contractors

11.11 Ensure Issuance of a “Certificate of Occupancy or Approval”

11.12 Submission Forms

Figure 11.2 Project Close-Out Documentation List DPMC 20A

Figure 11.3-a Certificate of Substantial Completion DPMC 20D

Figure 11.3-b Final Acceptance of Consultant Contract DPMC 20C

Figure 11.5 Request for Contract Transition Close-Out DPMC 20X

Figure 11.7 Final Contract Acceptance Form DPMC 20

Figure 11.8.3-a Final Cost Analysis

Figure 11.8.3-b Insurance Transfer Form DPMC 25

Figure 11.8.4 Submission Checklist

PROJECT NAME: Sanitary Sewer and Water Service Installation
PROJECT LOCATION: NJDOT Bordentown Training Facility
PROJECT NO: T0580-00
DATE: August 25, 2017

XV. EXHIBITS

The attached exhibits in this section will include a sample project schedule, and any supporting documentation to assist the Consultant in the design of the project such as maps, drawings, photographs, floor plans, studies, reports, etc.

END OF SCOPE OF WORK

February 7, 1997
Rev.: January 29, 2002

Responsible Group Code Table

The codes below are used in the schedule field "GRP" that identifies the group responsible for the activity. The table consists of groups in the Division of Property Management & Construction (DPMC), as well as groups outside of the DPMC that have responsibility for specific activities on a project that could delay the project if not completed in the time specified. For reporting purposes, the groups within the DPMC have been defined to the supervisory level of management (i.e., third level of management, the level below the Associate Director) to identify the "functional group" responsible for the activity.

<u>CODE</u>	<u>DESCRIPTION</u>	<u>REPORTS TO ASSOCIATE DIRECTOR OF:</u>
CM	Contract Management Group	Contract Management
CA	Client Agency	N/A
CSP	Consultant Selection and Prequalification Group	Technical Services
A/E	Architect/Engineer	N/A
PR	Plan Review Group	Technical Services
CP	Construction Procurement	Planning & Administration
CON	Construction Contractor	N/A
FM	Financial Management Group	Planning & Administration
OEU	Office of Energy and Utility Management	N/A
PD	Project Development Group	Planning & Administration

EXHIBIT 'A'

Activity ID	Description	Rspn	Weeks
<PROJ>			
Design			
CV3001	Schedule/Conduct Pre-design/Project Kick-Off Mtg.	CM	
CV3020	Prepare Program Phase Submittal	AE	
CV3021	Distribute Program Submittal for Review	CM	
CV3027	Prepare & Submit Project Cost Analysis (DPMC-38)	CM	
CV3022	Review & Approve Program Submittal	CA	
CV3023	Review & Approve Program Submittal	PR	
CV3024	Review & Approve Program Submittal	CM	
CV3025	Consolidate & Return Program Submittal Comments	CM	
CV3030	Prepare Schematic Phase Submittal	AE	
CV3031	Distribute Schematic Submittal for Review	CM	
CV3037	Prepare & Submit Project Cost Analysis (DPMC-38)	CM	
CV3032	Review & Approve Schematic Submittal	CA	
CV3033	Review & Approve Schematic Submittal	PR	
CV3034	Review & Approve Schematic Submittal	CM	
CV3035	Consolidate & Return Schematic Submittal Comment	CM	
CV3040	Prepare Design Development Phase Submittal	AE	
CV3041	Distribute D. D. Submittal for Review	CM	
CV3047	Prepare & Submit Project Cost Analysis (DPMC-38)	CM	
CV3042	Review & Approve Design Development Submittal	CA	
CV3043	Review & Approve Design Development Submittal	PR	
CV3044	Review & Approve Design Development Submittal	CM	
CV3045	Consolidate & Return D.D. Submittal Comments	CM	
CV3050	Prepare Final Design Phase Submittal	AE	
CV3051	Distribute Final Design Submittal for Review	CM	
CV3052	Review & Approve Final Design Submittal	CA	
CV3053	Review & Approve Final Design Submittal	PR	
CV3054	Review Final Design Submit for Constructability	OCS	

Sheet 1 of 3

Bureau of Design & Construction Services
Routine Project

Exhibit "A"

DBCA - TEST

NOTE:
Refer to section "IV Project Schedule" of the
Scope of Work for contract phase durations.

© Primavera Systems, Inc.

Activity ID	Description	Reph	Weeks
CV2055	Review & Approve Final Design Submittal	CM	
CV2056	Consolidate & Return Final Design Comments	CM	
CV3060	Prepare & Submit Permit Application Documents	AE	
CV3068	Prepare & Submit Bidding Cost Analysis (DPMC-38)	CM	
Plan Review-Permit Acquisition			
CV4001	Review Constr. Documents & Secure UCC Permit	PR	
CV4010	Provide Funding for Construction Contracts	CA	
CV4020	Secure Bid Clearance	CM	
Advertise-Bid-Award			
CV5001	Advertise Project & Bid Construction Contracts	CP	
CV5010	Open Construction Bids	CP	
CV5011	Evaluate Bids & Prep. Recommendation for Award	CM	
CV5012	Evaluate Bids & Prep. Recommendation for Award	AE	
CV5014	Complete Recommendation for Award	CP	
CV5020	Award Construction Contracts/Issue NTP	CP	
Construction			
CV6000	Project Construction Start/Issue NTP	CM	
CV6001	Contract Start/Contract Work (25%) Complete	CON	
CV6002	Preconstruction Meeting	CM	
CV6003	Begin Preconstruction Submittals	CON	
CV6004	Longest Lead Procurement Item Ordered	CON	
CV6005	Lead Time for Longest Lead Procurement Item	CON	
CV6006	Prepare & Submit Shop Drawings	CON	
CV6007	Complete Construction Submittals	CON	
CV6011	Roughing Work Start	CON	
CV6012	Perform Roughing Work	CON	
CV6010	Contract Work (50%+) Complete	CON	
CV6013	Longest Lead Procurement Item Delivered	CON	
CV6020	Contract Work (75%) Complete	CON	

Sheet 2 of 3

Bureau of Design & Construction Services
Routine Project

Exhibit 'A'

DRCA - TEST

NOTE:
Refer to section "IV Project Schedule" of the
Scope of Work for contract phase durations.

© Primavera Systems, Inc.

Activity ID	Description	Respn	Weeks
CV6014	Roughing Work Complete	CON	
CV6021	Interior Finishes Start	CON	
CV6022	Install Interior Finishes	CON	
CV6030	Contract Work to Substantial Completion	CON	
CV6031	Substantial Completion Declared	CM	
CV6075	Complete Deferred Punch List/Seasonal Activities	CON	
CV6079	Project Construction Complete	CM	
CV6080	Close Out Construction Contracts	CM	
CV6089	Construction Contracts Complete	CM	
CV6090	Close Out A/E Contract	CM	
CV6092	Project Completion Declared	CM	

DBCA - TEST

Sheet 3 of 3

Bureau of Design & Construction Services
Routine Project

Exhibit 'A'

NOTE:
Refer to section "IV Project Schedule" of the
Scope of Work for contract phase durations.

© Primavera Systems, Inc.

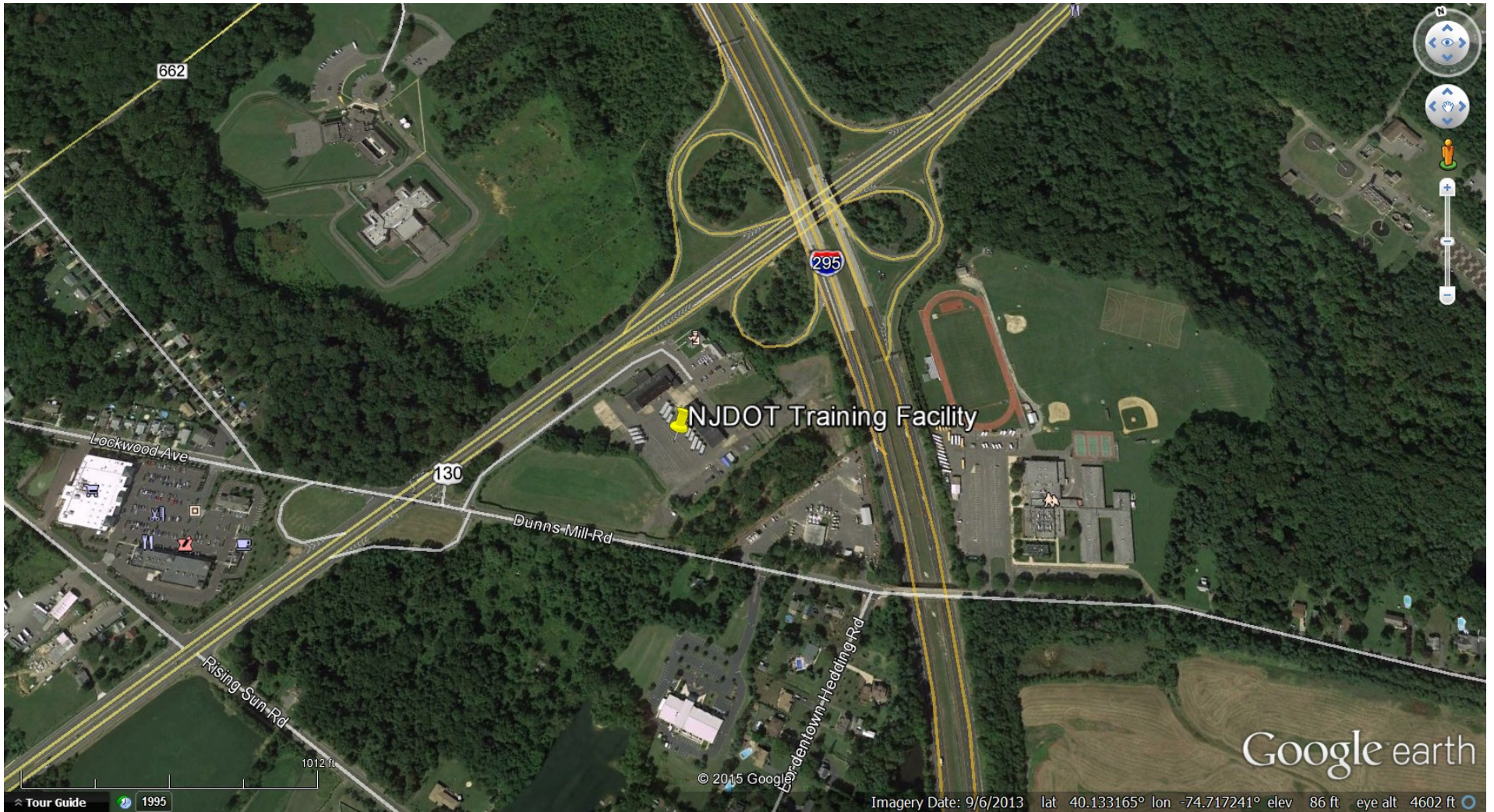

NJDOT Bordentown Training Facility

Location Map

EXHIBIT 'B'



LAN ASSOCIATES

SINCE 1965

ENGINEERING • PLANNING • ARCHITECTURE • SURVEYING, INC.

445 GODWIN AVE. STE. 9, MIDLAND PARK, NEW JERSEY 07432

P. 201-447-6400 ▪ F. 201-447-1233 ▪ WWW.LAN-NJ.COM

January 31, 2017

State of New Jersey
Department of the Transportation
MOB, 1st Floor
1035 Parkway Avenue
P. O. Box 600
Trenton, NJ 08618

Attention: Mr. George Schwarz,
Principal Engineer

T #609-530-2878 / F #609-530-2919

Email: george.schwarz@dot.nj.gov

Subject: NJDOT/Utility Study at DOT Training
Facility, Bordentown, Burlington
County, NJ
DOT Project #Y1095-00 WO #6
LAN Job #2.20216.06

Dear Mr. Schwarz:

Per your request, LAN Associates, Engineering, Planning, Architecture, Surveying, Inc. (LAN) performed a utility study of the existing infrastructure at the New Jersey Department of Transportation Training Facility in Bordentown, New Jersey. A walk-through of the site was conducted on Friday, December 16, 2016. The purpose of our evaluation was to identify potential connection points for water supply and sanitary waste discharge from the temporary trailers used for staff training.

The several record documents consisting of design and as-built plans were provided to us for our use. Of relevance to this study the following reference drawings are noted:

1. As-Built plan, profile and detail drawings of the sanitary sewer force lateral prepared by Remington and Vernick Engineers, last revised 9/2000.
2. Quad Trailer construction plans, prepared by First String Space, Inc. dated 9/3/2015.
3. Water Main Installation drawings, prepared by Department of Defense, dated 12/1987.
4. Entire Tract Map Route 295 Section 5, New Jersey State Highway Department, dated 1/1965.
5. Plan of Topography DOT Armory Site, prepared by Delaware Valley Data Collection, LLC, dated 12/03/2015.

EXHIBIT 'C'

OBSERVATIONS

General:

1. The NJDOT training facility is located in the former Army National Guard Armory complex. The buildings appear to be abandoned. We were informed by NJDOT staff that a comprehensive study is underway by an architectural team to repurpose these buildings.
2. The NJDOT training facility uses a quad trailer as temporary office and educational space. See LAN Photo #6.
3. The trailers have two furnished bathrooms, however, water supply and waste disposal connections do not exist. See LAN Photo #2.
4. The trailers are located at the southern end of the paved portion of the site. See Attachment #2.
5. The site is graded toward a dry ditch that borders the western and southern sides of the paved surface. See LAN Photo #10.
6. The ditch is listed as an un-coded tributary on the NJ GeoWeb site.
7. The elevation datum in the reference datum varies. For the purpose of this study, LAN used the most current drawing, reference no. 5 as a base for comparison.

Sanitary Sewer:

8. The sanitary sewer collection system for the buildings was part of a septic system. LAN measured the depth to invert at several cleanouts and determined the invert of the sanitary lateral collecting waste from the buildings to be approximately 24" below grade. This is typical for a system connecting to a septic system. See LAN Photo #5.
9. At some point in time (after 1965) the septic tank and field were abandoned and the waste was discharged off site in a northerly direction under Route 130. See reference Drawing #4.
10. In 2000, a pump station was constructed to redirect the waste flow via a force lateral to a gravity system in Dunns Mill Road south of the site.
11. The pump station is located at the northern end of the paved area. See LAN Photo #11 through 13 and reference drawings no. 1.

Water Supply:

12. Water supply to the site had been via an onsite well located near the northeast corner of Building #2.
13. Per reference Drawing #3, municipal water supply was brought to the site circa 1987.
14. The water supply to the site is via a meter pit located at the southern corner of the existing property near the police fueling station on the adjoining lot. See LAN Photo #1.

15. The water distribution piping crosses the ditch east of the trailers; back feeds the former Armory buildings; and, continues to the State Police Head Quarters northeast of the site.

CONCLUSIONS AND RECOMMENDATIONS

1. Based on our review of the N.J.A.C. 7:13 Flood Hazard Control Regulations, the 'ditch' referred to on the reference drawings and in the Observations section of this narrative may be considered regulated water. The ditch has a discernible channel; is shown on the GeoWeb mapping as a tributary; and, potentially has a drainage area greater than 50 acres. Each of these criteria would trigger the designation as regulated water. If the drainage area is less than 50 acres, no flood hazard area would be established. Regardless of the drainage area, a riparian buffer would need to be established by the NJDEP. We would anticipate a 50' riparian buffer based upon the information available. This would need to be approved by NJDEP.
2. A Permit by Rule no. 37 for the placement of an underground utility line beneath existing pavement would be permit option for the proposed work.
3. A Permit by Rule no. 39 for the placement of an underground utility line that does not cross a regulated water could be permit option for the proposed work, however, one of the conditions is that there shall be no disturbance within 25' of the top of bank of the regulated water. This condition cannot be met.
4. The closest potential connection point for the sanitary lateral from the quad trailers is located at the southeast corner of Building #2 approximately 250' away from the bathrooms in the trailer. However, the depth of cover over the existing pipe does not allow for a gravity connection to this location.
5. The alternative connection point for the sanitary lateral would be at the pump pit or adjacent manhole. The distance between the trailers and pump pit is approximately 500' and the change in grade is 4.5'. The depth in the receiving pump pit manhole is 4.1' from rim to invert in is 4.4' which is above the pump wet well. A sanitary lateral could be constructed to this location with a pitch of ~1%.
6. The closest connection point of the water supply lateral is to the southeast of Building #2 where the existing municipal service is located.

BUDGETARY COST ESTIMATE

The budgetary predesign cost estimate for the proposed utility service connections is \$214,785. A detailed breakdown is included in Attachment No. 3.

LIMITATIONS

This report is based on visual observations of the existing conditions and a review of the provided portions of the original design documents. No excavations were made to verify that the existing construction is in conformance with the design drawings.

Our conclusions and recommendations are based on the assumption that conventional construction practices were employed and competent supervision was provided during the construction of the utility systems.

Respectfully submitted,

LAN Associates, Engineering, Planning,
Architecture, Surveying, Inc.



Richard Wostbrock
Director of Civil Engineering

RW:rw P:\200-AE\20200-20299\20216\20216.06\Admin\Report\2021606RSewerWaterStudy\2021606LSchwarz013117.docx2/2/2017 9:49 AM

Attachments: #1 - Photographs with Captions
#2 - Annotated Plan of Topography
#3 - Budgetary Cost Estimate
#4 - Reference Drawings, as listed above

cc: Mr. Michael DeAngelo w/att. (Via Email: michael.deangelo@dot.nj.gov)
File # 2.20216.06 w/att.

EXHIBIT 'C'

Photos by: LAN on Various Dates

Photo No. 1

Water meter pit



Photo No. 2

Quad trailer typical bathroom



Photos by: LAN on Various Dates

Photo No. 3

View looking north through paved area



Photo No. 4

Fire hydrant shows general location of municipal water service



Photos by: LAN on Various Dates

Photo No. 5

View looking north along east side of building no. 2.
Existing sanitary cleanout visible near building corner.



Photo No. 6

View of quad trailer office/educational space.



Photo No. 7

View panning right (west) showing driveway crossing ditch which is potentially regulated water under Flood Hazard Control Act.



Photos by: LAN on Various Dates

Photo No. 8

Panning further right (northwest)



Photo No. 9

View along rear of quad trailer.



Photo No. 10

View looking east along ditch



Photos by: LAN on Various Dates

Photo No. 11

Sanitary pump pit location near northwest corner of building no. 1.



Photo No. 12

Sanitary pump pit in operation



Photo No. 13

Pump controller mounted on building no. 1.

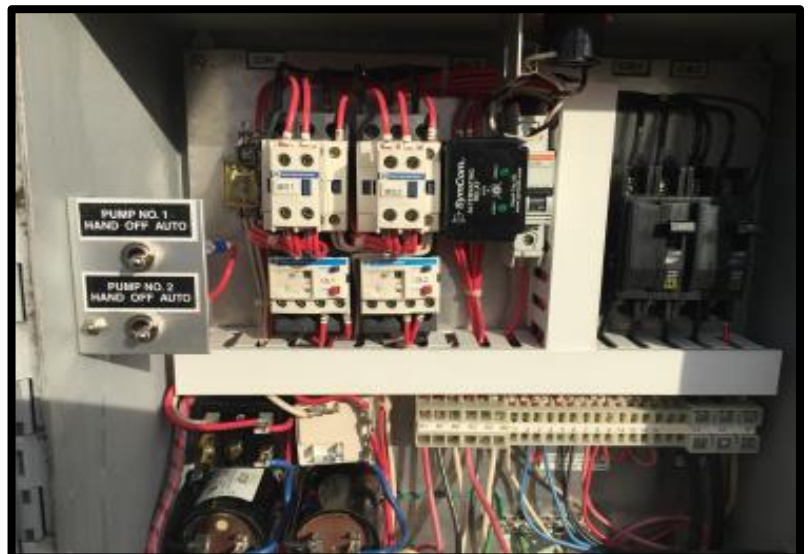

Photos by: LAN on Various Dates

Photo No. 14

Viewing looking south from pump pit toward quad trailer.

CC:



SURVEY NOTES:

1. LOT NUMBERS REFER TO TAX MAPS OF BORDENTOWN TOWNSHIP, BURLINGTON COUNTY, NEW JERSEY
 2. HORIZONTAL DATUM SHOWN IS NAD 83 AND VERTICAL DATUM N.A.V.D. 88. ESTABLISHED VIA NETWORK BASED GPS OBSERVATIONS.
 3. BOUNDARY IS AN APPROXIMATE LOCATION SCALED FROM TAX MAPS, ROW MAPS AND PARCEL MAPS AND IS TO BE USED FOR GRAPHICAL REPRESENTATION ONLY
 4. DO NOT SCALE THIS PLAN!
 5. ONLY COPIES OF THIS SURVEY SIGNED AND SEALED BY THE SURVEYOR ARE CONSIDERED AS VALID COPIES.
 6. FIELD LOCATIONS WERE PERFORMED BY DELAWARE VALLEY DATA COLLECTION, LLC. IN NOVEMBER & DECEMBER OF 2015
 7. UNDERGROUND IMPROVEMENTS AND/OR ENCROACHMENTS, IF ANY, MAY NOT BE SHOWN
- THIS SURVEYOR IS NOT QUALIFIED TO MAKE A DETERMINATION AS TO THE EXISTENCE OR NONEXISTENCE OF ENVIRONMENTALLY UNSAFE CONDITIONS. THEREFORE, NO STATEMENT IS BEING MADE OR IMPLIED HEREON, NOR SHOULD IT BE ASSUMED OR BE CONSTRUED THAT ANY STATEMENT IS BEING MADE BY THE FACT THAT NO EVIDENCE OF ENVIRONMENTALLY UNSAFE CONDITIONS ARE PORTRAYED HEREON. THE CLIENT SHOULD PURSUE THESE MATTERS SEPARATE AND APART FROM THIS SURVEY.

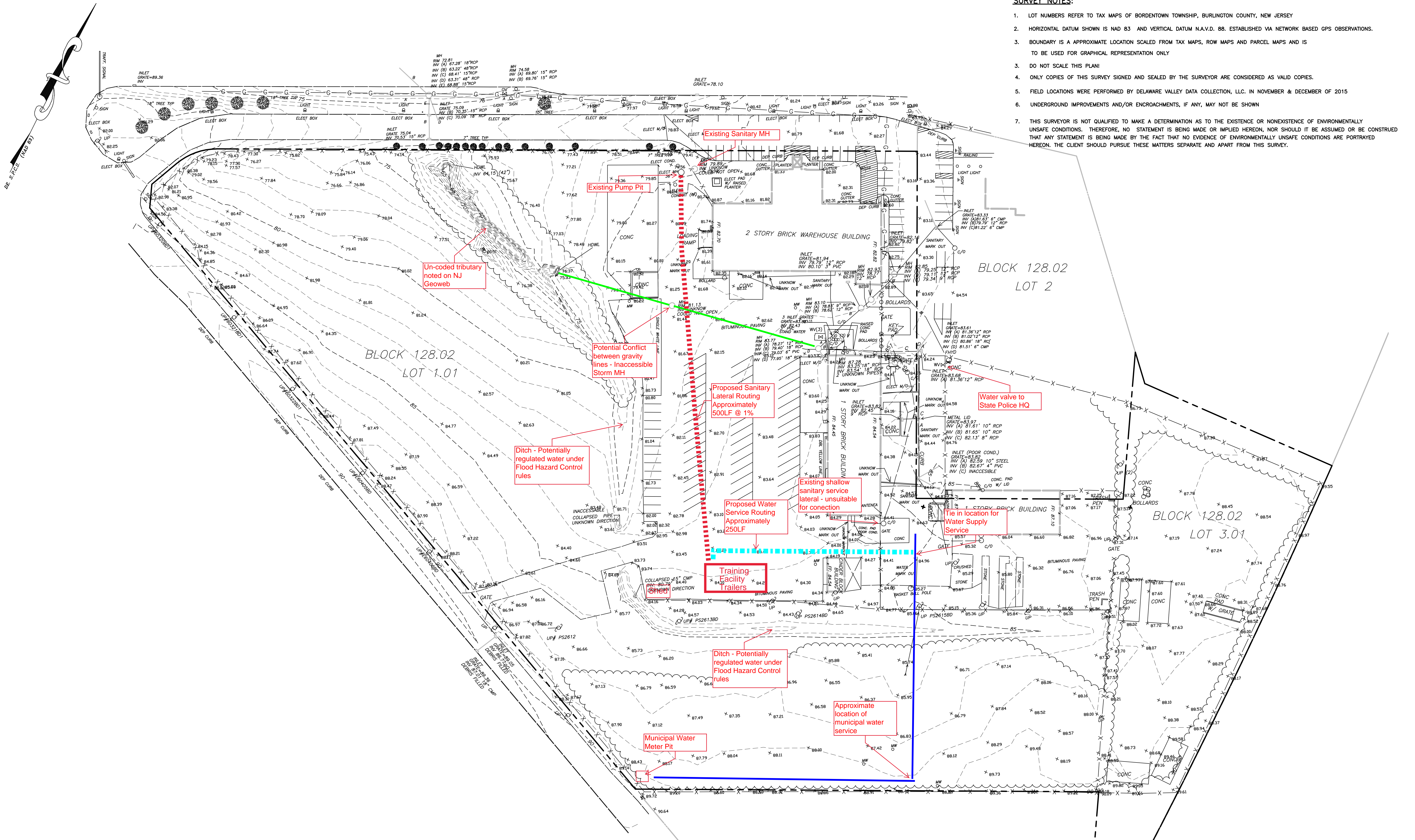

REVISION NO.	DATE	REVISION

NOTICE—
THIS DRAWING AND ALL INFORMATION CONTAINED HEREIN IS AUTHORIZED FOR USE ONLY BY THE PARTY FOR WHOM THE WORK WAS CONTRACTED OR TO WHOM IT IS CERTIFIED.
THIS DRAWING MAY NOT BE COPIED, REUSED, DISCLOSED, DISTRIBUTED OR RELIED UPON FOR ANY OTHER PURPOSE WITHOUT THE WRITTEN CONSENT OF DELAWARE VALLEY DATA COLLECTION, LLC.
COPYRIGHT 2015 DVDC. ALL RIGHTS RESERVED.

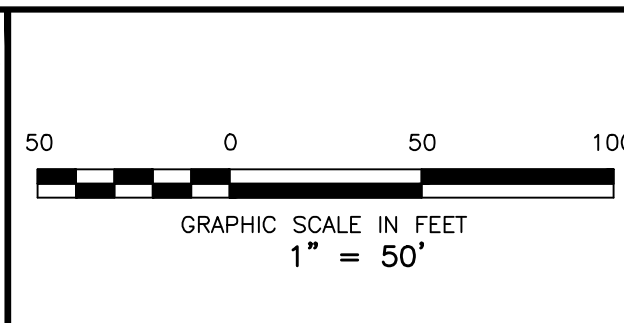

Michael Lamplugh, Sr.
MICHAEL LAMPLUGH, Sr.
PROFESSIONAL LAND SURVEYOR, NJ GS03625200

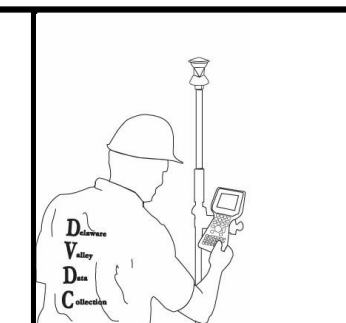

**DELAWARE VALLEY
DATA COLLECTION, LLC**
1917 BROAD LANE ROAD
WILLIAMSTOWN, NJ 08094
TEL 856-262-1117
MLAMPLUGH@VERIZON.NET

**PLAN OF TOPOGRAPHY
DEPARTMENT OF TRANSPORTATION
ARMORY SITE**
BLOCK 128.02 - LOTS 1.01 & 3.01
TOWNSHIP OR BORDENTOWN BURLINGTON COUNTY NEW JERSEY

PROJECT NO: 15-142-01
DATE: 12/03/2015
DRAWN BY: JEC
DESIGNED BY: XXXX
SCALE: 1" = 50'
CHECKED BY: MML
SHEET NO: 1 of 1

DVDC

EXHIBIT 'C'

BUDGETARY COST ESTIMATE - PREDESIGN

NJDOT Training Facility, Bordentown, NJ
Water and Sewer Service Connections

Description	Unit	Quantity	(\$)/Cost /Unit	(\$)/Subtotal	(\$)/Total
Sitework and Demolition					
Asphalt Surface, 2" Mix I-5	TON	100	110.00	11,000	
Asphalt Base 3" Mix I-2	TON	150	100.00	15,000	
DGA, 6" Thick	CY	140	30.00	4,200	
Pavement Removal	SF	7500	5.00	37,500	
Trench Excavation	CY	700	20.00	14,000	
Controlled Compacted Fill	CY	550	38.00	20,900	
Water Service - Type K Copper	LF	250	25.00	6,250	
Water Service Tie In at Municipal Service	EA	1	5,000.00	5,000	
Water Service Connection at Trailer	Allow	1	3,000.00	3,000	
Sanitary 4" PVC Sch 40 Lateral	LF	520	20.00	10,400	
Sanitary Cleanouts	EA	5	500.00	2,500	
Sanitary Connection at Pump Pit	EA	1	5,000.00	5,000	
Sanitary Connection at Trailer	Allow	1	3,000.00	3,000	
Parking Striping	Allow	1	3,500.00	3,500	
Soil Conservation Measures	Allow	1	2,000.00	2,000	
SUB-TOTAL					143,250
17.0 General Conditions					
Project Supervision/Management	Allow	1	7,000.00	7,000	
Testing/Inspections	Allow	1	5,000.00	5,000	
Construction Fencing/Barricades	Allow	1	2,000.00	2,000	
Bonding/Insurance	Allow	1	4,000.00	4,000	
SUB-TOTAL:					18,000
Total					161,250
Construction Contingency	20%				32,250
Construction Total					193,500
Architectural Fees	8%			\$	15,480
Construction Observation Fees	2%			\$	3,870
Legal and Bonding	1%			\$	1,935
Total Project Cost				\$	214,785
<p>NOTE: LAN Associates, EPAS, Inc. has no control over the cost of labor, materials, equipment, or services furnished by others, over the contractor's methods of determining prices, or over competitive bidding or market conditions. LAN's opinions of probable total costs and construction costs provided herein are made on the basis of LAN's experience and qualifications and represent LAN's best judgment as an experienced and qualified professional engineering firm, familiar with construction industry. LAN does not guarantee that the proposals, bids, or actual project or construction costs will not vary from the above estimated costs prepared by this office.</p>					

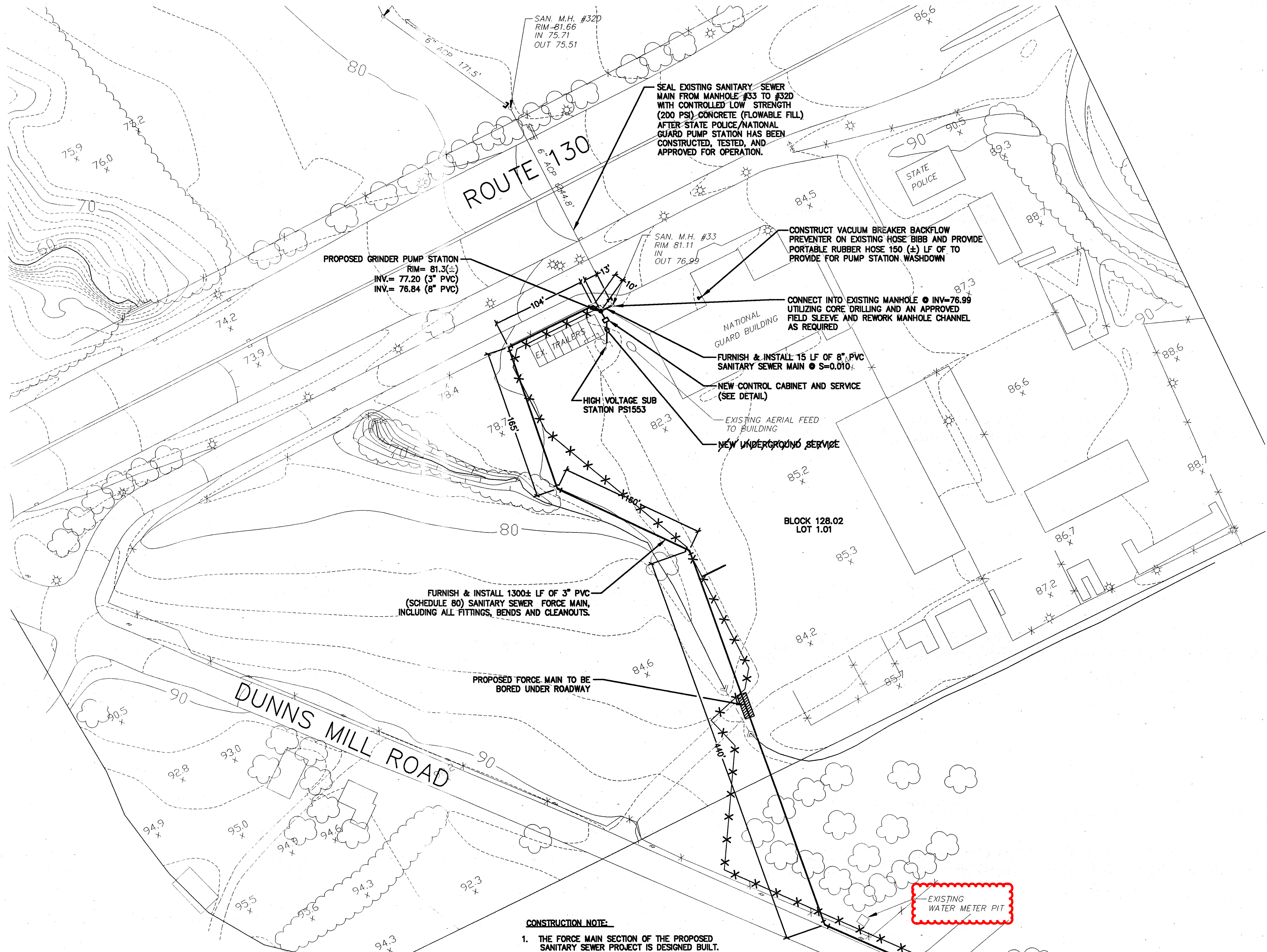

CONSTRUCTION NOTE:

1. THE FORCE MAIN SECTION OF THE PROPOSED SANITARY SEWER PROJECT IS DESIGNED BUILT.
2. THE FORCE MAIN SHALL BE FIELD LOCATED DURING CONSTRUCTION TO CREATE MINIMAL DISTURBANCE TO EXISTING FEATURES.
3. THE CONTRACTOR SHALL CONSTRUCT TEST PITS AS REQUIRED TO LOCATE EXISTING UNDERGROUND UTILITIES FOR PROPOSED PUMP STATION & FORCE MAIN.

CONNECT PROPOSED 3" FORCE MAIN INTO EXISTING MANHOLE UTILIZING CORE DRILLING AND A "LINK-SEAL" MODULAR MECHANICAL SEAL OR APPROVED EQUAL. MODIFY MANHOLE CHANNEL TO ACCOMMODATE FORCE MAIN CONNECTION.

AS-BUILT

NO.	REVISION	DATE	BY	CHK. BY
5	AS-BUILT	9-2000	K.M.	D.Y
4	REVISE AS PER FINAL DESIGN REVIEW	1/1999	C.C.	D.Y
3	REVISE AS PER DBC CODE & DEP-TWA REVIEW	7/1998	T.F.Y.	J.L.
2	REVISE AS PER WATER MAIN EXTENSION	6/1998	T.F.Y.	J.L.
1	AS PER BSA REVIEW COMMENTS	2/1998	J.G.	J.L.



DIVISION OF
PROPERTY MANAGEMENT & CONSTRUCTION

DIRECTOR

STATE ARCHITECT

NATIONAL GUARD SANITARY SEWER EXTENSION PLAN

JOHNSTONE TRAINING CENTER
TOWNSHIP OF BORDENTOWN
BURLINGTON COUNTY, NEW JERSEY

Edward Vernick

DATE: 3-5-98

EDWARD VERNICK
PROFESSIONAL ENGINEER LIC. NO. 25691

Dennis K. Yoder

DATE: 3-5-98

DENNIS K. YODER
PROFESSIONAL ENGINEER LIC. NO. 31868

REMINGTON & VERNICK ENGINEERS
232 KING'S HIGHWAY EAST HADDONFIELD, N.J. 08033
(609) 795-9595, FAX (609) 795-1882

SCALE 1"=60'

DATE 8/1997

DRAWN BY T.F.Y.

DSGN. BY D.K.Y.

CHK'D. BY D.K.Y.

DWG. NO. 2200X211

SHEET NO. 6 OF 16

DWG FILE PATH/NAME W:\BORDENT\X200X211

DPMC NO. S0339-00

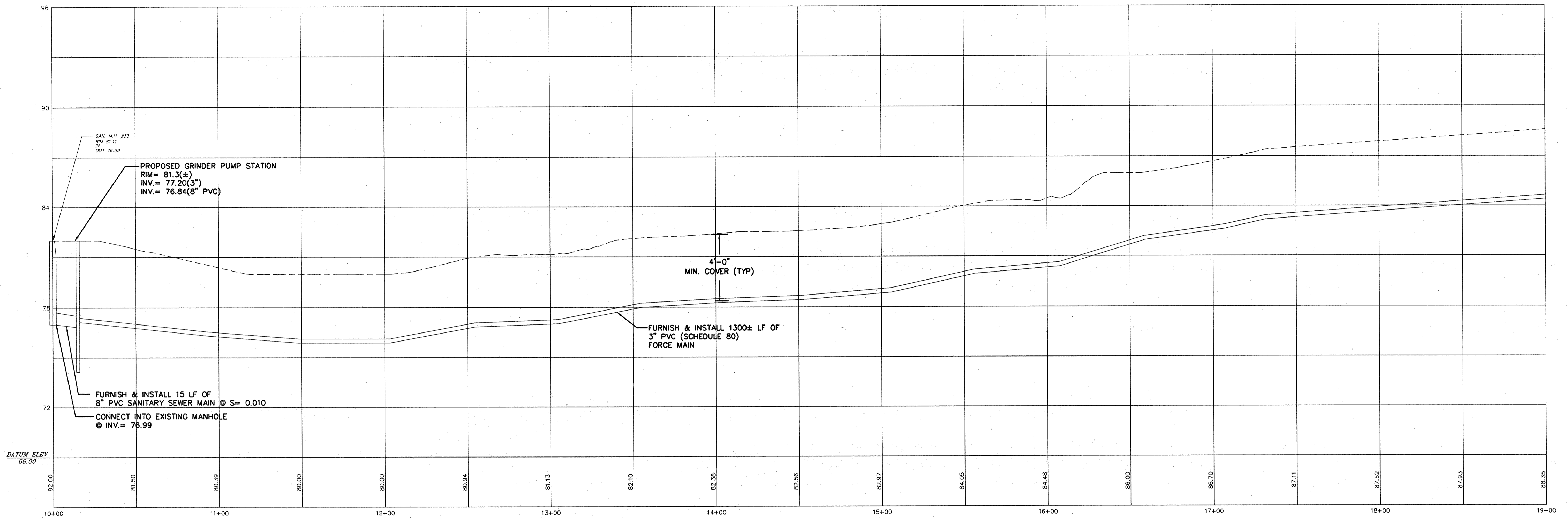

PROFILE
SCALE:
1"=3' VERTICAL
1"=30' HORIZONTAL

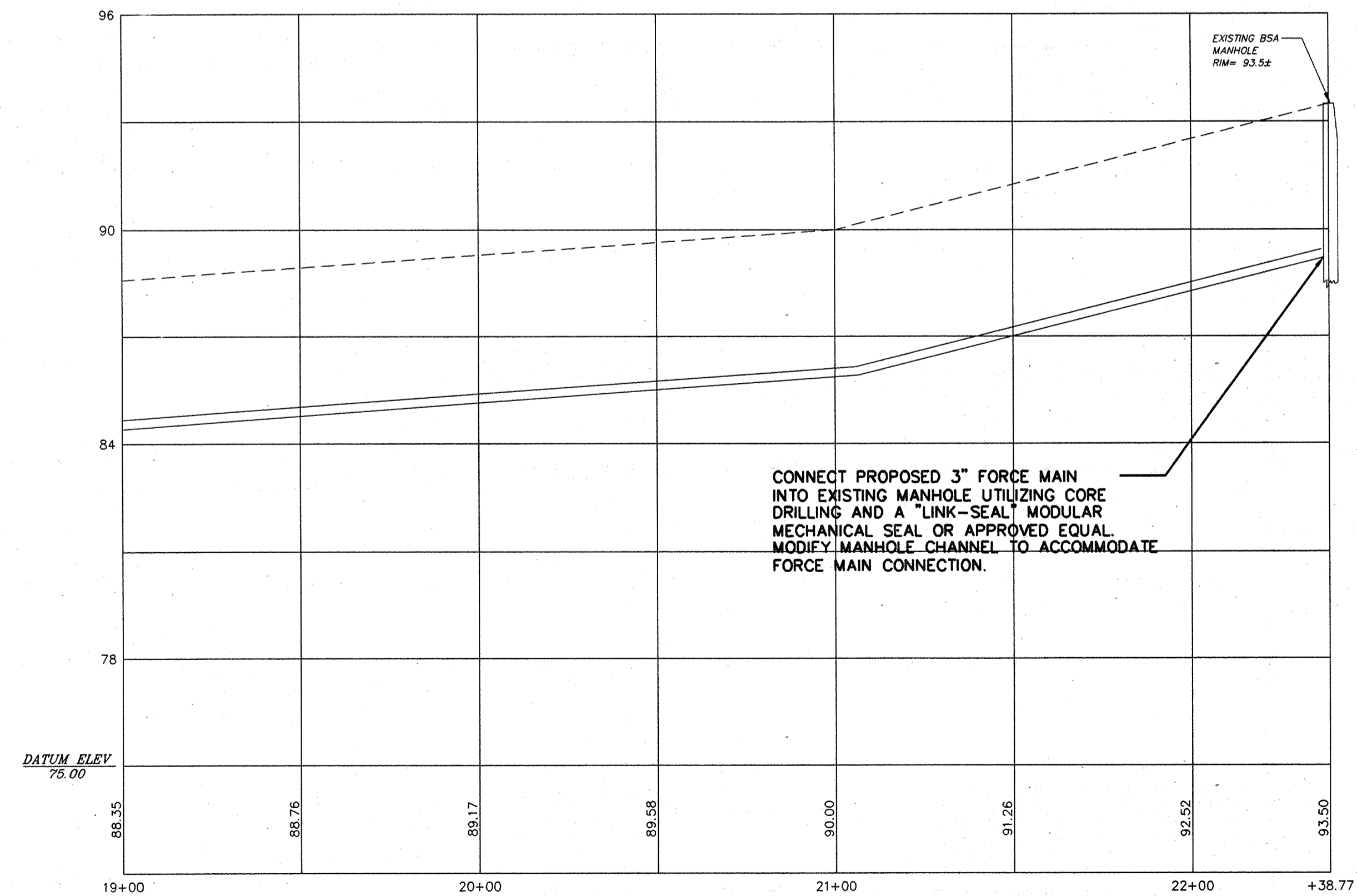

PROFILE
SCALE:
1"=3' VERTICAL
1"=30' HORIZONTAL

NOTE:

1. THE LOCATIONS OF THE PROPOSED CLEANOUTS ARE APPROXIMATE. THE CLEANOUTS SHALL BE FIELD LOCATED AND MUST MEET ALL REQUIREMENTS OF THE NATIONAL STANDARD PLUMBING CODE, 1993 EDITION. AS A MINIMUM, CLEANOUTS MUST BE LOCATED EVERY 100 FEET, AT CHANGES IN DIRECTION AND THREE FEET FROM THE BUILDING FOUNDATION WALL.

AS-BUILT

1	REVISE AS PER FINAL DESIGN REVIEW	1/1999	C.C.	D.Y.
NO.	REVISION	DATE	BY	CHK. BY

FORCE MAIN PROFILE
JOHNSTONE TRAINING CENTER
TOWNSHIP OF BORDENTOWN
BURLINGTON COUNTY, NEW JERSEY

Edward Vernick
DATE: 9-30-98
EDWARD VERNICK
PROFESSIONAL ENGINEER LIC. NO. 25691

Dennis K. Yoder
DATE: 9-30-98
DENNIS K. YODER
PROFESSIONAL ENGINEER LIC. NO. 31866



DIVISION OF
PROPERTY MANAGEMENT & CONSTRUCTION

DIRECTOR

STATE ARCHITECT

REMINGTON & VERNICK ENGINEERS
232 KING'S HIGHWAY EAST HADDONFIELD, N.J. 08033
(609) 795-9595, FAX (609) 795-1882

SCALE	DATE	DRAWN BY	DSGN. BY	CHK'D. BY	DWG. NO.	SHEET NO.
NOTED	8/1997	T.F.Y.	D.K.Y.	D.K.Y.	2200X211	8A OF 16

DWG FILE PATH/NAME

W:\BORDENT\X200X211

DPMC NO. S0339-00

Frame & Floor	WALLS & PARTITIONS	ROOF SYSTEM	INSULATION	RESTROOMS	ELECTRICAL	H.V.A.C.	EXTERIOR
AXLES: (6) BR TIRES: (16) 8.00x14.5 RETURN AXLES & TIRES TO FSSI: NO BEAM: - HATCH: REMOVABLE FRAME TYPE: (4) 11-8 x 80 FRAME W/12" BEAM OUTRIGGER SPACING: 48" O.C. FLOOR JOISTS: 2x8 AT 16" O.C. TRANSVERSE TRIM JOISTS: 2x4 DECKING: 3/4" TONGUE & GROOVE (HELD BACK AT WARELINE 2 1/4") BUNG AS NEEDED TILE: (VCT) AS NOTED ON PLAN CARPET: SPECIAL: MOKLER MODULAR STICKERS ON ALL 4 SIDES BOTTOM BOARD: NYLON IMPREGNATED	WALL HEIGHT: 8'-0" WALL STUDS: 2"x8" (16" O.C.) TOP PLATE: 2"x8" (O.S.B.) BOTTOM PLATE: 2"x8" COVERING: 5/8" GYP. BOARD TYPE 'X' (VOC) PARTITION WALLS: 2"x4"	TRUSS DESIGN: FLAT - 24" O.C. CEILING FINISH: 8'-0" SHEATHING: 7/16" O.S.B. FR. DECK PANEL 'C' COVERING: 45 MIL. BLACK EPDM CEILING: 1/2" GYP. BOARD COVERING: SPASRAY FINISH TIE-DOWNS: PER STATE DESIGN RIDGEBEAM: (3) LAYER 24" RIDGEBEAM ROOF VENTS: GABLE VENT & PASSIVE VENT	FLOOR: R-30 (W/RAFTBACK) WALLS: R-19 (W/RAFTBACK) CEILING: R-38 (W/RAFTBACK) PARTS: R-11 (SOUND REDUCTION) CABINETS BASE: N/A OVERHEAD: - MISC.: (2) 10# FIRE EXTINGUISHERS MARKER BOARD: N/A TACKBOARD: N/A	TYPE: (2) SOL. STATION HANDICAPPED R.R. MIRRORS: (2) STANDARD HANDRAILS: (2) 42" W/VERT. G.B. (2) 36" WATER HEATER: EDMAX WATER COOLER: N/A MOP SINK: N/A HC COMMODE: WALL MT. LAVS: (2) WHITE W/STANDARD TOILET (2) WHITE WALL MOUNT (STANDARD FAUCET) H/C SINK PROTECTION: SOCK FOR P-TRAP NOTE: N/A EXHAUST FAN: (2) 100 CFM FAN SUPPLY PLUMBING: CPVC DRAIN/WASTE PLUMBING: PVC	ELEC. PANEL: (4) 100 AMP - 240V - 24 SPACES RACEWAY: 12-2 ROMEX WIRING LIGHTS: (30) SURFACE MOUNTED, 232 FLUORESCENT LIGHTS STANDARD DIFFUSED, PRISMATIC TYPE LENS, ELECTRONIC BALLAST AND T-8 BULBS EXTERIOR: (2) STANDARD 60 WATT PORCH LIGHT W/PHOTOCELL EXIT: (2) COMBO DUAL HEAD EMERG. LIGHT/EXIT SIGN W/OBL. RECEPTACLES: 110 VOLT AT 12'-0" O.C. (RECEIPTS, COVERS) GFI'S: (2) @ AC UNIT (2) IN RESTROOMS HEAT TAPE: (1)	A/C: (4) 3 TON HEAT-TYPE: 10 KW HEAT STRIP THERMOSTAT: (4) PROG. SMOKE STAT AIR SUPPLY: CEILING SUPPLY DUCT: CEILING SUPPLY REGISTER: 10x10 PLENUM WALLS: YES POWER VENTS: (4) MISC.: - RETURN SYSTEM: CEILING RETURN DUCT: CEILING RETURN REGISTER: 14x14 MISC.: R-6.5 DUCT	SIDE-WALL: 2x6 18" O.C. END-WALL: 2x6 18" O.C. SIDE-WALL SHEATHING: 7/16" OSB SHEATHING END-WALL SHEATHING: 7/16" OSB SHEATHING SIDING: HARDY PANEL SPECIAL INSTRUCTIONS: N/A MANSARD SIDING: N/A UNDERLAYMENT: FULL BUILDING WRAP SIDING COLOR: - TRIM COLOR: - WINDOWS: 3680 VERT SLIDER, IMPACT RESISTANT WITH VINYL SHUTTERS DOORS: (2) 3680 STEEL/STEEL, WITH 6"X30" VIEW BLOCK, IMPACT RESISTANT, STANDARD CLOSER, TELL LEVER LOCK

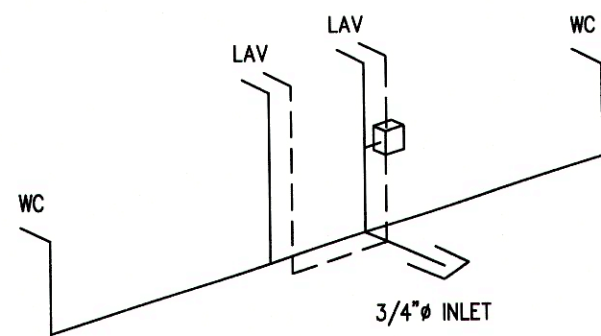

SUPPLY RISER -NTS-

SUPPLY LINE SIZING IS BASED ON AN ASSUMED AVAILABLE PRESSURE OF 46 TO 60 PSI AT MAIN INLET AND SHOULD BE VERIFIED PRIOR TO CONSTRUCTION.

--- COLD
--- HOT
ALL SUPPLY LINES SHALL BE 3/4". ALL STUB-UPS SHALL BE 1/2" UNLESS OTHERWISE SPECIFIED.

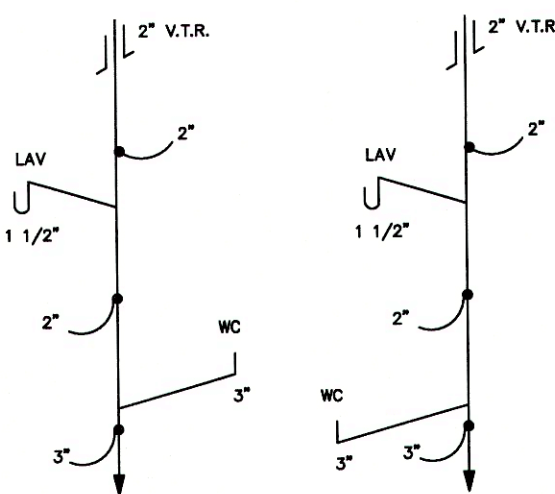

DWV RISER -NTS-

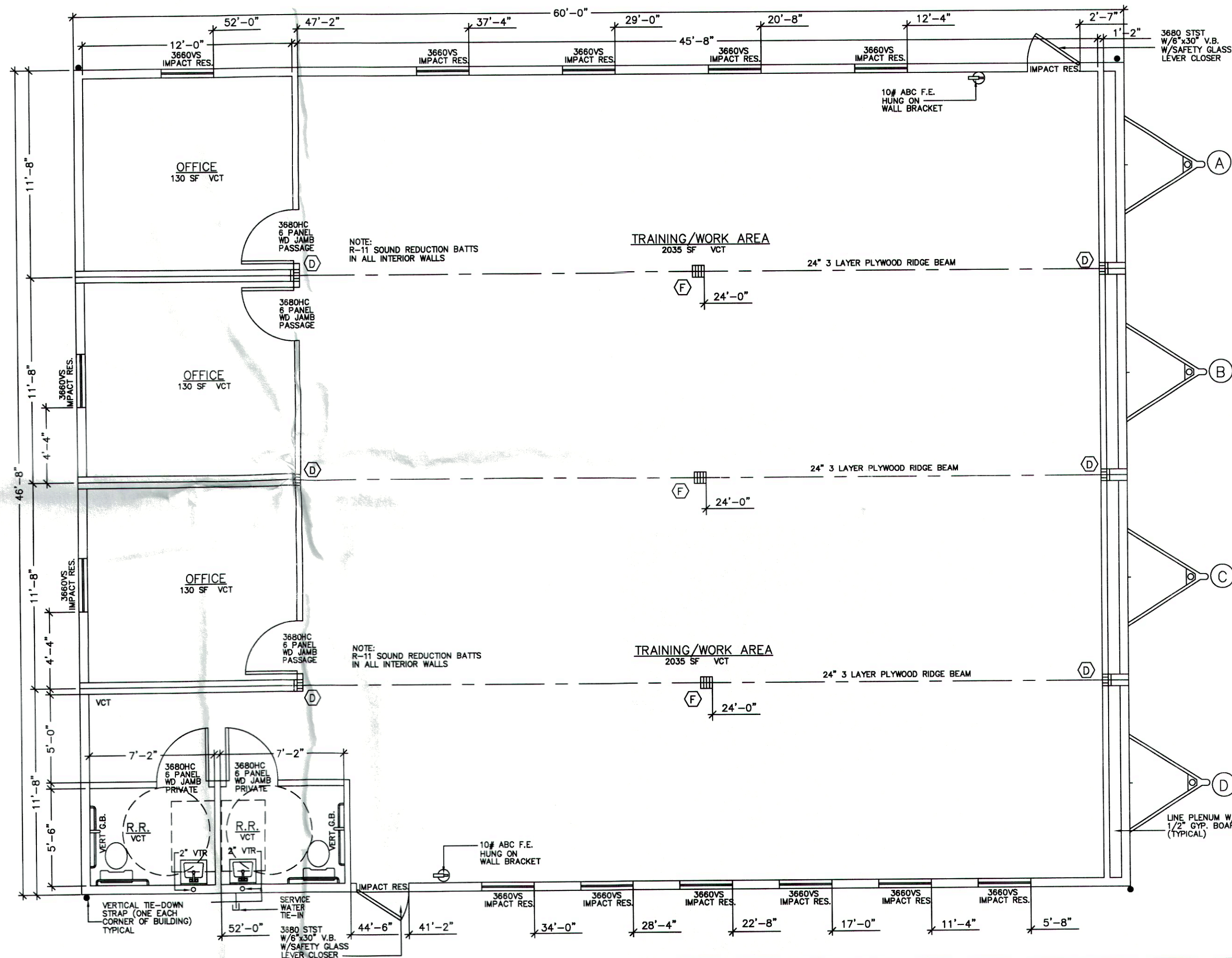

COLUMN STRAPPING SCHEDULE:

(A) (2) 2x4 SYP #2 THIS HALF.	(B) (2) 2x4 SYP #2 EACH HALF.
(C) (3) 2x4 SYP #2 THIS HALF.	(D) (3) 2x4 SYP #2 EACH HALF.
(E) (4) 2x4 SYP #2 THIS HALF.	(F) (4) 2x4 SYP #2 EACH HALF.
(G) (5) 2x4 SYP #2 THIS HALF.	(H) (2) 2x6 SYP #2 EACH HALF.

● WITH RIDGE BEAM BEARING STIFFENER

NOTES:
1. ALL COLUMN STUDS SHALL BE GLUE/NAILED TOGETHER.
2. PVA GLUE WITH 100% COVERAGE SHALL BE USED.
3. COLUMN STUDS SHALL NOT BE NOTCHED OR BORED.

EMC APPROVED
SEP 17 2015

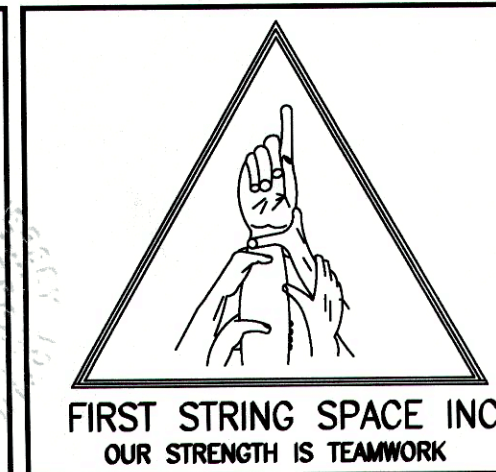
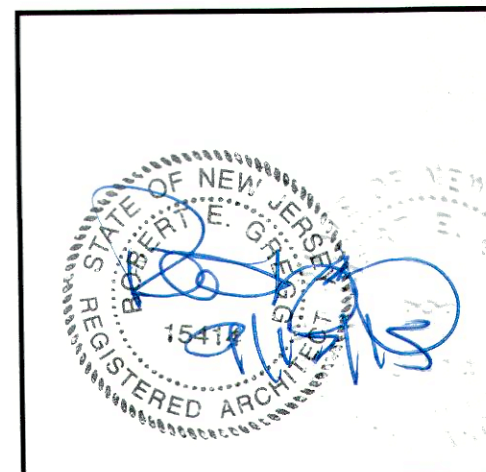

CONSULTING ARCHITECT ROBERT E. GREGG R.A. - LIC.#15414 - 1008 WOODRUFF AVENUE - CLEARWATER, FL. 33756 - (727) 644-8193

FIRST STRING SPACE
892 RAILROAD AVE. EAST
PEARSON, GEORGIA 31642 (912) 422-6455

DATE: 9-3-15	BY: R.E.G.
SCALE: 3/16"=1'-0"	
CODES: SEE NOTES	REVISIONS:
LABELS: EMC	
REFERENCE: 4059	
FSS4059 A-D 48 x 60 BUSINESS	SHEET 2 OF 6
FLOOR PLAN	DESTINATION: BORDENTOWN

EXHIBIT 'C'

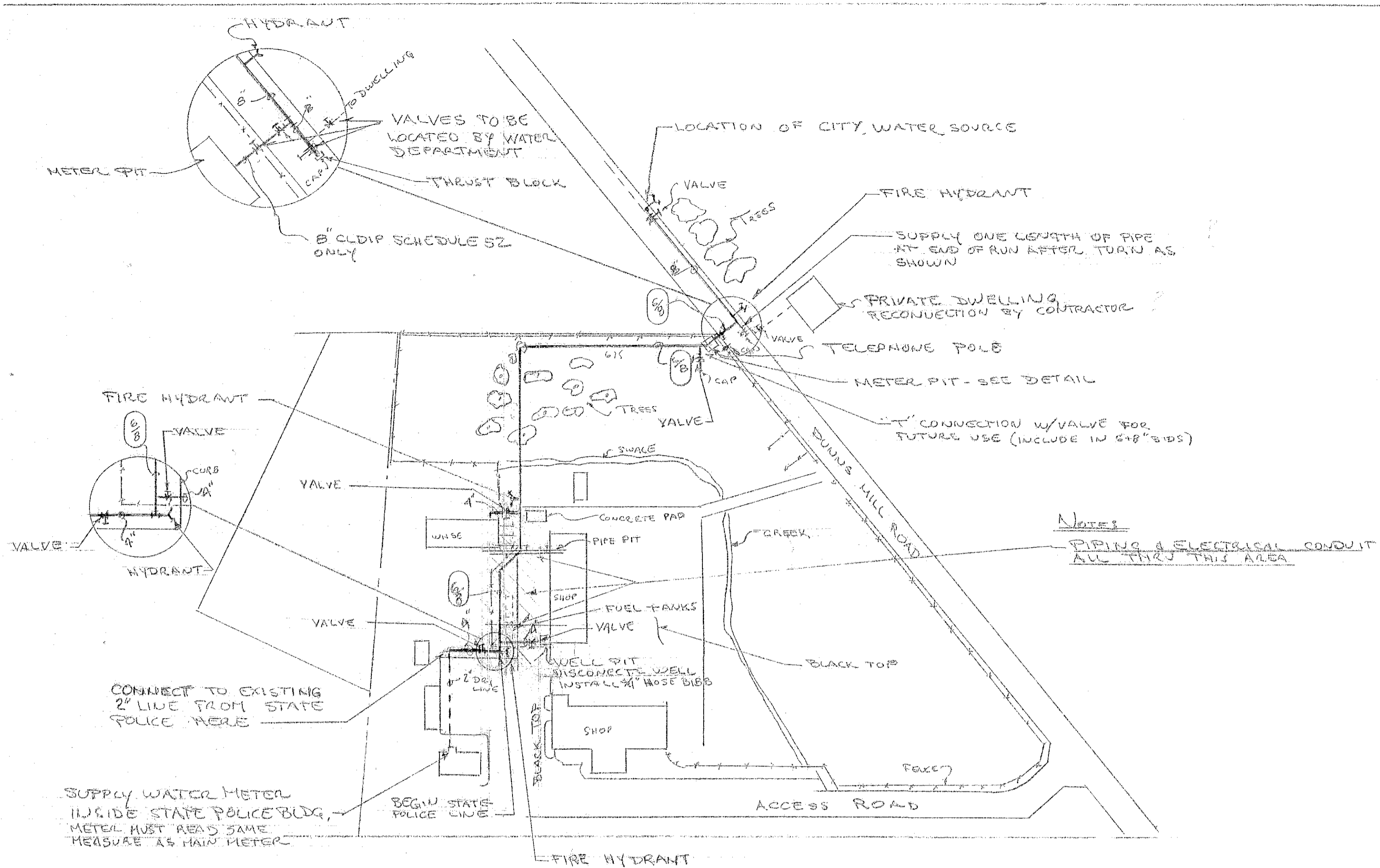

Plot Plan
SCALE: 1/4" = 100'

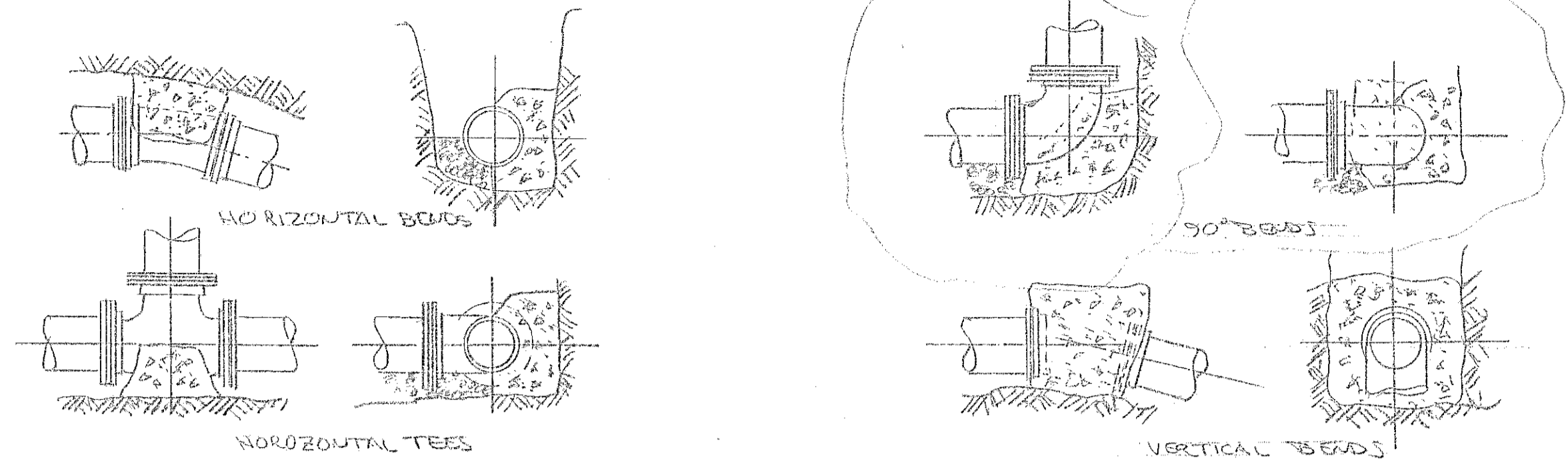

THRUST BLOCK DETAILS (TYP)
SCALE: NONE

- CONSTRUCTION SEQUENCE:**
1. CITY WATER DEPT TO CLOSE EXISTING VALVE AT DUNN'S MILL RD & HEDDING RD.
 2. CONTRACTOR TO INSTALL NEW VALVE AT END OF EXISTING WATER MAIN IN DUNN'S MILL RD. VALVE TO BE IN CLOSED POSITION
 3. EXISTING VALVE IN NOTE 1 OPENED BY CITY PERSONNEL
 4. CONTRACTOR TO CONSTRUCT ALL NEW FACILITIES.
 5. ALL NEW FACILITIES TO BE DISINFECTED.
 6. VALVES IN NOTE 2 OPENED TO ACTIVATE SERVICE.
 7. TEMPORARY SERVICE TO PRIVATE DWELLING WILL BE PROVIDED DURING CONSTRUCTION.

- NOTES:**
1. EXACT LOCATION OF FIRE HYDRANTS TO BE DETERMINED BY CONTRACTING OFFICER.
 2. PROVIDE THRUST BLOCKS AT ALL CHANGES IN PIPE DIRECTION
 3. REQUIRE TWO BIDS IN THIS AREA
 4. WATER MAIN ROUTE SHALL BE SELECTED TO MINIMIZE IMPACT ON TIMBER STANDS. CONSTRUCTION COST IN CROSSING OF DRAINAGE AND UTILITY SYSTEMS.
 5. EXISTING WELL TO BE DISCONNECTED AND 3/4" HOSE BIBS INSTALLED TO EXERCISE SYSTEM. BIBS TO BE CONNECTED OUTSIDE WELL PIT - LOCATION BY C.O.
 6. NEW 4" LINE IN WELL PIT TO CONNECT TO ALL EXISTING FACILITY LINES.
 7. PRIVATE DWELLING SHALL HAVE TEMPORARY WATER SERVICE PUMP INSTALLATION OF NEW LINES, BY CONTRACTOR
 8. A SET OF REPRODUCIBLE "AS-BUILT" DRAWINGS FOR THOSE FACILITIES THAT WILL BECOME THE CITY'S RESPONSIBILITY WILL BE PROVIDED TO THE C.O.

METER PIT DIMENSIONS

SIZE	"A"	"B"
6"	124	107 1/4
8"	136	116 3/4

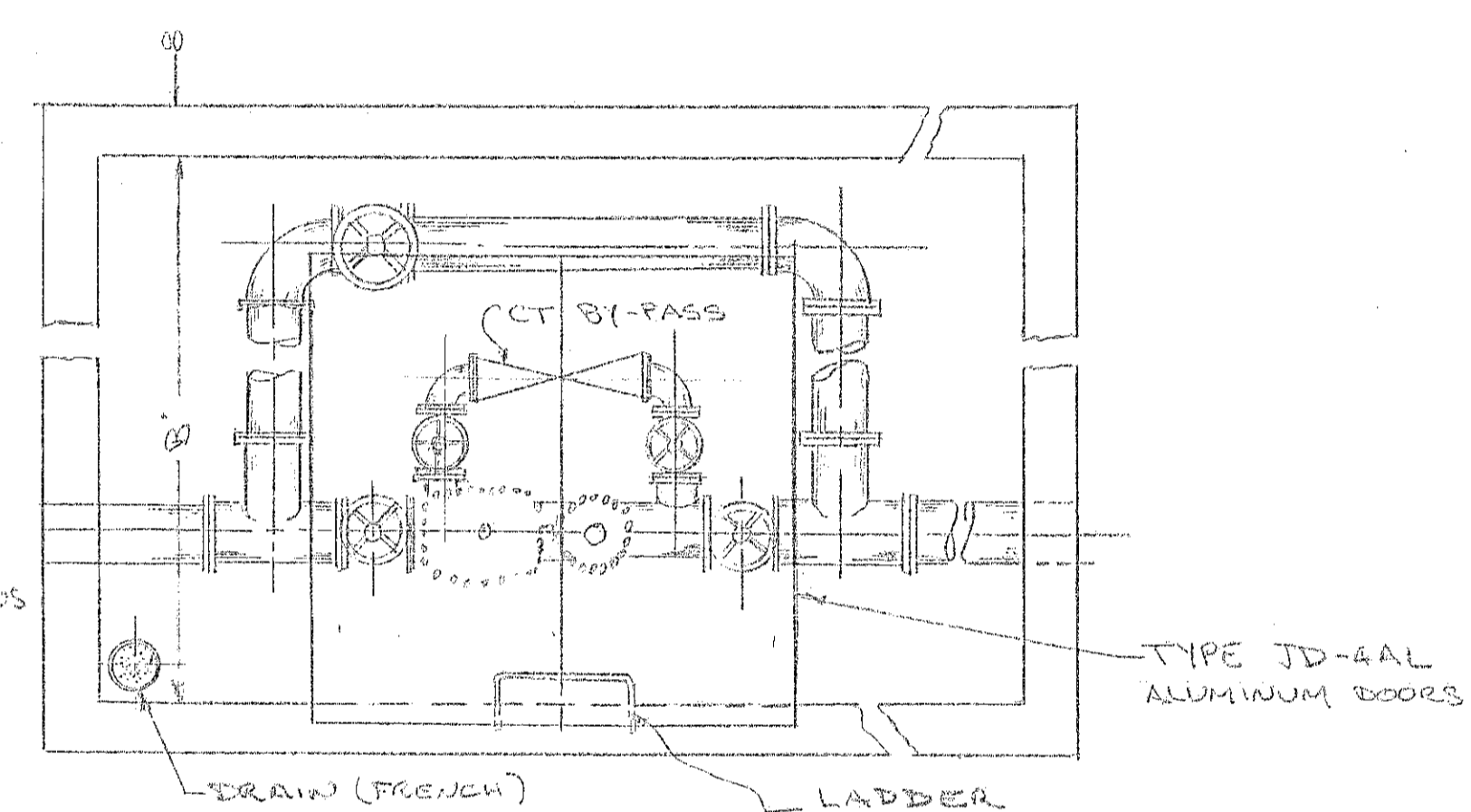

Note:
METER MUST BE SET IN A HORIZONTAL POSITION AND HAVE AT LEAST 8 DIAMETERS OF STRAIGHT PIPE AT INLET END OF PIPE

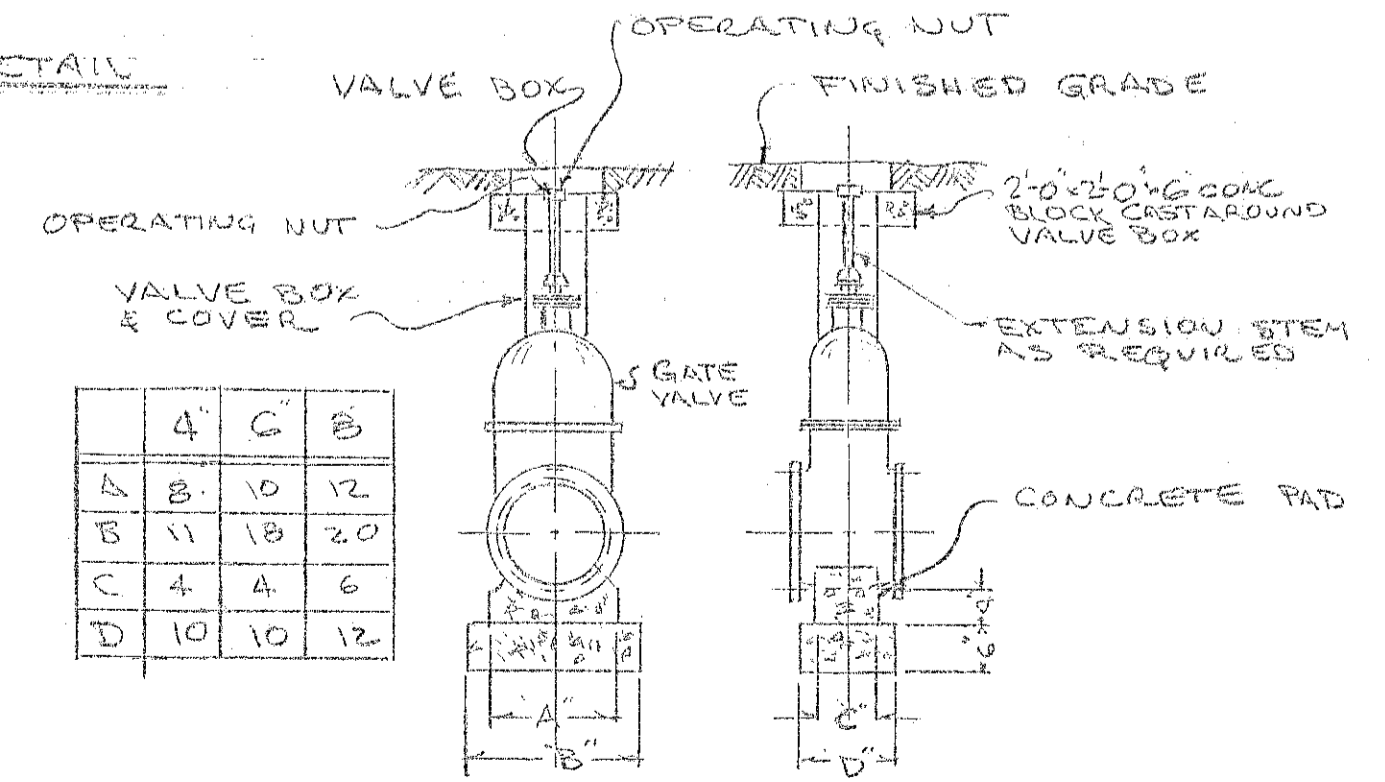
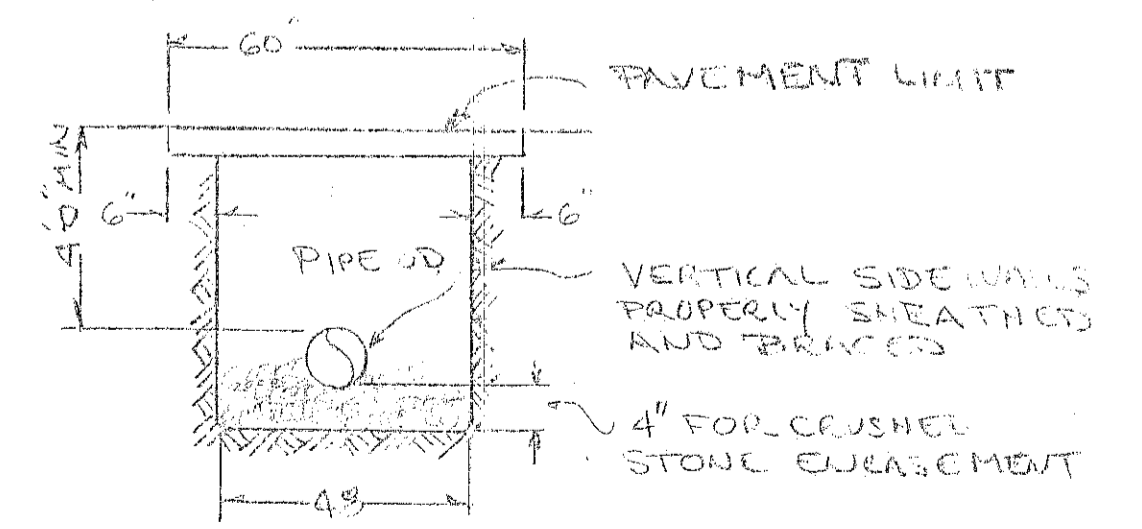
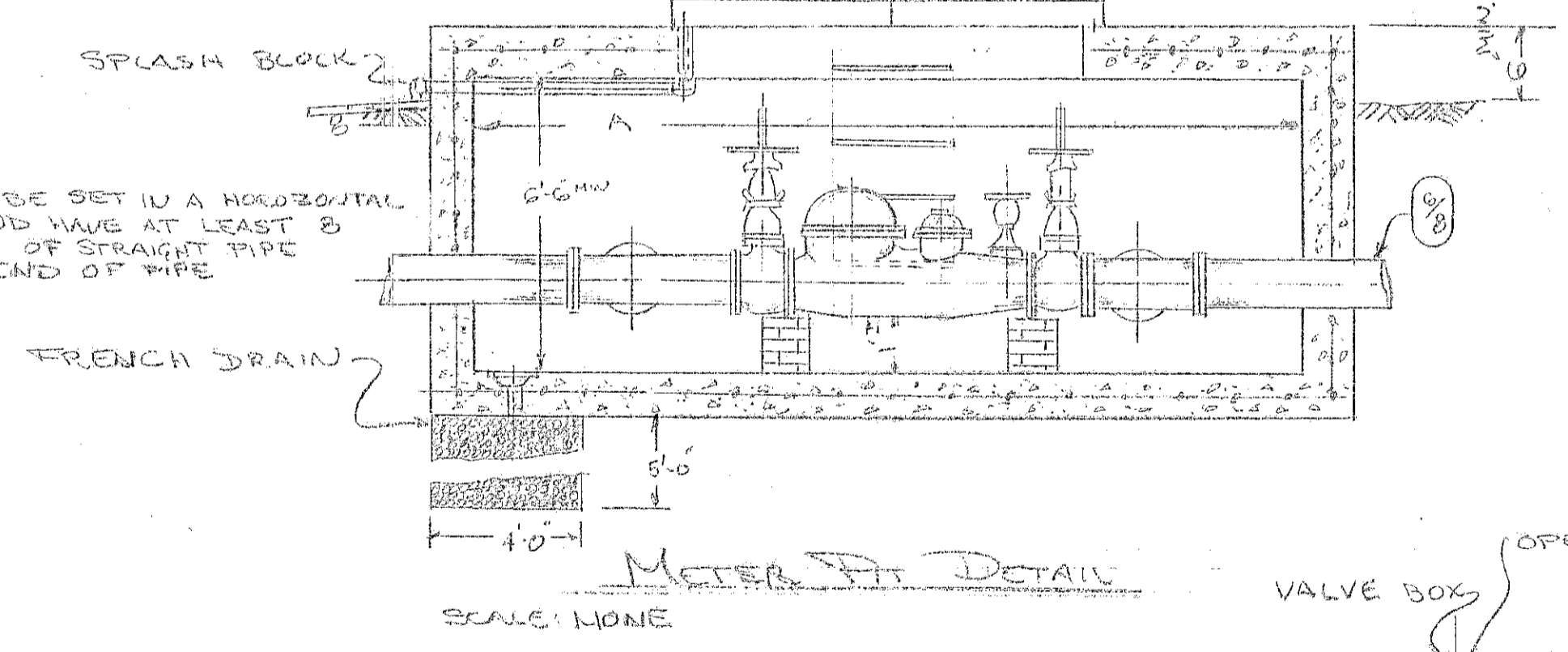

	A	C	B
A	8	10	12
B	11	18	20
C	4	4	6
D	10	10	12

DETAIL VALVE SUPPORT
SCALE: NONE

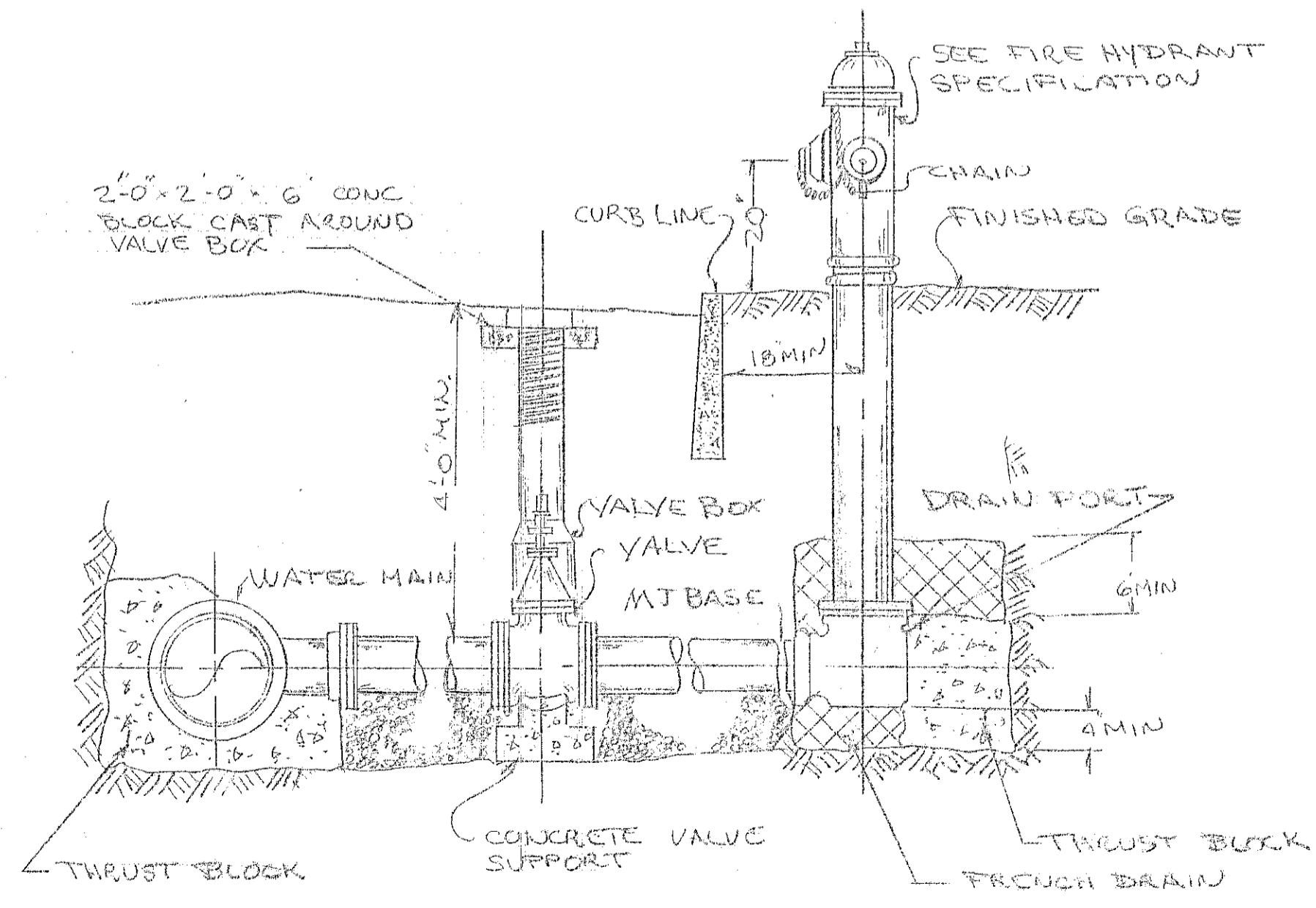

Fire Hydrant Detail (TYP)

SCALE: NONE

Contractor must obtain and verify all measurements, dimensions and elevations at the job and accept full responsibility for the proper execution, operation and fit of this work in the building.

NO. _____	DATE _____	DESCRIPTION _____	PROJECT TITLE INSTALLATION OF A WATER MAIN NEW JERSEY NATIONAL GUARD COMS ROUTE 130 BOFINGTON NEW JERSEY		DEPARTMENT OF DEFENSE STATE OF NEW JERSEY ENGINEERING DIVISION EDGENT CROSSING ROAD-TRENTON, N.J. 08628 BOX 10850	SCALE: AS SHOWN DATE: DEC 87 DRAWN BY: TBS CHECKED BY: APPROVED BY:	DRAWING NO. 1 SHEET OF
REVISIONS SHEET TITLE: Plans & Details							

CURVE DATA						
N ^o	Δ	RADIUS	TANGENT	LENGTH	EXTERNAL	LOCATION
4	67°58'25"	6,000'	5393.39'	9490.91'	1648.25'	Rt. 295 @
5	12°46'45"	11,000'	1231.81'	2453.41'	68.76'	Rt. 295 @

ROAD RETURN				
ROAD	COUNTY	WIDTH	BOOK	PAGE
DUNNS MILL ROAD	BURLINGTON	49.5'	C	124

No.	AREA	SLOPE AREA	REMAINING AREA
52A	1.258 Ac.		1.92 Ac.
52B	0.086 Ac.		
52C	153.71	2805.71	5.70 Ac.
52D	0.269 Ac.		1.731 Ac.
53	0.010 Ac.	924.35	0.64 Ac.
54	0.023 Ac.	390.51	0.491 Ac.
56	0.107 Ac.	0.392 Ac.	15.693 Ac.
57	0.041 Ac.	0.023 Ac.	1.235 Ac.
58	0.013 Ac.	123.51	2.887 Ac.
59	0.069 Ac.	0.023 Ac.	0.921 Ac.
60	0.320 Ac.	0.462 Ac.	5.980 Ac.
61	0.007 Ac.	300.51	0.993 Ac.

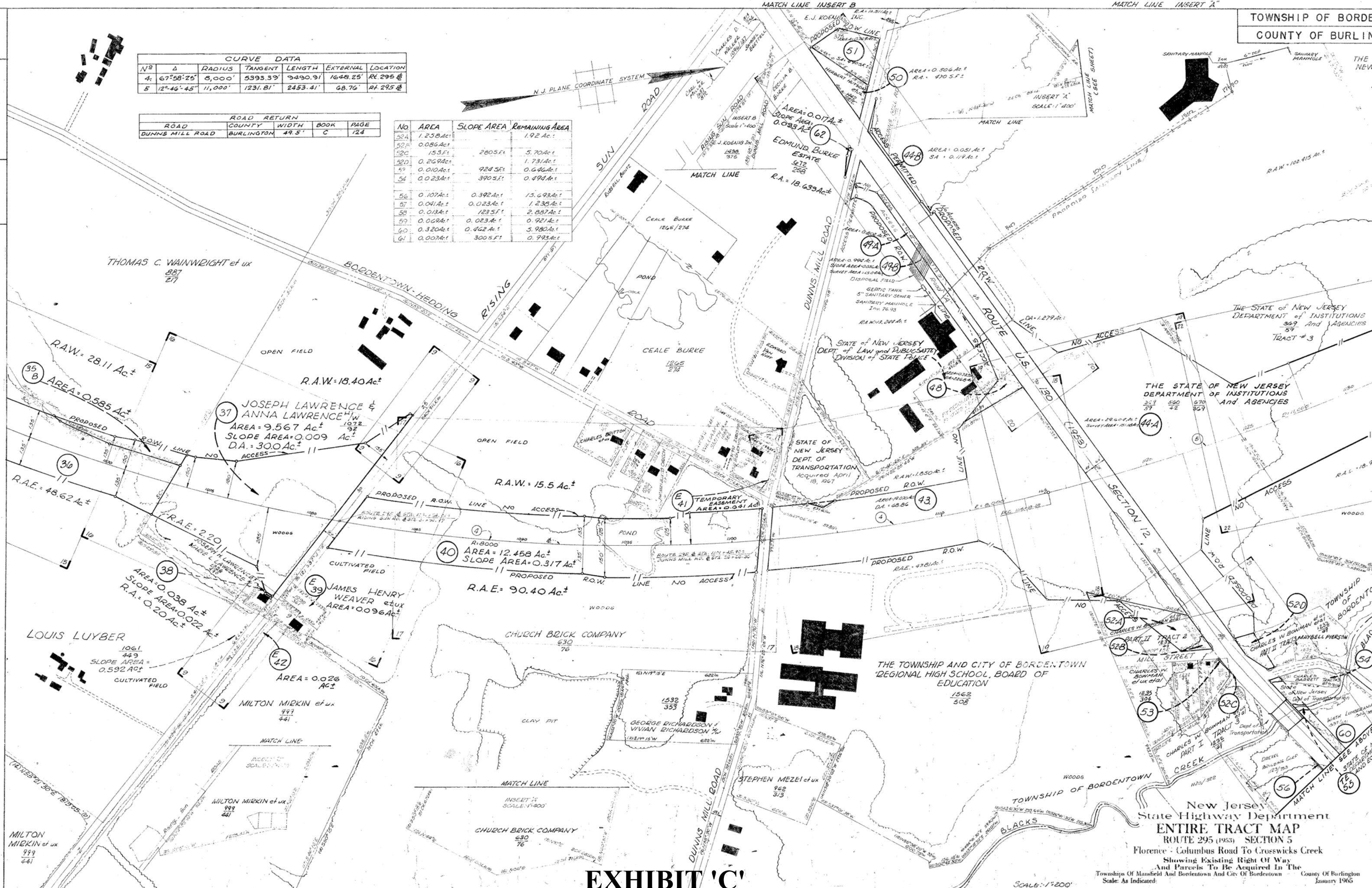

New Jersey
State Highway Department
ENTIRE TRACT MAP
ROUTE 295 (1953) SECTION 5
Florence - Columbus Road To Crosswicks Creek
Showing Existing Right Of Way
And Parcels To Be Acquired In The
Townships Of Mansfield And Bordentown And City Of Bordentown County Of Burlington
Scale: As Indicated
January 1965

EXHIBIT 'C'

TAYLOR, WISEMAN, TAYLOR & SLEEPER
CONSULTING ENGINEERS

SCALE: 1"=200'

MATCH TO INSERT C

MATCH TO INSERT A

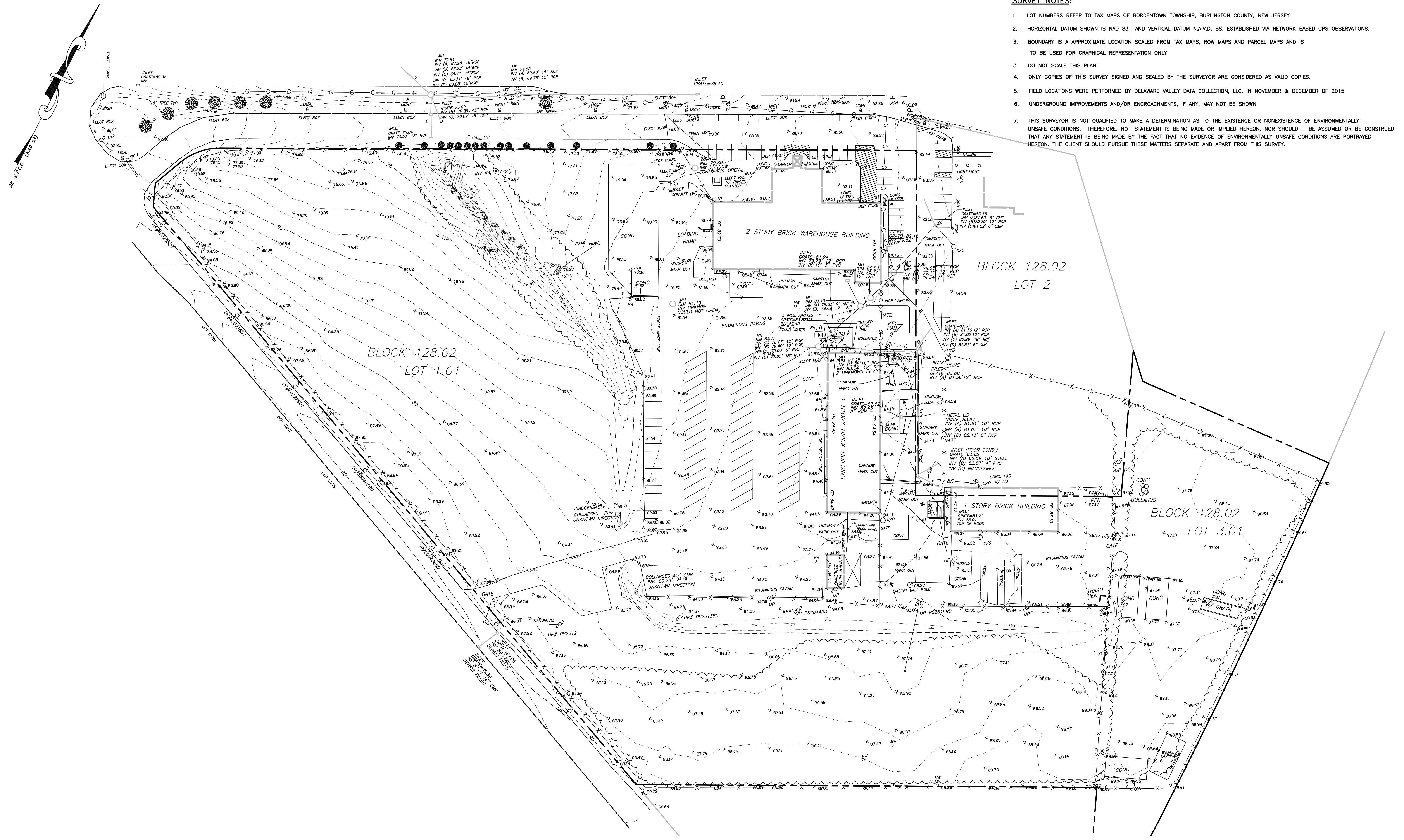

- SURVEY NOTES:**
1. LOT NUMBERS REFER TO TAX MAPS OF BORDENTOWN TOWNSHIP, BURLINGTON COUNTY, NEW JERSEY
 2. HORIZONTAL DATUM SHOWN IS NAD 83 AND VERTICAL DATUM N.A.V.D. 88. ESTABLISHED VIA NETWORK BASED GPS OBSERVATIONS.
 3. BOUNDARY IS AN APPROXIMATE LOCATION SCALED FROM TAX MAPS, ROW MAPS AND PARCEL MAPS AND IS TO BE USED FOR GRAPHICAL REPRESENTATION ONLY
 4. DO NOT SCALE THIS PLAN!
 5. ONLY COPIES OF THIS SURVEY SIGNED AND SEALED BY THE SURVEYOR ARE CONSIDERED AS VALID COPIES.
 6. FIELD LOCATIONS WERE PERFORMED BY DELAWARE VALLEY DATA COLLECTION, LLC. IN NOVEMBER & DECEMBER OF 2015
 7. UNDERGROUND IMPROVEMENTS AND/OR ENCROACHMENTS, IF ANY, MAY NOT BE SHOWN
- THIS SURVEYOR IS NOT QUALIFIED TO MAKE A DETERMINATION AS TO THE EXISTENCE OR NONEXISTENCE OF ENVIRONMENTALLY UNSAFE CONDITIONS. THEREFORE, NO STATEMENT IS BEING MADE OR IMPLIED HEREON, NOR SHOULD IT BE ASSUMED OR BE CONSTRUED THAT ANY STATEMENT IS BEING MADE BY THE FACT THAT NO EVIDENCE OF ENVIRONMENTALLY UNSAFE CONDITIONS ARE PORTRAYED HEREON. THE CLIENT SHOULD PURSUE THESE MATTERS SEPARATE AND APART FROM THIS SURVEY.

REVISION NO.	DATE	REVISION

NOTICE—
THIS DRAWING AND ALL INFORMATION CONTAINED HEREIN IS AUTHORIZED FOR USE ONLY BY THE PARTY FOR WHOM THE WORK WAS CONTRACTED OR TO WHOM IT IS CERTIFIED.
THIS DRAWING MAY NOT BE COPIED, REUSED, DISCLOSED, DISTRIBUTED OR RELIED UPON FOR ANY OTHER PURPOSE WITHOUT THE WRITTEN CONSENT OF DELAWARE VALLEY DATA COLLECTION, LLC.
COPYRIGHT 2015 DVDC. ALL RIGHTS RESERVED.

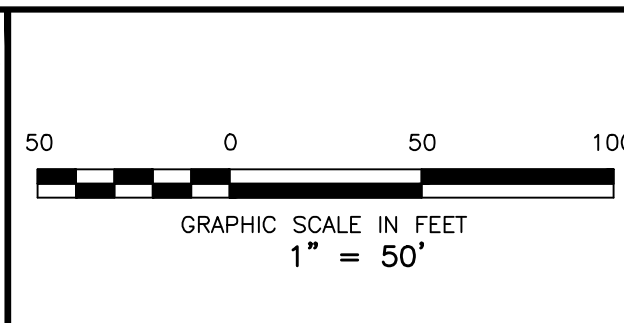

Michael Lamplugh, Sr.
MICHAEL LAMPLUGH, Sr.
PROFESSIONAL LAND SURVEYOR, NJ GS03625200

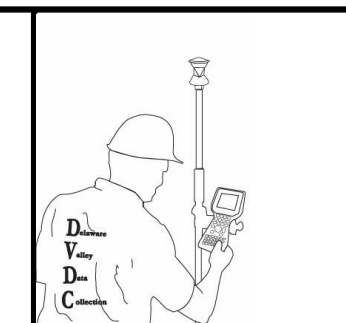

DELAWARE VALLEY DATA COLLECTION, LLC
1917 BROAD LANE ROAD
WILLIAMSTOWN, NJ 08094
TEL 856-262-1117
MLAMPLUGH@VERIZON.NET

**PLAN OF TOPOGRAPHY
DEPARTMENT OF TRANSPORTATION
ARMORY SITE**
BLOCK 128.02 - LOTS 1.01 & 3.01
TOWNSHIP OR BORDENTOWN BURLINGTON COUNTY NEW JERSEY

PROJECT NO. 15-142-01	DATE 12/03/2015
DRAWN BY JEC	DESIGNED BY XXX
SCALE 1" = 50'	CHECKED BY ML
DVDC	
SHEET NO. 1 of 1	

EXHIBIT 'C'