

KNPB 
CELEBRATING 35 YEARS

guide
JUNE 2019

ENDEAVOUR

Season 6

Sunday June 16 9pm

MASTERPIECE
MYSTERY!



5.1 • 5.2 • 5.3 • knpb.org • 775.784.4555

Artown Headliners at the Robert Z. Hawkins Amphitheater



July 9 - 7:30PM
Pink Martini
In memory of Marcella Peck



artown

July 26 - 7:30PM
Koresh Dance
Company



July 18 - 7:30PM
Sheléa
Natural Woman: A Night of
Soul from Aretha to Adele



July 25 - 7:30PM
The SteelDrivers

Get your tickets at artown.org



Saint Mary's Urgent Care

Skip the line.
Save your spot.

SaintMarysReno.com/checkin



Saint Mary's
Health Network

BETTER MATTERS



At Dynagraphics, we're committed
to offering the highest quality printing in Reno.
Choose Dynagraphics. Choose Better.

-Cindy Mason/CEO



DYNAGRAPHICS

775.786.2041 | dynareno.com
2001 Timber Way | Reno, NV 89512



2019 WRITERS CONTEST

KNPB

knpb.org/writerscontest



CONGRATULATIONS TO THIS YEAR'S WINNERS!

KINDERGARTEN

- 1st Place:** "The Flower Problem" by Mia, Brookfield Elementary
- 2nd Place:** "Imagine if I was a Rainbow" by Kaiden, Alice Smith Elementary
- 3rd Place:** "Imagine" by Evan, Southside Elementary

FIRST GRADE

- 1st Place:** "Imagine a World Where There is No Cancer" by Ava, Jessie Beck Elementary
- 2nd Place:** "Space Adventure" by Peter, Brookfield Elementary
- 3rd Place:** "Imagine the Day in the Life of a Parrot" by Mia, Minden Elementary

SECOND GRADE

- 1st Place:** "The 8 Glass Planets" by Ryan, St. Albert Catholic Elementary
- 2nd Place:** "Ocean is Missing" by Mady, Homeschool
- 3rd Place:** "The Mermaid" by Karissa, Echo Loder Elementary

THIRD GRADE

- 1st Place:** "Imagine a Confetti World" by Rozanitzia, Grace Warner Elementary
- 2nd Place:** "Imagine... A World Where Everything was Upside Down" by Katie, CC Meneley Elementary
- 3rd Place:** "The Dragon of Dinkerville" by Conner, Hunsberger Elementary



RENO - RENO CENTRAL - RENO SOUTH - RENO SUHRWE



Audi
Reno Tahoe



Reno-Tahoe
International
Airport



With support from Nell J. Redfield Foundation, Estelle J. Kelsey Foundation, Arthur and Joanne Hall, Abraham and Sonia Rochlin Foundation, NV Energy Foundation, The Lafrance Family Foundation, John Ben Snow Memorial Trust and an Anonymous Donor.

Meetings of the KNPB Board of Trustees, Board Committees and the Community Advisory Board are held at the KNPB offices at 1670 N. Virginia Street, Reno, Nevada. Please call 775-784-4555 or visit www.knpb.org for meeting days, times, and agendas.

KNPB Program Guide (USPS #170) is published monthly by Channel 5 Public Broadcasting, 1670 N. Virginia St., Reno, NV 89503-0703
Periodical Postage Rate Paid at Reno NV 89510

The program guide is a service provided to KNPB members & friends. KNPB Channel 5 Membership of \$45 (\$35 for seniors) or more includes a \$10 subscription to KNPB Program Guide.

KNPB Channel 5 Public Broadcasting is a community-licensed, Public Television Station in Reno, NV
POSTMASTER: Send address changes to: KNPB Program Guide, 1670 N. Virginia St., Reno, NV 89503-0703
Volume 35 Number 6 Managing Editor: Barbara Harmon Layout & Design: Julie Melton

SEEDS OF INSPIRATION

A NEW EXHIBITION FROM SIERRA WATERCOLOR SOCIETY

ON DISPLAY
THROUGH JUNE 22



Wilbur D. May
MUSEUM

GOOD SPIRITS
 
10th ANNUAL EVENT

SATURDAY, JUNE 1
2 - 5 P.M.

Don't miss an elegant garden party featuring spring cocktails and bites at the region's hottest venue. The event is proudly brought to you by edible Reno-Tahoe and The Elm Estate.

1401 W. Second St., Reno
\$35 per person

Tickets and info available
at EdibleRenoTahoe.com

Funding for
Closed Caption services
on KNPB are provided
locally through
a generous grant
from the
William N. Pennington
Foundation.

KNPB 
Connecting Our Community
Watch on Channel 5.1 • knpb.org

KNPB KIDS SCHEDULE

WEEKDAYS

- 6:00am Peg + Cat
- 6:30am Arthur
- 7:00am Ready Jet Go!
- 7:00am Ready Jet Go! One Small Step, 6/17, 6/21, 6/25, 6/27
- 7:30am Wild Kratts, ex. 6/17, 6/21, 6/25, 6/27
- 8:00am Nature Cat
- 8:00am Ready Jet Go! One Small Step, 6/19
- 8:30am Curious George, ex. 6/19
- 9:00am Let's Go Luna!
- 9:30am Daniel Tiger's Neighborhood
- 10:30am Pinkalicious & Peterrific
- 11:00am Sesame Street
- 11:30am Splash and Bubbles
noon Dinosaur Train
- 12:30pm Cat in the Hat Knows A Lot About That!

SATURDAYS

- 6:00am Arthur
- 6:30am Splash and Bubbles
- 7:00am Sesame Street
- 7:30am Daniel Tiger's Neighborhood

SUNDAYS

- 6:00am Daniel Tiger's Neighborhood
- 6:30am Mr. Roger's Neighborhood
- 7:00am Peg + Cat
- 7:30am Daniel Tiger's Neighborhood
- 8:00am ODD Squad
- 8:30am Wild Kratts



Get ready to have some fun with **MOLLY OF DENALI!**

Join Molly, an Alaska Native girl, her dog Suki, and friends Toey and Trini on their adventures in beautiful Alaska.



**Premieres
July 15 at 8:30am**



KNPB KIDS CLUB

Happy Birthday
to our June
Birthday Club Members!



Estellise.....6/07	Vera6/10
Josephine6/07	Amelia6/19
Willa.....6/09	Abigail.....6/21
Lenaya6/10	Rowan.....6/24

Sign up today! and enjoy **FREE** admission to at least three special events throughout the year.



Call Gigi at 775.682.7796 or visit knpb.org to enroll a child today!



Please note, program changes are often made after press time.
We regret any inconvenience this may cause.

Visit knpb.org for updated programming information.

SATURDAY I



8am ROADMAP TO HAPPINESS WITH GRETCHEN RUBIN



Discover your personality type and how to incorporate happiness-boosting habits into daily life.
(Repeats at 4:30am)

9:30 LIVE BETTER NOW WITH MIMI GUARNERI, MD

Dr. Mimi Guarneri offers a step-by-step program to awaken the healing potential of our bodies.
(Repeats Tuesday, 6/4 at 1pm, Friday, 6/17 at 4:30am and Wednesday, 6/26 at 1pm)

11:00 FOOD: WHAT THE HECK SHOULD I EAT? WITH MARK HYMAN, MD

Dr. Mark Hyman reveals which foods nurture our health and which foods can pose a threat.
(Repeats Sunday, 6/12 at 3pm, Wednesday, 6/15 at 1pm and Thursday, 6/16 at 4am)

1:00 RICK STEVES' HEART OF ITALY

Rick Steves visits the Italian heartland and explores Umbria, Assisi, Siena and the Cinque Terre.
(Repeats Wednesday, 6/15 at 4am, Sunday, 6/19 at 11am and Wednesday, 6/19 at 2pm)

3:00 MEMORY RESCUE WITH DANIEL AMEN, M.D.

Dr. Daniel Amen demonstrates ways to supercharge your memory and remember what matters most to you.
(Repeats Sunday, 6/12 at 4am, Thursday, 6/16 at 1pm, Saturday, 6/18 at 1pm and Sunday, 6/19 at 3pm)

5:00 PBS NEWSHOUR WEEKEND

**5:30 WASHINGTON WEEK
6:00 70S SOUL SUPERSTARS (MY MUSIC)**

Patti LaBelle hosts an all-star reunion of the legends of 1970s Motown, R&B and soul.
(Repeats Thursday, 6/16 at 9:30pm)

8:30 BRIT FLOYD – ANOTHER BRICK IN THE WALL 2019



The world's greatest Pink Floyd tribute show, returns with a special 40th Anniversary retrospective of Pink Floyd's iconic rock opera, 'The Wall'.

10:00 PRINCE: RAVE UN2 THE YEAR 2000

Experience Prince's legendary talent and peerless showmanship. Recorded at Paisley Park Studios in 1999.

11:30 FLEETWOOD MAC: THE DANCE

The band performs "Don't Stop," "Go Your Own Way," "The Chain" and more in an intimate 1997 concert.



Overnight Programming

1:30 NOVA
"Inside Einstein's Mind"
(Joined in Progress)

2:00 NATURE
"Soul of the Elephant"

3:00 LIGHT FALLS
Physicist Brian Greene uncovers how Albert Einstein developed his theory of relativity.

DOWNTON ABBEY RETURNS!

SUNDAY, 6/2 AT 7:30PM

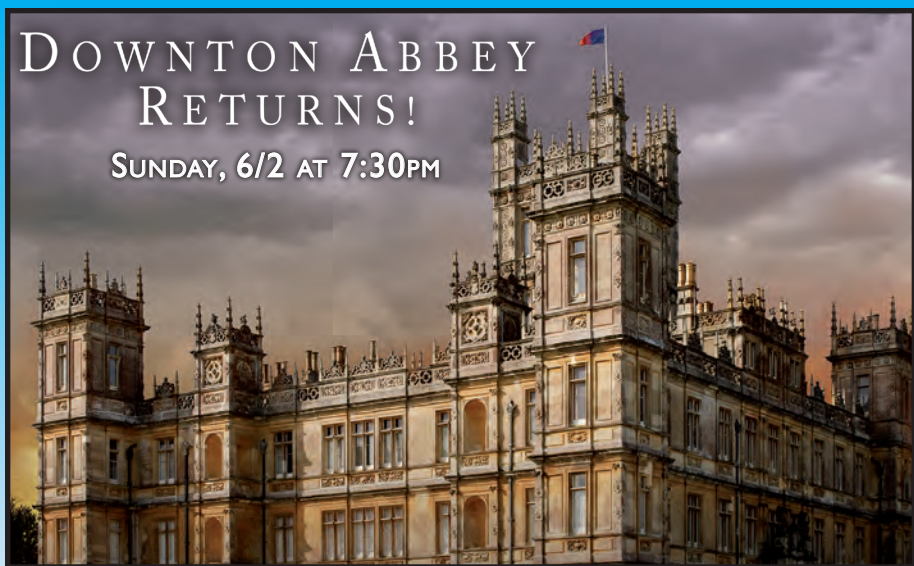

4:30 ROADMAP TO HAPPINESS WITH GRETCHEN RUBIN (R)

SUNDAY 2



9am DEEPAK CHOPRA: THE SPIRITUAL LAWS OF SUCCESS

Explore how understanding our true nature can lead to a sense of well-being and good health.

(Repeats Monday, 6/3 at 4am)

11:00 10 DAY BELLY SLIMDOWN WITH DR. KELLYANN

Dr. Kellyann shares her powerful, proven plan for blasting belly fat quickly and safely.

(Repeats Tuesday, 6/4 at 2:30pm and Saturday, 6/8 at 9am)

1:00 3 STEPS TO INCREDIBLE HEALTH! WITH JOEL FUHRMAN, M.D.

Joel Fuhrman offers a healthy, effective and scientifically proven plan for shedding weight quickly.

(Repeats Thursday, 6/6 at 2:30pm and Saturday, 6/8 at 11am)



3:00 FOOD: WHAT THE HECK SHOULD I EAT? WITH MARK HYMAN, MD (R)
(See Saturday, 6/11 at 11am)

5:00 PBS NEWSHOUR WEEKEND

5:30 MAGIC MOMENTS — THE BEST OF 50's POP

Join hosts Phyllis McGuire, Pat Boone and Nick Clooney for this nostalgic trip back to the 1950s.

(Repeats Friday, 6/17 at 2pm and Saturday, 6/8 at 8pm)

7:30 DOWNTON ABBEY RETURNS!

Join host Jim Carter (Mr. Carson) for a celebration of the series and a sneak peek at the new movie.

(Repeats Monday, 6/3 at 2pm and Sunday, 6/9 at 1pm)



9:30 GREAT PERFORMANCES

"Pavarotti: A Voice for the Ages" The sound of the tenor Luciano Pavarotti, who extended his presence far beyond opera, is celebrated.

11:00 GREAT PERFORMANCES

"Hitman: David Foster and Friends" The legendary producer is celebrated with performances by Celine Dion, Josh Groban and other stars.

Overnight Programming

1:00 VICIOUS

Chart a year in the life of Freddie and Stuart as they enjoy their inheritance and a birthday.

*(Joined in Progress)
(Repeats Monday, 6/13 at 2:30am)*

1:30 LIVE FROM LINCOLN CENTER

"Falsettos" A poignant and hilarious look at a modern family set amidst the emerging AIDS crisis.

4:00 MEMORY RESCUE WITH DANIEL AMEN, M.D. (R)

(See Saturday, 6/11 at 3pm)

MONDAY 3



1pm AGING BACKWARDS 2 WITH MIRANDA ESMONDE-WHITE

Miranda Esmonde-White uses science to help put an end to this defeatist attitude towards aging.

(Repeats Tuesday, 6/14 at 11pm & 5am, Wednesday, 6/15 at 3pm, Saturday, 6/18 at 8am and Wednesday, 6/19 at 1pm)

2:00 DOWNTON ABBEY RETURNS! (R)

(See Sunday, 6/12 at 7:30pm)

Support KNPB with Your Time and Skill VOLUNTEER!

Volunteers at KNPB perform invaluable services to our station. Their help extends across a wide variety of activities, from working as part of studio and production crew to helping with administrative and office duties, representing KNPB at events, and helping with KNPB pledge drives.



Learn more about volunteering at KNPB!

Kristine Perry
Volunteer Coordinator
KrisP@knpb.org
775.682.7798



- 4:00 PBS NEWSHOUR
- 5:00 NHK NEWSLINE
- 5:30 DW NEWS
- 6:00 BBC WORLD NEWS
- 6:30 PBS NEWSHOUR
- 7:30 NIGHTLY BUSINESS REPORT
- 8:00 LES MISERABLES 25TH ANNIVERSARY CONCERT AT THE O2



Celebrate the legendary musical with a stellar cast including Alfie Boe, Nick Jonas and Lea Salonga.
(Repeats Sunday, 6/19 at 5:30pm)

Overnight Programming

midnight AMANPOUR AND COMPANY

1:00 ANTIQUES ROADSHOW

"Biloxi, MS" *(Joined in Progress)*
(Repeats Monday, 6/10 at 3pm)

1:30 ANTIQUES ROADSHOW

"San Diego, CA" An aristocratic portrait by Robert Henri and draft of the 1933 song "Stormy Weather" are appraised. *(Part 1 of 3)*

2:30 VICIOUS (R)

(See Sunday, 6/12 at 1am)

3:30 RICK STEVES' EUROPE: REMOTE, SACRED, WILD

Rick Steves celebrate the wonder of the great outdoors and religious sites in Europe and beyond.

4:00 DEEPAK CHOPRA: THE SPIRITUAL LAWS OF SUCCESS (R)

(See Sunday, 6/12 at 9am)

TUESDAY 4



1pm LIVE BETTER NOW WITH MIMI GUARNERI, MD (R)

(See Saturday, 6/11 at 9:30am)

2:30 10 DAY BELLY SLIMDOWN WITH DR. KELLYANN (R)

(See Sunday, 6/12 at 11am)

4:00 PBS NEWSHOUR

5:00 NHK NEWSLINE

5:30 DW NEWS

6:00 BBC WORLD NEWS



6:30 PBS NEWSHOUR
7:30 NIGHTLY BUSINESS REPORT
8:00 BENISE: FUEGO!
8:00 SPIRIT OF SPAIN



Live in the KNPB Studio. "The Prince of Spanish Guitar" adds his signature twist to "Malaguena," "Moonlight Sonata" and more.

(Repeats Friday, 6/7 at 10pm and Sunday, 6/9 at 9:30pm)

9:30 PASQUALE ESPOSITO CELEBRATES ITALIAN PIAZZA



Tenor Pasquale Esposito highlights Italian piazzas and performs in Naples' Piazza del Plebiscito.

(Repeats Friday, 6/7 at 8:30pm)

11:00 AGING BACKWARDS 2 WITH MIRANDA ESMONDE-WHITE (R)
 (See Monday, 6/3 at 1pm)

Overnight Programming

midnight **AMANPOUR AND COMPANY**

1:00 GREEKS

"The Good Strife" As the ancient Greeks strive for excellence, strife proves to be an inescapable certainty. (Part 2 of 3)

(Repeats Friday, 6/7 at 3am)

2:00 GREEKS

"Chasing Greatness" Ancient Greece's legacy is invoked in Athens and at the steps of the US Supreme Court. (Part 3 of 3)

3:00 EMERY BLAGDON AND HIS HEALING MACHINE

The story of Nebraska artist Emery Blagdon and the men responsible for preserving his art is told.

(Repeats Wednesday, 6/12 at 4:30am and Sunday, 6/23 at 4am)

3:30 INDEPENDENT LENS

"Trapped" The contentious issue of abortion rights and TRAP laws that are closing clinics are explored.

5:00 AGING BACKWARDS 2 WITH MIRANDA ESMONDE-WHITE (R)

(See Monday, 6/3 at 1pm)

WEDNESDAY 5



1pm FOOD: WHAT THE HECK SHOULD I EAT? WITH MARK HYMAN, MD (R)
 (See Saturday, 6/11 at 11am)

See Page 5
 for Kids Schedule



- 3:00 AGING BACKWARDS
2 WITH MIRANDA
ESMONDE-WHITE (R)**
(See Monday, 6/13 at 1pm)
- 4:00 PBS NEWSHOUR**
- 5:00 NHK NEWSLINE**
- 5:30 DW NEWS**
- 6:00 BBC WORLD NEWS**
- 6:30 PBS NEWSHOUR**
- 7:30 NIGHTLY BUSINESS REPORT**
- 8:00 PBS PREVIEWS:
CHASING THE MOON**

A preview of the upcoming series from *American Experience: Chasing the Moon*.
(Repeats Tuesday, 6/11 at 11:30pm)

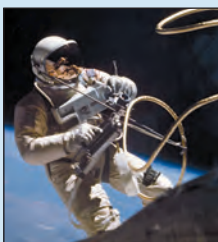

- 9:00 KEN BURNS: THE
NATIONAL PARKS**
Explore the beauty and grandeur of our nation's magnificent parks, from Acadia to Yosemite.
(Repeats Wednesday, 6/12 at 2:30pm)

- 10:30 WILD NEVADA 2019**

KNPB



Dave and Chris visit Washoe Lake State Park then travel up to Chickadee Ridge. They dip into Utah and the historic Wendover Airfield then west to take in views of Lamoille Canyon.
(Repeats Thursday, 6/6 at 8pm and Wednesday, 6/12 at 1pm)

Overnight Programming

midnight **AMANPOUR AND
COMPANY**

1:00 NOVA

"The Impossible Flight" Two intrepid pilots attempt to construct and fly the first solar-powered airplane around the world.
(Repeats Saturday, 6/8 at 1am)

3:00 GREEKS

"Cavemen to Kings" The first draft of Western civilization laid the groundwork for the revolution in human thought. *(Part 1 of 3)*
(Repeats Thursday, 6/6 at 2am)

**4:00 RICK STEVES'
HEART OF ITALY (R)**
(See Saturday, 6/11 at 1pm)

THURSDAY 6



**1pm MEMORY RESCUE WITH
DANIEL AMEN, M.D. (R)**
(See Saturday, 6/11 at 3pm)

**2:30 3 STEPS TO INCREDIBLE
HEALTH! WITH JOEL
FUHRMAN, M.D. (R)**
(See Sunday, 6/2 at 1pm)

4:00 PBS NEWSHOUR

5:00 NHK NEWSLINE

5:30 DW NEWS

6:00 BBC WORLD NEWS

6:30 PBS NEWSHOUR

7:30 NIGHTLY BUSINESS REPORT

8:00 WILD NEVADA 2019 (R)

KNPB

(See Wednesday, 6/5 at 10:30pm)

**9:30 70S SOUL SUPERSTARS
(MY MUSIC) (R)**



(See Saturday, 6/11 at 6pm)

Overnight Programming

midnight **AMANPOUR AND
COMPANY**

**1:00 SEIZE AND SECURE: THE
BATTLE FOR LA FIERE**

(Repeats Sunday, 6/9 at 5am and Monday, 6/10 at 10pm)

2:00 GREEKS (R)

(See Wednesday, 6/5 at 3am)

3:00 NATURE

"My Congo" Wildlife cameraman Vianet Djenguét returns to his roots to reveal the beauty and majesty of Congo.
(Repeats Saturday, 6/8 at 3am)

**4:00 FOOD: WHAT THE HECK
SHOULD I EAT? WITH
MARK HYMAN, MD (R)**
(See Saturday, 6/11 at 11am)

FRIDAY 7



1pm SURVIVAL GUIDE FOR PAIN-FREE LIVING WITH PEGGY CAPPY



Easy-to-do stretches and other yoga moves that can help relieve pain are demonstrated.

2:00 MAGIC MOMENTS – THE BEST OF 50'S POP (R)
(See Sunday, 6/2 at 5:30pm)

4:00 PBS NEWSHOUR

5:00 NHK NEWSLINE

5:30 DW NEWS

6:00 BBC WORLD NEWS

6:30 PBS NEWSHOUR

7:30 NIGHTLY BUSINESS REPORT

8:00 WASHINGTON WEEK

(Repeats Saturday, 6/8 at 5:30pm)

8:30 PASQUALE ESPOSITO CELEBRATES ITALIAN PIAZZA (R)

(See Tuesday, 6/4 at 9:30pm)



10:00 BENISE: FUEGO! SPIRIT OF SPAIN (R)

(See Tuesday, 6/4 at 8pm)



11:30 RICK STEVES' TASTY EUROPE

The travel expert shows how food is a prime ingredient in what defines cultures all across Europe.
(Repeats at 4am)

Overnight Programming

midnight AMANPOUR AND COMPANY

1:00 LORRAINE HANSBERRY: AMERICAN MASTERS

The life and work of A Raisin in the Sun playwright and activist Lorraine Hansberry are explored.
(Repeats Sunday, 6/9 at 3am)

3:00 GREEKS (R)

(See Tuesday, 6/4 at 1am)

4:00 RICK STEVES' TASTY EUROPE (R)

4:30 LIVE BETTER NOW WITH MIMI GUARNERI, MD (R)
(See Saturday, 6/11 at 9:30am)

SATURDAY 8



8am AGING BACKWARDS 2 WITH MIRANDA ESMONDE-WHITE (R)
(See Monday, 6/3 at 1pm)

9:00 10 DAY BELLY SLIMDOWN WITH DR. KELLYANN (R)



(See Sunday, 6/2 at 11am)

11:00 3 STEPS TO INCREDIBLE HEALTH! WITH JOEL FUHRMAN, M.D. (R)

(See Sunday, 6/2 at 1pm)

1:00 MEMORY RESCUE WITH DANIEL AMEN, M.D. (R)

(See Saturday, 6/11 at 3pm)

3:00 BRAIN SECRETS WITH DR. MICHAEL MERZENICH

Dr. Merzenich discusses how to improve and maintain cognitive fitness and deal with aging.

(Repeats at 4am, Sunday, 6/9 at 11pm and Wednesday, 6/26 at 2:30pm)

5:00 PBS NEWSHOUR WEEKEND

5:30 WASHINGTON WEEK (R)

6:00 JOHNNY MATHIS – WONDERFUL WONDERFUL (MY MUSIC PRESENTS)



The legendary Johnny Mathis performs favorites including "Chances Are" and "Twelfth of Never."

8:00 MAGIC MOMENTS – THE BEST OF 50's POP (R)
(See Sunday, 6/2 at 5:30pm)

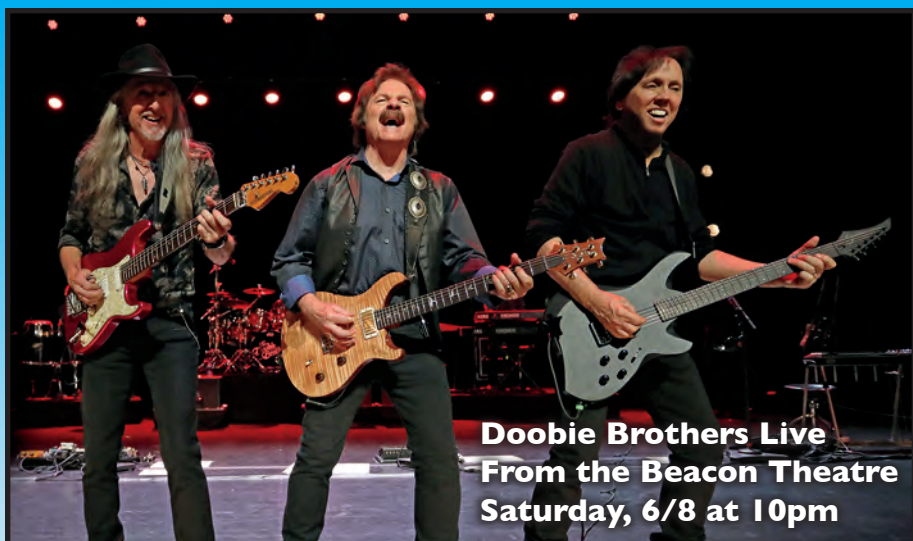

**Doobie Brothers Live
From the Beacon Theatre
Saturday, 6/8 at 10pm**

- 10:00 DOOBIE BROTHERS LIVE FROM THE BEACON THEATRE**
Join the band as they perform hits from two landmark albums: Toulouse Street and The Captain and Me.
- 11:30 STORY SONGS (MY MUSIC)**
Join host B.J. Thomas for vintage performances by Don McLean, Bobbie Gentry, Glen Campbell and more.

Overnight Programming

- 1:00 NOVA (R)**
"The Impossible Flight"
(See Wednesday, 6/15 at 1am)
- 3:00 NATURE (R)**
(See Thursday, 6/16 at 3am)
- 4:00 BRAIN SECRETS WITH DR. MICHAEL MERZENICH (R)**

SUNDAY 9



9am BETTER BRAIN SOLUTION WITH STEVEN MASLEY, MD

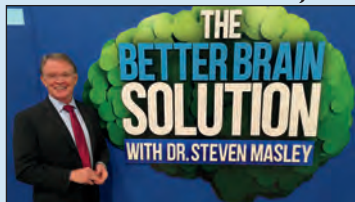

Dr. Masley shares ways to prevent disabling memory loss and as well as diabetes and prediabetes.

- 11:00 RICK STEVES' HEART OF ITALY (R)**
(See Saturday, 6/11 at 1pm)
- 1:00 DOWNTOWN ABBEY RETURNS! (R)**
(See Sunday, 6/2 at 7:30pm)
- 3:00 MEMORY RESCUE WITH DANIEL AMEN, M.D. (R)**
(See Saturday, 6/11 at 3pm)
- 5:00 PBS NEWSHOUR WEEKEND**
- 5:30 LES MISERABLES 25TH ANNIVERSARY CONCERT AT THE O2 (R)**
(See Monday, 6/3 at 8pm)
- 9:30 BENISE: FUEGO! SPIRIT OF SPAIN (R)** 
(See Tuesday, 6/14 at 8pm)
- 11:00 BRAIN SECRETS WITH DR. MICHAEL MERZENICH (R)**
(See Saturday, 6/8 at 3pm)

Overnight Programming

- 1:00 GREAT PERFORMANCES**
"Indecent" Paula Vogel's Tony Award winner is inspired by an explosive moment in theatrical history.
(Repeats Monday, 6/110 at 4am)
- 3:00 LORRAINE HANSBERRY: AMERICAN MASTERS (R)**
(See Friday, 6/7 at 1am)
- 5:00 SEIZE AND SECURE: THE BATTLE FOR LA FIERE (R)**
(Repeats Monday, 6/110 at 10pm)

See Page 5 for Kids Schedule



MONDAY 10

1pm **SLOVAKIA: TREASURES IN THE HEART OF EUROPE**



Slovakia's history, culture, breathtaking landscapes, castles and medieval towns are explored.

2:00 **THE GREAT BRITISH BAKING SHOW**

"Masterclass 1"

3:00 **ANTIQUES ROADSHOW (R)**

"Biloxi, MS" Fabulous items include an 1890 French industrial clock and four watercolor portraits from 1827. (Part 3 of 3)

4:00 **PBS NEWSHOUR**

5:00 **NHK NEWSLINE**

5:30 **DW NEWS**

6:00 **BBC WORLD NEWS**

6:30 **PBS NEWSHOUR**

7:30 **NIGHTLY BUSINESS REPORT**

8:00 **ANTIQUES ROADSHOW**

"San Diego, CA" Amazing highlights include an 18th-century ivory carved creche and a circa 1900 Turkmenistan rug. (Part 2 of 3)
(Repeats at 1am—Joined in Progress, Saturday, 6/15 at 8am & 7pm and Monday, 6/17 at 3pm)

9:00 **ANTIQUES ROADSHOW**

"San Diego, CA" "Captain America" creator Jack Kirby's comics and an original Hortus Eystettensis are appraised. (Part 3 of 3)

10:00 **SEIZE AND SECURE: THE BATTLE FOR LA FIERE (R)**

This documentary sheds light on a relatively unexplored, but pivotal battle to secure a critical route inland for allied forces invading France on D-Day, June 6, 1944.

11:00 **DAY OF DAYS: JUNE 6, 1944**

Four D-Day veterans share their experiences at the Museum of World War II in Natick, Massachusetts.

Overnight Programming

midnight **AMANPOUR AND COMPANY**

1:00 **ANTIQUES ROADSHOW (R)**

"San Diego, CA" (Part 2 of 3)
(Joined in Progress)

1:30 **INDEPENDENT LENS**

"T-Rex: Her Fight for Gold" At age 17, Claressa "T-Rex" Shields won the first Olympic gold medal for women's boxing in 2012.

(Repeats Tuesday, 6/11 at 4am, Thursday, 6/13 at 2am, Saturday, 6/15 at 12am and 3am)

3:00 **GREAT PERFORMANCES**

"Ellis Island: The Dream of America with Pacific Symphony" An orchestral score, narration and visuals highlight this musical story of Ellis Island immigrants.

4:00 **GREAT PERFORMANCES (R)**

(See Sunday, 6/9 at 1am)

TUESDAY 11

1pm **WILD NEVADA** KNPB

"Alamo to Caliente" Two State Parks with Civilian Conservation Corps history are explored.

1:30 **SAMANTHA BROWN'S PLACES TO LOVE**

"Lake Geneva and the Valais, Switzerland"

(Repeats Sunday, 6/30 at 11:30am)

2:00 **SECRETS OF SCOTLAND YARD**

A look at London's police force sheds light on what it takes to become a modern-day Sherlock Holmes.
(Repeats



Thursday, 6/13 at 10pm, Sunday, 6/16 at 1am—Joined in Progress and Monday, 6/17 at 2:30am)

3:00 **SECRETS OF UNDERGROUND LONDON**

A look at the natural and man-made wonders beneath London features the lost river fleet and more.

4:00 **PBS NEWSHOUR**

5:00 **NHK NEWSLINE**

5:30 **DW NEWS**

6:00 **BBC WORLD NEWS**

6:30 **PBS NEWSHOUR**

7:30 **NIGHTLY BUSINESS REPORT**

8:00 WE'LL MEET AGAIN

"Coming Out" People whose lives were changed by the early days of the gay rights movement reunite.



(Repeats at 1am—Joined in Progress, Wednesday, 6/12 at 5am and Thursday, 6/13 at 1am)

9:00 STONEWALL UPRISING: AMERICAN EXPERIENCE

Explores the violent protests and street demonstrations that launched a worldwide movement in 1969.

(Repeats at 1:30am, Wednesday, 6/12 at 3am and Friday, 6/14 at 2:30am)

10:30 FRONTLINE

"The Pension Gamble" How state governments and Wall Street led America's public pensions into a \$4-trillion hole.

(Repeats at 3am)

11:30 PBS PREVIEWS: CHASING THE MOON (R)

(See Tuesday, 6/5 at 8pm)

Overnight Programming

midnight

AMANPOUR AND COMPANY**1:00 WE'LL MEET AGAIN (R)**

(Joined in Progress)

1:30 STONEWALL UPRISING: AMERICAN EXPERIENCE (R)**3:00 FRONTLINE (R)****4:00 INDEPENDENT LENS (R)**

(See Monday, 6/10 at 1:30am)

5:30 RIBBON OF SAND

Meryl Streep narrates an examination of the unique ecosystem of the Cape Lookout National Seashore.

(Repeats Thursday, 6/13 at 3:30am and Saturday, 6/29 at 4:30am)

6:00 BBC WORLD NEWS**6:30 PBS NEWSHOUR****7:30 NIGHTLY BUSINESS REPORT****8:00 NATURE**

"Nature's Miniature Miracles" Survival stories of the world's smallest animals, including a tiny sengi a small shark, are shared.

(Repeats Thursday, 6/13 at 3pm & 4am, Saturday, 6/15 at 2am and Sunday, 6/16 at 9am)

9:00 NOVA

"Asteroid: Doomsday Or Payday?" Would-be asteroid miners dream up their own program to scout for potentially profitable asteroids.

(Repeats at 1am, Thursday, 6/13 at 2pm & 5am, Saturday, 6/15 at 4pm & 1:30am—Joined in Progress and Sunday, 6/16 at 10am)

10:00 AURORA - FIRE IN THE SKY

The aurora, the colorful glow that brightens the night sky in Earth's polar regions, is explored.

11:00 TO CATCH A COMET

A spacecraft orbiter attempts to land on the surface of a comet as it zooms around the sun.

Overnight Programming

midnight

AMANPOUR AND COMPANY**1:00 NOVA (R)****2:00 OPERATION MANEATER**

"Crocodile"

(Repeats Friday, 6/14 at 4am, Sunday, 6/16 at 4am and Wed., 6/19 at 11pm)

3:00 STONEWALL UPRISING: AMERICAN EXPERIENCE (R)

(See Tuesday, 6/11 at 9pm)

4:30 EMERY BLAGDON AND HIS HEALING MACHINE (R)

(See Tuesday, 6/14 at 3am)

5:00 WE'LL MEET AGAIN (R)

(See Tuesday, 6/11 at 8pm)

WEDNESDAY 12**1pm WILD NEVADA 2019 (R)**

KNPB

(See Wednesday, 6/5 at 10:30pm)

2:30 KEN BURNS: THE NATIONAL PARKS (R)

(See Wednesday, 6/5 at 9pm)

4:00 PBS NEWSHOUR**5:00 NHK NEWSLINE****5:30 DW NEWS****THURSDAY 13****1pm JOURNEYS IN JAPAN****1:30 BEST OF THE JOY OF PAINTING**

"Mountain Exhibition"

2:00 NOVA (R)

"Asteroid: Doomsday Or Payday?"

(See Wednesday, 6/12 at 9pm)

3:00 NATURE (R)

"Nature's Miniature Miracles"

(See Wednesday, 6/12 at 8pm)

- 4:00 PBS NEWSHOUR**
5:00 NHK NEWSLINE
5:30 DW NEWS
6:00 BBC WORLD NEWS
6:30 PBS NEWSHOUR
7:30 NIGHTLY BUSINESS REPORT
8:00 WILD NEVADA **KNPB**

"Moonrocks and McLane Peak" See an ancient cave near Winnemucca Lake and climb McLane Peak.

(Repeats Saturday, 6/15 at 3pm, Sunday, 6/16 at 6pm and Tuesday, 6/18 at 1pm)

- 8:30 ARTEFFECTS** **KNPB**
 "Handmade Neckties" Italian-born artist Pasquale Iovinella selects his own materials, and creates beautiful neckties by hand right here in Reno.
 (Repeats Sunday, 6/16 at 6:30pm)

9:00 MISS FISHER'S MURDER MYSTERIES



"Death at Victoria Dock" The death of a young man with a blue tattoo leads Phryne to investigate bank robbery and anarchists. (Part 4 of 13)

- 10:00 SECRETS OF SCOTLAND YARD** (R)
 (See Tuesday, 6/11 at 2pm)
11:00 ARTHUR & GEORGE ON MASTERPIECE
 Sir Arthur Conan Doyle is asked to clear a man convicted of animal mutilation. (Part 1 of 3)

Overnight Programming

- midnight **AMANPOUR AND COMPANY**
1:00 WE'LL MEET AGAIN (R)
 (See Tuesday, 6/11 at 8pm)
2:00 INDEPENDENT LENS (R)
 (See Monday, 6/10 at 1:30am)
3:30 RIBBON OF SAND (R)
 (See Tuesday, 6/11 at 5:30am)

- 4:00 NATURE** (R)
 (See Wednesday, 6/12 at 8pm)
5:00 NOVA (R)
 (See Wednesday, 6/12 at 9pm)

FRIDAY 14

- 1pm IT'S SEW EASY**
 "Trends"
1:30 BEST OF SEWING WITH NANCY
 "Machine Embroidery In 6 Easy Lessons, Part 1"
2:00 MARGARET: THE REBEL PRINCESS
 This two-part series profiles Princess Margaret, whose life and loves reflected the social and sexual revolution that transformed the western world. (Part 1 of 2)
3:00 MARGARET: THE REBEL PRINCESS
 (Part 2 of 2)
4:00 PBS NEWSHOUR
5:00 NHK NEWSLINE
5:30 DW NEWS
6:00 BBC WORLD NEWS
6:30 PBS NEWSHOUR
7:30 NIGHTLY BUSINESS REPORT
8:00 WASHINGTON WEEK
 (Repeats Sat., 6/15 at 5:30pm & 5am)
8:30 FIRING LINE WITH MARGARET HOOVER
 (Repeats Saturday, 6/15 at 5:30am)
9:00 SHERLOCK SEASON 4 ON MASTERPIECE
 "The Six Thatchers" Sherlock Holmes is back on British soil. Doctor Watson and his wife Mary prepare to become parents. (Part 1 of 3)
10:30 TERENCE MCNALLY: AMERICAN MASTERS
 Tony-winning playwright Terrence McNally's 60 groundbreaking years in theater are explored.
 (Repeats at 1:30am—Joined in Progress)

Overnight Programming

- midnight **PBS PREVIEWS: COUNTRY MUSIC**
 Meet the filmmakers and go behind the scenes of the sweeping new series from director Ken Burns.
 (Repeats Sat., 6/15 at 4:30am, Mon., 6/17 at 11:30pm, Tues., 6/18 at 4:30am, Thurs., 6/20 at 2:30am, Fri., 6/21 at 11:30pm, Tues., 6/25 at 3am and Thurs., 6/27 at 3:30am)

- 12:30 AMANPOUR AND COMPANY**
- 1:30 TERENCE MCNALLY: AMERICAN MASTERS (R)**
(Joined in Progress)
- 2:30 STONEWALL UPRISING: AMERICAN EXPERIENCE (R)**
(See Tuesday, 6/11 at 9pm)
- 4:00 OPERATION MANEATER (R)**
“Crocodile”
(Repeats Sunday, 6/16 at 4am and Wednesday, 6/19 at 11pm)
- 5:00 THIS OLD HOUSE HOUR**

SATURDAY 15

- 8am ANTIQUES ROADSHOW (R)**
“San Diego, CA” (See Mon., 6/10 at 8pm)
- 9:00 THE GREAT BRITISH BAKING SHOW**
“Masterclass 2”
- 10:00 MOTORWEEK**
“Ferrari 812 Superfast / 1969 Chevrolet Camaro Z/28”
- 10:30 THIS OLD HOUSE**
“Brookline Mid-Century Modern House / Attack of the Giant Tile”
- 11:00 ASK THIS OLD HOUSE**
“Humidity Mystery, Deck Staining”
- 11:30 P. ALLEN SMITH’S GARDEN HOME**
“Cotton All Around”
- noon COOK’S COUNTRY**
“Straight from So-Cal”
- 12:30 AMERICA’S TEST KITCHEN FROM COOK’S ILLUSTRATED**
“Middle Eastern Dinner”
- 1:00 CHRISTOPHER KIMBALL’S MILK STREET TELEVISION**
“Tunisian Couscous”
- 1:30 KEVIN BELTON’S NEW ORLEANS CELEBRATIONS**
“Tomato Fest”
- 2:00 MARTHA BAKES**
“Ginger”
- 2:30 BORN TO EXPLORE WITH RICHARD WIESE**
“South Dakota: Wild Buffalo”
- 3:00 WILD NEVADA (R) KNPB**
“Moonrocks and McLane Peak”
(See Thursday, 6/13 at 8pm)
- 3:30 EXPEDITIONS WITH PATRICK MCMILLAN**
“The Rite of Spring” The amazing and often bizarre breeding rituals of many creatures across the continent are explored.

- 4:00 NOVA (R)**
“Asteroid: Doomsday Or Payday?”
(See Wednesday, 6/12 at 9pm)
- 5:00 PBS NEWSHOUR WEEKEND**
- 5:30 WASHINGTON WEEK (R)**
- 6:00 LAWRENCE WELK SHOW**
“Harry Warren Salute (1972)”
- 7:00 ANTIQUES ROADSHOW (R)**
“San Diego, CA” (See Mon., 6/10 at 8pm)
- 8:00 KEEPING UP APPEARANCES**
(Repeats Friday, 6/12 at 2:30pm)
- 8:30 AS TIME GOES BY**
(Repeats Friday, 6/12 at 2pm)
- 9:00 MIDSOMER MURDERS**
“Birds of Prey” Troy investigates a wildlife crime while Barnaby follows up on a body discovered in the river.
(Part 1 of 2)
(Repeats Tuesday, 6/18 at 2pm and Thursday, 6/20 at 10pm)
- 10:00 DEATH IN PARADISE**



In this first episode of a two-part special, a shadow is cast over a small fishing community in the village of Belle Mer when their festival queen ‘Mama D’Mer’ Tiana, is murdered.
(Repeats Tuesday, 6/18 at 3pm)

- 11:00 AUSTIN CITY LIMITS**
“Herbie Hancock”

Overnight Programming

- midnight INDEPENDENT LENS (R)**
(See Monday, 6/10 at 1:30am)
- 1:30 NOVA (R)**
(Joined in Progress)
(See Wednesday, 6/12 at 9pm)
- 2:00 NATURE (R)**
(See Wednesday, 6/12 at 8pm)
- 3:00 INDEPENDENT LENS (R)**
(See Monday, 6/10 at 1:30am)
- 4:30 PBS PREVIEWS: COUNTRY MUSIC (R)**
(See Friday, 6/14 at 12am)
- 5:00 WASHINGTON WEEK (R)**
- 5:30 FIRING LINE WITH MARGARET HOOVER (R)**



ENDEAVOUR

Season 6

On Masterpiece Mystery!

Begins Sunday, 6/16 at 9pm

SUNDAY 16

- 9am NATURE (R)**
"Nature's Miniature Miracles"
 (See Wednesday, 6/12 at 8pm)
- 10:00 NOVA (R)**
"Asteroid: Doomsday Or Payday?"
 (See Wednesday, 6/12 at 9pm)
- 11:00 INNOVATIONS IN MEDICINE**
- 11:30 SAMANTHA BROWN'S PLACES TO LOVE**
"Hong Kong, China"
- noon CALIFORNIA'S GOLDEN FAIRS**
"Big Fresno Fair"
- 12:30 RICK STEVES' EUROPE**
"Scotland's Islands"
- 1:00 DOWNTON ABBEY SEASON 1 ON MASTERPIECE**
"Downton Abbey" When the Titanic sinks Lord Grantham loses his immediate heirs throwing. (Part 1 of 4)
- 2:30 DOWNTON ABBEY SEASON 1 ON MASTERPIECE**
"Downton Abbey" Mary entertains three suitors and the shocking former life of Carson, the butler, is unmasked. (Part 2 of 4)
- 4:00 YOU ARE CORDIALLY INVITED**
 Join Holly Holden as she accepts an invitation from Lady Carnarvon to visit Highclere Castle in England.

4:30 MUSIC AND THE SPOKEN WORD

"Joys of Fatherhood" Recognize the love, respect, and countless contributions of the men who have shaped our lives.

5:00 PBS NEWSHOUR WEEKEND EXPEDITIONS WITH PATRICK MCMILLAN

"Belize - The Mayan Forest" Ocellated Turkeys, Spider Monkeys and tropical birds are found in this humid tropical forest.

(Repeats Saturday, 6/22 at 3:30pm)

6:00 WILD NEVADA (R) KNPB

"Moonrocks and McLane Peak"

(See Thursday, 6/13 at 8pm)

6:30 ARTEFFECTS (R) KNPB

"Handmade Neckties"

(See Thursday, 6/13 at 8:30pm)

7:00 ENDEAVOUR SEASON 5 ON MASTERPIECE MYSTERY!



"Icarus" After a teacher mysteriously disappears, Endeavour investigates the dark world of a public school.

9:00 ENDEAVOUR SEASON 6 ON MASTERPIECE MYSTERY!

— **NEW SEASON**

"Pylon" Endeavour refuses to accept that the main suspect in the murder of a schoolgirl in Oxford is guilty. (Part 1 of 4)
 (Repeats at 1:30am and Monday, 6/17 at 3:30am)

10:30 JAMESTOWN
— **NEW SEASON**

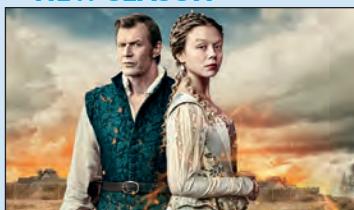

Banished Silas is devoted to his life with the Pamunkey, forcing Alice to make a decision. (Part 1 of 8)

(Repeats at 3am & Mon., 6/17 at 5am)

11:30 MODUS

Profiler Inger Johanne Vik remembers something from her FBI days that may be connected to the case. (Part 5 of 8)

Overnight Programming

12:15 MODUS

Inger realizes there may be a frightening connection between her daughter Stina and the killer. (Part 6 of 8)

1:00 SECRETS OF SCOTLAND YARD (R)

(See Tuesday, 6/11 at 2pm)
(Joined in Progress)

1:30 ENDEAVOUR SEASON 6 ON MASTERPIECE MYSTERY! (R)

3:00 JAMESTOWN (R)

4:00 OPERATION MANEATER (R)
“Crocodile”

(Repeats Wednesday, 6/19 at 11pm)

5:00 GREAT OLD AMUSEMENT PARKS

Celebrate pre-Disney parks and check out some old wooden roller coasters and other classic rides.

MONDAY 17

1pm WALK IN THE PARK WITH NICK MOLLÉ — RIVERS OF THE ROCKIES

Remote lakes, mountain terrain, glaciers and the habitats of bears, coyotes and more are explored.

2:00 THE GREAT BRITISH BAKING SHOW
“Masterclass 2”

3:00 ANTIQUES ROADSHOW (R)
“San Diego, CA”

(See Monday, 6/10 at 8pm)

4:00 PBS NEWSHOUR

5:00 NHK NEWSLINE

5:30 DW NEWS

6:00 BBC WORLD NEWS

6:30 PBS NEWSHOUR

7:30 NIGHTLY BUSINESS REPORT

8:00 ANTIQUES ROADSHOW

“Vintage St. Paul” Discover which marvelous Minnesota treasure has skyrocketed in the market to \$2-3 million!

(Repeats at 1am—Joined in Progress, Saturday, 6/22 at 8am & 7pm and Monday, 6/24 at 3pm)

9:00 ANTIQUES ROADSHOW

“Vintage St. Louis” Highlights include an 1847 Petrus van Schendel painting and a Steiff black bear.

(Repeats at 1:30am and Tuesday, 6/18 at 5am)

10:00 POV

“Roll Red Roll” Go behind the headlines of the assault of a teenage girl by members of a high school football team.

(Repeats Tuesday, 6/18 at 3am and Saturday, 6/22 at 12am)

11:30 PBS PREVIEWS:

COUNTRY MUSIC (R)

(See Monday, 6/14 at 12am)

Overnight Programming

midnight AMANPOUR AND COMPANY

1:00 ANTIQUES ROADSHOW (R)

“Vintage St. Paul”

(Joined in Progress)

1:30 ANTIQUES ROADSHOW (R)

“Vintage St. Louis”

2:30 SECRETS OF SCOTLAND YARD (R)

(See Tuesday, 6/11 at 2pm)

3:30 ENDEAVOUR SEASON 6 ON MASTERPIECE MYSTERY! (R)

(See Sunday, 6/16 at 9pm)

5:00 JAMESTOWN (R)

(See Sunday, 6/16 at 10:30pm)

TUESDAY 18

1pm WILD NEVADA (R) KNPB

“Moonrocks and McLane Peak”

(See Thursday, 6/13 at 8pm)

1:30 SAMANTHA BROWN'S PLACES TO LOVE

“Santa Fe, NM”

2:00 MIDSOMER MURDERS (R)

“Birds of Prey”

(See Saturday, 6/15 at 9pm)

3:00 DEATH IN PARADISE (R)

(See Saturday, 6/15 at 10pm)

The Nile: Rivers of Life Wednesday, 6/19 at 8pm



- 4:00 PBS NEWSHOUR**
5:00 NHK NEWSLINE
5:30 DW NEWS
6:00 BBC WORLD NEWS
6:30 PBS NEWSHOUR
7:30 NIGHTLY BUSINESS REPORT
8:00 SECRETS OF THE DEAD

“Cleopatra’s Lost Tomb” An amateur archaeologist’s theory may reveal where the queen Cleopatra’s lost tomb is hidden.

(Repeats Wednesday, 6/19 at 5am and Thursday, 6/20 at 1:30am)

9:00 LAVENDER SCARE

The firing of thousands of federal workers in the 1950s stirred outrage in the gay community.



(Repeats at 1am, Wednesday, 6/19 at 4am and Friday, 6/21 at 4am)

10:00 FRONTLINE

“Documenting Hate: New American Nazis” An investigation with ProPublica shows the group’s terrorist objectives and how it gained strength after the 2017 Charlottesville rally.

(Repeats at 2am)

11:00 MOSCONE: A LEGACY OF CHANGE

The life of George Moscone, California legislator and mayor of San Francisco, is chronicled.

Overnight Programming

- midnight AMANPOUR AND COMPANY**
1:00 LAVENDER SCARE (R)
2:00 FRONTLINE (R)
3:00 POV (R)
(See Monday, 6/17 at 10pm)
4:30 PBS PREVIEWS: COUNTRY MUSIC (R)
(See Monday, 6/14 at 12am)
5:00 ANTIQUES ROADSHOW (R)
(See Monday, 6/17 at 9pm)

WEDNESDAY 19

1pm AGING BACKWARDS

2 WITH MIRANDA ESMONDE-WHITE (R)
(See Monday, 6/3 at 1pm)

2:00 RICK STEVES’ HEART OF ITALY (R)
(See Saturday, 6/11 at 1pm)

4:00 PBS NEWSHOUR

5:00 NHK NEWSLINE

5:30 DW NEWS

6:00 BBC WORLD NEWS

6:30 PBS NEWSHOUR

7:30 NIGHTLY BUSINESS REPORT

8:00 THE NILE: RIVERS OF LIFE

— NEW SERIES!

The Nile River provides a lifeline for Africa’s wildest beasts and for some incredible cultures. *(Part 1 of 3)*

(Repeats Thursday, 6/20 at 3pm & 5am, Saturday, 6/22 at 4am and Sunday, 6/23 at 9am)

**9:00 WHEN WHALES WALKED:
JOURNEYS IN DEEP TIME**

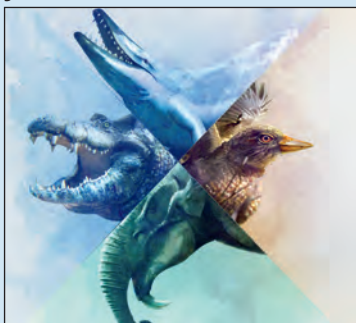

Scientists follow clues from the fossil record and use technology to make exciting new discoveries.

(Repeats at 1am, Thursday, 6/20 at 3am and Saturday, 6/22 at 2am)

- 11:00 OPERATION MANEATER (R)**
“Crocodile” Mark Evans visits Namibia’s Chobe River, a place known as the croc attack capital of the world.

Overnight Programming

midnight

AMANPOUR AND COMPANY

- 1:00 WHEN WHALES WALKED:
JOURNEYS IN DEEP TIME (R)**

3:00 NOVA

“Meteor Strike”

*(Repeats Saturday, 6/22 at 1:30am—
Joined in Progress)*

- 4:00 LAVENDER SCARE (R)**

(See Tuesday, 6/18 at 9pm)

- 5:00 SECRETS OF THE DEAD (R)**

(See Tuesday, 6/18 at 8pm)

THURSDAY 20

- 1pm JOURNEYS IN JAPAN**

- 1:30 BEST OF THE JOY OF
PAINTING**

“Little House by the Road”

- 2:00 NOVA**



“Apollo’s Daring Mission” Astronauts reveal how the first mission to the

moon pioneered groundbreaking technologies.

(Repeats Saturday, 6/22 at 4pm, Sunday, 6/23 at 10am and Wednesday, 6/26 at 10pm)

- 3:00 THE NILE:**

RIVERS OF LIFE (R)

(See Wednesday, 6/19 at 8pm)

- 4:00 PBS NEWSHOUR**

- 5:00 NHK NEWSLINE**

- 5:30 DW NEWS**

- 6:00 BBC WORLD NEWS**

- 6:30 PBS NEWSHOUR**

- 7:30 NIGHTLY BUSINESS REPORT**

- 8:00 WILD NEVADA KNPB**

“Elko to Battle Mountain” The California Trail Interpretive Center and the Cookhouse Museum at Battle Mountain are featured.

(Repeats Sat., 6/22 at 3pm, Sun., 6/23 at 6pm and Tues., 6/25 at 1pm)

- 8:30 ARTEFFECTS KNPB**

“Hunter Howatt” Enter the world of fine art reproduction to help artists turn their art into perfect prints.

(Repeats Sunday, 6/23 at 6:30pm)

- 9:00 MISS FISHER’S MURDER
MYSTERIES**

“Raisins and Almonds” A death in a bookshop plunges Phryne into the diverse worlds of Jewish politics, alchemy and poison. *(Part 5 of 13)*

- 10:00 MIDSOMER MURDERS (R)**

“Birds of Prey”

(See Saturday, 6/15 at 9pm)

- 11:00 ARTHUR & GEORGE
ON MASTERPIECE**

Sir Arthur and Woodie get a shock after they order their driver to “follow that carriage!” *(Part 2 of 3)*

Overnight Programming

midnight

AMANPOUR AND COMPANY

- 1:00 THIS OLD HOUSE HOUR**

(Joined in Progress)

(Repeats Friday, 6/21 at 5am)

- 1:30 SECRETS OF THE DEAD (R)**

(See Tuesday, 6/18 at 8pm)

- 2:30 PBS PREVIEWS:**

COUNTRY MUSIC (R)

(See Monday, 6/14 at 12am)

- 3:00 WHEN WHALES WALKED:
JOURNEYS IN DEEP TIME (R)**

(See Wednesday, 6/19 at 9pm)

- 5:00 THE NILE:**

RIVERS OF LIFE (R)

(See Wednesday, 6/19 at 8pm)

FRIDAY 21

- 1pm IT'S SEW EASY**
"Material Girls"
- 1:30 BEST OF SEWING WITH NANCY**
"Machine Embroidery In 6 Easy Lessons, Part 2"
- 2:00 AS TIME GOES BY (R)**
- 2:30 KEEPING UP APPEARANCES (R)**
- 3:00 SECRETS OF HER MAJESTY'S SECRET SERVICE**
A close look at the legendary British Secret Service lifts the veil on the shadowy world of spying.
- 4:00 PBS NEWSHOUR**
- 5:00 NHK NEWSLINE**
- 5:30 DW NEWS**
- 6:00 BBC WORLD NEWS**
- 6:30 PBS NEWSHOUR**
- 7:30 NIGHTLY BUSINESS REPORT**
- 8:00 WASHINGTON WEEK**
(Repeats Saturday, 6/22 at 5:30pm and 5am)
- 8:30 FIRING LINE WITH MARGARET HOOVER**
(Repeats at 1am and Saturday, 6/22 at 5:30am)
- 9:00 SHERLOCK SEASON 4 ON MASTERPIECE**
"The Lying Detective" Sherlock faces a chilling enemy, the powerful and seemingly unassailable Culverton Smith. (Part 2 of 3)
- 10:30 ROBERT SHAW: AMERICAN MASTERS**



The journey of Robert Shaw, one of the greatest choral music conductors in the world, is traced.
(Repeats at 1:30am and Wednesday, 6/26 at 5am)

- 11:30 PBS PREVIEWS: COUNTRY MUSIC (R)**
(See Friday, 6/14 at 12am)

Overnight Programming

- midnight AMANPOUR AND COMPANY**
- 1:00 FIRING LINE WITH MARGARET HOOVER (R)**
- 1:30 ROBERT SHAW: AMERICAN MASTERS (R)**
- 2:30 GREAT PERFORMANCES**
"The Cleveland Orchestra Centennial Celebration" Celebrate the orchestra's centennial with a gala concert conducted by Franz Welser-Most. (Repeats Sunday, 6/23 at 4:30am)
- 4:00 LAVENDER SCARE (R)**
(See Tuesday, 6/18 at 9pm)
- 5:00 THIS OLD HOUSE HOUR (R)**

SATURDAY 22

- 8am ANTIQUES ROADSHOW (R)**
"Vintage St. Paul"
(See Monday, 6/17 at 8pm)
- 9:00 THE GREAT BRITISH BAKING SHOW**
"Masterclass 3"
- 10:00 MOTORWEEK**



- "Niro, Leaf Plus, E-Golf, Ioniq and Bolt"
- 10:30 THIS OLD HOUSE**
"Brookline Mid-Century Modern House / Finally Finishes"
- 11:00 ASK THIS OLD HOUSE**
"Deck Staining, Water Monitoring"
- 11:30 P. ALLEN SMITH'S GARDEN HOME**
"Keep It Simple"
- noon COOK'S COUNTRY**
"Southern Discoveries"
- 12:30 AMERICA'S TEST KITCHEN FROM COOK'S ILLUSTRATED**
"Better Breakfast"
- 1:00 CHRISTOPHER KIMBALL'S MILK STREET TELEVISION**
"New Mexico, Old Mexico"
- 1:30 KEVIN BELTON'S NEW ORLEANS CELEBRATIONS**
"Gumbo Fest"
- 2:00 MARTHA BAKES**
"Stone Fruits"

See Page 5 for Kids Schedule



- 2:30 BORN TO EXPLORE WITH RICHARD WIESE**
"Maine: Beyond the Sea"
- 3:00 WILD NEVADA (R) KNPB**
"Elko to Battle Mountain"
(See Thursday, 6/20 at 8pm)
- 3:30 EXPEDITIONS WITH PATRICK MCMILLAN (R)**
"Belize - The Mayan Forest"
(See Sunday, 6/16 at 5:30pm)
- 4:00 NOVA (R)**
"Apollo's Daring Mission"
(See Thursday, 6/20 at 2pm)
- 5:00 PBS NEWSHOUR WEEKEND**
- 5:30 WASHINGTON WEEK (R)**
- 6:00 LAWRENCE WELK SHOW**
"Country and Western (1968)"
- 7:00 ANTIQUES ROADSHOW (R)**
"Vintage St. Paul"
(See Monday, 6/17 at 8pm)
- 8:00 KEEPING UP APPEARANCES**
(Repeats Friday, 6/28 at 2:30pm)
- 8:30 AS TIME GOES BY**
(Repeats Friday, 6/28 at 2pm)
- 9:00 MIDSOMER MURDERS**
"Birds of Prey" (Part 2 of 2)
(Repeats Tuesday, 6/25 at 2pm and Thursday, 6/27 at 10pm)
- 10:00 DEATH IN PARADISE**
In the second episode of this two-part special, the Honore police team are left stunned by another murder which is connected to the Tiana case.
(Part 6 of 8)
(Repeats Sunday, 6/23 at 7pm and Tuesday, 6/25 at 3pm)
- 11:00 AUSTIN CITY LIMITS**
"Margo Price / Hayes Carll"

Overnight Programming

- midnight POV (R)**
(See Monday, 6/17 at 10pm)
- 1:30 NOVA (R)**
"Meteor Strike" (Joined in Progress)
- 2:00 WHEN WHALES WALKED: JOURNEYS IN DEEP TIME (R)**
(See Wednesday, 6/19 at 9pm)
- 4:00 THE NILE: RIVERS OF LIFE (R)**
(See Wednesday, 6/19 at 8pm)
- 5:00 WASHINGTON WEEK (R)**
- 5:30 FIRING LINE WITH MARGARET HOOVER (R)**

See Page 5
for Kids Schedule



SUNDAY 23

- 9am THE NILE: RIVERS OF LIFE (R)**
(See Wednesday, 6/19 at 8pm)
- 10:00 NOVA (R)**
"Apollo's Daring Mission"
(See Thursday, 6/20 at 2pm)
- 11:00 INNOVATIONS IN MEDICINE**
- 11:30 SAMANTHA BROWN'S PLACES TO LOVE**
"Greater Palm Springs, CA"
- noon CALIFORNIA'S GOLD**
"Paradise"
- 12:30 RICK STEVES' EUROPE**
"Glasgow and Scottish Passions"
- 1:00 DOWNTON ABBEY SEASON 1 ON MASTERPIECE**
Growing into his role as heir Matthew brings out the bitter rivalry between sisters Mary and Edith.
(Part 3 of 4)
- 2:30 DOWNTON ABBEY SEASON 1 ON MASTERPIECE**
The heir crisis at Downton Abbey takes an unexpected turn. Anna unearths Bates' mysterious past.
(Part 4 of 4)
- 4:00 IN MONEY WE TRUST?**



Financial experts explain what money is, while also discussing inflation and financial instability.

- 5:00 PBS NEWSHOUR WEEKEND**
- 5:30 EXPEDITIONS WITH PATRICK MCMILLAN**
"Belize, A Land of Resilience" The wild-life and incredible diversity of Belize, Central America's smallest country, is explored.
(Repeats Saturday, 6/29 at 3:30pm)
- 6:00 WILD NEVADA (R) KNPB**
"Elko to Battle Mountain"
(See Thursday, 6/20 at 8pm)
- 6:30 ARTEFFECTS (R) KNPB**
"Hunter Howatt"
(See Thursday, 6/20 at 8:30pm)

7:00 DEATH IN PARADISE (R)

(See Saturday, 6/22 at 10pm)

**8:00 POLDARK SEASON 4
ON MASTERPIECE**

While Ross watches Cornwall suffer under a new MP, Demelza remains caught between Ross and Hugh. *(Part 1 of 8)*

(Repeats at 1am—Joined in Progress and Monday, 6/24 at 2:30am)

**9:00 ENDEAVOUR SEASON 6 ON
MASTERPIECE MYSTERY!**

“Apollo” Endeavour must investigate suspects in the Oxford astrophysics department and a TV puppet studio. *(Part 2 of 4)*

(Repeats at 1:30am and Monday, 6/24 at 3:30am)

10:30 JAMESTOWN

Jocelyn sees an opportunity to forge a relationship with the Pamunkey and does so to spite Yeardley. *(Part 2 of 8)*

(Repeats at 3am & Mon., 6/24 at 5am)

11:30 MODUS

Inger use her expertise and intuition to piece the puzzle together as the killer moves closer. *(Part 7 of 8)*

Overnight Programming

12:16 MODUS

Inger and Ingvar form a clear picture of the killer’s identity but can’t agree on how to proceed. *(Part 8 of 8)*

**1:00 POLDARK SEASON 4
ON MASTERPIECE (R)**

(Joined in Progress)

**1:30 ENDEAVOUR SEASON 6 ON
MASTERPIECE MYSTERY! (R)**

3:00 JAMESTOWN (R)

**4:00 EMERY BLAGDON AND HIS
HEALING MACHINE (R)**

(See Tuesday, 6/4 at 3am)

4:30 GREAT PERFORMANCES (R)

(See Friday, 6/21 at 2:30am)

MONDAY 24

1pm RICK STEVES ROME

Rick traces the rise and fall of classical Rome.

**2:00 THE GREAT BRITISH
BAKING SHOW**

“Masterclass 3”

3:00 ANTIQUES ROADSHOW (R)

“Vintage St. Paul”

(See Monday, 6/17 at 8pm)



**PROTECTING THE
ENVIRONMENT?
COUNT ON IT.**



YOU CAN COUNT ON US.

Tiananmen: The People Versus the Party Tuesday, 6/25 at 9pm



- 4:00 PBS NEWSHOUR**
5:00 NHK NEWSLINE
5:30 DW NEWS
6:00 BBC WORLD NEWS
6:30 PBS NEWSHOUR
7:30 NIGHTLY BUSINESS REPORT
8:00 ANTIQUES ROADSHOW

"Vintage Reno" Go "all in" on updated Reno appraisals from 2004, including a treasure that has since doubled in value!

(Repeats at 1am—Joined in Progress and Saturday, 6/29 at 8am & 7pm)

- 9:00 ANTIQUES ROADSHOW**
 "Vintage Charleston" Interesting items include Newcomb College vases and a Leon Julien Deschamps bronze.
(Repeats at 1:30am and Tuesday, 6/25 at 5am)

- 10:00 HUMANITY FROM SPACE**
 From the perspective of space, trace humankind's journey from hunter-gatherer to dominant species.

Overnight Programming

- midnight **AMANPOUR AND COMPANY**
1:00 ANTIQUES ROADSHOW (R)
 "Vintage Reno"
(Joined in Progress)
1:30 ANTIQUES ROADSHOW (R)
 "Vintage Charleston"
2:30 POLDARK SEASON 4 ON MASTERPIECE (R)
(See Sunday, 6/23 at 8pm)

- 3:30 ENDEAVOUR SEASON 6 ON MASTERPIECE MYSTERY! (R)**
(See Sunday, 6/23 at 9pm)
5:00 JAMESTOWN (R)
(See Sunday, 6/23 at 10:30pm)

TUESDAY 25

- 1pm WILD NEVADA (R) KNPB**
 "Elko to Battle Mountain"
(See Thursday, 6/20 at 8pm)
- 1:30 SAMANTHA BROWN'S PLACES TO LOVE**
 "Seoul, South Korea"
- 2:00 MIDSOMER MURDERS (R)**
 "Birds of Prey" (Part 2 of 2)
- 3:00 DEATH IN PARADISE (R)**
(See Saturday, 6/22 at 10pm)
- 4:00 PBS NEWSHOUR**
5:00 NHK NEWSLINE
5:30 DW NEWS
6:00 BBC WORLD NEWS
6:30 PBS NEWSHOUR
7:30 NIGHTLY BUSINESS REPORT
8:00 SECRETS OF THE DEAD
 "World War Speed" Historian James Holland is on a quest to explore the use of meth-amphetamine during World War II.
(Repeats Wednesday, 6/26 at 4am)
- 9:00 TIANANMEN: THE PEOPLE VERSUS THE PARTY**
 On June 4, 1989, a violent and bloody pro-democracy demonstration ended and changed China forever.
(Repeats at 1am, Thursday, 6/27 at 1:30am and Friday, 6/28 at 3am)

See Page 5 for Kids Schedule



11:00 NEW LEASH ON LIFE: THE K9S FOR WARRIORS STORY
The journeys of three United States veterans struggling to adapt to life back home are highlighted.

Overnight Programming

midnight **AMANPOUR AND COMPANY**

1:00 TIANANMEN: THE PEOPLE VERSUS THE PARTY (R)

3:00 PBS PREVIEWS: COUNTRY MUSIC (R)
(See Friday, 6/14 at 12am)

3:30 POV
"The Gospel of Eureka" Evangelical Christians and drag queens step into the spotlight to dismantle stereotypes in Arkansas.
(Repeats Saturday, 6/29 at 12am and 3am)

5:00 ANTIQUES ROADSHOW (R)
(See Monday, 6/24 at 9pm)

WEDNESDAY 26

1pm LIVE BETTER NOW WITH MIMI GUARNERI, MD (R)
(See Saturday, 6/11 at 9:30am)

2:30 BRAIN SECRETS WITH DR. MICHAEL MERZENICH (R)
(See Saturday, 6/8 at 3pm)

4:00 PBS NEWSHOUR

5:00 NHK NEWSLINE

5:30 DW NEWS

6:00 BBC WORLD NEWS

6:30 PBS NEWSHOUR

7:30 NIGHTLY BUSINESS REPORT

8:00 THE AMAZON: RIVERS OF LIFE



The Amazon river contains boiling streams, crystal clear lagoons, pink river dolphins and a new reef.
(Part 2 of 3)
(Repeats at 1am—Joined in Progress, Thursday, 6/27 at 3pm & 4am, Saturday, 6/29 at 2am and Sunday, 6/30 at 9am)

9:00 NOVA



"First Man on the Moon" An intimate portrait of the American hero features interviews with Armstrong's family and friends.

(Repeats at 1:30am, Thursday, 6/27 at 2pm & 5am, Saturday, 6/29 at 4pm & 1:30am—Joined in Progress and Sunday, 6/30 at 10am)

10:00 NOVA (R)
"Apollo's Daring Mission"
(See Thursday, 6/20 at 2pm)

11:00 JOHN GLENN: A LIFE OF SERVICE
The extraordinary life and career of astronaut and United States Senator John Glenn are chronicled.

Overnight Programming

midnight **AMANPOUR AND COMPANY**

1:00 THE AMAZON: RIVERS OF LIFE (R)
(Joined in Progress)

1:30 NOVA (R)
"First Man on the Moon"

2:30 POV
"Bill Nye: Science Guy" Follow Bill Nye, former host of a popular kids show, as he seeks to change the world through science.

4:00 SECRETS OF THE DEAD (R)
(See Tuesday, 6/25 at 8pm)

5:00 ROBERT SHAW: AMERICAN MASTERS (R)
(See Friday, 6/21 at 10:30pm)

THURSDAY 27

1pm JOURNEYS IN JAPAN
1:30 BEST OF THE JOY OF PAINTING
"Sunset Aglow"

2:00 NOVA (R)
"First Man on the Moon"
(See Wednesday, 6/26 at 9pm)

3:00 THE AMAZON: RIVERS OF LIFE (R)
(See Wednesday, 6/26 at 8pm)

4:00 PBS NEWSHOUR
5:00 NHK NEWSLINE
5:30 DW NEWS
6:00 BBC WORLD NEWS
6:30 PBS NEWSHOUR
7:30 NIGHTLY BUSINESS REPORT
8:00 WILD NEVADA **KPNB**

“Leaving Las Vegas” St. Thomas, Tule Springs Fossil Beds National Monument and Sloan Canyon are visited. (Repeats Saturday, 6/29 at 3pm and Sunday, 6/30 at 6pm)

8:30 ARTEFFECTS **KPNB**



“Mahkwuhoo Meditation” We introduce you to a new guided meditation process.

(Repeats Sunday, 6/30 at 6:30pm)

9:00 MISS FISHER’S MURDER MYSTERIES

“Ruddy Gore” Phryne must solve an old murder, find a new murderer, and banish a ghost in His Majesty’s Theatre. (Part 6 of 13)

10:00 MIDSOMER MURDERS (R)

“Birds of Prey” (Part 2 of 2)

11:00 ARTHUR & GEORGE ON MASTERPIECE

Sir Arthur and Woodie close in on the Wyrley Ripper. But have they found their man? (Part 3 of 3)

Overnight Programming

midnight AMANPOUR AND COMPANY

1:00 THIS OLD HOUSE HOUR

(Joined in Progress)
 (Repeats Friday, 6/28 at 5am)

1:30 TIANANMEN: THE PEOPLE VERSUS THE PARTY (R)

(See Tuesday, 6/25 at 9pm)

3:30 PBS PREVIEWS: COUNTRY MUSIC (R)

(See Friday, 6/14 at 12am)

4:00 THE AMAZON: RIVERS OF LIFE (R)

(See Wednesday, 6/26 at 8pm)

5:00 NOVA (R)

(See Wednesday, 6/26 at 9pm)

FRIDAY 28

1pm IT’S SEW EASY

“Dress Up”

1:30 BEST OF SEWING WITH NANCY

“Ultimate Serger Techniques, Part 1”

2:00 AS TIME GOES BY (R)

2:30 KEEPING UP APPEARANCES (R)

3:00 VARIETY STUDIO: ACTORS ON ACTORS

3:30 VARIETY STUDIO: ACTORS ON ACTORS

4:00 PBS NEWSHOUR

5:00 NHK NEWSLINE

5:30 DW NEWS

6:00 BBC WORLD NEWS

6:30 PBS NEWSHOUR

7:30 NIGHTLY BUSINESS REPORT WASHINGTON WEEK

(Repeats Saturday, 6/29 at 5:30pm & 5am)

8:30 FIRING LINE WITH MARGARET HOOVER

(Repeats Saturday, 6/29 at 5:30am)

9:00 SHERLOCK SEASON 4 ON MASTERPIECE



“The Final Problem” Long-buried secrets are revealed as Sherlock and Watson face their greatest challenge ever. (Part 3 of 3)

10:30 BIG PACIFIC

“Mysterious” The mysterious Pacific Ocean, whose depths we are just beginning to explore, is highlighted. (Part 1 of 4)

(Repeats at 1:30am—Joined in Progress and Sunday, 6/30 at 4am)

11:30 GREAT YELLOWSTONE THAW

A Yellowstone winter is a brutal one and the wildlife have to find strategies to survive. (Part 1 of 3)

(Repeats at 2am and Sunday, 6/30 at 5am)

See Page 5 for Kids Schedule



Overnight Programming

- 12:30 AMANPOUR AND COMPANY**
1:30 BIG PACIFIC (R)
(Joined in Progress)
2:00 GREAT YELLOWSTONE THAW (R)
3:00 TIANANMEN: THE PEOPLE VERSUS THE PARTY (R)
(See Tuesday, 6/25 at 9pm)
5:00 THIS OLD HOUSE HOUR (R)

SATURDAY 29

- 8am ANTIQUES ROADSHOW (R)**
"Vintage Reno"
(See Monday, 6/24 at 8pm)
9:00 THE GREAT BRITISH BAKING SHOW
"Masterclass 4"
10:00 MOTORWEEK
"2019 BMW 850i / 2019 Lamborghini Urus"
10:30 THIS OLD HOUSE
11:00 ASK THIS OLD HOUSE
"Historic Plantings, Wood Utensils"
11:30 P. ALLEN SMITH'S GARDEN HOME
"Add A Little Color"
noon COOK'S COUNTRY
"Cast Iron Comforts"
12:30 AMERICA'S TEST KITCHEN FROM COOK'S ILLUSTRATED
"Updated Italian"
1:00 CHRISTOPHER KIMBALL'S MILK STREET TELEVISION
"Taipei Cooking Lesson"
1:30 KEVIN BELTON'S NEW ORLEANS CELEBRATIONS
"Crawfish Fest"
2:00 MARTHA BAKES
"Fresh Cheese"
2:30 BORN TO EXPLORE WITH RICHARD WIESE
"Canada: Spirit Land"
3:00 WILD NEVADA (R) KNPB
"Leaving Las Vegas"
(See Thursday, 6/27 at 8pm)
3:30 EXPEDITIONS WITH PATRICK MCMILLAN (R)
"Belize, A Land of Resilience"
(See Sunday, 6/23 at 5:30pm)
4:00 NOVA (R)
"First Man on the Moon"
(See Wednesday, 6/26 at 9pm)
5:00 PBS NEWSHOUR WEEKEND

- 5:30 WASHINGTON WEEK (R)**
6:00 LAWRENCE WELK SHOW
"Hometown Band (1968)"
7:00 ANTIQUES ROADSHOW (R)
"Vintage Reno"
(See Monday, 6/24 at 8pm)
8:00 KEEPING UP APPEARANCES
8:30 AS TIME GOES BY
9:00 MIDSOMER MURDERS



"The Dogleg Murders" Set in a poisonous Midsomer golf club named Whiteoaks, the story revolves around social aspirations the club steward has for her handsome son Darren. *(Part 1 of 2)*

- 10:00 DEATH IN PARADISE**
Saint Marie mourns when radio legend Dezzie Dixon is murdered live on air, and Jack must unravel a complex mystery to find the culprit. *(Part 7 of 8)*
(Repeats Sunday, 6/30 at 7pm)
11:00 AUSTIN CITY LIMITS
"Cece Winans / St. Paul & The Broken Bones"

Overnight Programming

- midnight POV (R)**
(See Tuesday, 6/25 at 3:30am)
1:30 NOVA (R)
"First Man on the Moon"
(Joined in Progress)
(See Wednesday, 6/26 at 9pm)
2:00 THE AMAZON: RIVERS OF LIFE (R)
(See Wednesday, 6/26 at 8pm)

- 3:00 POV (R)**
(See Tuesday, 6/25 at 3:30am)
- 4:30 RIBBON OF SAND (R)**
(See Tuesday, 6/11 at 5:30am)
- 5:00 WASHINGTON WEEK (R)**
- 5:30 FIRING LINE WITH MARGARET HOOVER (R)**

SUNDAY 30

- 9am THE AMAZON: RIVERS OF LIFE (R)**
(See Wednesday, 6/26 at 8pm)
- 10:00 NOVA (R)**
"First Man on the Moon"
(See Wednesday, 6/26 at 9pm)
- 11:00 INNOVATIONS IN MEDICINE**
- 11:30 SAMANTHA BROWN'S PLACES TO LOVE (R)**
"Lake Geneva and the Valais, Switzerland"
- noon CALIFORNIA'S GOLD**
"Mule Days"
- 12:30 RICK STEVES' EUROPE**
"The Heart of England"
- 1:00 DOWNTON ABBEY SEASON 2 ON MASTERPIECE**



Two years into World War I, Downton Abbey is in turmoil, as Matthew and other young men go to war.
(Part 1 of 7)

- 3:00 DOWNTON ABBEY SEASON 2 ON MASTERPIECE**
Downton becomes a convalescent home with Thomas in charge.
(Part 2 of 7)
- 4:00 DOWNTON ABBEY SEASON 2 ON MASTERPIECE**
Isobel and Cora lock horns over control of Downton's medical role. Mrs. Bird starts a soup kitchen.
(Part 3 of 7)
- 5:00 PBS NEWSHOUR WEEKEND**

- 5:30 EXPEDITIONS WITH PATRICK MCMILLAN**
"Cape Romain - Threatened By Change"
Cape Romain National Wildlife Refuge is home to dolphins, sea turtles, seabirds and piping plovers.
- 6:00 WILD NEVADA (R) KNPB**
"Leaving Las Vegas"
(See Thursday, 6/27 at 8pm)
- 6:30 ARTEFFECTS (R) KNPB**
"Mahkwuhoo Meditation"
(See Thursday, 6/27 at 8:30pm)
- 7:00 DEATH IN PARADISE (R)**
(See Saturday, 6/29 at 10pm)
- 8:00 POLDARK SEASON 4 ON MASTERPIECE**
The Poldarks are determined to get their relationship on track. The Enyses are expecting a child. *(Part 2 of 8)*
(Repeats at 1am—Joined in Progress)
- 9:00 ENDEAVOUR SEASON 6 ON MASTERPIECE MYSTERY!**



"Confection" A triple murder exposes the secrets of a village in the grip of some very deadly rumors.
(Part 3 of 4)
(Repeats at 1:30am)

- 10:30 JAMESTOWN**
Maria forms a plan which could secure a new life for her and Pedro. Jocelyn tries to woo Willmus.
(Part 3 of 8)
(Repeats at 3am)
- 11:30 NORTHANGER ABBEY**
Felicity Jones plays romance addict Catherine Morland in Jane Austen's parody of gothic fiction.

Overnight Programming

- 1:00 POLDARK SEASON 4 ON MASTERPIECE (R)**
(Joined in Progress)
- 1:30 ENDEAVOUR SEASON 6 ON MASTERPIECE MYSTERY! (R)**
- 3:00 JAMESTOWN (R)**
- 4:00 BIG PACIFIC (R)**
(See Friday, 6/28 at 10:30pm)
- 5:00 GREAT YELLOWSTONE THAW (R)**
(See Friday, 6/28 at 11:30pm)

Tell your story through the power of video with KNPB Production Services!

Do you need a training or promotional video?
How about an online video message for your website?

If a picture is worth one thousand words then video is worth one thousand pictures. It creates consistency with your branding and strengthens your messaging. It provides your audience information in an accessible and dynamic way. The use of video helps make complex concepts easier to understand.

Put KNPB Production Services to work for you. Contact us at 775.784.4555 to find out more and to schedule a station tour.



PPG Industries has renewed its support of KNPB's Ready to Learn program! Presenting the check is (center) Terry McGinnis, Plant Manager of the PPG Reno Plant. Accepting the check and expressing KNPB's thanks are VP of Development Peter Stanton (left) and President & CEO Kurt Mische.

hands ON!

2nd Saturdays



Bring the family and take part in FREE admission, activities, storytelling, live performances, and hands-on art projects on the Second Saturday of each month from 10 am – 4 pm.

TITLE SPONSOR

Thomas P. Raley Foundation

LEAD SPONSOR THROUGH 2024

Robert S. and Dorothy J. Keyser Foundation

ADDITIONAL SPONSORS

The City of Reno Arts & Culture Commission;
Mercedes-Benz of Reno, an AutoNation Company;
US Bank

MEDIA SPONSORS

Ahora Latino Journal; Entravision;
El Sol de Nevada

N NEV | **M** MUS | **O** OF
ADA | **A** ADA | **E** EUM | **A** ART

Donald W. Reynolds Center for the Visual Arts
E. L. Wiegand Gallery
160 West Liberty Street in downtown Reno

**DIRECT MAIL
EMAIL SERVICES
DIGITAL PRINTING
TRIGGERED AUTOMATION
ACTIVATED DATA SERVICES**



**YOUR ALL-IN-ONE DIRECT
MARKETING PARTNER**

775.852.9777 • CSGDIRECT.COM

Give your vehicle a new life...

Your vehicle donation to KNPB will help support quality programming for everybody in our community and you can enjoy the tax benefits of your gift.



Call 1-877-800-KNPB (5672).
Visit knpb-cardonations.org.

KNPB
Connecting Our Community



Kids Health Detectives

18 Pediatric Specialties and Growing

renown.org/kids

Renown[®]
CHILDREN'S HOSPITAL



ORMAT

**Global.
Diverse.
Sustainable.**

Leading the way in renewable energy in Northern Nevada and around the world.

6140 Plumas St. Reno, Nevada
775-356-9029
ormat.com

Aged to  Perfection



Join KNPB for a gala dinner honoring
NANCY & HARVEY FENNEL
THURSDAY, SEPTEMBER 19, 2019
Silver Legacy Resort Casino Reno

KNPB 
CELEBRATING 35 YEARS

For information on sponsorships and tickets, contact 775.682.7236 or LauraW@knpb.org
knpb.org/agedtoperfection

Proceeds benefit KNPB and support programming and educational services in our community.

Periodical
Postage
Paid
Reno NV

COMING IN JULY

A

CAPITOL FOURTH

**Grantchester Season 4
On Masterpiece Mystery!**

**Chasing The Moon:
American Experience**

Ancient Skies

