

# VSee

## Video Telehealth Solutions



The exclusive choice of  
NASA International Space Station

## VSee Customers



650.390.6970

[sales@vsee.com](mailto:sales@vsee.com)

Visit [VSee.com](http://VSee.com) to try VSee Messenger, Clinic, and SDK for free!

# VSee Clinic

## Flexible Features To Fit Your Exact Visit Flow

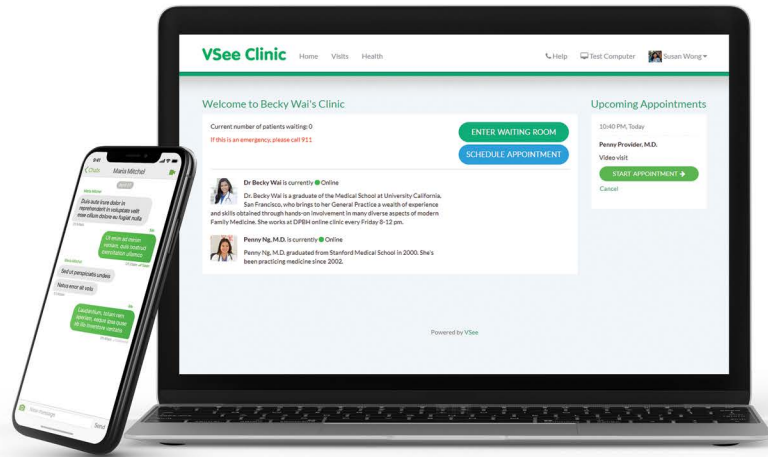

### Before the Visit

- Click or embed-invite patients to your branded waiting room
- Allow walk-ins and/or scheduled visits
- Customize intake forms – 2 lines or 2 pages
- Check wait times & visit progress from the patient queue
- Collect online credit card payments

### During the Visit

- Add family, interpreters ...on the fly
- Whiteboard on shared MRIs, labs, etc.
- Live stream digital otoscopes, EKGs, etc.

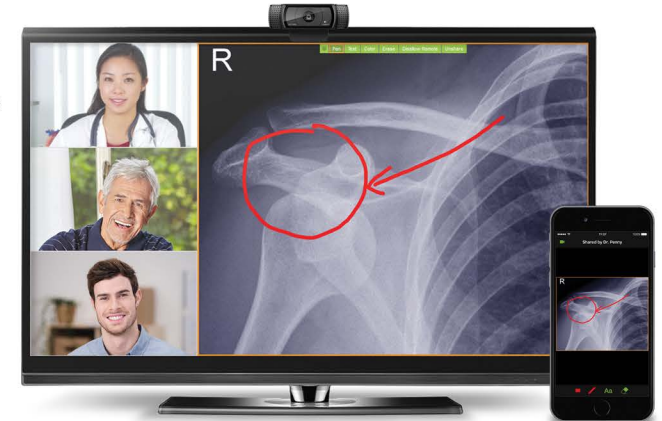

### After the Visit

- Send post-visit survey
- Auto-send visit notes, follow-ups
- Complete / review notes
- Set health goals together
- Track goal progress with Fitbit data, food diaries, etc.
- Securely message each other

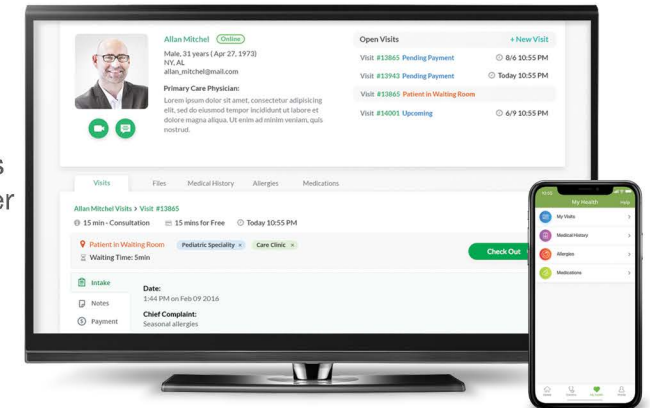

# VSee Clinic

## Flexible Features Designed For Practice Productivity

### Instant Set Up

- Add logo, description, profiles, legal documents
- Add or remove providers & waiting rooms
- Turn on/off walk-ins, scheduling, payment, notes, etc.

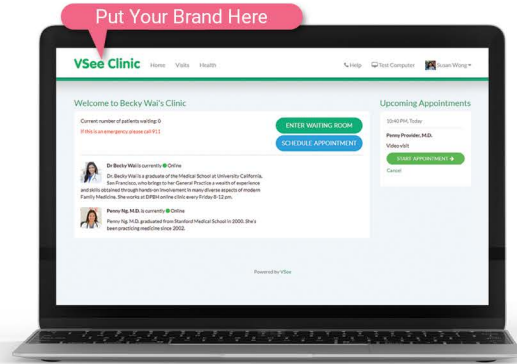

### Efficient Workflows

- Get mobile alerts when patient ready
- Customize tags for quick coordination - eg, "Ready for NP"
- Track all in-progress visits from one dashboard

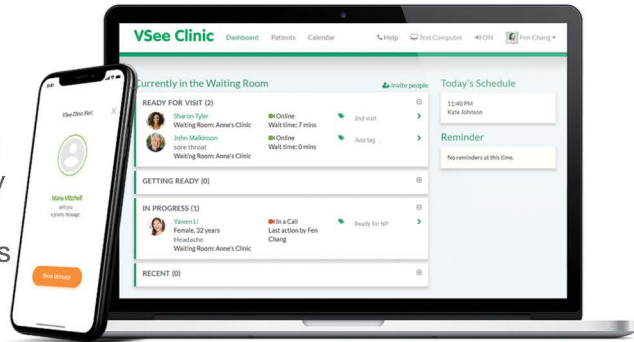

### Effective Management

- Visualize visit data in admin dashboard
- Export call reports
- Set visit amounts, generate invoices
- Manage provider & patient schedules

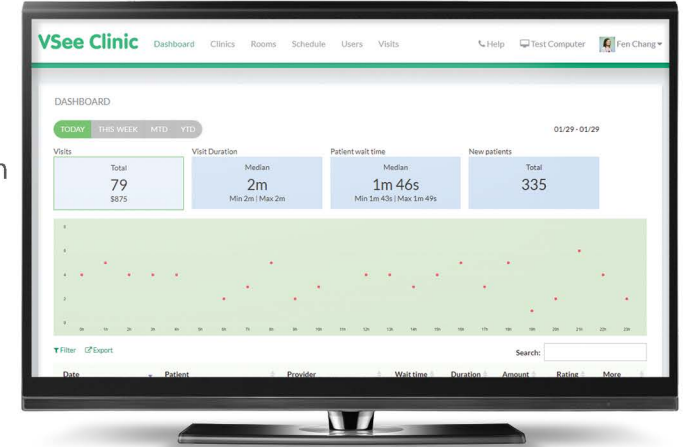

“My time is what’s most important. VSee allowed me to create the efficient workflow similar to what we had...and it worked with the different platforms in our other offices.

**Michael Rodriguez, MD**  
Broadlands Family Practice

# Urgent Care, Retail Clinics, Specialist Consults

Join VSee client OneMedical, UMMC and others in growing your business through telehealth. VSee provides workflows streamlined for urgent care centers and retail clinics so you can launch new telehealth services fast and then scale as your needs change.

Use **VSee Clinic** to triage and process patients efficiently. Have patients sign into a simple no-registration waiting room. Have multiple managers and providers login and monitor the patient queue. Track exactly where patients are in your visit flow with custom tags. During the visit, see faces and live-stream medical device images at the same time. Just plug in the USB device to your regular laptop or mobile device, and your doctors can start examining patients virtually. Use a PTZ camera to let remote doctors control the camera view.



## Key Features

- Walk-in only waiting room + tagging
- HIPAA chat
- Online payments
- Live medical device streaming
- Far-end PTZ camera control

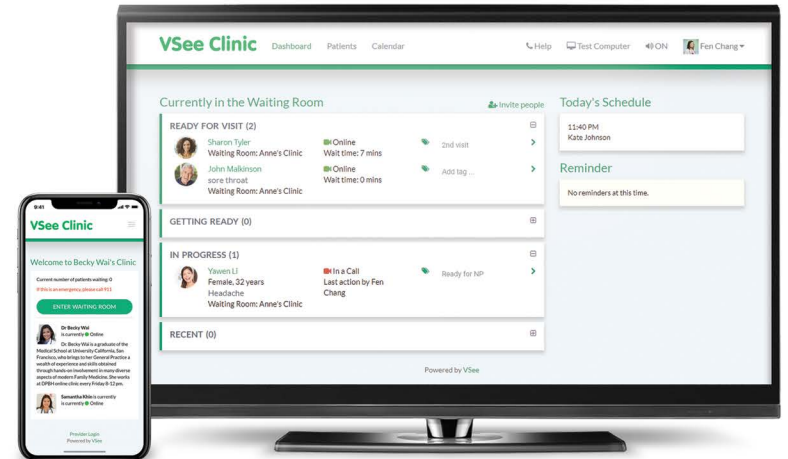

# Chronic, Post-Acute Care, Wellness Management

New technology is making it easy to keep tabs on patients no matter where they are so you can prevent unnecessary hospital visits and readmissions.

The **VSee Clinic** is a turnkey solution to use community health workers to reduce readmission rates. During a home visit, health workers can send vitals and start and instant video chat with a provider when guidance is needed.

Care team members can easily track patients' real-time biometric data from a health data dashboard. Patients are automatically grouped by custom health levels for fast scanning. Community health workers can also continue to monitor their patient's data dashboard remotely and securely message them once home visits have been reduced.

For wellness and lifestyle diseases, patients can also set their own personal wellness goals and track them by auto-syncing data from digital health devices (e.g. blood pressure cuff, glucose meter, FitBit, iHealth, etc.). Wellness portals may be customized to include data sets such as food diaries, mood logs, medication check-off, vital signs, and more!



## Key Features

- Health data dashboard
  - health goal tracking
  - digital device sync
  - food diary, logs
- Community health worker check-ins

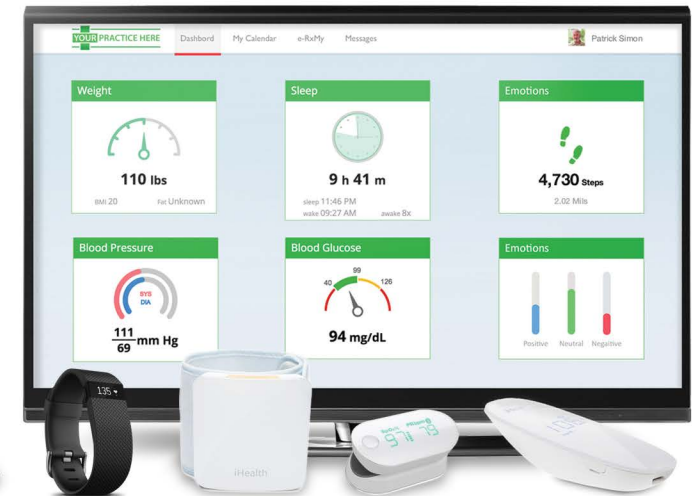
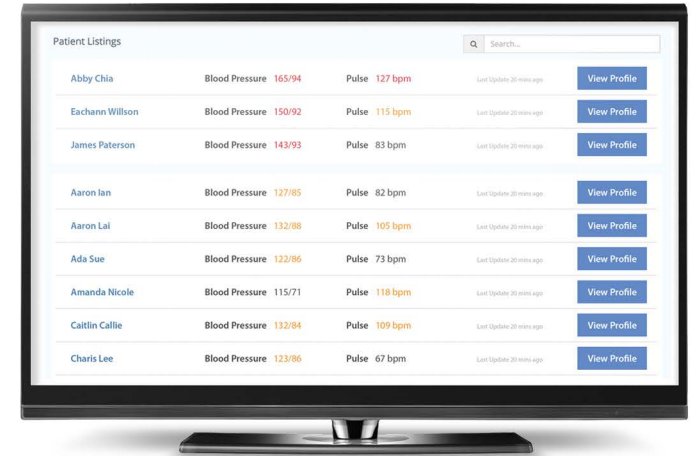

# Hospital Telemedicine

## Tele-NICU, Telestroke, Teledermatology, ER/Trauma, Specialist Consults

Don't limit telemedicine to expensive videoconference rooms or complicated hardware. VSee's simple telehealth solutions let you quickly deploy any workflow as your services grow. Whether you need provider-to-provider or provider-to-patient video calls VSee meets all your needs: ER diversion, telestroke, pre-surgery consults, genetic counseling, post-op follow-up, second opinion, medical interpretation, and more!

In addition, our new partnership with Uber and Lyft provides a fast, low cost transportation option for ER diversion cases where a telemedicine consult is insufficient for a diagnosis.



“Our idea was to build a platform that was flexible... and easy to use. Not only is our telehealth team happy with the results, but the nurses have already expressed improvement in usability.”

Lauren Sweeney, Telehealth Program Manager

## Key Features

- Walk-in + scheduled waiting room
- HIPAA chat
- Customized tags
- Medical device streaming + far-end PTZ control (ex. remote ultrasound remote exams)

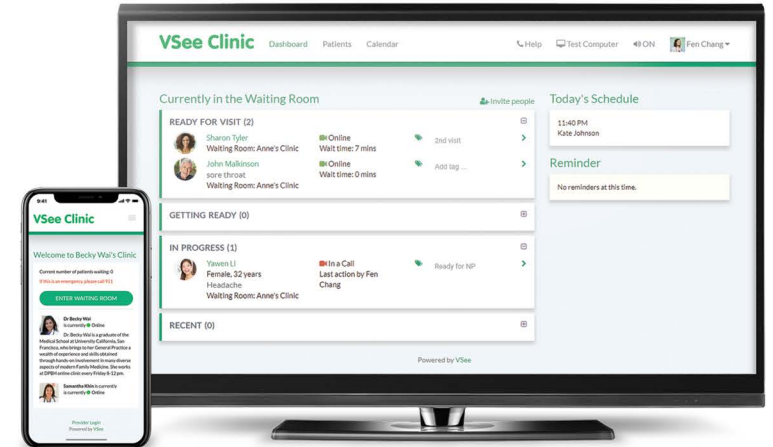

# Behavioral Health, Psychiatry, Addiction Recovery

Seeing a client's facial expressions and gestures is vital for behavioral health specialists. And using a simple, reliable platform is key to empowering individuals towards recovery.

The **VSee Messenger** is the only solution most providers will need. This simple, HIPAA-compliant video chat works over 3G and challenging rural networks. Additional capabilities include HIPAA text chat with picture-send, document-share with live annotation, and file-transfer. (Group video calls may be limited to three to seven callers depending on user networks.)

Facilities or therapists can add a **VSee Clinic** for an extra layer of privacy. Email a custom weblink to clients or embed into a website. Let clients sign into a private queue without creating an account. Give multiple providers access to the wait queue.



## VSee Clinic

For group practices,  
solo therapists,  
prison therapy,  
rehabilitation  
facilities



“After switching from Skype to VSee, users who had previously given up on our video calling feature are now regularly using it and reporting improved sound, picture, and more importantly, increased reliability

**Kevin Marsch**

Director of Simpla Solutions & myhomehelper app creator

# Video Telehealth Solutions

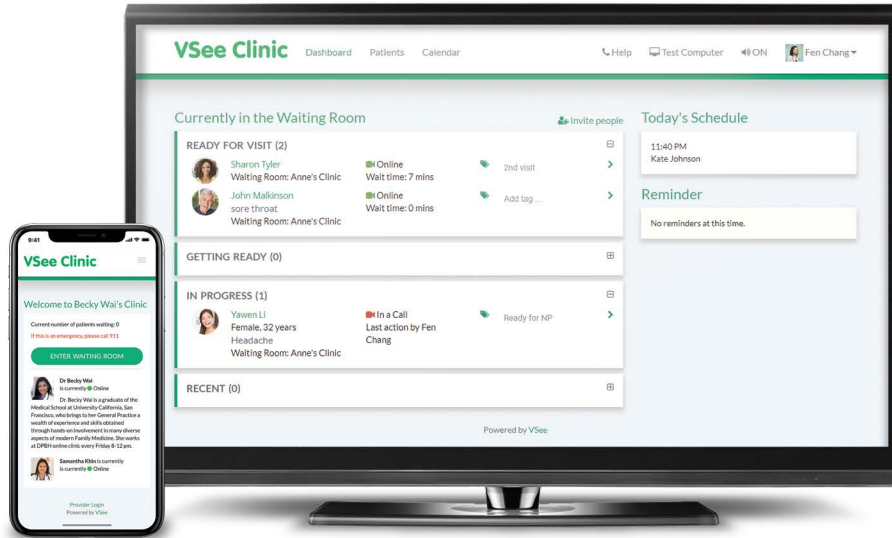

## VSee Clinic

Deliver an efficient online experience for your specific workflow - from urgent care to tele-NICU monitoring to chronic care management. Configure your clinic with only the features you need: custom intake forms, scheduling, online payments, basic EMR, consumer device integrations and more!

## VSee Messenger

Easily communicate PHI via text, screen-share, picture-share and HD video. Livestream medical device images and annotate shared lab tests, MRIs, etc.

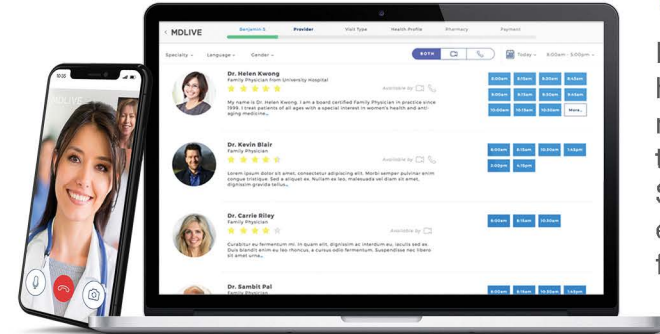
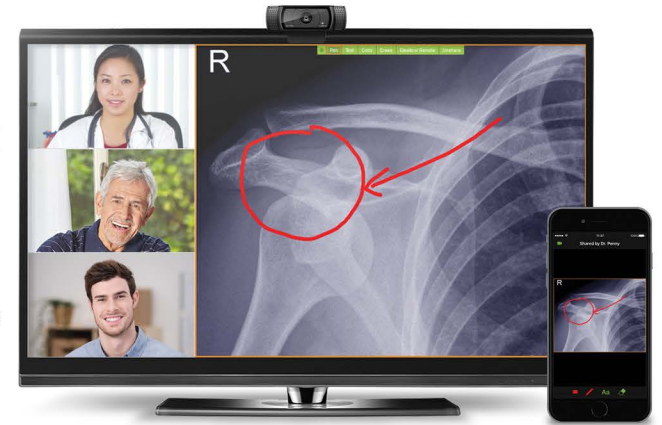

## VSee SDKs

Build your own mobile health app with our rich messenger and telehealth workflow SDKs. Or have our expert engineers build it for you fast.



# Telehealth Hardware Solutions



## VSee Telemedicine Kit

Choose this simple doctor-in-a-box for remote consultations. You can find VSee kits on board Shell oil platforms off the coast of Nigeria and Alaska.



Touch Screen Laptop



Stethoscope



Pulse Oximeter



12-Lead ECG



Ultrasound



All-in-one (AIO) Scope



Speakerphone



HD Webcam

## VSee Telemedicine Cart

This flexible solution is preferred by physicians – it's easy to maneuver and doesn't require learning a new interface. Carts include:

- 40-kg load capacity with motorized height adjustment
- Highly integrated computer and power cart solution for medical applications
- Remote-control PTZ Camera
- Echo cancellation speaker + microphone
- Optional devices (e.g. digital stethoscope, all-in-one scope for real-time device streaming)



## VSee Home Care Kit

Under 5 lbs, this ultralight telemedicine kit is designed for use with mobile devices. Perfect for travelling nurses and home care patients.



- Pulse oximeter
- Single lead EKG
- Digital stethoscope
- Dermatoscope
- Blood pressure cuff
- Glucometer

# THIS AMERICAN DOC

## An Airbnb-like Physician-owned marketplace for telehealth staffing

Payers and hospitals are struggling to meet their staffing needs: specialists, after hour coverage, etc. Physicians want more control over their practice and specifically to monetize small gaps when they are free. This American Doc meets both challenges as the first physician-owned and physician-led physician staffing marketplace.

### For payers & hospitals:

- Recruit from a network of thousands of the best physicians
- Screen & hire physicians as easily as booking a plane ticket
- Hire on-site physicians or an entire virtual care group

### For physicians:

- Virtual assistants to help you with marketing, technology setup, and EMR data entry so you only need to focus on the patient
- Work from home
- Covered by our group malpractice insurance
- Start free with free telemedicine software

We invite you to join us and shape the future practice of medicine.

Learn more at [thisamericandoc.com](https://thisamericandoc.com)

## Our Physician Investors



Eduardo Antezano, MD



Michael Boronzo, MD



Andy Chen, MD



Marc Dean, MD

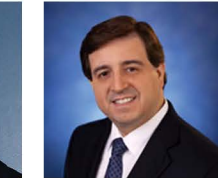

Francisco Gamez, MD



Ravi Kamepalli, MD



Sherrylynn Lee, MD



Gary Mart, MD



Luke Moix, MD



Qefli Neziri, MD



Brian Potts, MD



K. Michael Rodriguez, MD



Paul Rashid, MD



Heather Hammerstedt, MD

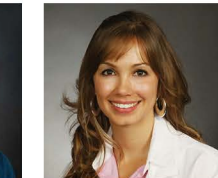

Carolina Escobar, MD



Michele Griffith, MD



Caroline Loeb, MD



Asif Ali, MD



Wesley Valdes, DO

And more...

Contact [rachel@thisamericandoc.com](mailto:rachel@thisamericandoc.com) to learn more, or sign up free at [ThisAmericanDoc.com](https://ThisAmericanDoc.com) to start getting job assignments today!