

SIOE GARDDWRIAETH LLANARTHNE VILLAGE SHOW



**DYDD SADWRN, AWST 24, 2019
SATURDAY, AUGUST 24, 2019**

**President of the Day;
Mr. & Cllr. Gareth Davies, Llanarthne**

**Entries taken between 8.30am and 11am
No entries taken after 11am.**

**Judging to start at 11.15am promptly
Show opens at 12 noon**

Horticultural section opens to the public from 1pm

Entry £3.00 adults via gate - children under 16 free

Competition Rules;

1. Judges Decision will be final
2. All exhibits must be home grown/produced/made with exception to the flowers/foilage used in floral art
3. Points system for perpetual cups are;
1st - 3pts; 2nd - 2pts; 3rd - 1pt
4. No more than 2 exhibits per person per class
5. Cookery entries must be covered by see through materials
6. No exhibits to be removed before 4pm
7. The committee takes no responsibility for damage or loss that may occur to property or persons

Schedule available on <https://llanarthnevillagehall.co.uk/>

BEIRNIAID 2019 JUDGES

Vegetables	Mr Jim Jones, Nantgaredig
Flowers	Mrs Sue Thomas, Llanwrda
Floral Art	Mrs Sue Thomas, Llanwrda
Cookery	Mrs Alma Price, Llandovery
Wine	Wrights Food Emporium, Llanarthne
Handicraft	Mrs Sylvia Thomas, Nantgaredig
Literature	Mr Len Richards, Nantgaredig
Children's Section	Miss Caryl Jones, Maesybont
Photography Section	Mr Stephen Hart, Llanarthne
Art Section	Dr Howard Riley, Llansawel
Woodwork Section	Mr Heddwyn Thomas, Dryswlyn
Rural Crafts	Mr Heddwyn Thomas, Dryslwyn
Silage Competition	Mr Clive Hodge, Glanamman
Vintage	Mr Mike Squires, Llanarthne
Resident Vet	Prostock Vets, Carmarthen
Agricultural Section	Mr Clive Hodge, Pumpsaint
Dogs	Mr Clive Hodge, Pumpsaint
Pets Corner	Cllr. Kevin Madge, Glanaman
Poultry	Cllr. Kevin Madge, Glanaman

Prize money for all adult sections are;

1st; £2.00

2nd; £1.50

3rd; £1.00

LLANARTHNE VILLAGE HALL TO RENT

PARTIES, WEDDINGS, CLASSES

Dates available for 2020

Facilities include; wifi, fully equipped kitchen, committee room, 2 office/interview rooms, onsite parking, park, playing field.

Look at our website and Facebook page for further information and pictures.

Contact Ann Davies- 01558 668305



LLANARTHNE VILLAGE HALL WEBSITE

**Mae'r gwefan newydd yn fwy-
Our new village hall website is live!**

<https://llanarthnevillagehall.co.uk/contact/>

Yn cynnwys gwybodaeth ar: yr hanes, beth sydd mlaen, Sioe Llanarthne ac hefyd priodasau.

Includes information on: the history, what's on, Llanarthne Show and weddings.

We are also on Facebook:

LLANARTHNE VILLAGE HALL EVENTS



GARDEN SECTION

Top Tray - Prize Perpetual Cup for Class 1

Entry 20p

1. collection of 6 different vegetables displayed within a 3' space of the table
2. 3 potatoes, coloured
3. 3 potatoes, white
4. 3 parsnips
5. 3 carrots, long and stumped
6. 2 cabbages
7. 2 leeks
8. 4 pods of peas
9. 4 broad beans
10. 3 onions from sets
11. 3 onions from seeds
12. 3 sticks of rhubarb
13. 4 runner beans
14. 2 lettuce
15. 3 beetroots (globe/long)
16. 4 tomatoes
17. longest runner bean
18. heaviest marrow
19. pair of vegetables not mentioned in the schedule
20. heaviest undressed onion

LITERATURE SECTION

21. limerig – ‘Un diwrnod aeth William i’w wely...’
22. limerick- ‘When William came back from the castle...’
23. brysneges ar y llythyren ‘L’- A sentence on the letter ‘L’
24. brawddeg/Sentence- ‘NANTGAREDIG’

Please ensure that all entries in the Literature Section are displayed within a plastic pocket. Diolch yn fawr.

FLORAL SECTION

Entry 20p

class

25. 3 gladioli
26. vase of roses
27. single rose in a vase
28. vase of garden flowers, arranged for effect.
29. best pot plant in bloom (max. 10" pot diameter)
30. best pot plant in foliage (max. 10" pot diameter)
31. collection of cacti/succulent in a bowl
32. 3 pom pom dahlias
33. 5 sweet peas
34. 3 decorative dahlias
35. 3 cactus dahlias
36. floating flowers in a bowl (max diameter 10")
37. window box (no limit on size)

FLORAL ART

All fresh flowers/plant material

Entry 20p

class

38. petite arrangement in a cup and saucer
39. oranges and lemons – standing tall 60cms x 60cms x 30cms depth
40. mother's day basket 4cms diameter
41. An arrangement containing 'candle power' 50cms x 50cms x 25cms depth
42. buttonhole (any gender)

HANDICRAFTS SECTION

Entry 20p

class

- 43. artfully folded dinner napkin
- 44. origami animal made out of paper
- 45. novelty pin cushion
- 46. hand-made wedding favour
- 47. hand knitted baby garment
- 48a. any quilted item
- 48b. upcycled item (new from old)

HANDICRAFTS 2020

- 1. A sewn children's garment
- 2. A floor mat (any medium)
- 3. Hand knitted baby garment
- 4. An animal made in wood, crochet, knitted or felted
- 5. Any item made out of corks
- 6. Any pebble picture
- 7. A recycled item (new from old)

Cyfieithu a mwy...

Hefin Jones

Translation and more...

Cyfieithu ar y Pryd - Simultaneous Interpretation

Cyfieithu Testun - Written Translation

Hyfforddi - Training

Hwyluso - Facilitation

a mwy... and more...

07989 640017

hefinjones@btconnect.com

**Y Wern
Llanarthne
Caerfyrddin, SA32 8LE**

WOOD SECTION

Entry 20p

class

49. a trio of wood turned items
50. wine rack
51. shepherd's crook
52. child's toy made out of wood
53. window box (without flowers) max. 18" x 8"
54. any wood item not wood turned

PHOTOGRAPHY SECTION

Entered photographs must be taken by the entrant within the last 18 months.

All photos must be non mounted and anonymous.

Entry 20p

class

101. non mounted photograph- 'having fun'
102. non mounted photograph- 'reflection'
103. non mounted photographs- collection of 4 on the theme of 'garden visitor'
104. non mounted photograph- 'best local photograph' confined to residents of Llanarthne and Llanddarog Community Council.

ART SECTION

**All pictures can be mounted or framed and any subject
(no more than 24" x 18")**

All work must be the work of the individual competitor

105. Oil
106. Watercolor
107. Acrylic painting
108. Pencil/charcoal/pastel

WINE SECTION

- 109. bottle of home-made white wine
- 110. bottle of home-made red wine
- 111. bottle of any other alcoholic drink
- 112. bottle of cordial

DANTEITHION
WRIGHT'S
FOOD EMPORIUM

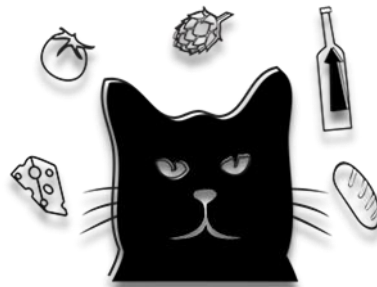

GOLDEN GROVE ARMS, LLANARTHNE SA32 8JU Tel: 01558 668929
Email: maryann@wrightsfood.co.uk Web Site: www.wrightsfood.co.uk

WRIGHT'S WINES	ONLINE STORE	WRIGHT'S CARDIFF	NIGHTS
DELI & DRINKS	STAY	EAT/CAFÉ/CAFFI	SHOP/SIOP
BARA/BREAD	CACEN/CAKE	CAWS/CHEESE	CIG/MEAT

We are open all day at the following times:

Mon. 11 am- 5 pm,	Tues. Closed	Wed. & Thurs. 11 am-7 pm,
Fri. & Sat. 9 am-late (Last supper orders 9 pm)		Sunday 11 am -5 pm

GIFT VOUCHERS AVAILABLE

COOKERY SECTION

Entry 20p

55. loaf of white bread
56. loaf of soda bread
57. your favourite Christmas cake (undecorated)
58. 'Show Stopper Cake' will be judged on decoration and overall appearance
59. set recipe
60. bara brith
61. 6 welshcakes
62. Victoria sponge (3 eggs)
63. gardener's lunch on a plate (ingredients home made)
64. fruit tart
65. 4 sausage rolls
66. 4 decorated cupcakes
67. any cake baked by a gentleman
68. pot of jam,
69. pot of chutney
70. pot of any jelly
71. pot of pickled vegetables.

SET RECIPIE- Lemon Drizzle Cake

Ingredients

- 225g/8oz unsalted butter, softened, plus extra for greasing
- 225g/8oz caster sugar
- 4 free-range eggs
- 225g/8oz self-raising flour
- 1 unwaxed lemon- zest and juice
- 85g/3oz icing sugar

Method

1. Preheat the oven to 170C/150C Fan/Gas 3½. Grease a loaf tin with a little butter and line with baking paper.
2. Tip the remaining butter and caster sugar into a food processor and blend for a few seconds. Add the eggs one at a time, blending after each addition. Add the flour and lemon zest and blend until smooth.
3. Pour the batter into the lined baking tin, flatten the top with the back of a spoon and bake for 40 minutes.
4. Meanwhile, stir together the lemon juice and icing sugar. When the cake has cooled a little, poke holes in the top using a skewer, chopstick or a piece of raw spaghetti. Drizzle over the icing, set aside for a few minutes, and serve.

CHILDREN'S SECTION

No entry fee

3 years and under

- 72. finger painting (A4)
- 73. collage of a butterfly on an A4 piece of paper
- 74. playdough character

4 - 7 years

- 75. an arrangement of flowers in a jar
- 76. decorated first letter of my name, i.e. A for Ann, B/Bert (any medium A4 max)
- 77. 3 rice crispie cakes
- 78. hand written rhyme 'Penblwydd Hapus i ti' or 'Happy Birthday'
- 79. an item out of Lego (max. A3 cube)

8 - 11 years of age

- 80. design a poster to promote Llanarthne Fireworks night on 1st November 2019
- 81. an item out of cork (max. A4 cube)
- 82. 4 decorated cup cakes
- 83. gift out of recycled materials (max. A3 cube)
- 84. 6 cheese straws

12 - 16 years of age

- 85. homemade birthday card
- 86. decorated T-shirt
- 87. a tablet or ipad cover (any medium)
- 88. a bug hotel (max. A4 cube)
- 89. a show stopper cake

Prize money for children's section

1st - £1.50 2nd - 75p 3rd - 50p

RURAL CRAFT SECTION

Entry 20p

90. sample of 2018 Big Bale Silage - entries to Ann Davies by 1st August
91. sample of 2018 Clamp Silage - entries to Ann Davies by 1st August
92. sample of 2018 Haylage
93. sample of 2018 Hay
94. longest nettle
95. tallest thistle
96. largest dock leaf
97. something useful made out of baler twine
98. small vintage agricultural hand tool with description of use
99. an item made from re-cycled metal
100. vintage item of equine tack

Forestry Section

Chief Steward: Mike Makin and Eric Evans

**Displays and Demonstrations all Day
Chainsaw handling & maintenance**



**LLANARTHNE, CAERFYRDDIN
SA32 8JE**

(01558) 668989

www.emlynarms.co.uk

info@emlynarms.co.uk

**En-suite accommodation, Beer garden
Sunday carvery, bar meals..**

Contact Meleri for further details

Meithrinfa

Cwtsh Y Clos

Nursery



Mae Meithrinfa Cwtsh y Clos wedi agor yn **Llanarthne**, Caerfyrddin. Rydym yn cynnig gofal i blant rhwng 6 wythnos a 7 oed.

Come and
see our
stand
today!

Cwtsh y Clos Nursery is in **Llanarthney** and provides care for children from 6 weeks old to 7 years.

Ein Nodau – Our Aims

Datblygu o amgylch natur – To develop around nature
Tyfu mewn amgylchedd heddychlon, gofalgarn a chyfeillgar –
To grow in a peaceful, caring and freindly enviroment
Dysgu yr iaith Gymraeg – To learn the Welsh language

Cysylltwch/Contact: **Gwenllian Stephens**
Danyrallt, Llanarthne, Caerfyrddin, SA32 8JX
01558 678014 / 07896763034

cwtshyclos@outlook.com www.cwtshyclos.co.uk



NOVELTY DOG SHOW

To start at 12.30pm in the main ring

Entry Fee: £1.00 per class

NOVELTY CLASSES

1. Any variety handled by a Lady
2. Any variety handled by a Gentleman
3. Any variety handled by a child under 15 years of age
4. Any variety confined to the Parish of Llanarthne
5. Best conditioned Puppy (6-12 month old)
6. Prettiest bitch.
7. Most handsome dog.
8. Best 6 legs!!
9. Happiest Exhibit
10. Any variety the Judge would like to take home.
11. Any variety not having won a prize **today**.
12. Any variety veteran (7 years and over)
13. Best trick
14. Best dog and owner in fancy dress
15. **BEST NOVELTY EXHIBIT IN SHOW**

(All first prize winners from classes 1-14 eligible)

For more information contact Nerys on 07854111849

POOP BAGS TO BE USED PLEASE



VINTAGE SECTION

Judge: Mr Mike Squires, Llanarthne

Steward: Mr Ieuan Harries, Llannon

Classes:

- 1. Horse drawn item*
- 2. Tractor*
- 3. Car*
- 4. Vintage machinery*

Prize money: £10 per Class and Red Rosette

Trophy presented to best overall exhibit.

FAMILY FUN STOCK JUDGING CALF and SHEEP

**Come and try your hand at family fun novelty stock
judging...**

**Simply have a go by placing the livestock in the same
order as our professional judge
(no prior experience needed!)**

Find us on the show field

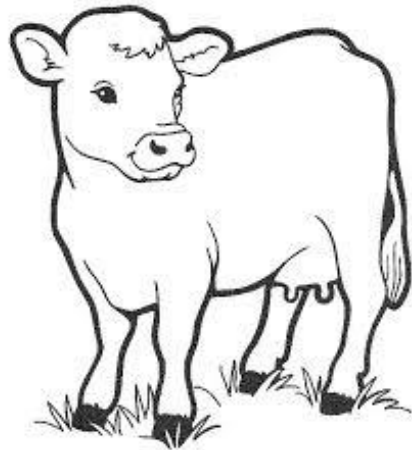
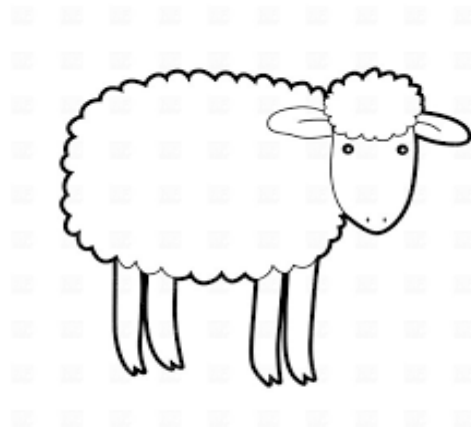

***** 20p entry fee***
Adult and Children competition**

Rosette for the winner

PETS CORNER / CORNEL ANIFEILIAID ANWES

Chief steward: Mr Simon Martin

Prize money: 1st - £1.50 2nd - 75p 3rd - 50p

Bring along your household pet (e.g. rabbits, hamsters, mice, parrots, fish, tortoise and other pets).

No dogs or cats please.

All pets to be in suitable crates, cages, bowls or leads please.

Entries will be taken on the day.

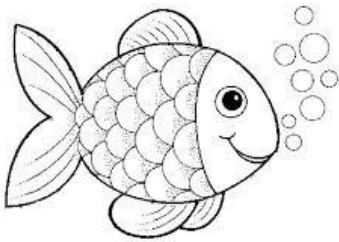

© 2010 LITTLE PETS LTD

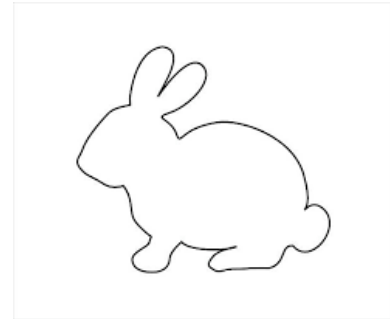

POULTRY SECTION

Chief steward: Mr Mansel Charles

Prize money: 1st - £1.50 2nd - 75p 3rd - 50p

1. Water fowl
2. Large fowl
3. Small fowl
4. Exhibition by a primary school child
5. 4 eggs

Entries will be taken on the day.

The exhibitor is responsible for water and feed.

Meirion Jones

Fencing Contractor

**Bromebyd, Maesybont, Llanelli,
SA14 7SY**

Tel: 01269841029

Mob: 07814028160



- **Stock Fence • Post & Rail**
- **All Agricultural, Domestic & Commercial
Fencing**
- **Chainsaw Work • Equestrian Fencing**

NEW HOLLAND MAIN DEALER



**DAN Y CAPEL GARAGE
DRYSLWYN
CAMARTHEN
SA32 8SD**

(01558) 668383; 668539; 669001

www.talunjones.co.uk



**CYNNYRCH
CONCRID**

PENYGROES

**CONCRETE
PRODUCTS**

**BLOCIAU YNYSIAD THERMAL/
THERMAL INSULATION BLOCKS**

**BLOCIAU CONCRID /
SOLID & HOLLOW CONCRETE BLOCKS**

**GWASANAETH CLUDIANT I UNRHYW
ARDAL /
DELIVERY SERVICE TO ALL AREAS**

FFON/ PHONE: 01269 842278

**HEOL NORTON, PENYGROES,
LLANELLI, SA14 7RU**



Carmarthen Foot & Ankle Clinic
has moved to
16 King Street, Carmarthen
(opposite Lloyds Bank)

We have expanded into a state of the art modern two room Podiatry clinic and now offer Sports Therapy and Beauty Therapy.

Specialist shoe stockist of Joya and Fidelio footwear for maximum comfort, supporting healthy walking and soft seamless stretch for bunions and swollen feet.

Free Foot Analysis by our in-store experts with Footbalance foot-scan.



www.hcpc-uk.org



The Society of
Chiropodists
and Podiatrists



Tel : 01267 237223

carmarthen@celticpodiatry.co.uk www.celticpodiatry.co.uk

Milfeddygon

ProStock vets

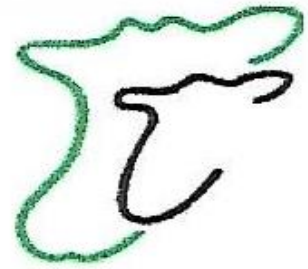

Dedicated FARM ANIMAL Veterinary Surgeons



Quality service and value for money medicines
Gwasanaeth o ansawdd a prysiau cystadleuol

***Yn falch i cefnogi / Proud to support the
Sioe Llanarthne Show***

Glynhebog, Llysonnen Road, CARMARTHEN SA33 5DX

01267 233266

Crown Garage, Llangadog 01558 821038

Teifi Unit 1 Llain, Eglwysrwrw 01239 891412

Also open on market days at Carmarthen, Llandeilo & Llandovery

www.prostockvets.com





OIL BOILER SERVICING



A.C. Thorneycroft & Son

Plumbing & Heating Engineers

Glanrhydwr,
Llanarthne, Carmarthen,
Carmarthenshire SA32 8JJ

Telephone:
01558 668544

Melleys Builders and Farmers Merchants

**Penybanc Stores, Maesybont Road, Gorslas
SA14 7NA**

Tel; 01269 842224

Suppliers of fertilizer, grass seeds, shavings and a wide range of all animal feeds.
Timber, Gates, Posts, Stock fence and Wire Posts, Cement, Sand and Aggregates

Well stocked shop for all your hardware needs

Open; MONDAY - FRIDAY 8.00AM - 5.30PM

SATURDAY 8.00AM - 12.00 noon



BUSH HOUSE VETERINARY GROUP

Caring for small animals across Carmarthenshire



- Pet wellness and vaccination programmes
- Surgeries 7 days a week
- Pet Health Plan - spread vaccine, flea and wormer costs with exceptional savings

ACUPUNCTURE NOW AVAILABLE, ASK FOR DETAILS



www.bushhousevetgroup.co.uk

Ammanford
01269
592113

Llandeilo
01558
822254

Cross Hands
01269
842318

Diogelu Cymru Ers 1977

Larymau - Dyfed - Alarms

Securing Wales Since 1977

- Intruder Alarms
- CCTV
- Fire Alarms
- Access Control
- Panic Alarms
- Gate Automation
- Fire Extinguishers
- Larymau Atal Lladron
- Camerâu Cylch Cyfyng
- Larymau Tân
- Rheoli Mynediad
- Larymau Panig
- Automeiddio Gât
- Diffoddwyr Tân

Security House, St Clears Road, Johnstown,
Carmarthen SA31 3HL

T 01267 231595 F 01267 221820

www.dyfedalarms.co.uk

enquiries@dyfedalarms.co.uk



MIKE SQUIRES ENGINEERING

DESIGN & MANUFACTURE OF MECHANICAL HANDLING EQUIPMENT

TEL/FAX:
01558 668005

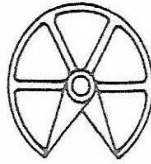

CLOGLAS
LLANARTHNEY
CARMARTHEN
SA32 8HJ

**Specialised Equipment
for handling
Concrete Beams**



mike@squireseng.businessbb.co.uk

A & S



Plant Construction

Land drainage Ltd

- Plant hire
- Haulage
- Civil
- Concrete laying/
shuttering
- Drain jetting
agricultural/domestic
- Fabrication/erection
steel frame
- Agricultural hire
- Opico Sward
Rejuvenator Seeder
- Reinstatement
agricultural/pipeline



- Lime spreading/supply
- On site welding/repairs
- Mowing/Raking/Baling
with Fusion Baler
- Ploughing/Cultivation/
Re-seeding
- Full range of soil analysis
- Spraying

07793 573561 - 01558 668395
Bro Meusydd, Llanarthne, Carmarthen SA32 8JD

every
body's
better
with EMMETT

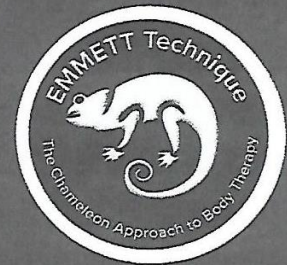

Every Body's Better
offers gentle treatments
to ease discomfort and restore movement
EMMETT Technique for people and their dogs
Also light touch Scarwork post injury or surgery
Training in EMMETT Technique



Treatment in Llandeilo or Bridgend
Rwy'n siarad Cymraeg hefyd

07932 347 983

www.everybodysbetter.co.uk

Hafod

FARM SUPPLIES

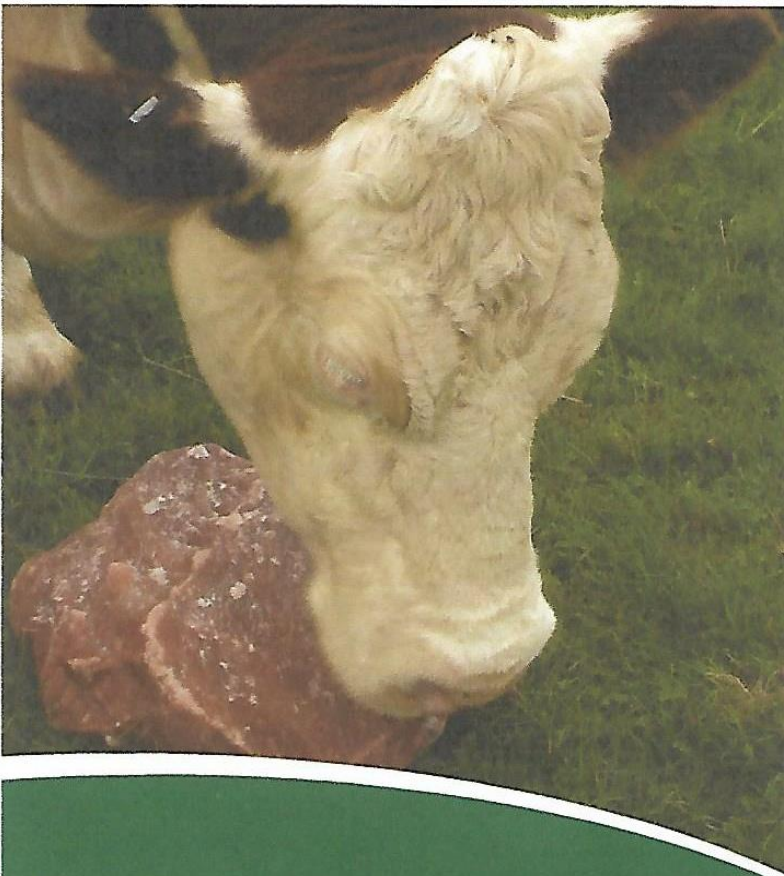
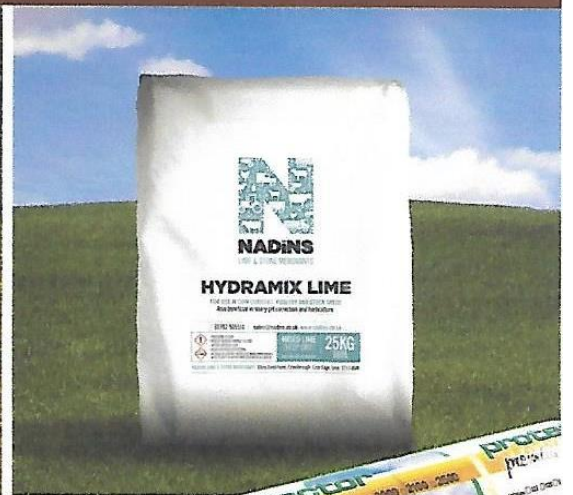

PRODUCTS

- EQUINE BEDDING
- SMART HORSE SHAVINGS
- ANIMAL BEDDING
- WHITE BAG DAIRY CATTLE

Meirion - 07779 600112 | Wynne - 07831 461416

www.hafodfarmsupplies.co.uk

TEILO VETS LTD



Providing 24 Hour
VETERINARY CARE For
Farm And Companion
Animals For Over 60 Years

Website : www.teilovetsltd.co.uk e-mail teilovets@gmail.com

BEECHWOOD OFFICES, TALLEY ROAD, LLANDEILO ,SA19 7HR
2 BROAD STREET, LLANDOVERY, SA20 0AR

Proud to Support/ Yn falch I gefnogi.

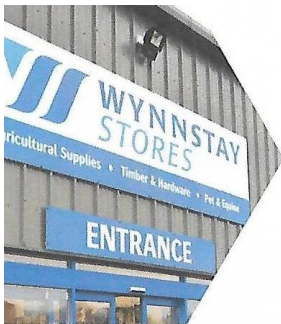

WYNNSTAY

The sign that serves the rural community
Yr arwydd sydd yn gwasanaethu'r
gymuned wledig



www.wynnstayagriculture.co.uk

TONY POWELL TRANSPORT LTD.

**HAULAGE CONTRACTOR
HAY & STRAW MERCHANT
BRICKWORK & BLOCKWORK
DELIVERY**

**WASTE CARRIES
REG: CM/LM3381NE**

Telephone: 01269 851349

Mobile: 07836 658709

Fax: 01269 851431

**UNIT 7, LLANDEILO ROAD
INDUSTRIAL ESTATE
LLANDYBIE, AMMANFORD, SA18
3JG**



The Extension Company Wales

Glandwr Farm, Carmel, Carmarthenshire SA14 7UH

Tel 07795323049

Professional Builders Building Professionally

The extension building specialists

From concept to completion.

**We will arrange everything from plans
through planning, building control, building
and even interior design.**

All work guaranteed.

**For more information please feel free to give
us a call.**



**Llanddarog Post Office
Village Stores, Off Licence
&
Tea Room**



National Lottery



*Local Pies, Pasties & Sandwiches
Baked Potatoes*

*Local Meats
Fresh Cakes, (made to order if required)*

*Fresh Fruit and Vegetables
Fresh glass bottled milk*

*Dry Cleaning and Alterations
Internet Access*

***We Delivery to Llanarthne every
Tuesday & Saturday***

Please phone us with your requirements

***Email: janetf.williams28@yahoo.co.uk
Phone : 01267 275227***

gwelthio gyda'r gymuned, dros y gymuned



www.oil4wales.co.uk

Oil4Wales
Olew dros Gymru

The National Brand for Wales

Cwmni olew teuluol, annibynnol, lleol a Chymreig

Busnes **teuluol** yw Olew Dros Gymru sy'n gwasanaethu Cymru gyfan. Ein bwriad yw cefnogi'r **gymdeithas Gymreig** ac annog pobl i **brynu'n lleol**, a chadw economi Cymru i dyfu. Credwn ein bod ni'n unigryw ac yn wahanol i'r gweddill oherwydd ein hangerdd dros Gymru a'n hannibyniaeth.

Cysylltwch gyda cwmni y gallwch chi **ymdiried** ynddo am eich holl anghenion tanwydd:

- Olew Gwresogi
- Disel
- Petrol ar gyfer safleoedd manwerthu
- Gofal boiler – Gosod Tanc a gwasanaethu'r boiler
- Disel Coch
- Cardiau Tanwydd
- Ireidiau

Cysylltwch gyda'r depo lleol: Caerfyrddin: 01267 275777

Gofal Boiler: 0800 433 4353



Gareth Wyn Jones,
Llysgennad brand

SWDDFA BOST A SIOP PORTHYRHYD

PORTHYRHYD SHOP AND POST OFFICE

**NOW OPEN 7 DAYS A WEEK & BANK HOLS
6AM-8PM MON-SAT 8AM-8PM SUN**



**CHILLED BEERS & WINE
FRESH MEAT, FRUIT & VEG
FRESH BREAD
HOME MADE CAKES
FRESHLY MADE SANDWICHES
NATIONAL LOTTERY
GIFTS & FRESH FLOWERS
NEWS & MAGS
COAL/LOGS/KINDELING
NEW PROMOTIONS EVERY 3 WEEKS**

Pob Llwyddiant i Sioe Llanarthne yn 2019

Gethin James BA (Hons) Arch. MCIAT



CYNLLUNIAU AR GYFER:

- Adeiladau Newydd, Estyniadau a Gwaith Adnewyddu
- Addasu Ysguboriau, Trosi Lloffydd
- Adeiladau Hanesyddol a Rhestredig
- Tystysgrifau ar Gyfer Hunan Adeiladu
- Ceisiadau Cynllunio a Rheolaeth Adeiladu
- Goruchwyllo a Rheoli



IAGO Cymru Ltd
welsh national
regeneration award
winners 2010

Ffôn : 01558 668143

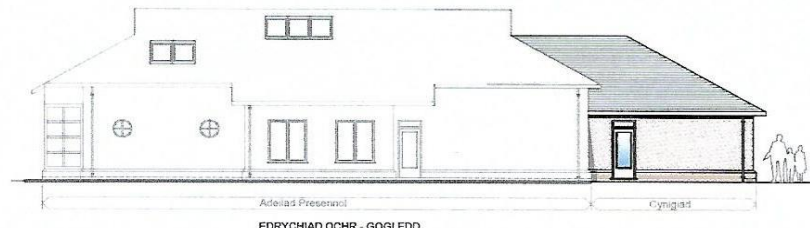
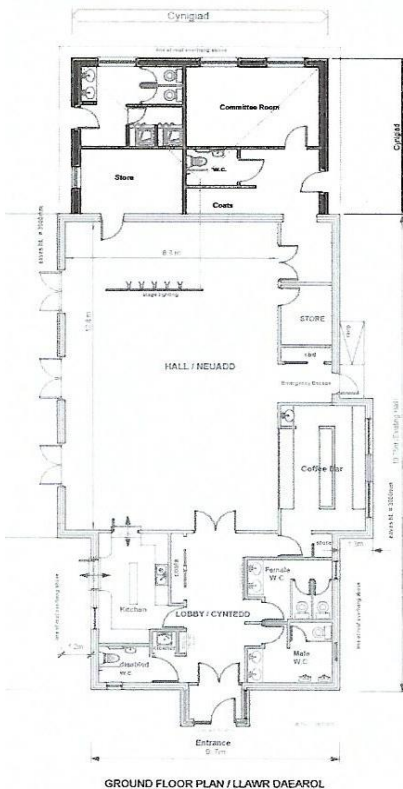

Estyniad i Neuadd LLANARTHNE Hall Extension in 2019

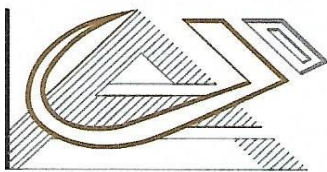

IAGO Cymru (Cyf)
Troed y Bryn, Llanarthne, Caerfyrddin. SA32 8JE
Gwasnaethau Cynllunio Pensaernïol, Rheolwr Prosiectau, ac Arolygwyr Cynllunio
Architectural Design Services, Project Management & Planning Supervisors
Ffôn / Tel: 01558 668143 Ebst / Email: gethin.james@btconnect.com

www.iagocymruLtd.co.uk



CASTELL HOWELL FOODS LTD



Supporting Welsh Communities

Order Line:
01269 846080



www.chfoods.co.uk

TREFN Y DYDD – RUNNING ORDER

8.30am Entries taken

11am Entries close for Horticultural Section

12noon Show Open – Presidents Opening Ceremony

12.15pm Vintage display around the ring

12.30pm Poultry and Pets Corner Judging

12.30pm Dog Show

1pm HORTICULTURAL SHOW OPENS

1pm Nantgaredig Community band

1.30pm Calf and Sheep- Family Fun Stock Judging competition
open all day

1.30pm Llanarthne Dancers

2pm Gentle Giants Shire Horses- long rein demonstration and
participation in the main ring. Open to all ages.

2.30pm Nantgaredig Community band

3.00pm Stock Judging results

3.15pm Gentle Giants Shire Horses and Dray demonstration in
the main ring

3.45pm Grand Parade of sheep, calves, pets and vintage

Immediately followed by:

PRESENTATION OF CUPS AND PRIZES IN THE HALL –

**ALL SECTIONS (Please collect all prize money in the foyer
after the presentation of cups)**

**Come and meet the
Gentle Giants Shire Horses
@ Llanarthne Show 2019!**



**Shire horses available for Weddings,
Funerals, Event Demonstrations and
On Farm Experience Days**



www.cardiganshires.co.uk - 01239 881679



**SHOW NIGHT ENTERTAINMENT
At Neuadd Llanarthne Hall**

Henry Marten's Ghost Irish Band

<https://www.traditionalirishband.com/>



8pm until late

**£7.50 a ticket (to include food)
Bar available**

**Tickets available from Jo (01558)
668873/Ann 668305 or any hall
committee member**

What's on in Llanarthe Hall

Day	Time/ Class	Contact
Monday	2pm - Theatre Group	Vicky Perry (07934168711)
Monday	6pm Clwb fi a Fe	Gwenllian Stephens (07896763034)
Monday	FUW County Meeting (1st Monday of the month)	
Tuesday	2pm Flower arranging classes (every other week) <i>From September the class will be taking place on Wednesday afternoon.</i>	Contact Mefus James (01558 668143)
Tuesday	7pm Community Council (2 nd Tuesday of the month)	
Wednesday	4pm Theatre Group	Vicky Perry (07934168711)
Wednesday	8pm Twmpath Group Welsh Dancing	Dafydd Evans (01994 484496)
Thursday	9.30am Welsh Lessons	Dr. Lois Slaymaker Jones (07539458411)
Thursday	4.30pm Ballet	Llinos McCarthy (01267 235703)
Friday	6pm Yoga	Louise (07584199372)
Friday	7.30pm YFC	Llinos (01558 668417)

Saturdays and Sundays available for Weddings, Christenings and Birthday Parties etc.,

Contact Jo (01558) 668873/Ann 668305 or any committee member with your ideas for hall fundraising

Show Local Stallholders include;

Llanarthne Church Ladies Guild

Capel Cefnberach Cake stall - Pottery demonstration

Face Painting -Bouncy Castle

OUTSIDE CATERERS ON THE MAIN FIELD

BAR

ICE CREAM, TEA and COFFEE

CRAFTS AND PLANTS GALORE

**DIOLCH I'R HOLL
GYSTADLEUWYR AR NODDWYR
AM GEFNOGI'R SIOE**

**THANK YOU TO ALL
COMPETITORS AND SPONSORS
FOR SUPPORTING THE SHOW**