

SMB STEEL SDN BHD
(Company No: 1137573-V)

No 37, Jalan Prjiranan 10/15,
Bandar Dato' Onn, 81100 Johor Bahru.
H/P: 012-971 7792
Fax: 07-3611 846
Email: benedict_yap@hotmail.com
smbsteel57@gmail.com

All information, drawings and data contained herein is the property of SMB STEEL Sdn Bhd and shall not be disclosed in whole or in part to any unauthorised party without the prior agreement in writing of SMB Steel Sdn Bhd.



SMB STEEL SDN BHD
(Company No: 1137573-V)

CONTENTS



	Introduction
03	Quality
03	Project Team
04	Project Planning & Control
04	Project Plan
04	Sub Vendors and suppliers
05	Progress Monitoring
05	Progress Reporting
	Safety And Health policy
	Scope of Supply
09	General Scope Of Supply
09	Exclusion
	Commercial
11	Delivery
11	Terms of Payment
11	Terms & Conditions of Contract
13	Organization Chat
15	Personal Data
18	Experience List
21	Photo gallery

EXPLORING
Innovations

EXPLORING
Challenges

EXCELLING
Results

SURE AND
SteadFast

INTRODUCTION

SMB STEEL was incorporated in 2015. SMB STEEL has since developed mainly in mechanical piping & structural fabrication/installation and site contracting services to its present capability of offering complete turnkey project. SMB STEEL mission is to established a prestigious image with its excellent prompt schedule in erection, installation and fabrication quality and services to all our customers. This has put SMB STEEL as one of the contributing contractor in oil & gas industrial region.

SMB STEEL fabricate products from normal carbon steel to exotic material such as incoloy, inconel, monel, hastaloy and copper nickel alloys to be used for petroleum, power, chemical, comestible oil and other process industries. We have a well-trained and experienced team that is committed to conclusive customer satisfaction.

K-746 WASTE OIL TO DIESEL PLANT 1, ALDWICH KEMAMAN



1.1 QUALITY PLAN

SMB STEEL exert to provide Non effect erection and Schedule Catch-Up Services by co-operating with understanding each customer's necessities with achieving customer satisfaction.

It is the quality plan of **SMB STEEL** to provide error free fabrication, services that meet the requirement of our customers. We are committed to understand the customer's requirements, sure with state fast what is to be provided, continually improve our Fabrication Quality and performing our work right on first time and till all the time.

1.2 PROJECT TEAM

The project execution for this proposal will be handle by a team of dedicated and responsible project personnel who are well trained and experienced with incorporating professional working methods within the origination.

The project team comprises the following key personnel.

PROJECT MANAGER	Full time
PROJECT ENGINEER	Full time
SITE SUPERVISOR	Full time
PIPING SUPERVISOR	Full time
STRUCTURAL SUPERVISOR	Full time
ELECTRICAL / INSTRUMENTATION	Sub-Contractor
PROCUREMENT SUPPORT	Full time

1.3 PROJECT PLANNING AND CONTROL

The number of key element that SMB STEEL expression to the successful execution of the project is summarized with the following:

Produce a Project Plan.

Selection of manpower and site supervisor with suitable quality and performance track record and enlist their commitment to the project plan.

Progressive monitoring the actual progress of the work against the Plan.

Identify areas where progress falls behind the plan and take corrective action to recover progress to meet project plan.

Progressive monitoring of corrective action to ensure it have desire effect in completing the project as planned.

1.4 PROJECT PLAN

The Project Manager will produce a Project Plan base on the past experience and with confirmation from Client Design Engineering, Production, Logistic and sub-Vendors and supplier on schedules in each discipline. This Project Plan will be establish within the first week after receiving confirmation of contract.

All key events from Client Design Engineering, Procurement of Materials, Progressive Manufacturing Process, Quality Control Inspection, Final Factory Acceptance Test and Delivery will be included in the Project Plan.

1.5 SUB-VENDORS AND SUPPLIER SELECTION

SMB STEEL SDN BHD maintains a database of approved sub-vendors and suppliers as per client requirement. The performance of approved sub-vendors and suppliers are review periodically to ensure their ability to deliver all services and products as require by SMB STEEL SDN BHD. SMB STEEL has established good working relationship with key sub-vendors and suppliers that has been built-up and working together over a number of past projects.

1.6 PROGRESSIVE MONITORING OF PROJECT

The Project Manager through the course of the project execution periodically updates the Project Plan with updated informations provided by Supervisors, Shop Floor Foreman and Suppliers.

Key activities are put into the Project Plan, changes to the working plans made from time to time will be highlighted and updated. However the Project Plan will remain fixed. Progress against the Project Plan shall be reviewed on a weekly or monthly basis.

The accuracy in progress monitoring shall be from timely progress informations provide by Supervisor, Shop floor Foreman and Supplier. The project Manager will continuously visit Fabrication Shop/Site/Plant and Suppliers to verified the accuracy of the informations provided.

1.7 PROGRESS REPORTING

The Project Engineer continuously monitors the progress of the project. The overall progress of the project is reviewed by Project Manager in the monthly management meeting to verified the commitment to delivery for the project are according to the approved Project Plan.

Project Plan summary and progress reports is produced on a regular basis and submitted to customer. Items included in the progress report includes but not limited to the following :

Latest updated Project Plan/Schedule.

A written Progress Report covering:

- Procurement and construction/erection status.
- Activities completed in the last reporting period.
- Activities to complete by next reporting period.
- Outstanding technical matters if any.
- Deviation and Concession request status if any.
- Inspection and appraisals status by Third Party (Customer Inspector).
- Planned inspections.
- Progress Payments and Claims.

Progress Report and Updated Project Plan shall be submitted once a week/month.



2 SAFETY AND POLICY STATEMENT

Employee's safety and health are our major work activities. SMB STEEL SDN BHD will conduct its works daily tools box talk activities with in a safe and systematic manner through proper planning to achieve zero incident as below:

A company safety program designed to prevent human suffering and pain, and economic loss from workplace accident, injuries or property damage.

A company program to provide insofar as possible a work place free from recognized hazards by adheres to federal, state and local safety regulation and standard industry safe work practices.

A company program to encourage the incorporation of safety into each phase of engineering and each work operation and to ensure security, protection and well being personnel and property at all our works sites.

A company workforce aware of the workplace hazard that confront them and aware of their responsibilities to themselves.

The company shall be devoted a continuous effort to attend entire accident prevention through training.



3 SCOPE OF SUPPLY

3.1 THE GENERAL SCOPE OF SUPPLY ARE AS FOLLOWS:

To provide excellent pre-fabrication, installation and hydrotesting to meet customer time frame. Major in skid packages c/w structure, piping, equipment installation, hydrotesting and heat tracing work.

To provide high hand Manpower able to meet customer specification and procedure.

- SUPERVISOR
- FOREMAN
- PIPING FITTER & STRUCTURE FITTER
- TIG WELDER / SMAW WELDER / FLUC CORE WELDER & MIG WELDER

Instrument air header and hook up.

Electrical Cabling Work eithin battery Limit (Subvendor).

Surface preparation and painting of all carbon steel fabrication items.

Procurement of material (valves, instruments, pipe & fittings, carbon steel structural material and consumables.

To provide Mobile Crane, welding machine, Scaffolding and others facilities in used for site & plant fabrication and assembly.

3.2 OUT OF SCOPE OF SUPPLY ARE AS FOLLOWS:

Process Design and Warranty.

Pipings and Equipments beyond the the P & ID attached.

Foundations, anchor bolts and shims and foundation design.

Utilities / power distribution and control out of battery limit.

Fire proofing work.

Vessel internal painting.

2 years Spare parts.

Third party inspection and U stamp.

Delivery.



4 COMMERCIAL

4.1 DELIVERY

Delivery will be provided once receiving the Official Purchase Order.

4.2 TERMS OF PAYMENT

Our proposed terms of payment are as follows:

- 20% down payment upon placement of order.
- 20% Upon receipt of major raw materials at shop against inspection/Mill
- 30% Upon complete of 50% mechanical work.*
- 30% Upon complete 100% mechanical work.*

*Note : *The payment shall make payable by 30 days upon receive our commercial invoice.
* 6% GST charge shall reflected in every invoice submitting.*

4.3 TERMS & CONDITIONS OF CONTRACT

The general conditions of contract are acceptable subject to mutual agreement prior to issuing of purchaser by purchaser.

4.4 VALIDITY

Any of the proposal remains valid for acceptance for a period of 30 days from the date of submission.



ORGANISATION CHART

SMB STEEL SDN BHD

(Company No: 1137573-V)

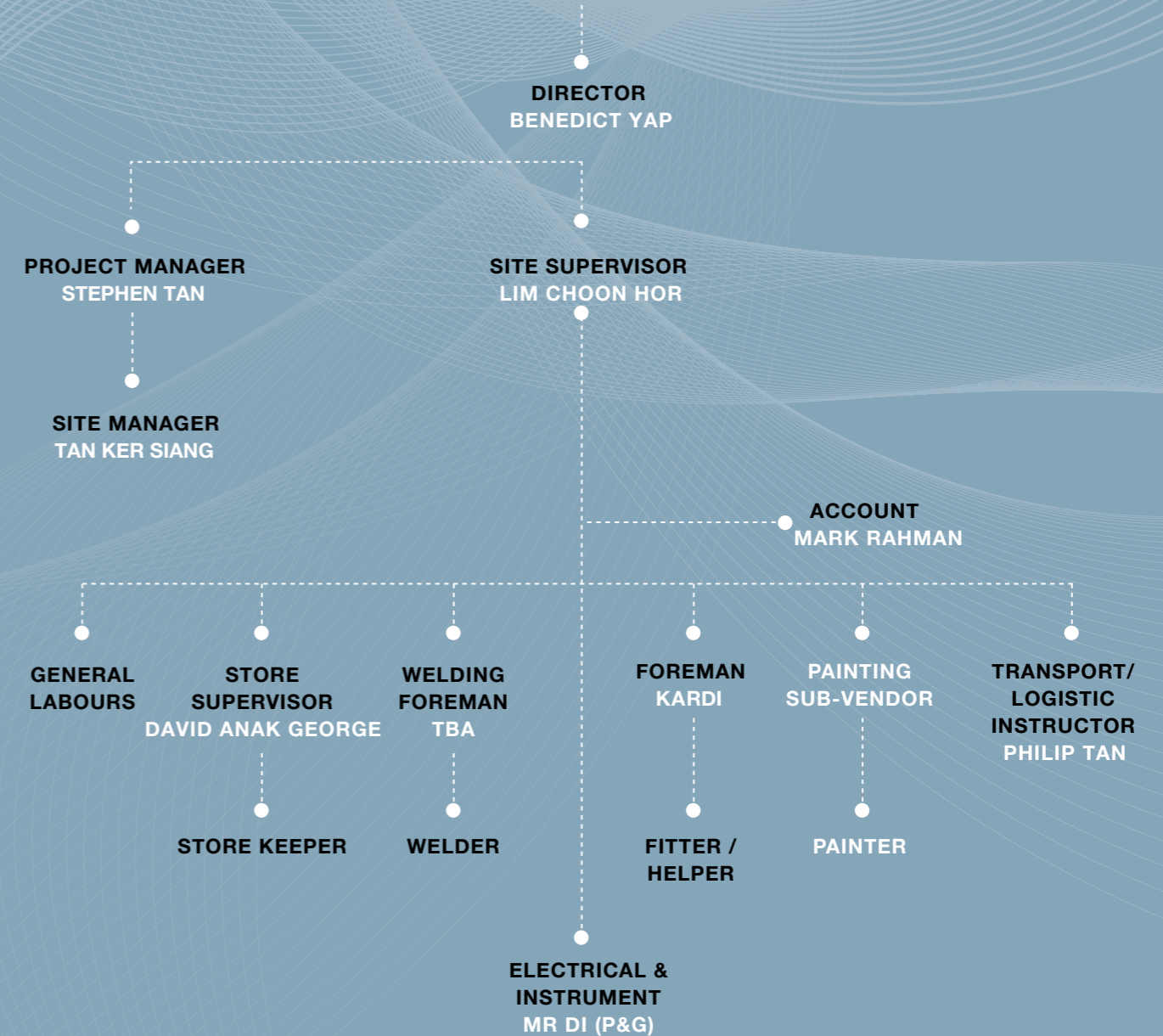



PERSONAL DATA



Benedict Yap Swee ming
MANAGING DIRECTOR

Date of Birth:	3 rd March 1979
Nationality:	Malaysian
I/C No:	790303-14-5397
Home address:	21, Jalan Permas 13/13, Bandar Baru Permas Jaya, 81750, Masai, Johor, Malaysia
Home Town address:	100, Jalan Burung Sintar Taman Bukit Maluri, 52100, Kepong, Kuala Lumpur, Malaysia
Telephone No:	0060-7-2891 270 (House) 0060-12-917 7792 (Mobile)
Email:	benedict_yap@hotmail.com
Sex:	Male
Marital Status:	Marriage
Health:	Excellent
Height/Weight:	1.73m/75kg
Language Spoken:	English, Bahasa Malaysia, Hakka, Cantonese, Mandarin
Language Written:	English, Bahasa Malaysia
Education:	University of Portsmouth BEng(Hons) Mechanical Engineering

WORKING EXPERIENCE

June 1996:	EC Automatic Responsible to install and services house gate and house guide alarm system.
Sep. 2000 to current:	AMC (Amalgamated Metal Corporation Sdn.Bhd) Quality Control (QC). Responsible to check the equipment that should be weld, to measure the ize measurement before fitted and checked all the equipment well fitted according to time and date.
January - Jun 2002:	University of Portsmouth., U.K. Final Year Project To obtain experimental data with Prof.J.Byrne for fatigue crack growth rate for different alloys in the bending rig machine and make computational safe life predictions.
January – Dec. 2003:	Kvaerner Process System Asia Pacific (KPSAP) Trainee Engineer (Project) Reporting to: Project Engineer
Title Project Involve:	Albacora Leste Field FPSO Unit P50 Chemical Injection Unit Package (Petrobras Brazil) 1. Oil & Gas Chemical Injection Unit 2. Oily Water Chemical Injection Unit 3. Injection Water Chemical Injection Unit



WORKING EXPERIENCE

Responsibilities And Duties to Assist Project Engineer:

1. Control of project Cost (Budget)
2. Generate and maintain project schedule
3. Document to client (Control in timely manner)
4. Review and check process procedures.
5. Expedite Engineering Design.
6. Procure and track engineering item.
7. Preparation of specifications and data sheets for process utems.
8. Prepare procurement plan, BOM (Bill Of Material) & RFQ (Request for Quote to vendor)
9. Co-ordinate with logistics on delivery, documentations and tax exemption.
10. Liaise with client.
11. Liaise and co-ordinate fabrication in workshop.

January -- July 2004 : Sinocan Engineering Sdn Bhd

Title Project Involve : NAFAS SITE GURUN KEDAH (NPK FERTILIZER SITE PROJECT)

Work Tittle : Mechanical Installation Work & Erection Steel Structure.

Scope Of Work : Supply a management team, temporary facilities, construction tools, labor, crane and transport (A~Z) to carry out the steel & equipment installation works.

Total Equipment Weight = 1625.16 Ton

Total Structure Weight = 1400 Ton

Responsibilities And Duties :

1. To assist Project Manager on site project Management work.
2. To organize or control the project team to ensure smooth operation.
3. To attend the progress, weekly and technical meeting.
4. To prepare invoices and follow up on progress payment.
5. Co-ordinate with owner at site work regards to mechanical and steel structure.
6. To prepare letter, schedules, report to owner.
7. To ensure the quality of work is as per contract requirement and fulfill the safety requirement at site.
8. To protect the company interest in term of owner and sub-contractor scope of work.
9. To minimized the projet cost expenses and maximized company's profit.
10. To assist the sub-contractor on arranging the critical items.
11. To monitor closely on the progress and plan for any backup solutions.

July 04 -- Sep. 2006 : Amalgamated Metal Corporation (M) Sdn. Bhd
 Process Packaging Technical / Project Manager.
 Reporting to : Deputy General Manager

No	Project	Process Type	Owner	Client	Year	Weight (TONS)
1	OFFSHORE MUMBAI, INDIA	FINE FILTRATION SYSTEM	ONGC	GLOBEL PROCESS SYSTEM	2004	36
2	KIMIA-2 , MALAYSIA	VAPOUR PERMEATION UNIT	KIMIA	SULZER	2005	25
3	NORTHERN BLO-CK-G OKUME	CHEMICAL INJECTION PUMP	MODEC INTERNATIONAL	VME PROCESS	2005	36
4	CAPIXABA FPSO, BRAZIL	TEG REGENARATION PACKAGE	SBM / PETROBRAS	VME PROCESS	2005	43
5	RONG DOI GAS FIELD, VIETNAM	TEG REGENARATION PACKAGE	KNOC	VME PROCESS	2005	45
6	NORTHERN BLO-CK-G OKUME	GAS GLYCOL & REG. SKID	BRITISH GAS INDIA LIMITED	PETRECO INT.	2006	50



PERSONAL DATA



Stephen Tan
PROJECT MANAGER

Date of Birth: 11st Sep 1978
Nationality: Malaysian
I/C No: 780911-01-6397
Home address: 19, Jalan Cendana 5, Taman Rinting
 81750, Masai, Johor, Malaysia
Telephone No: 0060-7-2516630 (House)
 0060-12-772 3344 (Mobile)

Email: stephen.tan911@gmail.com
Sex: Male
Marital Status: Single
Health: Excellent
Height/Weight: 1.70m/68kg
Language Spoken: English, Bahasa Malaysia, Hakka,
 Cantonese, Mandarin
Language Written: English, Bahasa Malaysia
Education: O Level

WORKING EXPERIENCE

Oct 2008 - Oct 2012: MTTJ ENGINEERING SDN BHD (A SUBSIDIARY OF TTJ HOLDINGS LIMITED)

- Main Responsibilities:**
- Liaise with Consultants and Sub-contractors on project to ensure compliance to project specifications, overall schedules, target, as well as quality aspect.
 - Monitor and manage of project, fabrication work and site coordination for project awarded.
 - Plan and organize to optimize all available resources such as manpower, material, and equipment to ensure cost effectiveness.

No	Project	Client	Year
1	MARINA BAY BRIDGE (MBB)	SATO KOGYO PTE LTD	2008
2	NATIONAL UNIVERSITY OF SINGAPORE (NUS)	OBAYASHI PTE LTD	2010
3	GARDEN BY THE BAY (SUPER TREE)	NATIONAL PARKS BOARD PTE LTD	2011
4	ITEC SINGAPORE (INSTITUTE OF TECHNICAL EDUCATION CENTRAL)	KAJIMA OVERSEA ASIA PTE LTD	2012
5	LANXESS JURONG ISLAND PETROCHEMICAL	FOSTER WHEELER ASIA PACIFIC PTE LTD	2012
6	TOKUYAMA TMP PROJECT	TAISEI CORPORATION	2012



WORKING EXPERIENCE

OCT 2012 -- JUNE 2014 : WHITE HORSE CERAMIC INDUSTRIES SDN BHD

POSITION TITLE : ASST. ENGINEER

Work Tittle : Mechanical Installation Work & Erection Steel Structure.

- Scope Of Work :**
- . To assist Project Manager on site project Management work.
 - . To organize or control the project team to ensure smooth operation.
 - . To attend the progress, weekly and technical meeting.
 - . Co-ordinate with owner at site work regards to mechanical and steel structure.
 - . To ensure the quality of work is as per contract requirement and fulfill the safety requirement at site.
 - . To protect the company interest in term of owner and sub-contractor scope of work.
 - . To minimized the projet cost expenses and maximized company's profit.
 - . To assist the sub-contractor on arranging the critical items.
 - . To monitor closely on the progress and plan for any backup solutions.

**JUNE 2014 -- MAY 2015 : YS SIN ENGINEERING SDN BHD
MARKETING / PROJECT MANAGER.
Reporting to : MANAGING DIRECTOR**

Responsibilities And Duties :

1. To assist Project Manager on site project Management work.
2. To organize or control the project team to ensure smooth operation.
3. To attend the progress, weekly and technical meeting.
4. To prepare invoices and follow up on progress payment.
5. Co-ordinate with owner at site work regards to mechanical and steel structure.
6. To prepare letter, schedules, report to owner.
7. To ensure the quality of work is as per contract requirement and fulfill the safety requirement at site.
8. To protect the company interest in term of owner and sub-contractor scope of work.
9. To minimized the projet cost expenses and maximized company's profit.
10. To assist the sub-contractor on arranging the critical items.
11. To monitor closely on the progress and plan for any backup solutions.

No	Project	Client	Year
1	FLAKER BEADER PROCESS PLANT (JACKETED PIPING FABRICATION)	EVYAP SABUN	2014
2	C-18 DISPATCH PIPE RACK (FABRICATION & INSTALLATION)	EVYAP SABUN	2014
3	WATER CHILLER PIPING FABRICATION & INSTALLATION	EVYAP SABUN	2014
4	SAPONIFICATION LINE 3 PIPING FABRICATION & INSTALLATION	EVYAP SABUN	2014
5	SAPONIFICATION LINE 4 PIPING FABRICATION & INSTALLATION	EVYAP SABUN	2015
6	UTILITY & AIR SUPPLY FOR SOAP FINISHING PLANT (FABRICATION & INSTALLATION)	EVYAP SABUN	2015

PERSONAL DATA



Date of Birth: 22 April 1970
Nationality: Malaysian
I/C No: 700422-01-5235
Home address: 21, Jalan Permas 13/13, Bandar Baru Permas Jaya, 81750, Masai, Johor, Malaysia
Sex: Male
Marital Status: Marriage

LIM CHOON HOR
SITE SUPERVISOR

TEM	PROJECT	COMPANY	OWNER	YEAR
1	FABRICATION TANK FARM PIPNG & PROCESS PLANTS	AMALGAMA METAL CORPORATION (M) SDN BHD	EVYAP SABUN	April-14 to April-15
2	FABRICATION OF KBB TOPSIDE (KPOC)	PRISTINE POTENTIAL SDN BHD	KEBABANGAN PETROLEUM OPERATING SDN BHD	Oct -12 to Mar -14
3	GUMUSUT / KAKAP SEWI-FPS TOPSIDE	PRISTINE POTENTIAL SDN BHD	SABAH SHELL PETROLEUM CO.LTD	Nov -10 to Oct -11
4	TANGGA BARAT TOPSIDES	PETRONAS CARIGALI SDB BHD	SABAH SHELL PETROLEUM CO.LTD	May -09 to Oct -10
5	BUNGA ORKID-A CPP (BO-A)	KEJURUTERAAN WIJAYA SDN BHD	TALISMAN MALAYSIA LIMITED	July -07 to Nov -08
6	KIKEH FPSO TOPSIDE	JURUNATURE SDN BHD	MURPHY OIL SABAH LTD	Feb -06 to April-07
7	SOUTH ANGSI A - MOAB 2 TOPSIDES	DYNAC SDN BHD	TALISMAN MALAYSIA LIMITED	Sep -04 to Sep -05
8	HELANG CENTRAL PLATFORM INTEGRATED TOPSIDES	HAVEN ENGINEERING WORKS SDN BHD	EXXON MOBILE INTERNATIONAL	Sep -03 to Aug -04
9	FPSO BUNGA KERTAS TOPSIDES	DYNAC SDN BHD	MALAYSIA INTERNATIONAL SHIPPING	May -03 to Aug -03
10	KELANG CENTRAL PLATFORM INTEGRATED TOPSIDES	HAVEN ENGINEERING WORKS SDN BHD	NIPPON OIL	Fab -02 to Nov -02



EXPERIENCE LIST

ITEM	CUSTOMER PROJECT NO	PROJECT	OWNER	YEAR
1	SA-PRO-2760	HEAT TRACING FOR SAPONIFICATION PLANT LINE 4 (1500 METERS)	EVYAP SABUN	2015 / APRIL
2	SA-PRO-2806	REPAIR BOILER CIRCULATION C-102 & C-104	EVYAP SABUN	2015 / APRIL
3	SA-PRO-2823	FABRICATE EJECTOR BOOSTER FOR SAPONIFICATION LINE 4	EVYAP SABUN	2015 / MAY
4	SA-PRO-2825	HEAT TRACING FOR SAPONIFICATION LINE 4 (DC 205.1D & DC 205.2D CYCLONE) 300 METERS	EVYAP SABUN	2015 / MAY
5	SA-PRO-2838	FABRICATE 4 SETS STEAM MANIFOLD & 2 SETS CONDENSATE MONIFOLD FOR TRACING	EVYAP SABUN	2015 / MAY
6	SA-PRO-2859	FABRICATE NEW SOAP FEEDING LINE FROM EXISTING PIPING SLOT KETTLE TO PUMP SUCTION P126.20 (REACTOR RECYCLE PUMP P2)	EVYAP SABUN	2015 / MAY
7	SA-PRO-2858	FABRICATE 1 BYPASS LINE FROM R 117.1C TO E 201.1B	EVYAP SABUN	2015 / MAY
8	SA-PRO-2892	MODIFICATION FT 0038 FOR COLUMN C-103 TO C-104 (TRANSFER LINE)	EVYAP SABUN	2015 / MAY
9	SA-PRO-2891	FABRICATE LINE CONTROL VALVE FOR C-102	EVYAP SABUN	2015 / MAY
10	SA-PRO-2914	FABRICATE BLIND FLANGE 1/8" NPT SOCKET WITH PLUG	EVYAP SABUN	2015 / JUNE
11	SA-PRO-2944	INSTALL LEVEL GAUGE OF EHDP TANK (D117.6), TINOPAL TANK (D117.7) & EDTA TANK (D104.1)	EVYAP SABUN	2015 / JUNE
12	SA-PRO-2949	HEAT TRACING FOR SAPONIFICATION PLANT LINE 3 (100 METERS FOR BYPASS LINE & SOAP FEEDING LINE)	EVYAP SABUN	2015 / JUNE

ITEM	CUSTOMER PROJECT NO	PROJECT	OWNER	YEAR
13	SA-PRO-2960	FRACT & DIST PLANT TWR & TWS LINE TO PHE BEADER PLANT	EVYAP SABUN	2015 / JUNE
14	SA-PRO-2967	INSTALLATION 4 NOS OF EXHAUST FAN, ALLUMINIUM SIZE 24" AT SAPONIFICATION PLANT	EVYAP SABUN	2015 / JUNE
15	4200041156	FABRICATE AND INSTALL SERVICE PLANFORM FOR BOILER HOUSE PLANT	EVYAP SABUN	2015 / AUG
16	SA-PRO-3071	INSTALL 3/4" S/S VALVE (TOP & BOTTOM) WITH 700mm GLASS TUBE & 1/2" S/S 304 HEAVY DUTY FLOAT VALVE C/W S/S BALL & SPINDLE	EVYAP SABUN	2015 / SEP
17	4200045576	FABRICATE HP STEAM PIPING FOR GEKA BOILER (NUK-HP-700)	EVYAP SABUN	2015 / NOV
18	4200046132	FABRICATE UTILITY SUPPLY LINE FOR OLIEC ACID PLANT	EVYAP SABUN	2015 / DEC
19	4200046134	FABRICATE NEW PIPE LINE 4" FROM T-1207 TO P-1018 AND P-1019	EVYAP SABUN	2015 / DEC
20	4200046135	TO DISCONNECT LINE T-1607 AND TO FABRICARE & INSTALL NEW PIPE LINE RECONNECT TO T1606	EVYAP SABUN	2015 / DEC
21	4200046136	FABRICATE AND INSTALL NEW PIPE LINE FROM HYDROGENERATED HEADER TO T-1107	EVYAP SABUN	2015 / DEC
22	4200046137	FABRICATE AND INSTALL NEW PIPE LINE FROM HEADER C-105 TO T-1302 AND BYPASS TO LINE T-1202 & T-1201	EVYAP SABUN	2015 / DEC
23	4200046356	FABRICATE DEMIN WATER AND VACUUM SYSTEM FOR SOAP BAR PLANT	EVYAP SABUN	2015 / DEC

PHOTO GALLERY



C-2072 TEG REGENERATION PACKAGE

PHOTO GALLERY



C-2098 GAS DEHYDRATION & GLYCOL REGENERATION SKID PACKAGE ZZZ-G9070

PHOTO GALLERY



Vasai East Development Project – Jacket Top Panel Erection

PHOTO GALLERY



Vasai East Development Project – Jacket Top Panel Erection

PHOTO GALLERY



C-2057 CHEMICAL INJECTION METHANOL PUMPS PACKAGE

PHOTO GALLERY



K-731 TEG REGENERATION PACKAGE

PHOTO GALLERY



C-2014 FINE FILTRATION PACKAGE

PHOTO GALLERY



C-2014 FINE FILTRATION PACKAGE

PHOTO GALLERY



MARINA BAY BRIDGE (THE HELIX)

PHOTO GALLERY



MARINA BAY BRIDGE (CANOPY AREA)

PHOTO GALLERY



GARDEN BY THE BAY (FLOOR PLAN)

PHOTO GALLERY



GARDEN BY THE BAY (SUPER TREE)