

Snow Leopard Research and Conservation in China

Philip Riordan

Head of Conservation Biology – Marwell Wildlife
Senior Research Fellow - Beijing Forestry University
Founder & Director – Wildlife Without Borders UK
Visiting Fellow – Southampton University
Senior Research Associate - University of Oxford
Coordinating Lead Author – IPBES

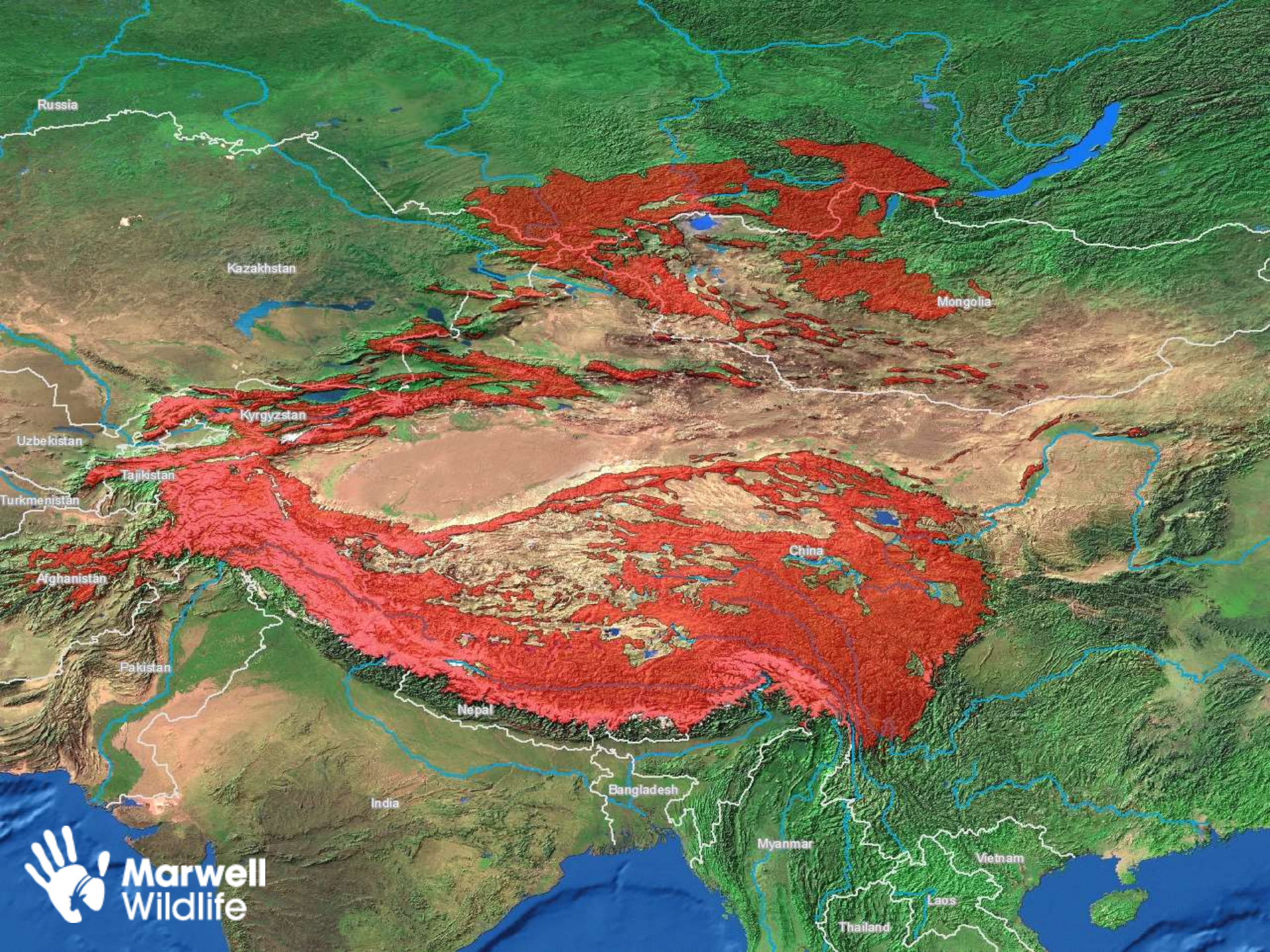



Ltl Acorn XJ06 ○ 022°F -006°C

04.03.2011 20:47:59

Some time ago...

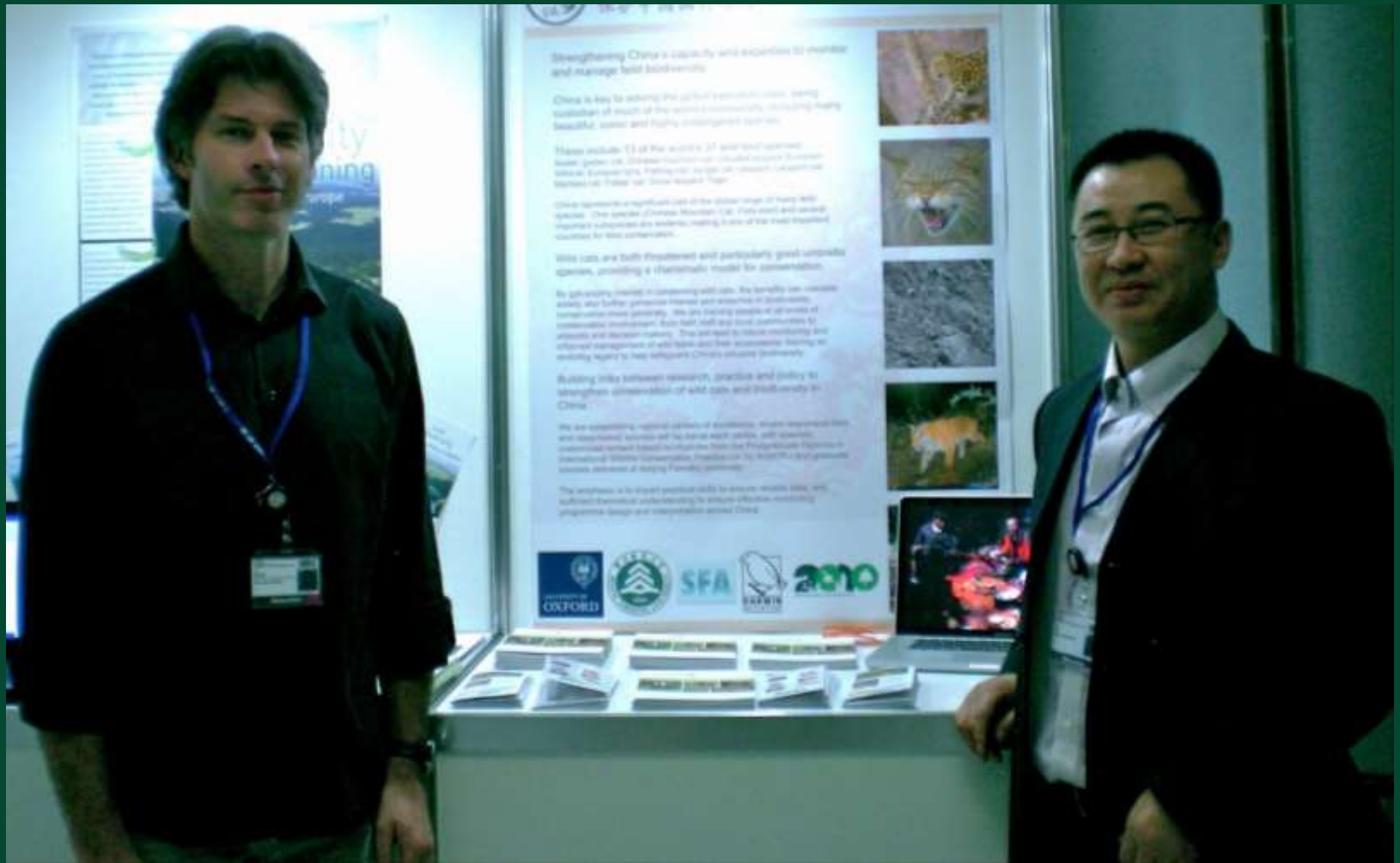





- SLN Small Grants (US)
- Darwin Initiative (UK)
- Robertson Foundation (US)
- Starr Foundation (US)
- MoST (China)
- SFA (China)
- World Bank (US)
- Panthera (US)
- WWF (China)
- PTES (UK)
- NABU (Germany)

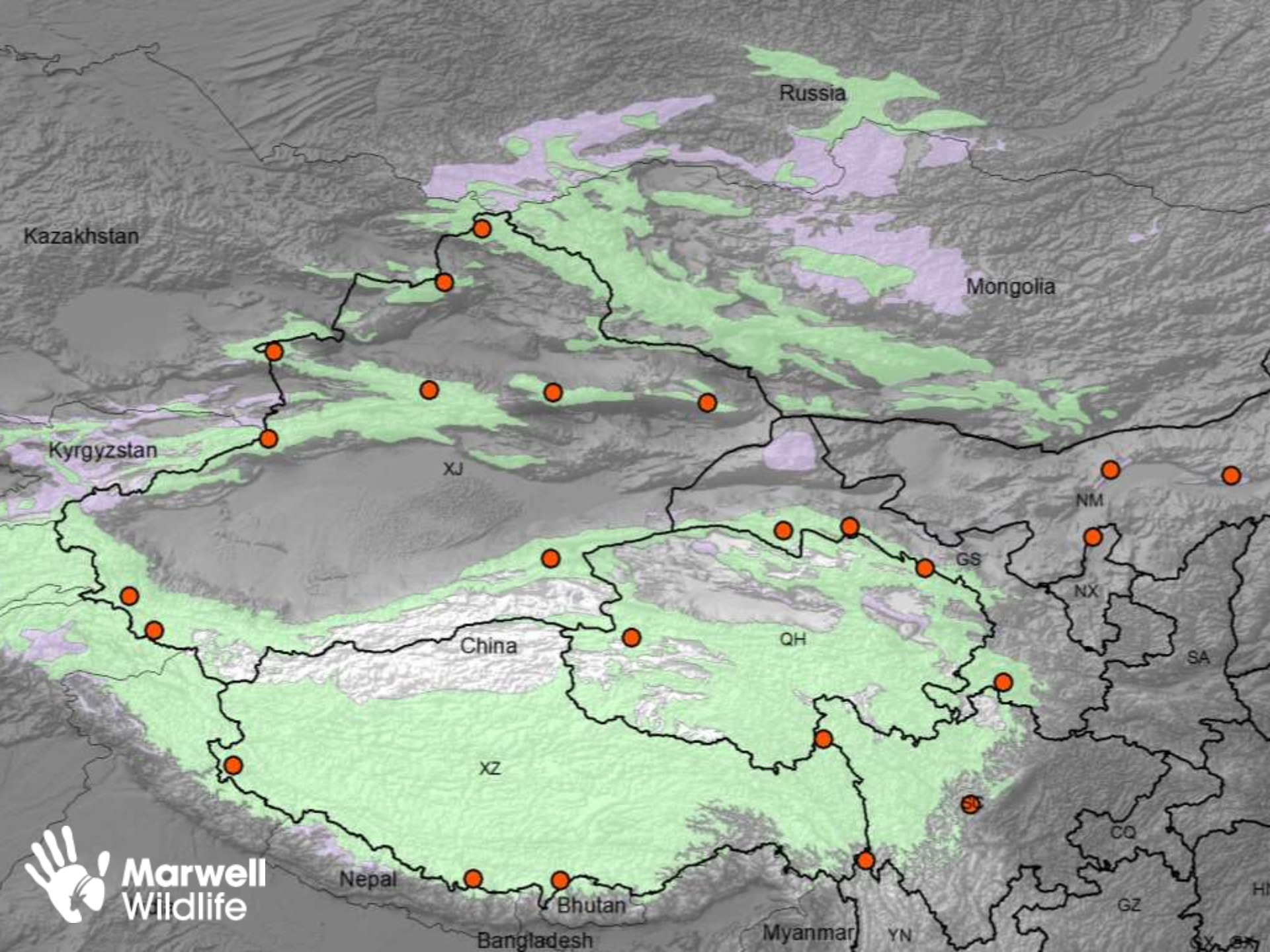





- Darwin Initiative (UK)
 - **879 trained PA staff**
- PTES (UK)
 - **240 trained personnel**
- SFA (China)
 - **130 trainees (QLS NP)**
- **Approx 200 others**
- **48 students**
 - **4 PhD students**
 - **25 MSc students**





Ltl Acorn 1802 ○ 018°F - 008°C 02/07/2016 18:24:48

Individual identification



Snow Leopard Range Connectivity (100km kernel)

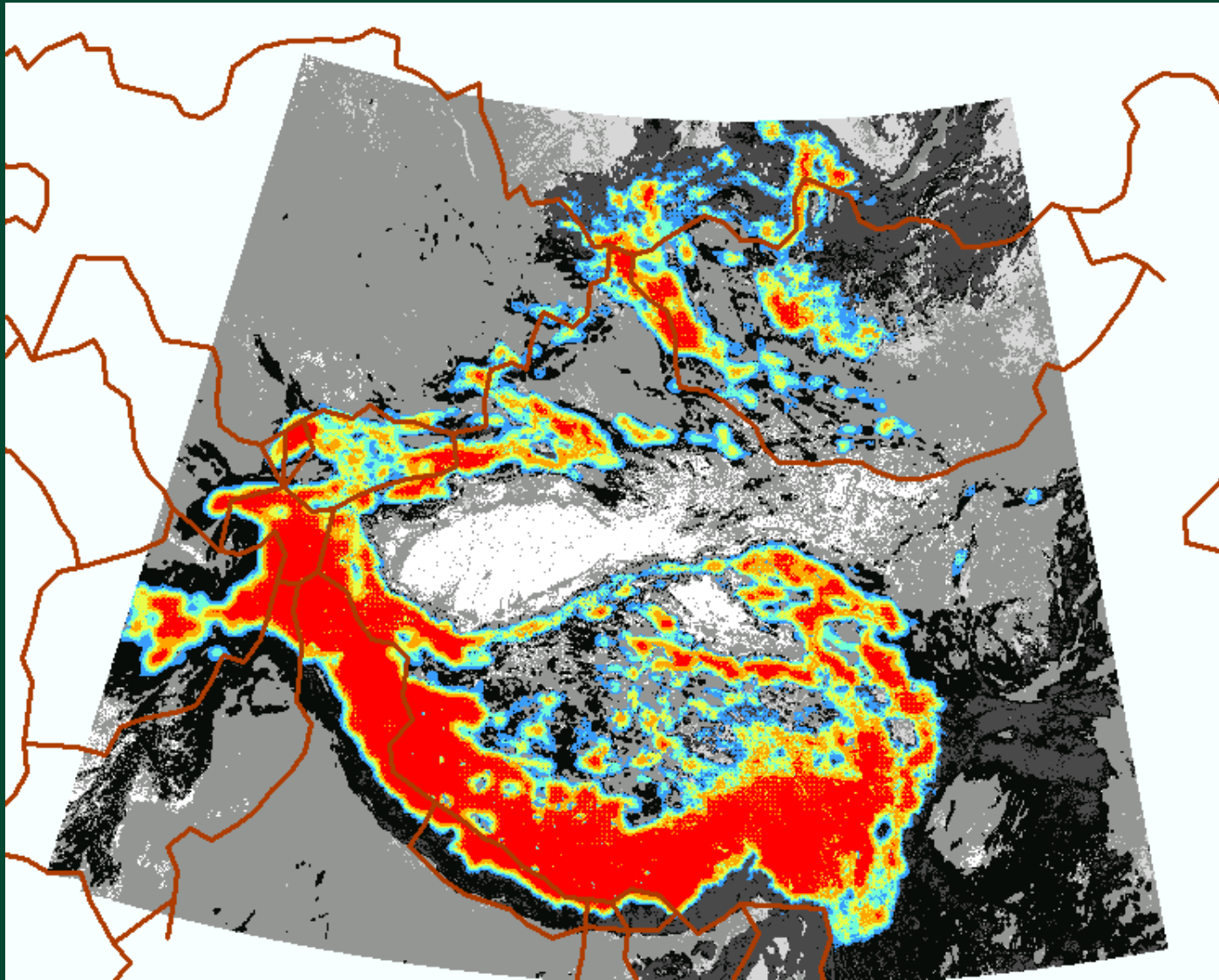





Livestock Predation and Conflict

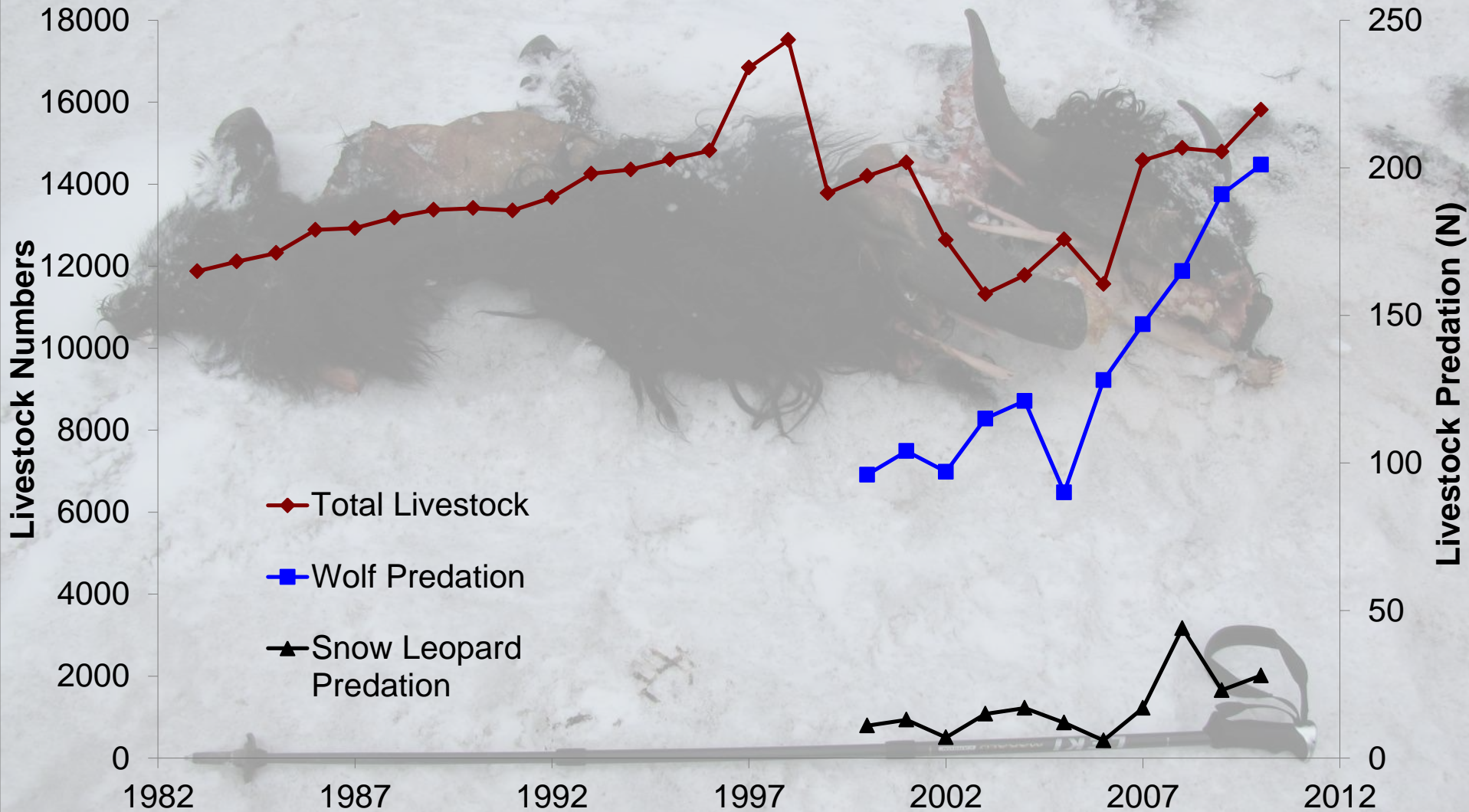

Grazing Season and Temperature Change 1980 - 2010

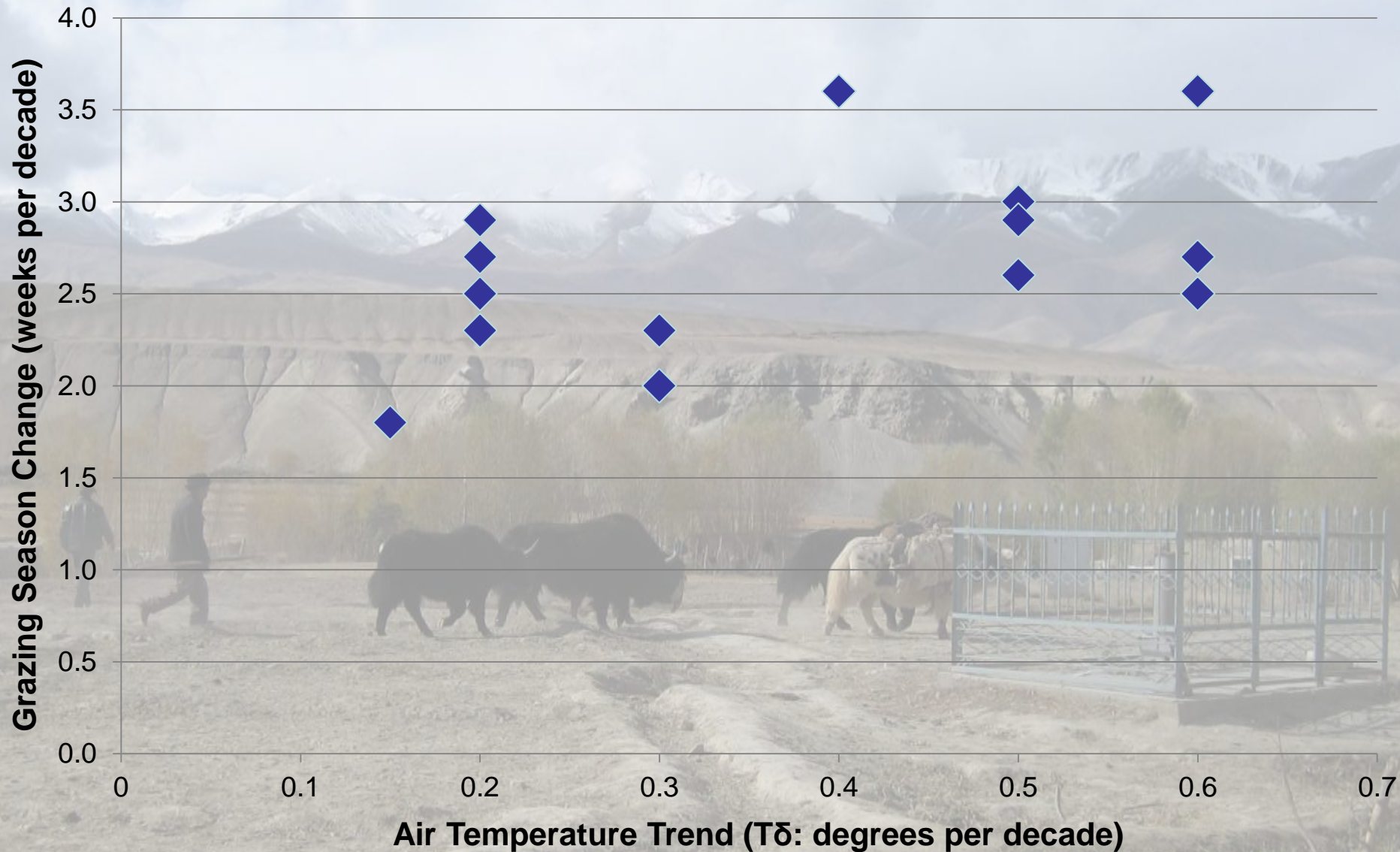



Qilianshan National Park



中新网
ChinaNews.com

19th National Congress of CPC (Oct 2017)

“building an ecological civilization”
...“adhering to the principle of harmonious coexistence between man and nature”

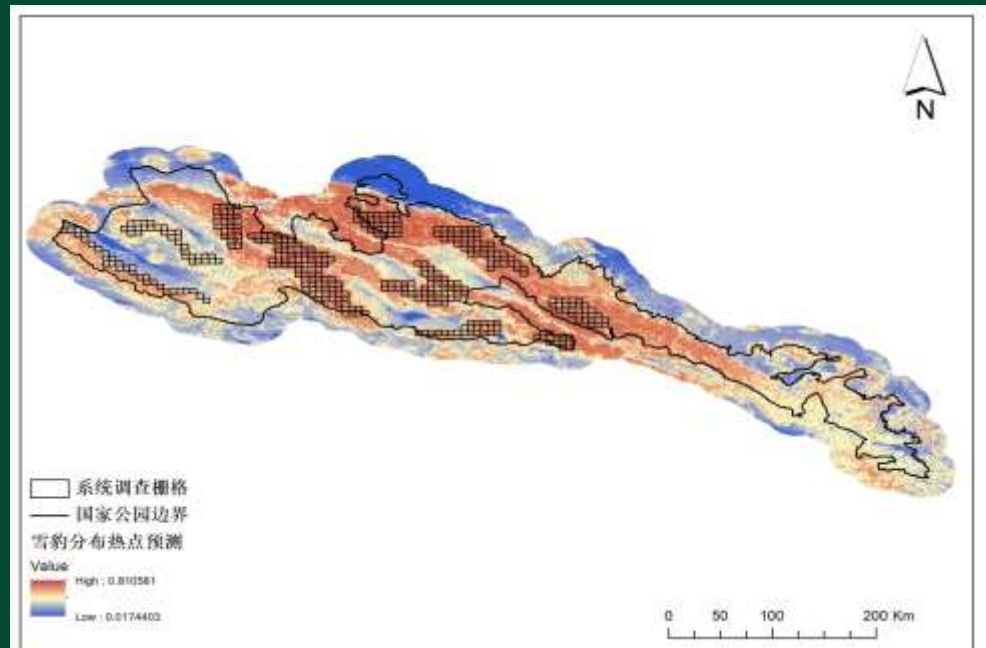

GSLEP Declaration 2013

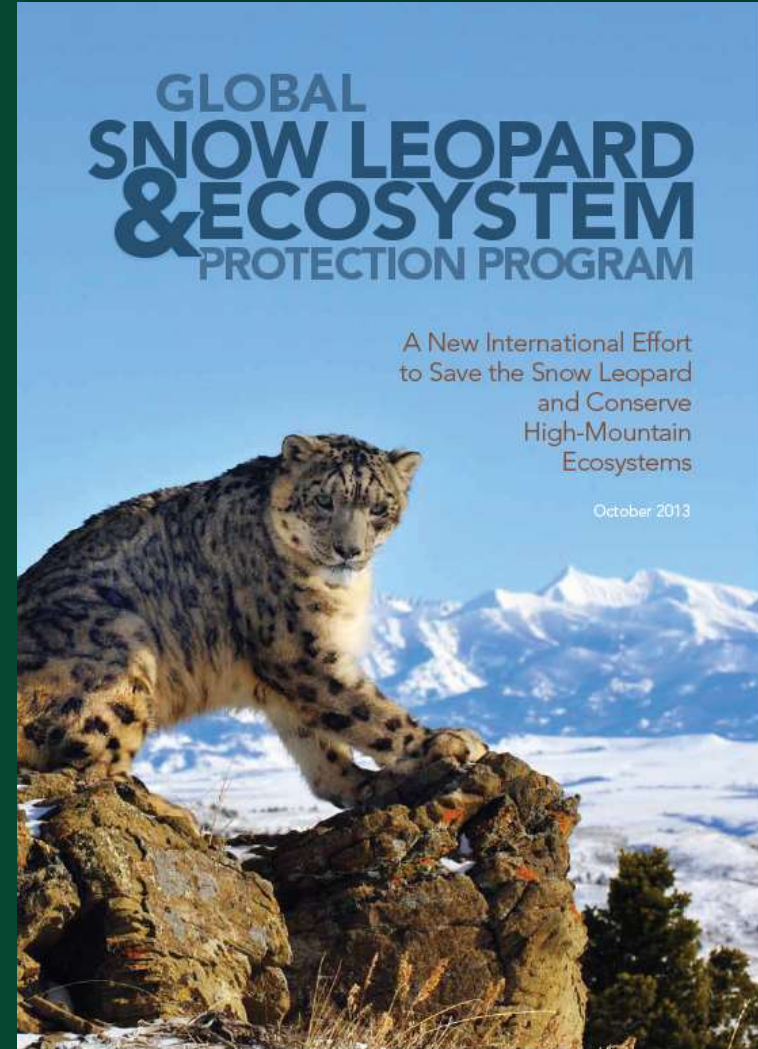

Snow Leopard Transboundary Initiative (SL-TBI)

- Marwell Wildlife
- Wildlife Without Borders, U.K.
- NABU (Germany & Kyrgyzstan)
- The Wildlife Institute, Beijing Forestry University
- Eco-Bridge Continental (China)
- National Academy of Science, Kyrgyzstan
- Almaty State Nature Reserve, Kazakhstan
- Institute of Zoology, Kazakhstan

Snow Leopard Transboundary Initiative (SL-TBI)





Intergovernmental science-policy **P**latform on **B**iodiversity and **E**cosystem **S**ervices

Objective: To provide policy relevant knowledge on biodiversity and ecosystem services to inform decision making



www.ipbes.net

- Beijing Forestry University

–Professor Shi Kun, Wang Jun, Pan Guolian; Dr Justine Alexander; Dr Charlotte Whitham; Dr Alice Laguardia; Chen Pengju; Chauncey Shaw; Luciano Atzeni; Casey Sullivan; Peter Damerell; Sun Quiaoqi; Dai Kuai (RIP);

- University of Oxford

–Dr Joelene Hughes, Professor Tim Couson

- Chinese State Forestry Administration (SFA)

–Mr Yeng Xun; Mr Wang Wei; Dr Wang Weisheng; Mr Chen Difei

- Provinces and Field teams

–Mr Zhu Fude; Mr Shi Jun; Mr Dai Zhigong; Ms Yi Fang; Arimujiang Deyimbaye; Khometti Taklashur; Mr Wang Qingbo; Mr Li Jianguo; Mr Gong Jien; Dr Peng Jitai; Dr Gu Haijun;

- Snow Leopard Network

–Dr David Mallon, Dr Rodney Jackson, Dr Charu Mishra

- SFA Feline Research Centre

- Northeast Forestry University (Prof. Ma Jiangjian)

- Eco-Bridge Continental (Prof. Shi Kun)

- Chinese Academy of Science Institute of Zoology (Prof Jiang Zigang)

- Chinese Academy of Environmental Sciences

- Global Snow Leopard & Ecosystem Protection Program (Dr Andrey Kushlin)

- Funding generously provided by:

– The Chinese State Forestry Administration (SFA); Chinese Ministry of Science and Technology; Chinese Ministry of Agriculture; China Wildlife Conservation Association; The Snow Leopard Small Grants Programme; The Starr Foundation; The Robertson Foundation; Tom & Daphne Kaplan; Panthera; IUCN; WWF International; WWF China; CITES China; National Geographic; World Bank; People’s Trust for Endangered Species; NABU



