



Southeast Texas Independent Cattlemen's Association

Presents their 24th Annual....

Commercial Bull & Heifer Sale

Saturday, March 9, 2019
Ford Park Complex • Beaumont, TX
Troy Robinett, Auctioneer

Bulls Sell at 10 a.m. • Commercial Females Sell at Approx. 2 p.m. (or immediately following bulls)

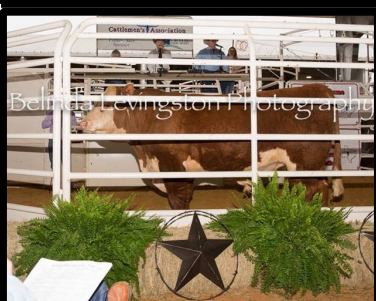

- ◆ Sale Offering of 99 Top Quality Breeding Age Bulls; All Bulls Will Be Test Negative for Trichomoniasis and Fertility Tested With Current Health Papers.
- ◆ Commercial Female Offering will include 426+ Top Quality Breeding Age Females (Open, Bred & Pairs) consisting of 26 Angus X, 189 Braford & Braford X, 31 Brahmans, 24 Brahman X, 83 Brangus & Brangus X, 17 Charolais, 20 Charolais X, 4 Hereford, 20 Hereford X and 10 Santa Gertrudis X; all with Current Health Papers.

Cattle may be viewed after 5 p.m. Friday, March 8 and between 7-10 a.m. Sale Day.

All cattle must be loaded out on Sale Day.

SALE CHAIRMEN:

Bobby Thornton—(409) 781-3982
Wayne Williford—(409) 246-2334

SALE MANAGER:

Chuck Kiker—(409) 658-0959
ckkc345@aol.com

SALE FACILITY LOCATION

Take Exit # 845/846 (Brooks Rd./Major Dr. Exit) off
Interstate 10 (West of Beaumont)
Various Hotels @ Walden Rd. (Approx. 1 mile from
Ford Park—www.fordpark.com)

SALE SECRETARIES:

Terri West—(409) 656-1483
setica_cbhs@yahoo.com

Susan Horn—(409) 253-2323
hornauction@att.net

Southeast Texas ICA Proudly Recognizes

— Capital Farm Credit —

As Our 2019 Corporate Sale Sponsor!



Our 24th Annual Southeast Texas ICA Commercial Bull & Heifer Sale is shaping up to be one of our best yet and folks, it is right here in your own back yard! The 2019 Sale Committee would like to extend our sincere appreciation to the consignors, buyers, and sponsors who continue to support our sale year in and year out. We have said it time and time again, and we mean it—this sale would not be the success it is today without all of you!

Our 2019 sale offering consists of 99 top-quality breeding age bulls across multiple breeds and 425+ highly sought after replacement females—open, bred and pairs. Easy access, no traffic, and good ole Southeast Texas hospitality—so what are you waiting for? Come on out and join us on March 9.

The sale will start promptly at 10 a.m. A Sale Order will be available at 7 a.m. and the animals will be sold in the order listed; bulls will be sold first, heifers last. Note: When bidding on heifers, multiply the bid by the # of head in the lot. There will not be a lengthy break between bulls and heifers; however, lunch will be provided around noon by the Southeast Texas Ag-Equipment Dealers.

TERMS & CONDITIONS

- ◆ **BIDDING:** Each animal will be sold to the highest bidder.
- ◆ **DISPUTES:** The auctioneer will settle any and all disputes as to bids and his decision on such matters shall be final.
- ◆ **TERMS:** Terms of the Sale are cash (checks accepted with valid driver's license). NO CREDIT CARDS, please.
- ◆ **PURCHASER'S RISK:** Each animal becomes the risk of the Purchaser at the time of the sale .
- ◆ **GUARANTEE:** The cattle in this sale are guaranteed by the individual consignors. The Southeast Texas Independent Cattlemen's Association acts as the selling agent only. Any breeding defect on an animal should be registered with the Seller immediately, but within six (6) months of sale.
- ◆ **HEALTH:** Health Papers will be furnished on each animal. Animals 18 months of age or older are Brucellosis tested within 30 days of the sale unless originating from a Certified Free Herd, Area or State. All bulls are fertility tested and test negative for Trichomoniasis. All females have been palpated and determined "potential, satisfactory breeders." Please check with your AHC to determine what health papers will be required if travelling outside Texas with your purchases.
- ◆ **ANNOUNCEMENTS:** All announcements from the auction box take precedence over the printed material in this catalog.
- ◆ **LIABILITY:** Neither the Association, the sale manager, nor any other person connected with the management of this sale assumes any liability, legal or otherwise.
- ◆ **DEFECTS:** Known defects will be called to public attention at the time the animal enters the ring.
- ◆ **"SETTLING UP":** When you have made your purchases, please settle up with our Office Staff before you leave the fairgrounds.
- ◆ **BABY CALVES:** Some heifers may calve while they are here. In order to protect the newborn babies, WE WILL NOT BRING SOME OF THEM TO THE RING. Our consignors are asked to assume reasonable responsibility for these calves while here, a limited responsibility after they leave, and any calf born after the time of sale is the full responsibility of the buyer.
- ◆ **LOAD-OUT & TRANSPORTATION:** Animals must be loaded out on Saturday. Heifers cannot be loaded out until after the sale. We'll gladly help you make transportation arrangements. Independent gooseneck haulers are available. Please see office personnel.
- ◆ **RIGHTS AND OBLIGATIONS:** The above terms and conditions of sale shall constitute a contract between the buyer and seller of each animal and shall be equally binding on both.

**2019
Corporate
Sale Sponsor!**

Keeping the tradition alive.

Loans custom-tailored to fit your financing needs

At Capital Farm Credit, we believe in the Texas rancher. We work hard to earn your trust and keep your business. Whether you're looking to finance ranchland or improve your operation, our team of experts is here to help you grow. We even have special programs for beginning farmers, ranchers and veterans. And as a cooperative, we returned more than \$750 million to our borrowers over the last decade.



Together we're better.
Partnership that really pays.



877.944.5500 | capitalfarmcredit.com
NMLS493828

2019 SALE SPONSORS



Bayvue Farms & Outfit 8

2 Charolais Drive • Bay, MO 65041



Steve Swanson • Bayvue Farms
(573) 694-2697

Kristin & Corey Van Natta &
Kyle Swanson—Outfit 8
(573) 694-0474



Boehringer Ingelheim

Robert Boley • (936) 291-0825
Robert.Boley@boehringer-ingelheim.com



Brett Richard
Beef Sales Consultant
brett_richard@cargill.com
M: (337) 309-5624



Nutrena

What's inside counts.

CHAMBERS COUNTY



FARM BUREAU

P. O. Box 339 • Anahuac, TX 77514



CommunityBank

OF TEXAS

Bank Where U Live



RICE MILLING COMPANY

ORGANIC AND CONVENTIONAL
RICE & RICE BY-PRODUCTS

795 S. Major Dr. • Beaumont, TX 77707
(409) 866-2297 • www.doguets.com



Diamond D Ranch

Turf • Land • Cattle

Mike & Lisa Doguet—Owners
2055 Diamond D Drive • Beaumont, TX 77713 • (409) 866-Turf (8873)
Mike Doguet—(409) 790-0345 | Darby Doguet—(409) 790-3654

Your West Side Land Connection.

East Texas Livestock

ETL

CROCKETT, TX

Eastex Trailer Sales

Kountze, Texas

David Smallwood — (409) 812-6355



HERBERT CLUBB & SONS

Westway Dealer • Hamshire, TX

David Clubb
(409) 243-3186

Harold Clubb
(409) 243-3108



HLAVINKA EQUIPMENT COMPANY

2075 HWY 90

NOME, TX 77629

WWW.HLAVINKA.COM

409.253.2244 P

409.253.2235 F

Jefferson County Farm Bureau



"Serving Agriculture Across the State of Texas"

7495 Fannett Rd • Beaumont, TX 77705 • (409) 842-1325

M&J Fertilizer Co.

Custom Fertilizer Blending

Seeding • Ground/Aerial • Lime • Soil Analysis



PURINA

Superior Fencing Materials

Fixed Knot • Barbwire • CCA & Creosote Posts
Hot-Dipped Galvanized Gates

Winnie, Texas 409-296-2127



M&M AIR SERVICE

"The Mitchell Family"

12895 Hwy. 124 • Beaumont, TX 77705 • (409) 794-2352



PROSPERITY BANK

146 Spur 5 • Winnie, TX 77665
(409) 296-3000

2014 State
Champion
Auctioneer



Auction Services, LLC

TROY ROBINETT, AUCTIONEER
TDLR#16702

(817) 995-7509 • www.robinettauctionservices.com

SAM'S

SINCE 1956



WESTERN STORE

FEED & RANCH SUPPLY CENTER

BEAUMONT, TEXAS



PURINA MILLS DEALER

5090 College • Beaumont, TX 77705
P (409) 842-2625 • F (409) 842-4699
David A. Bertino • www.samswesternstore.net



Specializing in Good, Used Transportation

Scott Drodgy

Always Good Selection of Late Models

1360 Hwy. 96 South
Silsbee, Texas 77656

Phone: (409) 385-0409
Cell: (409) 656-2847

2019 Sale Sponsors (Continued)...

SOUR LAKE, TX
TRUCKVILLE



TEXAS
FARM CREDIT

www.TexasFCS.com

Mike Stankovich, Branch Mgr.
mstankovich@texasfcs.com

Brandon Spears, Relationship Mgr.
bspears@texasfcs.com

7185 IH 10 S
Beaumont, TX 77705

Office (409) 861-1900
Fax (877) 396-9305



Aerial Ag Services
for Farm & Ranch

JEFFERY LEGER
President

Office: 409.296.4300
Fax: 409.296.4302
Cell: 409.659.6410

twincountyjls@windstream.net

214 Airport Road
P.O. Box 1268
Winnie, TX 77665



Sale Day Noon Meal

Hamburgers w/Trimmings Provided—12:30 to 2:00

Sponsored
by Your...

SOUTHEAST TEXAS
Agriculture Support Group



Seabreeze
Culvert, Inc.

**DON'T
MISS OUR
DISPLAYS
AT THE
SALE!!**



2019 CONSIGNOR MEAL SPONSORS



Bayvue Farms & Outfit 8
Bay, MO

Superior Livestock Auction
Bobby Way • Stowell, TX

Coburn Supply Company
Beaumont, TX

Texas First Bank
Winnie & Fannett, TX

East Chambers County Bank
Winnie, TX

Texas Salt Grass Farm & Ranch
Winnie, TX

H. L. Schneiter, DVM
Fannett Veterinary Clinic

Windham & Associates
Beaumont, TX

Horn Auction Co., Inc.
Nome, TX

Winnie Farm & Ranch Supply
Winnie, TX

Sour Lake Motor
Sour Lake, TX

Winnie Welding Works & Const.
Winnie, TX

Updated copies of this Sale Catalog will be available in .pdf format for download at the ICA Web Site (www.icatexas.com), the Southern Livestock Standard or by sending sale catalog requests to: setica_cbhs@yahoo.com or setica-pr@hotmail.com



Visit us on Facebook at Southeast Texas ICA Commercial Bull & Heifer Sale for Pictures of Consignments to the Sale!!

A very special thanks to Texas Farm Credit for supplying all of the water and cups for our sale!



Southeast Texas ICA 24th Annual Commercial Bull and Heifer Sale

99 Bulls - Current as of 2/27/2019

Angus: 14

Means Ranch - Dublin, TX

Lot #	Age	Reg. / Reg. #	Herd ID #	Comments
53	26 Mths	<input type="checkbox"/>		Commercial bull with registered pedigrees; all Gardiner Angus genetics.
54	25 Mths	<input type="checkbox"/>		Commercial bull with registered pedigrees; all Gardiner Angus genetics.

Pied Piper Farms - Hamlin, TX

Lot #	Age	Reg. / Reg. #	Herd ID #	Comments
45	20 Mths	<input checked="" type="checkbox"/> 19248596	791	Sire is PPF Function 412 and Dam is PPF Ms Time 228; BW 70#, WW 596#, YW 1095#, EPDs: BW 2.4, WW 44, YW 77, MILK 31
46	21 Mths	<input checked="" type="checkbox"/> 19248522	730	Sire is Mytty Midland 5215 and Dam is PPF Ms Time 9056; BW 63#, WW 603#, YW 108#, EPDs: BW -0.3, WW 38, YW 64, MILK 28
47	22 Mths	<input checked="" type="checkbox"/> 19348199	70	Sire is Kesslers Frontman 4393 and Dam is PPF Ms Annie 7031; BW 68#, WW 642#, YW 1170#, EPDs: BW -0.7, WW 36, YW 62, MILK 26
48	21 Mths	<input checked="" type="checkbox"/> 19114699	709	Sire is Kesslers Frontman 4593 and Dam is PPF Ms Function 317; BW 70#, WW 676#, YW 1247#, EPDs: BW -0.1, WW 44, YW 73, MILK 29

S. Horn Angus Ranch - China, TX

Lot #	Age	Reg. / Reg. #	Herd ID #	Comments
31	17 Mths	<input type="checkbox"/>	H287	This good bull was bred, born, raised and fed on our ranch in China, TX. Birthdate is 09/24/2017. Freeze branded 287 on right hip. Tested free of genetic defects. Subject to registration. Not recommended for first-calf heifers.
32	17 Mths	<input type="checkbox"/>	H457	This good bull was bred, born, raised and fed on our ranch in China, TX. Birthdate is 09/29/2017. Freeze branded 457 on right hip. Tested free of genetic defects. Subject to registration. Not recommended for first-calf heifers.
33	17 Mths	<input type="checkbox"/>	H657	This good bull was bred, born, raised and fed on our ranch in China, TX. Birthdate is 10/04/2017. Freeze branded 657 on right hip. Tested free of genetic defects. Subject to registration. Not recommended for first-calf heifers.
34	17 Mths	<input type="checkbox"/>	H547	This good bull was bred, born, raised and fed on our ranch in China, TX. Birthdate is 10/02/2017. Freeze branded 547 on right hip. Tested free of genetic defects. Subject to registration. Not recommended for first-calf heifers.

Triple Son Farms - Cut Off, LA

Lot #	Age	Reg. / Reg. #	Herd ID #	Comments
19	22-24 Mths	<input type="checkbox"/>		Commercial Angus bull out of SAV & Gardiner Angus cattle. Low birth weight and high weaning and yearling weights.
20	22-24 Mths	<input type="checkbox"/>		Commercial Angus bull out of SAV & Gardiner Angus cattle. Low birth weight and high weaning and yearling weights.
21	22-24 Mths	<input checked="" type="checkbox"/> Pending		Registered Angus bull out of SAV & Gardiner Angus cattle. Low birth weight and high weaning and yearling weights.
22	22-24 Mths	<input checked="" type="checkbox"/> Pending		Registered Angus bull out of SAV & Gardiner Angus cattle. Low birth weight and high weaning and yearling weights.

Braford: 10

Aguayo Ranch - Oakhurst, TX

Lot #	Age	Reg. / Reg. #	Herd ID #	Comments
1	25 Mths	<input checked="" type="checkbox"/> 133385	406E	
2	26 Mths	<input checked="" type="checkbox"/> 133265	414E	3/4 Brahman x 1/4 Hereford

J Shiloh - Carthage, TX

Lot #	Age	Reg. / Reg. #	Herd ID #	Comments
62	24 Mths	<input type="checkbox"/>		F1 bull out of Polled MR V8 728/7 Brahman bull x Hereford cow sired by Holden or Cooper bulls.
63	25 Mths	<input type="checkbox"/>		F1 bull out of ET polled Hereford bull by Larson's Polled Herefords x purebred Brahman cow.
64	24 Mths	<input type="checkbox"/>		F1 bull out of ET polled Hereford bull by Larson's Polled Herefords x purebred Brahman cow.
65	24 Mths	<input type="checkbox"/>		F1 bull out of ET polled Hereford bull by Larson's Polled Herefords x purebred Brahman cow.

Jacob Dufrene Cattle Company - Cut Off, LA

Lot #	Age	Reg. / Reg. #	Herd ID #	Comments
58	22 Mths	<input type="checkbox"/>		F1 bull (Brahman x Hereford)
59	22 Mths	<input type="checkbox"/>		F1 bull (Brahman x Hereford)

Umphey Land & Cattle - Woodville, TX

Lot #	Age	Reg. / Reg. #	Herd ID #	Comments
11	25 Mths	<input type="checkbox"/>	1	F1 tigerstripe bull (Hereford x Brahman); WW 550#
12	24 Mths	<input type="checkbox"/>	2	F1 red, white-faced bull (Hereford x Brahman); WW 419#

Brahman: 6**Burrell Ranch - Silsbee, TX**

Lot #	Age	Reg. / Reg. #	Herd ID #	Comments
78	24 Mths	<input checked="" type="checkbox"/>	963235 26	Gentle Gray bull. EPDs: BW 1.4, WW 7.7, YW 13.3
79	23 Mths	<input checked="" type="checkbox"/>	963232 30	Gentle Gray bull. EPDs: BW 1.1, WW 10.1, YW 15.6
80	23 Mths	<input checked="" type="checkbox"/>	963231 29	Gentle Gray bull. EPDs: BW 2.0, WW 20.0, YW 34.3

Fig Ridge Brahmans - Stowell, TX

Lot #	Age	Reg. / Reg. #	Herd ID #	Comments
74	23 Mths	<input checked="" type="checkbox"/>	Pending	Gray bull out of MR ROGER'S ECO 084 (889595) x STA LADY SHIRLEY 259 (891318). Projected EPDs; BW 1.0, WW 19.1, YW 32.3, MILK 6.5, SC -0.02

Umphey Land & Cattle - Woodville, TX

Lot #	Age	Reg. / Reg. #	Herd ID #	Comments
13	28 Mths	<input checked="" type="checkbox"/>	2/6	Manso bred; 205 WT 535#; EPDs: WW 21.4, YW 34.8, MILK 5.7
14	24 Mths	<input checked="" type="checkbox"/>	1/7	Manso bred; 205 WT 495#; EPDs: WW 18.5, YW 27.0, MILK 5.3

Brangus: 17**Hayden Farms (Joe Hayden) - Monticello, AR**

Lot #	Age	Reg. / Reg. #	Herd ID #	Comments
68	26 Mths	<input type="checkbox"/>	2D	Purebred bull out of SUHNS Singletary 894 and HF Chisholm; BW 73#, WW 690#, YW 1185#
69	29 Mths	<input type="checkbox"/>	75D	Purebred bull out of DMR Nuffsaid 75D and HF Blackhawk 75Y; BW 76#, WW 715#, YW 1240#
70	29 mths	<input type="checkbox"/>	1979D	Purebred bull out of HF Jethro 209 and HF Bestbet; BW 78#, WW 724#, YW 1225#
71	24 Mths	<input type="checkbox"/>	55E	Purebred bull out of HF Epic 55E and HF Singletary 55Y; BW 72#, WW 680#, YW 1160#

Jacob Dufrene Cattle Company - Cut Off, LA

Lot #	Age	Reg. / Reg. #	Herd ID #	Comments
60	22 Mths	<input type="checkbox"/>		3/4 Angus x 1/4 Brahman
61	22 Mths	<input type="checkbox"/>		3/4 Angus x 1/4 Brahman

Kyle Swanson - Hermann, MO

Lot #	Age	Reg. / Reg. #	Herd ID #	Comments
93	21 Mths	<input type="checkbox"/>	587	Brangus Ultra Black; BW 63#, WW 610#, YW 1170#

Rocky Bottom Cattle Co. - Sugarland, TX

Lot #	Age	Reg. / Reg. #	Herd ID #	Comments
43	26 Mths	<input checked="" type="checkbox"/> R10363523	120E	Nice calving ease bull. CED +5.6
44	26 Mths	<input checked="" type="checkbox"/> R10363522	101E	Nice calving ease bull. CED +5.3

San Jacinto Ranch LLC - Onalaska, TX

Lot #	Age	Reg. / Reg. #	Herd ID #	Comments
27	36 Mths	<input checked="" type="checkbox"/> UB10376304	R88D	Ultrablack Brangus; calm, forage tested bull w/current BarVac 8 & Pyramid + Presponse; Synanthic & Cydectin given in June 2018 & Cydectin in Sept. 2018 / Feb. 2019. BW 72#, WW 580#, YW 718#, CW 1350#; EPDs: CE 6.6, BW -1.0, WW 19, YW 37, MILK 10, MTNL 19
28	35 Mths	<input checked="" type="checkbox"/> R10402767	R87	*SUBSTITUTE* - Gentle demeanor. Current BarVac 8 & Pyramid + Presponse; Synanthic & Cydectin given in June 2018 & Cydectin in Sept. 2018 / Feb. 2019. BW 74#, WW 490#, YW 565#, CW 1350#; EPDs: CE 5.3, BW -0.3, WW 10, YW 20, MILK 8, MTNL 13
29	23 Mths	<input checked="" type="checkbox"/> UB10370553	R123	Ultrablack Brangus; calm, forage tested bull w/current BarVac 8 & Pyramid + Presponse; Synanthic & Cydectin given in June 2018 & Cydectin in Sept. 2018 / Feb. 2019. BW 70#, WW 634#, YW 730#, CW 1090#; EPDs: CE 6.0, BW -0.8, WW 18, YW 37, MILK 12, MTNL 21
30	23 Mths	<input checked="" type="checkbox"/> R10370563	R116	Calm, forage tested bull w/current BarVac 8 & Pyramid + Presponse; Synanthic & Cydectin given in June 2018 & Cydectin in Sept. 2018 / Feb. 2019. BW 70#, WW 604#, YW 710#, CW 1130#; EPDs: CE 6.1, BW -0.1, WW 14, YW 25, MILK 10, MTNL 17

Triple Son Farms - Cut Off, LA

Lot #	Age	Reg. / Reg. #	Herd ID #	Comments
15	22-24 Mths	<input type="checkbox"/>		F1 bull out of Hudgins Brahman bull and SAV or Gardiner Angus cow. Extreme growth will add pounds to your calves!
16	22-24 Mths	<input type="checkbox"/>		F1 bull out of Hudgins Brahman bull and SAV or Gardiner Angus cow. Extreme growth will add pounds to your calves!
17	22-24 Mths	<input type="checkbox"/>		F1 bull out of Hudgins Brahman bull and SAV or Gardiner Angus cow. Extreme growth will add pounds to your calves!
18	22-24 Mths	<input type="checkbox"/>		F1 bull out of Hudgins Brahman bull and SAV or Gardiner Angus cow. Extreme growth will add pounds to your calves!

Brangus Cross: 1**Bayvue Farms - Hermann, MO**

Lot #	Age	Reg. / Reg. #	Herd ID #	Comments
92	21 Mths	<input type="checkbox"/>	557	Brangus Ultra Black x Charolais; Sire was High Grading Ultra Black in Houston in 2017. BW 80#, WW 720#, YW 1320#

Charbray: 2**La Fonda Ranch - San Antonio, TX**

Lot #	Age	Reg. / Reg. #	Herd ID #	Comments
55	24 Mths	<input type="checkbox"/>	726	3/4 Charolais x 1/4 Brahman; polled bull; BW 70#, WW 770#, YW 1290#
56	24 Mths	<input type="checkbox"/>	799	1/2 Brahman x 1/2 Charolais; polled bull; BW 65#, WW 704#, YW 1210#

Charolais: 18**Bayvue Farms - Hermann, MO**

Lot #	Age	Reg. / Reg. #	Herd ID #	Comments
89	24 Mths	<input checked="" type="checkbox"/> M911162	1704	BW 89#, WW 483#, YW 1210#; EPDs: BW 1.0, WW 24, YW 40, MILK 8
90	24 Mths	<input checked="" type="checkbox"/> M915021	1709	Horned bull; BW 89#, WW 601#, YW 1210#; EPDs: BW 1.1, WW 34, YW 54, MILK 10
91	23 Mths	<input checked="" type="checkbox"/> M911266	1716	*SUBSTITUTE* - BW 80#, WW 517#, YW 1200#; EPDs: BW 0.7, WW 30, YW 51, MILK 14, MTNL 33

Happy 11 Charolais - Zapata, TX

Lot #	Age	Reg. / Reg. #	Herd ID #	Comments
72	23 Mths	<input checked="" type="checkbox"/> M912164	33	Genetically, he is an outstanding bull. His super calving ease background along with his rapid growth as well as thickness, body structure, temperament and eye appeal makes this bull an excellent sire for anyone. BW 78#, WW 755#, YW 1396#
73	25 Mths	<input checked="" type="checkbox"/> EM912162	1706	Excellent structured bull with proven genetics. He displays abundant muscling, good body length and depth, solid top, and a great disposition--a great bull for anyone. BW 78#, WW 768#, YW 1382#.

James R. Dunn - Livingston, TX

Lot #	Age	Reg. / Reg. #	Herd ID #	Comments
57	23 Mths	<input checked="" type="checkbox"/> M914210	027J	A gentle, moderate frame bull good pedigree of Thomas Ranch breeding. BW 57#, WW 601#, YW 939#, EPDs: BW 2.0, WW 35, YW 59, MILK 12

Kyle Swanson - Hermann, MO

Lot #	Age	Reg. / Reg. #	Herd ID #	Comments
94	22 Mths	<input checked="" type="checkbox"/>	317	BW 81#, WW 821#, YW 1335#; EPDs: BW 2.4, WW 27, yW 50, MILK 12
95	20 Mths	<input checked="" type="checkbox"/>	707	BW 76#, WW 720#, YW 1317#; EPDs: BW 0.8, WW 29, YW 52, MILK 12
96	17 Mths	<input checked="" type="checkbox"/> M908060	748	BW 97#, WW 629#; EPDs: BW 3.5, WW 23, YW 4.1
97	22 Mths	<input checked="" type="checkbox"/> M914110	267	Big time birth to grown spread on EPDs. Blue Moon Eliminator breeding. BW 81#, WW 986#, YW 1447#; EPDs: BW 1.3, WW 47, YW 72, MILK 12

Running 4 Charolais - Blum, TX

Lot #	Age	Reg. / Reg. #	Herd ID #	Comments
103	21 Mths	<input checked="" type="checkbox"/> M904507	617L	Proven genetics through A.I. and embryo for performance. BW 82#, WW 651#, YW 985#; EPDs: CE 4.6, BW 1.3, WW 28, YW 44, MILK 6, MTNL 20

Texas Hill Country Charolais - Manvel, TX

Lot #	Age	Reg. / Reg. #	Herd ID #	Comments
24	24 Mths	<input checked="" type="checkbox"/> M899594	E67	Polled bull. EPDs: BW -0.9, WW 25, YW 51, MILK 10
25	20 Mths	<input checked="" type="checkbox"/> M901862	E52	Polled bull. EPDs: BW 0.9, WW 33, YW 58, MILK 11
26	19 Mths	<input checked="" type="checkbox"/> M904777	916	Polled bull. BW 53#, WW 592#; MILK EPD 15

West Charolais Ranch - Pleasanton, TX

Lot #	Age	Reg. / Reg. #	Herd ID #	Comments
3	18 Mths	<input checked="" type="checkbox"/> M908037	09E	Polled bull sired by Eliminator. BW 82#, WW 672#, YW 1255#; EPDs: BW 1.9, WW 32, YW 57, MILK 11, MTNL 27
4	18 Mths	<input checked="" type="checkbox"/> M903038	13E	Polled/scurred bull sired by Reliable. BW 87#, WW 745#, YW 1280#; EPDs: BW 3.0, WW 41, YW 71, MILK 12, MTNL 33
5	17 Mths	<input checked="" type="checkbox"/> M908590	21E	Polled bull sired by Reliable. BW 90#, WW 700#, YW 1260#; EPDs: BW 2.3, WW 29, YW 52, MILK 11, MTNL 25
6	18 Mths	<input checked="" type="checkbox"/> M908040	23E	Polled bull sired by G Bar Ease; BW 85#, WW 722#, YW 1215#; EPDs: BW 1.7, WW 37, YW 64, MILK 12, MTNL 31

Charolais Cross: 1**Texas Hill Country Charolais - Manvel, TX**

Lot #	Age	Reg. / Reg. #	Herd ID #	Comments
23	25 Mths	<input type="checkbox"/>	E50	3/4 Charolais, polled; nice, gentle bull.

Hereford: 22**B&C Cattle Co. - Miami, TX**

Lot #	Age	Reg. / Reg. #	Herd ID #	Comments
85	27 Mths	<input checked="" type="checkbox"/> 43784558	6146D	Very thick horned bull with lots of eye pigment and tremendous bone--herd bull. BW 82#, WW 780#, YW 1340#, EPDs; BW 4.4, WW 41, YW 69, MILK 21, M&G 43
86	23 Mths	<input checked="" type="checkbox"/> 43845970	7071E	Thick butted horned bull with balance and big top. Herd bull and eye pigment. BW 82#, WW 740#, YW 1305#, EPDs: BW 2.7, WW 42, YW 65, MILK 23, M&G 45
87	24 Mths	<input checked="" type="checkbox"/> 43906088	7028	*SUBSTITUTE* - Moderately framed bull with pigment and muscle. This bull can be used on heifers with confidence. BW 72#, WW 700#, YW 1285#, EPDs BW 0.7, WW 45, YW 67, MILK 35, M&G 57
88	21 Mths	<input checked="" type="checkbox"/> 43931809	7096E	Well balanced horned bull with muscle, bone and eye pigment--Herd bull. BW 4.3, WW 40, YW 66, MILK 19, M&G 41

BT Cattle Company LLC - Nacogdoches, TX

Lot #	Age	Reg. / Reg. #	Herd ID #	Comments
81	29 Mths	<input checked="" type="checkbox"/>	657	EPDs: BW 1.9, WW 41, YW 73
82	28 Mths	<input checked="" type="checkbox"/>	6025	EPDs: BW 2.5, WW 51, YW 83
83	28 Mths	<input checked="" type="checkbox"/>	6056	EPDs: BW 4.5, WW 36, YW 62
84	28 Mths	<input checked="" type="checkbox"/>	6053	EPDs: BW 3.5, WW 35, YW 61

Hendrix Cattle Company - Farmington, MO

Lot #	Age	Reg. / Reg. #	Herd ID #	Comments
66	25 Mths	<input checked="" type="checkbox"/> Pending	E015	Horned bull.
67	23 Mths	<input checked="" type="checkbox"/> 43980567	41	Polled bull

Pied Piper Farms - Hamlin, TX

Lot #	Age	Reg. / Reg. #	Herd ID #	Comments
49	21 Mths	<input checked="" type="checkbox"/> 43539494	7038	Sire is PPF Big Barrell 3019 and Dam is PPF Lady Rancher 3002; BW 74#, WW 593#, YW 1057#, EPDs: BW 3.9, WW 43, YW 72, MILK 21
50	23 Mths	<input checked="" type="checkbox"/> Pending	7040	*SUBSTITUTE* - Sire is PPF Churchill Sensation 028X and Dam is PPF Lady Rancher 4472; BW 66#, WW 595#, YW 1095#, EPDs: BW 0.3, WW 44, YW 68, MILK 35
51	25 Mths	<input checked="" type="checkbox"/> 43898801	1707	Sire is B&C Catapult 4117B and Dam is UPS Miss Neon 2247; BW 80#, WW 614#, YW 1092#, EPDs: BW 5.8, WW 60, YW 101, MILK 22
52	30 mths	<input checked="" type="checkbox"/> 43819098	6835	Sire is SR Double Barrell 739W and Dam is PPF Ms Mark Dom 8324; BW 78#, WW 583#, YW 1076# EPDs: BW 3.9, WW 46, WW 77, MILK 23

Rotello Cattle Co. - Navasota, TX

Lot #	Age	Reg. / Reg. #	Herd ID #	Comments
35	27 Mths	<input checked="" type="checkbox"/>	652	This horned bull is built extremely well and square. Lots of mass and volume. He will go to work in all climates.
36	27 Mths	<input checked="" type="checkbox"/>	648	This horned bull is well made with a lot of depth and capacity. Extremely accurate on his feet and ready to go to work.
37	27 Mths	<input checked="" type="checkbox"/>	661	This horned Hereford is a true beef bull with lots of bone and mass. Deep red color with definite fleshability. This bull knows his job and will pass lots of power onto his offspring.
38	28 Mths	<input checked="" type="checkbox"/>	632	Really good, square made horned bull with lots of fleshability. Dark red and heavy muscled with a great future ahead. This bull would be a great addition to any cow herd.

Weinheimer Ranch, Inc. - Stonewall, TX

Lot #	Age	Reg. / Reg. #	Herd ID #	Comments
7	22 Mths	<input checked="" type="checkbox"/> 43982520	RW6784	A very bold, muscular bull who couples balance and eye appeal with a sound set of feet and legs.
8	23 Mths	<input checked="" type="checkbox"/> 43982524	RW6795	Here's an extra stout, rugged bull who puts dimension and muscle shape on a sound, balanced build, and pulls it all together with a very attractive look.
9	23 Mths	<input checked="" type="checkbox"/> 43982525	RW6798	Stout, growthy, whitelegged bull whose extra stretch and grow could really inject some pounds into his calf crop.
10	22 Mths	<input checked="" type="checkbox"/> 43982528	RW6821	Sound, rugged, growthy bull whose extra bone and muscle coupled with his balanced look only further add to his eye appeal.

Red Angus: 4

3H Ranch - Lake Charles, LA

Lot #	Age	Reg. / Reg. #	Herd ID #	Comments
102	26 Mths	<input checked="" type="checkbox"/> 4034978	112-1	High performance, heavy muscled, smooth moving bull. BW 87#; EPDs: BW -0.7, WW 65, YW 100, MILK 22

C&C Family Partners, Ltd. - Silsbee, TX

Lot #	Age	Reg. / Reg. #	Herd ID #	Comments
75	29 Mths	<input checked="" type="checkbox"/> 3608813	D6702	Age advantaged bull with well balanced EPDs that offer calving ease, growth and excellent carcass qualities. Easy keeping.
76	23 Mths	<input checked="" type="checkbox"/> 3771231	E5239	A thick made, heavy muscled, easy keeping bull with calving ease for use on heifers. Top 6 herd builder that will make excellent replacement females.
77	23 Mths	<input checked="" type="checkbox"/> 3771233	E5240	A very thick, growth bull with eye appeal; he will sire calves with lots of growth and carcass for a profitable calf crop!

Sim-Angus: 3

Rocky Bottom Cattle Co. - Sugarland, TX

Lot #	Age	Reg. / Reg. #	Herd ID #	Comments
39	22 Mths	<input checked="" type="checkbox"/> 3250042	LH E143	1/2ANG x 1/4SM x 1/4BR; Black, Polled. Jump start your calf crop with Hybrid Vigor from Sm/Ang Genetics. BW 73#, WW 548#; EPDs: CE 12.3, BW -0.6, WW 52.3, YW 84.4
40	21 Mths	<input checked="" type="checkbox"/> 3520040	LH E102	1/2ANG x 1/4SM x 1/4BR; Black, Polled. Jump start your calf crop with Hybrid Vigor from Sm/Ang Genetics. BW 76#, WW 550#; EPDs: CE 11.9, BW 0.0, WW 59.2, YW 93.6
41	25 Mths	<input checked="" type="checkbox"/> 3491474	LH E129	1/2ANG x 1/4SM x 1/4BR; Black, Polled. Jump start your calf crop with Hybrid Vigor from Sm/Ang Genetics. BW 73#, WW 568#; EPDs: CE 11.9, BW -1.1, WW 33, YW 47.8

Simbrah: 1

Rocky Bottom Cattle Co. - Sugarland, TX

Lot #	Age	Reg. / Reg. #	Herd ID #	Comments
42	24 Mths	<input checked="" type="checkbox"/> 3520041	LH E36	1/2SM x 1/2BR; Black Polled/S; Jump start your calf crop with Hybrid Vigor from SM/BR genetics. BW 78#, WW 678#; EPDs: CE 11.2, BW 0.1, WW 44.3, YW 62.5



Rooms have been blocked for Thursday thru Saturday night, March 7 through 9, at the Hampton Inn & Suites at 3795 IH-10 South in Beaumont. Rate is \$92/Night Plus Tax (2 Double or 1 King) with complimentary breakfast included; To guarantee rate, please RSVP to (409) 840-9922 by February 28 with Reservation Code: SET

Southeast Texas ICA 24th Annual Commercial Bull and Heifer Sale

427 Heifers - Open/Exp (237), Bred (73), Pair (117)

Current as of 2/27/2019

Angus: 3

John David Moore - Pied Piper Farms - Hamlin, TX

Lot #	Hd	Age	Preg. Status	Comments
299	3	13 Mths	Open	

Angus Cross: 26

Blake Turner - Hankamer, TX

Lot #	Hd	Age	Preg. Status	Comments
281	6	12 Mths	Open	Heifers are out of registered black Angus bulls and commercial Brangus type cows.

Pied Piper Farms - Hamlin, TX

Lot #	Hd	Age	Preg. Status	Comments
227	4	36 Mths	Bred	Angus x Hereford black, white-faced heifers bred to a Brahman bull.
228	3	14 Mths	Open	Angus x Hereford black, white-faced heifers.
229	3	14 Mths	Open	Angus x Hereford black, white-faced heifers.

Rocky Bottom Cattle Co. - Sugarland, TX

Lot #	Hd	Age	Preg. Status	Comments
222	5	11-12 Mths	Open	1/2Ang x 3/8Sm x 1/8Br (2 Head - ID #F203 & F169) and 1/2Ang x 1/4Sm x 1/4Br (3 Head - ID #F119, F63, F143)

WS Edwards Ranch - Stowell, TX

Lot #	Hd	Age	Preg. Status	Comments
205	5	12-13 Mths	Open	Heifers are out of Lone Star Alliance Angus bulls and Brahman Cross cows.

Braford: 160

Aguayo Ranch - Oakhurst, TX

Lot #	Hd	Age	Preg. Status	Comments
204	1	23 Mths	Open	Registered heifer; Registration #20170162 / Herd ID #401E

Circle K Cattle - Beaumont, TX

Lot #	Hd	Age	Preg. Status	Comments
261	5	22-24 Mths	Bred 7-8 Mths	F1 heifers (Hereford x Brahman) bred to Angus bulls.
262	5	22-24 Mths	Bred 7-8 Mths	F1 heifers (Hereford x Brahman) bred to Angus bulls.
263	5	22-24 Mths	Bred 7-8 Mths	F1 heifers (Hereford x Brahman) bred to Angus bulls.
264	5	22-24 Mths	Bred 7-8 Mths	F1 heifers (Hereford x Brahman) bred to Angus bulls.
265	5	22-26 Mths	Pair	F1 heifers (Hereford x Brahman) with Angus sired calves at side.
266	5	22-26 Mths	Pair	F1 heifers (Hereford x Brahman) with Angus sired calves at side.
267	5	22-26 Mths	Pair	F1 heifers (Hereford x Brahman) with Angus sired calves at side.
268	5	22-26 Mths	Pair	F1 heifers (Hereford x Brahman) with Angus sired calves at side.
269	5	22-26 Mths	Pair	F1 heifers (Hereford x Brahman) with Angus sired calves at side.
270	5	22-26 Mths	Pair	F1 heifers (Hereford x Brahman) with Angus sired calves at side.
271	5	22-26 Mths	Pair	F1 heifers (Hereford x Brahman) with Angus sired calves at side.
272	4	36 Mths	Pair	2nd calf F1 heifers (Hereford x Brahman) with Angus sired calves at side.
273	4	36 Mths	Pair	2nd calf F1 heifers (Hereford x Brahman) with Angus sired calves at side.
274	4	36 Mths	Pair	2nd calf F1 heifers (Hereford x Brahman) with Angus sired calves at side.

J Shiloh - Carthage, TX

Lot #	Hd	Age	Preg. Status	Comments
247	2	22 Mths	Bred 5 Mths	F1 heifers out of polled MR V8 728/7 Brahman bull and Hereford cows sired by Holden or Cooper bulls and bred to a registered Hereford bull.

Jacob Dufrene Cattle Company - Cut Off, LA

Lot #	Hd	Age	Preg. Status	Comments
246	5	22-24 Mths	Pair	F1 heifers (Brahman x Hereford)

JP Farms, LLC - Bell City, LA

Lot #	Hd	Age	Preg. Status	Comments
242	5	14-16 Mths	Open	F1 heifers (Brahman x Hereford)
243	5	14-17 Mths	Open	F1 Tigerstripe heifers (Brahman x Hereford)
244	5	14-17 Mths	Open	F1 Tigerstripe heifers (Brahman x Hereford)

O'Neal Ranch - China, TX

Lot #	Hd	Age	Preg. Status	Comments
302	1	23 Mths	Open	Golden Certified F1 heifer (H x B); Dam is Ms Kara 184; Show heifer.

Pied Piper Farms - Hamlin, TX

Lot #	Hd	Age	Preg. Status	Comments
230	5	13 Mths	Open	F1 heifers (Brahman x Hereford)

Slater Ranch - Livingston, TX

Lot #	Hd	Age	Preg. Status	Comments
220	5	12-13 Mths	Open	Golden Certified F1 Tigerstripe heifers out of registered Brahman bull and registered Hereford cows.

Spencer Cattle Co. - Beaumont, TX

Lot #	Hd	Age	Preg. Status	Comments
288	4	12-14 Mths	Open	Golden Certified F1 Tigerstripe heifers - Deep sided, good bone set of fancy females sired by registered Hereford bulls off a good set of registered Brahman cows.

Triple Son Farms - Cut Off, LA

Lot #	Hd	Age	Preg. Status	Comments
216	5	22-24 Mths	Pair	F1 heifers (Brahman x Hereford)
217	5	22-24 Mths	Pair	F1 heifers (Brahman x Hereford)

Umphey Land & Cattle - Woodville, TX

Lot #	Hd	Age	Preg. Status	Comments
211	5	28 Mths	Pair	Golden Certified F1s with calves out of Santa Rosa Brangus bulls at side.
212	5	28 Mths	Pair	Golden Certified F1s with calves out of Santa Rosa Brangus bulls at side.
213	5	28 Mths	Pair	Golden Certified F1s with calves out of Santa Rosa Brangus bulls at side.
214	5	26 Mths	Bred 7-8 Mths	Golden Certified F1s bred to Santa Rosa Brangus bulls.
215	5	16 Mths	Open	Golden Certified F1s open and ready to breed to the bull of your choice.

Weinheimer Ranch, Inc. - Stonewall, TX

Lot #	Hd	Age	Preg. Status	Comments
286	5	12-13 Mths	Open	F1 heifers (Hereford x Brahman) open and ready to breed.

WS Edwards Ranch - Stowell, TX

Lot #	Hd	Age	Preg. Status	Comments
206	5	12-13 Mths	Open	Heifers are out of W4 Hereford bulls and Brahman Cross cows.
207	5	12-13 Mths	Open	Heifers are out of W4 Hereford bulls and Brahman Cross cows.
208	5	12-13 Mths	Open	Heifers are out of W4 Hereford bulls and Brahman Cross cows.

Braford Cross: 22**Denison Cattle Co. - Iowa, LA**

Lot #	Hd	Age	Preg. Status	Comments
300	2	15-16 Mths	Open	

JP Farms, LLC - Bell City, LA

Lot #	Hd	Age	Preg. Status	Comments
241	5	16-18 Mths	Open	Braford x F1 Braford Cross
245	4	14-16 Mths	Open	Braford x F1 Braford Cross

Rhame - Winnie, TX

Lot #	Hd	Age	Preg. Status	Comments
223	3	17-18 Mths	Bred 3 Mths	Heifers are bred to low birthweight 44 Farm Angus bulls.
224	4	17-18 Mths	Bred 3 Mths	Heifers are bred to low birthweight 44 Farm Angus bulls.
225	4	15-17 Mths	Open	Heifers have been exposed to low birthweight 44 Farm Angus bulls.

Brahman: 34**Burrell Ranch - Silsbee, TX**

Lot #	Hd	Age	Preg. Status	Comments
276	3	17-21 Mths	Open	Gentle Gray heifers; Tag 537 = ID #32 (#976747) - EPDS: BW 3.4, WW 25.8, YW 40.9, MILK 8.0; Tag 538 = ID #33 (#976748) - EPDs: BW 1.5, WW 10.5, YW 16.6, MILK 8.5; Tag #539 = ID #35 (#97679) - EPDs: BW 1.5, WW 11.5, YW 16.7, MILK 7.3
277	1	25 Mths	Open	ID #25 (#963228); Gentle, well balanced, very correct - excellent heifer.

Denison Cattle Co. - Iowa, LA

Lot #	Hd	Age	Preg. Status	Comments
301	3	15-16 Mths	Open	Gentle, commercial gray Brahman heifers.

Dunagan Ranch - Nome, TX

Lot #	Hd	Age	Preg. Status	Comments
293	2	36 Mths	Open	Registered Brahman heifers out of V8 Hudgins / Partin breeding; heifers have been exposed to a Brahman bull. Tag #610 = ID #203/6; Tag #611 = ID #206/6
294	3	36 Mths	Open	Registered Brahman heifers out of V-8 Hudgins / Partin breeding; heifers have been exposed to a Brahman bull. Tag #612 = ID #207/6; Tag #613 = ID #210/6; Tag #614 = ID #211/6
295	3	36 Mths	Open	Registered Brahman heifers out of V-8 Hudgins / Partin breeding; heifers have been exposed to a Brahman bull. Tag #615 = ID #202/6; Tag #616 = ID #205/6; Tag #617 = ID #208/6
296	2	36 Mths	Open	Registered Brahman heifers out of V-8 Hudgins / Partin breeding; heifers have been exposed to a Brahman bull; Tag #618 = ID #204/6; Tag #619 = ID #209/6
297	4	24 Mths	Open	Registered Brahman heifers out of V-8 Hudgins / Partin breeding; Tag #620 = ID #213/7; Tag #621 = ID #214/7; Tag #622 = ID #216/7; Tag #623 = ID #217/7
298	4	24 Mths	Open	Registered Brahman heifers out of V-8 Hudgins / Partin breeding; Tag #624 = ID #215/7; Tag #625 = ID #218/7; Tag #626 = ID #220/7; Tag #627 = ID #221/7

Fig Ridge Brahmans - Stowell, TX

Lot #	Hd	Age	Preg. Status	Comments
254	3	14 Mths	Open	Registration pending; Sired by Kallion 1352 and JDH Impression.
255	3	12 Mths	Open	Registration pending; Sired by V8 203/6
256	3	11 Mths	Open	Registration pending; sired by MH Bogota

Brahman Cross: 25**Rhame - Winnie, TX**

Lot #	Hd	Age	Preg. Status	Comments
226	4	15-17 Mths	Open	3/4 Brahman heifers that have been exposed to low birthweight 44 Farm Angus bulls.

Spencer Cattle Co. - Beaumont, TX

Lot #	Hd	Age	Preg. Status	Comments
289	4	12-14 Mths	Open	3/4 Chocolate Brahmans - Big, stout, uniform set of females with a perfect touch of chrome. Sired by JDH Mr Elmo Manso Sons x F1 Braford cows.
290	4	12-14 Mths	Open	3/4 Red Brahmans - Deep sided, good bone, classy set of females with lots of breed character and eye appeal. Sired by JDH Mr Elmo Manso Sons x F1 Braford cows.
291	4	12-14 Mths	Open	3/4 Red Brahmans - Big, growthy set of females with plenty of depth and eye appeal. Sired by JDH Mr Elmo Manso Sons x F1 Braford cows.
292	4	12-14 Mths	Open	3/4 Brahmans - Extremely stout, soggy made set of heifers with lots of class and eye appeal. Sired by JDH Mr Elmo Manso Sons x F1 Braford cows.

Weinheimer Ranch, Inc. - Stonewall, TX

Lot #	Hd	Age	Preg. Status	Comments
287	5	12-13 Mths	Open	Heifers are out of a Brahman bull and Angus / Black Baldy cows.

Brahmousin: 3**J Shiloh - Carthage, TX**

Lot #	Hd	Age	Preg. Status	Comments
248	3	21-22 Mths	Bred 5 Mths	F1 heifers out of Mr. JDH Manso 144 x registered double black Limousin cows and bred to registered Hereford bulls.

Brangus: 46**Circle K Cattle - Beaumont, TX**

Lot #	Hd	Age	Preg. Status	Comments
257	4	14 Mths	Open	Heifers are out of Angus bulls x F1 Braford cows
258	5	22-24 Mths	Bred 7-8 Mths	Solid black heifers bred to an Angus bull.
259	5	22-24 Mths	Bred 7-8 Mths	Solid black heifers bred to an Angus bull.
260	5	22-24 Mths	Bred 7-8 Mths	Solid black heifers bred to an Angus bull.

Hayden Farms (Joe Hayden) - Monticello, AR

Lot #	Hd	Age	Preg. Status	Comments
250	4	16-18 Mths	Exposed	Purebred Brangus heifers exposed (01/01/19) to a 44 Farms Angus bull..
251	4	16-18 Mths	Exposed	Purebred Brangus heifers exposed (01/01/19) to a 44 Farms Angus bull..

OCCA, LLC - Beaumont, TX

Lot #	Hd	Age	Preg. Status	Comments
233	5	20-22 Mths	Open	Purebred Brangus heifers out of Genetrust bull (CB ONSTAR 222A) and purebred Brangus cows from Cavenders Ranch.
234	4	18-20 Mths	Open	Purebred Brangus heifers out of Genetrust bull (CB ONSTAR 222A) and purebred Brangus cows from Cavenders Ranch.

Triple Son Farms - Cut Off, LA

Lot #	Hd	Age	Preg. Status	Comments
218	5	22-24 Mths	Pair	F1 heifers (Brahman x Angus)
219	5	12-14 Mths	Open	F1 heifers (Brahman x Angus)

Brangus Cross: 37**JM Cattle Co. - Gause, TX**

Lot #	Hd	Age	Preg. Status	Comments
282	5	26-27 Mths	Pair	Brangus x F1 Braford heifers with Irish Angus sired calves at side.
283	5	26-27 Mths	Pair	Brangus x F1 Braford heifers with Irish Angus sired calves at side.
284	5	26-27 Mths	Pair	Brangus x F1 Braford heifers with Irish Angus sired calves at side.
285	5	26-27 Mths	Pair	Brangus x F1 Braford heifers with Irish Angus sired calves at side.

Rocky Bottom Cattle Co. - Sugarland, TX

Lot	# Hd	Age	Preg. Status	Comments
221	5	11-12 Mths	Open	1/2Brang x 1/4SM x 1/4Ang; Nice set of heifers; ID #'s F126, F19, F100, F101, F142

Wall Ranch - Judson, TX

Lot	# Hd	Age	Preg. Status	Comments
201	4	15 Mths	Open	Super Baldies out of Mound Creek Brangus bulls x F1 Tigerstripe Braford cows.
202	4	15 Mths	Open	Super Baldies out of Mound Creek Brangus bulls x F1 Tigerstripe Braford cows.
203	4	15 Mths	Open	Super Baldies out of Mound Creek Brangus bulls x F1 Tigerstripe Braford cows.

Charbray: 5**Caney Creek Ranch - Oakwood, TX**

Lot	# Hd	Age	Preg. Status	Comments
275	5	24 Mths	Exposed	Heifers have been exposed to an Angus bull.

Charolais: 17**Happy 11 Charolais - Zapata, TX**

Lot	# Hd	Age	Preg. Status	Comments
253	5	24 Mths	Bred 8-9 Mths	This set of heifers are very well bred, with the majority tracing back to Cigar, Ledger, Duke 914 and Trademark genetics. Extremely gentle.

Idle Time Charolais - Cleveland, TX

Lot	# Hd	Age	Preg. Status	Comments
249	2	16-18 Mths	Bred 2 Mths	Registered heifers short bred to a low birth weight bull with small head (Reg. #M898653)-- possible herd sire calves; Tag #414 = ID #067D (#F1266530) is a moderate frame, thick heifer; Tag #415 = ID #107D (#F1266531) is a longer heifer with good milk.

West Charolais Ranch - Pleasanton, TX

Lot	# Hd	Age	Preg. Status	Comments
209	5	16 Mths	Open	Polled Charolais heifers coming off of Heifer Development Program.
210	5	16 Mths	Open	Polled Charolais heifers coming off of Heifer Development Program.

Charolais Cross: 15**Happy 11 Charolais - Zapata, TX**

Lot	# Hd	Age	Preg. Status	Comments
252	5	22-26 Mths	Bred 8-9 Mths	These Charolais x Brangus heifers were Al'd on 5/16/18 to Red Angus and easy calving Charolais bulls as well as exposed to an easy calving Charolais bull. Excellent set of heifers with a great disposition.

Otho Turner - Hankamer, TX

Lot	# Hd	Age	Preg. Status	Comments
231	5	26 Mths	Pair	Sire of calves is a registered Angus.
232	5	26 Mths	Pair	Sire of calves is a registered Angus.

Hereford: 4**Hendrix Cattle Company - Farmington, MO**

Lot	# Hd	Age	Preg. Status	Comments
279	4	16 Mths	Open	Purebred Hereford heifers.

Hereford Cross: 20**Live Oak Farms - Jennings, LA**

Lot	# Hd	Age	Preg. Status	Comments
237	5	14 Mths	Open	Black Baldie heifers out of horned Hereford bulls and Central Texas Angus cows. Vaccinated for brucellosis, dewormed (Valbazen) and received two rounds of Triangle 10-HB.
238	5	13 Mths	Open	Black Baldie heifers out of horned Hereford bulls and Central Texas Angus cows. Vaccinated for brucellosis, dewormed (Valbazen) and received two rounds of Triangle 10-HB.
239	5	12 Mths	Open	Black Baldie heifers out of horned Hereford bulls and Central Texas Angus cows. Vaccinated for brucellosis, dewormed (Valbazen) and received two rounds of Triangle 10-HB.
240	5	13 Mths	Open	Red Baldie heifers out of horned Hereford bulls and Central Texas Angus cows. Vaccinated for brucellosis, dewormed (Valbazen) and received two rounds of Triangle 10-HB.

Santa Gertrudis Cross: 10**Briggs Ranches - Bloomington, TX**

Lot	# Hd	Age	Preg. Status	Comments
278	5	24 Mths	Pair	Santa Gertrudis x Angus females with Angus sired calves at side.
279	5	22 Mths	Bred 8-9 Mths	Santa Gertrudis x Angus females bred to low birth weight Angus bulls.

Complimentary Prizes donated by our sponsors will be given to the High Dollar Volume Bull Buyer, High Dollar Volume Heifer Buyer and the Buyers of the Highest Selling Bull and Highest Selling Lot of Females (Dollar per Head). These and additional prizes will be listed in the Sale Order on March 9.

Awards sponsored by Capital Farm Credit will also be given to the Consignors of the Highest Grading Bull, the Second Highest Grading Bull, the Highest Grading and Second Highest Grading Pairs, the Highest Grading and Second Highest Grading Bred Females, the Highest Grading and Second Highest Grading Open Females as well as high selling awards.

2019 Consignments



Horn Lot #31



Horn Lot #32

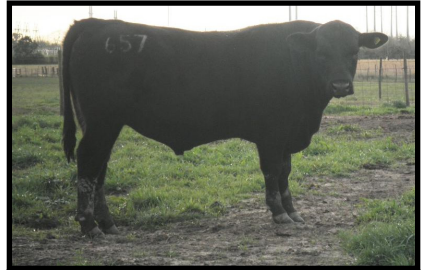

Horn Lot #33



Horn Lot #34



Burrell Ranch Lot #78



Burrell Ranch Lot #79



Burrell Ranch Lot #80



Bayvue Lot #89



Bayvue Lot #90



Bayvue Lot #91



3H Lot #102



Running 4 Lot #103

2019 Consignments (Continued)...



Dunagan Lots 293—298



Dunagan Lots 293—298



JM Cattle Lots 282-285



JM Cattle Lots 282-285



JM Cattle Lots 282-285



Live Oak Farms Lots 237-240

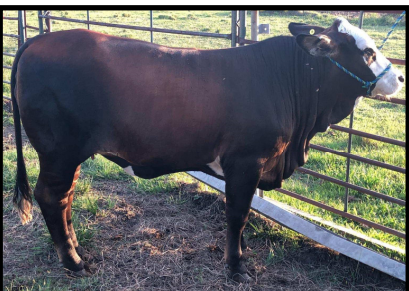

O'Neal Ranch Lot 302



Spencer Cattle Lots 290-291



Spencer Cattle Lot 289



**Spencer Cattle
Lot 288**



Wall Ranch Lots 202-203



Wall Ranch Lots 202-203



Dunagan Lots 293—298

SETICA COMMERCIAL BULL & HEIFER SALE TRAFFIC PLAN

MARCH 7-9, 2019

