# Skye's Candles

*Soy Wax Melts and Candles.*

## FREE STUFF!

## Book a Party Today!

We also do

- Wedding's
- Bulk Ordering
- Party Plan
- Christmas
- Birthday's
- Special Occasions
- Personalize

Check out our 100% Australian Bee's Wax Candles

Please don't hesitate to contact Me!

Skye Coombs

Ms_coombs@hotmail.com

0404 146 695

Check us out on Facebook!

# Scents That will drive your senses WILD!

## Sustainable.

Soy is continually producible without damaging the ecosystem.

## Renewable

Soy is a resource that can be replaced at a rate comparable or faster to the rate of consumption.

### Very Vanilla

A very classic and simple vanilla fragrance.

### Popcorn

Its That succulent aroma you crave when your at the cinema... you know its sinful but you just cant help it!

### Coconut

This pure scented Coconut is reminiscent of a tropical island.

*Many People are searching for green products to replace more traditional ones that are unfriendly towards the environment. By using Soy Wax Candles you are choosing to support the environment.*

*FEEL GREAT*

*while still enjoying the ambiance you are accustomed to.*

Handmade

Colours may vary , as all our candles are hand made.

Skye's Candles was created as a way to have fantastic aromas around your home at a great price and at the same time being environmentally friendly and a fabulous way to lower your electricity bill.

6 Hours Burn time!

Its also a great excuse to have a romantic evening at home or any romantic setting of your choice!

Not sure what you want for your guests to remember your Special Day?

Ask me today about our discounts on special occasions!

Pick one of our fabulous colours!

Pick your size! Pick Your Scent, You could even mix it up by alternating your scents and have your guests talking about you for hours with our slow burning soy wax candles and melts it will be a scent to remember!

Special Orders Welcome (Time is needed for some special orders to allow for delivery and the making of your beautiful candles)

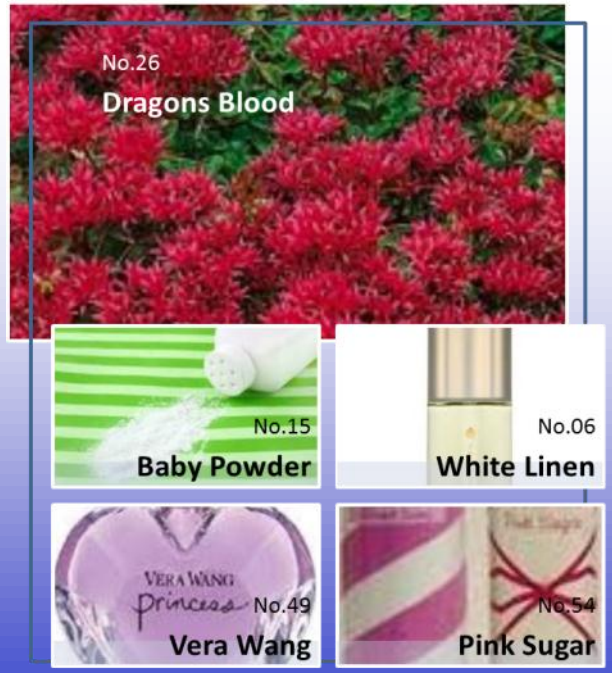

## Clean Linen

Fresh Laundry smell, reminiscent of the clean, soothing memory of clean sheets sun dried on a warm summer day.

## Choc Mint Slice

The tantalising aroma of the dark chocolate encasing that rich mint flavour.

## Maple Pumpkin Bread

Delicious blend of clove and nutmeg spice with pumpkin and vanilla.
Very strong and very delicious it's the bakers delight in a candle.

## White Linen

A surprise of red tulips and rose bloom with notes of jasmine and gardenia. Snow-white flowers blended with a hint of fresh ripened raspberry

## Chocolate Fudge

Without the calories but has all the smell of that delicious mouth watering Chocolate Fudge that'll have your senses tingling.

# *We have a fantastic range of sizes, scents and colours at great prices that will have you wanting more!*

Scented Melts.

Tea Light Candles.

Small, Medium and Large Glass Jar Candles

### *Birds of Paradise*

A calming tropical blend of sweet strawberries, pomegranate, sweet vanilla and coconut milk with undertones of rose petals and jasmine.

### *Coconut Lime*

A luscious blend of juicy citrus fruits such as lemon and lime on a delicate heart of creamy coconut like a pinna colada with a twist

### *Cinnamon & Vanilla*

A classic French vanilla with a hint of cinnamon.

# Skye's.....

## Lidded Ladies

MEDIUM

**$12.00**

LARGE

**$18.00**

JUMBO

**$25.00**

## Open Air Candles

## Votives

$6.00

## Custom Made Candles!

Ask me how today!

Scented and Unscented Tea Lights!

$6.00

# 100% Australian Bee's Wax!

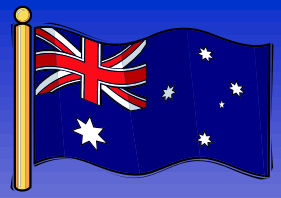

*Choose from our array of Bee's Wax Candles.*

## Natural Bee's Wax Candles!

Large……$20.00

Medium……$15.00

Bee Hive……$6.00

## Busy Bee's Pack

4 X MEDIUM

$50.00

## Queen Bee Saver Pack!

**2 x Large**

**$35.00**

## Beehive Yourself Pack!

**$55.00**

**2 x Large**

**1 x Medium 1 x Bee Hive**

**We have some fabulous Bee's Wax candles with patterns engraved into the outside along with fantastic Bee hives .**

**Don't Forget our special Host give away of our**

**NEW FLOATING FLOWERS!**

**(check out page 13 for details.)**

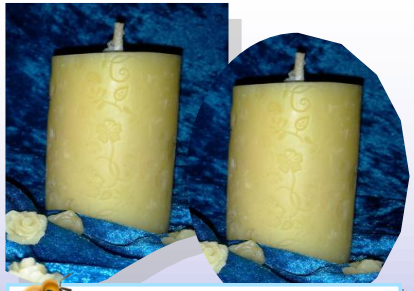

## Double Me Bee Pack

**2 x Medium**

**$26.00**

**Keep an** **on our** facebook **Page**

**for new products and special deals!**

http://www.facebook.com/skyescandles

# Soy Wax Maxi Lights!

## *Carrot Cake*

This sweet, spicy cake combines a vanilla cake base with sweet carrot, ground cinnamon, clove, and nutmeg, and chopped nuts

## *Hot Cinnamon*

Spicy cinnamon is captured in this blend of cinnamon spice, clove, and nutmeg.

## *Choc Mint Slice*

A mouth-watering combination of light delicious chocolate and peppermint, just like the real deal.

## *Fresh Baking*

The tantalising Sweet sugary aroma of fresh baked sweet cookies.

**Pick Your Scent!**

**$4.00 Each**

# Host Gifts

Exclusive

FREE GIFT

Soy Wax Maxi Light, Soy Wax Tea Light Candles (pack of 4 ) and a Bee's Wax Bee Hive!

Receive this Fantastic FREE GIFT just for hosting a party with Skye's Candles!

We want everyone to have the chance to smell our fantastic fragrances and what better way than receiving them for free just by having me Host one of our fabulous PARTIE's for you and your Guest's!

SPECIAL OFFER!

## Limited Time Offer!

FREE Oil Burner for first Party Booking!

While stocks last. Sizes and colours vary depending on available stock.

Offer instead of 1/2 price candle

**With $200 in Sales as our host not only will you get the EXCLUSIVE FREE GIFT of Soy Wax Tea lights, Soy Wax Maxi Light and Bee's wax Hive, you will also receive our long lasting Soy Wax Melts and our very popular Votive For FREE!**

**And Yes before you ask you can choose your favourite Scents and colours .**

***excludes Bee's Wax Products.**

**Pack is instead of Free gift as it is a step up pack.**

## With every party booking receive one of our Candles for 1/2 Price.

*** 1/2 Price item can be redeemed at parties booked. Excludes packs. Not included with first party booking if free oil burner received.**

# Host Gift Specials

## Array of Sunshine Host Pack!

- 2 x Soy Wax Maxi Light
- Soy Wax Tea Light Candles (pack of 4 )
- Bee's Wax Bee Hive
- Soy Wax Pack of six Melts
- Medium Lidded Lady
- Soy Wax Votive

$300 Party

**Don't forget Our limited time offer!**

Free Oil Burner with First Party Booking!

While stocks last, colour and sizes may vary depending on stock.

instead of 1/2 price item. Offer available while stocks last..

## Skye's Super Special Saver Gift Pack!

$400 Party.

- 3x Soy Wax Maxi Lights
- Soy Wax Tea Light Candles (pack of 4 )
- Bee's Wax Bee Hive
- 2 x Soy Wax Pack of six Melts
- Medium Lidded Lady
- 2 x Soy Wax Votives

## Passionately Yours Host Gift Pack!

- 3x Soy Wax Maxi Lights
- Soy Wax Tea Light Candles Scented (4)
- Plain Soy Wax Tea Light Candles (6)
- Bee's Wax Bee Hive
- 2 x Soy Wax Pack of six Melts
- Medium Lidded Lady
- 2 x Soy Wax Votives

**$500 Party**

*BONUS GIFT!*

**$500 Party** **10 FLOATING FLOWERS**

AVAILABLE ONLY TO HOSTS

Receive a Free Gift just for booking a party for your Host, not only can your host receive a free gift you can too!

Why not be in the chance to receive over $100 in FREE GIFTS and all you have to do is have your friends over for a well deserved break!

## Light Up Your Life Host Gift Pack!

- 4x Soy Wax Maxi Lights
- Soy Wax Tea Light Candles Scented (4)
- Plain Soy Wax Tea Light Candles (6)
- Bee's Wax Bee Hive
- 3 x Soy Wax Pack of six Melts
- Medium Lidded Lady
- 2 x Soy Wax Votives
- Medium Soy wax Open Air Candle
- Large Lidded Lady

Over $100
In value
FOR FREE!

*BONUS GIFT!*

**15 FLOATING FLOWERS** **$600 Party**

AVAILABLE ONLY TO HOSTS

$25

## Mega Melta

2 X Pack of 6 Tea Light Candles

6 X Pack of 6 Melts.

$50

## Sky's the limit Pack!

Un-Scented Tea Lights Pack of 6

Soy Wax Melts pack of 6 x 3

Soy Wax Maxi Lights

Soy Wax Votives

Soy Wax Open Air Medium

Soy Wax Open Air Large

Scented Tea Lights Pack of 4

## Save

with our

## Special Pack's

Have an array of scents that will have your home smelling tantalising for hours with our slow burning soy wax products at a discounted price.

$50

## Exotic Ladies Pack

Soy Wax Lidded Ladies Medium

Soy Wax Lidded Ladies Large

Soy Wax Lidded Ladies Jumbo

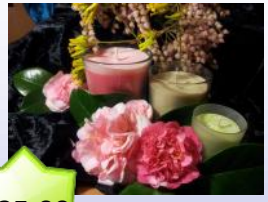

$35.00

## Floral Fantasy Pack

With a bonus pack of scented Melts

1 x Large open Air

1 x Medium open Air

1 x Votive

$130

save over $20

## Massive Mumma

Scented Tea Lights Pack of 4

Un-Scented Tea lights Pack of 6

Soy Wax Melts pack of 6 x 2

Soy Wax Maxi Lights

Soy Wax Votives

Soy Wax Open Air Medium

Soy Wax Open Air Large

Soy Wax Lidded Ladies Medium

Soy Wax Lidded Ladies Large

Soy Wax Lidded Ladies Jumbo

Bee's Wax Hive

Bee's Wax Medium

Bee's Wax Large

$100

Save over $10

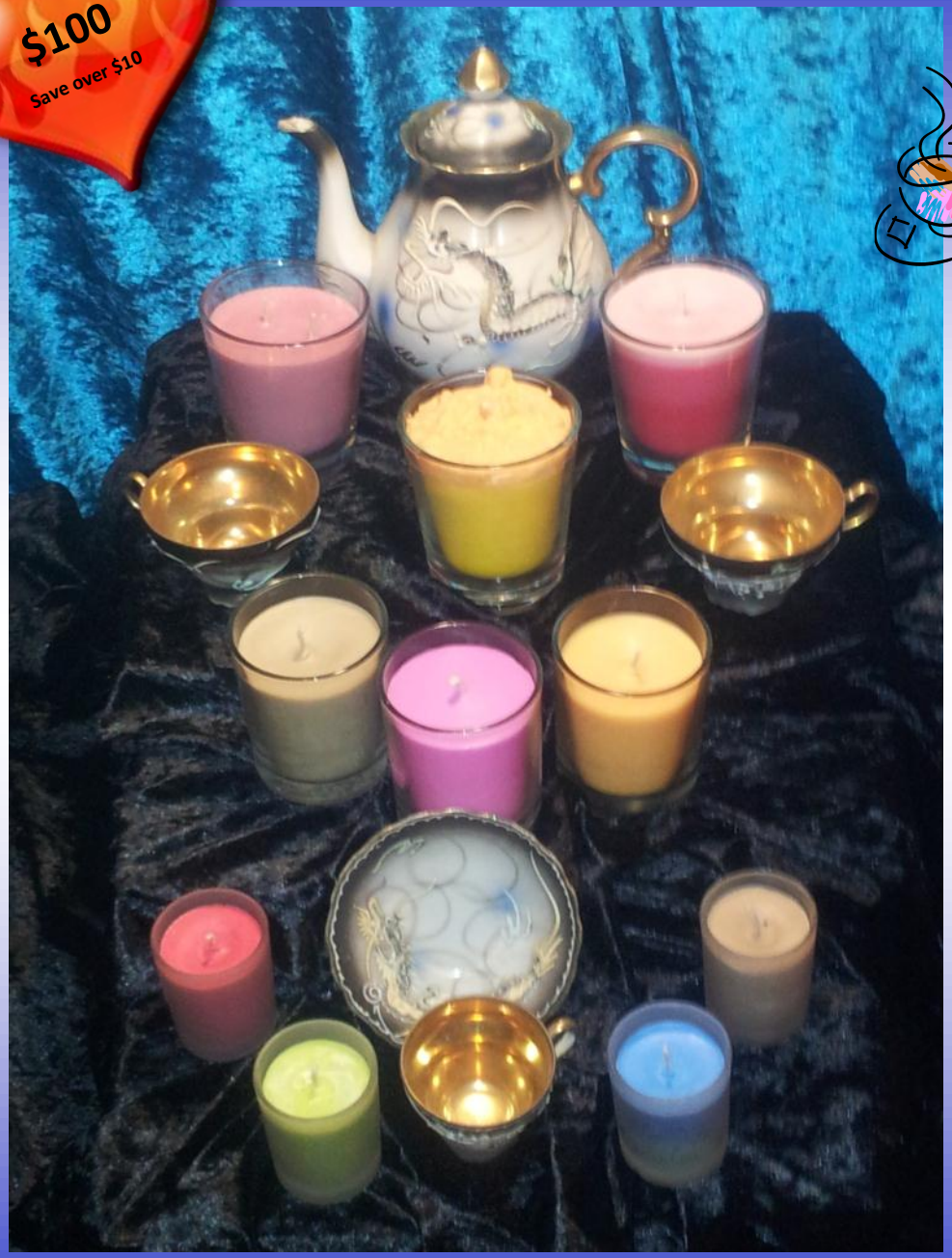

# Scented Tea Party Pack!

**Enjoy the aroma's of lemon and myrtle, Café' Style, fresh baking or just your perfumed scented candles mix it up and have the girls over for a**

***fantastic Tea Party!***

## Scented Tea Party Pack

3 X Soy Wax Large Open Air

3 X Soy Wax Medium Open Air

4 X Soy Wax Votives

**Soy wax melts, soy wax candles -**

*There are many benefits to using EcoSoya® as a candle wax instead of traditional waxes, such as beeswax, paraffin wax and palm wax.

**Our wax is:**

**Kosher Certified**

All EcoSoya® soy wax is Kosher Certified, proving our commitment to providing safe and healthy products.

**Does Not Stain**

EcoSoya® soy wax does not stain, so you don't have to worry about ruining clothing, furniture or other items.

**Burns Cooler**

Avoid wax burns knowing that EcoSoya® soy wax burns at a cooler temperature.

**Safe for Children**

EcoSoya® soy wax is non-toxic and burns at a cooler temperature for worry-free use around children.

**Great for "Scenterior" Decorating**

The consistency of EcoSoya® soy wax allows for candles with a stronger scent and a purer scent throw. This creates great candles with the desired scent for any environment.

**Environmental**

Many people are searching for green products to replace more traditional ones that are unfriendly towards the environment. By using soy wax candles you are choosing to support the environment. Feel great while still enjoying the ambiance you are accustomed to.

**Renewable**

Soy is a resource that can be replaced at a rate comparable or faster to the rate of consumption.

**Sustainable**

Soy is continually producible without damaging the ecosystem.

*Book Your Party Today and you could receive all this for free!*

*Offer available as "Light up your life gift pack"*
*See page 13 for details.*

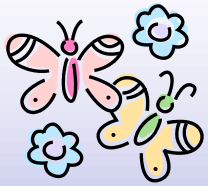

**Please don't hesitate to contact Me!**

**Skye**

**ms_coombs@hotmail.com**

**0404 146 695**

**Check us out on Facebook!**

**http://www.facebook.com/skyescandles**

Keep your eyes on our Facebook Page

surprise giveaways for Facebook FANS!

Scan to go straight o our Facebook Page.

Like

Love

Be one of the first to catch our

Spectacular Deals.

Designed by

*Tammy J. Prints!*

0435 716 120

Please don't hesitate to call me about making your fantastic catalogue!