



# **St. Helena Hospital Foundation 2017 Annual Impact Report**

When you're grateful – we're grateful!

ST. HELENA HOSPITAL FOUNDATION



Supporting Adventist Health St. Helena  
in its mission to inspire health,  
wholeness and hope.



# CONTENTS

Message from the Foundation CEO and Hospital President . . . . . 3

Our Board of Directors . . . . . 4

Timing is Everything: Jim’s Story . . . . . 5

Comfort & Healing: New Hospital Beds . . . . . 6

When Your Life Takes an Unexpected Turn: Leslie’s Story . . . . . 7

It’s for the Kids: Patient Room Remodel . . . . . 8

Pain-Free and Loving It: Apryl’s Story . . . . . 9

2017 Financials . . . . . 10

Our Donors . . . . . 13

Connect with Us . . . . . 22



## A Message from the Foundation CEO and Hospital President



*Susan Dix Lyons and Dr. Steve Herber*

Thank you for your support of the St. Helena Hospital Foundation. Since 1878, Adventist Health St. Helena has served the needs of Napa Valley residents, honoring and building upon our roots in wellness while developing a reputation as a world-class institution in specialty care and destination medicine. Our hospital stands alone among community hospitals in the country, delivering state-of-the-art medicine that leads the field in both patient experience and advanced technology.

Through your generous support in 2017, we've been able to accomplish the following exciting improvements and advances:

- **New Beds throughout the Hospital.** Our upgraded high-tech beds improve the patient experience and increase patient and caregiver safety, decreasing the risk of falls and pressure ulcers, and improving care management.
- **13 New Monitors and Defibrillators.** Effective defibrillation is critical to increasing survival rates from sudden cardiac arrest. This new equipment replaces outdated machines throughout the hospital and offers new technologies such as real-time display of CPR quality metrics.
- **Yag Eye Laser Treatment.** Our new Yag Eye Laser improves access to care by allowing our cataract surgery patients to complete treatment at the hospital. Nearly half of all patients need Yag Laser treatment following cataract surgery in order to treat “capsule clouding,” which blurs vision.
- **Renovated Behavioral Health Inpatient Rooms for Youth.** Adventist Health Vallejo (Center for Behavioral Health) remodeled five inpatient rooms for kids and teens. The cheerful rooms support healing for the young patients, who receive evaluation and crisis intervention addressing a range of diagnoses including depression, anxiety, bipolar disorder, psychosis and severe attention deficit hyperactivity disorder (ADHD).
- **Cancer Clinical Trials Program.** The Martin-O’Neil Cancer Center Clinical Trials Program, in affiliation with UCSF Medical Center, ensures patients have onsite access to clinical trials. As part of this effort, we launched our first Regional Breast Cancer Tumor Board—a group of oncologists, radiologists, pathologists and surgical specialists from several Adventist Health hospitals who review cases together.

These are only a few of the advances we've been able to make because of you. Thank you for being a vital partner in the mission to transform the health of our communities. We look forward to working with you to support the hospital's continued leadership on the frontier of health.

Gratefully,

Susan Dix Lyons  
Foundation CEO

Steve Herber, MD  
President



*Board Officers: Patrick Stotesbery, Elaine Jones, Robert Fish and Jim Gamble*

## Board of Directors

**Patrick Stotesbery**, Chair  
**Jim Gamble**, Vice Chair

**Elaine Jones**, Secretary  
**Robert Fish**, Treasurer

Daphne Araujo  
 Michelle Baggett  
 Stacey Bressler, Emeritus  
 Karen Cakebread  
 William Cary  
 Blakesley Chappellet  
 Bridget Dunnington

Steven Fink  
 Rick Jones  
 Darioush Khaledi  
 Robin Lail  
 Carol Lindstrom  
 Chuck McMinn, Emeritus  
 Carol Norfleet

Deborah Novack  
 Kathleen Patterson  
 Andreas Sakopoulos, MD  
 Gregory Smith, MD  
 Bob Trincherro, Emeritus  
 Bob Van Dyk  
 Joe Wender

**Susan Dix Lyons**  
 President and CEO  
 St. Helena Hospital Foundation

**Steven Herber, MD**  
 President  
 Adventist Health St. Helena

“A strong local hospital is vital to a thriving community, but it requires extra effort from all of us. Being a part of hospital leadership allows me to ensure we’re going the extra mile to provide the excellence we all deserve.”

**PATRICK STOTESBERY**



# Timing is Everything

Late one evening last August, Jim Smith learned seconds can be the difference between life and death. Jim knew something was wrong—complaining of severe chest pain, he called for his wife Lorinda, who raced to his side. As a nurse, she immediately started CPR as his daughter Alura called 9-1-1.

First responders arrived, attempting—unsuccessfully—to revive Jim. After more than an hour, the paramedics finally stabilized him and rushed to the Adventist Health St. Helena (AHS) emergency room. However, Jim remained unresponsive.

Then, after 10 long minutes, there was hope: Jim became responsive enough to be transferred to the catheterization (cath) lab. Cardiologists Jeong Park, MD and Monica Divakaruni, MD placed stents and a balloon pump, and then the skilled Intensive Care Unit (ICU) team took over.

A few days later Jim was transferred to the Heart and Vascular Unit, where he quickly received rehabilitation services to help him with any memory loss.

“The support I received and continue to get from Hospital staff is mind-blowing. I can’t come close to being able to give what I received.”

**JIM SMITH, GRATEFUL PATIENT**



Thanks to the stellar AHS clinical team, Jim transitioned to a care center just two weeks after his near-death experience. He was sent home only a few weeks later, and is now recovering—both physically and mentally—thanks to the ongoing care from the rehabilitation team and cardiac electrophysiologist Dan Kaiser, MD.

Although Jim doesn’t remember much about his heart attack, he is certain the AHS team of talented caregivers saved his life. He realizes when a single moment can change your life, you can take comfort in knowing you have advanced medical care in your own community.

“There are not enough words to describe my gratitude, I feel blessed to be close to such a great hospital. I don’t know if my husband would have received this level of care anywhere else.”

**- LORINDA SMITH, WIFE**

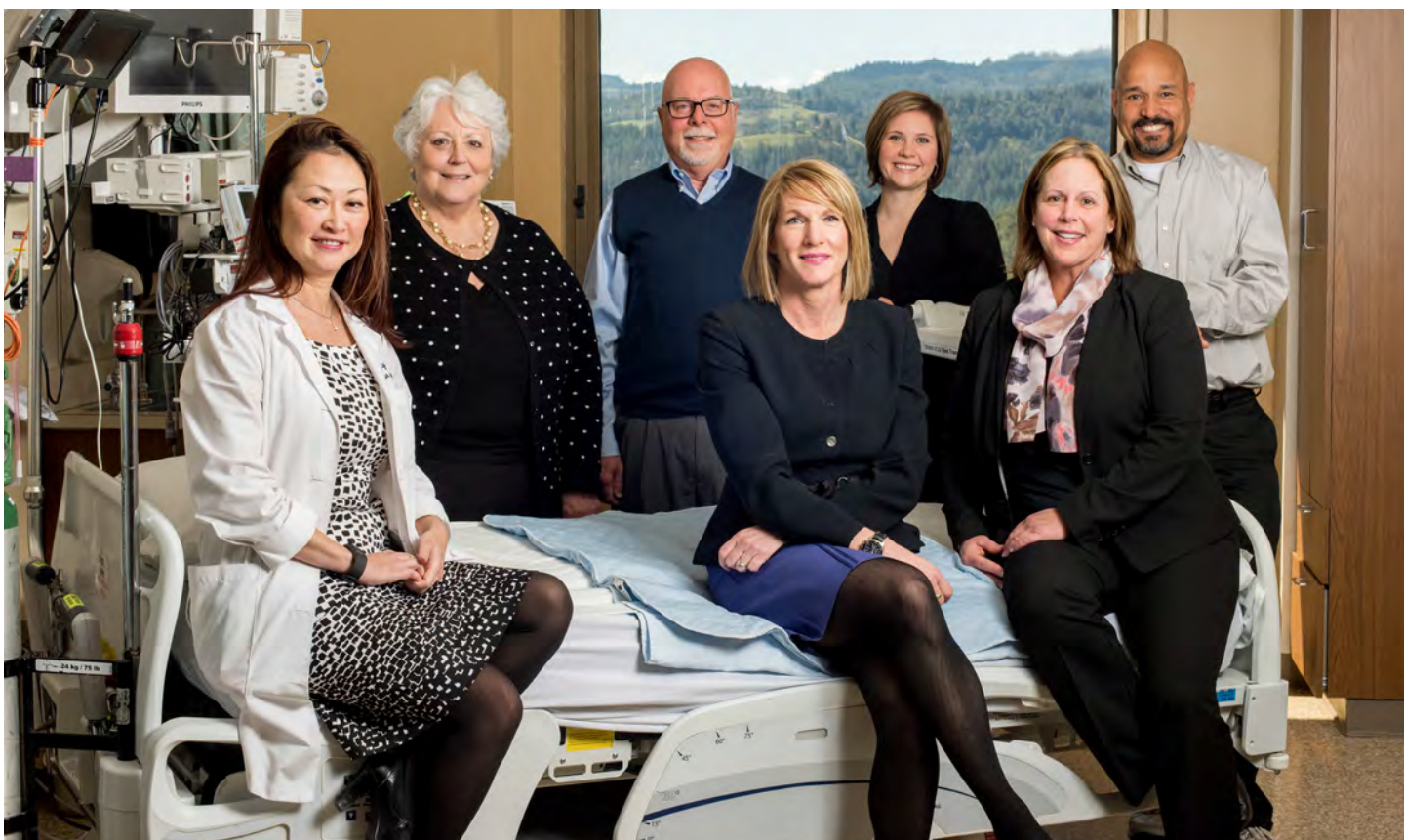

*Adventist Health St. Helena Employee Giving Campaign Cabinet, front row, Patty Hsu, Chair, Kimberly Meredith, Ericka Iten, back row, Peggy O'Neil, Mike Dunn, Shauna Finley, Stephen Wallace*

## Comfort & Healing

Thanks to AHSB employees, and players and sponsors of the Volley in the Valley tennis tournament, over \$400,000 was raised to replace or upgrade every patient bed throughout the Hospital. These new high-tech beds and enhancements—purchased with your gifts—provide features to improve patient safety, outcomes, comfort and experience.

- **Enhances patient comfort & safety**
- **Improves caregiver safety**
- **Advances the standard of patient care**

“The new beds have numerous features that improve care management, such as helping to reduce the risk of falls, reducing pressure ulcers and alerting staff to patient needs. But most importantly, we want our patients to be comfortable while we give them the best possible healthcare experience.”

— NIA LENDARIS, RN, CNS,  
VICE PRESIDENT OF PATIENT CARE

“During my stay at the hospital, I was able to sleep soundly.  
The bed was so comfortable.”

— PATIENT, AHSB





*Leslie Mansfield*

## When Your Life Takes an Unexpected Turn

Leslie's life took an unexpected turn—from carefree days, to a multi-year fight for survival. Leslie was in disbelief when she was diagnosed with Stage IV inflammatory breast cancer. Guided by her trusted medical team, Leslie underwent chemotherapy and radiation treatment, a double mastectomy, and an ovariectomy. After overcoming seemingly insurmountable odds, you can imagine Leslie's shock upon hearing devastating news just a year and a half later: She had leukemia.

With Leslie's own determination and positive spirit, her husband Richard's love and support, and our expert medical care, Leslie has overcome every hurdle she's encountered. Though her journey to fully-restored health continues, she is confident her future is in the most capable and caring hands at Adventist Health St. Helena.

“One afternoon, as I was dozing off, my doctor came in to check on me wearing his white coat, and I thought he was an angel. He sat down and talked with me for an hour. Tammy, in the lab, would come up and visit me and bring me magazines to read. Dr. Ethan Schram brought his two young boys in to visit me and lift my spirits. And, I loved all the nurses so much. Words just can't express how meaningful their kindness was to me. I wouldn't go anywhere else for my care.”

**-LESLIE MANSFIELD, GRATEFUL PATIENT**

“What's remarkable about Leslie is not that lightning struck twice, but that she is living with real purpose and hope despite what she endured.”

**- ETHAN SCHRAM, MD**

# It's for the Kids

For more than 30 years, Adventist Health Vallejo (AHVO) has been serving the mental health needs of children from our community and throughout California. The need is staggering: with fewer than 60 inpatient psychiatric beds for children statewide—and 10% located at AHVO—our program is full year-round. In 2017, 641 children and teens received professional, compassionate care for a range of diagnoses, such as depression, anxiety, bi-polar disorder and psychosis.

Thanks to the generous support of AHVO employees and physicians, and an inspiring matching gift from supporters Deborah and Kenneth Novack, five kids' inpatient rooms were remodeled, creating a better healing environment.

“Patients and their families, employees, and our medical staff are happy and excited about the new and improved look of our Children's Unit. The department is much brighter and more healing, and brings smiles to the children and their families we serve. Thank you for your support in making this vision a reality!”

– KEVIN GERBER, ASSISTANT VICE PRESIDENT  
OF BEHAVIORAL HEALTH



- **Promotes a sense of belonging**
- **Creates a stress-free and safe environment**
- **Supports healing**

“We realize how important the well-being of children is—both in our community and beyond. Past, present, and future philanthropy ensures that facilities and services will be available for the kids.”

– DEBORAH & KENNETH NOVACK, DONORS





*Apryl Satterlee*

## Pain-Free and Loving It!

Apryl's life revolved around "what will not hurt." Three years after damaging her knees, she was still in great pain and discomfort. She visited several doctors who had told her she was too young for a knee replacement, so they tried to lessen the pain with medication and injections. At age 45, Apryl thought "This is as good as it is going to get."

Fortunately, Apryl met Dr. Ryan Moore from the Coon Joint Replacement Institute. Dr. Moore gave her hope when he said, "Age is not what we look at here; we look at the knee." After examining Apryl's knee, Dr. Moore saw how degraded the joint was and recommended surgery.

Apryl had surgery at 9:00 a.m. on a Thursday, and went home at 9:00 a.m. the next day, able to put full weight on her leg and walk around the house. Since then, she has been enjoying an active and fulfilling life—pain-free.

"The Coon Joint Replacement Institute is so cutting-edge and phenomenal. It gave me my life back. I am able to fully function and do what I love to do—nursing, taking care of babies."

APRYL SATTERLEE — GRATEFUL PATIENT

# The Impact of Philanthropy— Donors' Dollars at Work

In 2017, St. Helena Hospital Foundation's donors helped to ensure that our community receives the highest level of health care available by making \$6,846,866 in charitable gifts to our hospital.

Thanks to our faithful donors, the Foundation was able to distribute the funds to help Adventist Health St. Helena:

- Build and renovate areas to provide a healing environment for our patients;
- Purchase new equipment and life-saving technology for our physicians and care providers;
- Provide innovative clinical treatments and access to the best care available;
- Endow funds for the future that will ensure access to health care for our community in the years to come.

## How Donations Were Raised

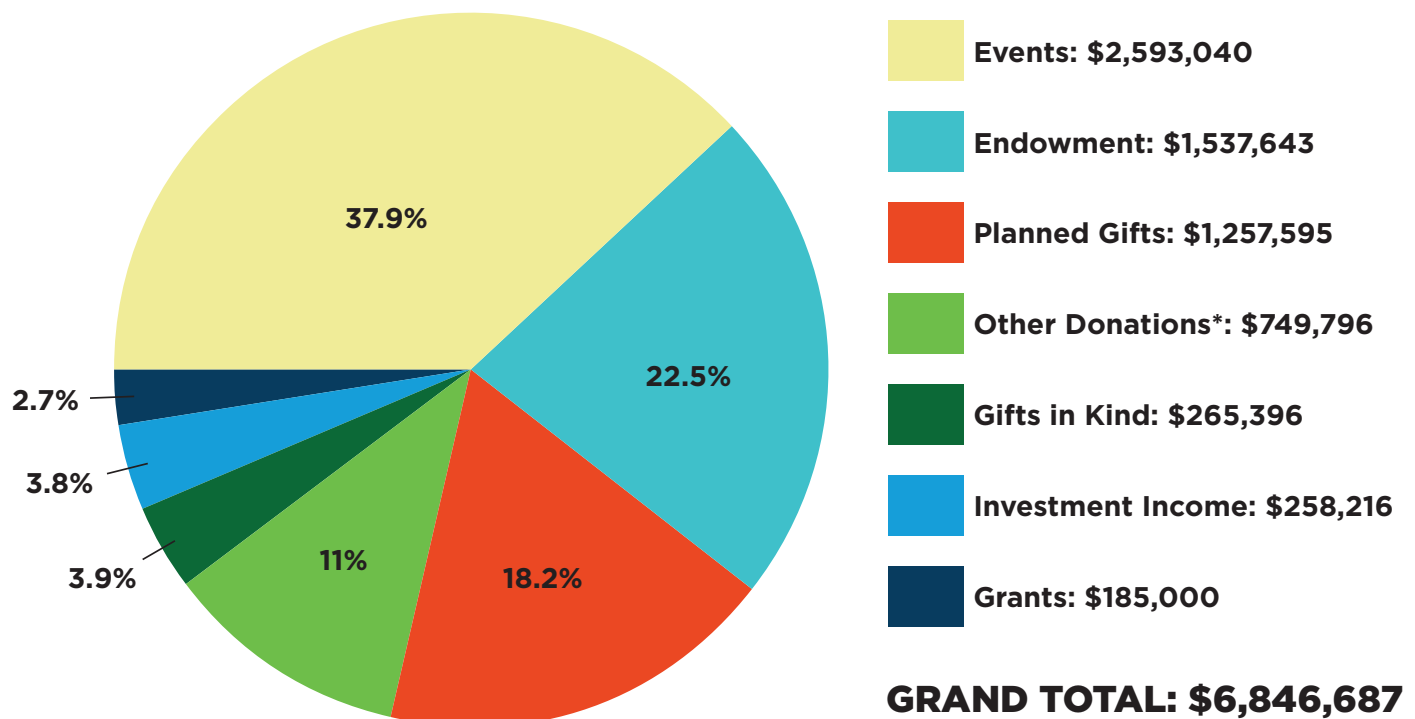

\*Includes unsolicited gifts as well as donations made through employee giving, capital, direct mail and other special campaigns.



## Giving Totals by Type of Donor

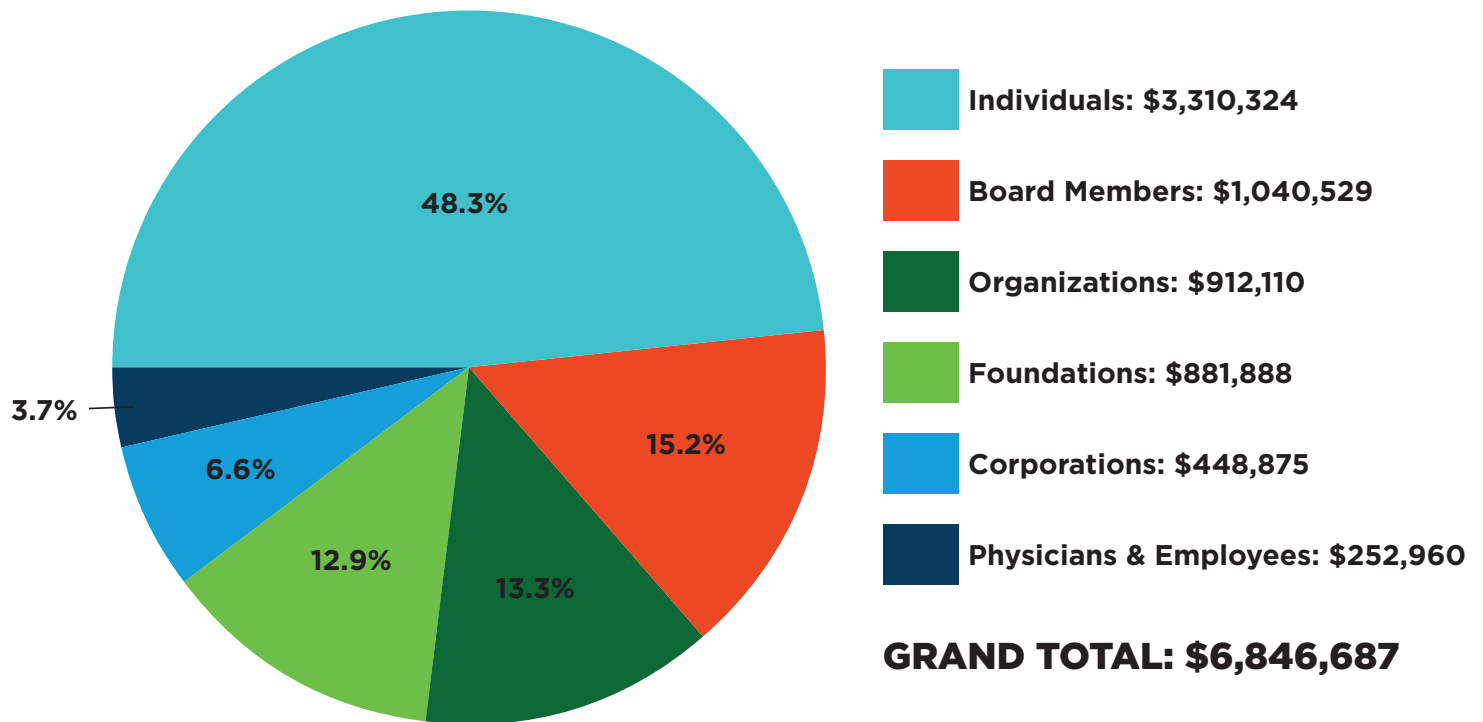

## Foundation Expenses

Adventist Health St. Helena covers 100% of the Foundation's salaries and benefits, and operating expenses. The Hospital's commitment to philanthropy allows the majority of donations to be allocated to patient care.

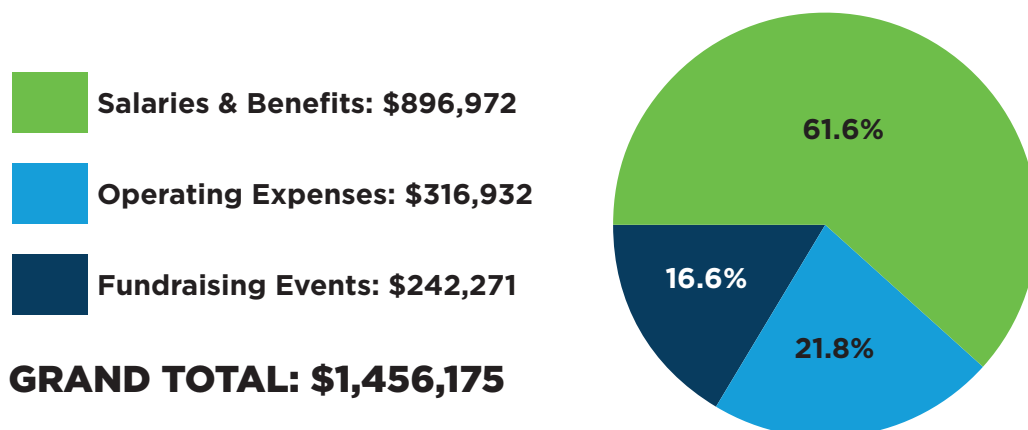

# What Your Donations Funded

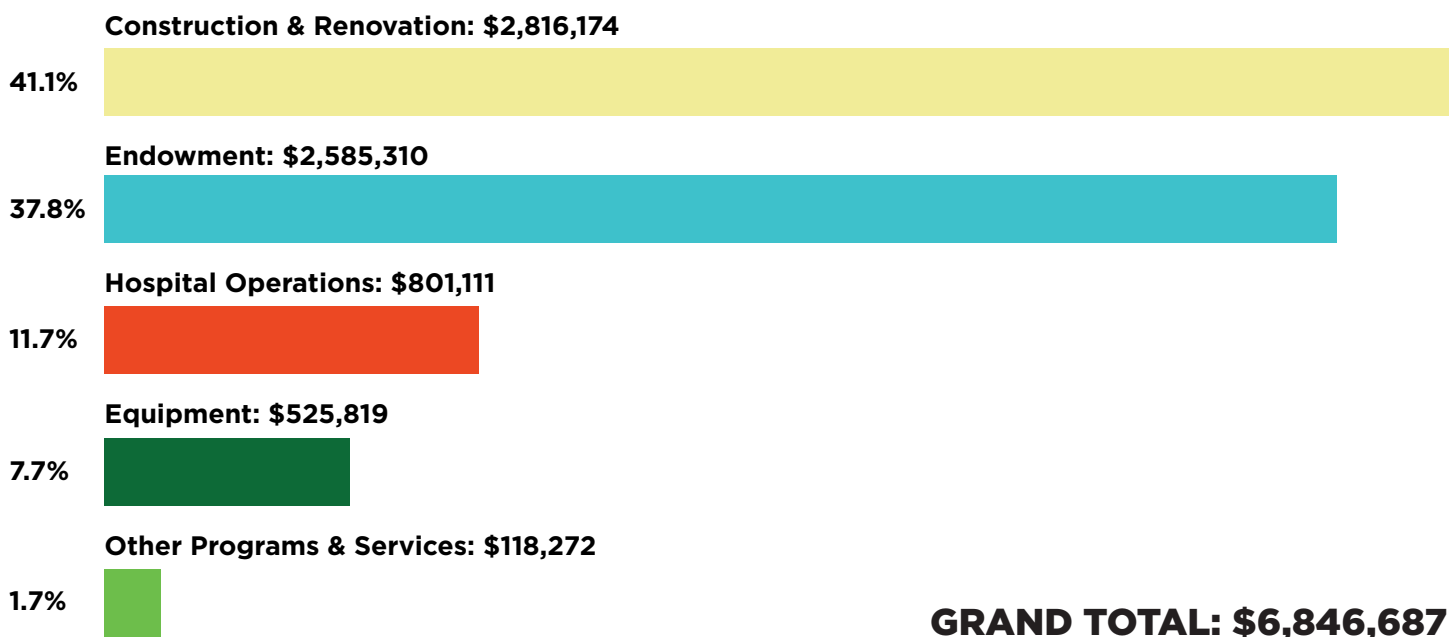

## Construction & Renovation: \$2,816,174

Funds were distributed to help pay for renovation costs at the Vermeil House in Calistoga to expand access to health care in the upper valley. Plans include offering imaging services and access to primary care, specialists (currently a cardiologist) and a full-time nurse practitioner, supported by an internist.

## Endowment: \$2,585,309

The Foundation is committed to raising funds for the long-term benefit of our community. Endowed funds help ensure that access to health care is available for future generations.

For example, the Kary and David Duncan Endowment for Medical Innovation supports a leading medical professional to connect research with patient care. Current chair, cardiac electrophysiologist Dan Kaiser, MD, is conducting a clinical trial for patients with heart failure, which one in five adults will develop during their lifetime. Dr. Kaiser's goal is to balance heart function and improve breathing for patients with heart failure.

## Equipment: \$525,819

Patients benefit from the purchase of new medical equipment and technology, including new patient beds throughout the hospital; a YAG eye laser for patients following cataract surgery; remodeled inpatient rooms for children and teens at Adventist Health Vallejo (Center for Behavioral Health), and a high-tech prostate imaging machine.

## Hospital Operations: \$801,111

The Martin-O'Neil Cancer Center and Adventist Health Heart and Vascular Services received top designations from donors to help with program operational costs.

## Other Programs & Services: \$909,373

Charity care, research for cancer clinical trials, and community benefit programs are beneficiary of funds in this category.



# THANK YOU

Thank you for supporting Adventist Health St. Helena. Because of your support, we're able to provide innovative, quality care for our community and beyond. Your support ensures that you and your loved ones have convenient access to the latest health care technology, programs and services. Many thanks for helping us to improve and save lives.

## Donors

### **\$250,000 & Above**

Napa Valley Vintners & Auction  
Napa Valley  
Deborah & Kenneth Novack  
Dennis R. O'Neil &  
Stephen M. Martin  
Evalyn & Bob Trincherio  
Elaine & Jerry Trujillo

### **\$100,000 to \$249,999**

Anonymous Planned  
Giving Donors  
Stephen Ball  
Steven & Catherine Fink  
Elaine & Rick Jones  
The Maurice Marciano  
Family Foundation  
Anne & Charles McMinn  
The V Foundation Wine  
Celebration

### **\$50,000 to \$99,999**

Anonymous (1)  
Daphne & Bart Araujo  
Jessica & Natan Bibliowicz  
Tracy Borman & Kiarash Behnia  
Debra & William Cary  
Victoria & Peter Chow  
Sarah & Ross Perot, Jr.  
Nancy & Joe Schoendorf  
Jan Shrem &  
Maria Manetti Shrem  
The Jack Thomas Trust  
Robert & Maria Torres  
Ann Colgin & Joseph Wender

Stella & Hack Wilson Family  
Foundation

### **\$25,000 to \$49,999**

Barbara Banke  
Betty & Andrew Beckstoffer  
Genevieve Welsh &  
Thomas Brown  
Paula Brooks & Bob Cook  
Kary Duncan, MD &  
David R. Duncan  
Shahpar & Darioush Khaledi  
Ed & Liliane Schneider  
St. Helena Rotary Club  
Anne & Patrick Stotesbery,  
Ladera Vineyards  
Claire & Steven Stull  
Robert & Elizabeth Van Dyk

### **\$10,000 to \$24,999**

Anonymous (1)  
Dr. Robert Adler &  
Alexis Deutsch Adler  
Adventist Health West  
James T. Bean & Christine  
O'Sullivan  
Gina Gallo &  
Jean Charles Boisset  
Joanne & Harmon Brown  
Dolores & Jack Cakebread  
Karen Cakebread  
Lisa & John Chidsey  
Jenine & Bret Cravatt  
Kelvin Davis  
Suzanne Deal Booth Family

Monica Divakaruni, MD &  
Jason Strofs  
Martha & Ronald Doornink  
Joy & Leon Dreimann  
Bridget & Gan Dunnington, MD  
Susy & Darren Enenstein  
Stephanie & Jim Gamble  
Valerie Boyd Gargiulo &  
Jeff Gargiulo  
Kathryn & Craig Hall  
Margie & Bill Hart  
Katherine & Steven Herber, MD  
Julia & John Hinshaw  
Ann & Lou Ivanovic, MD  
Linda & Harry Kellogg  
Carol & Greg Lindstrom  
Ronald Miller  
Anna & Howard Nunn  
Maggie & Stephen Oetgen  
David Ollivier  
Kathleen Patterson &  
Chuck Griffin  
Mary & Steven Read  
Laura & Jim Regusci  
Yucca & Gary Rieschel  
Lisa Hinz, PhD &  
Andreas Sakopoulos, MD  
Sally & Fred Schweiger  
John Shafer  
Kelly Shea & Trevor Foster  
Sisters Crush  
Tuesdy & Kevin Small  
Roger Trincherio  
Lisa & Jim Walker  
Anita & Ronald Wornick

# Donors *continued*

Susan & Tucker York  
Zero - The End of  
Prostate Cancer

## **\$5,000 to \$9,999**

Anonymous (2)  
Mary Cunningham Agee  
Scott Andersen  
Kiki & Carlo Antonini  
Margot & Mark Armbruster  
Michelle & Robin Baggett  
Stacey & Bob Bressler  
Jane Brovelli  
Blakesley & Cyril Chappellet  
Candy & Harold Chilton  
Sue & Ray Cobb  
Linda & Ronald DeKoven  
Dominus Estate  
Nancy Andrus Duckhorn &  
Dan Duckhorn  
Bob & Valerie Fish  
Kyle & Tom Futo  
Priscilla & Keith Geeslin  
Patty C. Hsu  
Drs. Mary & Dan Huber  
Daniel Kaiser, MD  
Pam & Dick Kramlich  
Robin & Jon Lail, Lail Vineyards  
Deborah & John Laird, MD  
Barbara & Tom LaTour  
Adair & Rodney Look, MDs  
Susan Dix Lyons &  
Timothy Lyons, MD  
Susan & J. David Martin  
Martha & Tom May  
Mr. & Mrs. Archibald McClure  
Sheri & Chuck Meibeyer  
Lady & Sir Peter Michael,  
Peter Michael Winery  
Barbara & Donald Niemann  
OLE Health  
Kate & Jack Oliver  
JoAline & David Olson

Christy & Peter Palmisano  
Linnea & David Pearson  
Silicon Valley Bank  
Charles Simmons, MD  
Jennifer & Randy Sullivan  
Janet & William Urbach  
Diane B. Wilsey  
Diana & Todd Zapolski

## **\$1,000 to \$4,999**

Anonymous (3)  
David Abreu  
Teresa Adams  
Boga Adogli  
Courtney & Jim Andersen  
Suzy Anderson  
Ramona Asmus  
Martha & Bruce Atwater  
Milla & Gabriel Austin  
Kelley Jones & Jim Bailey  
Hope & Lanvin Ballew  
Fiona & Hal Barnett  
Mike Beatty  
Mary Bergerson  
Susie & Clifford Bickford  
Daniel P. Birkbeck, MD  
Marla & Dale Bleacher  
Susan & Dann Boeschen  
Deborah & Douglas Boeschen  
Martha Bothwell  
Robert Burgess  
Michael Calkins  
Neha & Matt Hoskins, Charles  
Schwab & Co. Napa Branch  
Cassandra M. Chastain  
Chateau Montelena Winery  
Bobbe & David Clark  
Gerald M. Cople  
Marilyn Cramer  
Allison & Andre Crisp  
Martha Dameron  
Sandi & Steven Daugherty  
Theresa & John Diana, MD  
William J. Moseley &  
Diane Dillon

Karissa Dillon  
Nancy & Max Duley  
Judy & Mike Dunn  
Loralee & Randy Dunn  
Susan & Stephen Duprey  
Lexie & Bob Ellsworth  
Kit Crawford & Gary Erickson  
Linda & Casey Escher  
Faithsearch Partners, Inc.  
Joan & Donald Farrar  
Barbara & James Fetherston  
Hertha & Charles Fintel  
Marilyn & Delmer Fjarli, MD  
James Foley  
Judith Ford Newman  
Teri Fredrickson  
Elaine & David Freed  
Brian Freeto, MD  
Ali & Marc Fuller  
Lawrence Furnstahl  
KC & Tom Garrett  
Patrick & Julie Garvey  
Melissa Griggs  
Doug Grip  
The Craig & Kathryn Hall  
Foundation  
Mary Lou & Jack Hamilton  
Linda Hammons  
Charlotte & Dirk Hampson  
Caren & Fritz Hatton  
Beverley Hayes  
Anne & John Heissenbuttel  
Pat & Bryan Henry, MD  
Georgina & Ben Hill  
Donna Hinds  
Neha & Matt Hoskins  
Linda & Cliff Huff  
Jason T. Huffman, MD  
Garet Igarashi  
Marika Inada  
Sung Jin & Frank Ingriselli, Sr.  
Kelsey & Frank Ingriselli, Jr.  
Ericka L. Iten  
Kimberly Jackson  
Debbi & Stephen Janeck



## Donors *continued*

Linda Jenkins  
 Gloria K. Jimenez  
 John Kanja  
 Jill Kinney  
 Erin Lail  
 Gail Lane  
 Susan & Niels Larsen  
 Latham & Watkins LLP  
 Mariann & Michael Layne  
 Nia Lendaris  
 Diane & John Livingston  
 Don & Shelley Logan  
 Robyn Lopez  
 Mary Jane & Stephen Lundin  
 Dan Lynch  
 Hildet & Daniel Madrid  
 Deborah & Peter Magowan  
 Ruth Mayes  
 Tamela & Edward McDonald  
 Mary Ann McGuire  
 Patrick Meade  
 Ruth Mendoza  
 Kimberly & James Meredith  
 Kate Budge & Steven Merrill  
 Earle Mickle Trust  
 Katie & Peter Mondavi, Jr.  
 Val & Bob Montgomery  
 Patricia Sanchez &  
     Ryan Moore, MD  
 Morgan & Allen Morton  
 Cherise & Christian Moueix  
 Mercedes & E. Rust Muirhead  
 Madeline Murray Estate  
 Padmaja & Ravi Nallamothe, MD  
 Magaly & Terry Newmyer  
 Nixon Peabody  
 Susan & William Oberndorf  
 Karen Adkins & Jack O'Connell  
 Edward & Irene Ojdana  
 Marie Oliver  
 Mary Ann & Gordon Osborn, MD  
 Wahu Kareithi Oseso  
 Lawrence Papale

Beth & Charles Perrell  
 Julie Perry, MD &  
     Jonathan Wheeler, MD  
 Kaaren & Greg Peterschmidt  
 Kristina & Mark Pickard  
 Dan & Carrie Pierce  
 Melissa Pierce  
 Eileen Tabios & Thomas Pollock  
 Pride Mountain Vineyards  
 Paul Reiser, PhD  
 Muñeca & Fred Rijke  
 Gayle & Tom Rimerman  
 Jennifer & David Risher  
 Ronald Rivera  
 Sylvia Rosaasen  
 Valerie Rose  
 Dorothy & John Salmon  
 Kaye Santos  
 Anna & Ethan Schram, MD  
 Theresa & Tom Scripps  
 Annette & Doug Shafer  
 Laura Shatkin  
 Susan & Michael Shifflett, MD  
 Caroline Simmons Price  
 Paul & Mary Slawson  
 Karen & Gregory Smith, MD  
 Lorinda & James Smith  
 Sodexo, Inc. & Affiliates  
 Southern Wine & Spirits  
     Charitable Foundation, Inc.  
 Mary W. Novak & Family,  
     Spottswode Estate  
 Kristin & Doug Stanton  
 The Rusty Staub Foundation  
 Mary Stuard  
 Kathy Swabacker  
 Elizabeth & W. Clarke Swanson,  
     Swanson Vineyards & Winery  
 Christine & David Tate, MD  
 Carry & John Thacher  
 Sandi & John Thompson  
 Janet & Congressman  
     Mike Thompson  
 verihealth, Inc.  
 Vintage Contractors, Inc.

Yolanda & Jack Wagner  
 Lyndal & Howard Walker  
 Anne & Roger Walther  
 Candace Westgate, DO &  
     Greg Neal  
 Susan & Dennis Whitfield, MD  
 Karen Williams  
 Colleen Winters  
 Jane & Douglas Wolf  
 Kate & Lee Woody  
 Margaret & Angus Wurtele  
     Foundation of the  
     Minneapolis Foundation  
 Rene Zakhour

### **Below \$1,000**

Anonymous (42)  
 Barbara Abate  
 Leticia Alexander  
 Maria Alvizo Moreno  
 Nebiyu Amshalu  
 Audrey & Bruce Anderson, MD  
 Ruthe Annelus  
 Sandra Applebury  
 Francesca Aragon  
 Horacio Arcila  
 Jacqueline Arimboanga  
 Wayne Armstrong  
 Eleonore Aslanian  
 Camille Astorga  
 Maria Atienza  
 Marci & Corey Atkison  
 Rochelle Augustine  
 Oscar Avalos  
 Maureen Ayers  
 Roberto Ayon, Sr.  
 Anita & Clinton Baccala  
 Bonnie Baer  
 David Baker  
 Annelin Baladya  
 Rosario & Alfredo Balajadia  
 Nancy & Lawrence Baldi  
 Linda Barneson  
 Rani Barrera Garcia  
 Alfie Basile

## Donors *continued*

Margaret & Graham Baskerville  
 Nancy Batt  
 Phillip Bazell  
 Marcia Lynn Beauchamp  
 Valerie & Robert Beck  
 Katherine Bedolla  
 Kathleen Beffa & Clyde Beffa, Jr.  
 Christina & Fred Belka  
 Bell Products, Inc.  
 Catherine Bellomo  
 Loretta Belton  
 Chloe Bergquist  
 Dr. Gabriela Bermudez  
 Kathy Bertolino & Richard Chesi  
 Jean Bianchini  
 Robert Binder  
 Nancy Birmingham  
 Kathleen & David Bjork  
 Barbara & Aaron Blakeley  
 Charlotte S. Blank  
 Gary Bogle  
 Kelly Boldway  
 Danielle Boschetti  
 C. David Bowen  
 Beth Bowman  
 Jessica Breit  
 Connie & Thomas Brennan  
 Kathryn Brennan  
 Barbara Brown  
 Marla Brown  
 Richard Brown  
 Sue & William Brown  
 Martha Bruce  
 Marion Brumfield  
 Bettina Bryant  
 Lily Buffington  
 Cherylann & Randall Bullock  
 Meliza Burgos  
 Frank Burt  
 Delma Butler  
 Eugene Butler  
 Tommy Butler  
 Belen Cabatian

Darlene & Richard Cabral  
 Cyndy Cacal  
 Dottie Cagle  
 Lisa Calogianes  
 Jacqueline Canavesio  
 Elizabeth Carbone  
 Ana Cardenas  
 David Carner  
 Maria Carrillo  
 Sandra Carrillo  
 Maria Castaldo  
 Joy Castle  
 Maritza Ceja  
 Karen & Raymond Chadwick  
 Maggie & Less Chafen, MD  
 Katie Chan  
 Jacquelyn Chang  
 Cynthia Charles  
 Virginia & Alan Cheetham  
 Poe Chhun  
 Vernon Childs, Jr.  
 Michell Chisham  
 Kenneth Chopping  
 Curtis Church  
 Deanna Clark  
 James Clinton  
 Joel Collier  
 Susan & John Collins  
 Iris Comalli  
 Gregory Combs  
 Natalie Conant  
 Manuel Cordero  
 Natalia Cortez  
 Patricia Countrywood  
 Carol & Frank Cowen  
 Debbie Cozzitorto  
 Dr. Sylvia Cramer  
 Jason Crise  
 Beverly Crites  
 Sharon & Gale Crosby  
 Magan Cruz  
 Kim Dalton  
 Nedra & Travis Daniels  
 Andrew H. D'Anneo  
 William Davis, III

Karen Davison  
 Rosa De Jesus  
 John Del Bondio  
 Rudolpho Delao, Jr.  
 Ruth Delucchi  
 Meron Derese  
 Gricelda Diaz  
 Monica Diaz  
 Michele M. Dillon  
 Frederick Din  
 Maureen & Michael Dolce  
 Derek Donalson  
 Kaye Donnelly  
 Virginia & Jesse Dooley  
 Glorymar Dorta  
 Reannon Dortch  
 Amanda Dougan  
 Robert Dower  
 Stephanie Drake  
 Yvonne & Milo Draper  
 Rhonda Duggins  
 Darcy & Leslie Dunlap  
 Rita & John Dunn  
 Lisa M. Dunn  
 Judith & Charles Dvorak  
 Louise & Bob Dye  
 Susan Eakle  
 Mary L. Edano  
 Vicki Edwards  
 Jessica Egana  
 DeeAnna & Jeff Eller  
 Kimberly Elliott  
 Gloria & Rogelio Espejo  
 Vanessa Espinoza Morales  
 Judith Estipona  
 Alexis Everett  
 Kathryn Felder  
 Reba Feldman  
 Lt. Col. Elwood Femrite  
 Constance & William Ferguson  
 Eduardo Ferrer  
 Andrew Finley  
 Jody & Paul Fleming  
 Jaime Fletcher  
 Caren Florence

## Donors *continued*

Karla Flores  
 Lauren & James Ford  
 FR. Ray's Sponsor a  
     Child Foundation, Inc.  
 Angela Franceschi  
 Robert Frescura  
 Teresa & Roy Frusha  
 Mary & Wilton Fryer, Jr.  
 Jan & Mark Gaffney  
 Marie & Gerald Gaiser  
 Matt Gal  
 Veronica Galedo  
 Janis Gallagher  
 Dr. Susan Gamble &  
     Pastor Matthew Gamble  
 Jessica Ganzon  
 Cora Geisner  
 Josephine & Kevin Gerber  
 Carla Ghiringhelli  
 Elizabeth Gifford  
 Maria & Giulio Giuliani  
 Jacqueline A. Gomez  
 Trinidad & Cesar Gonzales  
 Valeria Gonzalez  
 Vanessa Gonzalez  
 Nancy C. Gressinger  
 Tatjana & Miljenko Grgich  
 Violet Grgich  
 Rebecca Griffin Maxwell  
 Patricia & John Grigsby  
 Tammy Grogan Robinson  
 Angelina & Saverio Guerrera  
 Leroy Hahn  
 Rita & Kevin Hall  
 Harold Halloran  
 Margarete Hammer  
 Gene Hammerlun  
 Dolores Handlon  
 Christina Hanzel  
 Phil & Jacqui Harding  
 Richard Harrison  
 Daphne Hartley  
 Denise Hawkins

Lisa & Michael Hellie  
 Stephen & Pam Hendricks  
 Lisa A. Herman  
 Armando Hernandez  
 Jonathan Hernandez  
 Virginia & Wayne Heywood  
 Mary Hidalgo  
 Carol & Noble Hill  
 Nicole Holloman  
 Karlie Holmberg  
 Christine Holmes  
 Wendy & Scott Hopgood  
 Cheryl Hopkins  
 Andrew D. Horpeniuk, MD  
 Joseph House  
 Rachelle & Harry Hovan  
 Roberta Hoyos  
 Norma Huckaby  
 Jeannette & Bill Hudson  
 Bessie Hunt  
 Jeannine Hutson  
 Linda Hutson  
 Rita Iadarola  
 John & Cindy Iavarone  
 Imprezziv Paper Packaging, Inc.  
 Karen Irwin  
 Katherine Jackson  
 Dr. Feodora L. Jacobsen  
 Dorothy & Brad Jeffries  
 Robyn Jennings  
 Jivanled  
 Joel Gott Wines  
 Therese & R. Wayne Johnson  
 MaryLee & Randle Johnson  
 Jefferson Joiner  
 Gay Jolavar  
 Inez Jonathans  
 Diane Jones  
 Ali Kakavand  
 Alvera & Dr. Yuet Kan  
 Alexandra Kapsiotis  
 Diane & Bradley Kearns  
 Barbara Key  
 Katelyn Kidwell  
 Rachel Kilgore

Nancy & Doug King  
 James King  
 C.A. Kipsey  
 Cindy Kistler  
 Martin T. Klein  
 Shirley & Stanley Klimovitz  
 Jennith & John Knox  
 Janice Kranz  
 Martha Kuszai  
 Edward Kutschke  
 Tamia LaGrave  
 Jorge Landeros  
 Debra & Don Lane  
 Kathleen Langley  
 Mark Lehnhoff  
 Jean Lepkowski  
 Femiona Lim  
 Kellie Lind  
 Janet Lindgren  
 Grace Lindsay  
 Layce Little  
 Lee Loban  
 Toni & Jose Loera  
 Aubrey Lohser  
 Ashley Long  
 Kelly Long  
 Kathleen Lopez  
 Alejandro Lugo  
 Kendall Lundstrom  
 Tony Machado  
 Marlene Magaraci  
 Robert Mailand, Jr.  
 Melissa Maki  
 Denisse Maldonado  
 Drucella Malonzo  
 Rosalyn Mamaril  
 Margaret Mangan &  
     Ronald Lilly  
 Ashley Manion  
 Armando Marin Moreno  
 Aris Markoulis  
 Heidi Martinez  
 Eloise Mattison  
 Maverick Services  
 Jewell & Greg McClain



## Donors *continued*

Don McClanahan  
 Peggy McCormick  
 Brandy McCuan  
 Deanna McKinzie  
 Anemona Mendoza  
 Renee Menefee  
 Sandy Mietz  
 Jana & Nicholas Miller  
 Mr. and Mrs. Joseph Miller  
 Kate Miller  
 Mollie Miller  
 Terri Miller  
 Sheila & Harold Mills  
 Mary Ann Moises  
 Evelyn Molina Salas  
 Dorothy Mondavi  
 Miguel Montejano  
 Sarah Montes  
 Donna Montgomery  
 Adella Mora  
 Adriana Mora  
 Luis Morales Rodriguez  
 Earl Moranda  
 Kristin Morrell  
 Jennine Moyer  
 Gail Murphy  
 Napa Wine Company  
 Karen & Henry Neal  
 Cheri Negri  
 Helen Nelson  
 Superintendent Barbara &  
   Marty Nemko  
 Erick Neuharth  
 Yvonne & Richard Neves  
 Michele Nicolay  
 Denise Norman  
 Lilia Nunez  
 Harris Nussbaum  
 Pearl & William Nystrom  
 Aurora O'Connor  
 Polly Sue Ogden  
 Margaret O'Neill  
 Katie Orona

Nancy Ortiz  
 Kryslle Oteyza  
 Celeste & John Pacelli  
 Arlene Palay  
 Mary Palengat  
 Paradigm Winery  
 Judy & Larry Parady  
 Young Wan Song &  
   Jeong Park, MD  
 Sue & Stephen Parry  
 Roderick Patterson  
 Jeffory Scott Payne  
 Supervisor Alfredo &  
   Brenda Pedroza  
 John Pelkan  
 Jennifer & Kurtis Pelland  
 Elia Peña de Rubio &  
   Jaime Rubio  
 Eloise M. Peña  
 Maria L. Peña  
 Margie & Jim Penkala  
 Jane M. Pepe  
 Julie Perez  
 Maureen Perriello  
 Laura Peters  
 Adel Peterson  
 Carol & LeRoy Peterson  
 Todd Peterson  
 Naran Phattharawittakorn  
 Karen Phillips  
 Katherine & Lloyd Phillips  
 Susan Pillsbury  
 Jennifer & Davie Piña  
 William Poluliah  
 Sophia & Nick Poulos  
 Carrie Powell  
 Ruth & Michael Price  
 Juli & Terry Pringle  
 Andrew Priolo  
 Surender Punia, MD  
 Ken Quinn  
 Denise Quitiquit  
 Jacqueline Rabner  
 Michelle & David Rai  
 Christina Ramos

Harbinder & Pritpal Randhawa  
 Nancy Rasmussen  
 Harriet & Jonathan Ratner  
 Geri & Walter Raymond  
 Terry Redd  
 Lianne & Linden Reeves  
 Tabitha L. Reeves  
 Milena Reginato  
 Regina Resendez  
 Michelle Richard  
 Heather Richards  
 Tami Richardson  
 Robin Ridley  
 Randa Rifai  
 Jordan Riordan  
 Sherry Robertson  
 Ted Robinson  
 Rocky Ridge Vineyards  
 Mary & William Rodrigues  
 Teresa Roebuck  
 Elizabeth M. Rogers  
 Holly Rogers  
 Shelley Rogers  
 Susan Rogers  
 Nancy Ross  
 Christine Roussopoulos  
 Karen & Joseph Russ  
 Anna Sabio  
 Amelita & Norbert Sacro  
 Patrice Saenz  
 Wendy &  
   Hayward Sage Hayward  
 Jose Saldana  
 Naomi Saldana  
 Gail Saldivar  
 John Sales  
 Mary Jane N. Salo  
 Gwendolyn Sampson  
 Vicki & Gary Sampson  
 Ajmail Kaur & Ravinder Samra  
 Ron Sanders  
 Ariadna Sandoval Lizarde  
 Leslie Savage  
 Margret & Petra Schlenke  
 Daniel Schmitz

## Donors *continued*

Greg Schniegenberg  
 Stephen Scholten  
 Sara & John Schram  
 Sherrye Schwarz  
 Sylvia Seals Brown  
 Barbara Selva  
 Jenny Senff  
 Linda & Ronald Sereni  
 Laura F. Shaw  
 Rachhya Sherpa  
 Stacey Shewry  
 Bridget & Terry Sholin  
 Michael Shour  
 Christy Shouse  
 Signum Architecture  
 Jessie Silva  
 Amanda Sims  
 Cheryl Skiles  
 Lisa & Mark Skinner  
 Kathleen Slack  
 Lucille & William Smail  
 Ashley Smith  
 Lorna & Jerry Smith  
 Retha Snyder  
 Sergio Soria Gil  
 Jesse Sotomayor  
 Effie Spentzos  
 M. Eva Srikureja  
 Kari Stalbaum Grilley  
 Barbara Stanton  
 George Staykow  
 Glenice Steck  
 Doris & Claude Sterling  
 Devon Stickney  
 Joceline & James Stickney  
 Juanita Stockwell  
 Louise & John Strasser  
 Honey Tagad  
 Tuula Talvi  
 Tammy Tamayo

Crystal Taylor  
 Kathleen & Lary Taylor  
 Debra & David Teesdale  
 Karen & Bernard Tejada  
 Adair & Brian Tench  
 Maria Terrell  
 Curnell Thomas  
 Marjorie & Michael Thomas  
 Martha Thomason  
 Samantha Thompson  
 Nina & Valen Threadgall  
 Julie Threet  
 Ephrem Tiku  
 Jeannie & David Tillay  
 Melody Timm  
 Avelino Toledo  
 Eileen & Louis Tollini  
 Marie & Robert Torkelson  
 Anthony Torres  
 Lucille Torres  
 Barbara Tracy  
 Trailside Inn  
 Erica Tran  
 Richard Trask  
 David Travers  
 Melanie & TJ Trayler  
 Trinidad Challenger, Inc.  
 DeeAna Tuatagaloa  
 Suzanne & Larry Turley  
 Jesenia Urena  
 Elaine Kay & Nephtaly Valles  
 Van Winden's  
 Garden Center  
 Angelina Vasquez  
 Mayra Vega  
 Tatiana Vega  
 Doris & Howard Victorino  
 Benedict Villa  
 Jocelyn Vinoya  
 Michelle Wade  
 Sue & John Wagner  
 Joanne Wakerlin

Kay & John Walker  
 Marilyn Ward  
 Warner Pacific  
 Insurance Services  
 Robert Weaver  
 Carolyn & Olavi Weir  
 Celia L. Welch  
 Madeline &  
 Wendell Wenneker, MD  
 Robin & Richard Wetmore  
 Autumn and Ricky Wheeler  
 Bonnie White  
 Wanda White  
 Anne Marie Wignall  
 Yong Suk Willendrup  
 Brandi Williams  
 Clyde Williams  
 Cynthia Williams  
 John Williams  
 Michelle Williams  
 Sunnie Williams  
 Sybil Williams  
 Susie Williamson  
 Stephen Willis  
 Betty & Paul Wilms  
 Kathi & Mark Wilson  
 WineryX Real Estate/  
 Lifestyle Properties  
 Pastor Mark Witas  
 Bisrat Woldemariam  
 Gary Wollam  
 Russell Woltz  
 Grace Woods  
 Patricia & Tom Worthey  
 Dr. Michael Wright  
 Wenfei Yan  
 Donald Young  
 Karen & Richard Zanetell  
 Norma Zavala  
 Rosalia Zepeda

*This donor list acknowledges monetary gifts and pledges St. Helena Hospital Foundation received between January 1, 2017 and December 31, 2017. If you discover any errors, omissions or misrepresentations, please accept our apology and contact us at 707-963-6208 or [shhfoundation@ah.org](mailto:shhfoundation@ah.org).*

# Honorarium Contributors List

**In honor of Daphne Araujo**

Barbara & Jim Fetherston

Priscilla & Keith Geeslin

**In honor of Michelle Baggett**

Barbara & Donald Niemann

**In honor of Tuck Beckstoffer**

Doug Grip

**In honor of Stacey Bressler**

Barbara & Donald Niemann

**In honor of Barry Brown, MD**

Martin Klein

**In honor of Dr. David Chang Sing**

Martin Klein

**In honor of Thomas Coon, MD**

Tommy Butler

Lt. Col. Elwood Femrite

**In honor of Karynne Duncan MD**

Jewell & Greg McClain

**In honor of Dr. Gan Dunnington**

Gene Hammerlun

William Poluliah

Gary Wollam

**In honor of Dr. Alaina Fields**

Katherine Jackson

**In honor of Dr. Robert Friedlander**

Sara & John Schram

**In honor of Dr. Bryan Henry**

Marla & Dale Bleacher

Mary Hidalgo

**In honor of Dr. Lou Ivanovic**

Katherine Jackson

**In honor of Elaine Jones**

Barbara & Donald Niemann

**In honor of Dr. John Laird**

Yvonne & Milo Draper

**In honor of Diane Livingston**

Linda Hutson

**In honor of Fred Miller**

David Travers

**In honor of Dr. Ryan Moore**

Anonymous (3)

Susie Williamson

**In honor of Dr. Julie Perry**

Debra & Don Lane

**In honor of Ethan Schram, MD**

Sara & John Schram

**In Honor of Dr. Gregory Smith**

Rita Iadarola

**In honor of James Sebro, MD**

Martin Klein

**In Honor of the Entire Staff of the Cancer Center**

Stephen & Pam Hendricks

**In honor of the Emergency Room Staff**

Anonymous (1)

**In Honor of Pieter VandenHoven, MD**

Christine & Paul Roussopoulos

**In honor of Colleen Winters**

Laura Shatkin



# Memorial Contributors List

## **In memory of Kathy Allred**

Nedra & Travis Daniels  
Shirley & Stanley Klimovitz

## **In memory of Laura Aragon**

Virginia & Alan Cheetham

## **In memory of Edward Aslanian**

Eleonore Aslanian

## **In memory of Frank Borges**

John Sales

## **In memory of Treva Burgess**

Robert Burgess

## **In memory of Mary Costello**

Linda Barneson

## **In memory of Philip Crawford**

Belen Cabatian

## **In memory of Raymond Duncan**

Beth Bowman  
FR. Ray's Sponsor a Child Foundation, Inc.  
Kathleen Langley  
Celeste & John Pacelli  
Jennifer & Kurtis Pelland  
Barbara Selva

## **In memory of Beverly Galusha**

Bell Products, Inc.

## **In memory of Chuck Griffin**

Geri & Walter Raymond

## **In memory of Stewart Gross, MD**

Anonymous

## **In memory of Glenn Heath**

Mary Bergerson

## **In memory of Michael Layne**

Karen & Henry Neal

## **In memory of Dariann Lopez**

Judith & Charles Dvorak  
Jean Lepkowski  
Louise & John Strasser

## **In memory of Ursula Meade**

Nancy Birmingham  
Elizabeth Carbone  
Virginia & Jesse Dooley  
Susan Eakle  
Jan & Mark Gaffney  
Cora Geisner  
Dolores Handlon  
Anne & John Heissenbuttel  
Rachelle & Harry Hovan  
Diane & Bradley Kearns  
C.A. Kipsey  
Margaret Mangan & Ronald Lilly  
Patrick Meade  
Gail Murphy  
Judy & Larry Parady  
Michael Shour  
Betty & Paul Wilms  
Donald Young

## **In memory of Marjorie Mondavi**

Dorothy Mondavi

## **In memory of Carolyn Pelkan**

John Pelkan

## **In memory of Mark Pengel**

Connie & Thomas Brennan  
Greg Schniegenberg  
Lisa & Mark Skinner  
Juanita Stockwell

## **In memory of Joseph Phelps**

Wendy & Hayward Sage Hayward

## **In memory of William "Bill" Smith**

Rocky Ridge Vineyards

## **In memory of Judi Watkins**

Anonymous

# Connect with US

Please visit our website at [shhfoundation.org](http://shhfoundation.org)

- **Donate!**
- **Sign up to receive important updates**
- **Explore creative ways to give back**

## Contact us:

St. Helena Hospital Foundation  
10 Woodland Road  
St. Helena, CA 94574  
Phone: 707.963.6208 | Fax: 707.967.5260  
Email: [shhfoundation@ah.org](mailto:shhfoundation@ah.org)

Join us on social media



ST. HELENA HOSPITAL FOUNDATION

