



Stand Up, Be Counted

2020 Census Geographic Partnership Programs

Geography Division

U.S. Census Bureau

2020CENSUS.GOV

Agenda

Geographic Partnership Programs

- Local Update of Census Addresses (LUCA)
- Participant Statistical Areas Program (PSAP)
- New Construction
- Boundary and Annexation Survey (BAS)

Geographic Partnership Programs

Decennial Programs



2020 Local Update of Census Address (LUCA).



2020 Participant Statistical Areas Program (PSAP).



2020 New Construction Program (NC).

Annual Programs



Boundary and Annexation Survey (BAS).

Also supports the Decennial Census.

2020 LUCA Participation

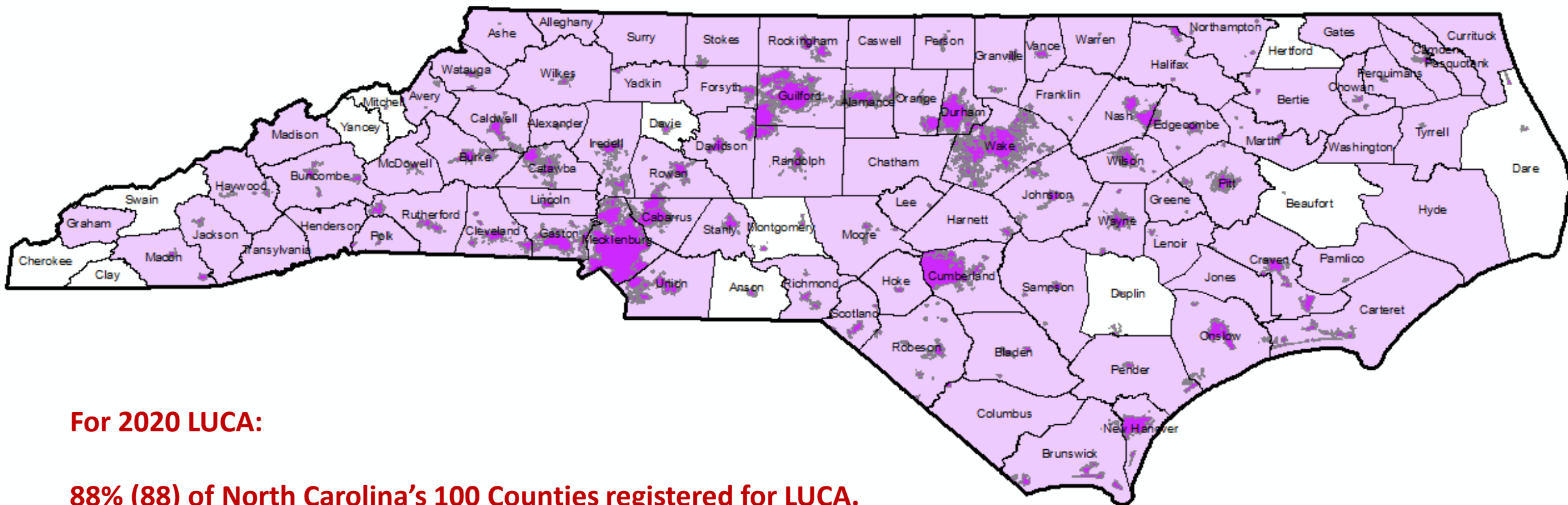

For 2020 LUCA:

88% (88) of North Carolina's 100 Counties registered for LUCA.

43% (235) of North Carolina's 548 cities registered for LUCA.

Shape
your future
START HERE >

United States[®]
Census
2020

2020 LUCA Schedule

March-November 2018

- Census Bureau processed 2020 LUCA submissions.

November 2018-April 2019

- Census Bureau validates 2020 LUCA addresses.

August-September 2019

- Census Bureau delivers LUCA feedback.



2020 LUCA Operation: Feedback

- Feedback materials will be mailed **August 2019**.
- Participating governments receive:
 - Address Summary Report.
 - Detailed feedback address list.
- Material type **consistent with participation materials**.

2020 Participant Statistical Areas Program (PSAP)

Review and update statistical area boundaries.

These defined statistical areas will be used for the 2020 Census, the Economic Census, and American Community Survey data.

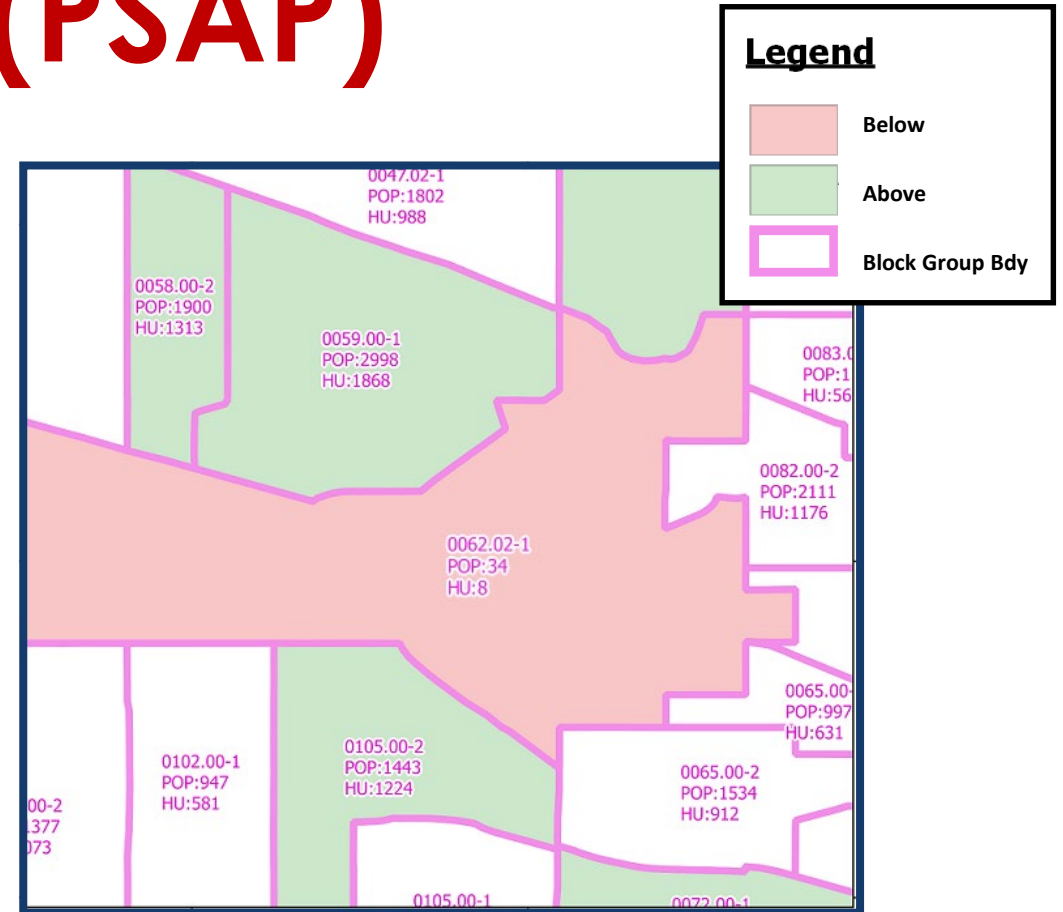

2020 PSAP Primary Participants

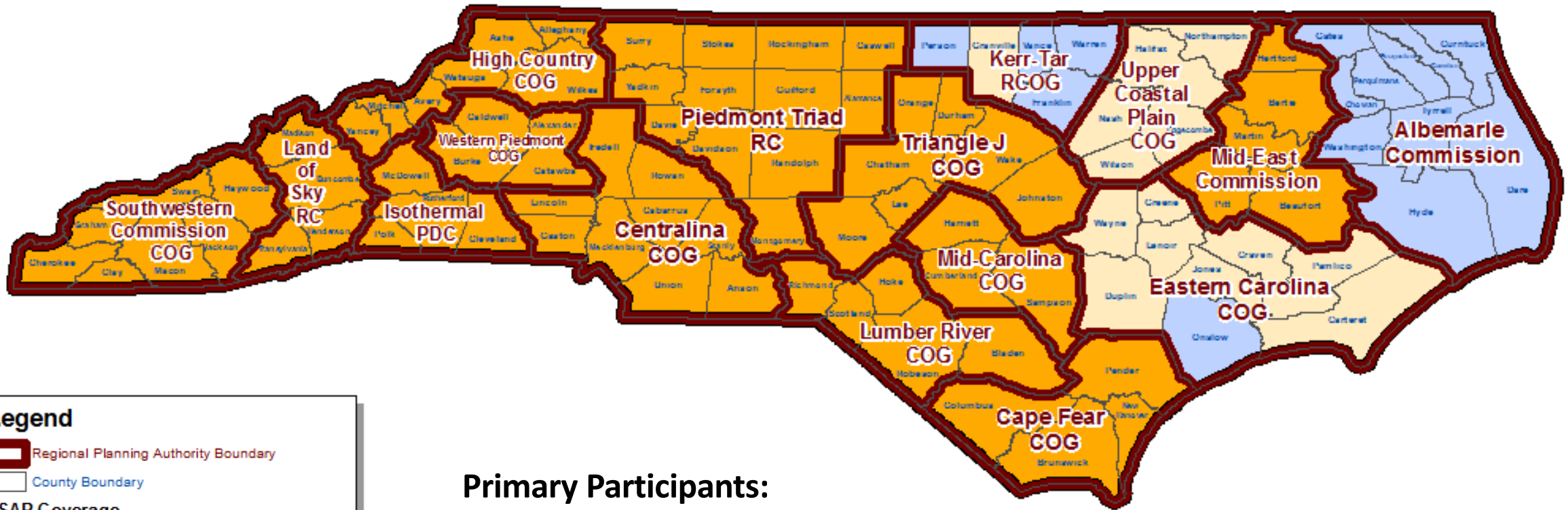

Primary Participants:

County: 15 Counties

Regional Planning Authority: 71 Counties

Atlanta RCC: 14 Counties

Legend

Regional Planning Authority Boundary

County Boundary

PSAP Coverage

Primary Participant - County

Primary Participant - Regional Planning Authority

Primary Participant - State

2020 PSAP Submissions

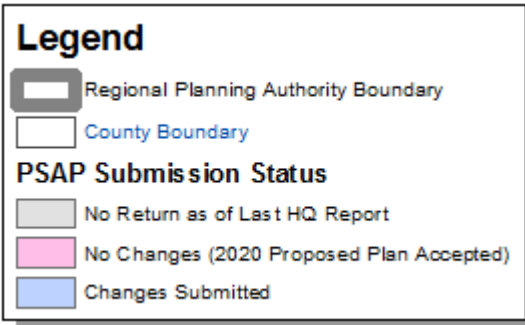
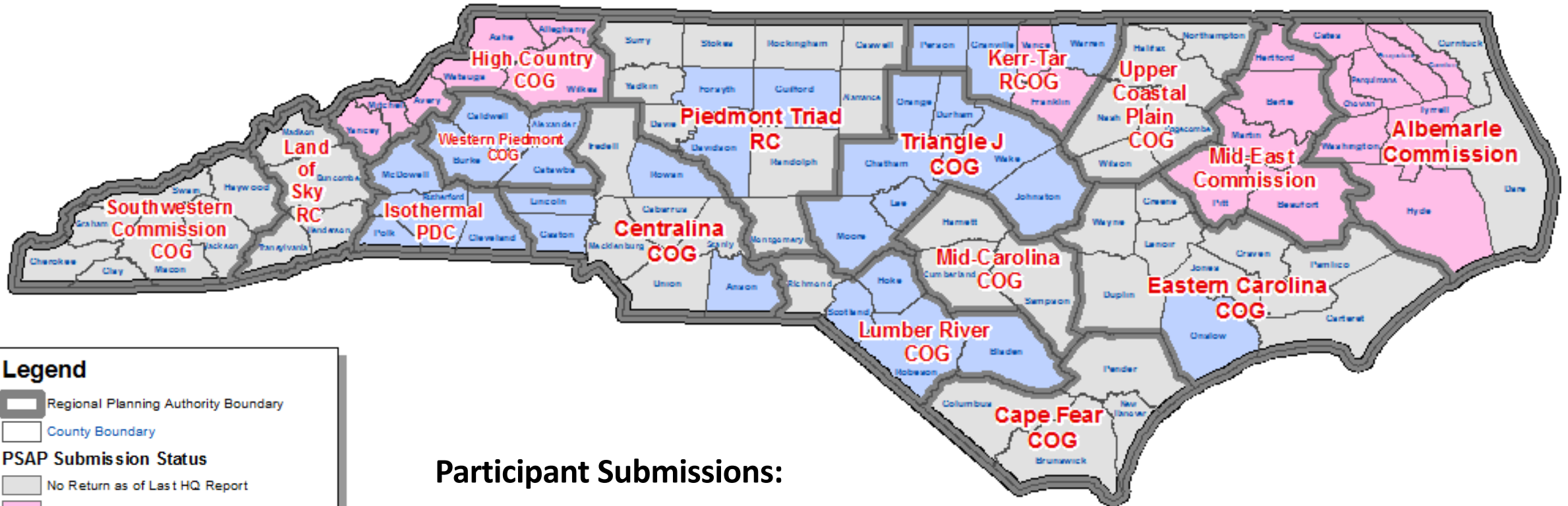

Participant Submissions:

No Return as of June 6, 2019: 48 Counties

No Changes: 22 Counties

Changes Submitted: 30 Counties

Shape
your future
START HERE >

United States[®]
Census
2020

2020 PSAP Schedule

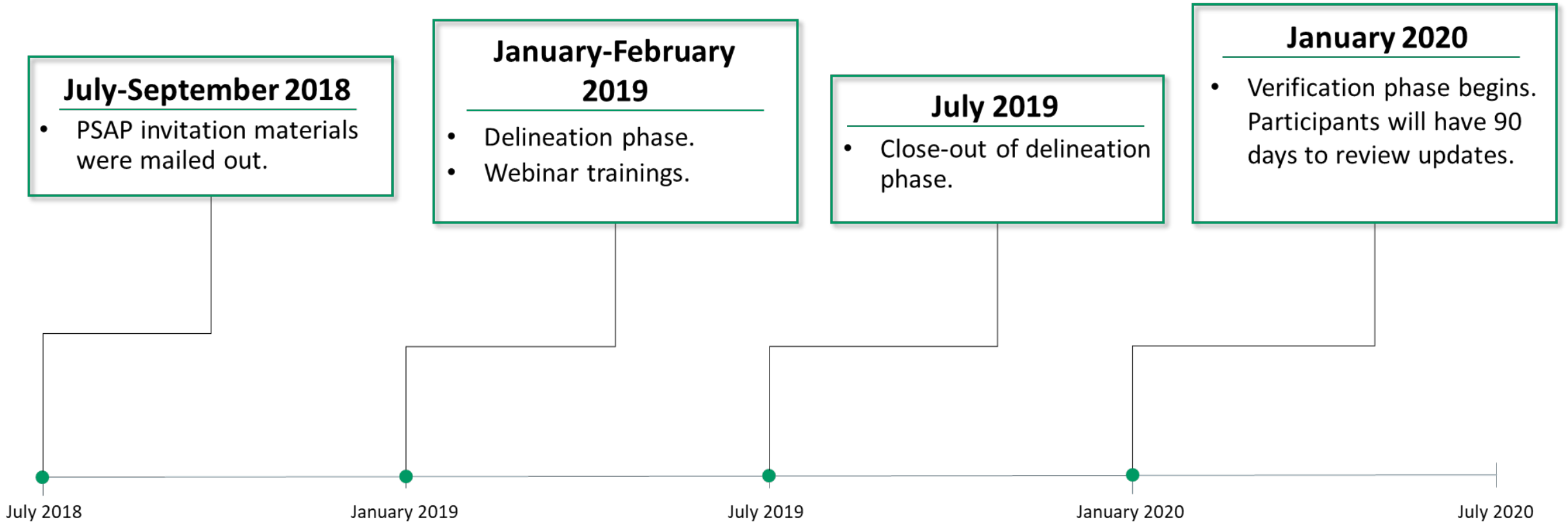

2020 New Construction Program

Opportunity for tribal, state, and local governments to update the Census Bureau's residential address list with new city-style addresses.

Construction of new living quarters *must be in progress during or after March 1, 2018* with completion expected by Census Day, April 1, 2020.

Participation in the 2020 Census LUCA Operation is not a prerequisite.



NEW: Group quarters and transitory locations are eligible addresses.

New Construction Registrations

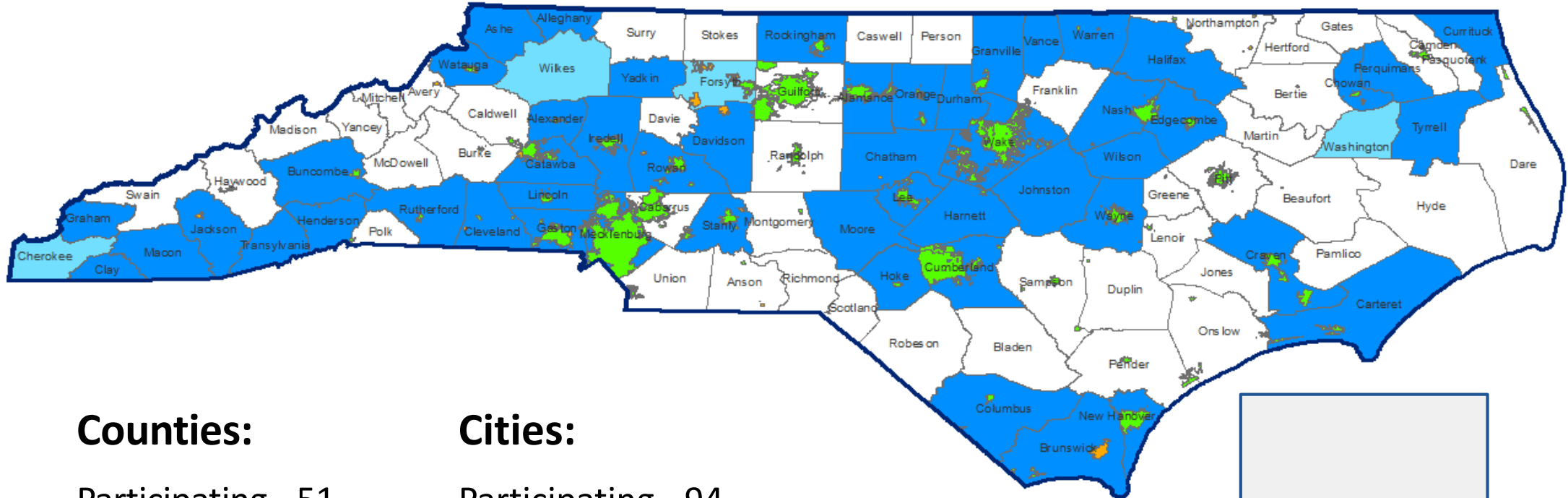

Counties:

Participating - 51

Not Participating - 4

No Response – 45

Cities:

Participating - 94

Not Participating - 23

No Response - 432

Registrations as of June 6, 2019

2020 New Construction: Participation Method

No paper option.

Basic Digital Option.

- Geographic Update Partnership Software (GUPS).
- SWIM token

Advanced Digital Option.

- Partnership shapefiles.
- Digital address list template.
- SWIM token.

Participants have **45 days** to submit new addresses.

2020 New Construction Schedule

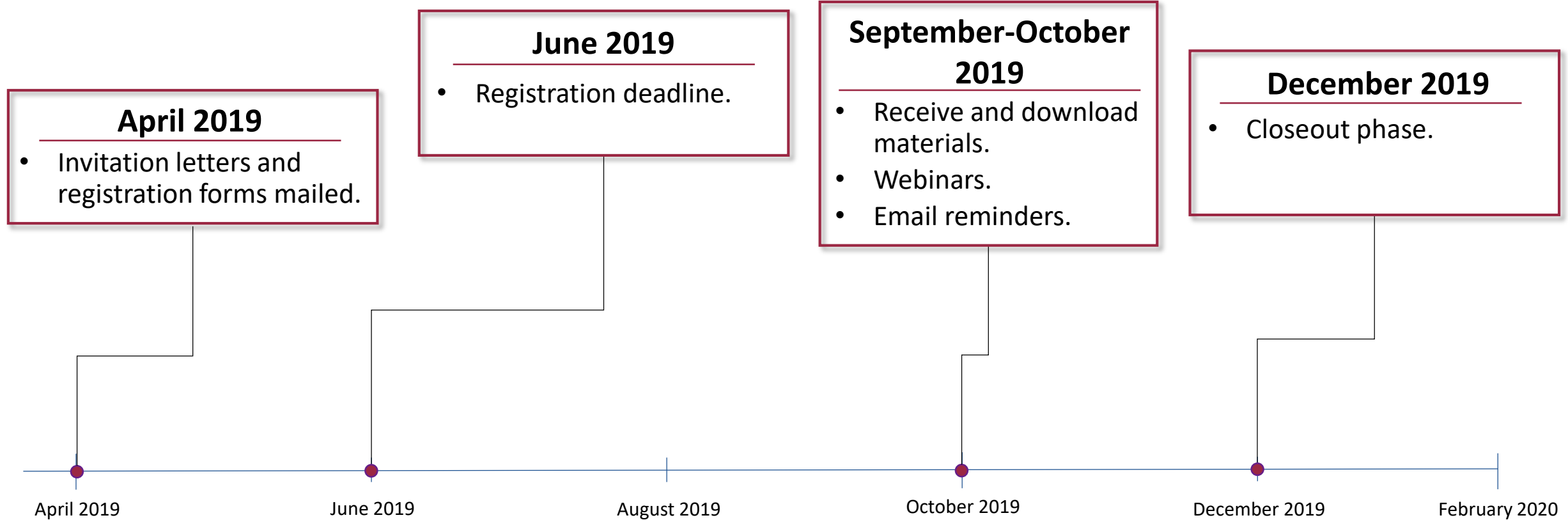

Boundary and Annexation Survey (BAS)

- Annual opportunity for tribal, state, and local governments to submit **name changes, legal status updates, and boundary changes**.
- Boundary updates must be in effect **on or before January 1** of the current BAS year.
- Updates submitted by **March 1**: changes reflected in ***American Community Survey*** and ***Population Estimate Program*** data.
- Updates submitted by **May 31**: changes reflected in ***following year's BAS materials***.

Boundary and Annexation Survey (BAS)

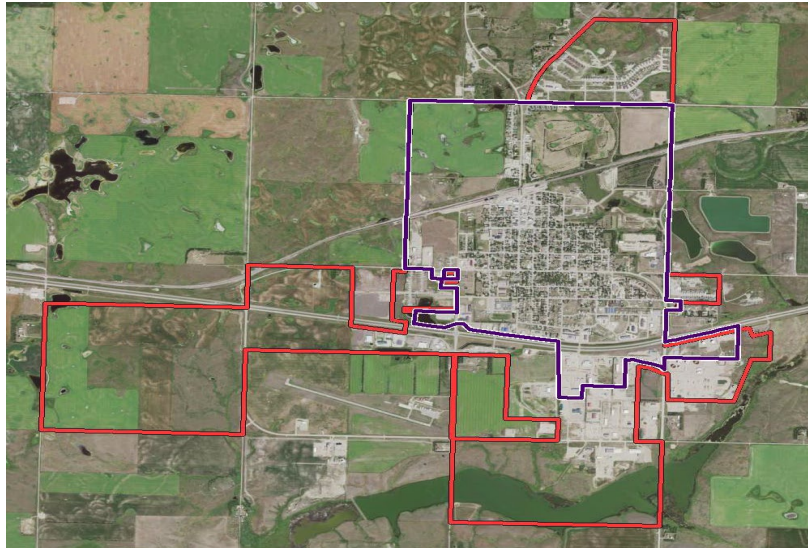

If Census place boundary (**purple/blue**) is not corrected to aligned with the accurate locally-sourced place boundary (**red**) and parcels (**black**), housing units may be misallocated.



Annual BAS Schedule:

December/January – program information sent to participants

January 1 – Date that Annexations must be legally in effect

March 1 – Submission deadline for updates to be reflected in the Population Estimates Program (PEP) and American Community Survey (ACS)

May 31 – Submission deadline for changes to be included in subsequent BAS materials.

Shape
your future
START HERE >

United States[®]
Census
2020

2020 BAS Schedule

January 2020

- Annual Response letters emailed to BAS Contacts/HEO/TC.
- Workshop trainings begin.

February 2020

- Non-response follow up email.
- Webinar trainings begin.

March 2020

- March 1—Submission deadline for inclusion in ACS and PEP.
- SDC and NPC non-response follow up.

May 2020

- May 31—Submission deadline for all boundary changes.

Jan 2020

Mar 2020

May 2020

Additional Information:

LUCA

Email: geo.2020.luca@census.gov

Phone: 1-844-344-0169

Website: <https://www.census.gov/programs-surveys/decennial-census/about/luca.html>

PSAP

Email: geo.psap@census.gov

Phone: 1-844-788-4921

Website: <https://www.census.gov/programs-surveys/decennial-census/about/psap.html>



New Construction

Email: geo.2020.nc@census.gov

Phone: 1-844-242-1765

Website: <https://www.census.gov/programs-surveys/decennial-census/about/NewConstruction>

BAS

Email: geo.bas@census.gov

Phone: 1-800-972-5651

Website: <https://www.census.gov/programs-surveys/bas.html>

Contact Us

Atlanta Regional Census Center Geography Department

(470) 889-6550

atlanta.rcc.geography@2020census.gov