

Summer 2022

Schedule of Classes

Enrollment Begins
February 14th



University of
Pittsburgh | Bradford

If you are currently a student at another university you may take a summer class through the University of Pittsburgh at Bradford as a visiting student. Contact Admissions at 1-800- 872-1787 or admissions@upb.pitt.edu.

BILLING

Students are charged a per credit tuition rate over the summer. In addition to tuition, students are charged a Computer Networking Fee of \$100 if registered in less than 12 credits & \$175 if over 12 credits. **This includes Internships.** Other course specific fees may apply.

The University of Pittsburgh does not mail paper bills. Once you have registered for classes, charges are created for the term. An e-mail notification is sent to your Pitt e-mail account directing you to view your account and due date in PittPAY-**June 15th**.

- Go to www.payments.pitt.edu and log on using the username and password assigned to you by the University.
- You will land on the Account Summary tab. Here you will be able to see any balance due, and for which term(s), and the payment due date.

Your payment will be due in full by the posted due date (June 15th) unless you are enrolled in a payment plan (see Payment Plan tab in PittPAY). Credit card and eCheck payments are accepted online in PittPAY. Payments by eCheck are offered at no charge to you but if you pay by credit or debit card, (Visa, Discover or MasterCard) a non-refundable convenience fee of 2.75% per transaction is charged by our vendor. Enrollment Services accepts cash or check payments. For more detailed information regarding student accounts, please visit payments.pitt.edu.

SESSIONS

We strongly encourage students to register for all summer courses they plan to take as soon as possible. Course enrollment is evaluated just prior to the start of each session. A course may be cancelled due to low enrollment. **Adding and Dropping** a summer course does change your credit load and charges. When you **withdraw** from a course you are still charged for the course.

[Enrollment Add/Drop Form](#)

[Class Withdrawal Form](#)

<i>Enrollment for summer sessions begins 2/14/2022</i>	12WK	4WK1	6WK1	4WK2	6WK2	4WK3
	5/16-8/6	5/16-6/11	5/16-6/25	6/13-7/09	6/27-8/6	7/11-8/6
Classes Begin	5/16	5/16	5/16	6/13	6/27	7/11
ADD/DROP ENDS	5/23	5/18	5/18	6/15	6/29	7/13
LAST DAY TO WITHDRAW FROM CLASS	7/8	6/1	6/3	6/29	7/22	7/27
GRADES MUST BE MARKED AS APPROVED BY 11:59 PM ON...	8/10	6/15	6/29	7/13	8/10	8/10

OBSERVED HOLIDAYS

Monday, 5/30/2022: Memorial Day, University closed

Monday, 6/20/2022: Juneteenth Observed, University closed

Tuesday, 6/21/2022: Classes normally scheduled for Monday, June 20th will meet on Tuesday, June 21st. Tuesday classes will not meet this week.

Monday, 7/4/2022: Independence Day, University closed

A Free Room On Campus When You Enroll For Summer Classes!



Students can receive free housing this summer, double room accommodation, with no meal plan requirement, when they take three or more credits. This is a great way to stay on track to graduate in four years.

Session	Start Date	Ending Date
4 week session 1	5/16/2022	6/11/2022
6 week session 1	5/16/2022	6/25/2022
12 week session	5/16/2022	8/6/2022
4 week session 2	6/13/2022	7/09/2022
6 week session 2	6/27/2022	8/6/2022
4 week session 3	7/11/2022	8/6/2022

Important information to know before signing up for summer housing

- Offer does not apply to first-time freshmen or new transfer students.
- Students are required to enroll in a minimum of 3 credits in class or online, or an equivalent internship or academic initiative determined on a case-by-case basis.
- All students participating in an internship lasting **beyond August 6th** must find other housing accommodations after that date.
- Offer applies only to the time when the session is in progress.
- Students are not allowed to move in early or stay after their session.
- Students must move out of their apartment within 24 hours of the last day of classes for the session
- The University does not store belongings between terms.
- **Students not engaged in classes or work on campus (falling below 3 credits, withdrawing from their course or internship, failing a course) will be charged the full \$125/per week.**



The Pymatuning Laboratory of Ecology (PLE) is a superb year-round facility that is part of Pitt's Department of Biology. Located in Northwestern Pennsylvania on the shores of beautiful Pymatuning Lake, PLE is dedicated to serving the academic community and visitors from around the world.

Details:

- Most courses spanning 3 weeks.
- Prerequisite courses: BIOL 0101 & 0102 or special permission.
- Students pay tuition and required fees at the Pitt Bradford rate.
- Students are charged an additional \$185 lab fee per class. Books purchased through PLE.
- Students choosing to stay in residence at PLE (commuting is an option, but often not practical) will need to pay a Room and Board Fee for each course when they arrive at PLE. The rate for 2022 has not been determined yet but will be in the ballpark of \$700 (**cash or check only**; no credit cards accepted).
- Check out the website: <https://www.ple.pitt.edu/courses>. Pitt Bradford Contact: Dr. Mary Mulcahy.
- All courses (except Disease Ecology) will run in a format that allows them to fulfill lab credits even if participation is completely remote.
- Feel free to contact instructors if you have any questions about a particular course. Once you register, view more detailed information here: <https://www.ple.pitt.edu/courses/info-registered-students>

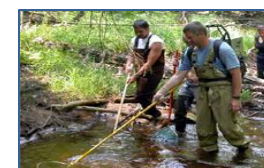

Session 1: May 16-June 3

Course	Credits	Instructor (home institution)
Ecology & Lab (BIOSC 0370/0390)	4	Dan Wetzel (University of Pittsburgh)
Wetland Ecology (BIOSC 1310)	3	Bob Booth (Lehigh University)
Ecosystem Ecology (GEOL 1641)	3	Kyle Whittinghill (University of Pittsburgh)
Behavioral Ecology (BIOSC 1140)	3	Nina Thumser (Edinboro University)

Session 2: June 6-June 24

Course	Credits	Instructor (home institution)
Conservation Biology (BIOSC 1610)	3	Karie Altman (St. Bonaventure University)
Field Mammalogy (BIOSC 1415)	3	Burhan Gharaibeh (University of Pittsburgh)
Field Entomology (BIOSC 1340)	3	Randy Layne (Slippery Rock University)
Field Botany (BIOSC 1330)	3	David Kratesky (Slippery Rock University)

Session 3: June 27-July 15

Course	Credits	Instructor (home institution)
Ecology & Lab (BIOSC 0370/0390)	4	Rickey Cothran (Southwestern Oklahoma State University)
Freshwater Ecology (BIOSC 1170)	3	Andrew Turner (Clarion University)
Disease Ecology (BIOSC 1400)	3	Shane Hanlon (American Geophysical Union)

Session 4: July 18-August 5

Course	Credits	Instructor (home institution)
Wildlife Management (BIOSC 1420)	3	Rory Carroll (University of Pittsburgh)
Field Techniques in Ecology and Conservation (BIOSC 1390)	3	TBD

Academic Internships at Pitt-Bradford

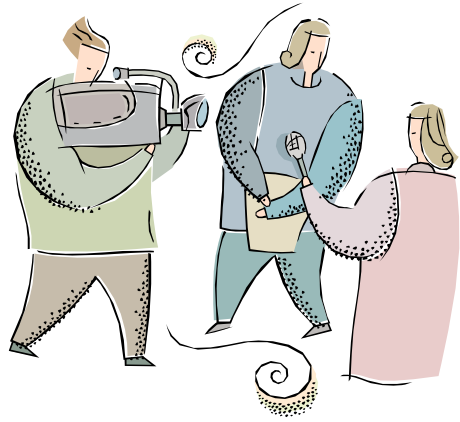

Students seeking information regarding internship opportunities and guidance on the process may contact Warren Shaw, Career Educator wms14@pitt.edu

An academic internship is a carefully planned and monitored work experience that meets specific learning goals related to an academic field of study. There should be a relationship between the practical experience gained in an internship and the academic work done in the classroom.

Internships allow students to acquire hands-on, practical experience and develop key competencies and critical skills in their chosen field of study.

Undergraduate students at Pitt-Bradford can earn between one and six credits for internships. No more than 6 credits of internship may be taken at any one time. A minimum of 45 on-site hours must be completed per credit hour earned.

Some students elect to participate in an internship experience and not receive academic credit.

Approval of an academic internship application is contingent upon satisfaction of the following requirements:

Junior standing

Good academic standing and meeting the requirements of the major

Completion of the Internship Proposal ([Internship Proposal Form](#))

Approval of the faculty intern supervisor, the student's academic advisor, the division chair and the vice president and dean of academic affairs.

Undergraduate RESEARCH Opportunities!

All students in their sophomore year or beyond are encouraged to consider doing directed research in their major. Such courses prove valuable for pursuing special research interests, preparing for the job market and enhancing one's competitiveness for graduate school.

Funding is available to help underwrite the costs associated with undergraduate research, including conference travel.

A Summer Undergraduate Research Assistant program is also available, which includes on-campus housing and a stipend.



For more information, contact Dr. Warren Fass, Director of Undergraduate Research, at 362-7577 (fass@pitt.edu); the Office of Academic Affairs; or any member of the faculty.

Course schedule for Summer 2022 in order by start date

Dates: 5/16/2022 6/11/2022

<u>CRN</u>	<u>SUBJ</u>	<u>NUM</u>	<u>TITLE</u>	<u>TYPE</u>	<u>LOC</u>	<u>DAYS</u>	<u>TIMES</u>	<u>INSTRUCTOR</u>	<u>CRS</u>	<u>GE</u>
20464	ADMJ	1306	CRIME JUSTC & MENTY DISORDERED	LEC	BRAD WEBTB BTBA		-	Gaskew,Tony	3	
				<i>Web course</i>						
19499	EXSCI	0109	MEDICAL TERMINOLOGY	LEC	BRAD WEBTB BTBA		-	Kelley,Mark F.	2	
				<i>Web course</i>						
16096	HIST	0106	US HISTORY 1	LEC	BRAD WEBTB BTBA		-	Cilli,Adam Lee	3	GE:History
				<i>Web course</i>						
20466	HIST	0107	US HISTORY 2	LEC	BRAD WEBTB BTBA		-	Cilli,Adam Lee	3	GE:History
				<i>Web course</i>						

Dates: 5/16/2022 6/25/2022

<u>CRN</u>	<u>SUBJ</u>	<u>NUM</u>	<u>TITLE</u>	<u>TYPE</u>	<u>LOC</u>	<u>DAYS</u>	<u>TIMES</u>	<u>INSTRUCTOR</u>	<u>CRS</u>	<u>GE</u>
20463	ADMJ	1305	MEDIA, CRIME & THE C/J SYSTEM	LEC	BRAD WEBTB BTBA		-	Gaskew,Tony	3	
				<i>web course</i>						
15329	CHEM	0101	GENERAL CHEMISTRY 1	LEC	BRAD WEBTB BTBA		-	Draeger,Jon A.	4	GE:Physical Science
				<i>Web course</i>						
15330	CHEM	0101	GENERAL CHEMISTRY 1	LAB	BRAD WEBTB BTBA		-	Draeger,Jon A.	0	GE:Physical Science
				<i>Web course</i>						
15327	CHEM	0103	BIOLOGICAL CHEMISTRY	LEC	BRAD WEBTB BTBA		-	Draeger,Jon A.	4	GE:Life or Physical Sci
				<i>Web course</i>						
15328	CHEM	0103	BIOLOGICAL CHEMISTRY	LAB	BRAD WEBTB BTBA		-	Draeger,Jon A.	0	GE:Life or Physical Sci
				<i>Web course</i>						
15344	CHEM	0206	ORGANIC CHEMISTRY 1	LEC	BRAD WEBTB BTBA		-	Soriano,David S	3	GE:Physical Science
				<i>Web course</i>						
16470	CHEM	0207	ORGANIC CHEMISTRY 1 LAB	CLB	BRAD WEBTB BTBA		-	Soriano,David S	1	GE:Physical Science
				<i>Web course</i>						
16100	COMM	0201	MASS MEDIA AND SOCIETY	LEC	BRAD WEBTB BTBA		-	Guterman,Jeffrey C	3	GE:Behavioral Sciences
				<i>Web course.</i>						
13773	ECON	0102	INTRODUCTION TO MICROECONOMICS	LEC	BRAD WEBTB BTBA		-	Gajanan,Shailendra N	3	GE:Economics
				<i>Web course.</i>						
15632	ENG	0106	INTRODUCTION TO SHORT STORY	LEC	BRAD SWRTS 0107	M W	01:00 PM - 04:15 PM	Tessmer,Gary	3	GE:Literature
20460	EXSCI	0102	INTRO TO EXERCISE SCIENCE	LEC	BRAD WEBTB BTBA		-	Stark,Zachary Kendall	3	
				<i>Web course</i>						
19498	EXSCI	0108	NUTRITION	LEC	BRAD WEBTB BTBA		-	Stark,Zachary Kendall	3	
				<i>Web course</i>						
15630	HPRED	0209	PERSONAL HEALTH AND WELLNESS	LEC	BRAD WEBTB BTBA		-	Kelley,Mark F.	3	
				<i>Web course.</i>						
16097	PS	1307	LIBRLSM, CONSERVATISM & SOCLSM	LEC	BRAD WEBTB BTBA		-	Robar,Stephen Frederick	3	GE:Political Science
				<i>Web course.</i>						

Dates: 5/16/2022 8/6/2022

<u>CRN</u>	<u>SUBJ</u>	<u>NUM</u>	<u>TITLE</u>	<u>TYPE</u>	<u>LOC</u>	<u>DAYS</u>	<u>TIMES</u>	<u>INSTRUCTOR</u>	<u>CRS</u>	<u>GE</u>
20461	BIOL	0213	HUMAN ANATOMY AND PHYSIOLOGY 2	LEC	BRAD SWRTS 0111	M W	01:00 PM - 02:30 PM	Merwine,David Karl	3	GE:Life Science
13777	CHEM	0187	DRUGS AND SOCIETY	LEC	BRAD WEBTB BTBA		-	Soriano,David S	3	GE:Physical Science
				<i>Web course.</i>						
16469	CHEM	0188	DRUGS AND SOCIETY LAB	CLB	BRAD WEBTB BTBA		-	Soriano,David S	1	GE:Physical Science
				<i>Web course</i>						

Course schedule for Summer 2022 in order by start date

Dates: 5/16/2022 8/6/2022

<u>CRN</u>	<u>SUBJ</u>	<u>NUM</u>	<u>TITLE</u>	<u>TYPE</u>	<u>LOC</u>	<u>DAYS</u>	<u>TIMES</u>	<u>INSTRUCTOR</u>	<u>CRS</u>	<u>GE</u>
13778	ECON	0206	INTERMEDIATE MICROECONOMICS	LEC	BRAD WEBTB BTBA		-	Gajanan,Shailendra N	3	
				<i>Web course.</i>						
13774	GEOG	0101	WORLD REGIONAL GEOGRAPHY	LEC	BRAD WEBTB BTBA		-	Strickland,Amysue	3	GE:Cultures-Global
				<i>Web course.</i>						
20493	PSY	1452	CAPSTONE: PSYCHOLOGY	SEM	BRAD WEBTB BTBA	W	01:00 PM - 04:30 PM	Leck,Kira M	3	
				<i>Class meets remotely, day/time listed. Must have instructor permission to register.</i>						
17825	RADSC	1301	RADSCI CONTRACTUAL TERM	CLN	BRAD		-	Boser,Mary K	VAR	
				<i>BRMC</i>						
17826	RADSC	1401	RADSCI CONTRACTUAL TERM	CLN	BRAD		-	Boser,Mary K	VAR	
				<i>BRMC</i>						

Dates: 6/13/2022 7/9/2022

<u>CRN</u>	<u>SUBJ</u>	<u>NUM</u>	<u>TITLE</u>	<u>TYPE</u>	<u>LOC</u>	<u>DAYS</u>	<u>TIMES</u>	<u>INSTRUCTOR</u>	<u>CRS</u>	<u>GE</u>
20465	ADMJ	1345	INTERNATIONAL AND GLOBAL CRIME	LEC	BRAD WEBTB BTBA		-	Gaskew,Tony	3	
				<i>Web course</i>						
19021	PS	1337	IDENTITY POLITICS	LEC	BRAD WEBTB BTBA		-	de Vries-Jordan,Helma G E	3	GE:Political Science-Global
				<i>Web course cross listed with SOC 1337</i>						
19511	PSY	0101	INTRODUCTION TO PSYCHOLOGY	LEC	BRAD WEBTB BTBA		-	McHugh,Rebecca Ann	3	GE:Behavioral Sciences
				<i>Web course</i>						
19022	SOC	1337	IDENTITY POLITICS	LEC	BRAD WEBTB BTBA		-	de Vries-Jordan,Helma G E	3	GE:Behavioral Sci-Global
				<i>Web course cross listed with PS 1337</i>						

Dates: 6/27/2022 8/6/2022

<u>CRN</u>	<u>SUBJ</u>	<u>NUM</u>	<u>TITLE</u>	<u>TYPE</u>	<u>LOC</u>	<u>DAYS</u>	<u>TIMES</u>	<u>INSTRUCTOR</u>	<u>CRS</u>	<u>GE</u>
17464	AFRCNA	0215	MODERN AFRICAN-AMERICAN CINEMA	LEC	BRAD WEBTB BTBA		-	Ewert,Kevin Aubrey	3	GE:Arts
				<i>Web course</i>						
19500	BIOL	0112	HUMAN BIOLOGY	LEC	BRAD SWRTS 0104	M W	06:00 PM - 09:15 PM	Fedak,John G.	3	GE:Life Science
20462	BIOL	0119	ECOLOGY & ENVIRON BIOL LAB	CLB	BRAD FISHR 106A	T	05:00 PM - 09:00 PM	Fedak,John G.	1	GE:Life Science
15332	CHEM	0102	GENERAL CHEMISTRY 2	LAB	BRAD WEBTB BTBA		-	Draeger,Jon A.	0	GE:Physical Science
				<i>Web course</i>						
15331	CHEM	0102	GENERAL CHEMISTRY 2	LEC	BRAD WEBTB BTBA		-	Draeger,Jon A.	4	GE:Physical Science
				<i>Web course</i>						
15011	CHEM	0208	ORGANIC CHEMISTRY 2	LEC	BRAD WEBTB BTBA		-	Soriano,David S	3	GE:Physical Science
				<i>Web course</i>						
13775	ECON	0201	MONEY AND BANKING	LEC	BRAD WEBTB BTBA		-	Gajanan,Shailendra N	3	GE:Economics
				<i>Web course.</i>						
13776	ECON	0204	STATISTICAL METHODS	LEC	BRAD WEBTB BTBA		-	Gajanan,Shailendra N	4	GE:Computational Sciences
				<i>Web course</i>						
17243	FIN	1301	CORPORATE FINANCE	LEC	BRAD WEBTB BTBA		-	Crawford,John J	3	
				<i>Web course</i>						
20474	MATH	0132	PRECALCULUS	LEC	BRAD SWRTS 0111	M W F	12:30 PM - 03:30 PM	Choo,Charles C	4	GE:Comp Sci or Math Compt
19503	MGMT	1450	TOPICS IN MANAGEMENT	LEC	BRAD WEBTB BTBA		-	Crawford,John J	3	
				<i>Web course</i>						
CORP. SCANDALS & CRISIS										
19509	PHIL	0101	INTRODUCTION TO PHILOSOPHY	LEC	BRAD WEBTB BTBA		-	Morgan,Julia Marie	3	GE:Philosophical Inquiry
				<i>Web course</i>						

Dates: 6/27/2022 8/6/2022

<u>CRN</u>	<u>SUBJ</u>	<u>NUM</u>	<u>TITLE</u>	<u>TYPE</u>	<u>LOC</u>	<u>DAYS</u>	<u>TIMES</u>	<u>INSTRUCTOR</u>	<u>CRS</u>	<u>GE</u>
15341	THEA	0203	PLAY ANALYSIS	LEC	BRAD WEBTB BTBA		-	Ewert,Kevin Aubrey	3	GE:Arts

Web course.

Dates: 7/11/2022 8/6/2022

<u>CRN</u>	<u>SUBJ</u>	<u>NUM</u>	<u>TITLE</u>	<u>TYPE</u>	<u>LOC</u>	<u>DAYS</u>	<u>TIMES</u>	<u>INSTRUCTOR</u>	<u>CRS</u>	<u>GE</u>
20455	ENG	0102	ENGLISH COMPOSITION 2	LEC	BRAD SWRTS 0104	MT WR	09:00 AM - 11:30 AM	Kula,Catherine Anne	3	

19513	HIST	1307	FRANCE SINCE 1789	LEC	BRAD WEBTB BTBA		-	Flanagan,Drew Edward	3	GE:History
-------	------	------	-------------------	-----	-----------------	--	---	----------------------	---	------------

Web course

19023	PSY	0209	LIFESPAN DEVELOPMENT	LEC	BRAD WEBTB BTBA		-	McHugh,Rebecca Ann	3	GE:Behavioral Sciences
-------	-----	------	----------------------	-----	-----------------	--	---	--------------------	---	------------------------

Web course



Name _____
Last First

ID# _____ Phone () _____

AFTER YOU HAVE REGISTERED FOR SUMMER CLASSES submit this form via email: UPBaid@pitt.edu

I am registered for _____ credits for Summer _____ (Year). NOTE: If I increase or decrease the number of credits that I am taking or if I change my housing status, **I must notify the Financial Aid Office immediately.** I must be enrolled for **at least 6 credits** to be considered for the Federal Direct Student Loans, Federal Direct Parent PLUS Loans, and the PA State Grant.

Summer Housing (✓ one): ☐ Living with parents or relatives ☐ Dorm* (see below) ☐ Living in your own apt or home

I am a degree-seeking student at Pitt Bradford — ☐ Yes ☐ No I am graduating this December — ☐ Yes ☐ No

Check and complete ALL that apply:

☐ **Federal Direct Loan:** I did NOT use all available funding during the academic year and would like to borrow for the summer. **Amount: \$** _____ If you are unsure, please call to schedule an appointment with a counselor who will go over your eligibility.

☐ **Summer PA State Grant** (Pennsylvania residents only): I understand **a separate application** from www.pheaa.org is required. I also understand that this will use up to one of my terms of eligibility and if I have further questions regarding my PA State Grant, I should call 1-800-692-7392. NOTE: *must be enrolled in at least 6 credits and courses must span 5-week period.*

☐ **Federal Direct Parent PLUS loan:** Parent, NOT Student, applies for Federal Direct Parent PLUS Loan at studentaid.gov — Please note: must be enrolled in **at least 6 credits** to receive Federal Direct Parent PLUS Loan funding.

☐ **Alternative loan:** require **a separate application and credit check**. Enrollment requirements vary from lender to lender. Go to **Fast Choice on the UPB Financial Aid webpage** to compare lenders and apply for loans.

Lender's Name _____ **Amount: \$** _____

☐ **Pitt-Bradford Summer Housing Grant** (available to returning students taking at least 3 credits): Restrictions apply. Contact Residential Life and Housing at 362-7630 for more details.

☐ **Outside Scholarships, Grants, or Benefits** (OVR, VA, EAP, FTA, Tuition Remission, etc.): If you have any outside aid, you must inform our office. **Source(s)** _____ **Amount: \$** _____

"All the information that I have submitted on this form is **true and complete** to the best of my knowledge. I understand that if I purposely give false or misleading information, the Financial Aid Office has the right to cancel my financial aid or to file a judicial complaint." I also understand that any federal aid disbursed for summer will be cancelled if I do not meet Satisfactory Academic Progress requirements at the end of spring term or if I drop to less than half time enrollment during the summer semester.

Student's Signature _____ Date _____

Please allow 2-3 weeks for processing.

As always, if you have any questions, please contact us at 814.362.7550 or email us at **UPBaid@pitt.edu**