

Chart Patterns & Algo. Trader

A Weekly Publication



Trading Bearish Shark Patterns

- Daily/Weekly/Monthly Analysis
- Auto Generated Chart Patterns/Analysis
- Algorithmic Trading Analysis/Results
- Relative Strength Ranks

SOCIAL MEDIA

Chart Patterns & Algorithmic Trader 2018 ALL RIGHTS RESERVED

No part of this document may be reproduced or transmitted without the express written consent of the suriNotes.com or Suri Duddella.

This document relies on sources and information reasonably believed to be accurate, but neither the author nor publisher guarantees accuracy or completeness.

The examples in this document could be considered hypothetical trades.

The CFTC warns that:

HYPOTHETICAL PERFORMANCE RESULTS HAVE MANY INHERENT LIMITATIONS, SOME OF WHICH ARE DESCRIBED BELOW. NO REPRESENTATION IS BEING MADE THAT ANY ACCOUNT WILL OR IS LIKELY TO ACHIEVE PROFITS OR LOSSES SIMILAR TO THOSE SHOWN. IN FACT, THERE ARE FREQUENTLY SHARP DIFFERENCES BETWEEN HYPOTHETICAL PERFORMANCE RESULTS AND THE ACTUAL RESULTS SUBSEQUENTLY ACHIEVED BY ANY PARTICULAR TRADING PROGRAM. ONE OF THE LIMITATIONS OF HYPOTHETICAL PERFORMANCE RESULTS IS THAT THEY ARE GENERALLY PREPARED WITH THE BENEFIT OF HINDSIGHT. IN ADDITION, HYPOTHETICAL TRADING DOES NOT INVOLVE FINANCIAL RISK, AND NO HYPOTHETICAL TRADING RECORD CAN COMPLETELY ACCOUNT FOR THE IMPACT OF FINANCIAL RISK IN ACTUAL TRADING. FOR EXAMPLE, THE ABILITY TO WITHSTAND LOSSES OR TO ADHERE TO A PARTICULAR TRADING PROGRAM IN SPITE OF TRADING LOSSES ARE MATERIAL POINTS WHICH CAN ALSO ADVERSELY AFFECT ACTUAL TRADING RESULTS. THERE ARE NUMEROUS OTHER FACTORS RELATED TO THE MARKETS IN GENERAL OR TO THE IMPLEMENTATION OF ANY SPECIFIC TRADING PROGRAM WHICH CANNOT BE FULLY ACCOUNTED FOR IN THE PREPARATION OF HYPOTHETICAL PERFORMANCE RESULTS AND ALL OF WHICH CAN ADVERSELY AFFECT ACTUAL TRADING RESULTS.

COPYRIGHT © 2018 – suriNotes.com

Data & Charts are created by TradeStation Software from TradeStation Securities.
Published in the United States of America

Disclaimer:

All the material in this document is provided as Educational Material only. NONE of the chart patterns or chart setups or all other material in this document are trade recommendations. Trading is risky. You are 100% responsible for your own trading.

Trading is risky. You are 100% responsible for your own trading. suriNotes.com or Suri Duddella, specifically disclaims any and all express and implied warranties. Your trades may entail substantial loss. Nothing in this document should be construed as a recommendation to buy or sell any security or other instrument, or a determination that any trade is suitable for you.

Chart Patterns and other material in this document are Auto generated in TradeStation software and we try our best to check for errors and data consistency, but they may still consist of data or algorithmic errors.

Market Quotes

"To play any game successfully, you have to have some skill, an edge. But beyond that, it is money management. Good traders manage the downside; they don't worry the upside. "

- Mark Minnervini

" I don't know where speculation got such a bad name, since I know of no forward leap which was not fathered by speculation. "

- John Steinbeck

"In the business world, the rearview mirror is always clearer than the windshield."

- Warren Buffett

"

Table of Contents

US Markets

Patterns Gallery

Chart Patterns

Energy & Oil Stocks

Stocks/Futures/Commodities/FX

Earnings Next Week/Charts

Watch Lists

Bullish/Bearish, Relative Strength

Key Supp/Resistance/Pivots Charts

Gap Charts

Weekly Relative Performances

ALGORITHMIC TRADER

Trading Bearish Shark Patterns

Algorithmic Trades

Symbols Universe

Books/Websites/Software

Chart Links

■ Major Market Indexes Trends	10
■ Gold, Silver, Oil and 10 Yr Notes	11
■ TRAN, VIX, DXY, @TY	12
■ @QM Inv. H&S Pattern	13
■ @GC (W) ABC Bullish Pattern	14
■ @TY ABC Bearish Pattern	15
■ BRTI Parabolic Arc Pattern	16
■ WB ABC Bullish Pattern	20
■ SOCL AB=CD (Bearish) Pattern	21
■ GPRO Head and Shoulders Pattern	22
■ NTES Dragon Bearish pattern	23
■ YELP ABC Bullish Pattern	24
■ GOOG Asc. Triangle Pattern	25
■ TCHEY ABC Bullish Pattern	26
■ KO Cup & Handle Pattern	28
■ CMG ABC Bullish Pattern	29
■ GILD ABC Bullish Pattern	30
■ CVX Cup & Handle Pattern	31
■ AMGN Cup & Handle Pattern	32
■ TSLA ABC Bullish Pattern	33
■ ADBE Parabolic Arc Pattern	34
■ BA Parabolic Arc Pattern	35
■ SPLK Cup & Handle Pattern	36
■ AVGO ABC Bullish Pattern	37
■ FSLR Cup & Handle Pattern	38
■ XOP (W) ABC Bullish Pattern	39
■ FIVE (W) ABC Bullish Pattern	40
■ TIF Rectangle Channel Pattern	41
■ NKE Rectangle Channel	42
■ @AD ABC Bullish Pattern	46
■ @CD Inv. H&S Pattern	47
■ @EC Inv. H&S Pattern	48

■ @EC Cup & Handle Pattern	49
■ @LH ABC Bullish Pattern	50
■ @RR ABC Bullish Pattern	51
■ @SF Dragon Bullish Pattern	52
■ AUDJPY Cup & Handle Pattern	56
■ GBPCAD Double Bottom Pattern	57
■ GBPJPY Rectangle Channel	58
■ AUDCHF ABC Bullish Pattern	59
■ NZDJPY Rectangle Channel	60
■ AUDJPY ABC Bullish Pattern	61
■ QM Fib. Zone Pivots	65
■ @ES Gap Chart	69
■ YM Gap Chart	71
■ AMTD Cup & Handle pattern	75
■ UAL ABC Bullish Pattern	76
■ ABT Rectangle Channel	77
■ FFIV ABC Bullish Pattern	78
■ AAL Symm. Triangle Pattern	79
■ ETFC Inv. HS Pattern	80
■ JBLU Dragon Pattern	81
■ KLAC Cup & Handle Pattern	82
■ SBUX ABC Bullish Pattern	83

Major Indexes

Major Indexes

	Symbol	Last	Net Chg	suri.Chg%				
				1D%	W%	M%	YTD%	PYTD%
1	\$INDU	26,071.72	53.91	0.21	1.04	5.76	5.47	25.08
2	\$COMPX	7,336.38	40.33	0.55	1.04	5.76	6.27	28.24
3	\$SPX.X	2,810.30	12.27	0.44	0.86	5.03	5.11	19.42
4	@TY(D)	122'04.5	-0'10.0	(0.17)	(0.39)	-1'22.0	(1.28)	0'29.5
5	@QM(D)	63.425	-0.475	(0.04)	(0.54)	12.027	5.84	4.609
6	@GC(D)	1,331.3	4.1	(0.90)	(0.58)	5.6	1.37	11.8
7	\$TRAN	11,305.41	42.55	0.38	(0.60)	8.78	6.53	17.34
8	@US(D)	148 20/32	-26/32	(0.59)	(0.71)	-3 1/32	(2.33)	4 30/32
9	@SI(D)	17.035	0.081	(1.25)	(1.09)	6.401	(1.11)	4.702
10	@RTY	1,598.20	23.20	(0.89)	(1.32)	4.21	2.51	13.12

Disclaimer: Education purposes only, not an advice. Charts: TradeStation.

Major Indexes %Chg YTD



Major Market Indexes Trends

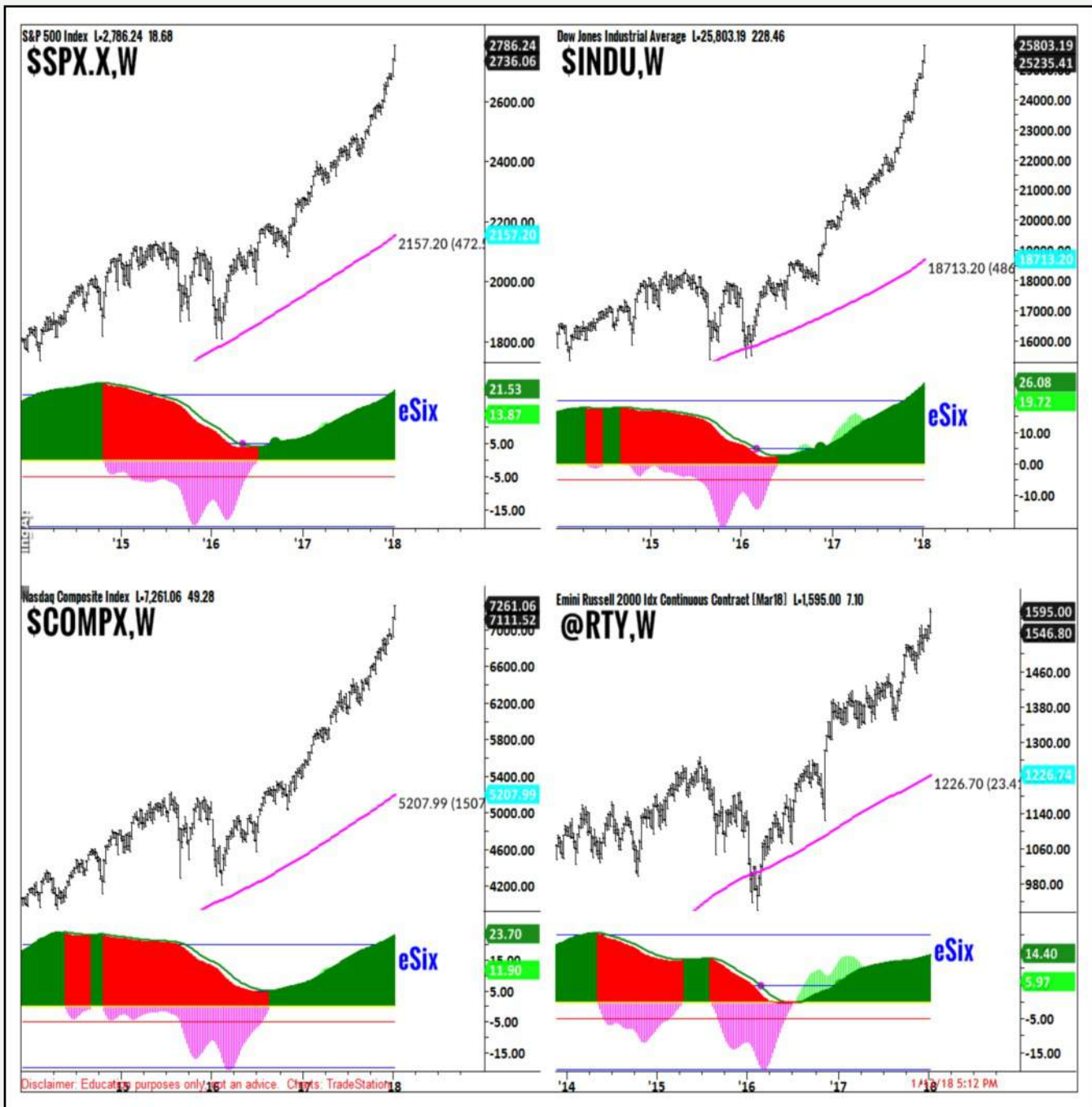

All four major market indexes (Weekly) charts are showing strong eSix trends.

Gold, Silver, Oil and 10 Yr Notes



Gold regained 200 SMA as it trades higher above 200 MA. Silver and Oil are below its 200 MA and Treasury Notes is just below 200 MA.

TRAN, VIX, DXY, @TY



Transportation Index, VIX, U.S. Dollar Index (Weekly) and eSIX trend indicator.

@QM Inv. H&S Pattern



@QM (D) is trading in Inv. H&S Pattern. Long entry above 51.615, Stop below 49.115 (2.500), Target1 Zone: 56.68 to 58.06, Target2 Zone: 62. to 64.9

@GC (W) ABC Bullish Pattern



Reviewed in CPAT 09/18/17

\$@GC (W) ABC Bullish Pattern Long Entry above 1207.8, Stop below 1144.1 (-63.7), Target1 Zone: 1347 to 1402, Target2 Zone: 1560 to 1675

@TY ABC Bearish Pattern



@TY (10 Yr U.S. Treasury Notes) is trading in ABC Bearish pattern.

BRTI Parabolic Arc Pattern

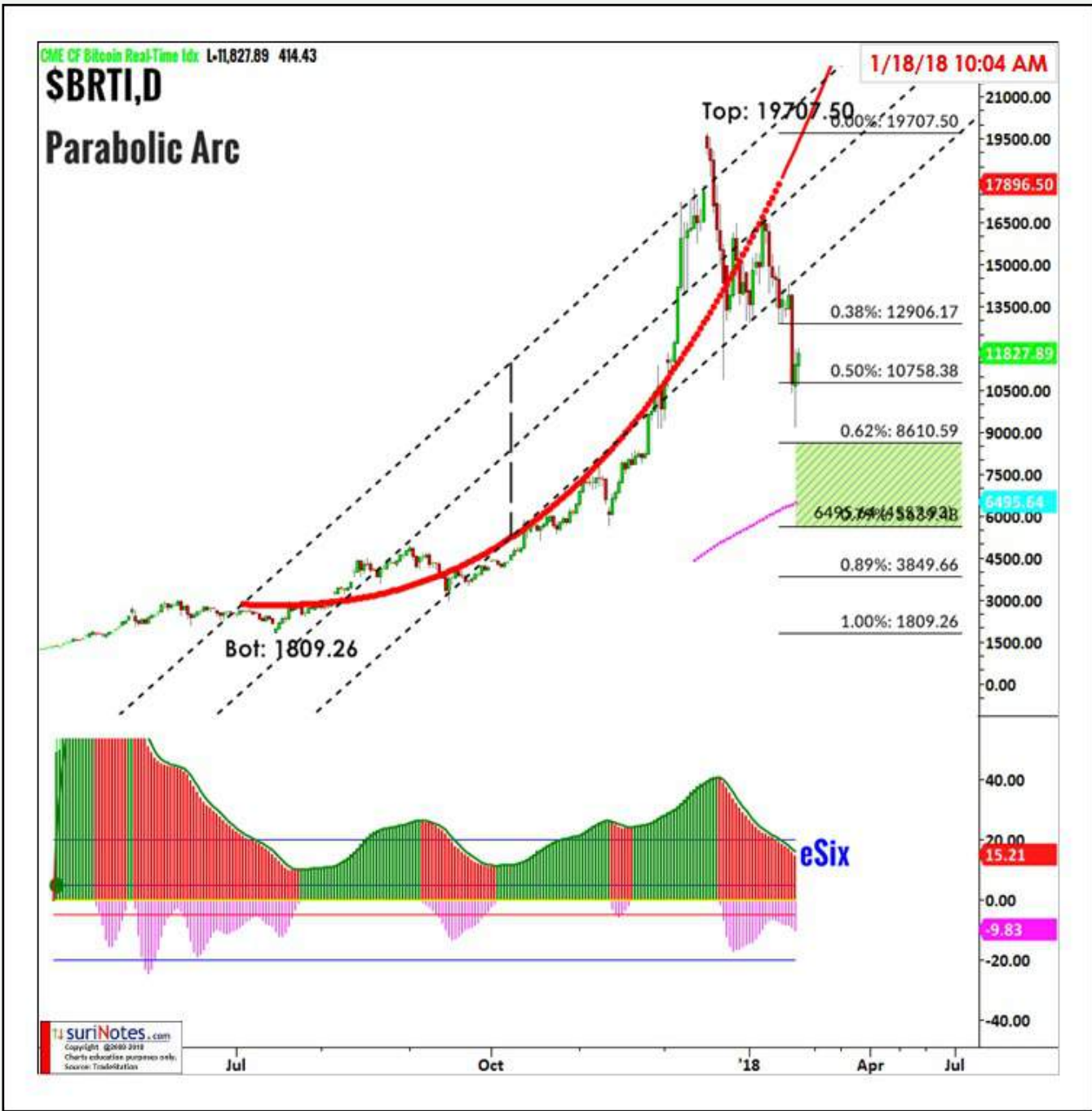

Reviewed in CPAT 1/08/18

\$BRTI (CME's Bitcoin Index) is trading in Parabolic Arc pattern. Targets: 10758, 6450-8610.

Social Media Stocks



Social Media Stocks (YTD%)

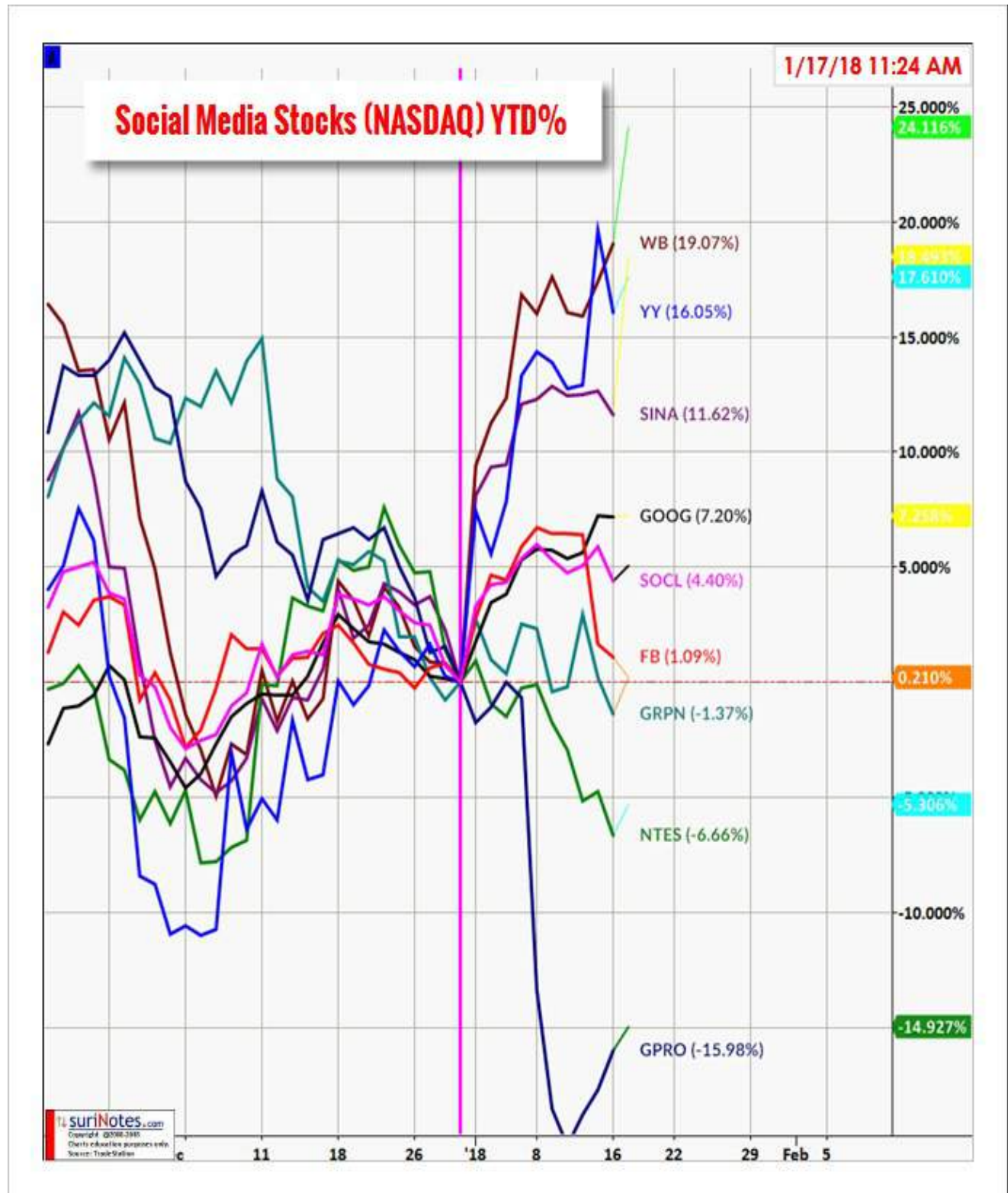

Social Media Stocks

SOCL Global X Social Media ETF

S.	PlotSymbol			Last	1/17/18 11:24 AM				
	Sym	Name	Exch		10%	W			
1	SOCIAL MEDIA								
2	FB	Facebook Inc	NASDAQ	176.80	(0.55)	(0.55)	0.81	1.09	53.38
3	GOOG	Alphabet Inc Cl C Cap Stock	NASDAQ	122.35	(0.04)	(0.04)	7.81	7.20	35.58
4	GPRO	GoPro Inc Cl A	NASDAQ	6.45	2.04	2.09	20.80	(15.98)	-13.09
5	GRPN	Groupon Inc	NASDAQ	5.11	(1.59)	(1.57)	-9.37	(1.37)	53.61
6	NTES	Netease Inc Ads	NASDAQ	326.81	(2.10)	(2.05)	-6.51	(6.66)	60.24
7	P	Pandora Media Inc	NYSE	4.56	(1.10)	(1.09)	-9.02	(5.81)	-63.04
8	SINA	Sina Corp	NASDAQ	118.86	(0.92)	(0.91)	14.02	11.62	78.81
9	SOCL	Global X Social Media ETF	NASDAQ	34.62	(1.45)	(1.43)	4.15	4.40	52.41
10	TCEHY	Tencent Hldgs Ltd	OTC	57.38	(0.92)	(0.91)	11.71	8.63	114.37
11	TWTR	Twitter Inc	NYSE	24.57	(3.04)	(2.95)	13.90	2.71	47.30
12	WB	Weibo Corp	NASDAQ	128.49	1.42	1.44	21.14	19.07	154.83
13	YELP	Yelp Inc	NYSE	43.47	(4.15)	(3.99)	5.01	3.86	10.04
		YY Inc	NASDAQ	132.97	(3.06)	(2.97)	23.42	16.05	186.81

SuriNotes.com
Copyright © 2018
All rights reserved. No part of this publication may be reproduced, stored in a retrieval system, or transmitted, in any form or by any means, electronic, mechanical, photocopying, recording, or by any information storage and retrieval system, without the prior written permission of SuriNotes.com.

WB ABC Bullish Pattern



WB (D) ABC Bullish Pattern Long Entry above 106.85, Stop below 102.07 (-4.78), Target1 Zone: 122.9 to 128.6, Target2 Zone: 144.9 to 156.7

SOCL AB=CD (Bearish) Pattern



SOCL (W) is trading in AB=CD pattern as price reaches the second target zone (34.5-38). AB=CD pattern reversal must be confirmed by eSIX bearish/consolidation trend (RED).

GPRO Head and Shoulders Pattern



GPRO (Daily) is trading in Head and Shoulders pattern.

NTES Dragon Bearish pattern



NTES is trading in Dragon Bearish pattern.

YELP ABC Bullish Pattern



\$YELP (W) ABC Bullish Pattern Long Entry above 30.93, Stop below 26.92 (-4.01), Target1 Zone: 44.8 to 49.6, Target2 Zone: 63.6 to 73.7

GOOG Asc. Triangle Pattern



GOOG (Daily) is trading in Ascending Triangle pattern. GOOG breakout level: \$988.3, Target ranges: \$1032-1048, 1093-1126, 1186-1219.

TCHEY ABC Bullish Pattern



\$TCEHY (D) ABC Bullish Pattern Long Entry above 48.09, Stop below 46.78 (-1.31), Target1 Zone: 56.2 to 58.8, Target2 Zone: 66.2 to 71.6

Chart Patterns

Stocks/Options/Indexes



KO Cup & Handle Pattern

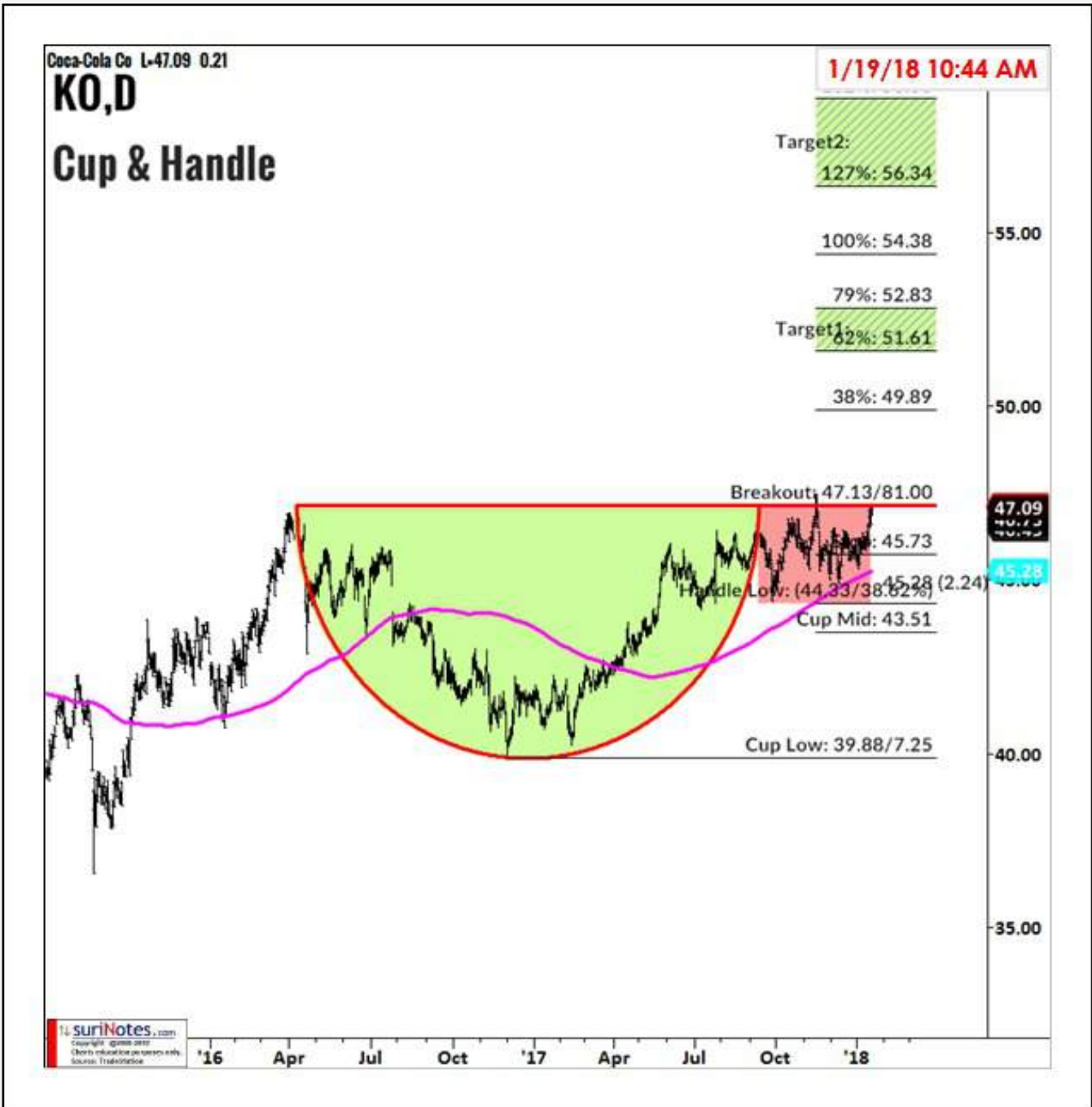

Reviewed in CPAT 1/08/18

\$KO (D) is trading in Cup & Handle Pattern. Entry above breakout level: 47.13, Handle Low: 44.33, 38.62% below breakout level. T1: 51.6 to 52.8 T2: 56.3 to 58.9

CMG ABC Bullish Pattern



Reviewed in CPAT 1/08/18

\$CMG (D) ABC Bullish Pattern Long Entry above 297.23, Stop below 286.39 (-10.84), Target1 Zone: 329.9 to 341.7, Target2 Zone: 375.7 to 400.3

GILD ABC Bullish Pattern



Reviewed in CPAT 1/08/18

\$GILD (D) ABC Bullish Pattern Long Entry above 72.04, Stop below 70.04 (-2.00), Target1 Zone: 84.0 to 87.7, Target2 Zone: 98.6 to 106.5

CVX Cup & Handle Pattern

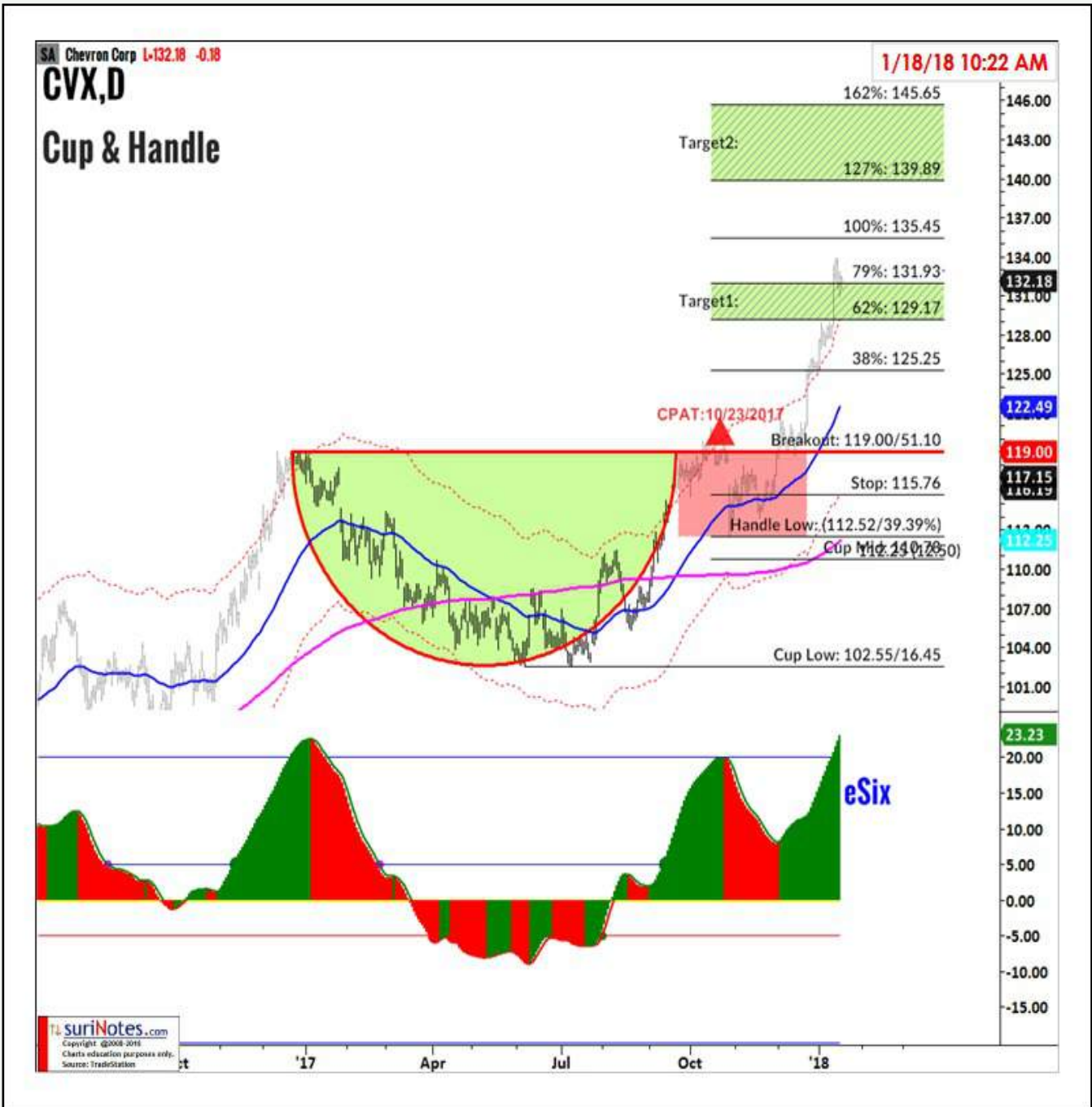

Reviewed in CPAT 10/23/17

\$CVX (D) is trading in Cup & Handle Pattern. Entry above breakout level: 119.00, Handle Low: 112.52, 39.39% below breakout level. T1: 129.2 to 131.9 T2: 139.9 to 145.6

AMGN Cup & Handle Pattern

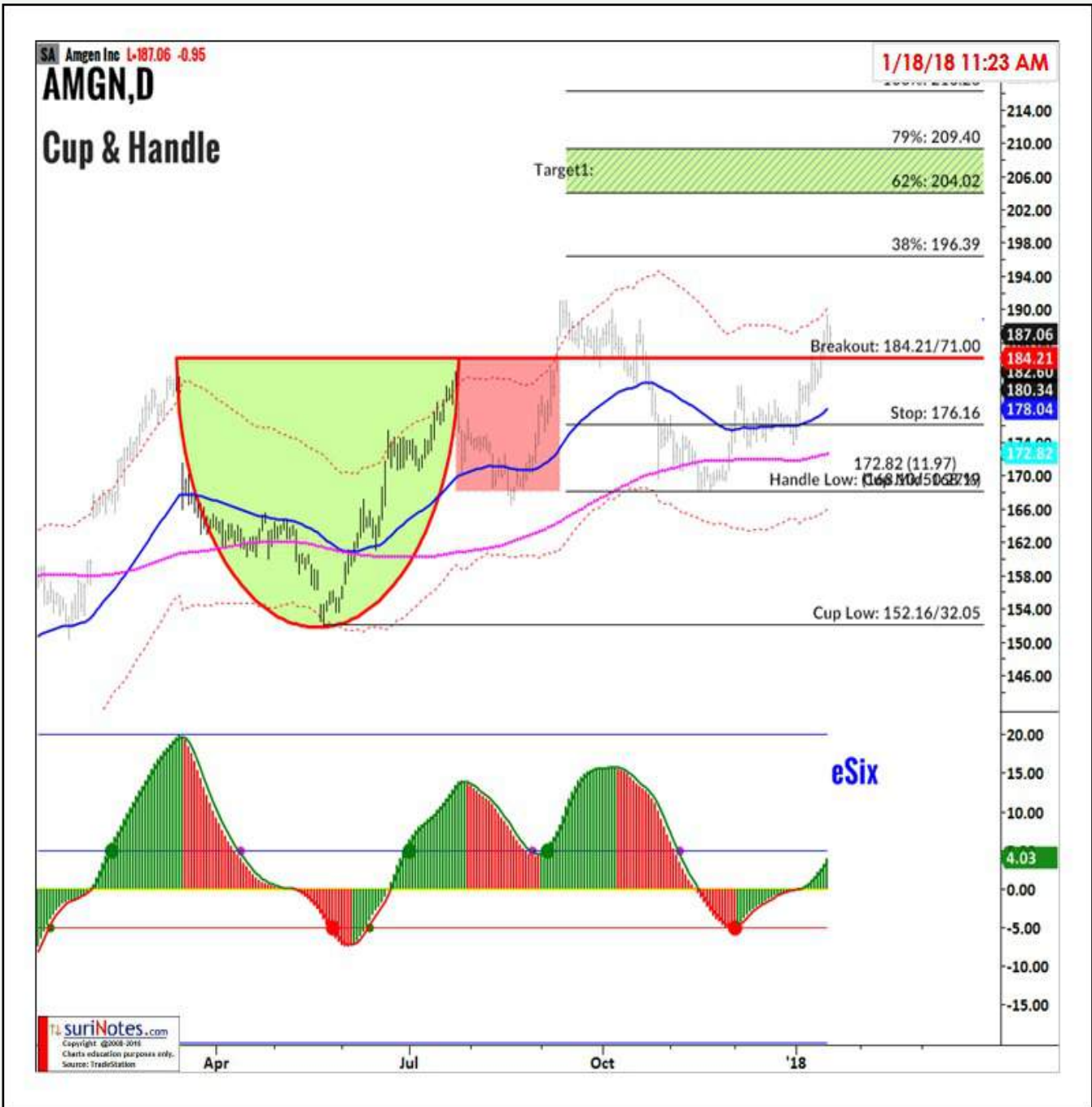

Reviewed in CPAT 10/23/17

\$AMGN (D) is trading in Cup & Handle Pattern. Entry above breakout level: 184.21, Handle Low: 168.10, 50.27% below breakout level. T1: 204.0 to 209.4 T2: 224.9 to 236.1

TSLA ABC Bullish Pattern



\$TSLA (D) ABC Bullish Pattern Long Entry above 317.89, Stop below 305.67 (-12.22), Target1 Zone: 339.6 to 348.8, Target2 Zone: 375.3 to 394.5

ADBE Parabolic Arc Pattern

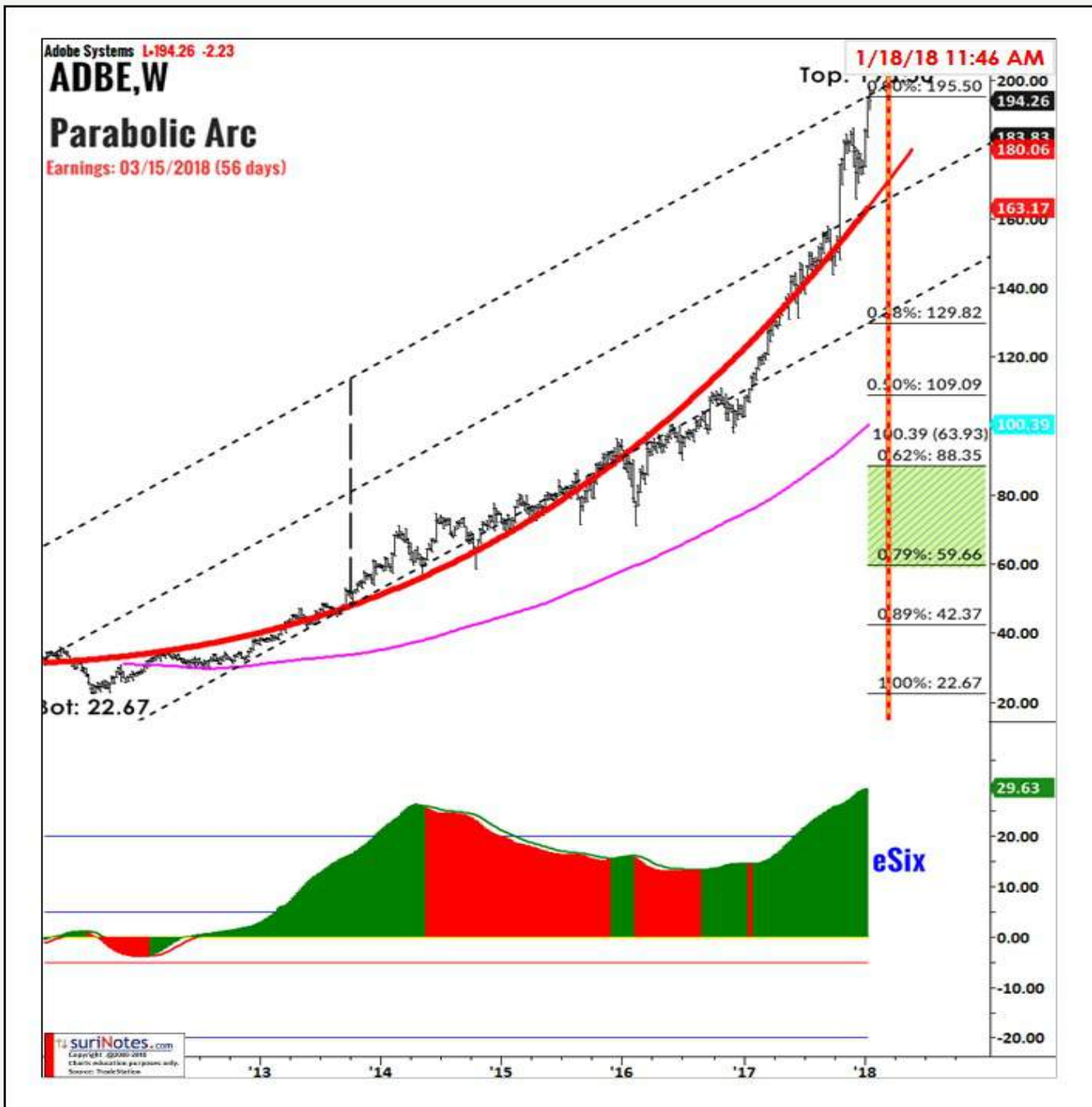

Reviewed in CPAT 09/18/17

ADBE (W) is trading in Parabolic Arc pattern.

BA Parabolic Arc Pattern



Reviewed in CPAT 1/15/18

BA (Weekly) is trading in Parabolic Pattern.

SPLK Cup & Handle Pattern

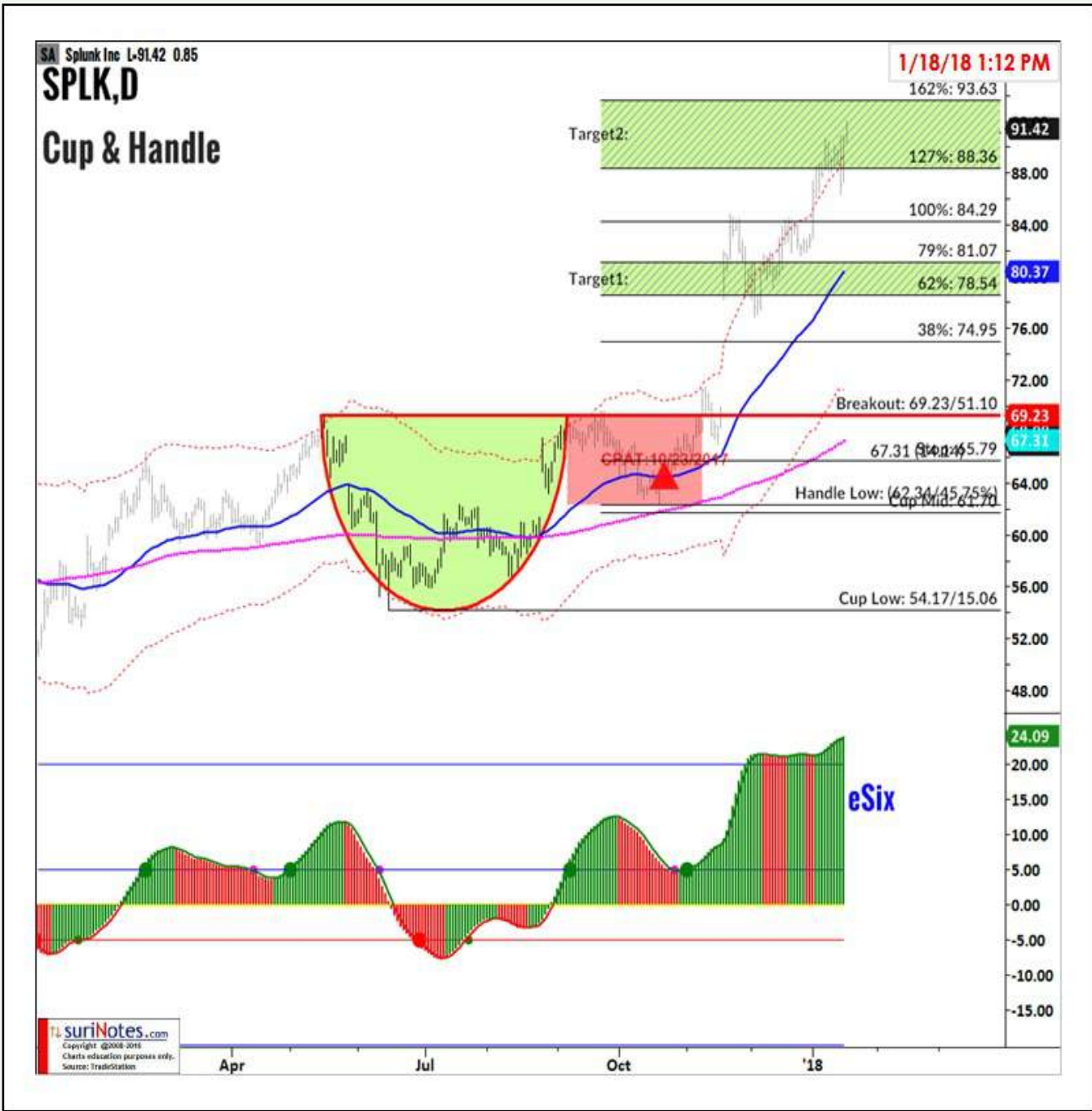

Reviewed in CPAT 10/23/17

\$SPLK (D) is trading in Cup & Handle Pattern. Entry above breakout level: 69.23, Handle Low: 62.34, 45.75% below breakout level. T1: 78.5 to 81.1 T2: 88.4 to 93.6

AVGO ABC Bullish Pattern



Reviewed in CPAT 1/08/18

\$AVGO (D) ABC Bullish Pattern Long Entry above 261.30, Stop below 253.38 (-7.92), Target1 Zone: 286.9 to 296.0, Target2 Zone: 322.2 to 341.1

FSLR Cup & Handle Pattern

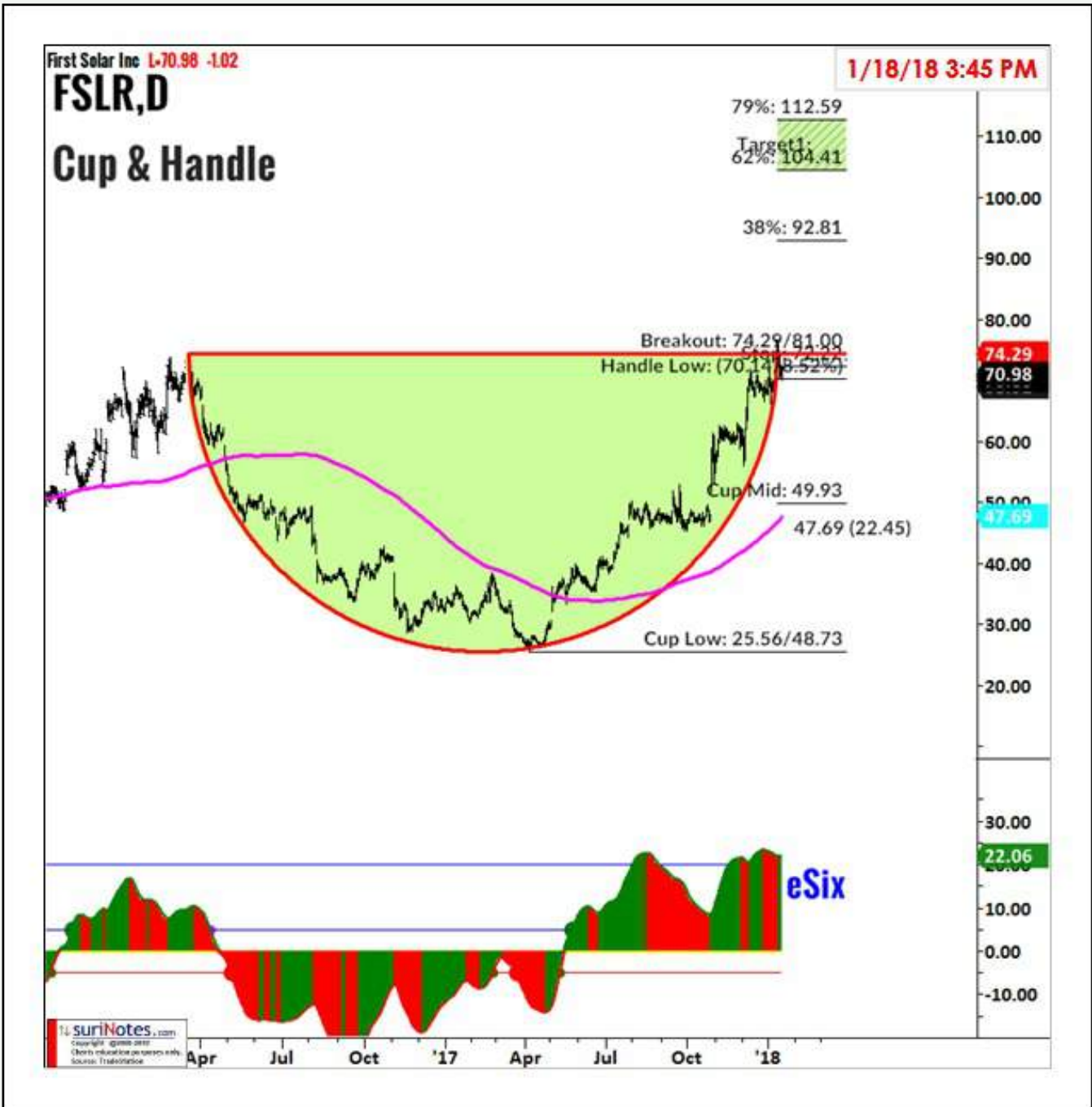

Reviewed in CPAT 1/08/18

\$FSLR (D) is trading in Cup & Handle Pattern. Entry above breakout level: 74.29, Handle Low: 70.14, 8.52% below breakout level. T1: 104.4 to 112.6 T2: 136.2 to 153.2

XOP (W) ABC Bullish Pattern



Reviewed in CPAT 11/20/17

\$XOP (W) ABC Bullish Pattern Long Entry above 30.66, Stop below 28.95 (-1.71), Target1 Zone: 43.1 to 47.0, Target2 Zone: 58.1 to 66.1

FIVE (W) ABC Bullish Pattern



Reviewed in CPAT 11/20/17

\$FIVE (W) ABC Bullish Pattern Long Entry above 38.41, Stop below 35.02 (-3.39), Target1 Zone: 50.9 to 55.3, Target2 Zone: 67.7 to 76.7

TIF Rectangle Channel Pattern

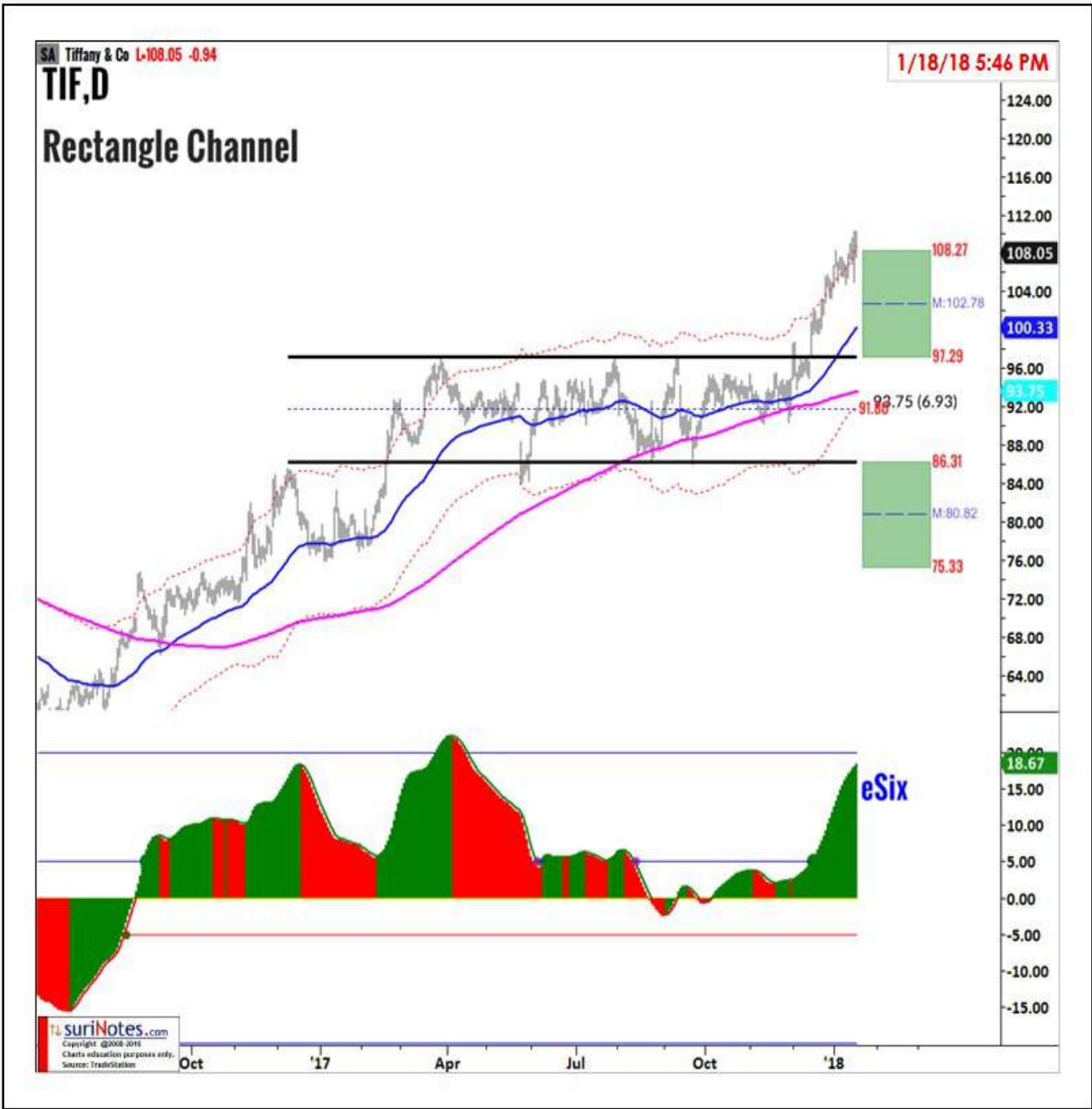

Reviewed in CPAT 11/20/17

TIF (Daily) is trading in Rectangle channel pattern. Rectangle Channel breakout is above \$97.29 and target levels: 102.78, 108.27

NKE Rectangle Channel



Reviewed in CPAT 9/18/17

\$NKE (Daily) is trading in Rectangle Channel. Channel breakout level: \$59, Target levels: \$63, \$67.

Chart Patterns

Futures & Commodities



Futures Chg%

S...	PlotSymbol			Last	suri.Chg%				
	Sym	Name	Exch		1D%	W%	M%	YTD%	PYTD%
1	Futures								
2	@AD	Australian Dollar Continuous C	CME	0.8000	(0.13)	1.10	.2498	2.38	9.00
3	@BP	British Pound Continuous Cont	CME	1.3917	0.09	1.13	.1035	2.68	8.38
4	@C	Corn Continuous Contract [Ma	CBOT	52	(0.43)	1.52	7/8	0.21	(12.80)
5	@CD	Canadian Dollar Continuous Co	CME	0.80505	(0.19)	0.45	14973	0.76	6.85
6	@CL	Crude Oil Continuous Contract	NYMEX	63.33	(0.05)	(0.56)	12.03	5.83	4.59
7	@DX	U.S. Dollar Index Continuous C	ICEUS	90.285	(0.02)	(0.48)	2.960	(1.67)	(9.37)
8	@EC	Euro FX Continuous Contract [CME	1.22760	0.02	0.47	16105	1.74	11.71
9	@FC	Feeder Cattle Continuous Cont	CME	147.300	0.82	3.17	2.776	3.15	14.07
10	@GC	Gold Continuous Contract [Feb	COMEX	1,329.2	(0.90)	(0.58)	5.6	1.37	11.75
11	@HG	Copper Continuous Contract [H	COMEX	3.2130	0.31	(0.61)	.1172	(3.08)	27.24
12	@HO	Heating Oil Continuous Contra	NYMEX	2.0531	(0.36)	(1.12)	.9763	(0.31)	17.15
13	@JY	Japanese Yen Continuous Conti	CME	0.90275	0.09	0.03	31999	1.38	1.72
14	@KC	Coffee C Continuous Contract [ICEUS	120.95	(1.65)	(0.94)	0.67	(4.04)	(16.37)
15	@LC	Live Cattle Continuous Contrac	CME	122.025	0.80	3.90	2.350	0.33	8.33
16	@LH	Lean Hogs Continuous Contract	CME	73.300	0.44	2.06	8.022	1.78	2.35
17	@NG	Natural Gas Continuous Contra	NYMEX	3.184	(1.35)	(0.34)	9.215	7.99	(33.74)
18	@NQ	E-Mini NASDAQ-100 Continuo	CME	820.00	(0.16)	0.56	6.30	6.31	30.75
19	@O	Oats Continuous Contract [Ma	CBOT	58 6/8	2.12	4.11	3 1/8	7.78	(7.31)
20	@OJ	Frozen Concentrated OJ Contii	ICEUS	144.85	3.61	6.64	-1.56	6.14	(21.17)
21	@PL	Platinum Continuous Contract	NYMEX	1,006.50	(0.37)	1.10	13.78	7.34	2.08
22	@QM	E-mini Crude Oil Continuous Cc	NYMEX	63.325	(0.04)	(0.54)	2.027	5.84	4.61
23	@RR	Rough Rice Continuous Contra	CBOT	12.110	(0.04)	2.84	1.166	2.02	5.08
24	@S	Soybeans Continuous Contract	CBOT	74 2/8	0.44	1.30	-5/8	1.17	(8.77)
25	@SB	Sugar No. 11 Continuous Contr	ICEUS	13.13	(2.60)	(7.76)	-5.01	(13.72)	(25.87)
26	@SF	Swiss Franc Continuous Contra	CME	1.0465	0.28	1.03	.5950	1.45	2.01
27	@SI	Silver Continuous Contract [Ma	COMEX	17.025	(1.25)	(1.09)	6.401	(1.11)	4.70
28	@TY	10 Yr U.S. Treasury Notes Cont	CBOT	22'09.5	(0.17)	(0.39)	1'22.0	(1.28)	0.92
29	@W	Wheat Continuous Contract [N	CBOT	26 2/8	0.88	1.13	1 5/8	(0.41)	(15.32)
30	Disclaimer: Education purposes only, not an advice. Charts: TradeStation 1/18/18 8:44 PM								

Futures Weekly Performance

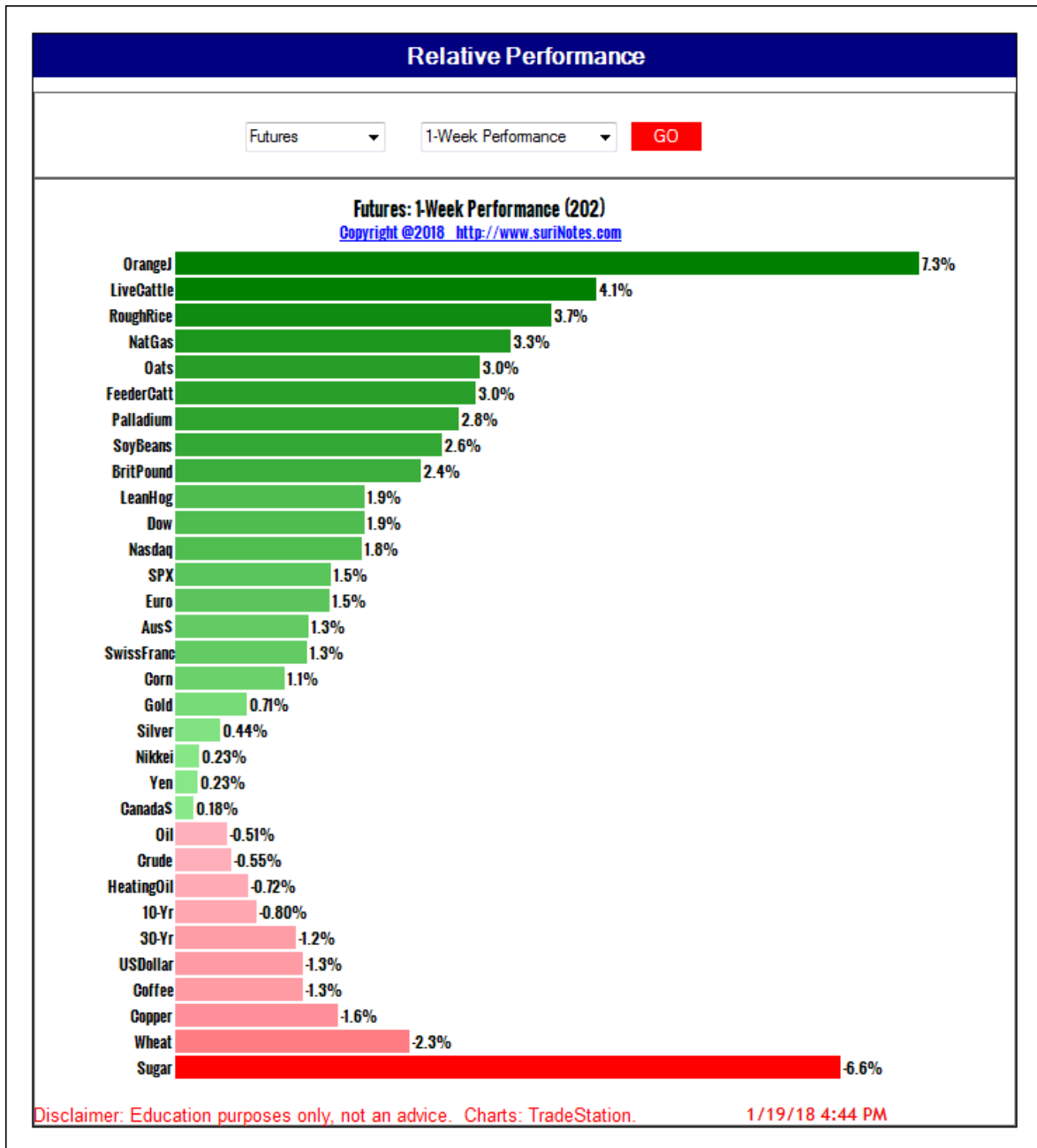

@AD ABC Bullish Pattern



Reviewed in CPAT 1/15/18

\$@AD (D) ABC Bullish Pattern Long Entry above 0.7567, Stop below 0.7497 (-0.0070), Target1 Zone: 0.800 to 0.814, Target2 Zone: 0.853 to 0.881

@CD Inv. H&S Pattern



@CD (W) is trading in Inv. H&S Pattern. Long entry above 0.80760, Stop below 0.76782 (0.03978), Target1 Zone: 0.8827 to 0.9031, Target2 Zone: 0.9619 to 1.0044

@EC Inv. H&S Pattern



@EC (W) is trading in Inv. H&S Pattern (F). Long entry above 1.19920, Stop below 1.18225 (0.01695), Target1 Zone: 1.2846 to 1.3079, Target2 Zone: 1.3748 to 1.4232

@EC Cup & Handle Pattern



Reviewed in CPAT 1/08/18

\$@EC (D) is trading in Cup & Handle Pattern. Entry above breakout level: 1.19920, Handle Low: 1.11530, 60.69% below breakout level. T1: 1.2846 to 1.3079 T2: 1.3748 to 1.4232

@LH ABC Bullish Pattern



\$@LH (D) ABC Bullish Pattern Long Entry above 67.379, Stop below 65.375 (-2.004), Target1 Zone: 72.09 to 73.91, Target2 Zone: 79.15 to 82.94

@RR ABC Bullish Pattern



@RR (W) ABC Bullish Pattern Long Entry above 12.255, Stop below 11.520 (-0.735), Target1 Zone: 13.42 to 13.93, Target2 Zone: 15.41 to 16.48

@SF Dragon Bullish Pattern

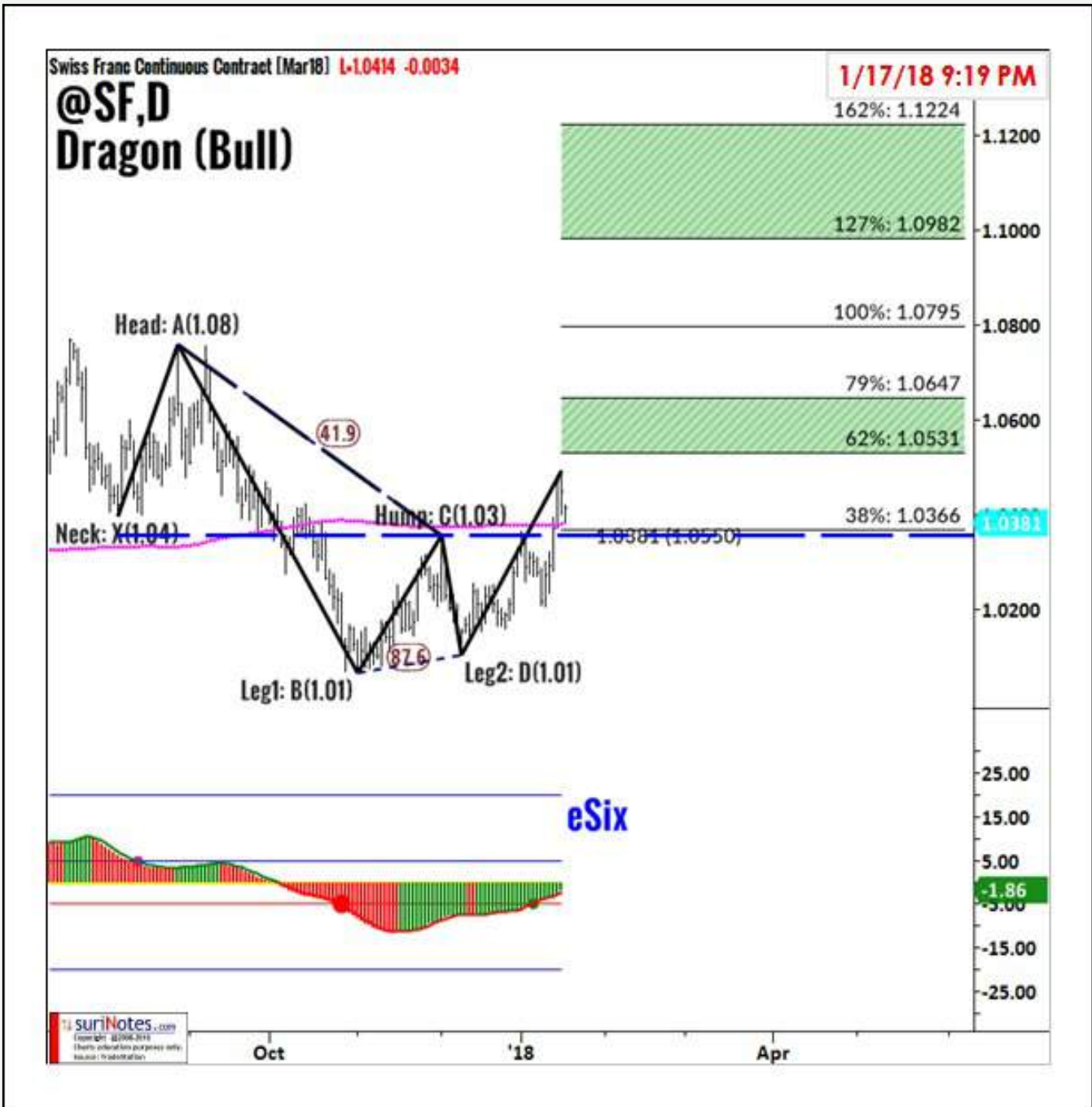

@SF is trading in Bullish Dragon Pattern.

Chart Patterns

FX



FX Weekly Performance

Relative Performance

FX

1-Week Performance

GO

FX: 1-Week Performance (202)

Copyright ©2018 <http://www.suriNotes.com>

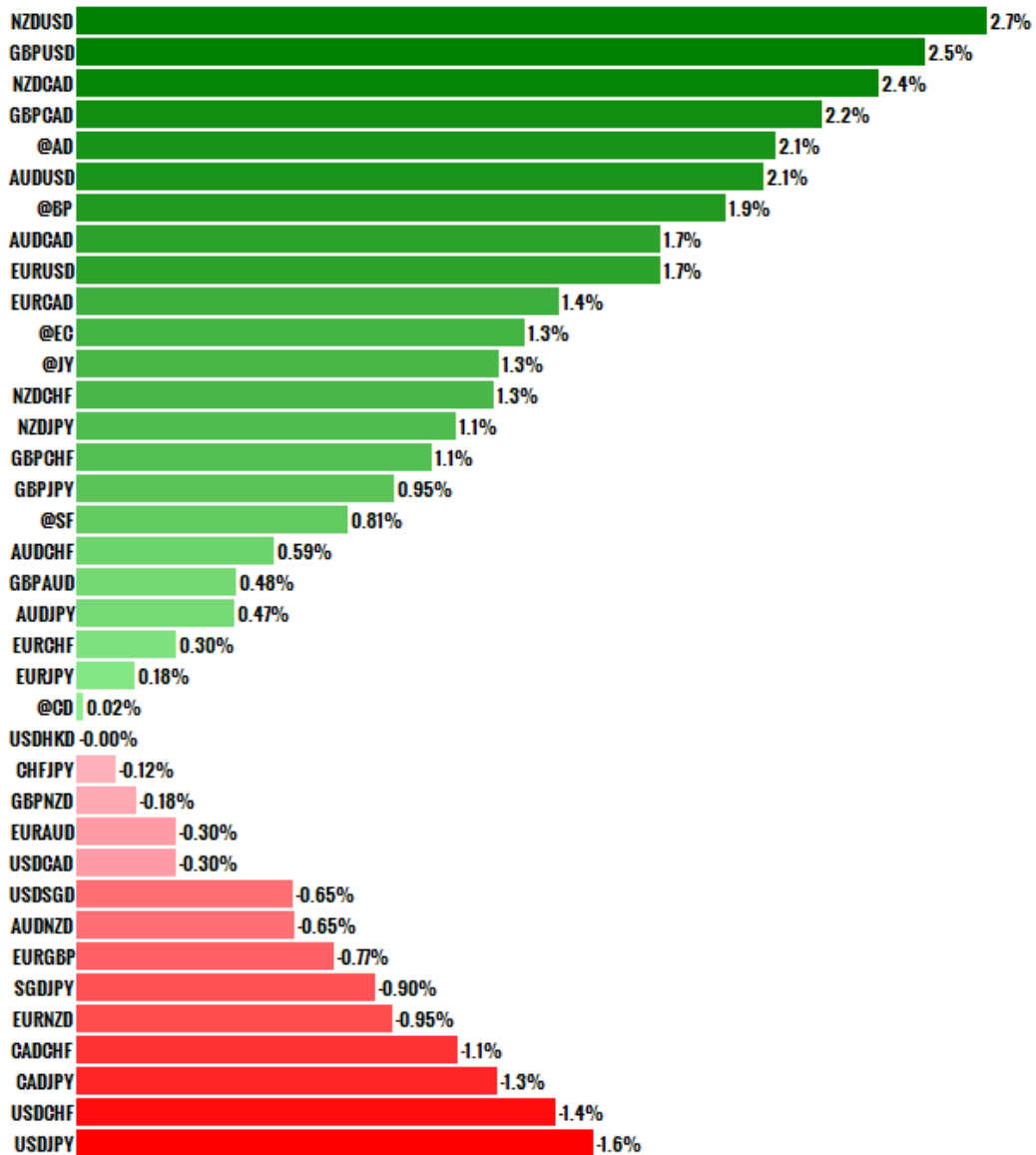

Disclaimer: Education purposes only, not an advice. Charts: TradeStation.

1/19/18 4:45 PM

FX Chg%

S..	PlotSymbol			Last	suri.Chg%				
	Sym	Name	Exch		1D%	W%	M%	YTD%	PYTD%
1	FXPairs								
2	AUDCAD	Aust Dollar / Canadian Dollar	FOREX	0.99481	0.21	0.74	1.0	1.16	1.46
3	AUDCHF	Aust Dollar / Swiss Franc	FOREX	0.76786	(0.31)	0.24	1.4	0.91	3.66
4	AUDJPY	Aust Dollar / Japanese Yen	FOREX	88.924	0.18	1.18	3.3	1.12	4.32
5	AUDNZD	Aust Dollar / New Zealand \$	FOREX	1.09774	(0.02)	0.48	0.3	(0.32)	5.88
6	AUDUSD	Aust Dollar / US Dollar	FOREX	0.80067	0.35	1.09	4.7	2.50	8.35
7	CADCHF	Canadian Dollar / Swiss Franc	FOREX	0.77178	(0.52)	(0.42)	0.4	(0.22)	2.23
8	CADJPY	Canadian Dollar / Japanese Yen	FOREX	89.375	(0.03)	0.51	2.3	0.01	2.85
9	CHFJPY	Swiss Franc / Japanese Yen	FOREX	115.789	0.49	1.02	2.0	0.25	0.61
10	EURAUD	Euro / Australian Dollar	FOREX	1.52859	0.10	(0.66)	(0.4)	(0.44)	5.28
11	EURCAD	Euro / Canadian Dollar	FOREX	1.52080	0.30	0.00	0.5	0.66	6.80
12	EURCHF	Euro / Swiss Franc	FOREX	1.17385	(0.21)	(0.53)	0.9	0.41	9.08
13	EURGBP	Euro / British Pound	FOREX	0.88085	(0.02)	(0.82)	(0.1)	(0.81)	4.18
14	EURJPY	Euro / Japanese Yen	FOREX	135.939	0.27	0.41	2.8	0.59	9.77
15	EURNZD	Euro / New Zealand Dollar	FOREX	1.67830	0.06	(0.27)	(0.2)	(0.86)	11.41
16	EURUSD	Euro / US Dollar	FOREX	1.22404	0.45	0.34	4.2	1.99	14.09
17	GBPAUD	British Pound / Aust Dollar	FOREX	1.73517	0.12	0.19	(0.3)	0.43	0.99
18	GBPCAD	British Pound / Canadian \$	FOREX	1.72629	0.33	0.86	0.6	1.52	2.45
19	GBPCHF	British Pound / Swiss Franc	FOREX	1.33250	(0.18)	0.35	1.0	1.28	4.69
20	GBPJPY	British Pound / Japanese Yen	FOREX	154.310	0.29	1.28	2.9	1.45	5.35
21	GBPNZD	British Pound / New Zealand \$	FOREX	1.90500	0.07	0.59	(0.1)	(0.02)	6.93
22	GBPUSD	British Pound / US Dollar	FOREX	1.38942	0.47	1.20	4.3	2.89	9.40
23	NZDCAD	New Zealand \$ / Canadian \$	FOREX	0.90601	0.26	0.35	0.8	1.59	(4.09)
24	NZDCHF	New Zealand \$ / Swiss Franc	FOREX	0.69932	(0.29)	(0.09)	1.3	1.42	(1.98)
25	NZDCHF	New Zealand \$ / Swiss Franc	FOREX	0.69932	(0.29)	(0.09)	1.3	1.42	(1.98)
26	NZDJPY	New Zealand \$ / Japanese Yen	FOREX	80.985	0.22	0.78	3.1	1.51	(1.36)
27	NZDUSD	New Zealand \$ / US Dollar	FOREX	0.72921	0.38	0.76	4.6	3.01	2.46
28	SGDJPY	Singapore Dollar / Japanese Yen	FOREX	84.106	0.14	0.33	0.8	(0.10)	4.23
29	USDCAD	US Dollar / Canadian Dollar	FOREX	1.24242	(0.14)	(0.33)	(3.5)	(1.31)	(6.38)
30	USDCHF	US Dollar / Swiss Franc	FOREX	0.95901	(0.67)	(0.84)	(3.1)	(1.55)	(4.33)
31	USDHKD	US Dollar / Hong Kong Dollar	FOREX	7.82034	(0.02)	(0.07)	0.1	0.04	0.77
32	USDJPY	US Dollar / Japanese Yen	FOREX	111.055	(0.18)	0.09	(1.3)	(1.38)	(3.70)
33	USDSGD	US Dollar / Singapore Dollar	FOREX	1.32020	(0.33)	(0.18)	(2.0)	(1.18)	(7.62)
34	Disclaimer: Education purposes only, not an advice. Charts: TradeStation 1/18/18 8:43 PM								

AUDJPY Cup & Handle Pattern



Reviewed in CPAT 11/13/17

\$AUDJPY (D) is trading in Cup & Handle Pattern. Entry above breakout level: 90.294, Handle Low: 87.155, 52.55% below breakout level. T1: 93.99 to 94.99 T2: 97.88 to 99.97

GBPCAD Double Bottom Pattern

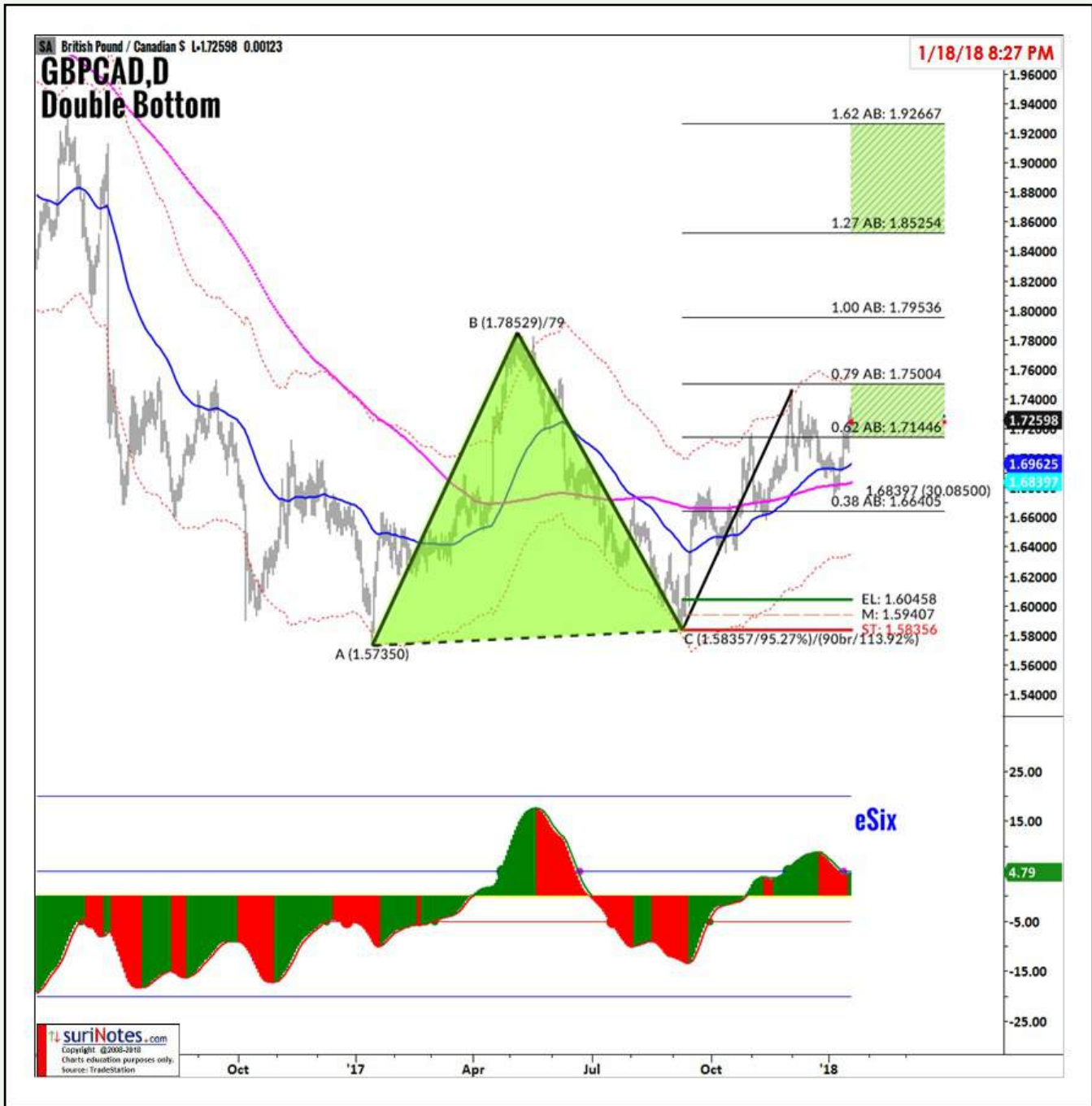

Reviewed in CPAT 12/18/17

\$GBPCAD (D) ABC Bullish Pattern Long Entry above 1.60458, Stop below 1.58356 (-0.02102), Target1 Zone: 1.7145 to 1.7500, Target2 Zone: 1.8525 to 1.9267

GBPJPY Rectangle Channel



Reviewed in CPAT 10/16/17

GBPJPY (Daily) trading in Rectangle channel. Channel breakout is 147.769. Target levels: 152.02, 156.271.

AUDCHF ABC Bullish Pattern

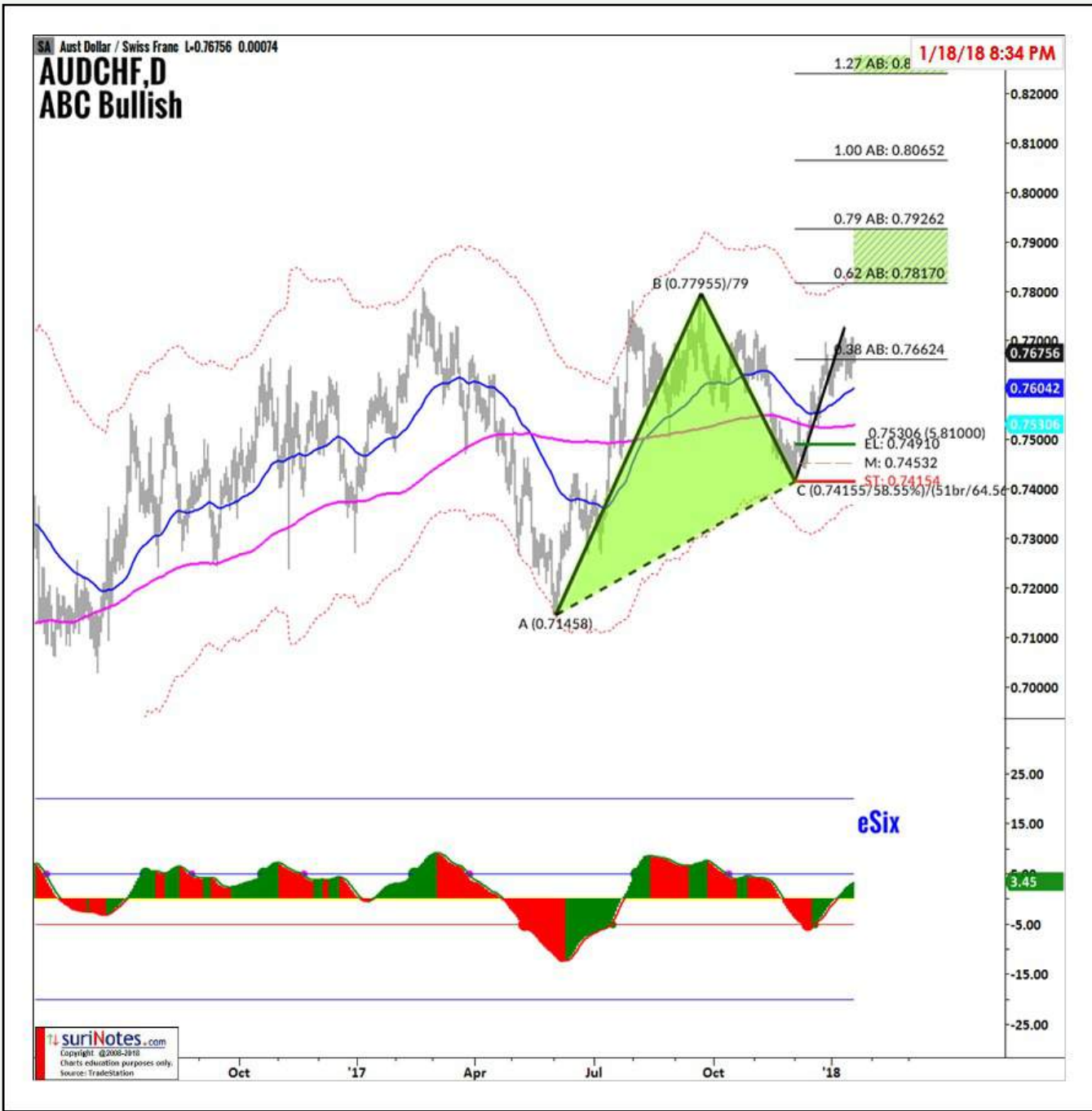

Reviewed in CPAT 12/18/17

\$AUDCHF (D) ABC Bullish Pattern Long Entry above 0.74910, Stop below 0.74154 (-0.00756), Target1 Zone: 0.7817 to 0.7926, Target2 Zone: 0.8241 to 0.8468

NZDJPY Rectangle Channel



NZDJPY (Daily) is trading in Rectangle Channel pattern.

AUDJPY ABC Bullish Pattern

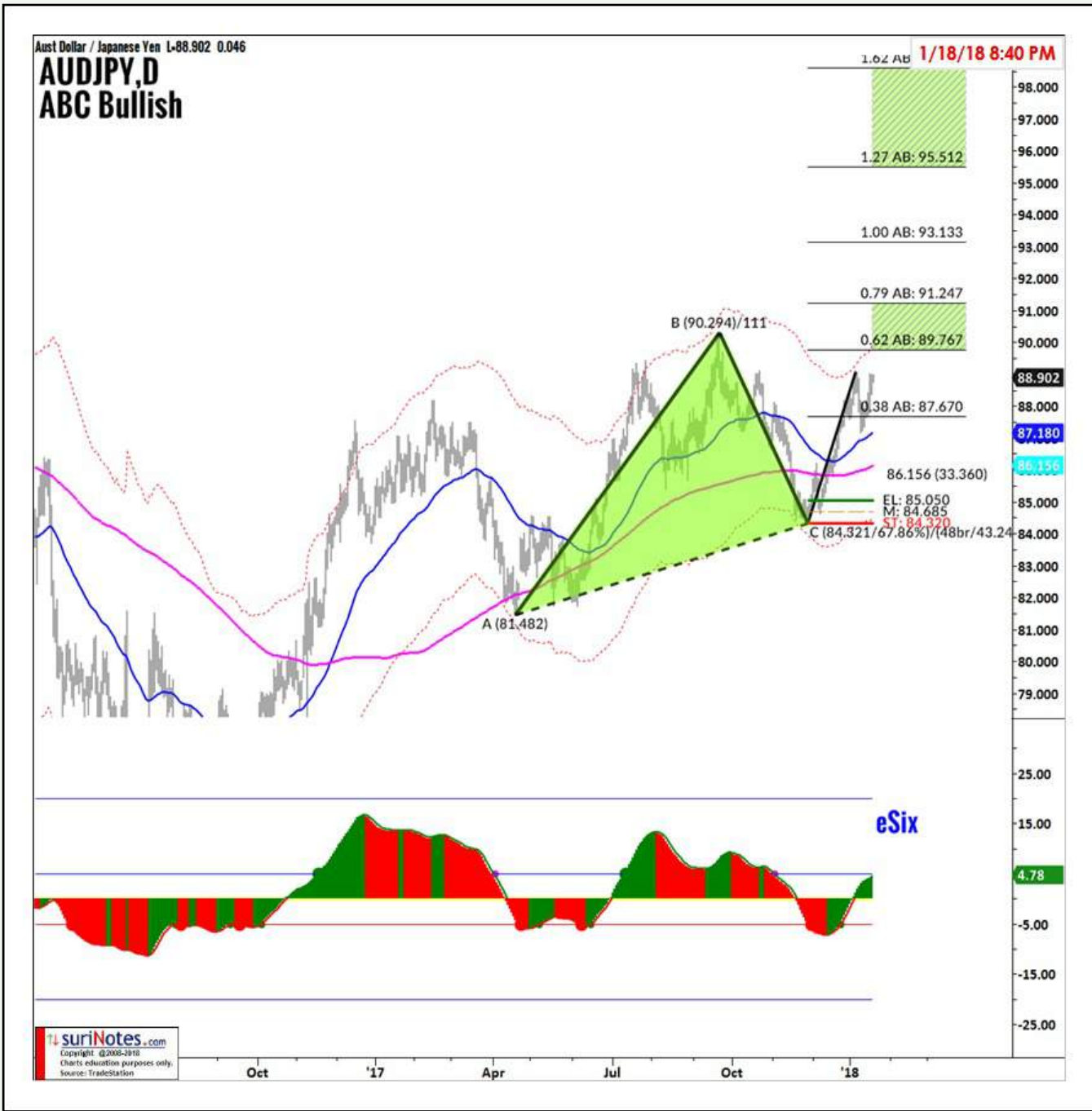

\$AUDJPY (D) ABC Bullish Pattern Long Entry above 85.050, Stop below 84.320 (-0.730), Target1 Zone: 89.77 to 91.25, Target2 Zone: 95.51 to 98.60

Gold Continuous Contract (Dec17) L:1323.5 -5.8

@GC,D



Key Support/Resistance, Pivots

ES Fib. Zone Pivots

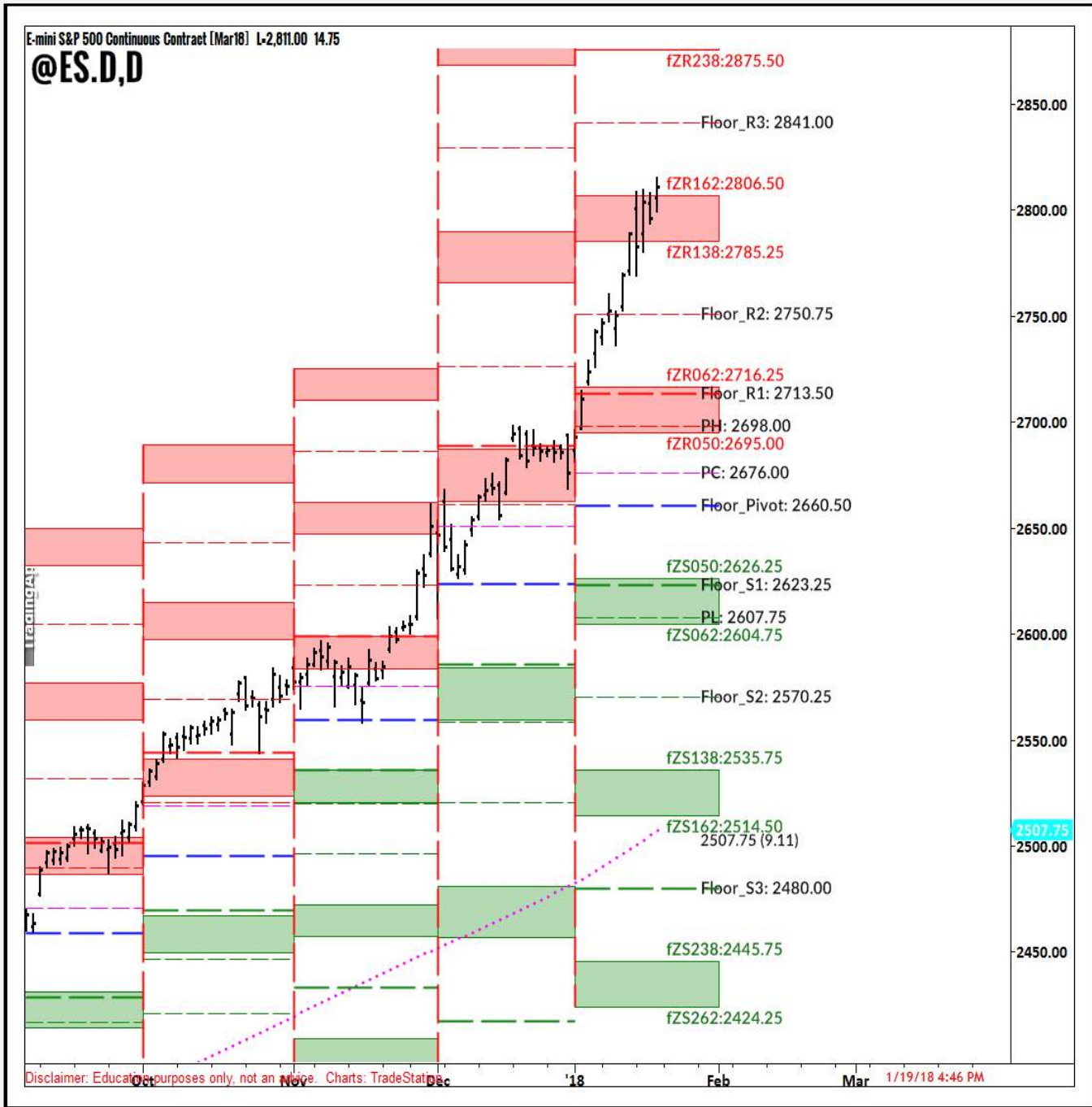

@ES Fib. Zone Pivots

NQ Fib. Zone Pivots

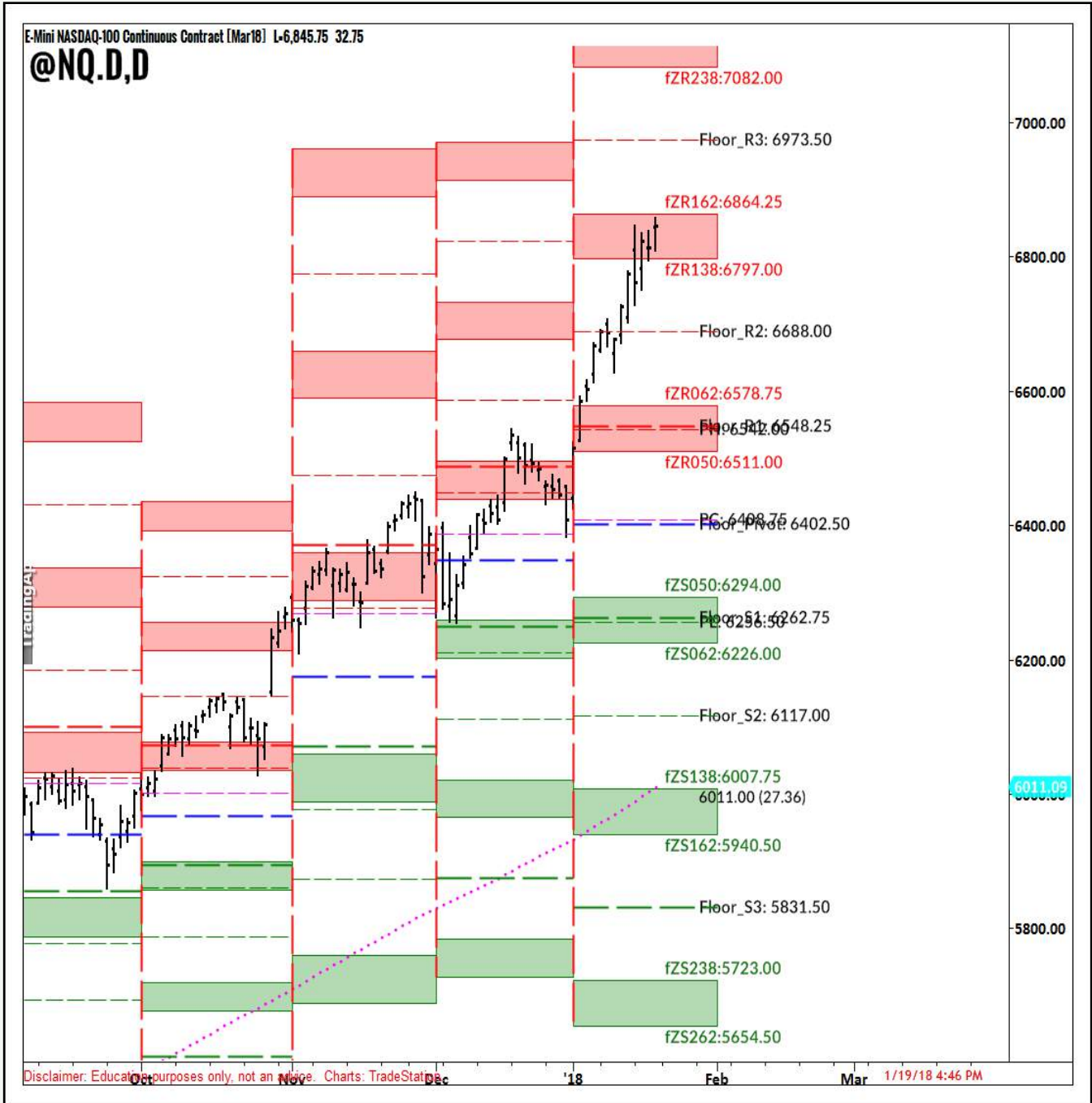

NQ Fib. Zone Pivots

QM Fib. Zone Pivots

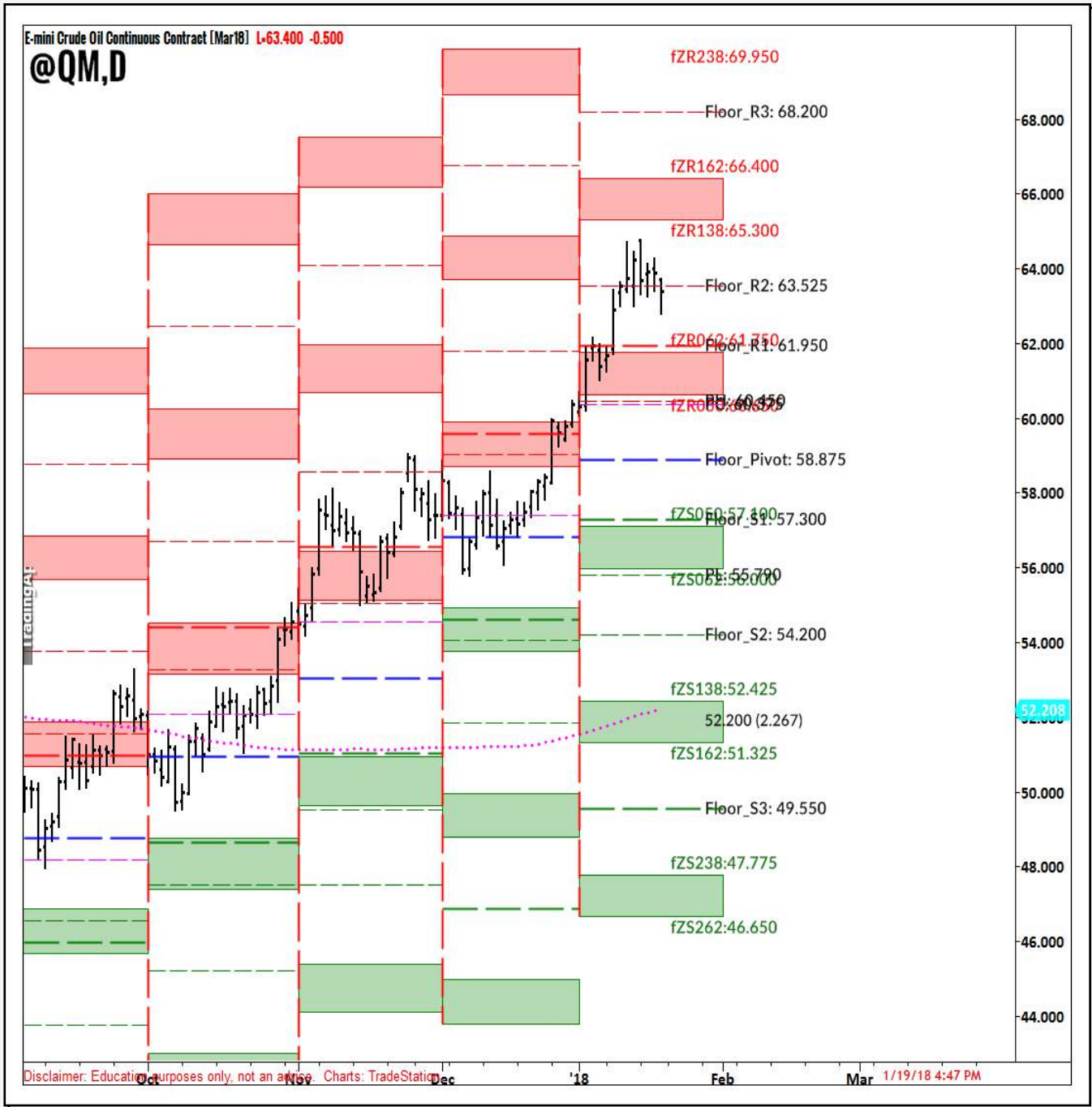

QM Fib. Zone Pivots

GC Fib. Zone Pivots

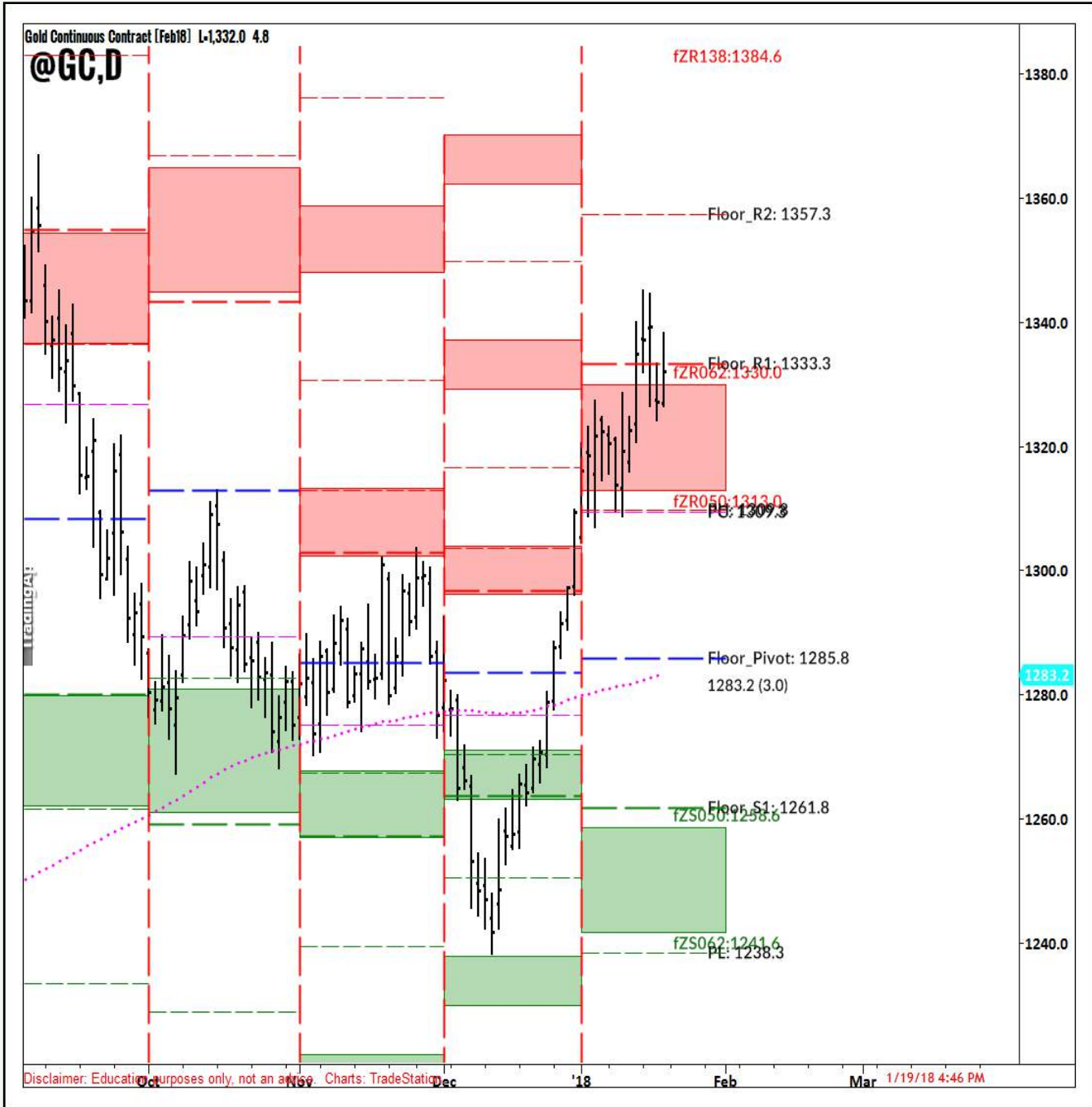

@GC Fib. Zone Pivots

YM Fib. Zone Pivots

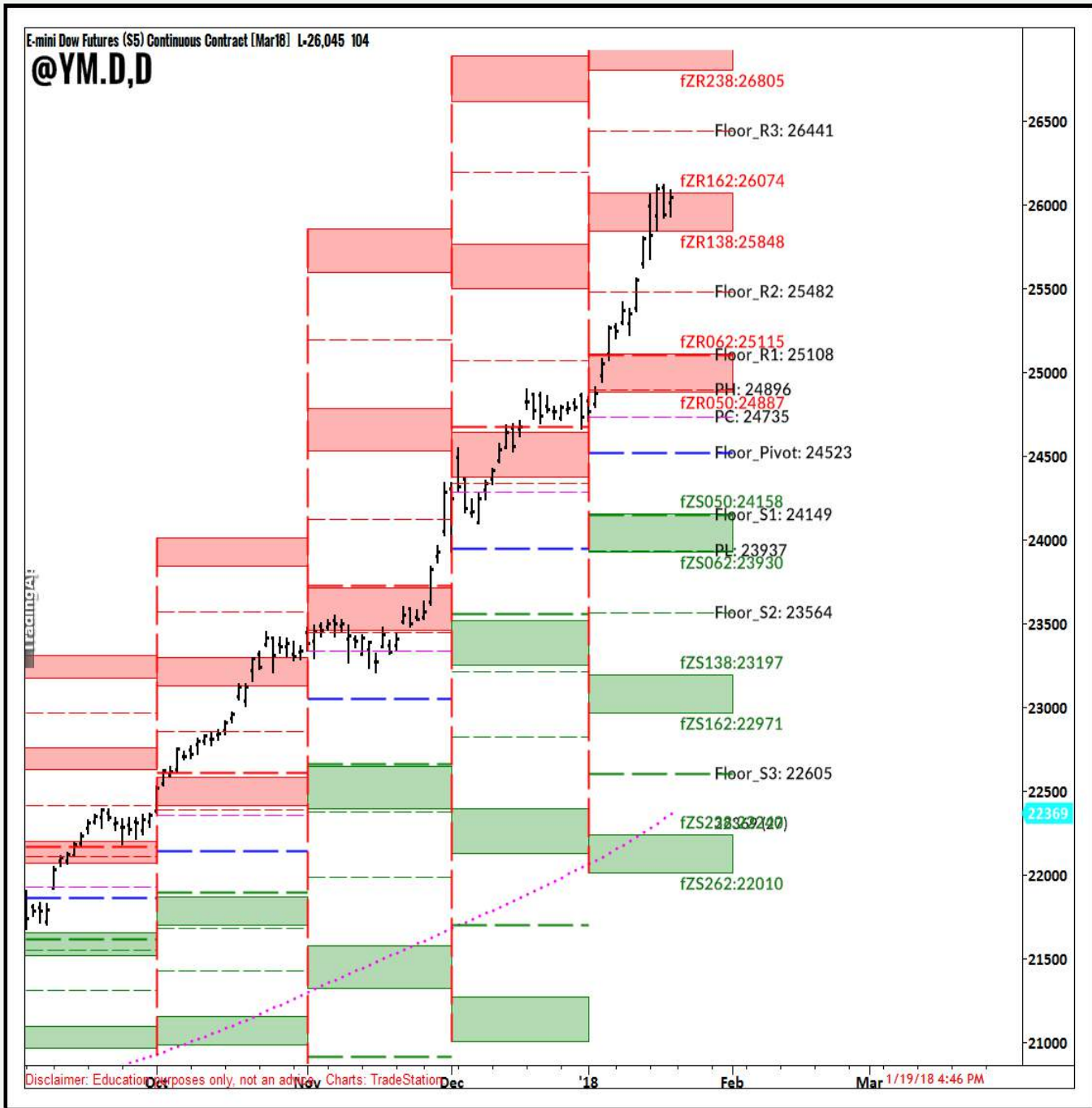

YM Fib. Zone Pivots

GAP Charts

Shows filled and unfilled gap levels



@ES Gap Chart



@ES Gap chart with filled and unfilled Gaps with at least 1 ATR Gap.

@NQ Gap Chart



@NQ Gap chart with filled and unfilled Gaps with at least 1 ATR Gap.

YM Gap Chart



@YM Gap chart with filled and unfilled Gaps with at least 1 ATR Gap.

Earnings

Companies releasing earnings in the next few weeks.



January Earnings Calendar

		Horz.	
1	Mon		
2	Tue		
3	Wed		
4	Thu		
5	Fri		
8	Mon		
9	Tue		
10	Wed		
11	Thu		
12	Fri	BLK INFY JPM WFC	
15	Mon		
16	Tue	C CSX UNH	
17	Wed	ASML BAC FAST GS SCHW	
18	Thu	AXP IBM MLNX MS TSM	
19	Fri	RF SLB WIT	
22	Mon	AMTD NFX	
23	Tue	CREE JNJ PG TXN UAL VZ	
24	Wed	ABT CVLT F FFIV GD GE ITW LROX TER UTX VAR WHR XLNX	
25	Thu	AAL BIB BUD CAT CELG EFC FOX FLEX INTC ISRG JBLU KLAC LLL LOGM LUV MMM MXIM NOC OSIS RCL RTN SBUX SHW WDC WYNN	
26	Fri	ABBV CL HON	
29	Mon	HDB LMT PFG SLV SOHU STX	
30	Tue	AET AMD DDD DOV DOX EA GLW HOG IBN ILMN JNPR LLY MCD LVS MAT MSTR OKE PCAR PFE PHM PLT S SAP SPG UA XRX	
31	Wed	AFL ALGT BA CVM CHKP CTXS DHI EBAY FB JCI LLY LVS MAT MET MO MSFT NDAQ NXPI OTEX PLT POWI OCOM QRVO SFLY SRPT SYMC T TSCO VRTS VRTX X	

TradingAP

Disclaimer: Education purposes only, not an advice. Charts: TradeStation. 1/22/18 4:49 PM

February Earnings Calendar

		Feb 2018		Horz.	
		<	>		
1	Thu	AAPL AMGN AMZN ATHN BABA BXC CME CY DATA DECK GOOG IDXX IP KEYW MA MCK MSI PDLI PENN RL SKYY TQX TJPS TSLA VLO	2	Fri	AZN CHTR CVX EL IEP MRK WY XOM
5	Mon	BMY CRUS GOLD PCLN SWKS TM	6	Tue	ACAD AGN AKAM ATHM BULD CDW CERN CMG CMI CROX DIS FIS GILD GM JAZZ KORS MANH MCHP MYGN NTGR SAVE SIMO TSRO ULTI VRX Z
7	Wed	CRAY CTL CTSH FISV FLT FOX ETD GPRO ICE JEC LPSN MGM MINST ORLY OSTK PAAS PRU RDWR REGN RGLD SRCL WAGE	8	Thu	AIG ATVI CAH CVS EXPE FEVE HOLX HTZ JJSF JOBS K KKR KNDI MHK NVDA P PBYI PM PRGO TARO TEVA TTM TWTR TZOO UBNT VJET VRSN WIN WU XONE YELP YUM
9	Fri	CBOE JCP MT PCG	12	Mon	NBL QLYS
13	Tue	FLIR FOSL GNRC HD OXY PBR PEP SSYS TJX YY	14	Wed	CSCO EQIX GRPN JASO MAR NTAP NITE SODA SPWR TAP WMB WYN
15	Thu	ALXN AMAT BBY CBS CYBR GPS INCY NICE NUS ROST SPLK STRA SYNT VECO WM WMT ZTS	16	Fri	ANF DE FL KO SFUN XRAY
19	Mon	A BITA INTU MOS PANW URBN VIPS	20	Tue	CPRT CRM DLTR DRYS DVN ECL ESLR HPO PIZZA SNI
21	Wed	CAR CTRP FARO GRMN SINA TSLA UTHR	22	Thu	AMCX APA BIDU BSFT CHK CRZO FNGN ICPT IMAX IRMI MELI NEM OLED ZBRA
23	Fri	PNW RLGY	26	Mon	
27	Tue	ADSK ESRX M MRVL NUAN	28	Wed	PVH SNPS TIF WDAY

1/19/18 4:48 PM

Charts: TradeStation

Disclaimer: Education purposes only, not an advice

AMTD Cup & Handle pattern

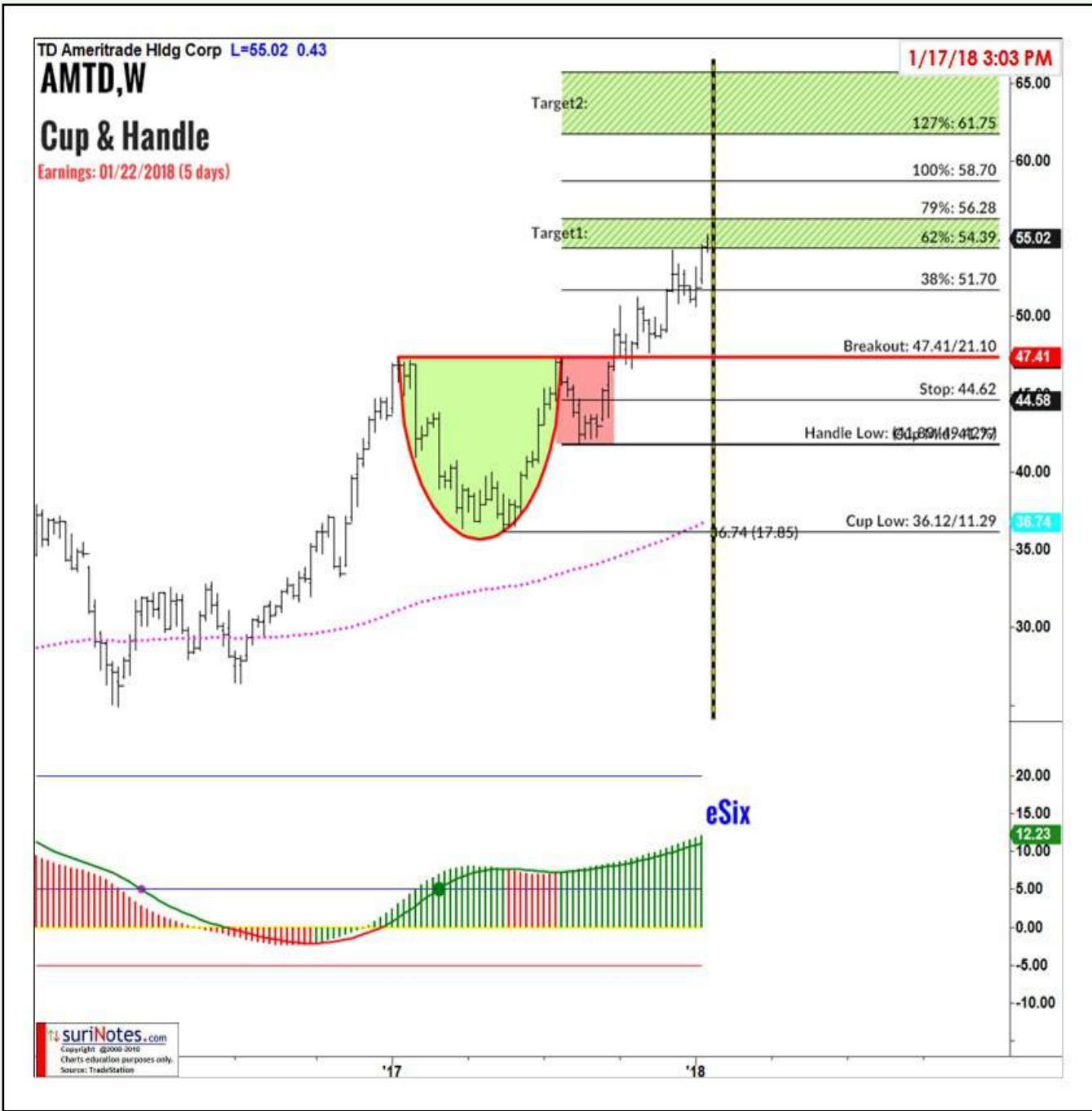

Reviewed in CPAT 09/18/17

\$AMTD (W) is trading in Cup & Handle Pattern. Entry above breakout level: 47.41, Handle Low: 41.83, 49.42% below breakout level. T1: 54.4 to 56.3 T2: 61.7 to 65.7

UAL ABC Bullish Pattern



Reviewed in CPAT 1/15/18

\$UAL (W) ABC Bullish Pattern Long Entry above 60.80, Stop below 56.50 (-4.30), Target1 Zone: 84.7 to 92.4, Target2 Zone: 114.5 to 130.4

ABT Rectangle Channel

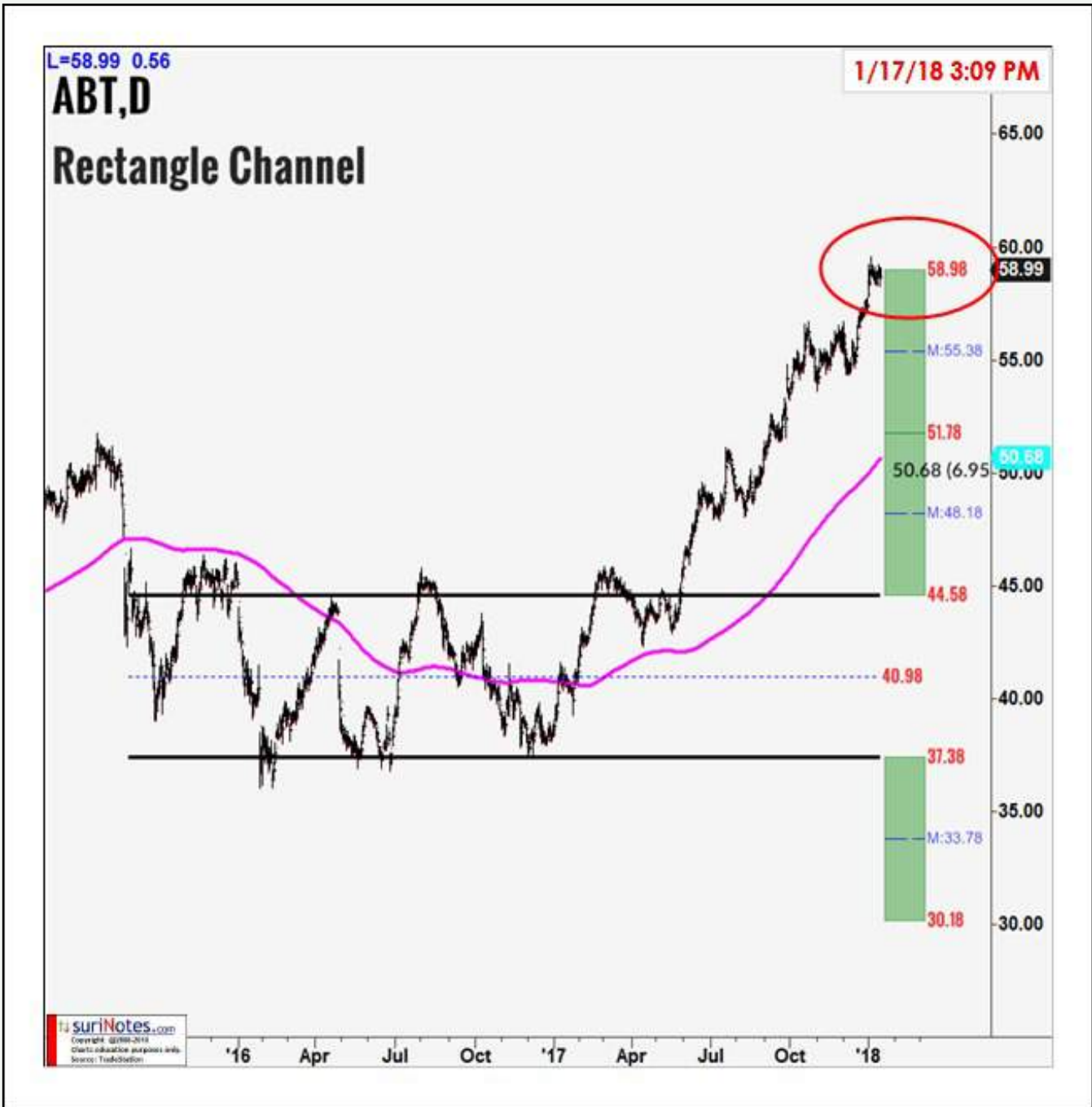

Reviewed in CPAT 10/09/17

ABT (Daily) reached its 2nd target zone in Rectangle Channel.

FFIV ABC Bullish Pattern



\$FFIV (W) is trading in Cup & Handle Pattern. Entry above breakout level: 149.50, Handle Low: 134.50, 43.02% below breakout level. T1: 171.0 to 176.9 T2: 193.8 to 206.0

AAL Symm. Triangle Pattern

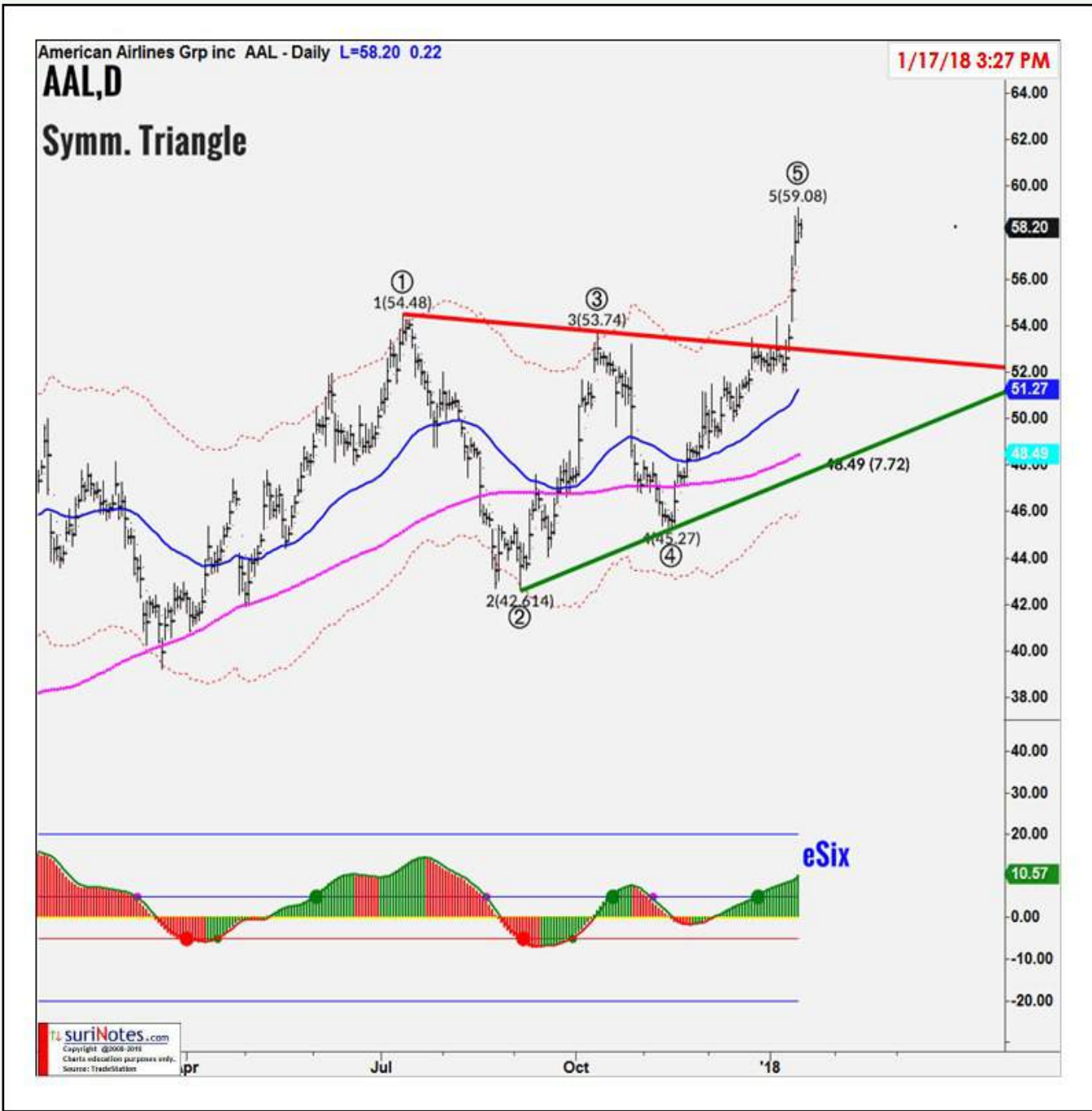

Reviewed in CPAT 12/11/17

AAL (Daily) is trading in Symmetric Triangle pattern. AAL Breakout level: \$54.
Targets: \$60, \$66.

ETFC Inv. HS Pattern



ETFC (W) is trading in Inv. HS and Double bottom patterns

JBLU Dragon Pattern

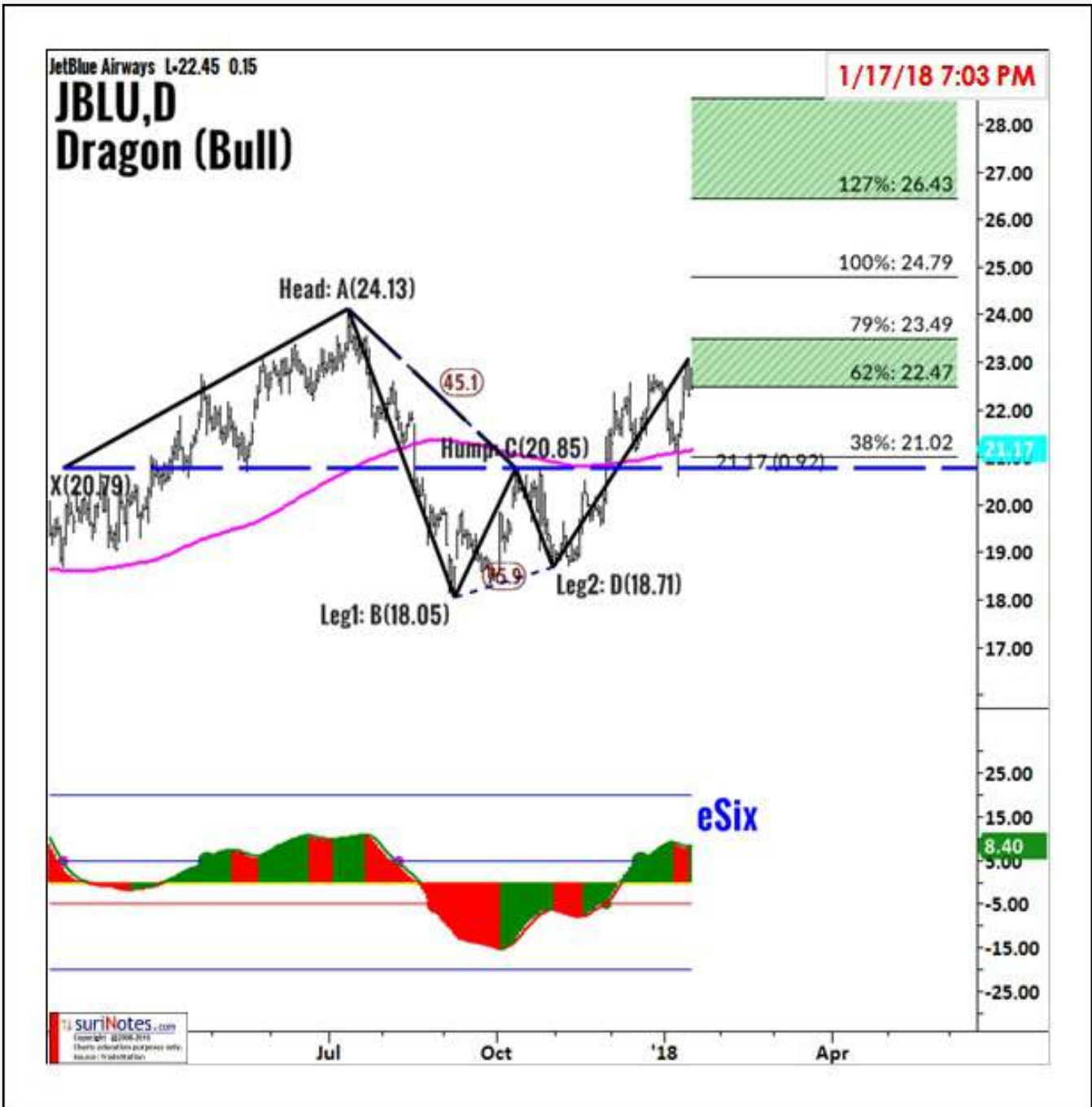

JBLU (Daily) is trading in Bullish Dragon pattern. Bullish Dragon entry is above \$21, Stop: \$19.5. Target ranges: \$22.5-23.5, \$24.75, \$26.5-28.5

KLAC Cup & Handle Pattern

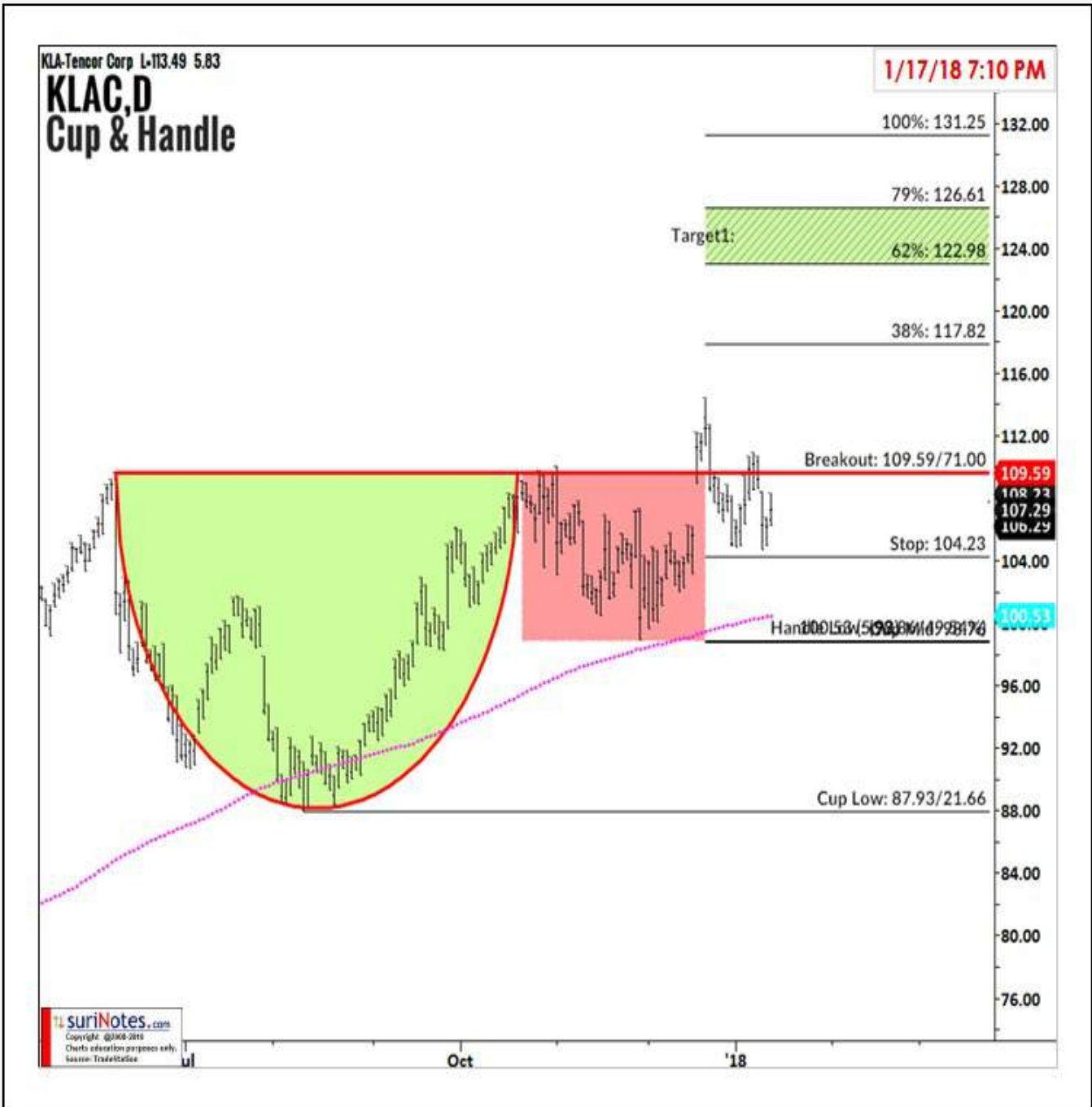

Reviewed in CPAT 11/13/17

\$KLAC (D) is trading in Cup & Handle Pattern. Entry above breakout level: 109.59, Handle Low: 98.86, 49.54% below breakout level. T1: 123.0 to 126.6 T2: 137.1 to 144.7

SBUX ABC Bullish Pattern



\$SBUX (W) ABC Bullish Pattern Long Entry above 55.94, Stop below 52.57 (-3.37), Target1 Zone: 61.3 to 63.6, Target2 Zone: 70.4 to 75.3

Weekly Relative Performances



Sector & Indexes Relative Performances

Winners: SemiConductors, HealthCare, Drugs

Losers: Oil, OilService

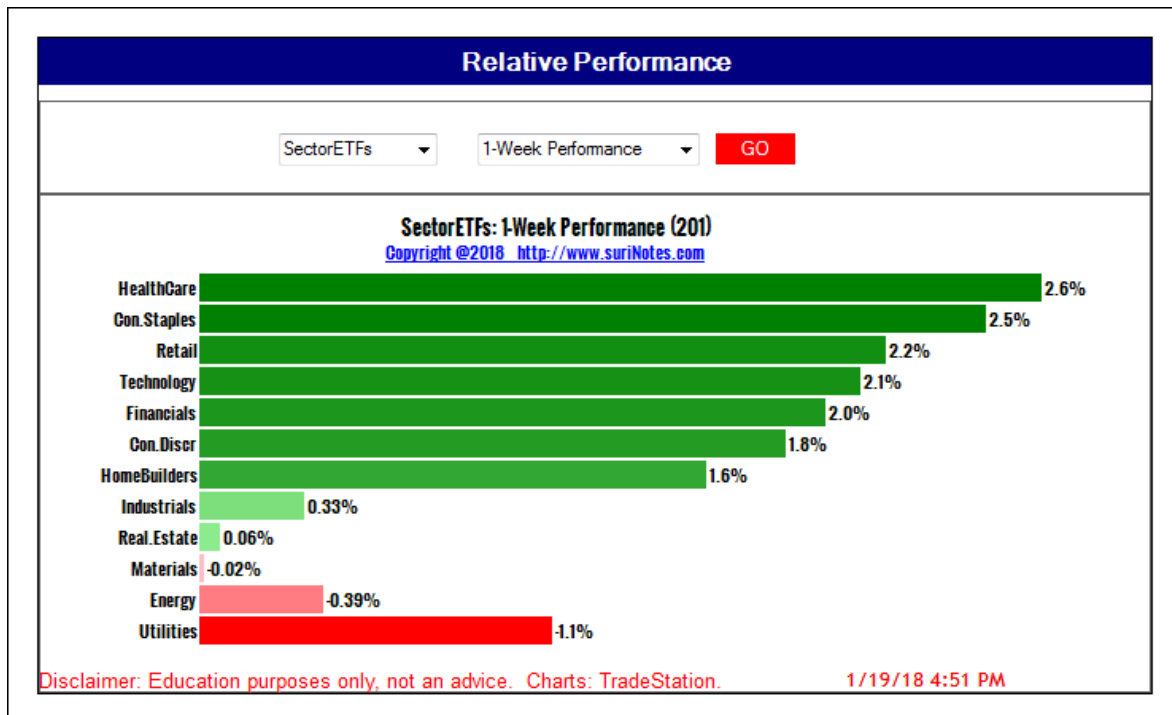
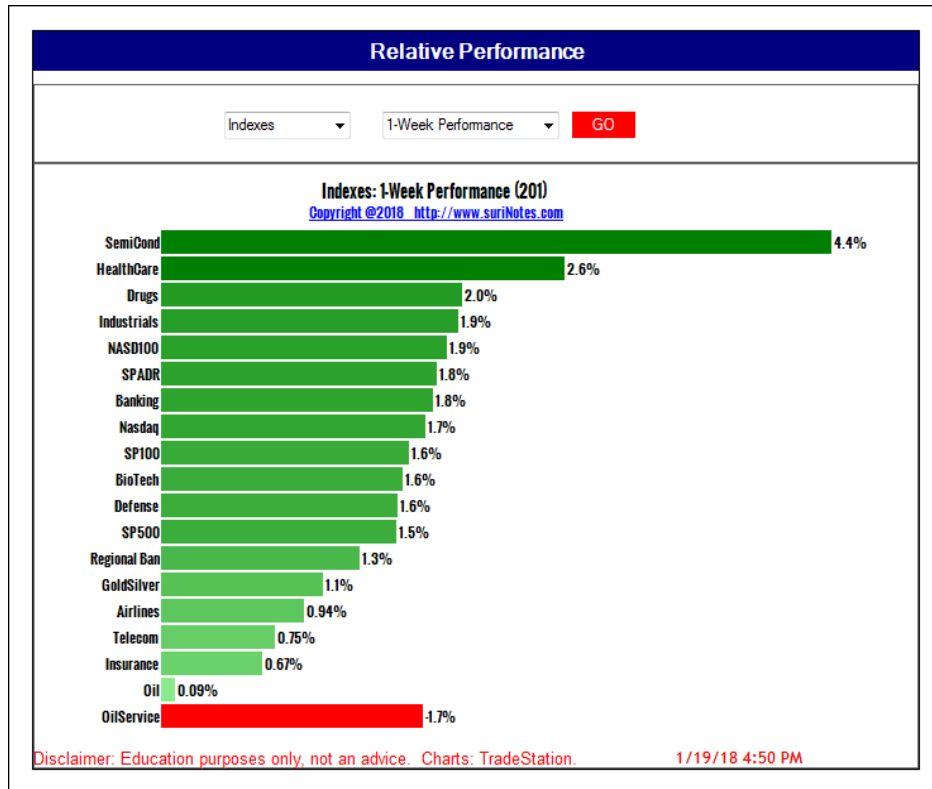

Dow 30 Weekly Relative Performance

Relative Performance

Dow30

1-Week Performance

GO

Dow30: 1-Week Performance (201)

Copyright @2018 <http://www.suriNotes.com>

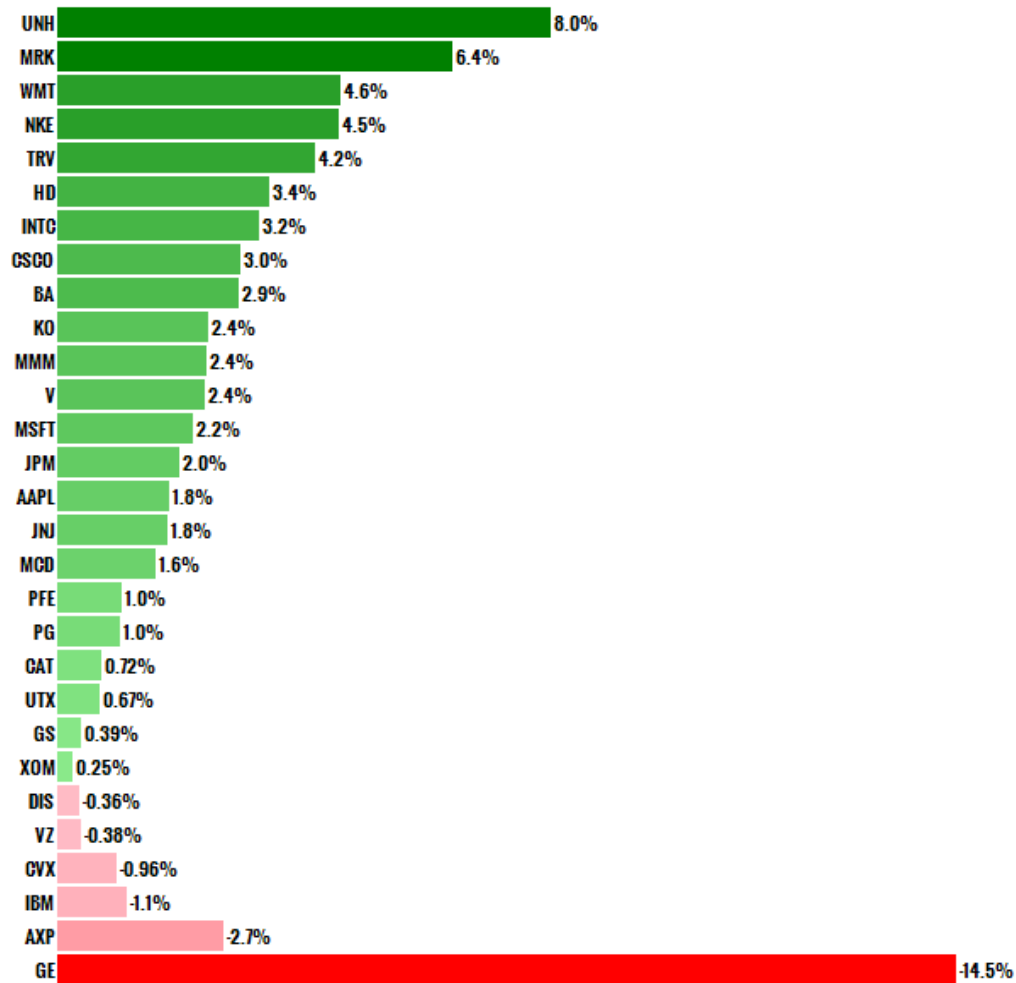

Disclaimer: Education purposes only, not an advice. Charts: TradeStation.

1/19/18 4:52 PM

Select Sectors Weekly Performance

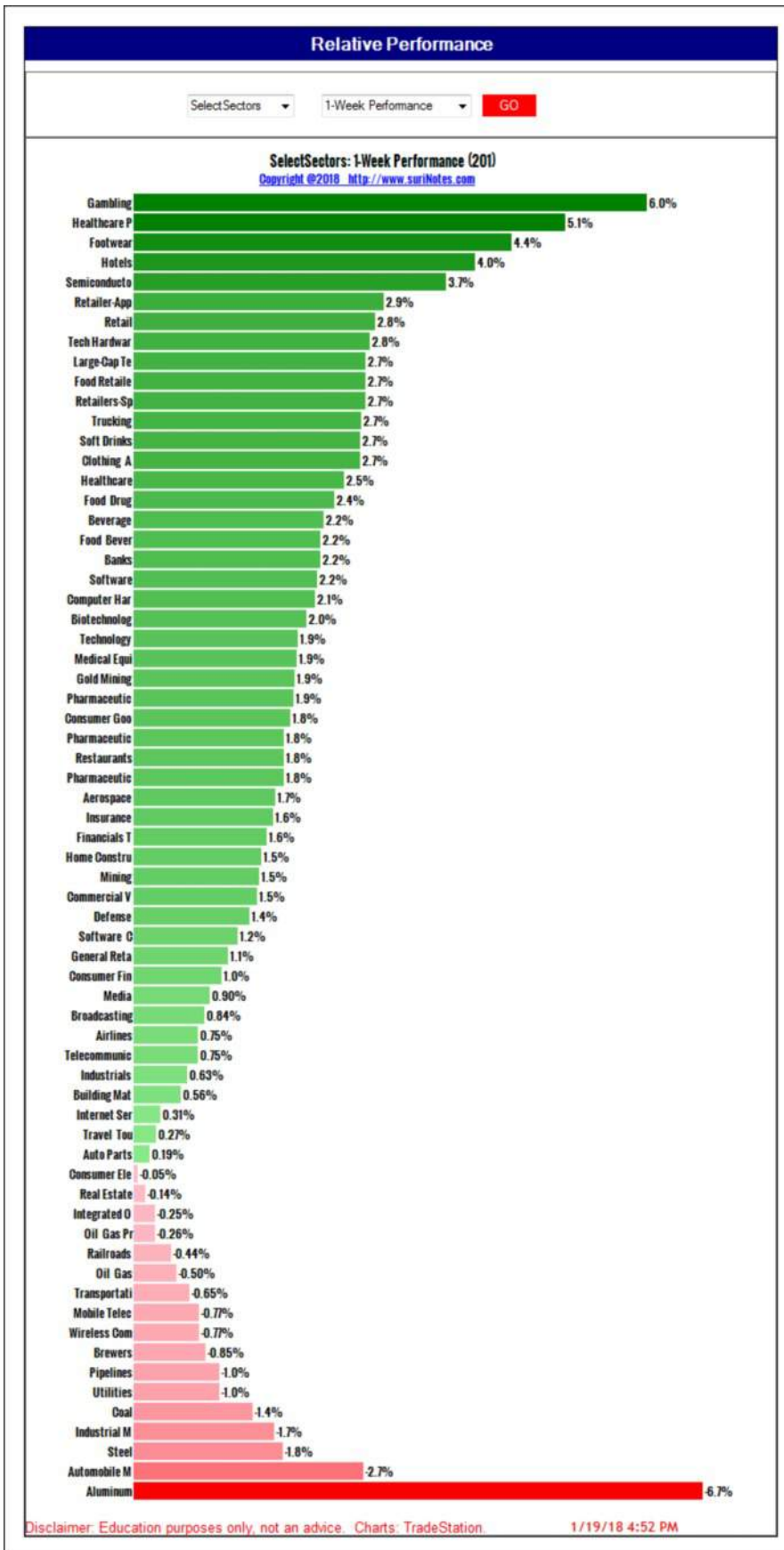

Country ETFs Weekly Performance

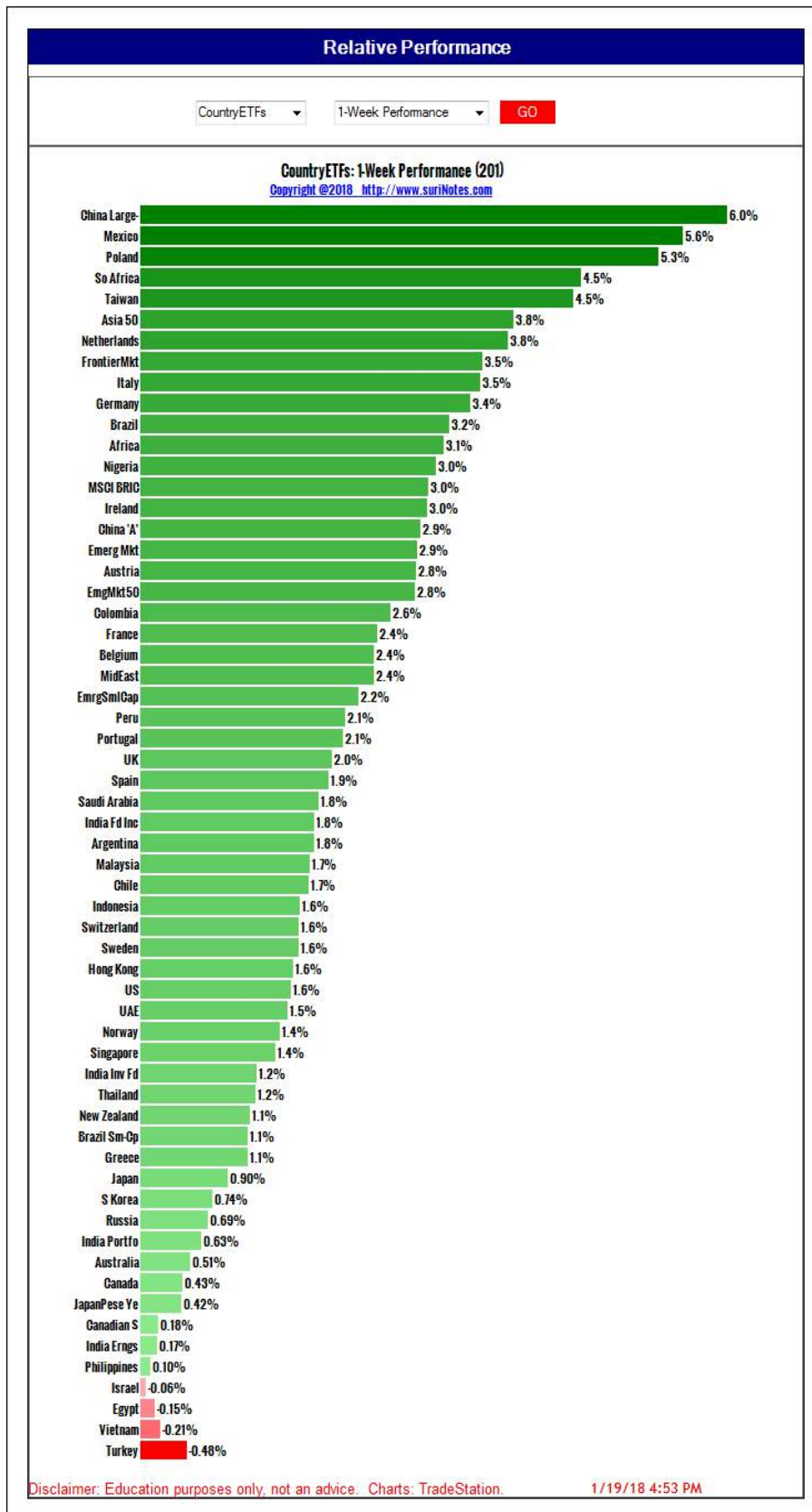

Commodity ETFs Weekly Performance

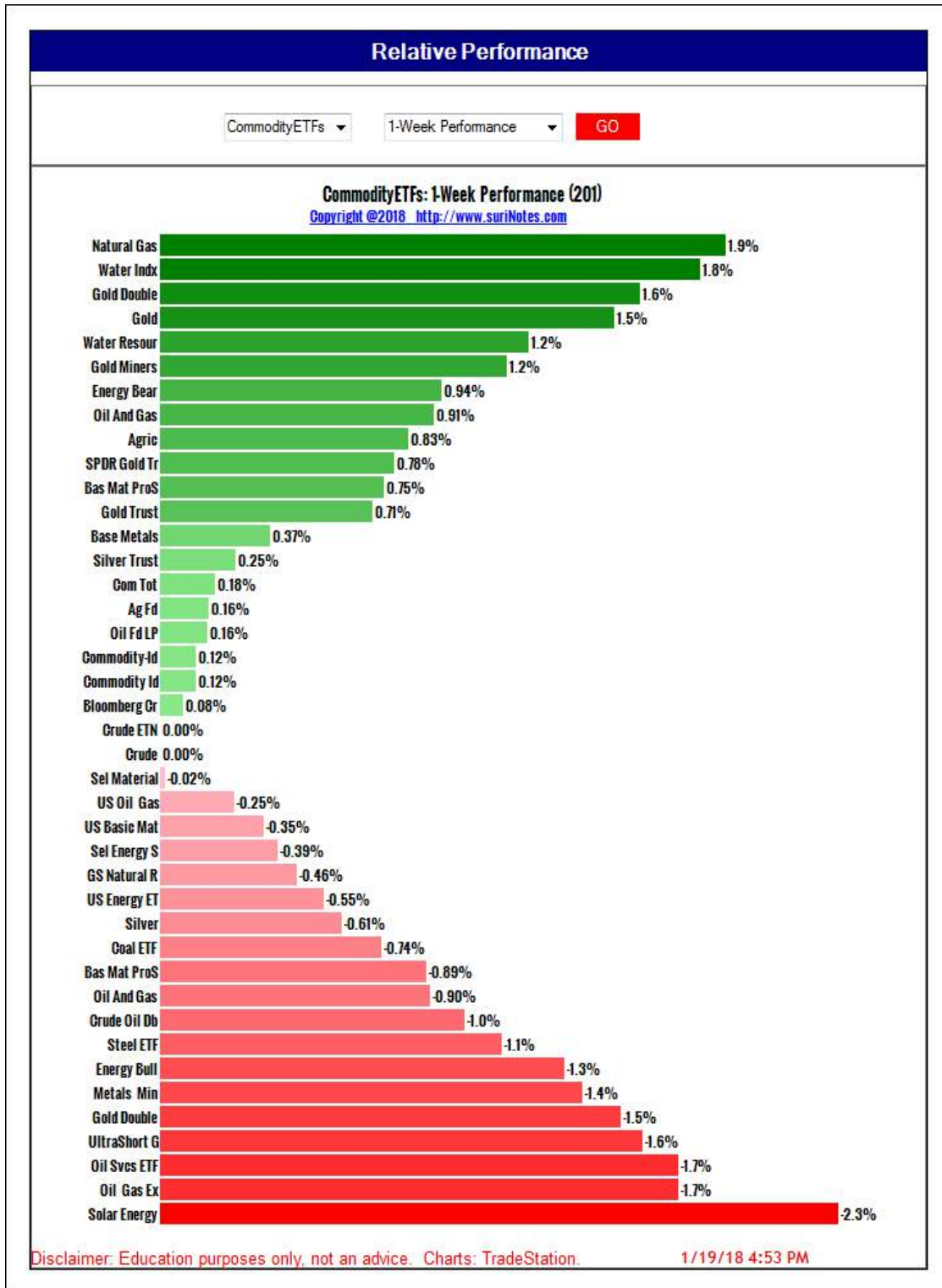



Watch Lists

Momentum

Relative Strength

Bullish/Bearish Lists

NH/NL

Oversold/Overbought

Key Retracements

Sector ETF %DWMY

Rtn	PlotSymbol			Last	Net Chg	surv.Chng%				PlotSymbol			Last	Net Chg	surv.Chng%					
	Sym	Name	Exch			ID%	W%	M%	YTD%	PYTD%	mt	Sym			Name	Exch	ID%	W%	M%	YTD%
1	SectorETFs									35										
2	SMH	VanEck Vctrs Semiconductor ETF	ARCX	106.77	0.10	0.09	4.32	7.58	9.16	36.53	MOO	VanEck Vctrs Agribusiness	ARCX	64.40	0.61	0.95	0.34	5.49	4.55	19.98
3	FAS	Finl Bull 3x Shs	ARCX	77.04	1.71	2.03	3.19	12.48	12.45	67.19	PPA	PwrShs Aerospace & Defense	ARCX	56.55	0.29	0.51	0.14	4.61	4.92	29.13
4	XLP	S&P Sel Consum Staples Spdr Fu	ARCX	58.05	0.66	1.10	2.44	2.02	2.00	10.02	RWR	SPDR DJ Wilshire REIT	ARCX	88.92	0.43	0.48	0.14	-5.92	(5.09)	0.36
5	IHF	iShs US Hlth Cre Providers ETF	ARCX	167.64	1.30	0.78	2.22	7.29	6.89	25.19	BHH	VanEck Vctrs Biotech ETF	NASDAQ	129.32	0.55	0.43	0.13	1.86	3.79	15.83
6	XLV	S&P Sel Health Care Spdr Fd	ARCX	88.44	0.33	0.41	1.90	5.69	7.00	19.93	VNQ	Vanguard REIT ETF	ARCX	78.70	0.41	0.53	0.13	-7.49	(5.15)	0.55
7	UYG	Ultra Finl ProShs	ARCX	137.75	1.92	1.34	1.86	7.33	7.61	38.42	IBB	iShs Nasdaq BioTech ETF	NASDAQ	111.80	0.53	0.65	0.02	5.07	4.90	20.70
8	RTH	VanEck Vctrs Retail ETF	ARCX	99.29	0.97	0.98	1.54	8.49	8.67	20.54	ICF	iShs Cohen & Steers REIT ETF	BATS	95.60	0.280	0.29	(0.03)	-7.418	(5.65)	1.686
9	VGT	Vanguard Info Tech ETF	ARCX	176.01	0.37	0.21	1.49	5.74	6.85	35.58	XLB	S&P Sel Materials Spdr Fd	ARCX	63.28	0.38	0.60	(0.17)	7.11	4.54	21.79
10	XLK	S&P Sel Tech Spdr Fd	ARCX	67.80	0.13	0.19	1.48	5.02	6.02	32.24	PPH	VanEck Vctr Pharmaceutical ETF	NASDAQ	62.54	-0.09	0.03	(0.33)	5.44	5.63	12.95
11	IYW	iShs US Tech ETF	ARCX	173.27	0.20	0.12	1.35	5.07	6.45	35.36	GLD	SPDR Gold Trust	ARCX	126.51	0.65	0.44	(0.43)	6.07	2.23	12.81
12	IGM	iShs Gold Sach Tech Idx T	ARCX	180.95	0.30	0.17	1.28	6.20	7.20	36.33	IGN	iShs GS Networking Fd	ARCX	50.33	0.01	(0.10)	(0.49)	3.20	3.69	11.14
13	IYG	iShs US Finl Svc ETF	ARCX	139.03	1.13	0.81	1.17	6.55	6.58	22.76	XLU	S&P Sel Utilities Spdr Fd	ARCX	49.98	-0.16	(0.26)	(0.50)	-9.11	(5.07)	8.46
14	URE	Ultra Real Estate ProShs	ARCX	60.14	0.79	1.31	1.13	-10.88	(8.82)	15.46	XLI	S&P Sel Industrial Spdr Fd	ARCX	79.69	0.23	0.31	(0.57)	6.96	5.34	21.62
15	IAT	iShs US Regional Banks ETF	ARCX	52.93	0.71	1.34	1.09	6.69	7.38	8.62	IYT	iShs Transp Avg ETF	BATS	203.350	0.080	0.36	(0.64)	8.684	6.46	17.680
16	XLF	S&P Sel Finl Spdr Fd	ARCX	29.52	0.19	0.71	1.06	6.22	5.84	20.04	XBI	SPDR S&P Biotech	ARCX	88.92	1.03	1.16	(0.78)	8.68	4.77	43.39
17	IGV	iShs North Ameri Tch-Software	BATS	166.990	1.130	0.68	1.05	6.032	8.04	41.998	USO	UltraShort Cons Svcs ProShs	ARCX	21.23	-0.37	0.00	(1.10)	-14.12	(10.74)	-31.58
18	RWX	SPDR DJ Wilshire Intl Real Est	ARCX	41.53	0.05	0.12	1.02	4.19	2.57	12.22	IVZ	United States Oil Fd LP	ARCX	12.70	-0.06	(0.31)	(1.17)	10.99	5.91	2.47
19	IYF	iShs US Finl ETF	ARCX	123.94	0.81	0.65	0.99	3.45	3.78	17.71	IVZ	iShs US Telecom ETF	BATS	29.200	0.220	0.75	(1.18)	-0.748	(0.71)	-14.754
20	IYC	iShs US Cons Service ETF	ARCX	191.89	1.53	0.80	0.96	7.59	7.05	18.69	SKF	iShs US Telecom ETF	BATS	29.200	0.220	0.75	(1.18)	-0.748	(0.71)	-14.754
21	XRT	SPDR S&P Retail	ARCX	48.33	0.91	1.76	0.94	9.01	6.84	2.52	SRS	UltraShort Real Estate ProShs	ARCX	31.91	-0.42	(1.32)	(1.33)	10.76	9.17	-18.03
22	VFH	Vanguard Finl ETF	ARCX	73.87	0.58	0.79	0.93	5.74	5.47	18.01	XLE	S&P Sel Energy Spdr Fd	ARCX	76.40	-0.08	(0.13)	(1.34)	11.15	5.70	-4.06
23	KBE	SPDR S&P Bank ETF	ARCX	50.78	0.73	1.44	0.83	7.15	7.27	8.90	SLV	iShs Silver Trust	ARCX	16.05	0.08	0.50	(1.35)	5.94	0.38	5.82
24	XHB	SPDR S&P Homebuilders	ARCX	46.58	0.51	1.09	0.80	7.62	5.24	30.75	GDX	VanEck Vctrs Gold Miners ETF	ARCX	23.63	0.02	0.17	(1.50)	7.55	1.76	11.09
25	ITB	iShs US Home Const. ETF	BATS	45.920	0.420	1.22	0.77	8.147	5.35	59.098	PBW	PwrShr WilderHill Clean Energy	ARCX	25.71	0.06	0.23	(1.57)	1.90	1.38	37.83
26	KRE	SPDR S&P Regional Bank	ARCX	63.05	1.01	1.57	0.67	6.70	7.10	5.90	OIH	VanEck Vctrs Oil Svcs ETF	ARCX	28.49	0.26	0.91	(2.33)	16.67	9.37	-21.89
27	IYR	iShs US R/E ETF	ARCX	77.52	0.56	0.65	0.65	-6.06	(4.38)	5.29	TAN	Guggenheim Solar Energy	ARCX	25.97	-0.01	(0.04)	(2.37)	5.87	3.34	51.66
28	IAI	iShs US Broker-Dealers & Sec	ARCX	66.58	0.77	1.16	0.60	5.73	6.07	26.86	SZK	UltraShort Cons Gds ProShs	ARCX	13.16	-0.20	(1.52)	(2.37)	-7.00	(3.24)	-27.27
29	KCE	SPDR S&P Cap Mkts	ARCX	60.94	0.56	1.20	0.56	6.40	5.30	29.10	REW	UltraShort Tech ProShs	ARCX	14.66	0.06	0.41	(2.40)	-9.45	(10.94)	-49.10
30	XLY	S&P Sel Consum Discretion'y Sp	ARCX	105.60	0.91	0.86	0.54	7.79	7.00	21.24	RXD	UltraShort Hlth Care ProShs	ARCX	27.18	0.30	0.00	(2.89)	-15.71	(10.64)	-35.24
31	SDP	UltraShort Utilities ProShs	ARCX	27.92	-0.09	(0.32)	0.54	19.98	10.66	-22.03	FAZ	Finl Bear 3x Shs	ARCX	10.38	-0.21	(2.02)	(3.26)	-11.73	(11.21)	-46.18
32	SJJ	UltraShort Ind ProShs	ARCX	15.40	0.22	0.00	0.46	-18.30	(9.86)	-36.33	SSG	UltraShort Semic ProShs	ARCX	9.00	-0.03	(0.33)	(7.02)	-15.25	(13.29)	-51.59
33	KIE	SPDR S&P Insurance	ARCX	31.22	0.19	0.61	0.42	1.63	1.69	11.03										

1/19/18 4:54 PM

SEC Filings: [VanEck Vctrs Global Alt Energy](#), [VanEck Vctrs Global Alt Energy](#), [VanEck Vctrs Global Alt Energy](#), [VanEck Vctrs Global Alt Energy](#)

Relative Strength Ranks (200)

S...	PlotSymbol		Last		surf.RS.RSR		S...		PlotSymbol		Last		surf.RS.RSR		S...		PlotSymbol		Last		surf.RS.RSR										
	Sym	Exch	YTD	1M	3M	1YR	Sym	Exch	YTD	1M	3M	1YR	Sym	Exch	YTD	1M	3M	1YR	Sym	Exch	YTD	1M	3M	1YR							
1	DDD	NYSE	10.66	100	32	9	4	43	JAZZ	NASDAQ	148.70	79	75	41	46	85	IBM	NYSE	162.10	57	59	30	15	127	YUM	NYSE	83.65	36	30	52	61
2	STX	NASDAQ	52.62	100	99	100	79	44	LVS	NYSE	74.56	78	51	77	64	86	OSIS	NASDAQ	68.53	57	39	3	16	128	M	NYSE	26.93	35	76	92	12
3	CMG	NYSE	343.95	99	79	49	8	45	MCHP	NASDAQ	97.45	76	84	40	82	87	DIA	ARXC	260.44	56	52	61	62	129	MON	NYSE	120.66	35	33	22	33
4	OLED	NASDAQ	204.00	99	96	99	100	46	AUSK	NASDAQ	115.29	77	57	19	78	88	WDC	NASDAQ	85.60	56	46	27	46	130	BIBB	NASDAQ	342.41	34	40	24	48
5	FOSL	NASDAQ	9.97	98	100	56	1	47	PCLN	NASDAQ	1,910.21	77	81	23	52	89	CAVM	NASDAQ	89.84	55	64	84	73	131	JBL	NYSE	27.56	34	12	12	44
6	TGT	NYSE	78.00	98	99	88	45	48	RL	NYSE	111.77	76	95	91	58	90	OOQ	NASDAQ	166.51	55	50	59	66	132	BUID	NYSE	115.23	33	39	9	29
7	ISRG	NASDAQ	433.23	97	94	79	97	49	UPS	NYSE	133.11	76	86	62	40	91	XHB	ARXC	46.58	54	66	69	69	133	IBB	NASDAQ	111.80	33	48	26	49
8	NVDA	NASDAQ	229.88	97	97	72	99	50	CRM	NYSE	111.68	75	74	71	61	92	XRT	ARXC	48.33	54	72	77	32	134	COST	NASDAQ	192.29	32	20	79	50
9	IDXX	NASDAQ	180.63	96	92	54	84	51	GRMN	NASDAQ	63.87	75	74	69	65	93	CRAY	NASDAQ	25.35	53	28	91	62	135	NXPI	NASDAQ	120.60	32	36	35	50
10	JCP	NYSE	3.99	96	100	65	3	52	OIL	ARXC	7.05	74	91	89	42	94	XLK	ARXC	67.81	53	47	57	70	136	TRIP	NASDAQ	35.45	31	27	8	5
11	BA	NYSE	338.00	95	91	87	99	53	V	NYSE	122.90	74	67	66	83	95	MSFT	NASDAQ	89.98	52	36	70	79	137	WBA	NASDAQ	76.47	31	56	64	11
12	NTAP	NASDAQ	63.09	95	78	95	93	54	MELI	NASDAQ	345.31	73	70	97	97	96	XLI	ARXC	79.69	52	62	54	53	138	CTRP	NASDAQ	46.85	30	58	7	28
13	FARO	NASDAQ	54.40	94	89	94	80	55	UBNT	NASDAQ	75.01	73	89	78	56	97	FFIV	NASDAQ	138.76	51	52	75	16	139	PEP	NASDAQ	120.17	30	24	47	42
14	FAS	ARXC	77.04	94	85	90	95	56	AMGN	NASDAQ	189.28	72	62	29	51	98	JPM	NYSE	112.93	51	59	68	67	140	BMY	NYSE	62.15	29	21	20	34
15	UAL	NYSE	76.29	93	97	61	22	57	MSTR	NASDAQ	140.98	72	56	33	6	99	ULTI	NASDAQ	227.99	50	41	75	44	141	MCD	NYSE	176.10	29	26	43	78
16	XONE	NASDAQ	10.02	93	78	22	17	58	MAXM	NASDAQ	55.83	71	68	65	72	100	VRSN	NASDAQ	114.48	50	19	37	75	142	ROY	NYSE	38.67	28	37	41	9
17	SINA	NASDAQ	120.06	92	96	36	96	59	VNAV	NYSE	136.08	71	77	73	90	101	CTXS	NASDAQ	92.72	49	53	63	54	143	TARO	NYSE	105.23	28	13	25	23
18	TXN	NASDAQ	116.83	92	92	83	89	60	AMTD	NASDAQ	55.21	70	54	70	45	102	SELY	NASDAQ	52.11	49	80	39	17	144	MLNX	NASDAQ	66.00	27	45	100	86
19	INFY	NYSE	18.02	91	80	45	71	62	GOOG	NASDAQ	1,138.00	70	61	67	74	103	PM	NYSE	108.92	48	17	18	39	145	PEP	NYSE	36.86	27	16	32	40
20	WDAY	NASDAQ	144.11	91	80	45	71	62	ESRX	NASDAQ	80.22	69	83	94	31	104	QCOM	NASDAQ	67.84	48	47	69	24	146	FOX	NYSE	19.99	26	95	93	60
21	ADBE	NASDAQ	195.73	90	79	84	94	63	MNST	NASDAQ	66.86	69	41	74	87	105	GD	NYSE	209.10	47	49	24	43	147	GLD	ARXC	126.32	26	53	34	29
22	M5	NYSE	57.28	90	69	68	66	64	CME	NASDAQ	154.28	68	42	71	69	106	SPY	ARXC	280.11	47	49	51	51	148	LLY	NYSE	85.49	25	14	26	32
23	MA	NYSE	166.83	89	70	67	86	65	IFN	NYSE	27.60	68	26	23	52	107	LMT	NYSE	332.00	46	34	39	60	149	SWKS	NASDAQ	99.20	25	46	10	55
24	SBSY	NASDAQ	22.82	89	29	34	37	86	DECK	NYSE	85.39	67	84	86	76	108	SHW	NYSE	430.80	46	60	59	85	150	CHKP	NASDAQ	104.48	24	9	7	28
25	NFLX	NASDAQ	220.27	88	93	64	89	67	FDX	NYSE	274.32	67	90	81	81	109	IIF	NYSE	34.70	45	8	16	57	151	SAP	NYSE	112.94	24	14	28	55
26	GILD	NASDAQ	80.98	87	64	27	35	68	ABBV	NYSE	104.37	66	66	50	93	110	RHT	NYSE	125.50	45	10	35	92	152	CERN	NASDAQ	68.91	23	16	13	64
27	WYNN	NASDAQ	179.64	87	69	82	98	69	ULTA	NASDAQ	243.67	66	82	80	12	111	EXPE	NASDAQ	126.27	44	42	5	26	153	MO	NYSE	71.04	23	15	52	20
28	MRK	NYSE	61.28	86	71	18	19	70	IP	NYSE	63.37	65	86	51	47	112	XLE	ARXC	76.40	44	81	62	20	154	GS	NYSE	256.00	22	19	40	30
29	TSLA	NASDAQ	349.98	86	31	20	77	71	SBRX	NASDAQ	61.41	65	48	55	26	113	APA	NYSE	46.05	43	94	48	6	155	PG	NYSE	91.07	22	15	21	27
30	CTSH	NASDAQ	77.29	85	65	36	68	72	BAC	NYSE	31.68	64	73	76	72	114	SPLK	NASDAQ	89.94	43	72	96	91	156	AKAM	NASDAQ	65.63	21	80	85	14
31	TSM	NYSE	44.70	85	87	48	84	73	CSCO	NASDAQ	41.29	64	68	80	70	115	NOC	NYSE	316.88	42	31	49	67	157	BWLD	NASDAQ	156.80	21	22	98	27
32	AMZN	NASDAQ	1,294.70	84	76	87	90	74	WMT	NYSE	104.59	63	67	78	87	116	X	NYSE	38.60	42	98	97	41	158	AVGO	NASDAQ	266.39	20	21	50	77
33	TSCO	NASDAQ	82.39	84	98	95	30	75	JWN	NYSE	52.00	62	90	82	48	117	AAPL	NASDAQ	178.46	41	33	58	83	159	FB	NASDAQ	181.00	20	23	32	75
34	ILMN	NASDAQ	243.55	83	85	74	85	76	NKE	NYSE	66.97	62	37	85	56	118	KO	NYSE	47.16	41	32	29	37	160	LULU	NASDAQ	79.50	19	43	92	43
35	SODA	NASDAQ	75.74	83	77	83	95	77	JUNJ	NYSE	147.37	61	35	37	59	119	HON	NYSE	158.33	40	34	53	65	161	WHR	NYSE	167.53	19	30	12	10
36	CAT	NYSE	170.37	82	93	86	94	78	XLV	ARXC	88.44	61	51	42	54	120	LOGM	NASDAQ	119.55	40	23	30	34	162	FSLR	NASDAQ	70.03	18	28	99	96
37	FXI	ARXC	51.91	82	87	58	76	79	PANW	NYSE	157.22	60	60	38	31	121	CYBR	NASDAQ	42.83	39	11	25	7	163	WAGE	NYSE	61.00	18	25	15	8
38	KLAC	NASDAQ	115.02	81	71	44	74	80	XLF	ARXC	29.52	60	55	60	58	122	GM	NYSE	43.15	39	50	16	39	164	CRUS	NASDAQ	52.76	17	38	15	14
39	ORCL	NYSE	50.52	81	44	31	59	81	BIDU	NASDAQ	255.98	59	74	14	80	123	FYE	NASDAQ	15.02	38	35	8	36	165	AXP	NYSE	98.03	16	18	45	57
40	ICE	NYSE	75.73	80	65	55	62	82	DAL	NYSE	60.01	59	63	66	47	124	CVX	NYSE	131.30	37	75	56	35	166	YELP	NYSE	42.85	16	25	17	23
41	TEVA	NYSE	20.70	80	82	96	3	83	C	NYSE	78.30	58	45	47	71	125	KOBS	NYSE	65.89	37	61	93	88	167	DIS	NYSE	110.53	15	17	60	21
42	airmel	NASDAQ	0.77	79	27	20	74	82	STATIP	DATA	73.95	58	44	11	91	126	TIX	NYSE	78.27	36	57	53	24	168	GWPH	NASDAQ	132.48	17	29	76	33

RS Ranks Sorted (Alpha)

S...	PlotSymbol		Last			S...			Last			PlotSymbol			Last			S...			Last									
	Sym	Exch	YTD	1M	3M	1YR	Sym	Exch	YTD	1M	3M	1YR	Sym	Exch	YTD	1M	3M	1YR	Sym	Exch	YTD	1M	3M	1YR						
1	AAPL	NASDAQ	178.46	41	33	58	83	43	42.83	39	11	25	7	85	INFY	NYSE	18.02	91	83	81	53	127	OLED	NASDAQ	204.00	99	96	99	100	
2	ABBV	NYSE	104.37	66	66	50	93	44	60.01	59	63	66	47	86	INTC	NASDAQ	44.80	7	22	57	49	128	ORCL	NYSE	50.52	81	44	31	59	
3	ADBE	NASDAQ	195.73	90	79	84	94	45	73.95	58	44	11	91	87	IP	NYSE	63.37	65	86	86	51	47	129	OSIS	NASDAQ	68.53	57	39	3	16
4	ADSK	NASDAQ	115.29	77	57	19	78	46	10.66	100	32	9	4	88	IRG	NASDAQ	433.23	97	94	79	97	130	PANW	NYSE	157.22	60	60	38	31	
5	AKAM	NASDAQ	65.63	21	86	85	14	47	85.39	67	84	86	76	89	JAZZ	NASDAQ	148.70	79	75	41	46	131	PCLN	NASDAQ	1,910.21	77	83	23	52	
6	ALNY	NASDAQ	124.83	5	18	42	100	48	260.43	56	52	61	62	90	JBL	NYSE	27.56	34	12	12	44	132	PEP	NASDAQ	120.17	30	24	47	42	
7	AIXN	NASDAQ	121.05	12	43	6	9	49	110.53	15	17	60	21	91	JCP	NYSE	3.99	96	100	65	3	133	PFE	NYSE	36.86	27	16	32	40	
8	AMAT	NASDAQ	57.40	79	73	33	92	50	437.89	14	8	11	38	92	JUN	NYSE	147.37	61	35	37	59	134	PG	NYSE	91.07	22	15	21	27	
9	AMBA	NASDAQ	51.86	1	3	19	25	51	80.22	69	83	94	31	93	JNPR	NYSE	27.84	10	11	46	18	135	PM	NYSE	108.92	48	47	18	39	
10	AMGN	NASDAQ	189.28	71	62	29	51	52	126.27	44	42	5	26	94	JPM	NYSE	112.93	51	59	68	67	136	QCOM	NASDAQ	67.84	47	87	87	24	
11	AMTD	NASDAQ	55.21	70	54	70	45	53	12.00	6	7	21	15	95	JWN	NYSE	52.00	62	90	82	48	137	QOQ	NASDAQ	166.49	55	50	59	66	
12	AMZN	NASDAQ	1,294.70	84	76	87	90	54	54.40	94	89	94	80	96	KLAC	NASDAQ	115.02	81	71	44	74	138	RDY	NYSE	38.67	28	37	41	9	
13	APA	NYSE	46.05	43	94	48	6	55	77.04	94	85	90	95	97	KO	NYSE	47.16	41	32	29	37	139	REGN	NASDAQ	371.53	11	7	5	19	
14	ATHN	NASDAQ	127.59	5	5	44	25	56	10.38	2	2	4	2	98	KORS	NYSE	65.89	37	61	93	88	140	RHT	NYSE	125.50	45	16	35	92	
15	AVGO	NASDAQ	266.39	20	21	50	77	57	181.00	20	23	32	75	99	LLY	NYSE	85.49	25	14	26	32	141	RL	NYSE	111.77	76	95	91	58	
16	AXP	NYSE	98.03	16	18	45	57	58	19.99	26	95	93	60	100	LMT	NYSE	332.00	46	34	39	60	142	SAP	NYSE	112.94	24	14	28	55	
17	BA	NYSE	337.95	95	91	87	99	59	274.32	67	90	81	81	101	LOGM	NASDAQ	119.55	40	23	30	34	143	SBUX	NASDAQ	61.41	65	48	55	26	
18	BAC	NYSE	31.68	64	73	76	72	60	15.02	38	35	8	36	102	LULU	NASDAQ	79.50	19	43	92	43	144	SFLY	NASDAQ	52.11	49	80	39	17	
19	BIDU	NASDAQ	255.98	59	74	14	80	61	138.76	51	52	75	16	103	LVS	NYSE	74.56	78	51	77	64	145	SHLD	NASDAQ	3.75	8	6	1	1	
20	BIB	NASDAQ	342.41	34	40	24	48	62	9.97	98	108	56	1	104	M	NYSE	26.93	35	76	92	12	146	SHW	NYSE	430.80	46	60	59	85	
21	BBY	NYSE	62.15	29	21	20	34	63	70.03	18	28	99	98	105	MA	NYSE	166.83	89	70	67	86	147	SINA	NASDAQ	120.06	92	96	36	96	
22	BUD	NYSE	115.23	33	39	9	29	64	51.92	82	87	58	76	106	MCD	NYSE	176.10	29	26	43	78	148	SODA	NASDAQ	75.74	83	77	83	95	
23	BWLD	NASDAQ	156.80	21	22	98	27	65	209.10	47	49	24	43	107	MCHP	NASDAQ	97.45	78	84	40	82	149	SOHU	NASDAQ	44.64	14	20	1	36	
24	C	NYSE	78.30	58	45	47	71	66	16.29	3	3	2	2	108	MELI	NASDAQ	345.31	73	70	97	97	150	SPLK	NASDAQ	89.94	43	72	96	91	
25	CAT	NYSE	170.36	62	93	86	94	67	80.98	67	64	27	35	109	MLNX	NASDAQ	66.00	27	45	100	86	151	SPY	AROX	280.12	47	49	51	51	
26	CAVM	NASDAQ	89.84	55	64	84	73	68	126.32	26	53	34	29	110	MNST	NASDAQ	66.86	69	41	74	87	152	SSYS	NASDAQ	22.82	89	29	34	37	
27	CBS	NYSE	57.80	12	10	28	13	69	43.15	39	50	16	39	111	MO	NYSE	71.04	23	15	52	20	153	STX	NASDAQ	52.62	100	99	100	79	
28	CELG	NASDAQ	102.65	9	5	3	10	70	1,138.00	70	61	67	74	112	MON	NYSE	120.66	35	33	22	33	154	SWKS	NASDAQ	99.20	25	46	10	55	
29	CERN	NASDAQ	68.91	23	16	13	64	71	6.30	1	1	2	5	113	MRK	NYSE	61.28	86	71	18	19	155	SYMC	NASDAQ	27.46	6	6	6	22	
30	CHKP	NASDAQ	104.48	24	9	7	28	72	63.87	75	74	69	65	114	MS	NYSE	57.28	90	69	68	66	156	TARO	NYSE	105.23	28	13	25	23	
31	CME	NASDAQ	154.28	68	42	71	69	73	256.00	22	19	40	30	115	MSFT	NASDAQ	89.98	52	36	70	79	157	TEVA	NYSE	20.70	80	82	96	3	
32	CMG	NYSE	343.95	99	79	49	8	74	132.42	15	29	76	33	116	MSTR	NASDAQ	140.98	71	56	33	6	158	TGT	NYSE	78.00	98	99	88	45	
33	COST	NASDAQ	192.29	32	20	79	50	75	158.33	40	34	53	65	117	MU	NASDAQ	42.72	13	24	31	96	159	TJX	NYSE	78.27	36	57	53	24	
34	CRAI	NASDAQ	25.35	53	28	91	82	76	111.80	33	48	26	49	118	MXIM	NASDAQ	55.83	71	68	65	72	160	TRIP	NASDAQ	35.45	31	27	8	5	
35	CRE	NASDAQ	36.29	7	4	43	61	77	162.11	57	59	30	15	119	NFLX	NASDAQ	220.27	88	95	64	88	161	TSCO	NASDAQ	82.39	64	98	95	30	
36	CRM	NYSE	111.68	75	54	71	81	78	75.73	80	65	55	62	120	NKE	NYSE	66.97	62	37	85	56	162	TSIA	NASDAQ	349.98	86	31	20	77	
37	CRUS	NASDAQ	52.76	17	38	15	14	79	180.63	96	92	54	84	121	NOC	NYSE	316.88	42	31	49	67	163	TSM	NYSE	44.70	85	87	48	84	
38	CSCO	NASDAQ	41.29	64	68	80	70	80	158.33	40	34	53	65	117	HON	NYSE	158.33	40	34	53	65	117	TWTR	NYSE	23.58	9	58	90	73	
39	CTRP	NASDAQ	46.85	30	58	7	28	81	34.70	45	8	16	57	122	NTAP	NASDAQ	63.09	95	78	95	93	164	TWTR	NYSE	23.58	9	58	90	73	
40	CTSH	NASDAQ	77.29	85	65	36	68	82	243.55	63	85	74	85	124	NTES	NASDAQ	328.40	4	4	73	68	165	TXN	NASDAQ	116.83	92	92	83	89	
41	CTXS	NASDAQ	92.72	49	53	63	54	83	20.25	2	1	17	4	125	NVDA	NASDAQ	228.82	97	97	72	98	166	UAL	NYSE	76.29	93	97	61	22	
42	CVX	NASDAQ	92.72	49	53	63	54	83	20.25	2	1	17	4	125	NXPI	NASDAQ	120.60	32	36	35	35	167	UBNT	NASDAQ	75.01	73	89	78	56	
43	CVX	NYSE	92.72	49	53	63	54	83	20.25	2	1	17	4	125	OIL	AROX	7.05	74	91	89	42	168	ULTA	NASDAQ	748.67	82	80	12	12	

Disclaimer: EAGLEON CORPORATION. All rights reserved. This document contains confidential information. It is intended for use only by the individuals named herein. If you have received this document in error, please notify the sender immediately. This document is not to be distributed or used for any purpose other than that intended by the sender. The information contained herein is subject to change without notice and should not be relied upon for investment decisions. EAGLEON CORPORATION. All rights reserved. This document contains confidential information. It is intended for use only by the individuals named herein. If you have received this document in error, please notify the sender immediately. This document is not to be distributed or used for any purpose other than that intended by the sender. The information contained herein is subject to change without notice and should not be relied upon for investment decisions.

Bullish/Bearish List

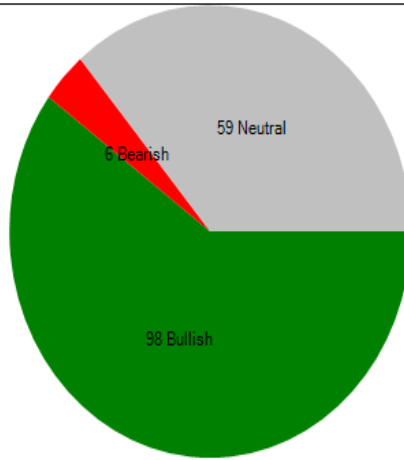

rmt	PlotSymbol		Last	suri.Bull...		rmt	PlotSymbol		Last	suri.Bull...		rmt	PlotSymbol		Last	suri.Bull...	
	Sym	Exch		Direc.			Sym	Exch		Direc.			Sym	Exch		Direc.	
1	CBS	NYSE	57.75	BEAR	36	GILD	NASDAQ	80.98	BULL	71	QQQ	NASDAQ	166.51	BULL			
2	GE	NYSE	16.28	BEAR	37	GLD	ARCX	126.42	BULL	72	RDY	NYSE	38.67	BULL			
3	GPRO	NASDAQ	6.30	BEAR	38	GOOG	NASDAQ	1,138.00	BULL	73	RHT	NYSE	125.50	BULL			
4	IMAX	NYSE	20.25	BEAR	39	GRMN	NASDAQ	63.87	BULL	74	RL	NYSE	111.77	BULL			
5	SYMC	NASDAQ	27.46	BEAR	40	IBB	NASDAQ	111.80	BULL	75	SBUX	NASDAQ	61.41	BULL			
6	XLU	ARCX	50.00	BEAR	41	IBM	NYSE	162.10	BULL	76	SHW	NYSE	430.80	BULL			
7	AAL	NASDAQ	58.06	BULL	42	ICE	NYSE	75.73	BULL	77	SINA	NASDAQ	120.06	BULL			
8	AAPL	NASDAQ	178.54	BULL	43	ILMN	NASDAQ	243.55	BULL	78	SODA	NASDAQ	75.74	BULL			
9	ADBE	NASDAQ	195.73	BULL	44	INFY	NYSE	18.02	BULL	79	SPLK	NASDAQ	89.94	BULL			
10	AMAT	NASDAQ	57.34	BULL	45	IWM	ARCX	158.41	BULL	80	SPY	ARCX	280.20	BULL			
11	AMGN	NASDAQ	189.28	BULL	46	JAZZ	NASDAQ	148.70	BULL	81	SSYS	NASDAQ	22.90	BULL			
12	AMTD	NASDAQ	55.21	BULL	47	JNJ	NYSE	147.37	BULL	82	STX	NASDAQ	52.62	BULL			
13	AMZN	NASDAQ	1,294.70	BULL	48	JPM	NYSE	113.00	BULL	83	TGT	NYSE	78.00	BULL			
14	BA	NYSE	338.00	BULL	49	KLAC	NASDAQ	115.02	BULL	84	TJX	NYSE	78.27	BULL			
15	BAC	NYSE	31.67	BULL	50	KO	NYSE	47.16	BULL	85	TSCO	NASDAQ	82.39	BULL			
16	BIDU	NASDAQ	255.98	BULL	51	LMT	NYSE	332.00	BULL	86	TSLA	NASDAQ	350.00	BULL			
17	BIIB	NASDAQ	342.41	BULL	52	LVS	NYSE	74.56	BULL	87	TXN	NASDAQ	116.83	BULL			
18	BMY	NYSE	62.15	BULL	53	M	NYSE	26.93	BULL	88	UAL	NYSE	76.29	BULL			
19	C	NYSE	78.22	BULL	54	MA	NYSE	166.50	BULL	89	ULTA	NASDAQ	243.67	BULL			
20	CAT	NYSE	170.45	BULL	55	MCHP	NASDAQ	97.45	BULL	90	ULTI	NASDAQ	227.99	BULL			
21	CME	NASDAQ	154.28	BULL	56	MELI	NASDAQ	345.00	BULL	91	UPS	NYSE	133.11	BULL			
22	CRM	NYSE	111.68	BULL	57	MNST	NASDAQ	66.86	BULL	92	V	NYSE	122.70	BULL			
23	CSCO	NASDAQ	41.30	BULL	58	MS	NYSE	57.28	BULL	93	VMW	NYSE	136.08	BULL			
24	CTSH	NASDAQ	77.29	BULL	59	MSFT	NASDAQ	89.95	BULL	94	VRSN	NASDAQ	114.48	BULL			
25	CTXS	NASDAQ	92.72	BULL	60	MXIM	NASDAQ	55.83	BULL	95	WDAY	NASDAQ	114.11	BULL			
26	CVX	NYSE	131.30	BULL	61	NFLX	NASDAQ	220.35	BULL	96	WMT	NYSE	104.59	BULL			
27	DAL	NYSE	60.01	BULL	62	NKE	NYSE	66.90	BULL	97	WYNN	NASDAQ	179.64	BULL			
28	DECK	NYSE	85.39	BULL	63	NOC	NYSE	316.37	BULL	98	X	NYSE	38.60	BULL			
29	DIA	ARCX	260.31	BULL	64	NTAP	NASDAQ	63.09	BULL	99	XHB	ARCX	46.58	BULL			
30	ESRX	NASDAQ	80.22	BULL	65	NVDA	NASDAQ	229.80	BULL	100	XLE	ARCX	76.38	BULL			
31	FAS	ARCX	76.89	BULL	66	OLED	NASDAQ	204.00	BULL	101	XLF	ARCX	29.52	BULL			
32	FCX	NYSE	19.58	BULL	67	PANW	NYSE	157.28	BULL	102	XLI	ARCX	79.69	BULL			
33	FDX	NYSE	274.32	BULL	68	PEP	NASDAQ	120.17	BULL	103	XLK	ARCX	67.80	BULL			
34	FFIV	NASDAQ	138.76	BULL	69	PFE	NYSE	36.86	BULL	104	XLV	ARCX	88.44	BULL			
35	FXI	ARCX	51.82	BULL	70	OCOM	NASDAQ	67.84	BULL	105	XRT	ARCX	48.30	BULL			

Disclaimer: Education purposes only. Not an advice. Charts: Oscillation

1/19/2020 11:28 AM

52 Week Highs and Lows

S...	Sym	Plot/Symbol Exch	Last	52 Wk High	52 Wk L...	S...	Sym	Plot/Symbol Exch	Last	52 Wk High	52 Wk L...	S...	Sym	Plot/Symbol Exch	Last	52 Wk High	52 Wk L...
1	AAL	NASDAQ	58.06	59.08	39.21	51	FB	NASDAQ	181.44	188.90	126.78	1...	MSTR	NASDAQ	140.98	205.96	122.90
2	AAPL	NASDAQ	178.56	180.10	119.50	52	FCX	NYSE	19.58	20.07	11.05	1...	MU	NASDAQ	42.73	49.89	21.74
3	ADBE	NASDAQ	195.73	198.21	109.57	53	FDX	NYSE	274.32	274.66	182.89	1...	MXIM	NASDAQ	55.83	56.50	40.88
4	ADSK	NASDAQ	115.29	131.10	79.15	54	FFIV	NASDAQ	138.76	149.50	114.63	1...	NFLX	NASDAQ	220.30	226.07	137.03
5	AKAM	NASDAQ	65.63	71.34	44.65	55	FOSL	NASDAQ	9.97	26.78	5.50	1...	NKE	NYSE	66.90	65.36	50.35
6	ALNY	NASDAQ	124.83	147.63	35.98	56	FSLR	NASDAQ	70.03	76.61	25.56	1...	NOC	NYSE	316.37	318.70	223.88
7	ALXN	NASDAQ	121.05	149.34	96.18	57	FXI	ARCX	51.92	51.13	36.14	1...	NTAP	NASDAQ	63.09	63.97	35.77
8	AMAT	NASDAQ	57.34	60.89	33.56	58	GD	NYSE	209.10	214.81	172.43	1...	NTEC	NASDAQ	328.40	377.64	239.21
9	AMBA	NASDAQ	51.86	66.23	40.06	59	GE	NYSE	16.29	30.90	16.76	1...	NVDA	NASDAQ	229.81	227.51	95.17
10	AMD	NASDAQ	12.58	15.65	9.67	60	GILD	NASDAQ	80.98	86.27	63.76	1...	OLED	NASDAQ	204.00	208.20	56.85
11	AMGN	NASDAQ	189.28	191.10	150.38	61	GLD	ARCX	126.42	128.32	112.81	111	ORCL	NYSE	50.52	53.14	39.43
12	AMTD	NASDAQ	55.21	55.29	36.12	62	GM	NYSE	43.10	46.76	31.92	1...	PANW	NYSE	157.28	158.78	107.31
13	AMZN	NASDAQ	1,294.70	1,339.94	803.00	63	GOOG	NASDAQ	1,138.00	1,139.91	790.52	1...	PCLN	NASDAQ	1,910.86	2,067.99	528.01
14	AVGO	NASDAQ	266.39	285.68	188.10	64	GPRO	NASDAQ	6.30	11.89	5.04	1...	PEP	NASDAQ	120.17	120.57	102.44
15	AXP	NYSE	98.00	102.39	75.39	65	GRMN	NASDAQ	63.87	63.34	47.03	1...	PFE	NYSE	36.86	37.37	30.90
16	BA	NYSE	338.00	352.23	157.29	66	GS	NYSE	256.00	262.14	209.62	1...	PG	NYSE	91.07	94.67	85.42
17	BAC	NYSE	31.69	31.79	22.07	67	GWPH	NASDAQ	132.42	140.52	92.65	1...	QCOM	NASDAQ	67.84	69.28	48.92
18	BIDU	NASDAQ	256.00	274.97	166.00	68	IBB	NASDAQ	111.80	114.17	88.96	1...	QQQ	NASDAQ	166.51	166.41	122.57
19	BIIB	NASDAQ	342.41	348.84	244.28	69	IBM	NYSE	162.10	182.79	139.13	1...	RDY	NYSE	38.67	46.95	29.83
20	BMJ	NYSE	62.15	66.10	46.01	70	ICE	NYSE	75.73	75.59	56.69	1...	RHT	NYSE	125.50	130.93	73.46
21	BUD	NYSE	115.23	126.50	103.55	71	IFN	NYSE	27.60	28.81	22.06	1...	RL	NYSE	111.77	110.93	66.06
22	BWLD	NASDAQ	156.80	165.70	95.00	72	IIF	NYSE	34.70	36.80	26.78	1...	SAP	NYSE	112.94	116.90	88.84
23	C	NYSE	170.45	173.24	90.34	74	ILMN	NASDAQ	243.55	248.97	156.50	1...	SBUX	NASDAQ	61.41	64.87	50.84
24	CAT	NYSE	57.75	70.10	52.75	75	IMAX	NYSE	18.02	18.25	13.42	1...	SHW	NYSE	430.80	435.15	280.14
25	CBS	NYSE	57.75	70.10	52.75	75	INCY	NYSE	20.25	34.60	17.58	1...	SINA	NASDAQ	120.06	120.40	62.02
26	CELG	NASDAQ	102.65	147.17	94.55	76	INTC	NASDAQ	44.80	47.64	33.23	1...	SODA	NASDAQ	75.74	76.42	40.60
27	CERN	NASDAQ	68.91	73.86	50.33	77	IWM	ARCX	158.44	159.41	132.40	1...	SOHU	NASDAQ	44.64	70.86	37.78
28	CHKP	NASDAQ	104.48	119.20	96.25	78	JAZZ	NASDAQ	148.70	163.75	117.16	1...	SPLK	NASDAQ	89.94	92.10	52.89
29	CME	NASDAQ	154.28	155.15	111.32	79	JNJ	NYSE	147.37	148.32	110.76	1...	SPY	ARCX	280.22	280.09	225.27
30	CMG	NYSE	343.95	499.00	263.00	80	JNPR	NYSE	27.84	30.96	23.87	1...	SSYS	NASDAQ	22.90	30.88	18.04
31	COST	NASDAQ	192.29	195.35	150.00	81	JPM	NYSE	113.00	113.72	81.64	1...	STX	NASDAQ	52.62	52.42	30.60
32	CREE	NASDAQ	36.29	40.24	20.50	82	KLAC	NASDAQ	115.02	115.83	80.68	1...	SWKS	NASDAQ	99.20	117.65	84.69
33	CRM	NYSE	111.68	112.17	75.43	83	KO	NYSE	47.16	47.48	40.22	1...	SYMC	NASDAQ	27.46	34.20	25.65
34	CSCO	NASDAQ	41.30	41.48	30.00	84	KORS	NYSE	65.89	65.37	32.38	1...	TARO	NYSE	105.23	128.46	94.00
35	CTRP	NASDAQ	46.85	60.65	42.53	85	LLY	NYSE	85.49	89.09	74.00	1...	TGT	NYSE	78.00	77.91	48.56
36	CTSH	NASDAQ	77.29	77.14	51.52	86	LMT	NYSE	332.00	336.67	248.00	1...	TJX	NYSE	78.27	80.92	66.44
37	CTXS	NASDAQ	92.72	92.62	70.24	87	LOGM	NASDAQ	119.55	129.51	90.35	1...	TRIP	NASDAQ	35.45	53.47	29.50
38	CVX	NYSE	131.30	133.88	102.55	88	LULU	NASDAQ	79.50	81.92	47.26	1...	TSCO	NASDAQ	82.39	81.19	49.87
39	CYBR	NASDAQ	42.83	55.65	39.34	89	LVS	NYSE	74.56	74.25	51.35	1...	TSLA	NASDAQ	350.00	389.61	242.01
40	DAL	NYSE	60.01	60.79	43.81	90	M	NYSE	26.93	34.37	17.41	1...	TWTR	NYSE	23.58	25.85	14.12
41	DATA	NYSE	73.75	82.32	44.13	91	MA	NYSE	166.50	165.98	104.01	1...	TXN	NASDAQ	116.83	119.98	74.16
42	DDD	NYSE	10.66	23.70	7.92	92	MCD	NYSE	176.10	175.78	119.82	1...	UAL	NYSE	76.29	83.04	56.51
43	DECK	NYSE	85.39	84.19	44.00	93	MCHP	NASDAQ	97.45	97.60	65.85	1...	ULTA	NASDAQ	243.67	314.86	187.96
44	DIA	ARCX	260.31	261.32	197.04	94	MELI	NASDAQ	345.00	348.17	172.85	1...	ULTI	NASDAQ	227.99	233.42	181.59
45	DIS	NYSE	110.89	116.10	96.20	95	MNST	NASDAQ	66.86	67.24	41.02	1...	UPS	NYSE	133.11	135.53	102.12
46	ESRX	NASDAQ	80.22	81.75	55.80	96	MO	NYSE	71.04	77.79	60.01	1...	UTHR	NASDAQ	139.51	169.89	112.01
47	EXPE	NASDAQ	126.27	161.00	115.55	97	MON	NYSE	120.66	122.79	106.97	1...	V	NYSE	122.70	123.19	81.50
48	F	NYSE	12.00	13.48	10.47	98	MRK	NYSE	61.28	66.80	53.63	1...	VMW	NYSE	136.08	136.19	81.26
49	FAS	ARCX	76.89	76.66	40.37	99	MS	NYSE	57.28	55.99	40.06	1...	VRSN	NASDAQ	114.48	118.28	79.21
50	FAT	NYSE	30.88	31.87	21.42	100	MSFT	NASDAQ	89.95	90.79	62.37	1...	VZ	NYSE	119.58	123.69	42.80

Disclaimer: This information is provided for informational purposes only and does not constitute an offer or recommendation of any securities. The data is subject to change without notice. © 2023 Data Source: Yahoo Finance

D%, W%, M%, YTD%

S...	PlotSymbol		Last	1D%		W%		M%		YTD%		short.Chng%		Last		1D%		W%		M%		YTD%		short.Chng%	
	Sym	Exch		Sym	Exch	1D%	W%	M%	YTD%	1D%	W%	M%	YTD%	Sym	Exch	Sym	Exch	1D%	W%	M%	YTD%	Sym	Exch	Sym	Exch
1	AAL	NASDAQ	58.06	FSLR	NASDAQ	70.03	-1.51	(4.6)	1.6	3.7	110.41	111	ORCL	NYSE	50.52	0.69	2.2	4.7	8.0	22.96					
2	AAPL	NASDAQ	178.56	FXI	ARCX	51.92	1.64	4.3	13.5	12.5	33.02	1...	PANW	NYSE	157.28	-0.43	2.4	6.7	8.4	15.91					
3	AADBE	NASDAQ	195.73	GD	NYSE	209.10	0.61	(0.7)	5.1	28	17.83	1...	PCLN	NASDAQ	910.86	3.06	4.8	11.1	9.9	18.53					
4	ADSK	NASDAQ	115.29	GE	NYSE	164.29	-3.14	(13.3)	(8.8)	(6.8)	-44.78	1...	PEP	NASDAQ	120.17	0.93	2.4	0.8	0.2	14.61					
5	AKAM	NASDAQ	65.63	GILD	NASDAQ	80.98	-0.23	2.5	7.2	13.0	0.04	1...	PEE	NYSE	36.86	-0.14	1.1	(0.7)	2.0	11.51					
6	ALXN	NASDAQ	124.83	GLD	ARCX	126.42	0.44	(0.4)	6.1	2.2	12.81	1...	PG	NYSE	91.07	0.98	1.6	(0.9)	(0.9)	9.28					
7	AMAT	NASDAQ	57.34	GM	NYSE	43.10	-1.65	(2.1)	5.4	5.3	17.65	1...	QQOM	NASDAQ	67.84	-0.01	4.1	5.1	6.3	-1.81					
8	AMBA	NASDAQ	51.86	GOO	NASDAQ	138.00	0.68	1.4	6.9	8.7	35.58	1...	QOQ	NASDAQ	166.48	0.31	1.1	5.5	6.8	31.47					
9	AMD	NASDAQ	12.58	GRMN	NASDAQ	63.87	0.99	3.1	9.4	7.2	22.85	1...	RDY	NYSE	38.67	0.96	1.2	3.9	2.9	-17.05					
10	AMGN	NASDAQ	189.28	GS	NYSE	256.00	2.01	(0.4)	(0.4)	0.5	6.39	1...	RL	NYSE	111.77	2.63	5.6	17.4	8.8	14.80					
11	AMTD	NASDAQ	55.21	GWPH	NASDAQ	132.42	0.32	0.3	1.7	0.3	18.13	1...	SAP	NYSE	112.94	1.32	2.8	(1.0)	0.7	30.00					
12	AMZN	NASDAQ	294.70	IBB	NASDAQ	111.80	0.65	0.0	5.1	4.9	20.70	1...	SBUX	NASDAQ	61.41	0.28	1.4	5.1	6.7	3.44					
13	AVGO	NASDAQ	266.39	IBM	NYSE	162.10	-4.16	(0.5)	6.5	5.8	-7.57	1...	SHW	NYSE	430.80	0.00	(0.5)	6.7	5.1	52.58					
14	AXP	NYSE	98.00	ICE	NYSE	75.73	0.44	1.1	7.2	7.1	25.06	1...	SINA	NASDAQ	120.06	0.36	6.2	19.0	19.7	78.81					
15	BA	NYSE	338.00	IFN	NYSE	27.60	2.30	2.2	1.1	6.4	22.11	1...	SODA	NASDAQ	75.74	-0.07	3.6	10.0	7.6	78.21					
16	BAC	NYSE	31.68	IIF	NYSE	34.70	2.28	0.9	(3.5)	4.7	29.39	1...	SOHU	NASDAQ	44.64	-1.37	0.3	(0.4)	3.0	27.91					
17	BIDU	NASDAQ	255.90	ILMN	NASDAQ	243.55	0.92	(0.5)	12.5	11.5	70.64	1...	SPLK	NASDAQ	89.94	-1.66	0.3	9.1	8.6	61.96					
18	BIIB	NASDAQ	342.41	IMAX	NYSE	20.25	-3.45	(1.9)	(18.8)	(12.3)	-26.27	1...	SPY	ARCX	280.22	0.45	0.9	5.2	5.1	19.38					
19	BMY	NYSE	62.15	INCY	NYSE	18.02	0.39	7.0	12.0	10.9	9.37	1...	SSYS	NASDAQ	22.90	0.13	(1.8)	1.6	14.3	20.68					
20	BUD	NYSE	115.23	INTC	NASDAQ	44.80	0.76	3.7	0.6	(2.9)	27.27	1...	STX	NASDAQ	52.62	1.16	2.7	25.2	25.8	9.61					
21	BWLD	NASDAQ	156.80	IWM	ARCX	156.44	1.30	0.3	4.2	4.0	13.06	1...	SWKS	NASDAQ	99.20	-3.11	(2.0)	4.8	4.5	27.18					
22	C	NYSE	78.22	JAZZ	NASDAQ	148.70	-0.37	(1.0)	9.7	10.4	23.50	1...	SYMC	NASDAQ	27.46	0.76	(4.7)	(5.2)	(2.1)	17.46					
23	CAT	NYSE	170.45	JNJ	NYSE	147.37	0.30	1.1	3.4	5.5	21.27	1...	TARO	NYSE	105.23	-1.98	(0.6)	(1.3)	0.4	-0.53					
24	CBS	NYSE	57.75	JNPR	NYSE	27.84	0.68	(3.6)	(1.9)	(3.2)	0.85	1...	TGT	NYSE	78.00	0.23	1.7	24.7	19.7	-9.66					
25	CELG	NASDAQ	102.65	JPM	NYSE	113.00	-0.22	0.3	6.5	5.7	23.93	1...	TJX	NYSE	78.27	2.08	0.8	6.4	3.2	1.77					
26	CERN	NASDAQ	68.91	KLAC	NASDAQ	115.02	0.32	7.2	8.9	9.5	33.54	1...	TRIP	NASDAQ	35.45	-0.48	(3.0)	1.2	2.9	-25.68					
27	CHKP	NASDAQ	104.48	KO	NYSE	47.16	0.59	2.2	2.1	2.8	10.66	1...	TSCO	NASDAQ	82.39	1.81	3.5	20.4	10.2	-1.40					
28	CME	NASDAQ	154.28	KORS	NYSE	65.89	1.31	1.0	6.8	4.6	46.46	1...	TSLA	NASDAQ	350.00	1.56	4.1	1.9	12.4	45.70					
29	CMG	NYSE	343.95	LLY	NYSE	85.49	-0.39	(1.7)	(1.2)	1.2	14.83	1...	TWTR	NYSE	23.58	-1.61	(6.9)	6.4	(1.5)	47.30					
30	COST	NASDAQ	192.29	LMT	NYSE	332.00	-0.30	(1.3)	2.8	3.4	28.45	1...	TXN	NASDAQ	116.83	0.36	3.6	15.4	11.9	43.13					
31	CREE	NASDAQ	36.29	LOGM	NASDAQ	119.55	0.88	(1.2)	0.7	4.4	19.21	1...	UAL	NYSE	76.29	0.26	(2.4)	20.0	13.5	-7.52					
32	CRM	NYSE	111.68	LULU	NASDAQ	79.50	2.23	0.6	4.6	1.0	20.93	1...	ULTA	NASDAQ	243.67	0.40	2.9	11.9	9.2	-12.27					
33	CTXS	NASDAQ	92.72	LVS	NYSE	74.56	1.05	4.9	5.7	7.2	30.11	1...	ULTI	NASDAQ	227.99	-0.37	0.8	4.4	4.5	19.68					
34	CSCO	NASDAQ	41.30	M	NYSE	26.93	1.52	0.4	9.8	7.2	-29.66	1...	UPS	NYSE	133.11	-0.38	(0.8)	12.8	11.7	3.93					
35	CTRP	NASDAQ	46.85	MA	NYSE	166.50	0.81	2.8	8.8	10.2	46.60	1...	UTHR	NASDAQ	139.51	-0.01	(1.2)	1.5	(5.7)	3.15					
36	CTSH	NASDAQ	77.29	MCD	NYSE	176.10	0.88	1.5	1.2	2.3	41.41	1...	V	NYSE	122.70	-0.33	2.2	7.8	7.6	46.14					
37	CVX	NYSE	131.13	MCHP	NASDAQ	97.45	0.16	4.3	12.3	10.9	36.99	1...	VMW	NYSE	136.08	0.30	2.6	9.9	8.6	59.18					
38	CYBR	NASDAQ	42.83	MELI	NASDAQ	345.00	0.99	0.8	8.3	9.7	101.52	1...	VRSN	NASDAQ	114.48	-0.05	0.8	(0.5)	0.0	50.44					
39	DAL	NYSE	60.01	MNST	NASDAQ	66.86	0.58	4.8	4.5	5.6	42.74	1...	VZ	NYSE	51.89	0.69	0.1	(1.4)	(1.9)	-0.84					
40	DATA	NYSE	73.75	MO	NYSE	71.04	1.53	2.2	(0.8)	(0.4)	5.60	1...	WDAY	NASDAQ	114.11	0.73	1.1	10.3	12.2	53.94					
41	DDD	NYSE	10.66	MON	NYSE	120.66	1.49	0.8	2.8	3.3	11.00	1...	WDC	NASDAQ	85.60	-0.93	3.0	4.9	7.6	17.04					
42	DECK	NYSE	85.39	MRK	NYSE	61.28	2.82	4.5	9.0	8.9	-4.42	1...	WMT	NYSE	104.59	0.28	3.7	7.7	5.9	42.87					
43	DIA	ARCX	260.45	MS	NYSE	57.28	2.82	4.2	8.2	9.5	24.19	1...	WYNN	NASDAQ	179.64	2.32	8.5	8.2	6.6	94.88					
44	DIS	NYSE	110.89	MSFT	NASDAQ	89.98	-0.11	0.4	3.6	5.2	37.66	1...	X	NYSE	38.60	-0.67	(0.9)	21.7	10.2	6.60					
45	ESRX	NASDAQ	80.22	MSTR	NASDAQ	140.98	1.51	0.9	6.3	7.4	-33.49	1...	XHB	ARCX	46.58	1.09	0.8	7.6	5.2	30.75					
46	EXPE	NASDAQ	126.27	MU	NASDAQ	42.73	-2.90	(0.1)	0.8	4.0	87.59	1...	XLE	ARCX	76.38	-0.13	(1.3)	11.1	5.7	-4.06					
47	F	NYSE	12.00	MXIM	NASDAQ	55.83	1.36	2.8	7.9	8.2	35.55	1...	XLF	ARCX	29.51	0.71	1.1	6.2	5.8	20.04					
48	FAS	ARCX	76.89	NFLX	NASDAQ	220.40	0.06	(0.3)	16.0	14.8	55.06	1...	XLI	ARCX	79.69	0.31	(0.6)	7.0	5.3	21.62					
49	FAZ	ARCX	10.38	NKE	NYSE	66.90	4.61	3.9	3.7	7.5	23.06	1...	XLK	ARCX	67.80	0.19	1.5	5.0	6.0	32.24					
50	FB	NASDAQ	181.44	NOC	NYSE	316.37	0.66	0.4	1.9	3.1	31.96	1...	XLU	ARCX	50.00	-0.26	(0.5)	(9.1)	(5.1)	8.46					
51	FCX	NYSE	20.01	NTAP	NASDAQ	63.09	-0.33	0.5	10.2	14.0	56.85	1...	XLV	ARCX	88.44	0.41	1.9	5.7	7.0	19.93					
52	FDX	NYSE	274.32	NTES	NASDAQ	328.40	1.03	(1.0)	(8.5)	(5.7)	60.24	1...	XONE	NASDAQ	10.02	2.69	1.0	10.0	19.3	-10.06					
53	FFIV	NASDAQ	138.76	NVDA	NASDAQ	229.72	2.46	3.2	20.1	18.9	81.28	1...	XRT	ARCX	48.30	1.76	0.9	9.0	6.8	2.52					
54	ROKU	NASDAQ	97.47	OLED	NASDAQ	204.00	-0.96	3.6	19.4	18.0	206.66	1...	YELP	NYSE	42.85	-0.33	(5.6)	(1.0)	2.1	10.04					



Algorithmic Trading

Algo. Techniques

Algo. Reports

Current Algorithms

ALL RETURNS POSTED ON THIS PUBLICATION ARE HYPOTHETICAL PERFORMANCE GENERATED BY COMPUTERIZED SYSTEM AND THEY ARE NOT ACTUAL TRADE REPORTS. HYPOTHETICAL PERFORMANCE RESULTS HAVE MANY INHERENT LIMITATIONS, SOME OF WHICH ARE DESCRIBED BELOW. NO REPRESENTATION IS BEING MADE THAT ANY ACCOUNT WILL OR IS LIKELY TO ACHIEVE PROFITS OR LOSSES SIMILAR TO THOSE SHOWN. IN FACT, THERE ARE FREQUENTLY SHARP DIFFERENCES BETWEEN HYPOTHETICAL PERFORMANCE RESULTS AND THE ACTUAL RESULTS SUBSEQUENTLY ACHIEVED BY ANY PARTICULAR TRADING PROGRAM. ONE OF THE LIMITATIONS OF HYPOTHETICAL PERFORMANCE RESULTS IS THAT THEY ARE GENERALLY PREPARED WITH THE BENEFIT OF HINDSIGHT. IN ADDITION, HYPOTHETICAL TRADING DOES NOT INVOLVE FINANCIAL RISK, AND NO HYPOTHETICAL TRADING RECORD CAN COMPLETELY ACCOUNT FOR THE IMPACT OF FINANCIAL RISK IN ACTUAL TRADING. FOR EXAMPLE, THE ABILITY TO WITHSTAND LOSSES OR ADHERE TO A PARTICULAR TRADING PROGRAM IN SPITE OF TRADING LOSSES ARE MATERIAL POINTS WHICH CAN ALSO ADVERSELY AFFECT ACTUAL TRADING RESULTS. THERE ARE NUMEROUS OTHER FACTORS RELATED TO THE MARKETS IN GENERAL OR TO THE IMPLEMENTATION OF ANY SPECIFIC TRADING PROGRAM WHICH CANNOT BE FULLY ACCOUNTED FOR IN THE PREPARATION OF HYPOTHETICAL PERFORMANCE RESULTS AND ALL OF WHICH CAN ADVERSELY AFFECT ACTUAL TRADING RESULTS.

Trading Bearish Shark Patterns

by Suri Duddella

Harmonic Patterns foundation and trading concepts were laid by H.M. Gartley in 1932. H.M. Gartley wrote about a 5-point pattern (known as Gartley) in his book, Profits in the Stock Market. Few other authors who have worked on this pattern theory, but the best work to my knowledge is done by Scott Carney in his books of "Harmonic Trading." Scott Carney also invented patterns like 'Crab,' 'Bat,' 'Shark,' '5-0' and added real depth of knowledge for with Fibonacci ratios and established rules on how to trade their trading rules, validity and risk/money management. His pioneering work is truly impressive, and the trading world should thank him immensely as he has opened newer trading styles and careers for many traders.

The primary theory behind Harmonic patterns is price/time movements which adhere to Fibonacci ratio relationships and its symmetry in markets. Fibonacci ratio analysis works well with any markets and on any time-frame charts. The basic idea of using these ratios is to identify key turning points, retracements, and extensions along with a series of the swing high and the swing low points. The derived projections and retracements using these swing points (Highs and Lows) will give key price levels for Targets or Stops.

Pattern Identification

Harmonic pattern identification can be a bit hard with the naked eye, but once a trader understands the pattern structure, it can be relatively easily spotted by Fibonacci tools. The primary Harmonic patterns are 5-point (Gartley, Butterfly, Crab, Bat, Shark and Cypher) patterns. These patterns have embedded 3-point (ABC), 4-Point (ABCD) patterns. All the price swings between these points are inter-related and have harmonic ratios based on Fibonacci. Patterns are either forming or completed 'M' or 'W' shaped structures or combinations of 'M' and 'W', in the case of 3-drives. Harmonic patterns (5-point) have a critical origin (X)

followed by an impulse wave (XA) followed by a corrective wave to form the 'EYE' at (B) completing AB leg. Then followed by a trend wave (BC) and finally completed by a corrective leg (CD). The critical harmonic ratios between these legs determine whether a pattern is a retracement based or extension based pattern and defines its names (Gartley, Butterfly, Crab, Bat, Shark and Cypher). One of the significant point to remember is: All 5-point and 4-point Harmonic patterns have embedded ABC (3-Point) patterns.

All 5-point Harmonic patterns (Gartley, Butterfly, Crab, Bat, Shark, Cypher) have similar principles and structures, and they differ by their ratios to identify them and locations of key nodes (X, A, B, C, D) but once one of the patterns is understood it may be relatively easy to grasp knowledge of others. It may help for traders to use an automated pattern recognition software to identify these patterns than using naked eye to find or force these pattern identification.



Trade Entries and Stops

To enter a trade, I prefer a confirmation of reversal price-action combined with a reversal trend change from the "reversal zones." at 'D'.

It could be a Buy (in bullish patterns) or a Sell (in bearish patterns). Usually, 'D' is identified by a confluence of projections, retracements and extensions of prior swings (legs), universally called as "reversal zone." The entry criteria and pattern validity are determined by various other factors like current volatility, underlying trend, volume structure within the pattern and market internals etc. If the pattern is valid and the underlying trend and market internals agreeing with the Harmonic pattern reversal, then Entry levels (EL) can be calculated using price-ranges, volatility or some combination. Stop is placed above/below the last significant pivot (in 5 and 4-Point patterns it is below D for the bullish pattern, above D for bearish patterns).

Target Zones

Target zones in Harmonic patterns are computed based on the retracement, extensions or projections of impulse/corrective swings and Fibonacci ratios from the action point of the pattern structure. For example, in Gartley bullish pattern, the target zones are computed using XA leg from the trade action point (D). The projections are computed using Fib. ratios like 62%, 78.6% of XA leg and added to the action point (D). The extension ratios like 1., 1.27, 1.62, 2., 2.27, 2.62 are computed for potential target levels. The primary target zones are marked computed from D as 62%-78.6% of XA leg (or largest of XA and CD) as the first target zone and 127%-162% as the second target zone.

Target Zone1: $(D + XA \cdot 0.62)$ to $(D + XA \cdot 0.786)$

Target Zone2: $(D + XA \cdot 1.27)$ to $(D + XA \cdot 1.62)$



Examples

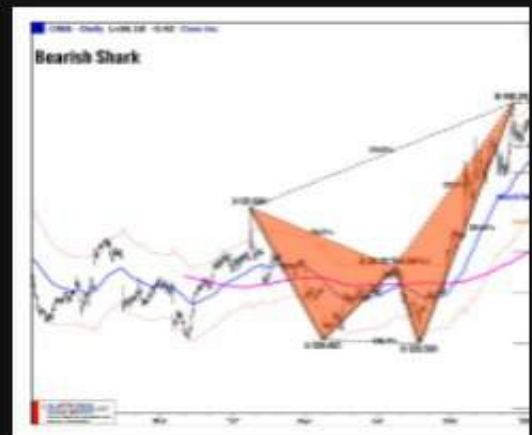

Plato Algo. Performance Report (1/22/18)

Short/Medium Term, Not for Sale or Lease.

	Symbol	Last	suri.Plato					
			Long Date	Num Days	Long Entrv	Stop	PL Pts	PL %
1	PLATO ALGO							
2	ADBE	195.73	01/06/2017	270	108.53	165.2	87.20	80.3
3	ADSK	115.29						
4	AMGN	189.28	01/12/2018	5	185.71	173.4	3.57	1.9
5	AMZN	1,294.58	10/27/2017	60	1,105.68	1,085.5	188.90	17.1
6	AVGO	266.39	04/21/2017	195	219.22	250.9	47.17	21.5
7	AXP(D)	98.00	06/09/2017	160	80.83	92.6	17.20	21.3
8	BA(D)	338.00	10/21/2016	325	137.05	263.9	200.68	146.4
9	BABA(D)	184.20	01/05/2018	10	190.85	168.3	-6.80	(3.6)
10	BIDU	255.90	05/12/2017	180	188.08	228.0	67.90	36.1
11	BIIB	342.41	06/23/2017	150	284.56	309.0	57.85	20.3
12	C(D)	78.12	08/05/2016	380	45.83	71.3	32.47	70.8
13	CELG	102.65						
14	CMG(D)	343.95	07/24/2015	650	734.60	330.6	-390.73	(53.2)
15	CVX(D)	131.13	03/11/2016	485	96.24	116.7	35.06	36.4
16	EBAY	38.43	12/15/2017	25	38.52	36.2	-0.09	(0.2)
17	FB	181.31	01/13/2017	265	129.37	171.0	51.92	40.1
18	FDX(D)	274.32	06/02/2017	165	204.99	227.3	69.33	33.8
19	GLD(D)	126.42	12/29/2017	15	124.18	120.7	2.23	1.8
20	GOOG	1,138.00	09/29/2017	80	959.89	997.3	177.62	18.5
21	GS(D)	256.00	09/22/2017	85	232.20	238.9	23.92	10.3
22	HD(D)	201.33	09/08/2017	95	160.79	170.4	40.54	25.2
23	IBM(D)	162.10	10/20/2017	65	162.58	151.2	-0.21	(0.1)
24	INTC	44.80	08/04/2017	120	36.77	41.0	8.05	21.9
25	JPM(D)	113.00	06/30/2017	145	92.75	99.3	20.26	21.8
26	MA(D)	166.50	08/05/2016	380	97.04	143.9	69.79	71.9
27	MCD(D)	176.10	11/18/2016	305	120.34	164.4	55.78	46.4
28	MS(D)	57.28	09/22/2017	85	48.59	49.2	8.87	18.3
29	MSFT	89.98	07/22/2016	390	56.94	80.2	33.06	58.1
30	NFLX	220.40	12/02/2016	295	121.08	183.8	99.38	82.1
31	NVDA	229.88	05/12/2017	180	130.53	184.4	99.58	76.3
32	ORCL(D)	50.52	01/19/2018	0	50.78	49.6	-0.20	(0.4)
33	QQQ	166.45	01/06/2017	270	122.35	150.5	43.99	36.0
34	SPY(D)	280.20	11/11/2016	310	218.41	257.8	61.98	28.4
35	TSLA	350.02	01/19/2018	0	352.40	340.0	-2.38	(0.7)
36	V(D)	122.70	01/06/2017	270	82.59	108.0	40.11	48.6
37	VRSN	114.48	10/28/2016	320	87.08	107.4	27.40	31.5
38	WMT(D)	104.59	02/24/2017	235	72.90	89.8	31.69	43.5
39	WYNN	179.64	01/27/2017	255	104.15	149.3	75.49	72.5
40	XLK(D)	67.80	11/25/2016	300	48.17	61.5	19.63	40.8

Disclaimer: Education purposes only, not an advice. Charts: TradeStation 5:00 PM

Monty Algo. Performance (01/2/2018)

Long Term, NOT for Lease or Sale

	Symbol	Last	suri.Monty2					
			Trend	Days	Signal Date	Signal	TrailStop	PL%
1	NVDA	229.88	Bullish	1,725	04/30/2013	Long above 14	149.45	1,282.14
2	AVGO	266.39	Bullish	1,541	10/31/2013	Long above 48	231.84	435.21
3	ADBE	195.73	Bullish	2,151	02/29/2012	Long above 34	143.75	415.41
4	COST	192.29	Bullish	2,668	09/30/2010	Long above 47	157.58	296.00
5	AMZN	1,294.58	Bullish	1,085	01/30/2015	Long above 360	954.41	224.85
6	V(D)	122.62	Bullish	1,845	12/31/2012	Long above 39	97.85	192.36
7	NFLX	220.40	Bullish	1,085	01/30/2015	Long above 66	162.87	190.85
8	QQQ	166.48	Bullish	2,180	01/31/2012	Long above 61	140.05	155.34
9	FB	181.31	Bullish	1,057	02/27/2015	Long above 82	156.93	115.20
10	BABA(D)	184.05	Bullish	630	04/29/2016	Long above 82	143.66	110.28
11	BA(D)	338.00	Bullish	445	10/31/2016	Long above 147	218.37	100.62
12	MS(D)	57.50	Bullish	506	08/31/2016	Long above 33	44.66	59.00
13	JPM(D)	113.00	Bullish	506	08/31/2016	Long above 68	89.92	57.26
14	MSFT	89.98	Bullish	812	10/30/2015	Long above 55	72.08	55.53
15	GOOG	1,137.40	Bullish	903	07/31/2015	Long above 679	915.57	54.11
16	FDX(D)	274.32	Bullish	659	03/31/2016	Long above 165	206.16	51.24
17	ADSK	115.29	Bullish	506	08/31/2016	Long above 70	99.64	49.76
18	MA(D)	166.50	Bullish	476	09/30/2016	Long above 103	127.40	46.95
19	C(D)	78.12	Bullish	445	10/31/2016	Long above 51	65.58	45.90
20	WYNN	179.64	Bullish	294	03/31/2017	Long above 117	130.21	44.09
21	GS(D)	256.00	Bullish	445	10/31/2016	Long above 179	222.32	42.32
22	XLK(D)	67.80	Bullish	812	10/30/2015	Long above 45	56.65	42.11
23	MCD(D)	176.10	Bullish	353	01/31/2017	Long above 124	149.82	38.81
24	HD(D)	201.33	Bullish	385	12/30/2016	Long above 138	152.53	37.34
25	AXP(D)	98.00	Bullish	415	11/30/2016	Long above 74	84.23	34.20
26	VRSN	114.48	Bullish	325	02/28/2017	Long above 86	97.48	33.07
27	WMT(D)	104.59	Bullish	266	04/28/2017	Long above 76	78.09	29.93
28	SPY(D)	280.41	Bullish	598	05/31/2016	Long above 211	243.68	26.47
29	BIDU	255.90	Bullish	266	04/28/2017	Long above 189	205.55	23.92
30	TSLA	350.02	Neutral	353	01/31/2017	Long above 259	293.61	19.25
31	INTC	44.80	Bullish	112	09/29/2017	Long above 39	37.03	18.36
32	EBAY	38.43	Bullish	539	07/29/2016	Long above 32	33.79	17.94
33	ORCL(D)	50.52	Bullish	598	05/31/2016	Long above 41	46.14	15.32
34	CMG(D)	343.95	Bearish	172	07/31/2017	Short below 336	361.29	13.98
35	CVX(D)	131.13	Bullish	112	09/29/2017	Long above 119	109.10	5.20
36	BIIB	342.41	Bullish	141	08/31/2017	Long above 317	289.35	0.50
37	CELG	102.65	Bearish	80	10/31/2017	Short below 94	130.45	0.00
38	GLD(D)	126.42	Bullish	141	08/31/2017	Long above 126	118.03	-1.87
39	AMGN	188.82	Bullish	325	02/28/2017	Long above 179	166.01	-2.85
40	IBM(D)	162.10	Bearish	233	05/31/2017	Short below 149	159.58	-2.97
41								
42								
43								

Disclaimer: Education purposes only, not an advice. Charts: TradeStation 01/02/18 5:01 PM

Symbols Universe



Symbol Universe of Stocks/ETFs

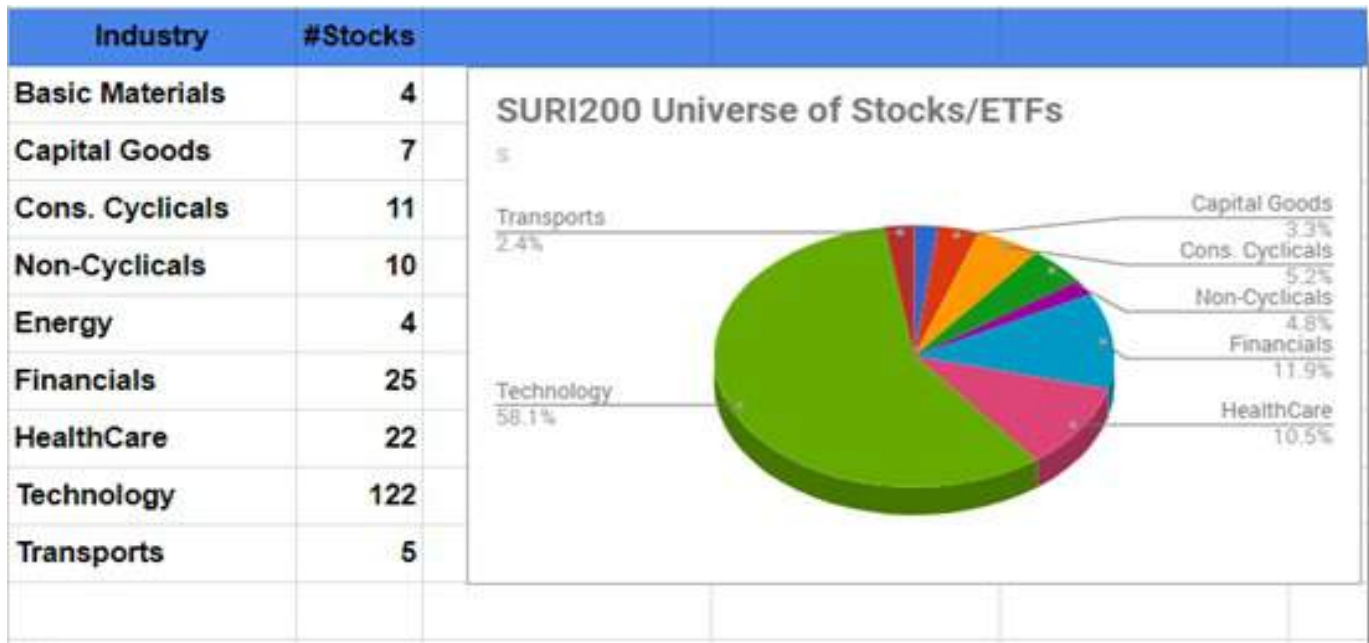

Symbols Universe

S...	PlotSymbol Sym	sectIndustry Sector	S...	PlotSymbol Sym	sectIndustry Sector	S...	PlotSymbol Sym	sectIndustry Sector	S...	PlotSymbol Sym	sectIndustry Sector	S...	PlotSymbol Sym	sectIndustry Sector
1	Equities/ETFs	47	IBB	Financial	93	IMAX	Services	139	DDD	Technology	185	UBNT	Technology	
2	FCX	48	ICE	Financial	94	JCP	Services	140	EQIX	Technology	186	ULTI	Technology	
3	IP	49	IFN	Financial	95	JWN	Services	141	FARO	Technology	187	VMW	Technology	
4	SHW	50	IIF	Financial	96	LULU	Services	142	FB	Technology	188	VRSN	Technology	
5	X	51	JPM	Financial	97	LVS	Services	143	FEYE	Technology	189	WDAY	Technology	
6	BA	52	MA	Financial	98	M	Services	144	FFIV	Technology	190	WDC	Technology	
7	CAT	53	MS	Financial	99	MCD	Services	145	FSLR	Technology	191	XONE	Technology	
8	GD	54	QQQ	Financial	100	NFLX	Services	146	GOOG	Technology	192	AAL	Transportation	
9	GE	55	SPY	Financial	101	NTES	Services	147	GRMN	Technology	193	DAL	Transportation	
10	HON	56	XHB	Financial	102	PCLN	Services	148	IBM	Technology	194	FDX	Transportation	
11	LMT	57	XLI	Financial	103	SBUX	Services	149	ILMN	Technology	195	UAL	Transportation	
12	XLF	58	XLK	Financial	104	SHLD	Services	150	INFY	Technology	196	UPS	Transportation	
13	COH	59	XLU	Financial	105	TGT	Services	151	INTC	Technology	197	OIL	Transportation	
14	DECK	60	XLV	Financial	106	TJX	Services	152	JBL	Technology	198	SODA		
15	F	61	XRT	Financial	107	TRIP	Services	153	JNPR	Technology	199	XLE		
16	FOSL	62	ABBV	Healthcare	108	ULTA	Services	154	KLAC	Technology	200	Futures		
17	GM	63	ALNY	Healthcare	109	URBN	Services	155	LOGM	Technology	201	@CC	Basic Materials	
18	GPRO	64	ALXN	Healthcare	110	V	Services	156	MCHP	Technology	202	@BP	Energy	
19	KORS	65	AMGN	Healthcare	111	VZ	Services	157	MELI	Technology	203	@C	Financial	
20	NKE	66	BIIB	Healthcare	112	WAGE	Services	158	MLNX	Technology	204	@LC	Financial	
21	RL	67	BMY	Healthcare	113	WBA	Services	159	MSFT	Technology	205	@NQ	Financial	
22	SFLY	68	CELG	Healthcare	114	WMT	Services	160	MSTR	Technology	206	@ES	Utilities	
23	TSLA	69	GILD	Healthcare	115	WYNN	Services	161	MU	Technology	207	@CD		
24	WHR	70	GWPH	Healthcare	116	YELP	Services	162	MXIM	Technology	208	@DX		
25	BUD	71	IDXX	Healthcare	117	YUM	Services	163	NOC	Technology	209	@EC		
26	KO	72	INCY	Healthcare	118	AAPL	Technology	164	NTAP	Technology	210	@FC		
27	MNST	73	ISRG	Healthcare	119	ADBE	Technology	165	NVDA	Technology	211	@GC		
28	MO	74	JAZZ	Healthcare	120	ADSK	Technology	166	NXPI	Technology	212	@GC		
29	MON	75	JNJ	Healthcare	121	AKAM	Technology	167	OLED	Technology	213	@HG		
30	PEP	76	LLY	Healthcare	122	AMAT	Technology	168	ORCL	Technology	214	@JY		
31	PG	77	MRK	Healthcare	123	AMBA	Technology	169	OSIS	Technology	215	@KC		
32	PM	78	PFE	Healthcare	124	ATHN	Technology	170	PANW	Technology	216	@NK		
33	TSCO	79	RDY	Healthcare	125	AVGO	Technology	171	QCOM	Technology	217	@QM		
34	APA	80	REGN	Healthcare	126	BIDU	Technology	172	QRVO	Technology	218	@RR		
35	CVX	81	TARO	Healthcare	127	CAVM	Technology	173	RHT	Technology	219	@RTY		
36	AMTD	82	TEVA	Healthcare	128	CERN	Technology	174	SAP	Technology	220	@SF		
37	AXP	83	UTHR	Healthcare	129	CHKP	Technology	175	SINA	Technology	221	@SI		
38	BAC	84	AMZN	Services	130	CRAY	Technology	176	SOHU	Technology	222	@TF		
39	C	85	BWLD	Services	131	CREE	Technology	177	SPLK	Technology	223	FX		
40	GME	86	CBS	Services	132	CRM	Technology	178	SSYS	Technology	224	EURUSD		
41	DIA	87	CMG	Services	133	CRUS	Technology	179	STX	Technology	225	GBPUSD		
42	FAS	88	COST	Services	134	CSCO	Technology	180	SWKS	Technology	226	NZDUSD		
43	FAZ	89	CTRP	Services	135	CTSH	Technology	181	SYMC	Technology	227	USDCHF		
44	FXI	90	DIS	Services	136	CTXS	Technology	182	TSM	Technology	228	USDJPY		
45	GLD	91	ESRX	Services	137	CYBR	Technology	183	TWTR	Technology	229			
46	GS	92	EXPE	Services	138	DATA	Technology	184	TXN	Technology				

Books/Websites/Software



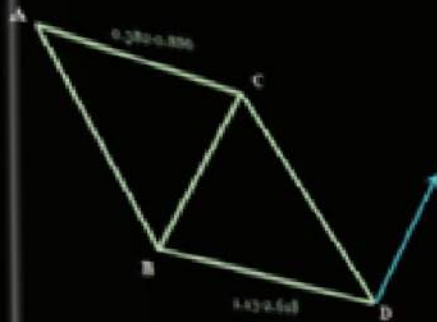

ABCD (Bullish)

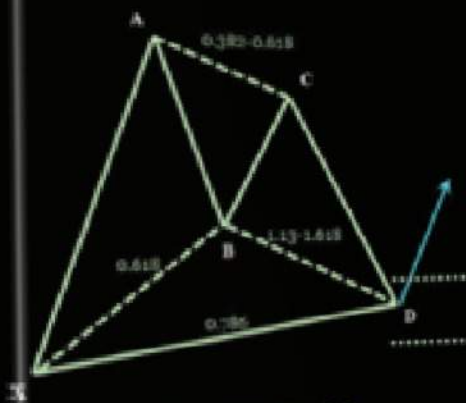

Gartley (Bullish)



2B Buy (Bullish)

Trade Chart Patterns Like The Pros

Specific Trading Techniques

300 pages(8.5"x11")

65 Chart Patterns

Entries/Exits/Stops

225+ Illustrated Charts

SURI DUDELLA

www.suriNotes.com



Poster 24" x 36" (100 lb. Gloss Paper)

30 illustrated patterns with Entries, Stops and Targets

Pattern Conditions & Trading Rules

\$19.95 (FREE Shipping in the US)

suriNotes.com

PATTERNS | PRODUCTS | RESEARCH | BLOG

Please send comments and suggestions to

suriNotes@gmail.com