

BRIEFLY

Petrol station break-in

Z petrol station on Sloane St was a target of thieves who made off with cigarettes on Saturday night.

Waikato police Sergeant Paul Van De Zee said the attendant barricaded himself in an office as three offenders smashed their way inside, as their getaway driver waited outside.

Police are now wanting any information or sightings of a silver station wagon, possibly a Mazda, last seen speeding from the scene on Sloane St towards Albert Park Dr.

It is believed the vehicle may have been stolen earlier in the night from Hamilton. Scene examinations were being carried out on Sunday morning and police would be reviewing CCTV footage to gain a better description of those involved. Anyone with information is urged to call Hamilton police, 07 858 6200.

Quiz night

Te Awamutu RSA is having a quiz night to raise funds to provide humanitarian relief to people affected by the severe drought and malnutrition in the countries of eastern Horn of Africa.

The quiz night is on Thursday, August 10 at 381 Alexandra St from 7pm to 9.30pm. \$10 door entry.

Rebus Club

The Rebus Club in Cambridge is seeking new members. Rebus' motto is "Steering a safe passage through our retirement years".

It meets on the second Thursday morning of each month at the Cambridge Baptist Church, Queen St from 9.45am to midday.

Membership is open to all active retired or semi-retired people.

Contact club president Gary Ward, 07 827 4500.

Bleeding amazing

400 blood donations a selfless act of generosity



BLOOD donor Tom Davies reaches his 400th donation milestone, with help from apheresis co-ordinator Tania Brown (left), area manager Linda Ayson (second left) and registered nurse Amanda Brodie.

Te Awamutu's Tom Davies is a serial blood donor, and while reaching milestones isn't the reason for his generosity, yesterday he gave his 400th donation — a rarity for any donor.

Mr Davies gave his first donation in Sydney on June 18, 1970, while on his OE.

His next donation was at Gladstone in Queensland, memorably he says 'because I fainted'.

"Still on my OE, I was working at the Gladstone Hotel," he says.

"It was a busy day so no time for lunch, then a rapid walk to blood collection site.

I donated, sat down with a cup of tea then fainted — fortunately putting the cup down beforehand.

"This is the only time I fainted

and I'm lucky to have been queasy only two or three times."

The service was operated by Red Cross, and he recalled his father talking about Red Cross and St John being saviours when he was in a German POW camp, so he saw it as a way of giving back, even at a young age.

Another 'attraction' of being a donor is that is completely egalitarian.

"All of us, conscious of others can donate and each donation is treated as equal, no matter our financial or social status," he says.

This started a habit that has lasted another 398 donations — and counting.

"I understand the advantage of relaxing as the needle is inserted

and removed," says Mr Davies.

"I have no recollection of ever feeling uneasy about insertion of the needle and watch it going in so I know when to fully relax.

"Perhaps the biggest pain is completing the exhaustive form each time before donating."

Mr Davies continued to make a handful of donations in Australia, and even once in Toronto in 1975.

"At that time Canada really spoiled their donors with special reclining chairs and great food," he says.

"However, we've certainly caught up, maybe leaped ahead with comfortable chairs to semi recline, a nice choice of drinks and biscuits and recognition of donors milestones.

"I've made donations in various centres throughout the North Island and once soon after the quakes, in Christchurch."

From 2000 most donations have been at the Hamilton Blood Donor Centre. He says it is a great place to donate, perhaps the best in the country, with a friendly, prompt and caring team.

"Donors are made to feel special," he says.

In the last 11 years Mr Davies has been a plasma donor, attending every fortnight when health permits and giving about 300 times.

He doesn't expect to get to 500 donations — but says 'who knows'.

■ Continued page 9

**WE'RE LOOKING AT CHANGING
HOW WE FUND RURAL HALLS
AND WE WANT TO KNOW WHAT YOU THINK.**

waipadc.govt.nz/haveyoursay

FEEDBACK CLOSES 1 SEPTEMBER 2017.

Waipa
DISTRICT COUNCIL

0800 WAIPADC (924 723)

[f/WaipaiDistrictCouncil](https://www.facebook.com/WaipaiDistrictCouncil)

**NO
DEPOSIT
24 MONTHS
TO PAY***



TAKE THE STRESS OUT OF SPRING LAMBING AND CALVING WITH A NEW QUAD YOU CAN RELY ON FROM SUZUKI.

EASY FINANCE AVAILABLE ACROSS THE ENTIRE SUZUKI FARM QUAD RANGE

LT-F250, LT-F300F, LT-A400E, LT-F400E, LT-A500XL7, LT-A500XP, LT-A750XP

* FINANCE OFFER: No deposit, 4.95% interest rate and 24 equal monthly payments. Payments include \$369 documentation fee and \$10.35 PPSR fee. Promotion must end 30 September 2017 or while stocks last. Not available in conjunction with any other offer.

WILKSPENNY
MOTORCYCLES
2 Kihikihi Road, Te Awamutu P 07 871 3069 E info@wilkspenny.co.nz

KAWHIA HIGH TIDES

Add five minutes for Raglan Harbour

Tue	10:34am	10:46pm
Wed	11:12am	11:20pm
Thu	11:48am	
Fri	11:56am	12:24pm
Sat	12:37am	1:02pm
Sun	1:24am	1:45pm
Mon	2:14am	2:40pm

Thigh and Chest Waders



Thigh / Chest Waders
Snowbee - Neoprene - Taimer

166 Cambridge Rd, Te Awamutu
PH: 871 3474 (FISH)

POWER LINE ISSUES?

WAIPA NETWORKS ARE YOUR LOCAL ELECTRICAL CONTRACTOR

We are here to help you with:

- Service Mains
- Overhead and Underground Reticulation
- Inspection Services

Phone:
07 872 0745

WAIPA NETWORKS
www.waipanetworks.co.nz

LETTERS TO THE EDITOR

Where are all jobs coming from?

Keith Brawn raises a number of issues in support of the Ruataniwha Dam Project.

He lumps me in with the Greenies and asks what we do to help the future growth of New Zealand, although it is for the very reasons he infers that I am not a Greenie.

The Green Party contains elements which would indeed suppress any growth including opportunity to create jobs through no mining (iron-sand or other resources which technically belong to

all Kiwis through equal citizenship rights) and would see us all living on communes with only our local gardens and nature's bounty to support us.

They would open the floodgates to immigration through humanitarian reasons, but would have no jobs for the immigrants nor dwellings in which to house them.

Mr Brawn mentions that the Ruataniwha project would create 3580 new jobs. Perhaps he can tell us in

what sectors they would be, given that the scheme 'only' wants 148ha extra in its trade-off for the submerged 22ha of land. 3580 new jobs? Perhaps he is thinking of the short-lived 'boom and bust' construction jobs, and even that is greatly exaggerated because at present this country does not even have enough skilled labour to put right earthquake and flood damage.

Any residual jobs could only be in the farming sector and paying subsistence

wages, and with National ready to open the immigration floodgates, would be unlikely to alter unemployment figures in that area one bit.

CHB drought-prone ... yes, except for the 'one in each 100 years events which are happening throughout the country every couple of years now.

The world, including Aotearoa / New Zealand, is a very different place than it was even 10 years ago.

DENNIS PENNEFATHER

Council response to queries raised around gardens

Waipa District Council appreciates the concern expressed about the Te Awamutu Rose Gardens and wishes to correct some misinformation and provide some assurances.

We share the deep connection many people have with the Te Awamutu Rose Gardens. We take great pride in caring for them on behalf of the community.

Therefore, prior to any decisions being made about moving the roses, Council consulted with the Te Awamutu Rose Trust which approved the plans. Iwi were also consulted and approved the plans.

Please be assured the roses are not

being destroyed. Most are being moved to new beds in the existing rose gardens.

This will allow greater use of a shared public space and means we can build a recreation space for families to enjoy. Doing so will encourage more people to see and appreciate the gardens.

All up, around 10 per cent of the beds at the rose gardens will be affected. Any roses that will not fit in the current space will be moved to other places in town. Council and the Trust are working together to find suitable locations for these.

We are moving the roses now be-

cause, as gardeners will know, winter is the best time to do so.

Last year we shared a proposal to expand the new playground and recreation area near Selwyn Park and along Mangahoi Stream. Part of this project is the inclusion of a bike skills park — similar to what's at the Avantidrome in Cambridge — however this is dependent on funding.

There was extensive coverage of that proposal, including in the *Te Awamutu Courier*.

Specific details about the bike park, including funding arrangements, are yet to be finalised. We will share more information as soon as we can.

We welcome your letters - preferably via email. Letters should be under 300 words and must have the sender's name, address and phone number included. The letter will be published with the writer's name (no pseudonyms accepted) and names will only be withheld in special circumstances at the discretion of the editor. Letters are not usually acknowledged and may be edited, abridged or discarded.

dean.taylor@teawamutucourier.co.nz



ASKO BOSCH FISHER & PAYKEL Haier MITSUBISHI ELECTRIC PARMCO SIMPSON smeg Westinghouse

12 or 18 months interest free options are available on Q Card Flexi Payment Plans. *Minimum Spend \$499.99. Terms & Conditions apply.

Betta
ELECTRICAL

JOHN HAWORTH BETTA ELECTRICAL

54 SLOANE STREET,
TE AWAMUTU
Off Street Parking

Phone: (07) 8715399

Mobile: 021495239

Email: haworthsbetta@extra.co.nz

Valid until 31/8/2017

**THE BRANDS YOU WANT
FROM PEOPLE YOU TRUST!**

**WIN
FOR
DAD**



Simply spend \$50 or more at John Haworth Betta Electrical in August 2017, fill in the entry form at your local store or online to go in the draw to win Dad some great prizes!

1/2 price!



\$34

Sunbeam
Classic® Banquet Frypan
FP5910



\$89



\$99

Sunbeam
Ambient Water
Purifier WF7400

Sunbeam
Pie Magic®
Family Size
PM4600



\$47

Sunbeam
Pie Magic® Traditional
4 Up Pie Maker PM4800



\$71

Sunbeam
9L VitaSteam
Steamer ST6650



\$119

GEORGE FOREMAN
Family Grill GR18870AU



\$103

All stores are 100% New Zealand
owned & operated

GO

Betta



**Betta - we've taken 20%
off selected Sandwich
makers, George
Foreman Grills & Pie
Makers! More instore...**

GEORGE FOREMAN

Easy to Clean Grilling Machine GRP1080AU

\$103



\$249

Sunbeam
Silver Café
Barista EM5000

Merit award made to Talos theatre stalwart

Cedric Taylor has received a prestigious award recognising his contribution to theatre.

At a recent Waikato/BOP Musical Theatre New Zealand zone meeting, Mr Taylor received a coveted Musical Theatre Merit Award for Service to Musical Theatre.

Last year Mr Taylor's wife Coral was similarly honoured and both are life members of Talos.

It was his wife's love of and involvement in theatre that was the catalyst for Mr Taylor to also become involved and use his talents.

At the award ceremony held at The Woolshed Theatre Mr Taylor spoke of the pride and passion he has for theatre and Te Awamutu.

Mr Taylor started building stage sets for the Te Awamutu Little Theatre in the 1970s.

A builder by trade, he used his ingenuity and wit to create the perfect set for any show.

Audience numbers were growing and musicals were becoming popular, so the Te Awamutu Light Operatic Society (Talos) was formed in 1975.

Talos shows were held in the Te Awamutu College hall and the St Patrick's Hall on Rewi St.

Mr Taylor built sets, ran the bar and organised catering.

However, he dreamed of having a purpose-built theatre in Te Awamutu.

His dream turned into a reality in 1986 when the Woolshed Theatre was built.

Mr Taylor has been a committee



CEDRIC TAYLOR receives his award from Talos president Max Ward.

member, president, bar manager and lighting technician.

His value to Talos was recognised several years ago when he was granted life membership.

Mr Taylor intends to stay involved in set building and is honorary theatre manager of the

Woolshed Theatre.

Talos vice president Noldy Rust says Mr Taylor is the man to go to when a set is needed.

He says the award is a fitting tribute to a man who has put his heart and soul into theatre in Te Awamutu for more than 50 years.

Police put school in lockdown

Rukuhia Road was closed at both ends for more than two hours yesterday and Rukuhia School was put in lockdown while about 15 members of the Armed Offenders Squad entered a property and used tear gas.

Residents told NZME they heard loud bangs and looked outside to see police and

police dogs.

Broken windows showing signs of where the tear gas was thrown can be seen in multiple windows.

One resident told NZME police had told him that they were carrying out a search warrant but needed the AOS due to issues with firearms at the prop-

erty in the past.

No one was the property at the time of the search.

"It was about the fourth time in four years AOS had visited the address," he said.

Another neighbour thought an older couple owned the house, but said a large number of people came and went from it.

Free coffee for assistance dogs donation

Walton Street is giving away free coffee on Thursday to anyone who donates to Assistant Dogs New Zealand (ADNZ).

ADNZ is a non-profit organisation that breeds and trains dogs to be companions for disabled, autistic and children in need. It was founded by

Waipa locals Julie and Rick Hancox in 2008.

Walton Street owners Carl and Jo Sheridan answered the call six years ago to be a surrogate home for a breeding pup named Bella.

"When we had an opportunity to give up a small space in our own

life to help other less fortunate than us of course we jumped at it," Mrs Sheridan says.

"Bella is a special dog and she is a big part of our family. It's pretty simple really — come into Walton Street and we give you a free coffee so you can give to ADNZ.

"When we all give a little it can make a big difference in a lot of lives."

Bella will be at Walton Street on Thursday for anyone wanting to meet her. Visit Walton Street on Thursday, August 10 from 7am-3pm for free coffee and to donate to ADNZ.

Vilagrad Winery

Open every Sunday for lunch from noon



Exquisite Mediterranean Cuisine

Award Winning Wines

BOOK NOW

702 Rukuhia Rd RD2 Ohaupo Hamilton

07 825 2893 or visit www.vilagradwines.co.nz



It wouldn't be a celebration without you.

It's Starship's 25th birthday.

So we'd like to acknowledge everyone who's helped us reach this wonderful milestone.

To our staff, donors, volunteers, corporate partners and, of course, our patients and their families - your support of our national children's hospital means the world to us. Here's to you, and another 25 years of delivering outstanding care to young patients.

THANK YOU.



starshipbirthday.co.nz



Sunbeam

**FREE GIFT
WORTH
\$149.99**

SATISFY THAT HUNGER FEELING WITH A PIE MAGIC®... FREE WITH THE HERALD!

Subscribe today and get the Herald delivered for \$18pw* PLUS you will also receive a Pie Magic® Traditional size 4 up (PM4800), worth \$149.99 for FREE!

At long last you can make pies in the traditional size you want. Simply use pastry and any pre-cooked filling to create sweet or savoury pies. Ideal for lunches, meals or generous desserts. It's also the perfect size to heat your favourite store-bought pies.

Subscribe from only \$18 per week*

SUBSCRIBER BENEFITS

By subscribing to the Herald you'll also enjoy the convenience of:

- FREE home delivery - rain, hail or shine
- Never missing an issue
- Having the chance to win amazing prizes in our exclusive subscriber only competitions
- PLUS an 14% discount on the retail price

Offer ends 20 August 2017 and is only available for new 6 or 7 day subscribers. Minimum subscription term of 2 months. One premium per subscription. Gift delivered after first full payment received. *Price and discount is for Monday-Sunday subscription. For full terms and conditions please visit nzherald.co.nz/terms.

To subscribe phone 0800 100 888 and quote "PIE MAGIC" or visit nzherald.co.nz/subscriptions



BIG BARREL

BIG RANGE • BIGGER DEALS

Mid Winter Warm Up!
9th to 14th August 2017 or while stocks last.



Glenfiddich
SINGLE MALT SCOTCH WHISKY
EXPERIMENTAL SERIES
IPA **PROJECT XX**
EXPERIMENT 700ML
\$129.99 EACH

GLENFIDDICH FAMILY OFFER!

<p>21YO <i>Palate:</i> Initially soft, then brisk, vibrant and drying, peppery, a touch of smoke, oak, lime, ginger and spices with warm oak and the merest hint of smoke <i>Finish:</i> Very long, warming, dry and spicy. 700ML \$239.99</p>	<p>18YO <i>Palate:</i> Richly delivers luxurious dried fruit, candy peel and dates. Overlaid with elegant oak notes. <i>Finish:</i> Warming, rewarding and distinguished. 700ML \$139.99</p>	<p>15YO <i>Palate:</i> Silky smooth, revealing layers of sherry oak, marzipan, cinnamon and ginger. Full-bodied and bursting with flavour. <i>Finish:</i> Satisfyingly rich with lingering sweetness. 700ML \$104.99</p>	<p>12YO Creamy with a long, smooth and mellow finish, our 12 Year Old is the perfect example of Glenfiddich's unique Speyside style and is widely proclaimed the best dram in the valley. 1 LITRE \$69.99</p>	<p>CHIVAS REGAL 18YO, JOHNNIE WALKER GREEN LABEL 15YO OR GLENLIVET 15YO SCOTCH WHISKY 700ML \$84.99</p>
--	--	--	---	---

<p>BOWMORE 12YO SINGLE MALT SCOTCH WHISKY 700ML \$59.99</p>	<p>JACK DANIEL'S TENNESSEE WHISKEY OR JAGERMEISTER HERBAL LIQUEUR 1 LITRE \$47.99</p>	<p>KETEL ONE VODKA 700ML OR 42 BELOW VODKA 1 LITRE RANGE 700ML / 1 LITRE \$41.99</p>	<p>JAMESON CASKMATES IRISH WHISKEY 700ML \$41.99</p>	<p>JIM BEAM WHITE LABEL BOURBON OR CANADIAN CLUB ORIGINAL OR SPICED WHISKY 1 LITRE \$36.99</p>	<p>SMIRNOFF PLAIN VODKA OR GORDON'S LONDON DRY GIN 1 LITRE \$32.99</p>
---	---	--	--	--	--

<p>USHER'S GREEN STRIPE OR KING CHARLES SCOTCH WHISKY 1 LITRE \$31.99</p>	<p>YANKEE 37% VODKA, GIN, WHISKEY, RUM TEQUILA, SPIRIT OR BRANDY RANGE 1 LITRE \$27.99</p>	<p>KAHLUA ORIGINAL, SALTED CARAMEL MALIBU COCONUT OR PINEAPPLE RUM LIQUEUR RANGE 700ML \$26.99</p>	<p>JIM BEAM GOLD 7% BOURBON & COLA OR CANADIAN CLUB & DRY 6PK CANS 330ML \$12.99</p>	<p>BLACK HEART RUM & COLA 5% 15PK OR 7% 12PK CANS 250ML \$19.99</p>
---	--	--	--	---

<p>WOODSTOCK 5% ORIGINAL OR NEW EASY ROLLER 12PK BOTTLES RANGE 330ML \$21.99</p>	<p>MIST WOOD GIN PREMIX 10PK BOTTLES RANGE 320ML \$21.99</p>	<p>DARK HORSE 7% BOURBON & COLA 18PK CANS 250ML \$26.99</p>	<p>LITTLE CREATURES 4PK OR 6PK OR TUATARA 6PK PREMIUM CRAFT BEER RANGE 330ML \$17.99</p>	<p>EMERSON'S OR BLACK DOG PREMIUM CRAFT BEER 6PK BOTTLES RANGE 330ML \$19.99</p>
--	--	---	--	--

<p>TUI PALE ALE 15PK BOTTLES OR NEW FLAME LAGER 15PK CANS 330ML \$19.99</p>	<p>MONTEITH'S CRAFT BEER 12PK BOTTLES RANGE INCLUDING THE NEW BARBER LAGER 330ML \$21.99</p>	<p>HEINEKEN OR STEINLAGER PURE 15PK BOTTLES RANGE 330ML \$26.99</p>	<p>MONTEITH'S OR ISAAC CIDER 12PK BOTTLES RANGE 330ML \$22.99</p>	<p>GUNN ESTATE WHITE LABEL WINE RANGE 750ML \$8.99</p>	<p>SHINGLE PEAK WINE RANGE EXCL PINOT NOIR AND RESERVES 750ML \$8.99</p>
---	--	---	---	--	--

<p>KIM CRAWFORD REGIONAL RESERVE WINE RANGE EXCL PINOT NOIR 750ML \$12.99</p>	<p>TAYLORS ESTATE WINE RANGE 750ML \$14.99</p>	<p>ROARING MEG, FICKLE MISTRESS OR RABBIT RANCH CENTRAL OTAGO PINOT NOIR RANGE 750ML \$22.99</p>	<p>CHURCH ROAD McDONALD SERIES WINE RANGE 750ML WHITES - \$20.99 REDS - \$25.99</p>	<p>WOLF BLASS GREY LABEL WINE RANGE 750ML \$27.99</p>	<p>BILLECART SALMON PREMIUM CHAMPAGNE BRUT NV 750ML \$54.99</p>
---	--	--	--	---	---

No store near you? Good news...WE SHIP NATIONWIDE!* Visit: WWW.BIGBARREL.CO.NZ

*Terms and conditions apply. Visit our website for more information: www.bigbarrel.co.nz



Our policy is to ask for ID if under 30 please don't be offended.
We reserve the right to limit quantities, trade supplied, but on discretion.
Some items may not be available in all stores.

For store details
please check our website or ring
0800 BARREL (227735)

32 STORES NATIONWIDE:
WAIKATO - 670 Cambridge Road, Te Awamutu
NAPIER - Mairewa, Tamatea, Taradale, Carlyle Street
HASTINGS - Clive, Karamu Rd, Stortford Lodge
HAVELOCK NORTH - 26 Porter Dr
CENTRAL HAWKES BAY - Waipukurau, Dannevirke
WANGANUI - 94 Puriri St, Gonville

PALMERSTON NORTH - Tremaine, Princess St, Highbury, Cloverlea, Albert St, Feilding, Kimbolton
TARANAKI - New Plymouth, Inglewood, Stratford
MASTERTON - Cnr Russell & Chapel Street, Masterton, Pahiatua
WELLINGTON REGION - Lower Hutt, Taika, Newtown, Waitangirua, Titahi Bay, Miramar
NELSON - 36 Gloucester Street, 76 Gladstone Rd, Richmond

KEEP UP WITH US!

facebook.com/bigbarrelliquor
instagram.com/bigbarrelliquor
twitter.com/bigbarrelliquor

Learn about subdividing

A greater demand for housing in Kihikihi could prove lucrative for those able to subdivide.

Waipa District Council expects around 2300 people to live in Kihikihi by 2050, creating a greater demand for residential sections in the town.

Council's planning and regulatory manager Wayne Allan says there is a significant amount of residential land in Kihikihi that has the potential to be subdivided to create another property.

"With most towns we look outside of the town boundary to provide land for development, however our draft Waipa Growth Strategy has identified that Kihikihi has enough land within the town boundary to provide for expected growth up to 2050."

Kihikihi landowners with a section 950m² or larger could be eligible to subdivide.

"We understand subdividing can be confusing so we are committed to helping guide landowners through the process and make it as easy as possible for them," Says Mr Allan.

Two information sessions will be held in Kihikihi, with a presentation from Council consents team leader Gareth Moran about the subdividing process and what you need to do.

The sessions will also be attended by Council development engineers and local surveyors who will be available to answer questions following the presentation.

Council invites any Kihikihi

property owners who are interested in subdividing to attend an information session to find out more.

■ **The Kihikihi subdivision information sessions are at the Kihikihi Town Hall, Lyon Street on Wednesday, August 16 at 10am and Thursday, August 17 at 6pm.**

TC080817DT01-4
DEVELOPMENT and building is already booming in Kihikihi and Council say there is room for even more housing yet in the village.



from
FORD HQ
CO.NZ

WINTER WRAPUP SALE



SPECIAL PRICE
MONDEO TITANIUM ECOBOOST™ HATCH

\$45,790
RSP +ORC¹

- Reverse Camera and Parking Sensors
- Power Tailgate
- Lane Keeping Aid²
- Auto Highbeam
- Active Park Assist³



SPECIAL PRICE
ESCAPE TREND AWD ECOBOOST™

\$38,990
RSP +ORC¹

- Reverse Camera
- Apple CarPlay™ & Android Auto™
- Integration through SYNC³
- Blind Spot Information System²
- Active City Safe⁴
- Satellite Navigation

TEST DRIVE TODAY.



Go Further

MY FORD FINANCE

Now, what can **FAIRVIEW** do for you?

132 Kihikihi Road | TE AWAMUTU | P 070 2535 | fairview.co.nz

Grant McConnachie 027 485 4987 | Carolyn Pitcon 027 264 9512 | Rhett McKinnon 027 292 9040 | John Sharplin 027 478 0098

Cancer Society
Te Kāhui Matepukupuku o Aotearoa

Living Mindfully

Course for people affected by cancer

What is mindfulness?

How can it be applied in everyday life?

Join us at the Cancer Society's Living Mindfully programme to find out how mindfulness can be beneficial in reducing stress, alleviating anxiety and depression, improving relationships, managing pain, and increasing well-being and immune response.

This free course is tailored for people experiencing cancer, as well as their carers.

When: Starting 22 August for six Tuesdays, 6:30pm - 8:00pm

Where: Cancer Society's Lions Lodge, 32 Tainui St, Hamilton

Cost: free

For more information or to register, call Liaison Nurse Helena Stewart on **0800 22 77 44** or email helena.stewart@cancersociety.org.nz

Te Awamutu Courier

Community Newspaper of the Year 2014

Your community newspaper for over 100 years.

Circulated free to 14,055 homes through Te Awamutu and surrounding districts.

CIRCULATION 14,055* (7136 urban, 6919 rural)

We welcome letters - preferably via email. They should be under 300 words and must have the sender's name, address and phone number. No pseudonyms are accepted and names will only be withheld in special circumstances at the discretion of the editor. Letters are not usually acknowledged and may be edited, abridged or discarded.

SALES MANAGER

Belinda Wolland
belinda.wolland@hamiltonnewslive.co.nz

EDITORIAL

Dean Taylor (editor)
dean.taylor@teawamutucourier.co.nz
Colin Thorsen (journalist)
colin.thorsen@teawamutucourier.co.nz
Bethany Rolston (journalist)
bethany.rolston@teawamutucourier.co.nz

ADVERTISING

sales@teawamutucourier.co.nz

CLASSIFIEDS

Tania Cortesi-Western,
Alanah Harvey, Tania King
class@teawamutucourier.co.nz

DELIVERY QUERIES 0800 111 200

POSTAL ADDRESS

97 Sloane Street, PO Box 1, Te Awamutu 3840

OFFICE HOURS

Monday - Thursday 8am - 5pm, Fri 8am - 4.30pm

PHONE 07 871 5151

NZME

ISSN 1170-1099 (Print) ISSN 2253-4075 (Online)
*Circulation Source: Audited Bureau of Circulation, 1 YE Dec 2012

LETTERS TO TYHE EDITOR

Claims of good job just don't add up

Dennis Catchpole claims in his letter to your paper that the National led Government is doing a good job and New Zealanders know it, so it was always going to be hard for Labour to poll well. If that is the case then how does he explain the following:

The increasing number of homeless sleeping rough; Spending \$140,000 of taxpayer money per night putting up the homeless in motels because they can't provide adequate houses for them;

Increasing the crown debt from \$10 billion to \$93 billion and claiming this was evidence of sound financial management; Creation of the working poor by moving New Zealand to a low wage economy;

Systematically under funding health and so causing great suffering to many New Zealanders.

In his last sentence Mr Catchpole proclaims that going back to being a Christian country rather than a secular country would be a good thing, yet given the tone of his letter Mr Catchpole clearly does not understand the message of love and compassion for the poor, preached in the Christian gospels.

It is hard to escape the conclusion that if Jesus were alive today many people, who claim to be his followers would label him, a dangerous radical, an appeaser and a bleeding heart. How did the gospel message ever become aligned with big business, military spending, gun ownership, tax cuts for the rich and disdain for the poor and the environment. The situation is sad and perplexing, it is as if some Christians have just not read the gospels.

EDWARD J LYE

Let us have say on Rose Gardens

Isn't the council supposed to inform and release draft plans for any changes to public land so that the public can have their say before any plans are finalised?

Why have the council been trying to keep these changes to the Te Awamutu Rose gardens secret from the public!

Also people have been spreading ashes of their loved ones on the rose gardens over the years, and 50 years ago a

man died there while helping create the gardens.

Where is his plaque now?

I have grown up around roses and have come to love them myself.

We have been known as the Rose Town of New Zealand internationally.

We need to keep this recognition but how can we do that if the council wants to remove most of our roses.

CALLUM RIST

Pensioners hit hard by rising costs and charges

Once Waipa District Council and Waikato Regional Council rates and rubbish collection are added together the result is minus \$127 superannuation each superannuation day, leaving just \$336 per week with rents around \$200-250 per week.

On April 1 power companies, insurance companies, councils and supermarkets increase costs as they divide up the \$6-8 per fortnight increase amongst themselves.

Then the supermarkets have a second round of price increases on September 1.

Pensioners are out of pocket about \$5 per week every year.

This increase is further impacted as banks increase mortgage payments, rents increase and soon we will have to pay water costs and petrol cost increases.

I challenge the MP for our district to explain to all of us what inflation costs are considered for inflation adjusted pension increases and what of the above costs are not included.

Pensioners are really hurting.

If you say to a pensioner what have you got to say — true inflation costs are not being passed on to pensioners.

PAUL NEILSON

Safety improvements puzzling

Is anyone else puzzled by the so-called safety improvements to SH3 between Te Awamutu and Ohaupo?

Safety barriers/ railings have been and are being installed to the centre of the side laybys, providing no room to safely manoeuvre off the road from a vehicle breakdown or pull over if requested by the NZ Police, as your vehicle would sit halfway into the traffic lane, exposing you to risk.

So are we expected to pull over into someone's driveway and block their right of access or use the median strip as the supposed safe place to park?

I don't think so — you would

be a sitting duck so to speak. What a waste of money and a once perfectly good road. Now we have in my opinion a much more intimidating and dangerous road, that unnecessarily exposes us as drivers to greater risk.

What are the credentials of these individuals that design these roads or the so-called safety improvements? Here they don't appear to have got the formula right.

What does the NZ Police think? Do they think there is plenty of room to safely manoeuvre off to the side without exposing you to risk?

HAYDEN WOODS

WHOLESALE PRICES - DIRECT TO YOU!

12m VTNZ WOF - 12m REGISTRATION - 12m FREE SERVICING - ALL ORC INCLUDED



08 MAZDA 3 AXELA

Sedan, Fantastic Buying, Tiptronic, Multi Airbags, ABS, CD/MP3/USB Audio, 94km with Full Mazda History, Popular Model in Excellent Order, 2 in Stock Now, Total Mazda Reliability & Economy, Just Arrived & Ready to Go! Look!

SALEPRICE DRIVEAWAY

NO DEPOSIT TAP

\$8,990



06 NISSAN SERENA G-SPEC

Full 8 Seater Coach, New Model, Fully Optioned Inc Multi Airbags, ABS, Alloys, Climate Air, Auto-Door, Rev Cameras, Tinted Glass, ISOFIX Seats, Full Electrics, Fold-Away Rear Seats, 2.0 Twin Cam, Real Value Here, Must View!

SALEPRICE DRIVEAWAY

NO DEPOSIT TAP

\$8,990



11 NISSAN TIIDA 15-S LATIO

Sedan, 2011 Model in Very Nice Order, Low Kms with Full History, New Shape, Charcoal Interior Option, Full Electrics, 1.5 Twin Cam Engine, Automatic, 5 Star Fuel Economy, Reduced to Clear-Grab a Bargain, Was \$13,000

SALEPRICE DRIVEAWAY

NO DEPOSIT TAP

\$9,990



05 NISSAN NOTE HATCH

5 Door, 1500 Twin Cam (Non-Cambelt) Engine, Fully Optioned Inc Multi Airbags, ABS, Alloys, Tinted Glass, Full Electrics, Looks Neat In Emerald Green With Modern Cloth Trim, Low Kms, Sold & Serviced By Us, The Ultimate In Nissan Reliability & Economy, 5 Star Fuel Economy, Popular Model Hatch At Unbeatable Value, Ideal First Car, First In First Served At This Price!

SALEPRICE DRIVEAWAY

NO DEPOSIT TAP

\$4,990

WEEKLY PRICES ARE CALCULATED ON NO DEPOSIT OVER A 48 MONTH TERM @12.95% INTEREST RATE AND INCLUDE EST FEES. FULL REPAYMENT AMOUNT AND DISCLOSURE AVAILABLE. PRICES INCLUSIVE OF ORC.



Watson-Haworth Motors

FREEPHONE 0800 16 90 90 • PHONE 07 871 4187 • OPEN 7 DAYS

A/Hrs Justin 027 271 4310 • Ryan 027 477 8569 www.whmotors.co.nz

MAIN SOUTH ROAD • TE AWAMUTU • OPEN 7 DAYS



*SUBJECT TO FINANCE CO APPROVAL



RED HOT
special
\$5.99
kg

Fresh NZ Pork Leg Roast
(Excludes Free Range)



7th - 13th August 2017

Country Fresh
Washed White
Potatoes 4kg



RED HOT
special
\$4.99
bag



\$3.90
each

Whittaker's Chocolate
Block 250g



\$8.99
each

Mainland Mild/Colby/
Edam 1kg/Tasty 700g
Cheese



\$2.90
each

Molenberg Bread 700g



\$4.50
each

The Good Taste Co. Soup 500/600g



\$4.00
each

Just Juice/Citrus Tree Fruit Juice/Drink 2.4/2.8L



\$6.00
each

Kellogg's Nutri-Grain/Special K/Sultana Bran/
Coco Pops 500-730g



\$3.80
pack

Yoplait Yoghurt/Vigueur 6 Pack



\$4.00
each

Pantene Shampoo/Conditioner 350ml

FreshChoice Te Awamutu
39 Rewi St, Te Awamutu.
Open 7am - 10pm, 7 days.



FreshChoice.co.nz



FreshChoiceNZ



871 3086
FreshChoice Te Awamutu

Owned and
operated
by locals

While stocks last at FreshChoice Te Awamutu only. We reserve the right to limit quantities. Trade not supplied.

VOTE 2017

MP welcomes replacing the school decile system

National MP Barbara Kuriger has welcomed the Government decision to replace the decile system for New Zealand schools.

"I welcome the announcement of targeted funding to better support those students most at risk of not achieving due to disadvantage," says Barbara Kuriger.

"For too long, schools have been wrongly judged by their decile number—a number that in no way represents the enormous potential of our young people.

"Decile funding accounts for less than 3 per cent of a school's resources, but the public decile rating currently used to distribute those resources can be wrongly used to judge a school. "This Government wants to end the stigma of decile," says Mrs Kuriger.

Cabinet has agreed to replace the decile system with a Risk Index that better targets funding to schools and early childhood education providers with children and young people most at risk of not achieving due to disadvantage.

The specific factors to be used in the index are subject to further analysis, and there will be more engagement before the Risk Index is finalised. It is expected that the new funding system will take effect from 2019 or 2020.

"We're committed to investing in schools, which is why we've made certain this change won't



TC010101BK
TARANAKI/King County National candidate, and current MP Barbara Kuriger.

see any school or early learning service receive less funding. In fact, we expect some will gain significantly," says Mrs Kuriger.

"Children and young people deserve to take pride in their school and we need to continue to target funding where the need is greatest.

"Education is one of the most

important investments we can make as a government. This announcement is just one in a series of substantial changes we're making to the system," says Mrs Kuriger.

She says this year education has seen the largest ever injection of new funding, big investments in modernising school property, and the announcement of the curriculum's biggest changes for 10 years, with digital learning as a core focus.

"National is delivering an education system that's seeing more students achieving, with around 85 per cent of students attaining NCEA Level 2 in 2016, up from around 74 per cent in 2011.

"Gains for Maori and Pasifika students have been particularly significant, increasing to around 74 per cent and 80 per cent respectively in 2016, compared to around 57 per cent and 65 per cent in 2011.

"This new funding system, and our relentless focus on education, will see even more young people achieve at school and ready to excel on the world stage."

Mrs Kuriger says National believes every New Zealander should have the opportunity to get ahead.

"We want all Kiwis doing well, seizing opportunities, and leading New Zealand into the 2020s regardless of where they come from or what school they went to."

Confidence a new generation to lead Labour's direction

Overwhelming support for Jacinda Ardern and Kelvin Davis taking on the leadership of Labour is an exciting reflection of confidence in a new generation of political leadership, says Labour's Taranaki/King County candidate Hilary Humphrey.

Across the electorate and country, Labour is giving the best opportunities to people according to Ms Humphrey.

"In towns like Te Awamutu our Families Package will introduce a winter energy payment to alleviate winter heating pressures on superannuitants and improved Working for Families payments will give hardworking families extra support," she says.

"We've also committed to investing in health, education and housing to ensure everyone has the building blocks necessary to live well and contribute to a positive future for Waipa and beyond."

Ms Humphrey notes that like former Prime Minister Helen Clark, Ms Ardern hails from the Waikato and shares the same dedication to ensuring every New Zealander has the best opportunities possible.

"Jacinda and Kelvin have a



TC080817HILARY
TARANAKI/King County Labour candidate Hilary Humphrey.

diverse range of skills and are ready to lead this country forward."

ELECTIONS

ENROL BY 23 AUGUST AND MAKE VOTING EASY.

> elections.org.nz

> 0800 36 76 56



ARE YOU BUILDING OR RENOVATING?

Send us your plans for a free quote on all the Plumbing, Gasfitting, Draining work required and go in the draw to

WIN A HEATED TOWEL RAIL!

EMAIL US TODAY

info@waipaplumbingandgas.co.nz



WAIPA
plumbing & gas ltd

LICENSED PLUMBERS, DRAIN LAYERS & GASFITTERS



24/7 SERVICE

WE ACCEPT

VISA



OFFICE 07 8705091 • 021 2249300 NEAL

264 CHURCHILL STREET, TE AWAMUTU

Babies join Latch On 400 donations



TE AWAMUTU mother Bertie Pendleton and daughter Isabelle, right, and Soekie Linyama and daughter Arabella.

On Friday 42 local mothers joined 40,000 women worldwide to 'latch on' for World Breastfeeding Week.

At 10.30am the women latched their babies onto their breasts for one minute.

Big Latch On took place at the same time at locations around the world — including Fahrenheit in Te Awamutu.

The annual event was created by Women's Health Action in

New Zealand in 2005. It now has 28 participating countries.

It aims to provide an event for women to meet up, breastfeed and offer each other support. And that's exactly what Friday's event did.

Among the mothers was Bertie Pendleton and her baby Isabelle.

Mrs Pendleton says she has lived in Te Awamutu for six weeks after moving from Eng-

land. She says the event was a good way to meet new people.

The event was hosted by La Leche League Te Awamutu — a local group that offers support and advice to pregnant and breastfeeding mothers.

La Leche League Te Awamutu meets on the second Wednesday of the month at the Lighthouse Room at St Andrew's Church, 80 Mutu St. The next meeting is tomorrow.

■ From page 1

Mr Davies has the most common O+ blood group, which is also the most in demand.

And to keep on top of his fortnightly schedule he uses the new NZ Blood Service phone app which contains his donor ID, future appointments and past donations back to 2004.

It is also how he books future appointments.

"My blood pressure is generally somewhat lower than normal, especially at 8.30am — my normal donation time," he says.

"I understand this relates to my habit of early morning exercise from 6-7am and it is a common, known phenomena for our blood pressure to drop in the two hours following robust exercise.

"My blood pressure drops to a point at which the NZ Blood staff are uncomfortable, so on a couple of occasions I took a brisk walk to bring it back up to an acceptable level.

"We also had the charge doctor note on my records that systolic pressure of 90 is normal."

His philosophy for donating blood is to serve others, and by donating plasma he can maximise this service by donating every two weeks.

Mr Davies believes there are also benefits to himself, such as donating seems likely to improve his body's response to losing blood.

However, he points out, this remains an unproven theory.

"Conversely there is no evidence donating has done me any harm."

Blood Waikato recruitment team leader Steve Dalgety says Mr Davies is an inspiration.

"It is an incredible number of donations — a completely selfless act," he says.

There is no substitute for donated blood and the New Zealand Blood Service has a constant need to recruit new donors.

In the Waikato more than 500 donors per week are required to keep up with the current demand. Blood only lasts 35 days, so a steady stream of blood donors is needed.

Each whole blood donation helps save the life of up to three people, but the real push is for plasma donors which can be used in many more ways — and donors can give more often.

Hamilton needs 155 plasma donations each week, but during winter that can be hard to achieve.

To become a plasma or platelet donor, you must first become a whole blood donor to check your eligibility.

NZ Blood Service would like you to consider becoming a donor, and if you have not donated in sometime, would appreciate your returned support.

If you are over 18 years of age you can make a difference in your community by helping others and ensuring adequate supplies of blood are available for you as well as your family and others.

■ For more information on how you can help this essential organisation check www.nzblood.co.nz or phone 0800 GIVE BLOOD.

EVERYTHING'S
DOWN OUTLANDER

MITSUBISHI MOTORS
10 YEAR DIAMOND ADVANTAGE 5
NEW ZEALAND'S BEST NEW CAR WARRANTY AND CUSTOMER CARE

NEW 7 SEAT OUTLANDER FROM \$32,990+ORC*

* Price listed is for Outlander 2WD LS. Price excludes On Road Costs of up to \$400 which includes WofR. Registration and a full tank of fuel. See www.mmnz.co.nz for Diamond Advantage terms and conditions.

Couldn't you just take it home.

New ASX from only \$29,990+ORC*

Get a little style, a little attitude, the most desirable warranty and a whole lot more with ASX.

MITSUBISHI MOTORS
10 YEAR DIAMOND ADVANTAGE 5
NEW ZEALAND'S BEST NEW CAR WARRANTY AND CUSTOMER CARE

* Price listed is for ASX 2WD XLS. VRX model pictured and available from \$40,590+ORC. Price excludes On Road Costs of \$450 which includes WofR. Registration and a full tank of fuel. Offer available while stocks last. Visit mmnz.co.nz for full Diamond Advantage terms & conditions.

LANCER GSR
2.0L ENGINE
6-Speed CVT
16" ALLOY WHEELS
TOUCH SCREEN
SPORTS BODY KIT
102 Speakers, Steering, Radio, Day Lock
ANCAP Rated 5 stars
Bluetooth

LANCER GSR NOW JUST \$24,990 + ORC* ON SEDAN AND HATCH
WATCH IT GO.

MITSUBISHI MOTORS
10 YEAR DIAMOND ADVANTAGE 5
NEW ZEALAND'S BEST NEW CAR WARRANTY AND CUSTOMER CARE

* Price listed is for Lancer GSR sedan or hatch. Price excludes On Road Costs of up to \$400 which includes WofR. Registration and a full tank of fuel. See www.mmnz.co.nz for Diamond Advantage terms and conditions.

NEW PAJERO SPORT

SEATS 7
SUITS EVERYONE

FROM JUST **\$49,990+ORC**

Now 7 of you can enjoy more of New Zealand and the huge list of features Pajero Sport has to offer.

MITSUBISHI MOTORS
10 YEAR DIAMOND ADVANTAGE 5
NEW ZEALAND'S BEST NEW CAR WARRANTY AND CUSTOMER CARE

* Price listed is for XLS. VRX model pictured and available from \$61,990+ORC. Price excludes On Road Costs of \$550 which includes WofR. Registration, 1,000km road user charges and a full tank of fuel. Offer available while stocks last. Visit mmnz.co.nz for full Diamond Advantage conditions.

Ingham Mitsubishi
133 Arawata Street, Te Awamutu
Ph: 07 871 5630, www.inghamdriven.nz

COME IN AND TAKE A TEST DRIVE

Trevor Hose 021 298 4271 • Mike Gibson 027 574 6253 • Greg Smith 027 439 8185

Ingham
MITSUBISHI MOTORS

**HOT**

- Fabulous music and vocals at the RSA Hoedown.
- Lovely gentleman who stopped to help with a flat battery on a cold winter's night.
- Generous lady who dropped off brownies to our office and took the time to appreciate others' hard work.
- Caltex's new dog wash machine.

NOT

- Contractors damaging roots of our iconic Christmas tree.
- Motorist speeding over the narrow railway bridge on Pokuru Road.
- The walking track across from the Squash Club has been closed for most of this year with no repair work in sight. Give us our track back.
- Filthy state of local public toilets.
- Three cars driving past when I attempted to cross a zebra crossing in the main street.

TEXT: write TAC HOT or TAC NOT then your opinion.
Send to 021 241 4568

EMAIL: write HOT or NOT then your opinion.
Send to txttac@teawamutucourier.co.nz

DELIVER: write HOT or NOT then your opinion.
Drop into our office 97 Sloane Street

IN BUSINESS CIRCLES

Local transport need now filled

Te Awamutu man Trevor Morris wants to provide a good, honest transport service to the community.

That's why he started Wizard Transport, a delivery business that operates from a Hino six wheeler truck.

The idea came after hearing his builder friends express the need for a local hiab truck service.

"I saw a need for the business in Te Awamutu," Mr Morris says. "So we thought we'd give Wizard Transport a go."

Mr Morris bought a truck and opened the business.

The truck has a 6.7 metre deck, steel racks and can carry 12 tonnes. It can transport anything from shipping containers and spa pools to farm supplies and cars.

The truck's loading ramps make transporting vehicles easy.

Mr Morris has worked as a farmer, engineer and truck driver and has owned the local business Weed Wizard Vegetation Control for seven years.



TC080817BR01

He enjoys the diversity of delivery work and looks forward to meeting new people in the community.
Wizard Transport services the greater Waikato seven days a week and promises a cost-effective, reliable service.

■ Contact Mr Morris for pricing on 027 694 4324 or 870 5594.

WIZARD TRANSPORT owner Trevor Morris can transport anything from shipping containers and spa pools to farm supplies and cars.

Business award finalists announced

Finalists in the People Awards, Best Customer Service and Customer Choice categories of the 2017 Waipa Networks Business Awards have been announced.

Winners will be announced at the 2017 Waipa Networks Business Awards Gala evening on Friday, August 18 at Mystery Creek.

Tickets are available for the event at

www.waipabusinessawards.co.nz/shop.

It will be hosted by MC Nick Rado, four-time winner of the NZ Comedy Guild Best MC Award, and there will be live music from local band Antenna.

Te Awamutu finalists are:
People4Success Employee of the Year: Jan Conway — McDonald's Te Awamutu; Marie Scott — Guthrie

Bowron; Sheree Easterbrook — Lawnmower and Chainsaw Centre.

People4Success People Manager of the Year: Debbie Freeman — Bowers and Son; Glenn Rawson — Clive Steenson Plumbing; Peter Toole — Repco Te Awamutu.

Trustpower Best Customer Service: 3 Stone Vets; Mia Sorelle; STHIL Shop; Stylequeen Bridal and Formal Wear.

Is your teen

NOT ENGAGED

AT SCHOOL?

THIS COULD BE THEIR CV WITHIN 12 MONTHS

Enrol in our **FREE Security course** for a July start!

SECURITY & ARMED FORCES PREP

LOOKING FOR A CAREER IN UNIFORM?

YOUR CV AFTER COMPLETING OUR COURSE

MY CV

Qualifications

- National Certificate in Security Level 2
- National Certificate in Security Level 3
- Certificate of Approval (required to work in the security industry)
- NCEA Level 2 & 3
- First Aid Certificate

Skills

- The fitness levels to meet the requirements for most uniformed roles.

Phone us on: **0800 872 466** Or txt SECURE to: **027 557 8839**

21 Ruakura Road, Hamilton East | www.trainme.org.nz

atc trainme
PATHWAYS TO EMPLOYMENT

*Some conditions apply

Mother reflects on son's stellar career

By COLIN THORSEN
and PAUL VETTISE

Te Awamutu mother of 2016-17 national premiership winning jockey Chris Johnson recalls his first-ever career win in 1981 as though it was yesterday.

"It was January 1, 1981, the same day that Chris obtained his apprenticeship licence," proud mum, Eileen Murray told the *Courier*. "Our family turned out in force to see him make his riding debut at the Wairarapa Racing Club meeting at Tauherenikau in Featherston."

"My mum and dad and all my brothers and sisters were trackside cheering him on. We couldn't believe our eyes when he came storming down the home straight to win on Noble Star as a green-horn apprentice jockey having his first ever ride on race day."

To say Johnson's mum is proud of his achievement winning this season's national premiership is an understatement. She's 'very, very proud' of him.

"Chris has come a long way since the day he left home as a 15-year-old, when we all lived in Fielding, to do his apprenticeship with Scott Hammersley at Woodville. I can still picture my boy having to learn to ride on one of Scott's ponies."

"I'm so pleased he 'got back on the horse' and resumed his career after he very nearly gave it all away for good a number of years ago."

Johnson is relatively matter of fact about what he has achieved in the past 12 months.

It is Johnson's second premiership after first topping the ladder in the 1995-96 season.



TC080817CT01
PROUD MUM: Eileen Murray (left) with a photo she treasures of her son Chris Johnson (above) winning the first ever race he contested as an apprentice jockey in 1981.

While Johnson's tally of 112 winners for the season fell short of the 139 he notched in his first title 21 years earlier, for the 53-year-old the season represented an opportunity to continue doing the job he adores, which started back in 1980 and which has amassed him more than 2200 winners.

"I've always loved racing, although when I first started riding I never thought I'd get to 1000 wins let alone over 2000," he said. "I have had some ups and downs along the way, but I've had the opportunity to ride some tremendous horses and have been

One of a small band of seven riders who have reached the 2000-win milestone in New Zealand, Johnson has been fortunate to count top-line gallopers such as Tartan Tights, Loader and Tycoon Lil among his hit-list of standout performers.

Nominating his most memorable career milestone, it's his victory aboard Sea Swift in the 1988 Auckland Cup.

"I think that win on Sea Swift was something quite special," he said. "It was a real South Island victory at racing headquarters in the north so it does stand out a bit

lucky enough to win a number of big races."

for me." While he has had several low periods throughout his career, even giving the game away between 1999 and 2006, Johnson credits some misfortune late last year as his motivation to achieve his second premiership title.

"I'd started the season off pretty well and things were going okay when I copped a decent suspension around Christmas time," he said. "I hadn't really come out and confirmed I was thinking about the premiership at that point, but when that happened I thought I might have really stuffed things up."

Semi-retired barrister John Tannahill, a long-time friend and confidant who also manages Johnson's North Island rides, admits he too thought the worst when an

initial six-day suspension was extended by a further four days after an improper riding charge was reinstated following a special hearing by the Judicial Control Authority.

"Based on the rides Chris had booked, or in the pipeline, I think he missed out on 11 winners due to the suspension," Tannahill said.

"That is a big hole to try and climb out of and I did say that he was no show, but as it turned out he went out and rode 22 winners in January and was back on track by the end of the month."

It was also around that time that leading trainers such as Graeme and Debbie Rogerson announced they would be supporting Johnson in his bid for the title as he attempted to challenge the runaway leader at the time, Danielle Johnson.

The South Island-based Johnson started to spend increasing periods of time in the north as Tannahill chased hard for rides and by mid-May the momentum had clearly shifted to the 'Magic Man'.

"I think when he rode Let Her Rip to victory in the stakes race at Rotorua it was then we both thought he could do it and, after some pretty hard slog, he has," Tannahill said.

"To have the support of trainers like Rogie, Shaune Ritchie and Donna Logan and Chris Gibbs along with his ardent South Island support base has been amazing and I know Chris is very appreciative of everyone who has helped him along the way."

"Personally, I think he is riding better than ever with his fitness level the best it has been in many years and pretty damn good for a 53-year-old."

DRIVE YOUR WINTER SALES

Advertise your specials and services in the Te Awamutu Courier and see the results for yourself.

Sign up for 6 display adverts during June, July and August 2017 and get your

7TH ADVERT FOR FREE*

<p>1/6 Page \$145+gst (usually \$165+gst)</p> <p>1/8 Page \$195+gst (usually \$225+gst)</p> <p>1/4 Page \$295+gst (usually \$385+gst)</p> <p>1/2 Page \$495+gst (usually \$585+gst)</p>	<p>* New sign-ups only - excludes existing weekly contract commitments. (You may mix 'n' match your advert sizes - your free adverts will be the average of advert sizes appearing).</p> <p>To qualify for these amazing rates contact the advertising team today say "I want the Skate Into Winter Sales Blitz deal!" and you're in!</p>
---	---

PHONE 07 871 5151

STIHL COMBISYSTEM

THE SWISS ARMY KNIFE OF OUTDOOR POWER TOOLS

STIHL COMBI ENGINE KM 56 RC-E

Engine Power 0.8kW
Engine Capacity 27.2cc
Dry Weight 4.3kg

\$695

with EasyStart
TAKE \$175 OFF
OR GET \$350 TO SPEND ON ATTACHMENTS

STIHL COMBI ENGINE KM 94 RC-E

Engine Power 0.9kW
Engine Capacity 24.1cc
Dry Weight 4.0kg

\$895

with EasyStart
TAKE \$175 OFF
OR GET \$350 TO SPEND ON ATTACHMENTS

STIHL COMBI ENGINE KM 111

Engine Power 1.05kW
Engine Capacity 31.4cc
Dry Weight 4.4kg

\$995

NEW
TAKE \$175 OFF
OR GET \$350 TO SPEND ON ATTACHMENTS

STIHL COMBI ENGINE KM 131

Engine Power 1.4kW
Engine Capacity 36.3cc
Dry Weight 4.8kg

\$1,095

NEW
TAKE \$175 OFF
OR GET \$350 TO SPEND ON ATTACHMENTS

THE VERSATILITY OF A RANGE OF DIFFERENT ATTACHMENTS

Grass Cutter	Carbon Extension Shaft	Blower	Curved Shaft Edger	Hedge trimmer	Pole Pruner	Harvester	Cultivator	Sweeper
\$250	\$295	\$315	\$315	\$595	\$565	\$695	\$565	\$865

*To spend on STIHL CombiSystem Attachments. Visit us in-store for these and more great offers. Offers valid 01 July to 30 September 2017 or while stocks last. Terms and conditions apply.

STIHL SHOP Te Awamutu
494 Sloane Street, Te Awamutu
Phone: 07 871 6134
Email: teawamutu@stihlshop.co.nz
www.stihlshop.co.nz

STIHL SHOP

LOVE YOUR LAND

Night to treasure for TA Sports' trio

Cycling club stalwart members bestowed with life membership

BY COLIN THORSEN

Marcel Te Brake, Don Buchanan and Stu Gudsell are highly respected for their contributions to the sport of cycling from club to national level.

The trio had a night to treasure when made life members of Te Awamutu Sports Cycling Club at the AGM and Annual Dinner Awards Night.

The club now boasts a 'Magnificent Seven' group of life members — the latest three lifers joining Brian Fleck, Graham Hunn, Alan Messenger and Richard Mellsop.

Te Brake joined the club as a Waipa Wheeler (now known as TA Sports CC) in 1980.

In 37 years he has only missed one summer series when he lived too far out of town to make the start line after milking the cows.

Summer series in those early days consisted of 10 to 15 riders competing in a handicap race. Nowadays anything between 150-200 riders compete weekly throughout the summer in grades A to E, as well as Under 15s.

Te Brake has had two stints on the committee, from 1985 to 1989, then again for three years in the late 2000s.

"Marcel is a great club man," said club president, Marc Gascoigne.

"He was one of the first people to welcome me when I joined the club 12 years ago and never says a bad word about anyone. He's an all round top



TC080817FP12
MARCEL TE BRAKE competing in the now defunct Maungatautari 100km Classic Cycle Race run jointly by Te Awamutu Rotary and Te Awamutu Sports Cycling Club.

man, with a supportive wife in Janice, and is a regular on the barbecue at summer series prizegivings."

Buchanan was club captain in 2004 when there were a few disruptions at committee level.

"He was elected president after two others resigned, so he certainly played a part in keeping the club together," said Gascoigne.

Being a builder, Buchanan played a big role in getting the



DON BUCHANAN pictured congratulating his daughter Rushlee Buchanan after she won the 2017 elite women's road national cycling championship in Napier in January.

club's registration shed built at Te Awamutu Velodrome. Prior to that, the club was operating out of a caravan.

He helped organise and run many TA Junior tours and played a key role in bringing the

Elite Road Nationals to Te Awamutu in 2009 — the committee and volunteers setting the scene for what is now New Zealand's No. 1 road race.

As a qualified national commissaire, Buchanan still steps up to help out at the Avantidrome when needed.

Stu Gudsell quickly became actively involved after joining the club in the early 1990s, becoming a committee member in 1995.

He was president from 1998 to 2002, remaining on the committee until asked to join the board of Te Awamutu Sports Club. He currently holds down the position of chairman. Membership has grown from 60 to over 200 during his involvement.

"We have a lot to thank Stu for," Gascoigne told those in attendance.

"He was one of the architects in establishing the iconic TA Junior Tour in 1999, established the club AGM and Annual Dinner Awards Night concept, created the President's Trophy and Personality of the Year, is qualified as a national commissaire and has managed centre, club and school teams at various events."

"Receiving recognition from your peers is priceless," an ecstatic Gudsell commented. "I feel very honoured, as do Marcel and Don, joining the small, elite group of club members to have been honoured with life membership."

■ Continued page 13

Is your teen

NOT ENGAGED

AT SCHOOL?

THIS COULD BE THEIR CV BY CHRISTMAS!

Enrol in our FREE Ultimate course for a July start!

ULTIMATE CAREER DECIDER

YOUR TEEN'S CV AFTER OUR FREE 19 WEEK COURSE

MY CV

Qualifications

- NCEA Level 1
- Learner Drivers Licence
- First Aid Certificate
- National Certificate in Foundation Skills

Skills

- Barista coffee making skills
- Safe use of Quad bikes
- Tractor driving skills

Phone us on: **0800 872 466** Or txt **ULTIMATE** to: **027 557 8839**

21 Ruakura Road, Hamilton East | www.trainme.org.nz

atc trainme
PATHWAYS TO EMPLOYMENT
*Some conditions apply

Cheatley TA cycling's Personality of Year

■ From page 12

The Personality of the Year award for 2017 went to Cath Cheatley.

The former Olympic, Commonwealth Games and professional cyclist is heavily involved in the club, running the Wednesday night track racing at the Avantidrome and the schools racing on Friday nights.

"Cath helps out with registrations and judging of the club's summer series and winter series races. She is a very popular member of our club, is always positive and ready to step up to help with whatever needs doing," said Gascoigne.

"She treats everyone the same, whether you're a first timer in the Under 15s, or a well-known Olympian coming along to the TA Sports club races."

Jo Rigg, recipient of the President's Trophy, puts a lot into the club. She is on the committee, along with secretary of the Waikato BOP Centre, 'rego lady' at the Avantidrome on Wednesday nights, and traffic marshal for the winter series and summer series.

"Jo is another member who is always ready

to step up to help."

The McPherson Trophy for U15 club riders, awarded by Brian Fleck, went to up and comer young cyclist Lewis Johnston.

Guest speaker was 'Buck' Macky who gave an entertaining recount of how he was 'initiated' into the sport of cycling — his amusing insights were appreciated by all. Macky has been a regular committee member for most of his time with the club and has also served as club captain.

Recipients of the Paddy Bevin Road Scholarship were Nia Dixon, Sam Cook and Sam Titter-Dower.

In presenting the scholarships, club secretary Melinda Loader thanked Bevin for his generous donation of kit, enabling the club to offer the scholarships to assist U19 riders with achieving their goals.

Merv Johnston won the auction of the New Zealand jersey signed by the World Champion Team Sprint team. Loader thanked club member Paul Butcher for donating the jersey.

"The funds raised (\$510) will kick off a track scholarship for Junior riders at our club," she said.



TC080817SP12
TA SPORTS' newly-elected life member Stu Gudsell pictured competing in track cycling during the 2017 World Masters Games.

Riders fly out for junior tour

Te Awamutu Sports Cycling Club is strongly represented in the Waikato team to contest the four-day New Caledonia Junior Tour.

Lachlan Robertson, Reuben Webster, Jack Carswell and Mya Anderson fly out with their team-mates on Thursday and return home on August 10.

The quartet have all ridden outstandingly on the track and feature prominently in their various road racing grades and age groups — Robertson riding A grade in the club's summer series.

The selection of young Anderson is reward for excelling at the New Zealand Age Group Track Nationals at the Avantidrome in March — claiming bronze in the points race, missing out on silver by only one point, and breaking the New Zealand Under 17 girls' teams pursuit record time with McKenzie Milne, Ally Wollaston and Eva Parkinson.

Upset victories in Te Awamutu darts championship

BY COLIN THORSEN

Week four of Te Awamutu Darts championship served up two upset victories, three 12-11 results and seven 180s in division one.

Biggest talking point was Rosetown Rockets inflicting a rare loss on last year's champions Ohaupo despite being outscored 5-0 in 180s.

Ironically, it was the Rockets who ended Ohaupo's unbeaten

record in the very last night's play of the preceding 11-week subsidiary round competition.

Rockets' Ken McDowall, Jamie Te Nana, Steve Wilkinson, Greg Chard, Anthony Bentley and Steve Picard cleaned up the triples 2-0, a scoreline that was to prove the difference between winning and losing this top of the table clash — Ohaupo won the pairs 2-1 and the singles were drawn 9-9.

Those to score 180s for

Ohaupo were Marcus Ngare and Josh Roberts, with two maximums each, and David Bowers.

The result was music to the ears of the WWMC Hunters' players, who pipped Tungstens 12-11 for their fourth win.

Hunters now sit alone at the top of the leaderboard, being the only unbeaten team. Gene Gratwick played a key role, chalking up 5/5 wins. He was ably supported by Rob Mooney,

Mike Hawker, Peri Bennett, Steve Walden and Robbie Hoyes.

The match between Hunters and Ohaupo (on August 15) promises to be a cracker. There is a bye round for all teams tonight to accommodate the NZDC Champs.

Maximum scores to Ben Coutts and Peter Morris could not prevent Warriors from going down 12-11 in an upset loss to Ohaupo Tigers.

Coutts heads the overall 180

standings in the championship with three.

In division two, unbeaten RSA Allsorts carried on their winning ways with a hard-earned 8-7 victory over WWMC Dragons after trailing 4-2.

Rosetown Thorns chalked up their first win of the championship at the expense of RSA Bombers, 13-2.

The Rosetown club's night was capped by Rebels getting up 10-5 over WWMC Raiders.

Te Awamutu Sub Union Junior Rugby Draw

DRAW FOR SATURDAY, AUGUST 12

6TH GRADE	
9:00 TAS REX V OHAUPO BEARS.....	ALBERT PARK 3A
9:00 OHAUPO TIGERS V KIKIKIHI.....	OHAUPO 1A
9:45 KORAKONUI V BYE	
9:00 TA MARIST WARRIORS V PIRONGIA RED.....	MARIST 1A
9:00 TA MARIST S/STARS V PIRONGIA ORANGE.....	MARIST 1B
9:00 PIRONGIA WHITE V TAS DORY.....	PIRONGIA 1A
9:00 PIRONGIA BLACK V TAS NEMO.....	PIRONGIA 1B
9:45 PIRONGIA GREY V TAS MARLIN.....	PIRONGIA 1A
7TH GRADE	
BYE V PIRONGIA BLACK	
9:00 TAS HAWKEYE V MUNCHKINS.....	ALBERT PARK 3B
9:45 PIRONGIA GREY V PIRONGIA WHITE.....	PIRONGIA 1B
9:00 OHAUPO V KIKIKIHI.....	OHAUPO 1B
9:45 TAS THOR V KORAKONUI.....	ALBERT PARK 3A
9:45 TAS HULKS V TA MARIST SHARKS.....	ALBERT PARK 3B
8TH GRADE	
10:30 TAS GREEN V OHAUPO.....	ALBERT PARK 3A
10:30 TAS BLACK V PIRONGIA WHITE.....	ALBERT PARK 3B
10:30 PIRONGIA BLACK V TAS BLUE.....	PIRONGIA 1B
9:45 KORAKONUI V TAS RED.....	KORAKONUI 1A
9:45 TAS MARIST TURBOS V KIKIKIHI.....	MARIST 1A
9TH GRADE	
9:00 TAS FALCONS V PIRONGIA WHITE.....	ALBERT PARK 1A
9:00 TAS EAGLES V PIRONGIA BLACK.....	ALBERT PARK 1B
9:45 TA MARIST MUSTANGS V TAS HAWKS.....	MARIST 1B
9:45 OHAUPO V KIKIKIHI.....	OHAUPO 1B
10TH GRADE	
9:45 OHAUPO V PIRONGIA BLACK.....	OHAUPO 1A
9:45 TAS TIGERS V PIRONGIA WHITE.....	ALBERT PARK 1A
9:45 TAS PANTHERS V KIKIKIHI.....	ALBERT PARK 1B
11TH GRADE POOL A	
9:00 SOUTHWELL BLUE V TAS PYTHONS.....	SOUTHWELL B
11:00 TAS VIPERS V TA MARIST.....	ALBERT PARK 1
POOL B	
9:00 HAM MARIST WHITE V KIKIKIHI.....	HAM MARIST 2
11:30 PIRONGIA V TAS BLUE.....	PIRONGIA 2
12TH GRADE POOL A	
10:00 TAS SCORPIONS V HAM MARIST GREEN.....	ALBERT PARK 2
POOL B	
11:30 SUBURBS WHITE V PIRONGIA.....	FLAGSTAFF 2
13TH GRADE	
11:00 MELVILLE V KIKIKIHI.....	DEANWELL PARK 1
11:00 TA SUB UNION V HAM MARIST.....	ALBERT PARK 2

NEW ZEALAND PRESS COUNCIL

This newspaper is subject to NZ Press Council procedures. A complaint must first be directed in writing to the editor's email address. If not satisfied with the response, the complaint may be referred to the Press Council, P.O. Box 10-879, The Terrace, Wellington 6143. Or use the online complaint form at www.presscouncil.org.nz. Please include copies of the article and all correspondence with the publication.

TE AWAMUTU SOCCER DRAW

Saturday, 12 August

Thunder v Ngaruawahia Knights	Centennial Park 1	9:00am
Tornadoes v St Peter's Prep B	Sherwin Park 1	9:00am
Wildcats v St Josephs Black Hawks	Sherwin Park 2	9:00am
Lightening v Ngahinapouri Blasters	Sherwin Park 6	9:00am
Spurs v Nthn United Knights	Sherwin Park 3	9:45am
Hotshots v Cambridge Rebels	John Kerkhof Pk	10:00am
Gummers v Knighton Tigers	Knighton NrmI Sch	10:00am
Hurricanes v Ngahinapouri Comets	Ngahinapouri Sch	10:00am
Galaxy U8 Girls v Nga Ninjas Girls	Sherwin Park 5	10:00am
Pirates v Pirongia Strikers	Sherwin Park 6	10:00am
Raiders v Cambridge Titans	Sherwin Park 1	10:15am
Panthers v Huntly Thistle Allstars	Huntly Domain 5	10:30am
Comets U11 Girls v Raglan Dolphins Girls	Sherwin Park 3	10:45am
Storm U11 Girls v Nth Un Swift Girls	Grosvenor Park 4	11:00am
Tigers v Tamahere Knights	Jansen Park 8	11:00am
Terrors v Raglan Hammerheads	Kopua Domain 4	11:00am
Te Awamutu Mens C v Eastern City C	Anchor park 2	12:30pm
E J Chmpnshp v Matamata Swifts Res	The Stadium	12:30pm
Mens A v Waik Unioic Dev	Waikato Uni 1	12:30pm
E J Premiership v Matamata Swifts	The Stadium	2:45pm

Sunday, 13 August

Remax Women v Otorohanga

Otorohanga Domain 1111.00am

'I love how every song is a great memory.'

BRETT MCGREGOR
COAST FAN

Coast
LOVE THE MUSIC

LISTEN ON HEARTRADIO

coastonline.co.nz

Auckland 105.4FM • Christchurch 159.3AM • Dunedin 104.6FM • Gisborne 88.3FM • Hawke's Bay 158.4AM • Kapiti 95.9FM • Manawatu 158.4AM • Northland 90.0AM • Rotorua 96.7FM • Southland 92.4FM • Taranaki 135.9AM, 132.3AM • Tauranga 97.4FM • Waikato 105.0FM • Wellington 95.7FM • Bay of Islands 89.6FM • Wanganui 98.4FM

DIAL AN EXPERT

When you need someone who knows the job

BUILDERS AND TRADESMEN



Your local electricians are in your area today
0800 855 566 or admin@ambientelectrical.co.nz

- Heat pumps - install and or supply
- Ventilation systems - install and or supply
- General wiring - including lighting, security
- Installations, Service and Maintenance

Residential, Commercial and Rural



LOOKING TO BUILD YOUR DREAM HOME?
CHECK OUT OUR BEAUTIFUL ARCHITECTURALLY
DESIGNED HOMES ONLINE TODAY

Shon Letford shon@letfordhomes.co.nz

027 845 4545

WWW.LETFORDHOMES.CO.NZ



**SINGLETON
AND HANSEN** 2012 LTD

- Plumbing
- Gas Fitting
- Drainage
- Roofing
- Spouting
- Heating
- Water Tanks
- Plumbing Supplies

PHONE 871 7099 24HRS

129 MARKET STREET, TE AWAMUTU



**A1 MASTER
TILER LTD**

QUALIFIED and EXPERIENCED

- Floor and Wall Tiling
- Certified Waterproofing
- Underfloor Heating
- Residential and Commercial

Call Jaydan 022 097 8983 or Frank 021 220 0533
E: a1mastertilerltd@gmail.com



Climate Systems

ELECTRICAL • AIR CONDITIONING • VENTILATION

- Heat Pump Servicing/Maintenance
- Heat Pump/Air Conditioning Installation
- All Your Electrical Needs
- Electrical Testing And Tagging

PLEASE PHONE **871 7898**

Wayne Clarke
Licensed Building Practitioner

Ph: 021 249 2963
Email: wc.c@xtra.co.nz

CONSTRUCTION

Web: www.teawamutubuilder.co.nz

RURAL PROFESSIONALS

**RWF
& EARTHWORKS**

DIGGER AND TRUCK HIRE

- Residential fences
- Section clearing
- Farm races
- Rock breaker
- Hole drilling 250mm-600mm
- 6 Wheeler trucks and trailers
- 8 Wheeler transporter up to 16 tonne
- Retaining walls
- Site work
- Post driving

ROSETOWN WAIKATO FENCING
PH RODNEY 0274 926 008 OR A/H 07 870 2282

**CAMBRILEA
WEEDSPRAYING LTD**

• Five 4X4 Spray Rigs, Spot & Handgun Spraying

• Boom Spraying

• Full Riparian Supply, Planting & Management Service

CHARLIE LEA 021 833 221
Ph/Fax 07 827 6868 | cambrilea@gmail.com
www.cambrileaweedspraying.co.nz

FULLY FENCED
Specialising In All Fencing

**Agricultural | Lifestyle
Residential | Commercial**

Sean O'Halloran - owner/operator

027 346 6379

**Te Awamutu's
NEW
engineering
& workwear
supply shop**

**FULL FLOW
ENGINEERING AND
WORKWEAR SUPPLIES**

336 Alexandra Street, Te Awamutu
P 07 871 8793 M 027 548 4801

HOME KILLS
Now processing GLUTEN FREE sausages!

MAC'S MEATS

Ph Richard or Donna 07 871 6611 / 021 279 2201
macsmeats@xtra.co.nz

**COLLINS
FLOORING XTRA**
www.flooringxtra.co.nz

Your local carpet, vinyl
and flooring specialists

Phone the Team to arrange a
FREE MEASURE AND QUOTE or
visit us at our Benson Road showroom

Cnr Bond & Benson Rd, Te Awamutu. Ph 870 1091

EFFLUENT POND CLEANING

- Moving Spray irrigator -
- Environmentally friendly -

Experienced Owner/Operator

MARK and DEBBIE WEAL

Te Rahu Road, Te Awamutu

Ph (07) 871 6437, 027 4 514 732

TE AWAMUTU PLUMBING & DRAINAGE 2016 LTD

All aspects of plumbing, drainage & gas

- New Homes • Water Filtration • Drain Unblocking
- Plumbing Maintenance • Drainage installation and maintenance
- Gas Fitting • Storm water installation and maintenance



EMERGENCY CALLOUTS 07 870 6244

Bryan: 0274 989 021

Chris: 0274 989 039

email: taplumbing@xtra.co.nz

www.teawamutuplumbing&drainage.co.nz

Courier Dial An Expert

BLACK & WHITE ...\$46.50+GST
COLOUR.....\$55.00+GST
CASUAL.....\$61.50+GST

For bookings and more information
contact Tania King...871 5151

DIAL AN EXPERT

When you need someone who knows the job

SECTION AND HOME DEVELOPMENT

Applied with pride . . . Since 1950



J.L. CONNOLLY LTD
painting contractors

For all your commercial and residential painting and decorating requirements call Ross Fleming.
Phone 0274 319 511 or email ross@jlcl.co.nz

WAIKATO BOBCAT & DIGGER SERVICES

Shayne & Denise Hamilton 021 846 109
Owner/Operator
Ph 871 3894
Fax 871 4459



New Concept Landscaping

Paving
Concrete
Decks
Fences
Outdoor Tiling & Natural Stone

Lawn Laying
Water Features
Landscape Design
Retaining Walls

James Bannister
Mobile: 027 5555 324
www.newconceptlandscaping.co.nz

 **MH** 

Mather Homes

New Homes - Renovations - Fences - Decks
No job too small - Book now!

Ueli 0274 625 145

 **GROUNDZONE**
TREE CARE

Qualified, professional arborists

TREE PRUNING & REMOVAL
STUMP GRINDING
WOOD CHIP SUPPLY
TREE INSPECTIONS

Matthew: 07 823 8183
office@groundzone.co.nz

Waipa hire
(TE AWAMUTU HIRE LTD)

BEST EQUIPMENT - BEST SERVICE

Mon-Fri: 7.00am-5.30pm, Sat: 8.00am-5.00pm
Sun: Closed

P: 07 871 3288 E: waipahire@xtra.co.nz
www.teawamutuhire.co.nz

CAMBRIDGE ROAD, TE AWAMUTU

TOWN AND AROUND

 **CURTAIN CLEAN**

Curtains need a clean?

Try Curtain Clean!
» MOULD REMOVAL SPECIALISTS «

curtainclean.co.nz | 0800 579 0501

PC Problems?

No fix - No fees
No call out fees

Repairs from local IT professional
Virus detection and removal
Mobile upgrades, repairs,
P.C and Laptop sales
Installations services

repair IT

Phone Matt 871 9946 or 027 515 6996

Bruce Edwards Upholstery Ltd
Outdoor Shade Solutions

Outdoor Cafe Blinds
Shade Sails - Awnings
Customised Covers
Furniture - Interior Blinds
Umbrellas and more

9 McClintock St, Pirongia
Office (07) 872 8007, Mobile 027 206 6366

sales@bruceupholstery.co.nz www.bruceupholstery.co.nz

GASFITTING
CRAFTSMAN GASFITTING

Installation of all gas appliances and more
COMMERCIAL RESIDENTIAL
Prompt, professional service

 **Pratts Plumbing**
A division of Pratts

07 870 5020 | www.pratts.co.nz
100 ROCHE ST, TE AWAMUTU | 6 MAIN NORTH RD, OTOROHANGA

DARRAGH VALUATIONS LTD

Registered Valuers & Property Consultants
www.darraghvaluations.net.nz

Gold Certification by the Property Institute of New Zealand

 **PIQA**
PROPERTY INDUSTRY QUALITY ASSURANCE

● Farms and Small Holdings ● Residential
● Commercial/Industrial ● Reinstatement Insurance

Contact John Darragh, Frances Bowler or Russel Flynn

TE AWAMUTU 31 Bank Street
p (07) 871 5169 f (07) 871 5162

FREE PHONE 0800 300 151

 John Darragh
Mob: 0274 972 671

 Frances Bowler
Mob: 021 682 583

 Russel Flynn
Mob: 021 496 555

email: john@valuer.net.nz

magicseal

MAGNETIC Insect Screens and Doors

Call Craig on 07 870 6267

Curtain Cleaning

To restore & maintain the quality of your curtains - give us a call.

- ◆ Mould & Mildew Removal
- ◆ Smoke & Odour Removal
- ◆ Thermals ◆ Blinds

 **Sincerity Drycleaners**

82 Benson Street, Te Awamutu • Ph 07 872 0171

The Awamutu Courier

Dial An Expert

BLACK & WHITE...\$46.50+GST
COLOUR.....\$55.00+GST
CASUAL.....\$61.50+GST

For bookings and more information
contact Tania King...871 5151

Te Awamutu Courier Classifieds

Phone: 871 5151
Fax: 871 3675
Deadlines: Monday & Wednesday 11.30am

FAMILY NOTICES - PUBLIC NOTICES - EMPLOYMENT - FOR SALE - PROPERTIES - MOTORING - TRADE SERVICES - ENTERTAINMENT

Formal Notices

Deaths

BROWN, Anne (Oily).
Passed away peacefully at her home on 7 August 2017. Tangi at Purekireki Marae, Pirongia. Service will be held Wednesday 9 August at 11am, then to Kihikihi Cemetery.

MORGAN, David Raymond (Ray).
Died peacefully on 6 August 2017 in Te Awamutu, aged 87 years. Loved husband of the late Anne, loved father of Lesley, Gwyneth, and the late David. Grandfather of Karen, Joshua, Huw, Thomas and Anneke. Special thanks to the staff at San Michele for their supportive care. A funeral service for Ray will be held at Alexandra House Chapel, 570 Alexandra St, Te Awamutu on Thursday, 10 August 2017 at 11am. All communications to the Morgan family, PO Box 137, Te Awamutu 3840.

Te Awamutu Funeral Services FDANZ

MORGAN, David Raymond (Ray).
On 6 August 2017 at San Michele. Dearly loved little brother of Kit and the late Jack. Uncle of Neil, Rod, Pat (dec), Val, and Judith; Julie, Shane, Arron, and Melinda.
"Anchors Away!"

In Memoriam

SARGENT, Jack.
Ten years today since you passed away. Still loved and sadly missed. Love from Val, David, Donna and Sharon.

VAN TOL, Fred.
3 December 2007, 10 years.
VAN TOL, Karel.
8 August 2003, 14 years.
VAN TOL, Elsie.
24 August 1983, 34 years.
Sunshine passes, shadows fall, Loves remembrance outlast all.
Dan, Cherie and Tony.

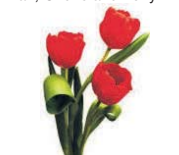

YEATES, Leslie Maurice (Les).
On August 9 2015. Two years tomorrow.

"Deep in our hearts your memory is kept, Your radiant smile we cannot forget.
Your loving wife Marilyn, Amanda and Craig, Simon and Aroha, Anna and Mike, and your grandchildren Liam, Victoria, Jack, Grace, Hannah and Amy."

QUARRIE, Gwendoline Hazel (Gwen) (nee Woollaston).
Passed away suddenly on 3 August 2017, aged 76 years. Darling wife, best friend and soulmate of Lincoln (Linc) for 54 years. Adored and inspirational mum and mother-in-law of Kathy and Roger Duxfield (Putaruru), Jenny and Pete Sinclair (Te Awamutu), Ken and Eva (Wellington), Pete and Liz (Okaihau). Treasured super-gran of 15 grandchildren. A special thanks to the caring, compassionate staff in A&E and I.C.U. departments of Waikato Hospital.

A service to celebrate Gwen's life will be held at the Te Awamutu Bible Chapel, Chapel Drive, Te Awamutu on Wednesday, 9 August 2017 at 1pm followed by private cremation. In lieu of flowers, donations to Te Awamutu St John Ambulance would be appreciated and may be left at the service. All communications to the Quarrie family, PO Box 137, Te Awamutu 3840.

Te Awamutu Funeral Services FDANZ



Public Notices

Waipa Christian School Board of Trustees

Casual vacancy for an elected trustee

A casual vacancy has occurred on the board of trustees for an elected parent representative. The board has resolved under section 105 of the Education Act 1989 to fill the vacancy by selection.

If ten percent or more of eligible voters on the school roll ask the board, within 28 days of this notice being published, to hold a by-election to fill the vacancy, then a by-election will be held.

Any eligible voter who wishes to ask the board to hold a by-election should write to:

Chairperson
Board of Trustees
Waipa Christian School
93 Chapel Drive
Te Awamutu

By: Tuesday 5th September 2017

Plants & Gardens

MULCH MANIA SALE!

Price reduced by \$10 per m³, NOW ONLY \$25 + gst PER M³ for composted mulch delivered.

Please phone
Wilson Trees & Landscaping
on 027 514 0342



Livestock & Poultry

PGG Wrightson Livestock

Te Awamutu Weekly Sale
Te Awamutu Saleyards, Paterangi Road
Thursday, 10 August 2017

11.00 Cattle
Dairies at Completion of Cattle (No later than 12.30)
11.45 Sheep
12.00 Calves
800 Calves

Further Enquiries

Neil Lyons 0272 235 784 or 07 855 9460
Chris Ryan 0272 431 078 or 07 871 3313
Andrew Reylard 0272 237 092 or 07 871 3316
Bill Donnelly 0274 932 063 or 07 873 1855
Wium Mostert 0274 735 856 or 07 873 6411

Buy and sell livestock at **Agonline**

BOBBY

CALVES wanted, light unwanted, humane termination, seven day pick up. Ph 021 215 7489.

Funeral Directors



Rosetown FUNERAL HOME

Qualified and experienced funeral directors available 24/7



07 870 2137
262 Ohaupo Road, Te Awamutu
office@rosetownfuneralhome.co.nz
rosetownfuneralhome.co.nz



COLLECTING your unwanted calf milk - The Milkman tanker picking up 24/7. Phone 0800 4milkman 0800 4645 5626.

Storage

TE AWAMUTU SELF STORAGE
From \$23 p/wk
24 hour access
Camera Surveillance
Phone 021 239 3932
or
www.teawamutustorage.co.nz

Lost and Found

FOUND, very old engagement ring, ASB Stadium, Te Awamutu Events Centre in 2016. Contact Sue 871 2080 during business hours.

Wanted to Buy or Exchange

Buying

Any surplus milk for calf rearing. Prompt pick up. Call anytime.

Emma
021 0285 2972

Buying Colostrum and milk.

Farrelly Calf Rearing

Phone Anna
021 995 529

CALF MILK

Surplus calf milk required
Phone Nick
027 243 1333

calf milk

Bocock's Calf Rearing
Phone 07 872 1772
Mark 027 474 6917

wanted

CALF MILK WANTED
Phone Mike
027 364 8462 or 872 1946

HOUSEHOLD and outdoor furniture, fridges, and houselots cleared. Phone Alan 870 2069 or 027 870 2069.

Odds & Ends

THERAPY table, padded, excel cond. cheap, only \$99. Phone 027 259 1236.
VIDEO tapes, War Martial Arts (60) \$30.00 bargain. Phone 021 141 3482.

Property For Sale

HOUSE

THREE bdrm with large section. Ph 021 213 1258.

Property & Home Maintenance

GAS

FULL gas servicing and installation service. Call Pratts today 870 5020.

ROOFS

RE-SCREWING roofs, save thousands. Call Pratts 870 5020.

WATERBLASTING
Phone Ultra Clean 0800 569 656 today!

WINDOWS cleaned by the experts. Phone Ultra Clean 0800 569 656.

LOCAL JOBS FOR LOCAL PEOPLE

Financial

zuococonuasse
888 759 0080
asset finance

Tailored repayment plans
Overnight funds
Same day approval

WE DO LOANS
UP TO \$40,000

INNOVATE YOUR BANK ACCOUNT

Trade Services

FOR TELEVISION REPAIRS & TUNING

- Television Aerial Installations & Extensions
- Satellite Dish Installation
- Stereo Repairs

WESTEND ELECTRONICS 871 5193



BATHROOMS For specialist bathroom design and accessories. We do the lot! Call Pratts 870 5020.

CERTIFIED

ASBESTOS REMOVAL

Phone Darron 027 571 2794 or 07 871 2795.
Aotearoa Demolition

CHIMNEY

A1 Chimney Services, safety check, clean and parts. Phone Andrew Taylor 871 4244.

Advertise with us!
Phone 871-5151

EFFLUENT PONDS PUMPED

Efficient and reliable.
Phone Andrew Cook
027 672 4127

FENCING

FARM - RESIDENTIAL - LIFESTYLE -

For all your fencing requirements, experience and quality guaranteed.

Phone 07 827 4825 or 027 474 6841

RELIABLE HANDYMAN

General Maintenance and Construction
Phone Frank Berkers
027 372 6548

Employment Vacancies

murray hunt furnishers

Curtain Consultant Part time

Murray Hunt Furnishers, one of the leading giftware and furnishing stores in the King Country, is looking for a Curtain Consultant to join the passionate and hardworking team.

In this role, you will be responsible for travelling throughout the Waikato & King Country region to measure and quote for a range of customers' curtain needs, as well as providing advice and recommendations in store.

To be successful, you need to be:

- A great listener, who is able to engage with customers and understand their requirements
- A friendly, personable nature with a genuine desire to deliver a quality result
- Mathematically minded with excellent attention to detail
- Keen to learn

While a background in curtain sales would be an advantage, it is not essential. You do however, need to have a flair for design and an interest in home interiors. You must also have a full drivers licence. This is a part-time position with specific days and hours to be agreed with the successful applicant.

To apply for this exciting role, send your CV and cover letter to kylie@eight73consulting.co.nz.
For more information phone Kylie Moutat on 07 873 7104.

Trade Services

NEED a decorator, call now, we specialise in hanging patterned and plain wallpaper and plastering. Dave Rowe Painter & Decorator 027 290 8776 / 07 873 9104, servicing the Waipa and Waitomo Districts for over 20 years.



TRELLIS MADE TO ORDER

Oriental, diamond or heavy duty

Contact Wayne on 021 379 892

Gardening & Landscaping



Total Tree Care
The Professional Arborists

Chipping, Felling, Maintenance, Pruning, Removals, Stump Grinding, Hedge Cutting, Section Clearing and much more.

Free Advice with Quotes!

Dennis Clements
871 5221
027 485 1501
www.totaltreecare.co.nz
totalnz@gmail.com

Tree Services



Wilson TREES & LANDSCAPING

QUALIFIED ARBORIST CREW:
• All tree work
• Pruning & removals
• Chipping & stump grinding
• Land & section clearing

QUALIFIED GARDENING CREW:
• Scheduled maintenance
• Pruning & weeding
• Revamp or create new
• Mulching & mulch sales

RESIDENTIAL & COMMERCIAL
Ph. 871 9246 or 027 5140 342 **FREE QUOTES**

Employment Vacancies

**DRIVER: Local Milk Deliveries, Te Awamutu**

Class 2HT required
Weekend work and early starts
Good numeracy skills
Excellent attitude more important than
delivery experience.
40-50 hours per week

Phone 823 2932 or email CV
southwaikatomilk@swm.kiwi.nz

MOUNTAINVIEW BAKERY PIRONGIA

751 FRANKLIN STREET, PIRONGIA

CUSTOMER SERVICE + KITCHEN HAND

ONE FULL TIME STAFF REQUIRED
~ Experienced Barista Preferred ~

We are looking for new staff to join our
Bakery team. Able to work from 8am - 4pm.
Monday to Friday. Approx 35-45 hours p/wk.

Call in with CV or email keatpheap@yahoo.co.nz



Te Awamutu Primary School

INQUIRY CENTRE MANAGER

Hours - 20 hours per week 10 - 2pm.

The Te Awamutu Primary School Inquiry Centre
Manager will create an environment where
collaboration and creative problem solving
operation flourishes. A major task is to foster an
environment of creativity and innovation, that is
welcoming and caring, with an openness to new
concepts, to ensure that the Inquiry Centre is
used to its maximum potential.

Position is fixed term, part time for 20 hours per
week, term time only.

Applications close: Wednesday 16 August, 4pm.

Job description and application packs
available by emailing: katrinae@taps.school.nz



Te Awamutu Primary School

CLASSROOM LEARNING ASSISTANT

Hours - 20 hours per week 9am - 1pm.

Exciting opportunity to support student learning
working alongside passionate and experienced
educators, motivating and inspiring students to
achieve their very best. Position is fixed term,
part time for 20 hours per week, term time only.

Applications close: Wednesday 16 August,
2017, 4pm.

Application packs available by emailing:
katrinae@taps.school.nz

TODD ORMSBY BUILDERS Innovation by Design

Required

HIGH QUALITY BUILDER

Are you an experienced or
qualified
tradesman?

Do you want to join our team?
We provide a vehicle, tool allowance,
good hourly pay rates, varied work
Call Todd on 0275 548 248 or send
your details to
accounts@toddormsby.co.nz

AUTO ELECTRICIAN

We have a vacancy for a qualified full time
auto electrician for our busy Te Awamutu
based workshop.
Our company repairs a wide range of
vehicles from cars, motorbikes, trucks,
tractors, buses, motor homes, earth moving
equipment and air conditioning systems.
We are seeking an experienced auto
electrician to join our team.

The ideal applicant will require the
following attributes:

- Be comfortable in the field as well as working in the workshop.
- Have a good knowledge of auto electrical parts for repairs and sales.
- Have a keen eye to locate all possible faults throughout the service process.
- Be a team player.
- The ability to learn, adapt and upskill.

Key responsibilities include:

- Diagnose of vehicle faults.
- Repair vehicles to a high and safe standard.
- Have excellent communication skills.
- Must be reliable, honest and friendly.

Applicants for this position should have NZ
residency and a full NZ driver's licence.

Please Contact Deane or Conrad
on 078706006



CARPENTER WANTED

Specialising in Quality Residential Designer Homes,
Davies Homes are looking for an experienced carpenter
to join their small, friendly, supportive team located in
Te Awamutu and Cambridge.

The successful applicant will be given the unique
opportunity to build truly stunning and spectacular
homes where everyday involves a different task.
Remuneration packages will be adapted to suit the
successful applicant.

You do not want to miss this opportunity!

Apply to Terry - terry.scott@davieshomes.co.nz
or PO Box 635, Te Awamutu



2nd - 3rd Year BUILDING APPRENTICE WANTED

We are currently looking for a potential or current
apprentice carpenter who has spent a minimum of
2-years on the tools. This is an opportunity to learn the
full aspect of the building industry (and not the kit set
type) while finishing your trade. You will work on quality
domestic houses and light commercial projects from
dirt right through to completion. At Davies Homes we
offer employee incentives as we believe that hard work
should be rewarded.

Our successful applicant will have;

- Completed a minimum of 2-years working on building sites
- Been actively working on the tools
- A vehicle and valid NZ drivers licence
- The ability to work within a team environment
- Be able to carry out work unsupervised after being given instructions
- Be able to listen and take instructions
- Be Health & Safety conscious
- Good time keeping skills
- The ability to leave your cell phone in your pocket
- Be reliable!

If this sounds like you, but all you need is a supportive
environment to either begin or finish off the final stages of your
apprenticeship, then joining the Davies Team is just what you
need - so APPLY TODAY!

Apply to Terry - terry.scott@davieshomes.co.nz
or PO Box 635, Te Awamutu



Community Living

Do you have an interest in crafts and
getting out and about?

If so, we would love to hear from you.

We are seeking people to work part time hours
in Te Awamutu alongside a young woman and a
young man who live with an Intellectual Disability
to support them in their journey and make a
difference in their life. Experience in supporting
people with an intellectual disability is preferable.

For further information please contact
Joanne on 029 490 1750.

FOALING WATCH

We require a Foaling Night Watch Person to work on
a roster basis for the coming season, beginning in
the second week of August to approximately the first
week of November.

The position requires you to have a background
with horses and a familiarity of foaling. You must be
reliable, honest and able to work well with others as
well as having a genuine interest and commitment
required for this position.

Please apply by email to:
megan@curraghmore.co.nz
Attention Megan Hopping



Curraghmore

Looking to buy
something new?
It only takes one look
through our classifieds
to find what you are
searching for!

BOX IT UP



Place your ad now!
Phone 871-5151
Fax 871-3675

PH 871 5151 - FAX 871 3675

Te Awamutu

Courier

MITRE 10 MEGA TE AWAMUTU



Trade Yard Team Member

The building supplies department at Mitre 10 MEGA Te Awamutu is rocking
along. We are currently seeking a motivated and reliable team player to fill
the role of Trade Assistant in our trade department. The ideal person for this
position would need the following attributes:

- Outstanding customer service skills,
- Exercises honesty and fairness in all areas,
- Excellent time management skills,
- Be physically fit as some heavy lifting is involved
- Knowledge of timber and building products
- Forklift licence with 'F' endorsement or full driver licence and the
desire to obtain a forklift licence.

The building supply department is a fast paced area, where no two days are
the same. To this a great opportunity to join a New Zealand owned business
that continues to succeed.

You will be on a fixed roster, working Sunday, 8am - 5pm and Monday to
Thursday, 7am - 5pm.

If this role sounds like you, and you would like the opportunity to become part
of a dynamic team who have a commitment to providing exceptional customer
service, then please apply by emailing your CV to: murray.v@mitre10.co.nz

CHILDCARE "Grannies make great Nannies"



Care for your
preschool
grandchildren.
Get a reimbursement
and support.
Flexible hours

Phone
0800 Jemmas
0800536627

Your local classifieds DIRECT LINE

PHONE
871 5151

Te Awamutu
Courier

Sharon had her
finger on the pulse
when she advertised
her vacancies in the
local classifieds

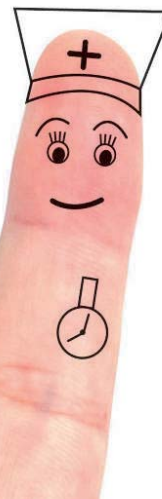

NEED TO
ADVERTISE?

*SPECIAL CONDITIONS APPLY



CLASSIFIEDS
have the
Purrfect
package
for you



Call 871 5151
and find out more
from our friendly team

Te Awamutu
Courier

PH: 871 5151
FAX: 871 3675
class@teawamutucourier.co.nz

Te Awamutu
Courier

[illegible]

7. First New Zealand athlete to run a mile in under four minutes, (6,7)
8. Stalemate (8)
9. Brett, Foulwind or Palliser (4)
10. Based on the decimal system (6)
12. Allocate (6)
14. Large vase (3)
15. Worldwide (6)
17. NZ band which included brothers Marc and Todd hunter (6)
19. Native bird also known as the wooden hen (4)
21. Person who often stays up late (5,3)
23. Shallow lagoon in Marlborough which has been producing salt since 1943 (4,9)

1. Sombre, mournful (8)
2. Merchant (6)
3. Novice (4)
4. Tennis stroke (8)
5. Counting frame (6)
6. In rugby, No.1 or 3 (4)
11. Relating to cooking (8)
13. Popular name for the insect whose scientific name is *arachnocampa luminosa* (8)
16. Prejudiced (6)
18. Respiratory illness (6)
20. Formal test (4)
22. Deep cut (4)

L	S	H	A	N	G	H	A	I	Z	E	M	B	R	A	C	E
A	Q	W	B	N	U	W	M	R	D	T	U	F	E	K	O	F
L	I	R	A	H	M	I	N	G	L	E	D	W	B	E	E	F
L	N	L	S	Q	D	G	E	F	H	R	Z	I	U	R	V	O
E	I	T	H	E	R	X	S	Q	U	A	W	P	T	O	U	R
G	L	U	B	A	O	R	I	J	R	H	E	L	D	D	J	T
R	I	B	S	I	P	L	A	Z	A	A	A	B	S	E	I	L
E	N	W	T	Y	U	E	V	D	N	O	R	P	T	U	W	E
T	Y	P	E	J	M	A	R	T	I	N	I	R	O	U	R	S
T	Y	Z	P	A	E	H	W	I	U	V	N	T	M	Y	D	S
O	B	E	S	I	T	Y	O	E	M	I	G	R	A	T	E	L

3	12	3		14	7	3		6	12	8	25	18
9		6				26		9		16		16
20	25	12	18		8	16	20	13	16	3	3	25
12		7		24		17		16		9		23
5	9	21	1	25	6	12	17	9	20			25
		1		12		17				18		2
16	22	26	25	18	16		25	6	6	12	8	16
10		17				9		9		2		
7			25	4	12	5	12	9	20	25	13	9
25		19		7		16		23		21		5
24	6	16	16	11	12	18	15		4	16	3	16
18		12		11		9				20		25
16	25	6	18	15		3	19	9		3	12	20

A **B** **C** **D** **E** **F** **G** **H** **I** **J** **K** **L** **M** **N** **O** **P** **Q** **R** **S** **T** **U** **V** **W** **X** **Y** **Z**

1	2	3	4	5	6	7	8	9	10	11	12	13
												D

14	15	16	17	18	19	20	21	22	23	24	25	26
		E				N						

Each number represents a different letter of the alphabet. Write the given letters into all squares with matching numbers. Now work out which letters are represented by the other numbers. As you get the letters, write them into the main grid and the reference grid. Decoder uses all 26 letters of the alphabet.

M T A P R

How many words of three or more letters can you make, using each letter only once? Plurals are allowed, but no foreign words or words beginning with a capital. There's at least one five-letter word

Good **15** Very Good **19** Excellent **21**

Fill the grid so that every row, every column and every 3x3 box contains the digits 1 to 9.

7			4			6		1
			9	8	6			2
9		4	2					5
		5	3				7	
	4			2			5	
	9				4	1		
4					2	5		8
2			7	9	8			
8		6			5			7

W33

EASY

J ⁴	Y ¹⁵	E ¹⁶	S ¹⁷	L ¹⁸	W ¹⁹	N ²⁰	M ²¹	X ²²	K ²³	B ²⁴	A ²⁵	H ²⁶
P ²	G ⁷	T ⁸	F ⁹	C ¹⁰	R ¹¹	U ¹²	V ¹³	O ¹⁴	Q ¹⁵	Z ¹⁶	I ¹⁷	D ¹⁸

8	3	6	1	7	9	4	5	9	2	7
2	5	1	7	9	8	4	6	3		
4	7	9	6	3	2	5	1	8		
3	9	2	5	7	4	1	8	6		
6	4	7	8	2	1	3	5	9		
1	8	5	3	6	9	2	7	4		
9	6	4	2	1	7	8	3	5		
5	1	3	9	8	6	7	4	2		
7	2	8	4	5	3	6	9	1		

Across: 1. Murray Haiberg, 8. Deadstock, 9. Cape, 10. Metric, 12. Assign, 14. Urm, 15. Global, 17. Dragon, 19. Weka, 21. Night owl, 23. Lake Grassmere. Down: 1. Funeral, 2. Trader, 3. Tyro, 4. Backhand, 5. Abacus, 6. Prop, 11. Cullinary, 13. Glowworm, 16. Biased, 18. Asthma, 20. Exam, 22. Gash.

amp, apt, arm, art, map, mar, mart, mat,
par, part, pat, pram, prat, ram, ramp,
rap, rapl, rat, tam, tamp, tap, tar, tarp,
tram, tramp, trap

[illegible]

Vision is the most important sense we have.
We use it every second of every waking moment.
It is also the sense we take most for granted - and, too often,
we only realise how vital it is when we begin to lose it.

At Te Awamutu Eye Care we have the people, the skill and
the knowledge to help you look after your eyes and vision.

Contact Us
Email info@taeyecare.co.nz
Freephone 0800 871 7747 • Phone (07) 871 7741

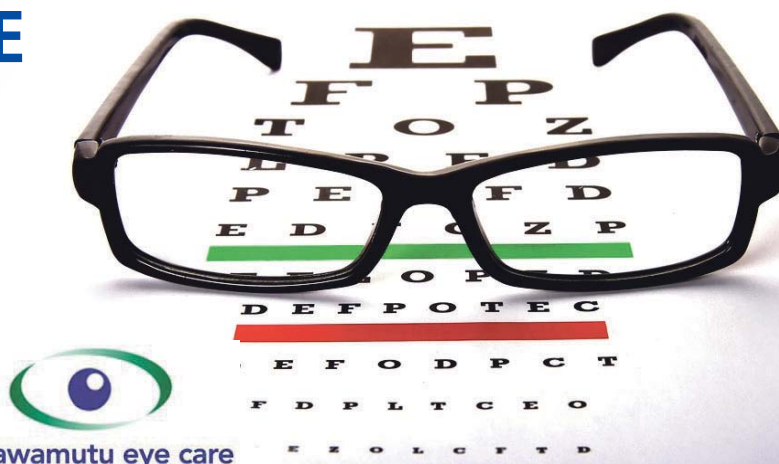

TE AWAMUTU COURIER

entertainment

WIN: **DOUBLE PASS TO DEVILSKIN**

Devilskin at Altitude



Waikato fans of Hamilton's own Devilskin are over the moon to hear that the internationally acclaimed rockers are returning for a much-anticipated gig at Hamilton's iconic Altitude Bar (R18 venue) on Saturday, October 14 and we've got a double pass up for grabs so you can join in the fun!

Their upcoming local tour comes on the back of their fourth UK tour which included sold out gigs in Ireland and playing at the legendary Rock + Metal three day festival Download (where one exuberant fan says they played to a packed tent and "blew the frikken doors off!" with an incendiary performance.)

The band share — we have thoroughly enjoyed our time overseas, but we have missed playing to our dear friends here in New Zealand.

We're really excited to be catching up our good mates, to see your pretty faces and

melt them off!

Plus we need to thank you personally for the gold album.

We've been working hard and have some new tunes and a few surprises for y'all that we can't wait to unleash!

Devilskin have released two albums and have topped the New Zealand album charts with both of them.

Debut effort *We Rise* produced such great singles as *Little Pills*, *Never See The Light*, *Start A Revolution* and *Fade* and has reached Platinum status (sales of over 15,000 achieved through both over-the-counter-retail sales and streaming); while their sophomore *Be Like The River* has reached Gold status (over 7500 sales and counting) and given up the awesome singles *Mountains*, *Pray*, *Grave* and *Voices*.

Devilskin are the first domestic New Zealand rock

band to exceed one million streams with one song, that being *Elvis Presley Circle Pit*, and they are approaching 7,000,000 streams in total.

Formed in Hamilton in 2010 this four-piece rock band are bonded by blood; Paul (bass) and Nic (drums) are father and son, Jennie (vocals) is Nic's Aunt and Paul's sister-in-law. Te Awamutu's Nail (guitar) is Paul's 'evil twin'.

Fans are a big and most welcome part of the Devilskin family. Join them for the best ever family reunion!

Tickets from eventfinda.co.nz or 0800 BUY TIX (0800 289 849).

■ You can enter by text (write TAC Devilskin tix, plus your name and address, and text it to 021 241 4568) or mail (address to The Devilskin Double Pass Competition and include your name, address and daytime phone number). Deadline is 5pm Friday.

This competition is provided by 'Fill The House Tickets Project', proudly supporting families of children with cancer.

CINEMA SCENE

NEW RELEASES THIS WEEK

Valerian and the City of a Thousand Planets

Watching this film reminds us what makes Sci-Fi so enjoyable.

It's not the space fights, the cool alien life forms, the futuristic metropolis; it's that all these things remind us how infinite this space is, how tiny our existence, and how precious.

Just go watch this fantastic movie — it is per-



fect. It is a breathtaking, overwhelming vision of the celebrated comics, brought to life with heart blood by Luc Besson.

The less you know about the story the better.

The film nam-

ing hero Valerian is connected through his dreams to a distant planet.

It involves war between races, military intrigue, love and death, but more than any other Sci-Fi movie, this one is about

the journey not the destination.

The countless side stories and side characters are what makes this an unforgettable Universe.

This is the best Sci-Fi film I've seen since *The Matrix*. Hugely enjoyable.

Churchill

Fascinating insight into one of Britain's most iconic figures.

June 1944 — Allied Forces stand on the brink: a massive army is secretly assembled on the south coast of Britain, poised to re-take Nazi-occupied Europe.

One man stands in their way: Winston Churchill.

Behind the iconic figure and rousing speeches: a man who has faced political ridicule, military failure and a speech impediment.

An impulsive,



sometimes bullying personality — fearful, obsessive and hurting. Fearful of repeating,

on his disastrous command, the mass slaughter of 1915, when hundreds of thousands of young men were cut

down on the beaches of Gallipoli.

Obsessed with fulfilling historical greatness: his destiny.

Exhausted by years of war and plagued by depression, Churchill is a shadow of the

hero who has resisted Hitler's Blitzkrieg.

Should the D-Day landings fail, he is terrified he'll be remembered as an architect of carnage.

Political opponents sharpen their knives.

Entertainment
at its finest

PROMOTE YOUR
EVENT HERE

EVERY TUESDAY AND THURSDAY

Te Awamutu
Courier

STEAK NIGHT and LIVE MUSIC
—Tuesday Nights—

Sirloin Steak & Chips

With chef's choice of sauce

TUNE INTO THE COUNTRY ACOUSTIC
SOUNDS OF JAMES RAY

All our meat is
sourced locally

THE REDOUBT
BAR AND EATERY

Cnr Rewi & Alexandra Sts, Te Awamutu PH 871 4768

★ The Best Value In Show Business ★
New Zealand's Longest Running Cinema



ANDRE RIEU 2017 CONCERT
FINAL TUE 5:50 (\$25 & \$20)

DESPITE THE FALLING SNOW M
WED 7:45, FRI 10:20, SAT 5:20,

SUN 10:55 & 2:55

HAMPSTEAD PG

TUE 5:30, WED 10:10 & 5:30,
THU 5:35, FRI 10:10 & 5:35,

SAT 1:10, 3:15 & 5:50,
SUN 11:10, 1:15 & 3:50

THE PASSION OF AUGUSTINE PG
WED 10:20 & 5:45, THU & FRI 5:20,
SAT 12:35, SUN 12:45

WAR FOR THE PLANET OF THE APES M

WED 7:30, THU & FRI 7:25,
SAT 2:40 & 7:10, SUN 4:45

BABY DRIVER R13

TUE 6:00, WED 5:50 & 7:50,
THU & FRI 8:00, SAT 5:20 & 7:55,
SUN 3:20 & 5:55

DUNKIRK M

TUE 5:35 & 7:40, WED 10:00, 5:35 & 7:40,
THU 5:40 & 7:50, FRI 10:00, 5:40 & 7:50,
SAT 12:50, 3:00, 5:30 & 7:45,
SUN 10:50, 1:00, 3:30 & 5:45

ATOMIC BLONDE R16

TUE 7:30, WED 5:40 & 8:00,
THU & FRI 7:40, SAT 7:35, SUN 5:35

VALERIAN AND THE CITY OF

A THOUSAND PLANETS

THU & FRI 5:25 & 7:30,
SAT 3:10, 4:35 & 7:15,
SUN 1:10, 2:35 & 5:15

CHURCHILL M

THU & FRI 5:30, SAT 2:35, SUN 12:35

www.teawamutu.nz/courier

Check out what's on, people,
links, games, list your business,
community groups, upcoming
events.

Home of the online Te Awamutu Courier

MOTORBIKE TRAINING...**ENJOY THE
THRILL
OF THE RIDE**

Learn in a closed road setting so you can enjoy riding with increased skill and confidence. A mix of theory and practical riding.

SEPTEMBER & NOVEMBER SESSIONS**\$50****Novice, intermediate and returning riders**

When: 16 September & 18 November, 9am - 4pm

Experienced riders

When: 17 September & 19 November, 9am - 4pm

Venue: Hamilton Go Kart Club

Facilitators Lynne and Andrew Templeton

**JUST \$50!
WHAT ARE YOU
WAITING FOR?
BOOK NOW**

GET TO GRIPS WITH CORNERING ...**BETTER HANDLING ...**

**THIS TRAINING
APPLIES TO
LICENCED
RIDERS ONLY**

Strictly limited places. Book now!

Go to roadsafe.co.nz or 0800 BE ROADS SAFE (0800 237 623)

email admin@roadsafe.co.nz Supported by Hamilton City, Waikato and Waipa District Councils

Waipa
DISTRICT COUNCIL