

PREMIUM LIST

Terrier Group Show

GREAT WESTERN



TERRIER ASSOCIATION of Southern California, Inc.



CALIFORNIA STATE UNIVERSITY
LONG BEACH

1250 Bellflower Bl., Long Beach, California 90840



Sunday, June 26, 2016

ENTRIES CLOSE WEDNESDAY - JUNE 8, 2016 - AT NOON PDT

This is a condensed premium list as authorized by the American Kennel Club, "Rules Applying to Registration and Dog Shows", Chapter 9, Section 2A. A complete list of trophies and prizes is available upon request to the Show Superintendent. Trophy donors will be named in the catalog.

HIGHLIGHTING TERRIERS IN SOUTHERN CALIFORNIA

Kennel Club of Beverly Hills - Friday, June 24, 2016

All Breed Obedience & Rally Trials

Specialty Shows with Puppy Sweepstakes and/or Veteran Sweepstakes(*)

Cairn Terrier Club of Southern California*
Irish Terrier Club of Southern California
Miniature Schnauzer Club of So. California*

Skye Terrier Club of America
Soft Coated Wheaten Terrier Club of So. California

Supported Entries - with Puppy and/or Veteran Sweepstakes(*) or Futurity()**

Am. Staffordshire Terrier Club of Gr. Los Angeles
Australian Terrier Club of America**
Border Terrier Club of Southern California
Golden State Bull Terrier Club
Western Fox Terrier Breeders Association
Kerry Blue Terrier Club of Southern California

Miniature Bull Terrier Club of America
Scottish Terrier Club of California
Sealyham Terrier Club of Southern California
Staffordshire Bull Terrier Club of America*
Welsh Terrier Club of Southern California

Long Beach Kennel Club - Saturday, June 25, 2016

All Breed Obedience & Rally Trials

Specialty Shows with Puppy and/or Veteran Sweepstakes(*)

Golden State Bull Terrier Club*
Irish Terrier Club of Southern California*
United States Kerry Blue Terrier Club

Miniature Schnauzer Club of So. California*
Welsh Terrier Club of America*

Supported Entries with Puppy and/or Veteran Sweepstakes(*)

Southern California Airedale Terrier Association
Am. Staffordshire Terrier Club of Gr. Los Angeles
Australian Terrier Club of America*
Border Terrier Club of Southern California
Cairn Terrier Club of Southern California
Western Fox Terrier Breeders Association
Miniature Bull Terrier Club of America*

Scottish Terrier Club of California
Sealyham Terrier Club of Southern California
Skye Terrier Club of America
Soft Coated Wheaten Terrier Club of America, Inc.
Staffordshire Bull Terrier Club of America*
West Highland White Terrier Club of California*

Great Western Terrier Association - Sunday, June 26, 2016

All Breed Obedience & Rally Trials ~ Terrier Specialties

GWTA Puppy Sweepstakes Offered in All Terrier Breeds

Breed Clubs Offering Veteran Sweepstakes designated (*)

Southern California Airedale Terrier Association
Am. Staffordshire Terrier Club of Gr. Los Angeles*
Australian Terrier Club of America*
Border Terrier Club of Southern California*
Bull Terrier Club of America
Cairn Terrier Club of Southern California*
Western Fox Terrier Breeders Association
Irish Terrier Club of America
Kerry Blue Terrier Club of Southern California*
United States Lakeland Terrier Club
Miniature Bull Terrier Club of America*

American Miniature Schnauzer Club*
Parson Russell Terrier Assoc. of America*
American Russell Terrier Club, Inc.
Scottish Terrier Club of California*
Sealyham Terrier Club of So. California*
Skye Terrier Club of So. California, Inc.
Soft Coated Wheaten Terrier Club of So CA
Staffordshire Bull Terrier Club of America*
Welsh Terrier Club of So. CA
West Highland White Terrier Club of CA*

Terrier Supported Entries

Norwich Terrier Club of America
Staffordshire Bull Terrier Club of America

No Classes for Keeshonden in Obedience and/or Rally

Superintendents

Jack Bradshaw Dog Show Superintendents/Est. 1898

Post Office Box 227303, Los Angeles, California 90022

Telephone: (323) 727-0136; FAX: (323) 727-2949; WEB: www.jbradshaw.com

Marion Bradshaw / Barbara Bradshaw / Susan Bradshaw MacLyman

Julie Bradshaw-Draper/John Bradshaw/Eloise O'Donnell/Cindy Marshall/Keith MacLyman

One or more of the above superintendents will attend the show

TERRIER GROUP SHOW
GREAT WESTERN TERRIER ASSOCIATION
OF SOUTHERN CALIFORNIA, INC.
(Member of the American Kennel Club)

SHOW HOURS: 7:00 AM - 8:00 PM Unbenched/Outdoors

OFFICERS

President.....Mr. Jack Smith
1st Vice President..... Mrs. Cecily Jones Skinner
2nd Vice PresidentMrs. Karla Baer Cohen
Treasurer.....Mr. Dennis Broderick
Recording Secretary Mrs. Frances Sikorski
Corresponding Secretary Ms. Lydia Castagna
5908 Shannon Valley Rd., Acton, CA 93510 (847) 323-8269, Email: gwta.lydiac@yahoo.com
AKC Delegate..... Mr. Robert Widden
Honorary Members ... Mrs. Marjorie McNally Hanson, Ms. Fran Cazier, Mrs. Elie Mero, Mrs. Vera Potiker

MEMBERS

Mr. Arnold Anderson	Mr. Peter A. Gelles	Mrs. Karen L. Smith
Mrs. Mary Bradley	Ms. Carol R. Hamilton	Mrs. Marjory Sonoga
Ms. Lydia Castagna	Ms. Linda Honey	Ms. Eve Steele
Ms. Kathy Colby	Mr. Alan Izumi	Ms. Sandra Tool
Mrs. Jacki L. Forkel	Ms. Taryn Johnston	Ms. Kimberly Washington
Mr. Richard J. Forkel	Mr. Peter J. See	Ms. Lorene Wilson

SHOW COMMITTEES

Mrs. Cecily Jones Skinner, Show Chairman, 66 Dornoch Way, Coto de Caza, CA 92679
(949) 888-1619, FAX (949) 888-0401, Email: tarascwt@aol.com

BENCH SHOW COMMITTEE

Dennis Broderick, Frances Sikorski, Karla Baer Cohen, Robert Widden

GROUNDS

Asst. Chairman: Dennis Broderick
Overnight Parking: The Crew, thecrewsb1@aol.com
Golf Carts: The Crew

SHOW SUPPORT

Asst. Chairman: Frances Sikorski (818) 360-9701
Catalog: Ralph Prey, Taryn Johnston
Judges Hospitality: Frances Sikorski
Education Coordinator: Lorene Wilson

SHOW COORDINATION

Asst. Chairman: Karen Smith, (760) 728-7133
Site Coordinator: Jack Smith (760) 728-7133
Accommodations & Transportation: Karen Smith
Supported Entries: Karen Smith
GWTA Advertising: Karla Baer Cohen
Catalog Ads: Karla Baer Cohen (818) 265-2035
1851 Kirby, Glendale, CA 91208
Premium List: Karen Smith

CHIEF STEWARDS

Conformation: Jennifer Darcy
Obedience: Robin Bugarin

VETERINARIAN IN ATTENDANCE

Dr. James Bridge
Dana Capistrano Animal Hospital
33611 Del Obispo St., Dana Point, CA 92629

Directions From CSULB to Long Beach Community Hospital E/R: Take Atherton Street west to Clark Av. Turn south onto Clark Av. to Pacific Coast Hwy (PCH) and turn right (west) towards the traffic circle. Take the third exit on the traffic circle (PCH) to Termino and turn left. Go up the hill to the first entrance for the Emergency Room. (Long Beach Community Hospital Address is 1720 Termino Av., Long Beach

OFFICIAL PHOTOGRAPHERS

Rich Bergman fotok9s@yahoo.com, Vicki Holloway Hollowayphoto@mac.com www.hollowayphoto.com
Kitten Rodwell Flashkatphotos@aol.com,
Paul Pruitt, Terrier Type Paul@TerrierType.com

Ringside Candid Photographer – Diana Han, norcalbulldogger@gmail.com



AMERICAN
KENNEL CLUB™

CERTIFICATION

Permission has been granted by the American Kennel Club for the holding of this event under American Kennel Club rules and regulations. James P. Crowley, Secretary

IMPORTANT NOTICE

Mail Entries with Fees to Jack Bradshaw, Superintendent

P.O. Box 227303, Los Angeles, CA 90022

Make checks payable to Jack Bradshaw

FAX SERVICE: (323) 727-2949 E-MAIL ENTRIES: www.jbradshaw.com

\$4.00 per dog show. \$4.00 per cancellation

Include MasterCard, Visa or American Express number & expiration date

Hand deliveries - 5434 E. Olympic Blvd., Los Angeles, CA 90022

There will be a \$4.00 convenience fee charged per dog per show when using a credit card for payment of hand delivered or mailed in entries. Fax machines are available 24 hours a day.

All entries and fees must be in the office of the Superintendent not later than

WEDNESDAY, JUNE 8, 2016 NOON PDT

After which time no entries may be accepted, cancelled, changed, substituted, corrected, completed, or signed and no entry fees refunded. Any change or cancellation must be made in writing and received prior to closing, except as provided for in Chapter 11, Section 6 of the American Kennel Club Dog Show Rules.

FAX entries that are received incomplete or unable to be read will not be accepted. The proof of transmission is not proof for verifying faxed entries. Please do not wait until close of entries to submit your entries. Due to high volume, please fax prior to 10:00 am on morning of closing.

**GREAT WESTERN TERRIER ASSOCIATION
WISHES TO THANK**

**C.S.U.L.B. and
The City of Long Beach
FOR THEIR SUPPORT OF THE DOG FANCY**

There are all-breed obedience & rally trials on Sunday.

~SUNDAY ENTRY FEES~

•FIRST ENTRY OF A DOG (Except Brace Class)	\$37.00
•Each additional entry of the same dog (Except Brace Class)	\$25.00
•Brace and Team (Per Unit) As a 1st Entry or Additional Entry.....	\$1.00
•Puppy class ONLY	\$25.00
•Junior Showmanship.....	\$10.00
•Puppy Sweepstakes (All Terrier Breeds)	\$10.00
American Staffordshire Terrier Veteran Sweepstakes.....	\$10.00
Australian Terrier Veteran Sweepstakes	\$10.00
Border Terrier Veteran Sweepstakes	\$10.00
Border Terrier Best Otterhead	\$5.00
Cairn Terrier Veteran Sweepstakes	\$10.00
Kerry Blue Terrier Veteran Sweepstakes	\$10.00
Miniature Bull Terrier Veteran Sweepstakes	\$10.00
Miniature Schnauzer Veteran Sweepstakes.....	\$10.00
Parson Russell Terrier Veteran Sweepstakes.....	\$10.00
Scottish Terrier Veteran Sweepstakes	\$10.00
Sealyham Terrier Veteran Sweepstakes	\$10.00
Staffordshire Bull Terrier Veteran Sweepstakes.....	\$10.00
Welsh Terrier Parade of Titleholders.....(See Breed Section for information)	
West Highland White Terrier Veteran Sweepstakes	\$10.00

ATTENTION EXHIBITORS

All persons and animals on the show grounds at any time while the show is in progress, so by attending this show or participating therein, grant Great Western Terrier Association and its specialty clubs the right to photograph, televise, audiotape, videotape or otherwise use their likeness and voice in any manner without further release or consent.

GROOMING

No grooming tables, exercise pens, crates or canopies will be allowed in the aisles. All grooming must be done away from the judging rings, in areas specified by the Great Western Terrier Association. Absolutely no grooming allowed in the day-of-show parking lot. No mats are allowed on the grass. Pop Up Tents are allowed in designated areas.

GENERATORS

No generators are allowed to be operated within 60' of any show ring after the start of judging and until all judging has been completed.

CLASSIFICATION

This classification applies to each breed, whose name is listed. Any change in regular or non-regular classes appears under the individual breed listing.

REGULAR CLASSES

Puppy Dogs – 6 Mo. & under 9 Mo.
 Puppy Dogs – 9 Mo. & under 12 Mo.
 12 mos. And under 18 mos. Dogs

Novice Dogs (Except Bull Terriers, Cairn Terriers, Mini Bull Terriers, Scottish Terriers, Skye Terriers)

Amateur-Owner-Handler
 Bred by Exhibitor Dogs
 American Bred Dogs
 Open Dogs

Puppy Bitches – 6 Mo. & under 9 Mo.
 Puppy Bitches – 9 Mo. & under 12 Mo.
 12 mos. and under 18 mos. Bitches

Novice Bitches (Except Bull Terriers, Cairn Terriers, Mini Bull Terriers, Scottish Terriers, Skye Terriers)

Amateur-Owner-Handler
 Bred by Exhibitor Bitches
 American Bred Bitches
 Open Bitches

NON-REGULAR CLASSES, INVOLVING SINGLE DOG ENTRIES

Veteran Dogs - For dogs 7 years of age and older

Veteran Bitches - For bitches 7 years of age and older.

Working Dogs and Bitches - (Cairn Terriers, Fox Terriers, Parson Russell Terriers, Welsh Terriers)

– For intact dogs and bitches that have any AKC earthdog title.

BEST OF BREED (VARIETY) COMPETITION

Best of Breed (Variety) Competition - The following categories of dogs may be entered in Best of Breed Competition: Dogs that are Champions of record and dogs which according to their owner's records have completed the requirements for a championship but whose championships are unconfirmed. The entry and showing of dogs whose championships are unconfirmed is limited to 90 days from the date of the show where a dog completed the requirements for a championship according to the owner's records. If, at the end of the 90-day period, the championship of a dog has not been confirmed by the American Kennel Club, no further entries of the dog for Best of Breed Competition are to be made until its championship has been confirmed by the AKC.

NON-REGULAR CLASSES, INVOLVING MULTIPLE DOG ENTRIES

Stud Dog Class - For dogs that have sired two dogs or bitches entered in this show. The award will be based on the merits of the get. The owner of the stud dog need not be the owner of the get. As the judge's decision in this class will be based on the merits of more than one dog or bitch, no one of the dogs or bitches making up the entry judged first in the class, will be eligible to compete for Best of Breed by virtue of having won this class. The Stud Dog must appear in the ring with his get and be entered in the Stud Dog Class.

Brood Bitch Class - For bitches that have whelped two dogs or bitches entered in this show. The award will be based on the merits of the produce. The owner of the brood bitch need not be the owner of the produce. As the judge's decision in this class will be based on the merits of more than one dog or bitch, no one of the dogs or bitches making up the entry judged first in the class, will be eligible to compete for Best of Breed by virtue of having won this class. The Brood Bitch must appear in the ring with her produce and be entered in the Brood Bitch Class.

Brace Class - For two dogs of the same breed or variety of breed irrespective of sex with one common owner.

Team Class - For four dogs of the same breed or variety of breed irrespective of sex with one common owner.

Special Class – Best Otterhead (Border Terriers Only). Not eligible for championship points.

JUNIOR SHOWMANSHIP CLASSIFICATION

Novice Junior Class
 Open Junior Class

Novice Intermediate Class
 Open Intermediate Class

Novice Senior Class
 Open Senior Class
 Master Class

ALL BREED OBEDIENCE CLASSIFICATION

Novice A	Beg. Novice A	Grad Novice	Open A	Grad Open	Utility A	Versatility
Novice B	Beg. Novice B		Open B	Pre-Open	Utility B	

RALLY CLASSIFICATION

Novice A
 Novice B

Advanced A
 Advanced B

Excellent A
 Excellent B



PUPPY GROUP COMPETITION
Kennel Club of Beverly Hills Show
Friday, June 24, 2016
\$100 Prize for Each 1st Place in Puppy Group
\$500 Prize for Best Puppy in Show



BRED-BY-EXHIBITOR GROUP COMPETITION
Long Beach Kennel Club Show
Saturday, June 25, 2016
\$100 Prize for Each 1st Place in BBE Group
\$500 Prize for Best Bred By Exhibitor In Show

TERRIER GROUP SWEEPSTAKES COMPETITION
OFFERED ON SUNDAY, June 26, 2016 ONLY

The Great Western Terrier Association of Southern California, Inc. Sweepstakes is open to all owners and breeders of dogs assigned to the Terrier Group by the American Kennel Club. All entries in sweepstakes must also be entered in a regular class and the entry must be made as an additional entry on the same entry blank with age and/or division specified. The entry fee is \$10.00.

The Sweepstakes Classes will be judged before regular classes for each terrier breed. Dogs shown in the Sweepstakes classes and group may not be shown by Professional Handlers, members of the Professional Handler's family or their employees unless such person is the owner and/or breeder of the dog entered. "Professional Handler" includes anyone who has received remuneration for the handling of a dog. Published Champions of Record are also ineligible to enter the Great Western Terrier Association of Southern California, Inc. Sweepstakes.

Classes are divided by sex and age and are offered for all terrier breeds or variety of breed between ages of six months and under 18 months, except Miniature Schnauzers whose classes are divided by sex and age and are offered for Miniature Schnauzers between the ages of six months and under 12 months.

Each terrier receiving the award of "Best in Sweepstakes" in its respective breed is eligible to compete in the Terrier Group Sweepstakes. The Terrier Group Sweepstakes is to be judged before the Terrier Group.

CLASSIFICATION

Puppy Dogs 6 mos. and under 9 mos.	Puppy Bitches 6 mos. and under 9 mos.
Puppy Dogs 9 mos. and under 12 mos.	Puppy Bitches 9 mos. and under 12 mos.
Dogs 12 mos. and under 18 mos. (except Miniature Schnauzers)	Bitches 12 mos. and under 18 mos. (except Miniature Schnauzers)

DIVISION OF MONEY AS PRIZES

GROUP MONEY AWARDS

The Great Western Terrier Association of Southern California, Inc. will add \$350.00 for Terrier Group Sweepstakes awards and those monies will be divided as follows:

1st Place in Terrier Group Sweepstakes	40%
2nd Place in Terrier Group Sweepstakes	30%
3rd Place in Terrier Group Sweepstakes	20%
4th Place in Terrier Group Sweepstakes	10%

CLASS MONEY AWARDS

Twenty percent of the entry fees will be retained by Great Western Terrier Association of Southern California, Inc. for expenses and group awards. All remaining monies collected plus any added monies will be divided as Follows:

1st Place.....	40%
2nd Place	30%
3rd Place	20%
4th Place	10%

NATIONAL OWNER HANDLED SERIES COMPETITION

OFFERED ON SUNDAY, June 26, 2016

The AKC National Owner-Handled Series is a non-titling competition for dogs that are exhibited by their owners that are not professional handlers. This series of special competitions will be offered at select dog shows across the country.

All dogs that are owner-handled and are not owned or exhibited by professional handlers* meet the requirements for this competition. Exhibitors must declare their dog is Owner-Handled eligible at the time of entry using the check box on the entry form. Eligible dogs will be identified by an asterisk in the steward's book & the catalog. **Dogs must be handled throughout the competition by an eligible owner. Professional handlers, household members and assistants to current professional handlers may not exhibit the dog in any competition during the entire show.**

Owner-Handled Best of Breed will be selected from the dogs that are eligible to compete in the Best of Breed competition including Winners Dog, Winners Bitch and winners of the non-regular classes.

- If the Best of Breed/Variety winner is Owner-Handled competition eligible, it will automatically be Owner-Handled Best of Breed/Variety and be eligible to compete in both the regular as well as the Owner-Handled group.

- If the Best of Breed/Variety winner is not eligible for Owner-Handled competition and the Best of Opposite Sex to Best of Breed/Variety is eligible, the Best of Opposite Sex to Best of Breed/Variety will compete against the eligible exhibits of the other sex to determine Owner-Handled Best of Breed/Variety.

- If neither the Best of Breed nor the Best of Opposite Sex to Best of Breed/Variety are Owner-Handled competition eligible and Select Dog & Select Bitch are both eligible, the judge is to choose Best Owner-Handled exhibit from the Selects and eligible Winners Dog or Winners Bitch.

- If one of the Selects is eligible, excuse all Champions and non-regular class winners of the same sex and then choose Best Owner-Handled exhibit from the remaining dogs of the opposite sex including the eligible Winners.

- If Best of Breed, Best of Opposite Sex to Best of Breed, Select Dog & Select Bitch are not eligible, the judge may choose any eligible dog remaining in the ring including Winners Dog or Winners Bitch as Owner-Handled Best of Breed/Variety. The breed will not be represented in the Owner-Handled Group if there is no eligible dog competing in the Best of Breed or in Best of Winners competition.

**Professional handlers are defined as any person who belongs or has belonged to a professional handlers' organization, distributed rate cards, or otherwise advertised or represented themselves as handling dogs for pay or received payment for handling a dog.*

GWTA BEGINNER PUPPY 4-6 MONTH COMPETITION

OFFERED ON SUNDAY, June 26, 2016 – Event # 20161132012

Event Secretary: Frances Sikorski

Entries Close: Noon, Wednesday, June 8, 2016

Send entries to: Mrs. Frances Sikorski, Show Secretary

c/o 66 Dornoch Way, Coto de Caza, CA 92679

(949) 888-1619, FAX (949) 888-0401, Email: tarascwt@aol.com

Make checks payable to **GWTA ~ Entry Fee: \$10.00**

Beginner Puppies will be judged by the regular class judge before the regular classes. Each Beginner Puppy breed winner will compete in Beginner Puppy Group Competition—See Judging Program for time.

As per Sanctioned Four-to-Six Month (Beginner Puppy) Competition Regulations:

Dogs that are owned or co-owned by a professional handler may compete in this class, but must be handled by a non-professional handler. *Professional handlers are defined as any person who belongs or has belonged to a professional handlers' organization, distributed rate cards, or otherwise advertised or represented themselves as handling dogs for pay. Dogs may not be exhibited by current assistants and household members of a professional handler.*

OFFICIAL AMERICAN KENNEL CLUB ENTRY FORM

BEGINNER PUPPY EVENT

GREAT WESTERN TERRIER ASSOCIATION

Entry Fee: \$10.00

SUNDAY, JUNE 26, 2016

Send entries to Mrs. Frances Sikorski, Show Secretary, c/o 66 Dornoch Way, Coto de Caza, CA 92679. Entries close Noon, Wednesday, June 8, 2016. Make checks payable to GWTA.

Table with fields: BREED, VARIETY 1, SEX, DOG SHOW CLASS (4-6 MONTH PUPPY), CLASS DIVISION (N/A), ADDITIONAL CLASSES (N/A), OBEDIENCE CLASS (N/A), RALLY CLASS (N/A), JR. SHOWMANSHIP CLASS (N/A), NAME OF JUNIOR HANDLER (N/A), JR. HANDLER NUMBER (N/A)

FULL NAME OF DOG

Registration checkboxes: AKC NO., PAL NO., FOREIGN REG NO & COUNTRY. DATE OF BIRTH, PLACE OF BIRTH (list country). Do not print the above in the catalog.

BREEDER

SIRE

DAM

ACTUAL OWNER(S) (Please Print), OWNER'S ADDRESS, CITY, STATE, ZIP

NAME OF OWNER'S AGENT (IF ANY) AT THE SHOW

I CERTIFY that I am the actual owner of the dog, or that I am the duly authorized agent of the actual owner whose name I have entered above. In consideration of the acceptance of this entry, I (we) agree to abide by the rules and regulations of The American Kennel Club in effect at the time of this event, and by any additional rules and regulations appearing in the premium list for this event, and further agree to be bound by the "Agreement" printed on the reverse side of this entry form. I (we) certify and represent that the dog entered is not a hazard to persons or other dogs. This entry is submitted for acceptance on the foregoing representation and Agreement. I (we) agree to conduct myself (ourselves) in accordance with all such Rules and Regulations (including all provisions applying to discipline) and to abide by any decisions made in accord with them.

SIGNATURE of owner or his agent duly authorized to make this entry

Daytime Phone, E-Mail Address

ENTRY CONFIRMATION WILL BE PROVIDED BY E-MAIL

AGREEMENT

I (we) agree that the club holding this event has the right to refuse this entry for cause which the club shall deem sufficient. In consideration of the acceptance of this entry and of the holding of this event and of the opportunity to have the dog judged and to win prizes, ribbons, or trophies, I (we) agree to hold the AKC, the event-giving club, their members, directors, governors, officers, agents, superintendents or event secretary and the owner and/or lessor of the premises and any provider of services that are necessary to hold this event and any employees or volunteers of the aforementioned parties, and any AKC approved judge, judging at this event, harmless from any claim for loss or injury which may be alleged to have been caused directly or indirectly to any person or thing by the act of this dog while in or about the event premises or grounds or near any entrance thereto, and I (we) personally assume all responsibility and liability for any such claim; and I (we) further agree to hold the aforementioned parties harmless from any claim for loss, injury or damage to this dog.

Additionally, I (we) hereby assume the sole responsibility for and agree to indemnify, defend and save the aforementioned parties harmless from any and all loss and expense (including legal fees) by reason of the liability imposed by law upon any of the aforementioned parties for damage because of bodily injuries, including death at any time resulting therefrom, sustained by any person or persons, including myself (ourselves), or on account of damage to property, arising out of or in consequence of my (our) participation in this event, however such, injuries, death or property damage may be caused, and whether or not the same may have been caused or may be alleged to have been caused by the negligence of the aforementioned parties or any of their employees, agents, or any other persons. **I (WE) AGREE THAT ANY CAUSE OF ACTION, CONTROVERSY OR CLAIM ARISING OUT OF OR RELATED TO THE ENTRY, EXHIBITION OR ATTENDANCE AT THE EVENT BETWEEN THE AKC AND THE EVENT-GIVING CLUB (UNLESS OTHERWISE STATED IN ITS PREMIUM LIST) AND MYSELF (OURSELVES) OR AS TO THE CONSTRUCTION, INTERPRETATION AND EFFECT OF THIS AGREEMENT SHALL BE SETTLED BY ARBITRATION PURSUANT TO THE APPLICABLE RULES OF THE AMERICAN ARBITRATION ASSOCIATION. HOWEVER, PRIOR TO ARBITRATION ALL APPLICABLE AKC BYLAWS, RULES, REGULATIONS AND PROCEDURES MUST FIRST BE FOLLOWED AS SET FORTH IN THE AKC CHARTER AND BYLAWS, RULES, REGULATIONS, PUBLISHED POLICIES AND GUIDELINES.**

SUNDAY JUDGING ASSIGNMENTS AND BREED LISTING

TERRIER GROUP, BRACE AND TEAM

Judge: Mr. Bruce Schwartz

OWNER-HANDLED TERRIER GROUP

Judge Mr. Thomas Barrie

SWEEPSTAKES GROUP

Judge: Mr. Paul Eardley

4-6 MONTH PUPPY

Judge: Mr. Joseph Vernuccio

Airedale Terriers		Lakeland Terriers	
Specialty Show	Mr. Kauffman	Specialty Show.....	Mr. Coady
Sweepstakes	Mr. Rupert	Sweepstakes.....	Ms. Boyd
American Hairless Terriers	Mr. Schwartz	Manchester Terriers (Std)	Mr. Coady
Sweepstakes	Ms. Boyd	Sweepstakes.....	Ms. Boyd
American Staffordshire Terriers		Miniature Bull Terriers (No Novice Dog or Bitch Classes)	
Specialty Show	Mr. Williams	Specialty Show.....	Mrs. Sharp
Sweepstakes	Ms. Boyd	Sweepstakes.....	Ms. Harlamoff
Veteran Sweepstakes.....	Ms. Boyd	Veteran Sweepstakes	Ms. Harlamoff
Australian Terrier		Miniature Schnauzer	
Specialty Show	Miss Lyne	Specialty Show.....	Ms. More
Sweepstakes	Mr. Saunders	Open classes divided, both sexes:	
Veteran Sweepstakes.....	Mr. Saunders	Black including Black & Silver, Salt & Pepper	
Bedlington Terriers	Mr. Coady	Sweepstakes.....	Ms. Paisley
Sweepstakes	Ms. Boyd	No classes for 12 to 18 mo. Dog or Bitch	
Border Terriers		Veteran Sweepstakes	Ms. Paisley
Specialty Show	Mr. Myers	Norfolk Terriers	Mr. Coady
Sweepstakes	Mrs. Lovelady	Sweepstakes.....	Ms. Boyd
Veteran Sweepstakes.....	Mrs. Lovelady	Norwich Terriers.....	Mr. Coady
Bull Terrier (Colored)		Sweepstakes.....	Ms. Boyd
Specialty Show	Mrs. Sharp	Parson Russell Terriers	
No classes for Novice Dog or Bitch or Team		Specialty Show.....	Mr. Kauffman
Sweepstakes	Ms. Harlamoff	Sweepstakes.....	Mrs. Lovelady
Bull Terrier (White)		Veteran Sweepstakes	Mrs. Lovelady
Specialty Show	Mrs. Sharp	Rat Terriers.....	Mr. Coady
No classes for Novice Dog or Bitch or Team		Sweepstakes.....	Ms. Boyd
Sweepstakes	Ms. Harlamoff	Russell Terriers.....	Mr. Kauffman
Cairn Terrier (No Novice Dog or Bitch classes)		Sweepstakes.....	Mrs. Lovelady
Specialty Show	Mr. Vernuccio	Scottish Terriers (No Novice Dog or Bitch Classes)	
Sweepstakes	Mrs. Spelman	Specialty Show.....	Mrs. Heck
Veteran Sweepstakes.....	Mrs. Spelman	Sweepstakes.....	Ms. DiGirolamo
Cesky Terriers.....	Mr. Coady	Veteran Sweepstakes	Ms. DiGirolamo
Sweepstakes	Ms. Boyd	Sealyham Terriers	
Dandie Dinmont Terriers.....	Mr. Coady	Specialty Show.....	Mr. Schwartz
Sweepstakes	Ms. Boyd	Sweepstakes.....	Mrs. Ferrera
Fox Terriers (Smooth)		Veteran Sweepstakes	Mrs. Ferrera
Specialty Show	Mr. Powell	Skye Terriers (No classes for Novice Dog or Bitch)	
Sweepstakes	Ms. Curran	Open classes divided, both sexes: Drop Ears, Prick Ears	
Fox Terriers (Wire)		Specialty Show.....	Ms. Flanagan*
Specialty Show	Mr. Powell	Sweepstakes.....	Mrs. Powers
Sweepstakes	Ms. Curran	Soft Coated Wheaten Terriers	
Glen of Imaal Terriers.....	Mr. Coady	Specialty Show.....	Mr. Flyct-Pedersen
Sweepstakes	Ms. Boyd	Sweepstakes.....	Ms. Healy
Irish Terriers		Staffordshire Bull Terriers.....	Mr. Williams
Specialty Show	Mrs. George	Sweepstakes.....	Mr. Koss
Sweepstakes	Mr. Koss	Veteran Sweepstakes	Mr. Koss
Kerry Blue Terriers		Welsh Terriers	
Specialty Show	Miss Lyne	Specialty Show.....	Mrs. Heck
Sweepstakes	Mr. Vernuccio	Sweepstakes.....	Mrs. Tebbetts
Veteran Sweepstakes.....	Mr. Vernuccio	West Highland White Terrier	
		Specialty Show.....	Mr. Barrie
		Sweepstakes.....	Mrs. Barrie
		Veteran Sweepstakes	Mrs. Barrie
		Junior Showmanship.....	Mr. Coady
		Beginner Novice A & B, Novice A & B, Graduate Novice,	
		Open B, Rally.....	Miss Lee
		Open A, Graduate Open	Dr. Regan*
		Utility A & B, Versatility.....	Mrs. Andrus

CHALLENGE TROPHIES

The following trophies are offered by the Great Western Terrier Association of Southern California, Inc.. Unless otherwise noted, for permanent possession to be won three times by identical owners, not necessarily with the same dog, nor at consecutive shows. The trophies will remain in the possession of the Association until retired.

BEST IN TERRIER GROUP

THE YOUNG-RENIHAN MEMORIAL TROPHY (silver) established 1995. First offered by Mrs. Margaret Young Renihan at the Sunday Show only, retired June 19, 2004 by Ch. Torums Scarf Michael and returned to competition by Marilu Hansen. Retired June 21, 2009 by Ch. Efbe's Merci Pour Le Poivre and returned to competition by Margery Good.

THE CH. BLACK WATCH TANGO-ROO MEMORIAL TROPHY established 1996. First offered by Dr. William H. Cosby and Capt. Jean L. Heath at the Sunday Show only, retired June 19, 2004 by Ch. Torums Scarf Michael and returned to competition by Marilu Hansen. A sculpture of Working Terriers on the hunt, created by artist Janet Rein. Retired June 21, 2009 by Ch. Efbe's Merci Pour Le Poivre and returned to competition by Margery Good.

BEST IN TERRIER GROUP BRACE

THE CH. STONEBROKE TARA AND FEATHERS MEMORIAL TROPHY established 1996. First offered by Howard and Margretta Stone and Myron Stone at the Sunday Show only. Retired June 24, 2000 and returned to competition by Beverly Bailey. Original Bronze created by D. L. Engle. Howard and Margretta Stone and Myron Stone offer a Trophy Replica commemorating the win.

BEST IN SWEEPSTAKES GROUP

THE G.W.T.A. OF S.C. SWEEPSTAKES TROPHY (crystal) established 1995. Offered at the Sunday Show only. For permanent possession to be won three times by identical breeders, not necessarily with the same dog, nor at consecutive shows. GWTA offers an Etched Glassware Trophy with Club Logo in commemoration of the win.

THE CH. STONEBROKE FEATHER DUSTER MEMORIAL TROPHY established 1995. Offered by Frandel Brown, Howard Stone and Myron Stone at the Sunday Show only. Multiple Terrier Breeds in Solid Bronze created by artist C. Baldwin.

JUNIOR SHOWMANSHIP

THE MILO HANSON MEMORIAL TROPHY (bronze) established 1998. Offered for Best Junior Handler at the Sunday Show only by Marjorie Hanson.

REGULAR TROPHIES

The following trophies are offered by the Great Western Terrier Association of Southern California, Inc.

TERRIER GROUP

1st – 4th Place: Rosewood Triumph with Club Logo & Rosette
Best Brace, Best Team In Show: Walnut/Gold Shield with Club Logo & Rosette

SWEEPSTAKES GROUP

1st -4th Place: Acrylic Paw Print with Club Logo & Rosette

OWNER-HANDLED GROUP

1st-4th Place: Stone with stand with Club Logo & Rosette

4-6 MO. BEGINNER TERRIER GROUP

1st Place 4-6 Mo. Beginner Puppy in Show: Special Rosette & Golden Charger Plate with Club Logo

OBEDIENCE

High in Trial – Walnut/Gold Shield with Club Logo & Rosette
High Scoring Terrier – Acrylic Dog Bone & Rosette

BEST OF BREED

Best of Breed or Variety, GWTA offers Club Logo Medallions

JUNIOR SHOWMANSHIP

GWTA offers a Special Rosette and Acrylic Dog Bone for Best Junior Handler.

BREED CLUB PARTICIPANTS

AIREDALE TERRIERS

The Southern California Airedale Association will consider the Airedale Terrier Classes at this show as its Specialty Show.

OFFICERS OF THE CLUB

President Mrs. Sandra Pesota
Vice President Mr. Ralph Prey
Treasurer Mrs. Frances Sikorski
Secretary Mrs. Frances Sikorski
19312 Ludlow Street, Porter Ranch, CA 91326-2320, (818) 360-9701 Email: mannerlee@verizon.net

SPECIALTY COORDINATOR

Mr. Tom Pesota, 17313 Lockwood Valley Rd., Frazier Park, CA 93225 (661) 245-1257
Email: blkjack@frazmtn.com

AMERICAN STAFFORDSHIRE TERRIERS

The American Staffordshire Terrier Club of Greater Los Angeles will consider American Staffordshire Terrier Classes at this show as its Specialty Show.

OFFICERS OF THE CLUB

President Ms. Lydia Castagna
Vice President Ms. Kim Davis
Treasurer Ms. Tara McFann
Secretary Ms. Tina Prewitt
19505 Estancia Dr., Riverside, CA 92508, (951) 780-1182, Email: omegaman451@att.net

SPECIALTY COORDINATOR

Ms. Lydia Castagna, 5908 Shannon Valley Rd., Acton, CA 93510 (847) 323-8259

AMERICAN STAFFORDSHIRE TERRIER VETERAN SWEEPSTAKES

The American Staffordshire Terrier Club of Greater Los Angeles Veteran Sweepstakes will be open to all American Staffordshire Terriers 7 years and over. Champions of Record are eligible. Dogs entered in Veteran Sweepstakes are not required to be entered in the Regular Classes. All entries for each dog must be made on an official entry form and be accompanied by all fees. Veteran Sweepstakes must be indicated in the space for "Additional Classes" on the official entry form.

VETERAN SWEEPSTAKES CLASSES

Classes (divided by sex): 7 and older

DIVISION OF VETERAN SWEEPSTAKES ENTRY MONEY AS PRIZES

The entry fees and any added money in each class will be divided as follows: 25% will be retained by the Club for expenses. First Place: 30% Second Place: 20% Third Place: 15% Fourth Place: 10%

AUSTRALIAN TERRIERS

The Australian Terrier Club of America will consider Australian Terrier Classes at this show as its Specialty Show.

OFFICERS OF THE CLUB

President Alexa Samarotto
Vice President Darlene Evans
Treasurer Eileen Cummings
Delegate William Christensen
Recording Secretary Sherill Yates
Corresponding Secretary Julie Seaton
W207 S10525 Jennifer Dr., Muskego, WI 53150-8418, 262-617-8944, Email:

atca.csecretary@Agmail.com

SPECIALTY COORDINATOR

Ms. Eve Steele, P.O. Box 1129, Studio City, CA 91614 (323) 646-2727, Email: es@evesteele.com

AUSTRALIAN TERRIER VETERAN SWEEPSTAKES REQUIREMENTS & CLASSIFICATION

Veteran Sweepstakes is open to all Australian Terriers that are at least 7 years of age & over on the day of the show. Dogs shown in Veteran Sweepstakes need not be entered in one of the regular classes or at the regular entry fee. Indicate your Veteran Sweepstakes Class with the age division in the space provided. Spayed bitches & neutered dogs may be entered in Veteran Sweepstakes. Champions of

Record are eligible to compete. Dogs entered in Veteran Sweepstakes may be shown by the breeder, a current owner (at the time of the entry) or a member of the Australian Terrier Club of America, Inc.

The following classes will be provided for both dogs and bitches:

Veteran, 7 Yrs. & Under 10 Yrs.

Veteran, 10 Yrs. & Older

DIVISION OF ENTRY MONEY AS PRIZES

35% of total entry fees will be retained by the Club for expenses. The remaining 65% will be divided as follows: 1st – 40%, 2nd – 30%, 3rd – 20%, 4th – 10%.

BEDLINGTON TERRIERS

The Bedlington Terrier Club of America will support the entry of Bedlington Terriers at this show.

BORDER TERRIERS

The Border Terrier Club of Southern California will consider the Border Terrier Classes at this show as its Specialty Show.

OFFICERS OF THE CLUB

President Ms. Star Ott
Vice President Mrs. Sandra Tool
Treasurer Mr. Richard Griswold
Secretary Ms. Xandra Wagner

25713 Bellemore Dr., Ramona, CA 92065 (760) 445-7150, Email: mw14636@gmail.com

SPECIALTY COORDINATOR

Sandra Tool, 5788 Turquoise Av., Alta Loma, CA 91701 (909)484-2610

Email: glenlair@aol.com

BORDER TERRIER VETERAN SWEEPSTAKES

The Border Terrier Club of Southern California Veteran Sweepstakes will be open to all Border Terriers 7 years and over. Champions of Record are eligible. The fee for Veteran Sweepstakes shall be \$10.00. Dogs entered in Veteran Sweepstakes are not required to be entered in the Regular Classes. Dogs and Bitches competing in Veterans Sweepstakes may be neutered or spayed. All entries for each dog must be made on an official entry form and be accompanied by all fees. Veteran Sweepstakes must be indicated in the space for "Additional Classes" on the official entry form. Classes (divided by sex): 7 & under 9 years; 9 & under 11 years; 11 years & older

DIVISION OF VETERAN SWEEPSTAKES ENTRY MONEY AS PRIZES

The entry fees and any added money in each class will be divided as follows:

Best Veteran Dog gets 50% of Sweepstakes Monies, Best Veteran Bitch gets 50% of Sweepstakes Monies

BULL TERRIERS

The Bull Terrier Club of America will consider the Bull Terrier Classes at this show as its Specialty Show.

OFFICERS OF THE CLUB

President Ms. Becky Poole
1st Vice President Mr. Carl Pew
2nd Vice President Ms. Naomi Waynee
Delegate Ms. Jan Dykema
Treasurer Mr. Bill Patterson
Executive Secretary Mr. Colin (Skip) Greaney
Corresponding Secretary Mrs. Susan Murphy

10477 Ethel Cir., Cypress, CA 90630 Email: susan778@aol.com

SPECIALTY COORDINATOR

Mr. Michael Morris, 1725 Medinah Rd., San Marcos, CA 92069 (760) 402-2152,

Email: M_e_morris@yahoo.com

BULL TERRIER CLUB OF AMERICA

***** SPECIAL ATTRACTION *****

Young Dog Day Competition

Saturday, June 25, 2016 at Long Beach Kennel Club Show

Purpose: To Qualify Bull Terriers Under the Age of Two Years to be considered for the USA Team to represent the United States at the International Competition in Leiden, Holland on November 13, 2016.

Qualifications: Bull Terriers must be under the age of two years on the date of the competition and whelped in the United States. (Date of birth must be on or after November 14, 2014)

Rules of the Qualifying Judging:

1. Panel of three judges
2. Varieties will be divided by sex, but not by variety.
3. If the total entry is greater than twelve (12), each judge will be able to pick two (2) dogs and two (2) bitches. If the total entry is less than twelve (12), each judge will be able to pick one (1) dog and one (1) bitch.
4. Qualifying dogs will be entered into a pool to be considered by the BTCA Selection Panel.

(For other qualifying methods to be considered for the USA Team, see the BTCA website at www.btca.com) The time this competition will be held on June 25, 2016 will be posted on the BTCA website.

Classes:

- Dogs – 4-6 Mo., 6-9 Mo., 9-12 Mo., 12-16 Mo.
- Bitches – 4-6 Mo., 6-9 Mo., 9-12 Mo., 12-16 Mo.

Entry Fee: \$5.00

Deadline for Entries: June 8, 2016

Send Entries to: Make checks payable to BTCA and mail to
Cindy Farrington, 19312 Salmon Ln., Huntington Beach, CA 92646
Email: Cyndi.Farrington@csulb.edu , Phone: 714-964-2167

CAIRN TERRIERS

The Cairn Terrier Club of Southern California will consider Cairn Terrier Classes at this show as its Specialty Show.

OFFICERS OF THE CLUB

President Mr. Jack Smith
Vice President Mr. Howard Dutra
Treasurer Mr. Dennis Broderick
Secretary Mrs. Karen Smith

889 El Paisano Dr., Fallbrook, CA 92028 (760) 728-7133; Email: redcoat@roadrunner.com

SPECIALTY COORDINATOR

Karen Smith, 889 El Paisano Dr., Fallbrook, CA 92028 (760) 728-7133;
Email: redcoat@roadrunner.com

**ADDITIONAL CLASS
CAIRN TERRIER WORKING DOG**

Classes for intact dogs and bitches that have any AKC Earthdog title.

VETERAN SWEEPSTAKES CLASSES

Classes (divided by sex): 7 & under 9 years; 9 & under 11 years; 11 years & older

DIVISION OF VETERAN SWEEPSTAKES MONEY AS PRIZES

The entry fees and any added money in each class will be divided as follows:
First Place 50% Second Place 25% Third Place 15% Fourth Place 10%

FOX TERRIERS

The Western Fox Terrier Breeders Association will consider the Fox Terrier Classes at this show as its Specialty Show. This year's specialty is dedicated to our dedicated and long-standing club member, Mrs. Marjory Sonoga.

OFFICERS OF THE CLUB

President Mr. Jim Dorris
Vice President Mr. Michael Nemeth
Treasurer Ms. Sarah Frost
Secretary Mrs. Carol Nemeth

SPECIALTY COORDINATOR

Ms. Sarah Frost, 651 Old Mill Road, San Marino, CA 91108 (323) 857-8870

**ADDITIONAL CLASS
FOX TERRIER WORKING DOG**

Classes for intact dogs and bitches that have any AKC Earthdog title.

IRISH TERRIERS

The Irish Terrier Club of America will consider the Irish Terrier Classes at this show as its Specialty Show.

OFFICERS OF THE CLUB

President Mr. Donald W. Brouillette
Vice President Mr. Ronald Hoh
Delegate Mr. Douglas L. Rapport
Treasurer Mr. Bill Wainio
Secretary Ms. Jan Lerum

166 Sand Hill Ln., Townsend, MT 59644 (406) 324-7219, Email: jlerum@gmail.com

SPECIALTY COORDINATOR

Mrs. Linda Honey, 2808 Graysby Ave., San Pedro, CA 90732, (310) 519-8642 Email: moirahoney@aol.com

KERRY BLUE TERRIERS

The Kerry Blue Terrier Club of Southern California will consider the Irish Terrier Classes at this show as its Specialty Show.

OFFICERS OF THE CLUB

President Mr. Jeff Deeter
1st Vice President Ms. Suzanne Stull
2nd Vice President Ms. Kim Holland
3rd Vice President Mrs. Carol Basler
Treasurer Dr. Doug Keene
Secretary Ms. Gail Traughber

P.O. Box 6009, San Pedro, CA 90734, (310) 938-4962; Email: gtraughber@gmail.com

SPECIALTY COORDINATOR

Mrs. Carol Basler, 15412 Verdun Circle, Irvine, CA 92604 (949) 557-2040
Email: rabasler@aol.com

KERRY BLUE TERRIER VETERAN SWEEPSTAKES

The Kerry Blue Terrier Club of Southern California Veteran Sweepstakes will be open to all Kerry Blue Terriers 7 years and over. Champions of Record are eligible. Dogs entered in Veteran Sweepstakes are not required to be entered in the Regular Classes. Dogs and Bitches competing in Veterans Sweepstakes may be neutered or spayed. All entries for each dog must be made on an official entry form and be accompanied by all fees. Veteran Sweepstakes must be indicated in the space for "Additional Classes" on the official entry form. Classes (divided by sex): 7 & under 9 years; 9 years & older.

DIVISION OF VETERAN SWEEPSTAKES ENTRY MONEY AS PRIZES

No more than 35% of Prize Monies may be retained for expenses. A portion of the funds collected as Veteran Sweepstakes entry fees will be divided as follows:
Four or more in a class: First Place: 40%, Second Place: 30%, Third Place: 20%, Fourth Place: 10%
Three in a class: First Place: 50%, Second Place: 35%, Third Place: 15%
Two in a class: First Place: 66.66%, Second Place: 33.33%
One in a class: First Place: 100%

LAKELAND TERRIERS

The United States Lakeland Terrier Club will consider the Lakeland Terrier Classes at this show as its Specialty Show.

OFFICERS

President Mrs. Sara Peterka
Vice President Mrs. JoLynn Hefferman
Treasurer Mr. Alfred Ferruggiaro
AKC Delegate Ms. Maria Sacco
Recording Secretary Mr. Robert McCarthy
Corresponding Secretary Mr. Mark Brandsema

P.O. Box 7292, Philadelphia, PA 19101 267-639-5663 wkfld@comcast.net

SPECIALITY COORDINATOR

Mr. Tom Haagenson, 1954 MacArthur Street, Rancho Palos Verdes, CA (310) 833-0816
thaagenson@aol.com

MINIATURE BULL TERRIERS

The Miniature Bull Terrier Club of America will consider the Miniature Bull Terrier Classes at this show as its Specialty Show.

OFFICERS

President Linda Lethin
1st Vice President Luke Baggenstowe
2nd Vice President Linda DUNcan
Treasurer Beverly Krautler
AKC Delegate Giselle Simonds
Recording Secretary Kimarie Wolf
Corresponding Secretary Kathy Brosnan
251 Stage Rd., Nottingham, NH 03290 (603) 679-9507, Email: KMBrosnan@earthlink.net

SPECIALITY COORDINATOR

Mr. Luis Flores, P.O. Box 59, Fontana, CA 92334 (909) 714-0810, Email: Lflores1727@gmail.com

MINIATURE BULL TERRIER VETERAN SWEEPSTAKES

The Miniature Bull Terrier Club of America Veteran Sweepstakes will be open to all Miniature Bull Terriers 7 years of age and over. Champions of Record are eligible. Dogs entered in Veteran Sweepstakes are not required to be entered in the Regular Classes. Dogs and Bitches competing in Veteran Sweepstakes may be neutered or spayed. All entries for each dog must be made on an official entry form and be accompanied by all fees. Veteran Sweepstakes must be indicated in the space for "additional classes" on the official entry form. Classes (divided by sex): 7 & under 9 years; 9 years & older. The entry fee is \$10.00.

DIVISION OF VETERAN SWEEPSTAKES ENTRY MONEY AS PRIZES: Veteran Sweepstakes entry fees will be divided as follows:

First Place 40% Second Place 30% Third Place 20% Fourth Place 10%

MINIATURE SCHNAUZERS

The American Miniature Schnauzer Club, Inc. will consider the Miniature Schnauzer Classes at this show as its Specialty Show.

OFFICERS OF THE CLUB

President Carol Weinberger
Vice President Sharon Edwards
Treasurer Bonnie Keyes
AKC Delegate Roberta Berman
Corresponding Secretary Carol Hafner
576 East Quincy Avenue, Fresno, CA 93720-2125 (559) 435-6207 Email: cnhafnish@sbcglobal.net

SPECIALTY COORDINATORS

Mrs. Vera Potiker, 7607 Whitegate Ave., Riverside, CA 92506 (951) 780-6284

MINIATURE SCHNAUZER VETERAN SWEEPSTAKES

The American Miniature Schnauzer Club Inc. Veteran Sweepstakes will be open to all Miniature Schnauzers 7 years and over. Professional Handlers may only show dogs they have bred or currently own. Champions of Record are eligible. Dogs entered in Veteran Sweepstakes do not have to be entered in the Regular Classes. Both entries (Regular and Sweepstakes) for each dog shall be made on one official entry form, accompanied with the fees for both. The entry in Veteran Sweepstakes must be noted on the official entry form under the title "Additional Classes" designating age. Veteran Sweepstakes will be judged after Puppy Sweepstakes but before the Regular Classes.

VETERAN SWEEPSTAKES CLASSES (may be clipped)

Classes (divided by sex): 7 and older
Best Dog and Best Bitch in Veteran Sweepstakes

DIVISION OF VETERAN SWEEPSTAKES ENTRY MONEY AS PRIZES

All entry fees in each class division will be divided as follows: First Place = 100%

NORWICH TERRIERS

The Norwich Terrier Club of America will support the entry of Norwich Terriers at this show.

PARSON RUSSELL TERRIERS

The Parson Russell Terrier Association of America will consider the Parson Russell Terrier Classes at this show as its Specialty Show.

OFFICERS OF THE CLUB

President Patty Burmeister
Vice President Nancy Dougherty
Treasurer Michelle Hess
AKC Delegate Gary Koepfel
Corresponding Secretary Lance Nobriga
91-1650 Laupai St., Ewa Beach, HI 96706 (808) 652-7877, Email: nobrigs@msn.com

SPECIALTY COORDINATOR

Jennifer Moxley, 3868 Bandini Av., Riverside, CA 92506, (951) 233-6672, Email: wildfireprt@gmail.com

ADDITIONAL CLASS

PARSON RUSSELL TERRIER WORKING DOG

Classes for intact dogs and bitches that have any AKC Earthdog title.

PARSON RUSSELL TERRIER VETERAN SWEEPSTAKES

The Parson Russell Terrier Association of America Veteran Sweepstakes is open to all Parson Russell Terriers 7 years of age & over. Champions of Record are eligible. The entry shall be \$10.00. Professional handlers, members of their families, or their employees may not show dogs in the Sweepstakes, unless such person is the owner or breeder of the dog entered. Information published in the show catalog will be the only proof of ownership or breeder unless original AKC documentation to the contrary is provided at the ring entrance.

Classification

Classes (divided by sex): 7 and older

Best in Veteran Sweepstakes and Best of Opposite Sex to Best in Veteran Sweepstakes Prize Money

The amount of money received from entry fees will be divided in each class as follows:
First – 50% Second – 25% Third – 15% Fourth – 10%

RAT TERRIERS

The Rat Terrier Club of America will support the entry of Rat Terriers at this show.

RUSSELL TERRIERS

The America Russell Terrier Club of will consider the America Russell Terrier Club Classes at this show as its Specialty Show

OFFICERS OF THE CLUB

President Ms. Kelli Van Liew
Vice President Ms. Jill Sobel Smith
Treasurer & Secretary Ms. Pam Simmons
371 S. Yarnall Pike, Lexington, KY 40510 (859) 255-0678 Email: pam@cornrowkennel.com

SPECIALTY COORDINATORS

Kelli Van Liew, 34050 Voltaire Vista, Nuevo, CA 92567 (951) 928-1155
Email: vistarealrussells@airenetworks.com

SCOTTISH TERRIERS

The Scottish Terrier Club of California will consider the Scottish Terrier Classes at this show as its Specialty Show.

OFFICERS OF THE CLUB

President Ms. Linda Sanchez
Vice President Mr. Rod Ott
Treasurer Mr. Mark LaBonte
Recording Secretary Ms. Vicky Taylor
Corresponding Secretary Mr. Ted Miyamura
23705 Vanowen St., #286, West Hills, CA 91307 (818) 887-9585

SPECIALTY COORDINATOR

Rod Ott, 1324 W. Avenue L12, Lancaster, CA 93534 (419) 957-8345, Email: RSO99@yahoo.com

SCOTTISH TERRIER VETERAN SWEEPSTAKES

The Scottish Terrier Club of California Veteran Sweepstakes will be open to all Scottish Terriers 7 years and over. Champions of Record are eligible. Altered dogs and bitches are eligible in Veteran Sweepstakes. Dogs and bitches may be shown in a clipped coat. Dogs and Bitches entered in Veteran Sweepstaks are not required to be entered in the Regular Classes. All entries must be submitted on an official entry form and be accompanied by all fees. Veteran Sweepstakes must be indicated in the space for "Additiona Classes" on the official entry form.

VETERAN SWEEPSTAKES CLASSES

Classes (divided by sex): 7 and older

DIVISION OF VETERAN SWEEPSTAKES ENTRY MONEY AS PRIZES

The entry fees will be divided as follows: First - 30% Second- 20% Third - 15% Fourth - 10%

SEALYHAM TERRIERS

The Sealyham Terrier Club of Southern California will consider the Sealyham Terrier Classes at this show as its Specialty Show.

OFFICERS OF THE CLUB

President Ms. Jill Ferrera
Vice President Ms. Fran Brown
Treasurer Ms. Judith Mugrauer
Secretary Mr. Arnold Anderson

9801 Pali Ave., Tujunga, CA 91042 (818) 353-5565; Email: celebrityrose@ca.rr.com

SPECIALTY COORDINATOR

Mr. Arnold Anderson, 9801 Pali Ave., Tujunga, CA 91042 (818) 353-5565

Email: celebrityrose@ca.rr.com

SEALYHAM TERRIER VETERAN SWEEPSTAKES

The Sealyham Terrier Club of Southern California Veteran Sweepstakes will be open to all Sealyham Terriers 7 years and over. Champions of Record are eligible. The fee for Veteran Sweepstakes shall be \$10.00. Dogs entered in Veteran Sweepstakes are not required to be entered in the Regular Classes. Dogs and Bitches competing in Veterans Sweepstakes may be neutered or spayed. All entries for each dog must be made on an official entry form and be accompanied by all fees. Veteran Sweepstakes must be indicated in the space for "Additional Classes" on the official entry form. Classes (divided by sex): 7 & under 9 years; 9 & under 11 years; 11 years & older

DIVISION OF VETERAN SWEEPSTAKES ENTRY MONEY AS PRIZES The entry fees and any added money in each class will be divided as follows:

Best Veteran Dog gets 50% of Sweepstakes Monies, Best Veteran Bitch gets 50% of Sweepstakes Monies.

SKYE TERRIERS

The Skye Terrier Club of Southern California, Inc. will consider the Skye Terrier Classes at this show as its Specialty Show. This is the 50th Anniversary show of the Skye Terrier Club of Southern California and is dedicated to the memory of founding member Carol R. Simonds.

OFFICERS OF THE CLUB

President Ms. Carol R. Simonds
Vice President Ms. Sondra L. Langley
Treasurer Ms. Judy Davis
Secretary Ms. Peggy Kopf

21850 San Fernando Avenue, Cupertino, CA 95014, (408) 257-0103 Email: ladybank@att.net

SPECIALTY COORDINATOR

Karen L. Sanders, 11567 Sutters Mill Circle, Gold River, CA 95670 (916) 631-8716 Email:

skyesofgoldriver@comcast.net

SOFT COATED WHEATEN TERRIERS

The Soft Coated Wheaten Terrier Club of Southern California will consider the Soft Coated Wheaten Terrier Classes at this show as its Specialty Show.

OFFICERS OF THE CLUB

President Mrs. Karla Baer Cohen

Vice President Miriam Kahan
Treasurer Mrs. Jackie Whitham
Secretary Ms. Jeanine Flavell
20532 Stagg Street, Winnetka, CA 91306, (747) 224-0777 Email: jflavell@socal.rr.com

SPECIALTY COORDINATOR

Mrs. Ann Leigh, 35157 Cornet Way, Palm Desert, CA 92211-3028 (760)772-6270 Email:
annleigh@dc.rr.com

STAFFORDSHIRE BULL TERRIERS

The Staffordshire Bull Terrier Club of America will support the entry of Staffordshire Bull Terriers at this show.

STAFFORDSHIRE BULL TERRIER VETERAN SWEEPSTAKES

The Staffordshire Bull Terrier Club of America Veteran Sweepstakes will be open to all Staffordshire Bull Terriers 7 years and over. Champions of Record are eligible. Altered dogs and bitches are eligible to enter Veteran Sweepstakes only. Professional handlers may show only dogs they have bred or currently own/co-own and the same rule is also applicable for any dog returning to the ring for Best in Veteran Sweepstakes. Dogs entered in Veteran Sweepstakes are not required to be entered in the Regular Classes. All entries for each dog must be made on an official entry form and be accompanied by all fees. Veteran Sweepstakes must be indicated in the space for "Additional Classes" on the official entry form.

VETERAN SWEEPSTAKES CLASSES

Classes (divided by sex):

Dogs, 7 yrs. & under 9 yrs; Bitches, 7 yrs. & under 9 yrs.
Dogs, 9 yrs. & under 11 yrs; Bitches 9 yrs. & under 11 yrs;
Dogs, 11 years & older; Bitches, 11 years & older

Class winners will compete for Best Dog and Best Bitch in Veterans Sweepstakes.

DIVISION OF VETERAN SWEEPSTAKES ENTRY MONEY AS PRIZES

The entry fees and any added money in each class will be divided as follows:
25% will be retained by the Club for expenses. The remaining 75% will be divided among the class placement winners as follows:

First Place: 40% Second Place: 30% Third Place: 20% Fourth Place: 10%

WELSH TERRIERS

The Welsh Terrier Club of Southern California will consider the Welsh Terrier Classes at this show as its Specialty Show.

OFFICERS OF THE CLUB

President Ms. Y. Fray
Vice President Mr. Peter See
Treasurer Mrs. Jill See
Corresponding Secretary Ms. Sue Doyle
4814 Towers Street, Torrance, CA 90503, (310) 793-8736, Email: grey_magic@hotmail.com

SPECIALTY COORDINATOR

Mrs. Diane Amendola, 20251 Cape Cottage Lane, Huntington Beach, CA 92646-4407, (714) 536-0867
Email: diane@oco.net

**ADDITIONAL CLASS
WELSH TERRIER WORKING DOG**

Classes for intact dogs and bitches that have any AKC Earthdog title.

PARADE OF TITLE HOLDERS

A Parade of Titleholders will be held during the lunch. All Welsh Terriers with an AKC Title may enter. Attach a summary of your dog's achievements (**50 words** or less). The committee reserves the right to edit submitted material. Entry fee for the Parade of Titleholders is \$30.00. Each dog entered will receive a Commemorative Rosette & Sterling Silver Medallion. Please do not submit courtesy entries. Rosettes will not be mailed. All dogs entered in the parade must be ambulatory.

PLEASE NOTE CLOSING DATE OF JUNE 8, 2016

PARADE OF TITLEHOLDERS ENTRY FORM

(Please type or print neatly)

Dog's Registered Name & Title(s): _____

Dog's Call Name: _____

Date of Birth: _____

Sire: _____

Dam: _____

Owner: _____

Address: _____

City: _____ State: _____ Zip: _____

Phone: _____ Email: _____

Don't forget to attach a summary of your dog's achievements (50 words or less).

Make checks payable to: **"Welsh Terrier Club of So. CA"**

Send entry form, essay, and payment to:

Diane Amendola, 20251 Cape Cottage Lane, Huntington Beach, CA 92646-4407

(714) 536-0867, Email: diane@oco.net

WEST HIGHLAND WHITE TERRIERS

The West Highland White Terrier Club of California will consider the entry of West Highland White Terriers at this show as its Specialty Show.

OFFICERS OF THE CLUB

President Bonnie Harrington

1st Vice President Virginia Wenzel

2nd Vice President Ms. Kim Smith

Treasurer Mrs. Sue Lezatte

Directors Joy Bruhl & Pat Hackman

Secretary Mrs. Mary Bradley

17170 El Mineral Rd., Lake Mathews, CA 92570, (951) 940-4910 Email: whitestars@verizon.net

SPECIALTY COORDINATOR

Mrs. Virginia Wenzel, 3380 La Sierra Av. 104-574, Riverside, CA 92503 (760) 409-3301,

Email: virwen@aol.com

WEST HIGHLAND WHITE TERRIER VETERANS SWEEPSTAKES

Veterans Sweepstakes is open to all West Highland White Terriers 7 years and older. Entries shall be made at the same time and on the same entry form as the regular classes indicating in the space for "Additional Classes" your entry in the Sweepstakes (including age division 7+ years). Entries may be in a clipped coat and maybe spayed or neutered. Veteran Sweepstakes Entries do not have to be entered in Regular Classes. Dogs show in Veterans Sweepstakes may not be shown by professional handlers, members of their families, or their employees, unless such person is the sole owner or sole breeder of the dog entered. "Professional Handler" includes anyone who has received remuneration for handling a dog.

Classes (divided by sex): 7 years and under 9 years; 9 years and older

DIVISION OF VETERAN SWEEPSTAKES ENTRY MONEY AS PRIZES

The entry fees and any added money in each class will be divided as follows: 30% will be retained by the Club for expenses. 1st 30%, 2nd 20%, 3rd 15%, 4th 10%. In the event of less than four dogs in a class, the balance of the monies will be divided according to the above percentages

JUNIOR SHOWMANSHIP COMPETITION

OFFERED SUNDAY

Novice Junior Class: For Boys and Girls who are at least 9 years old and under 12 years old on the day of the show and who, at the time entries close, have not won three First Place awards with competition present in a Novice Class at a licensed or member show.

Novice Intermediate Class: For Boys and Girls who are at least 12 years old and under 15 years old on the day of the show and who, at the time entries close, have not won three First Place awards with competition present in a Novice Class at a licensed or member show.

Novice Senior Class: For Boys and Girls who are at least 15 years old and under 18 years old on the day of the show and who, at the time entries close, have not won three First Place awards with competition present in a Novice Class at a licensed or member show.

Open Junior Class: For Boys and Girls who are at least 9 years old and under 12 years old on the day of the show and who, at the time entries close, have won three First Place awards with competition present in a Novice Class at a licensed or member show.

Open Intermediate Class: For Boys and Girls who are at least 12 years old and under 15 years old on the day of the show and who, at the time entries close, have won three First Place awards with competition present in a Novice Class at a licensed or member show.

Open Senior Class: For Boys and Girls who are at least 15 years old and under 18 years old on the day of the show and who, at the time entries close, have won three First Place awards with competition present in a Novice Class at a licensed or member show.

Master Class: This class will be for boys and girls who are at least 9 years old and under 18 years on the day of the show, and who have won the 10 first place wins in an Open class with competition to be eligible to enter the Limited Class Competition. The calendar for this class will be consistent with the eligibility dates for the AKC National Championship. All Juniors meeting the criteria for this class are required to enter the Master Class and may change their entry the day of the show if entries have already closed. Once the eligibility time frame for that year has passed all participants return to the Open Class to compete for the following year.

Each dog handled in a Junior Showmanship Class must be entered in one of the Breed or Obedience Classes at the show, or must be entered for Junior Showmanship only. However, a dog may be substituted. Such substitution must be accompanied by an official AKC entry form. All such substitutions must be made one half-hour prior to the judging of any Junior Showmanship Classes at the show. Each dog must be owned or co-owned by the Junior Handler or by the Junior Handler's father, mother, brother, sister, uncle, aunt, grandfather or grandmother, including step and half relations or by a member of the Junior Handler's household. Every dog entered for Junior Showmanship must be eligible to compete in Dog Shows or in Obedience Trials. BITCHES IN SEASON ARE NOT ELIGIBLE. A dog that has been excused or disqualified by a Breed Judge or by a Bench Show Committee may still be handled in Junior Showmanship if eligible to compete in Obedience Trials. A dog that has been rejected, dismissed, or excused by the Veterinarian for the protection of the other dogs at the show or for the protection of the dog excused may not be handled in Junior Showmanship.

Junior Handlers who win a third Novice Class with competition present after the closing of entries for a show may transfer their entry from the Novice Class to the Open Class provided that this transfer is made by the Superintendent at least one half-hour prior to the scheduled start of any regular conformation judging or one half-hour prior to the scheduled start of Junior Showmanship judging at the show, whichever is earlier.

Winning of first place in an Open Class at this show may qualify or count toward qualification for entry in certain future limited Junior Showmanship Classes. For information on eligibility requirements for limited Junior Showmanship Classes which have been approved to date by AKC, go online at www.akc.org.

Junior Handler's must include their AKC Junior Handler identification number on the entry blank. You may obtain your number by calling the AKC (919) 233-9767.

ACCOMMODATIONS

Block rates are available at the following hotels under:

Great Western Terrier Association and Long Beach Kennel Club:

HOTEL CURRENT

5325 East Pacific Coast Hwy., Long Beach, CA (562) 597-1341 or (800) 990-9991

*SPECIAL RATE: \$109 Standard Lifestyle Room Per Night, \$136 Per Night Lifestyle Suite,
\$50 Non Refundable Pet Deposit Per Stay*

Reservation Deadline: Wednesday, June 8, 2016

Other Hotels Accepting Dogs

(Check with each hotel regarding pet fees and booking requirements):

Extended Stay America, 4105 E. Willow St., Long Beach, CA 90815 (562) 989-4601

Residence Inn By Marriott, 4111 E. Willow St., Long Beach, CA 90815 (562) 595-0909

Residence Inn, Long Beach Downtown, 600 Queensway Dr., Long Beach, CA 90802 (562)495-0700

Motel 6, 5665 East 7th St., Long Beach, CA 90804 (562)

La Quinta Inn & Suites, 3 Centerpointe Dr., La Palma, CA 90623 (714) 670-1400

La Quinta Inn & Suites, John Wayne Airport, 1515 S. Coast Dr., Costa Mesa, CA 92626 (714) 957-5841

Hilton Long Beach, 701 West Ocean Bl., Long Beach, CA 90831 (562) 983-3400

Westin Hotel, 333 East Ocean Bl., Long Beach, CA 90802 (562) 436-3000

Renaissance Hotel, 111 E. Ocean Bl., Long Beach, CA 90802 (562) 437-5900

Pacific Inn, 600 Marina Dr., Seal Beach, CA 90740 (562) 493-7501

Hilton Waterfront Beach Resort, 21100 Pacific Coast Hwy, Huntington Beach, CA 92648 (714)845-8000

Sheraton Cerritos Hotel, 12725 Center Court Dr., Cerritos, CA 90723 – **ONLINE ONLY**

<http://www.sheratoncerritos.com/social-rate?nocache&preview> - a 10% discount of going rate, based on availability. It is the responsibility of the guest to notify hotel of pet and standard pet fees will apply.

GREAT WESTERN TERRIER ASSOCIATION CATALOG ADVERTISING FORM 2016

Please read instructions before submitting ads. Ads are due May 10, 2016

1. For the best reproduction submit electronically to breed advertising chairman.
2. Pictures with contrast work best. Please do not submit a light dog with a handler in a light outfit the dog will not show up. The same goes for dark dogs with dark backgrounds. Label the back of you photos if you want them returned. Remember to provide your name, address, phone number and email address.
Advertising Costs: Full Page Electronic Ads are \$46 (no extra charge for extra photos)
Full Page with photo \$46 Full Page without photo \$36 Additional photos \$9 each

Make Checks payable to: GWTA, Mail Ads to: Karla Baer Cohen 1851 Kirby Rd, Glendale, CA 91208, 818-265-2035, Email: claddagh3@earthlink.net . Great Western Terrier Association reserves the right to refuse inappropriate advertising. Advertising Info. can also be found on www.GWTA.net .

HEALTH CLINICS

Thursday, June 23, 2016 – 1:30-3:15 PM - The Australian Terrier Club of America will be hosting a seminar open to all breeds on Canine Legg-Perthes (DNA & blood sample testing available after presentation). Funds provided by the Australian Terrier Club of America, Australian Terrier Trust & Eve Steele & Peter Gelles. From **3:30-5:30 PM** – The Australian Terrier Club of America will also be conducting a Judges Breed Seminar (for judges & those interested in the breed) Australian Terrier Club of America will also be hosting a breed seminar. The seminars will be located in close proximity to the George Allen Field at CSULB and published in the Judging Program as well as on site at the Show Services Tent. For information, contact Eve Steele (323) 646-2727.

Friday/Saturday/Sunday, June 24-25-26, 2016 – The Scottish Terrier Club of California is coordinating VWD Testing Kits and other all-breed genetic testing info. available thru VetGen at their hospitality area on the field. In addition, Dr. Beckie Williams will also be testing for Luxated Patella and conducting Microchipping.

Friday/Saturday/Sunday, June 24-25-26, 2016 – Dr. Beckie Williams will be on the grounds and conducting semen collection and microchipping for all breeds. In regard to semen collection, please be sure that you have all the paperwork AKC paperwork required on site for appropriate semen collection.

PARKING

DAY OF SHOW PARKING - Day of show parking will be provided at CSULB. Day of show parking is \$5 per day. The oversized vehicle parking is charged at \$5 per space used per day. Motorhome parking fees are listed below and said motorhomes will be directed to the overnight parking area as their fees are required to be paid in advance (see below).

NOTE: NO GROOMING ALLOWED IN DAY-OF-SHOW PARKING AREA.

PLEASE REFER TO YOUR JUDGING PROGRAM FOR ADDITIONAL INFORMATION. Unloading will be allowed only in the area designated for such.

RESERVED OVERNIGHT PARKING - There are a **limited number of spaces available for overnight parking.** All vehicles must be entirely self-contained and operate on their own power.

Overnight Parking Fees:

- \$65.00 per night

Reservations must be received by June 1, 2016. If you wish to park next to someone specific, please send your reservations together, or arrive together. Overnight parking is available & THE CREW will begin parking motor homes as follows: Thu., June 23 – 10 AM–8 PM; Fri., June 24 – 6 AM–6 PM; Sat., June 25 - 7 AM-9AM. All exhibitors must vacate the grounds by 9 AM, Monday, June 27, 2016. Exhibitors requiring Sunday night stay must include O/N parking fee for Sunday night.

RULES -The overnight parking area is a privilege extended by LBKC/GWTA. The club reserves the right to withdraw this privilege from any person who feels that he or she cannot abide by the rules and instructions given or resorts to abusive language and/or other tactics. Any infractions will be referred to the Bench Committee for appropriate action. Trailers and tow units will be required to be unhitched and parked in a separate parking space. The cost of parking for these vehicles is the same as day of show parking. All vehicles and pens must be confined to a 20 x 35 foot area. You may purchase additional area if necessary. All vehicles must be self-contained and operate on their own power. There will be no water or power hook-ups. Exhibitors are responsible for clean up of their parking spaces.

Checks for overnight parking are to be made payable to Long Beach Kennel Club and sent to The Crew, P.O. Box 375, Whittier, CA 90608.

PARKING RESERVATIONS

Complete and mail to:
The Crew, P.O. Box 375, Whittier, CA 90608

NAME: _____ PHONE NO.:(____)_____

ADDRESS: _____

TOTAL NO. OF NIGHTS: _____ ARRIVING: _____ DEPARTING: _____

MAJOR BREED: _____

VEHICLE TYPE & LENGTH: _____

If you have a slide out, please indicate the following:

I HAVE A SLIDEOUT: ____ FEET WIDE & ON THE _____ SIDE.

Enclose check made payable to Long Beach Kennel Club, together with a stamped, self-addressed envelope. Those reservations without a stamped, self-addressed envelope may not receive a confirmation of their reservation. Scheduled times for parking motor homes is listed above.

Costume Contest – Celebrate Great Western’s 50th Anniversary



On Saturday evening, June 25, 2016 following Long Beach Kennel Club’s Best in Show in the Cairn Terrier Ring, there will be a costume contest open to all breeds and celebrating The Jazz Era ... Use your imagination, dress your dogs in appropriate attire and join in the fun celebrating the Roaring 20’s, GWTA’s 50th & all things pertaining to “Downton Abbey” (1912-1925) ...
Info. contact: redcoat@roadrunner.com

Health Clinics On Grounds – June 24-25-26, 2016

In addition to the health clinics listed previously in this premium list, the kennel clubs are pleased to be able to have the following veterinarians on site conducting various health-related screenings at a minimal cost for our exhibitors. Please read below:

HEALTH CLINICS & ICSB SEMEN COLLECTION CLINIC - DR. BECKIE WILLIAMS

Dr. Beckie Williams is a licensed veterinarian who currently practices in Yorba Linda, CA with a special interest in reproduction. Dr. Beckie and her team will be conducting health screenings with breed clubs on site and conducting semen collection thru ICSB. Owners will need to provide a copy of their dog(s) AKC Registration papers and pedigree and complete the ICSB forms available for download at <http://www.icsbgrassvalley.com>



Dr. Williams is on staff at Yorba Regional Animal Hospital
8290 E. Crystal Dr., Anaheim, CA 92807
(714) 921-8700, Email: wynline@aol.com

CANINE OFA EYE CERTIFICATION EXAMS - JANE ASHLEY STUCKEY, DVM, MS, DACVO

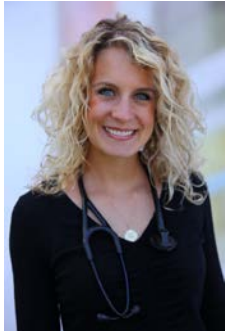

Dr. Stuckey is a board certified veterinary ophthalmologist who currently practices in central San Diego. At the Dog Show she and her team will be available to perform eye certification exams on puppies and dogs of all ages. All exams are processed through the Orthopedic Foundation for Animals (OFA). What you need to bring:

- Your dog(s), registration #, owner name and contact information, dog’s registered name, date of birth, sex, breed, and ID number if applicable.

Dr. Stuckey and her team can be reached at:
917-628-7676
walkerhuey@gmail.com
http://www.offa.org/eye_evaluation.html

RESERVED GROOMING SPACE

RESERVED GROOMING TENTS

Reserved grooming space is available for **\$70.00 per 10X10 foot space** for the entire weekend June 24-25-26, 2016 at California State University at Long Beach (CSULB). Reserved grooming spaces will be reserved from Thursday, June 23 after 2 PM thru Sunday, June 26, 2016. The reserved grooming space is limited and available until sold out.

All reserved grooming spaces will be under the provided grooming tents. No electricity will be provided. Exhibitors and/or handlers are responsible to provide their own generators. The Long Beach Kennel Club, Kennel Club of Beverly Hills, Great Western Terrier Association, Southern California Sporting Dog Fanciers and all specialty breed clubs associated with the 3 days of events (June 24-25-26, 2016) at CSULB, club members or service providers assume no responsibility for damage/theft of items or injury to dogs or people at the show. All exercise pens and generators must be placed outside of the reserved grooming tents and X-pens placed adjacent to the grooming tents **MUST** not block aisle or access to grooming spaces. Please remember to keep your space clean and the grooming tents will be checked each night for cleanliness. **NO MATS** are allowed on the grass. The collaborative kennel clubs reserve the right to make all decisions concerning assignment of the reserved grooming spaces.

If you wish to be adjacent to another exhibitor, please make your reservations together or indicate request in the "Notes" section of the form below. All attempts will be made to accommodate requested locations but with No Guarantees and your cooperation is greatly appreciated.

Reservations must be received no later than June 1, 2016.

Make Checks payable to Long Beach Kennel Club and mail to:
Doug McFarlane, 13024 Thomas Road KPN, Gig Harbor, WA 98329
(714) 749-7723, Email: mcfarldp1@aol.com

NAME: _____

ADDRESS: _____

PHONES: _____

Email: _____

Notes: _____

Number of 10X10 Grooming Spaces: _____ **I enclose a check for \$** _____

Reservations must be received no later than June 1, 2016.

Make Checks payable to Long Beach Kennel Club and mail to:
Doug McFarlane, 13024 Thomas Road KPN, Gig Harbor, WA 98329
(714) 749-7723, Email: mcfarldp1@aol.com

ADDITIONAL RULES

1. Entries must reach the Superintendent, Jack Bradshaw, 5434 East Olympic Boulevard, Los Angeles CA, 90022, by Noon, Wednesday June 8, 2016 PT Fees should accompany entries. These clubs and their Superintendents assume no responsibility for wrong or incomplete information given on the entry blank by the owner or agents of the owner. These clubs and its Superintendents assume no responsibility for entry by the owner or owners agents of a dog in a class in which the dog is not eligible to compete or for entering the same dog twice.
2. Returned checks do not constitute a valid entry fee. The Superintendent will add a collection fee to the amount of each returned check. Subsequent returned checks for the same exhibitors may result in their being put on a CASH ONLY basis. The returned check MUST BE MADE GOOD by cash or money order BEFORE the dog will be allowed in the ring.
3. Exhibitors' identification tickets and judging programs will be mailed to the address given on the entry blank. If not received within a reasonable time prior to the show, notify the Superintendent. Tickets returned by the Post Office marked 'undeliverable' will be held at the Superintendent's Office. PLEASE BRING YOUR IDENTIFICATION TICKETS TO THE SHOW. Regardless of ownership, two admission tickets will be sent for each dog entered.
4. During the hours of judging owners are to be on call, and have their dogs ready to bring into the judging ring promptly in order that the judge will not be delayed. Dogs need only be present for their judging. Dogs not needed for further judging may be excused. It is the responsibility of the exhibitor to have his or her dog ready to be shown and at the entrance of the judging ring when the steward calls for the class. Owners of dogs or the handlers of the dogs alone are responsible for the presence of their dogs in the judging rings. It is not the responsibility of the ring steward, nor of any agent of the show-giving club to locate any dog, its owner or handler when the dog's presence is needed in a judging ring. It should be understood by every exhibitor and handler that waiting for dogs to be brought into the ring is a courtesy extended to the owner or handler of the dog. There is no rule of this club nor of The American Kennel Club that requires a judge to wait for an owner or handler to bring his dog into the ring. Show hours 7:00 a.m. to 8:00 p.m.
5. Trophies and prizes will be awarded in the judging ring before the completion of the judging of the breed and the Superintendent's office should be advised at once in the event of any discrepancy. All trophies must be claimed the day of the show. None will be mailed.
6. Exhibitors are admonished to make themselves familiar with the agreement of the American Kennel Club, referred to on the reverse side of the entry blanks that accompany this premium list. Rulebooks are available online at www.akc.org
7. The club, its Superintendents and their employees will not be responsible for loss of or damage to any dog exhibited, whether as the result of accident or for any other cause and no responsibility is assumed for any loss, damage or injury sustained by an exhibitor or handler. It is distinctly understood that every dog at this show is in the care and custody and control of its owner or handler during the entire time the dog is on the show premises.
8. No crates, crates with carts, grooming tables, nor exercise pens will be allowed in the aisles. Setups, crates, equipment, etc. are to be in designated areas only, except as otherwise specifically authorized by the Show Chair, and will not be allowed in any other areas.
9. Entry fees shall NOT be refunded in the event that a dog is absent, disqualified, sick, lame, excused by veterinarian or judge, barred from competition by action of the Bench Show Committee, or because the dog is ineligible to compete due to being entered incorrectly. There is no refund of any entry fee for a duplicate entry. There will be a \$4.00 fee charged for cancellation of an entry prior to closing of entries.
10. There is no provision offered for un-entered dogs at this show.
11. Declination of Entries. The Great Western Terrier Association may decline any entries for cause and may refuse to receive or may remove any dog on account of disease, viciousness or other causes, and no one shall have any claim or recourse against the Kennel Clubs or any official thereof.
12. If, because of riots, civil disturbances or other acts beyond the control of these clubs, or management, it is impossible to open or complete the show, no refund of entry will be made.
13. Do not leave any dogs in closed vehicles.
14. Dogs which according to their owners' records have completed the requirements for a championship after the closing of entries for the show but whose championships are unconfirmed, may be transferred from one of the regular classes to the Best of Breed or Variety Competition, provided this transfer is made by the Superintendent at least one half-hour prior to the start of the earliest conformation judging at the show.
15. Junior Handlers who win a third Novice Class after the closing of entries may transfer their entry from the Novice Class to the Open Class provided that this transfer is made by the Superintendent at least one half-hour prior to the scheduled start of the earliest conformation judging or one half-hour prior to the start of Junior Showmanship judging at the show, whichever is earlier.
16. No alcohol is allowed in the park.
17. Members of Great Western Terrier Association of Southern California who are AKC judges will not accept judging assignments awarding championship points at any Great Western Terrier Association of Southern California show. This standing rule does not prevent GWTA members who are AKC judges from accepting other assignments on the same weekend.
18. No exercising of dogs in rings at any time.
19. Parents and/or guardians are responsible for the actions of their children.

OFFICIAL AMERICAN KENNEL CLUB ENTRY FORM

TERRIER GROUP SHOW of the

**GREAT WESTERN TERRIER ASSOCIATION OF SOUTHERN CALIFORNIA
SUNDAY, JUNE 26, 2016**

California State University at Long Beach (CSULB) 1250 Bellflower Bl., Long Beach, California

Terrier Conformation & All Breed Obedience & Rally Trials

MAIL ENTRIES WITH FEES TO: JACK BRADSHAW, Supt., P.O. Box 227303, Los Angeles, CA 90022

MAKE CHECKS payable to JACK BRADSHAW. www.jbradshaw.com

ENTRIES must be received by the Superintendent not later than **NOON, Wed, June 8, 2016 PT**

FIRST ENTRY of a dog at each show **\$37.00**; Each additional entry **\$25.00**; Brace/Team (per unit) **\$1.00**

Puppy Class **\$25.00**, Junior Showmanship **\$10.00** All Terrier breeds Sweepstakes **\$10.00**

Veteran Sweeps (AmStaf, Australian, Border, Cairn, Kerry Blue, Mini Bull, Mini Schnauzer, Parson Russell, Scottish, Sealyham, Staffordshire Bull, West Highland White) **\$10.00** Border Otterhead **\$5.00**

ENTRY MUST BE SIGNED at the bottom by the owner or owner's duly authorized agent, otherwise entry cannot be accepted. I enclose \$_____ for entry fees.

BREED		VARIETY 1		SEX
DOG ² ³ SHOW CLASS			CLASS ³ DIVISION <small>Weight, color, etc.</small>	
ADDITIONAL CLASSES	OBEEDIENCE CLASS (Jump Height)	RALLY CLASS (Jump Height)	JR. SHOWMANSHIP CLASS	
NAME OF (See Back) JUNIOR HANDLER (if any)				JR. HANDLER NUMBER
FULL NAME OF DOG				
<input type="checkbox"/> AKC® NO. <input type="checkbox"/> PAL NO. <input type="checkbox"/> FOREIGN REG NO & COUNTRY		Enter number here	DATE OF BIRTH	
			PLACE OF BIRTH (list country) <small>Do not print the above in the catalog.</small>	
BREEDER				
SIRE				
DAM				
ACTUAL OWNER(S) _____ <small>4 (Please Print)</small> OWNER'S ADDRESS _____ CITY _____ STATE _____ ZIP _____				
NAME OF OWNER'S AGENT (IF ANY) AT THE SHOW _____				

I CERTIFY that I am the actual owner of the dog, or that I am the duly authorized agent of the actual owner whose name I have entered above. In consideration of the acceptance of this entry, I (we) agree to abide by the rules and regulations of The American Kennel Club in effect at the time of this event, and by any additional rules and regulations appearing in the premium list for this event, and further agree to be bound by the "Agreement" printed on the reverse side of this entry form. I (we) certify and represent that the dog entered is not a hazard to persons or other dogs. This entry is submitted for acceptance on the foregoing representation and Agreement. I (we) agree to conduct myself (ourselves) in accordance with all such Rules and Regulations (including all provisions applying to discipline) and to abide by any decisions made in accord with them.

SIGNATURE of owner or his agent
duly authorized to make this entry _____

Daytime Phone _____ **E-Mail Address** _____

Owner/Handler Eligible? Yes No

AGREEMENT

I (we) agree that the club holding this event has the right to refuse this entry for cause which the club shall deem sufficient. In consideration of the acceptance of this entry and of the holding of this event and of the opportunity to have the dog judged and to win prizes, ribbons, or trophies, I (we) agree to hold the AKC, the event-giving club, their members, directors, governors, officers, agents, superintendents or event secretary and the owner and/or lessor of the premises and any provider of services that are necessary to hold this event and any employees or volunteers of the aforementioned parties, and any AKC approved judge, judging at this event, harmless from any claim for loss or injury which may be alleged to have been caused directly or indirectly to any person or thing by the act of this dog while in or about the event premises or grounds or near any entrance thereto, and I (we) personally assume all responsibility and liability for any such claim; and I (we) further agree to hold the aforementioned parties harmless from any claim for loss, injury or damage to this dog.

Additionally, I (we) hereby assume the sole responsibility for and agree to indemnify, defend and save the aforementioned parties harmless from any and all loss and expense (including legal fees) by reason of the liability imposed by law upon any of the aforementioned parties for damage because of bodily injuries, including death at any time resulting therefrom, sustained by any person or persons, including myself (ourselves), or on account of damage to property, arising out of or in consequence of my (our) participation in this event, however such, injuries, death or property damage may be caused, and whether or not the same may have been caused or may be alleged to have been caused by the negligence of the aforementioned parties or any of their employees, agents, or any other persons. **I (WE) AGREE THAT ANY CAUSE OF ACTION, CONTROVERSY OR CLAIM ARISING OUT OF OR RELATED TO THE ENTRY, EXHIBITION OR ATTENDANCE AT THE EVENT BETWEEN THE AKC AND THE EVENT-GIVING CLUB (UNLESS OTHERWISE STATED IN ITS PREMIUM LIST) AND MYSELF (OURSELVES) OR AS TO THE CONSTRUCTION, INTERPRETATION AND EFFECT OF THIS AGREEMENT SHALL BE SETTLED BY ARBITRATION PURSUANT TO THE APPLICABLE RULES OF THE AMERICAN ARBITRATION ASSOCIATION. HOWEVER, PRIOR TO ARBITRATION ALL APPLICABLE AKC BYLAWS, RULES, REGULATIONS AND PROCEDURES MUST FIRST BE FOLLOWED AS SET FORTH IN THE AKC CHARTER AND BYLAWS, RULES, REGULATIONS, PUBLISHED POLICIES AND GUIDELINES.**

INSTRUCTIONS

1. (Variety) if you are entering a dog of breed in which there are varieties for show purposes, please designate the particular variety you are entering, i.e., Cocker Spaniel (solid color black, ASCOB, parti-color), Beagles (not exceeding 13 in., over 13 in. but not exceeding 15 in.), Dachshunds (longhaired, smooth, wirehaired), Collies (rough, smooth), Bull Terriers (colored, white), Manchester Terriers (standard, toy), Chihuahuas (smooth coat, long coat), English Toy Spaniels (King Charles and Ruby, Blenheim and Prince Charles), Poodles (toy, miniature, standard).
2. The following categories of dogs may be entered and shown in Best of Breed competition: Dogs that are Champions of Record and dogs which, according to their owners' records, have completed the requirements for a championship, but whose championships are unconfirmed. The showing of unconfirmed Champions in Best of Breed competition is limited to a period of 90 days from the date of the show where the dog completed the requirements for a championship.
3. (Event Class) Consult the classification in this premium list. If the event class in which you are entering your dog is divided, then, in addition to designating the class, specify the particular division of the class in which you are entering your dog, i.e. age division, color division, weight division.
4. A dog must be entered in the name of the person who actually owned it at the time entries for an event closed. If a registered dog has been acquired by a new owner it must be entered in the name of its new owner in any event for which entries closed after the date of acquirement, regardless of whether the new owner has received the registration certificate indicating that the dog is recorded in his name. State on entry form whether transfer application has been mailed to the AKC. (For complete rules, refer to Chapter 11, Section 3.)
5. Mixed Breed dogs entering classes for Agility, Obedience, and Rally trials should mark Breed as AKC Canine Partners Listed Dog "All-American Dog/Mixed Breed." Variety, Breeder, Sire, Dam information shall remain blank for mixed breed entrants.

If this entry is for Junior Showmanship, please give the following information:

JUNIOR SHOWMANSHIP

JR.'S DATE OF BIRTH _____

AKC JUNIOR HANDLER NUMBER

<input type="text"/>	<input type="text"/>	<input type="text"/>	<input type="text"/>	<input type="text"/>	<input type="text"/>	<input type="text"/>	<input type="text"/>	<input type="text"/>	<input type="text"/>	<input type="text"/>
----------------------	----------------------	----------------------	----------------------	----------------------	----------------------	----------------------	----------------------	----------------------	----------------------	----------------------

The above number MUST be included. Should you not have your Junior Handler number, this may be obtained from the American Kennel Club. Phone: (919) 816-3776.

By signing the entry form I (we) certify that the Junior Showman does not now, and will not at any time, act as an agent/handler for pay while continuing to compete in Junior Showmanship.

ADDRESS _____

CITY _____ STATE _____ ZIP _____

■ If Junior Handler is not the owner of the dog identified on the face of this form, what is the relationship of the Junior Handler to the Owner?

OFFICIAL AMERICAN KENNEL CLUB ENTRY FORM

TERRIER GROUP SHOW of the

**GREAT WESTERN TERRIER ASSOCIATION OF SOUTHERN CALIFORNIA
SUNDAY, JUNE 26, 2016**

California State University at Long Beach (CSULB) 1250 Bellflower Bl., Long Beach, California

Terrier Conformation & All Breed Obedience & Rally Trials

MAIL ENTRIES WITH FEES TO: JACK BRADSHAW, Supt., P.O. Box 227303, Los Angeles, CA 90022

MAKE CHECKS payable to JACK BRADSHAW. www.jbradshaw.com

ENTRIES must be received by the Superintendent not later than **NOON, Wed, June 8, 2016 PT**

FIRST ENTRY of a dog at each show **\$37.00**; Each additional entry **\$25.00**; Brace/Team (per unit) **\$1.00**

Puppy Class **\$25.00**, Junior Showmanship **\$10.00** All Terrier breeds Sweepstakes **\$10.00**

Veteran Sweeps (AmStaf, Australian, Border, Cairn, Kerry Blue, Mini Bull, Mini Schnauzer, Parson Russell, Scottish, Sealyham, Staffordshire Bull, West Highland White) **\$10.00** Border Otterhead **\$5.00**

ENTRY MUST BE SIGNED at the bottom by the owner or owner's duly authorized agent, otherwise entry cannot be accepted. I enclose \$_____ for entry fees.

BREED		VARIETY 1		SEX
DOG ² ₃ SHOW CLASS		CLASS ³ DIVISION <small>Weight, color, etc.</small>		
ADDITIONAL CLASSES	OBEDIENCE CLASS (Jump Height)	RALLY CLASS (Jump Height)	JR. SHOWMANSHIP CLASS	
NAME OF (See Back) JUNIOR HANDLER (if any)				JR. HANDLER NUMBER

FULL
NAME
OF DOG

<input type="checkbox"/> AKC® NO. <input type="checkbox"/> PAL NO. <input type="checkbox"/> FOREIGN REG NO & COUNTRY	Enter number here DATE OF BIRTH <hr/> PLACE OF BIRTH (list country) <small>Do not print the above in the catalog.</small>
--	--

BREEDER _____

SIRE _____

DAM _____

ACTUAL OWNER(S) _____
4 (Please Print)

OWNER'S ADDRESS _____

CITY _____ STATE _____ ZIP _____

NAME OF OWNER'S AGENT
(IF ANY) AT THE SHOW _____

I CERTIFY that I am the actual owner of the dog, or that I am the duly authorized agent of the actual owner whose name I have entered above. In consideration of the acceptance of this entry, I (we) agree to abide by the rules and regulations of The American Kennel Club in effect at the time of this event, and by any additional rules and regulations appearing in the premium list for this event, and further agree to be bound by the "Agreement" printed on the reverse side of this entry form. I (we) certify and represent that the dog entered is not a hazard to persons or other dogs. This entry is submitted for acceptance on the foregoing representation and Agreement. I (we) agree to conduct myself (ourselves) in accordance with all such Rules and Regulations (including all provisions applying to discipline) and to abide by any decisions made in accord with them.

SIGNATURE of owner or his agent
duly authorized to make this entry _____

Daytime Phone _____ E-Mail Address _____

Owner/Handler Eligible? Yes No

AGREEMENT

I (we) agree that the club holding this event has the right to refuse this entry for cause which the club shall deem sufficient. In consideration of the acceptance of this entry and of the holding of this event and of the opportunity to have the dog judged and to win prizes, ribbons, or trophies, I (we) agree to hold the AKC, the event-giving club, their members, directors, governors, officers, agents, superintendents or event secretary and the owner and/or lessor of the premises and any provider of services that are necessary to hold this event and any employees or volunteers of the aforementioned parties, and any AKC approved judge, judging at this event, harmless from any claim for loss or injury which may be alleged to have been caused directly or indirectly to any person or thing by the act of this dog while in or about the event premises or grounds or near any entrance thereto, and I (we) personally assume all responsibility and liability for any such claim; and I (we) further agree to hold the aforementioned parties harmless from any claim for loss, injury or damage to this dog.

Additionally, I (we) hereby assume the sole responsibility for and agree to indemnify, defend and save the aforementioned parties harmless from any and all loss and expense (including legal fees) by reason of the liability imposed by law upon any of the aforementioned parties for damage because of bodily injuries, including death at any time resulting therefrom, sustained by any person or persons, including myself (ourselves), or on account of damage to property, arising out of or in consequence of my (our) participation in this event, however such, injuries, death or property damage may be caused, and whether or not the same may have been caused or may be alleged to have been caused by the negligence of the aforementioned parties or any of their employees, agents, or any other persons. **I (WE) AGREE THAT ANY CAUSE OF ACTION, CONTROVERSY OR CLAIM ARISING OUT OF OR RELATED TO THE ENTRY, EXHIBITION OR ATTENDANCE AT THE EVENT BETWEEN THE AKC AND THE EVENT-GIVING CLUB (UNLESS OTHERWISE STATED IN ITS PREMIUM LIST) AND MYSELF (OURSELVES) OR AS TO THE CONSTRUCTION, INTERPRETATION AND EFFECT OF THIS AGREEMENT SHALL BE SETTLED BY ARBITRATION PURSUANT TO THE APPLICABLE RULES OF THE AMERICAN ARBITRATION ASSOCIATION. HOWEVER, PRIOR TO ARBITRATION ALL APPLICABLE AKC BYLAWS, RULES, REGULATIONS AND PROCEDURES MUST FIRST BE FOLLOWED AS SET FORTH IN THE AKC CHARTER AND BYLAWS, RULES, REGULATIONS, PUBLISHED POLICIES AND GUIDELINES.**

INSTRUCTIONS

1. (Variety) if you are entering a dog of breed in which there are varieties for show purposes, please designate the particular variety you are entering, i.e., Cocker Spaniel (solid color black, ASCOB, parti-color), Beagles (not exceeding 13 in., over 13 in. but not exceeding 15 in.), Dachshunds (longhaired, smooth, wirehaired), Collies (rough, smooth), Bull Terriers (colored, white), Manchester Terriers (standard, toy), Chihuahuas (smooth coat, long coat), English Toy Spaniels (King Charles and Ruby, Blenheim and Prince Charles), Poodles (toy, miniature, standard).
2. The following categories of dogs may be entered and shown in Best of Breed competition: Dogs that are Champions of Record and dogs which, according to their owners' records, have completed the requirements for a championship, but whose championships are unconfirmed. The showing of unconfirmed Champions in Best of Breed competition is limited to a period of 90 days from the date of the show where the dog completed the requirements for a championship.
3. (Event Class) Consult the classification in this premium list. If the event class in which you are entering your dog is divided, then, in addition to designating the class, specify the particular division of the class in which you are entering your dog, i.e. age division, color division, weight division.
4. A dog must be entered in the name of the person who actually owned it at the time entries for an event closed. If a registered dog has been acquired by a new owner it must be entered in the name of its new owner in any event for which entries closed after the date of acquirement, regardless of whether the new owner has received the registration certificate indicating that the dog is recorded in his name. State on entry form whether transfer application has been mailed to the AKC. (For complete rules, refer to Chapter 11, Section 3.)
5. Mixed Breed dogs entering classes for Agility, Obedience, and Rally trials should mark Breed as AKC Canine Partners Listed Dog "All-American Dog/Mixed Breed." Variety, Breeder, Sire, Dam information shall remain blank for mixed breed entrants.

If this entry is for Junior Showmanship, please give the following information:

JUNIOR SHOWMANSHIP

JR.'S DATE OF BIRTH _____

AKC JUNIOR HANDLER NUMBER

<input type="text"/>	<input type="text"/>	<input type="text"/>	<input type="text"/>	<input type="text"/>	<input type="text"/>	<input type="text"/>	<input type="text"/>	<input type="text"/>	<input type="text"/>	<input type="text"/>
----------------------	----------------------	----------------------	----------------------	----------------------	----------------------	----------------------	----------------------	----------------------	----------------------	----------------------

The above number MUST be included. Should you not have your Junior Handler number, this may be obtained from the American Kennel Club. Phone: (919) 816-3776.

By signing the entry form I (we) certify that the Junior Showman does not now, and will not at any time, act as an agent/handler for pay while continuing to compete in Junior Showmanship.

ADDRESS _____

CITY _____ STATE _____ ZIP _____

■ If Junior Handler is not the owner of the dog identified on the face of this form, what is the relationship of the Junior Handler to the Owner?

OFFICIAL AMERICAN KENNEL CLUB ENTRY FORM

TERRIER GROUP SHOW of the

**GREAT WESTERN TERRIER ASSOCIATION OF SOUTHERN CALIFORNIA
SUNDAY, JUNE 26, 2016**

California State University at Long Beach (CSULB) 1250 Bellflower Bl., Long Beach, California

Terrier Conformation & All Breed Obedience & Rally Trials

MAIL ENTRIES WITH FEES TO: JACK BRADSHAW, Supt., P.O. Box 227303, Los Angeles, CA 90022

MAKE CHECKS payable to JACK BRADSHAW. www.jbradshaw.com

ENTRIES must be received by the Superintendent not later than **NOON, Wed, June 8, 2016 PT**

FIRST ENTRY of a dog at each show **\$37.00**; Each additional entry **\$25.00**; Brace/Team (per unit) **\$1.00**

Puppy Class **\$25.00**, Junior Showmanship **\$10.00** All Terrier breeds Sweepstakes **\$10.00**

Veteran Sweeps (AmStaf, Australian, Border, Cairn, Kerry Blue, Mini Bull, Mini Schnauzer, Parson Russell, Scottish, Sealyham, Staffordshire Bull, West Highland White) **\$10.00** Border Otterhead **\$5.00**

ENTRY MUST BE SIGNED at the bottom by the owner or owner's duly authorized agent, otherwise entry cannot be accepted. I enclose \$_____ for entry fees.

BREED		VARIETY 1		SEX
DOG ² ₃ SHOW CLASS			CLASS ³ DIVISION <small>Weight, color, etc.</small>	
ADDITIONAL CLASSES	OBEDIENCE CLASS (Jump Height)	RALLY CLASS (Jump Height)	JR. SHOWMANSHIP CLASS	
NAME OF (See Back) JUNIOR HANDLER (if any)				JR. HANDLER NUMBER
FULL NAME OF DOG				
<input type="checkbox"/> AKC® NO. <input type="checkbox"/> PAL NO. <input type="checkbox"/> FOREIGN REG NO & COUNTRY		Enter number here	DATE OF BIRTH	
			PLACE OF BIRTH (list country) <small>Do not print the above in the catalog.</small>	
BREEDER				
SIRE				
DAM				
ACTUAL OWNER(S) _____ <small>4 (Please Print)</small> OWNER'S ADDRESS _____ CITY _____ STATE _____ ZIP _____				

NAME OF OWNER'S AGENT
(IF ANY) AT THE SHOW _____

I CERTIFY that I am the actual owner of the dog, or that I am the duly authorized agent of the actual owner whose name I have entered above. In consideration of the acceptance of this entry, I (we) agree to abide by the rules and regulations of The American Kennel Club in effect at the time of this event, and by any additional rules and regulations appearing in the premium list for this event, and further agree to be bound by the "Agreement" printed on the reverse side of this entry form. I (we) certify and represent that the dog entered is not a hazard to persons or other dogs. This entry is submitted for acceptance on the foregoing representation and Agreement. I (we) agree to conduct myself (ourselves) in accordance with all such Rules and Regulations (including all provisions applying to discipline) and to abide by any decisions made in accord with them.

SIGNATURE of owner or his agent
duly authorized to make this entry _____

Daytime Phone _____ E-Mail Address _____

Owner/Handler Eligible? Yes No

AGREEMENT

I (we) agree that the club holding this event has the right to refuse this entry for cause which the club shall deem sufficient. In consideration of the acceptance of this entry and of the holding of this event and of the opportunity to have the dog judged and to win prizes, ribbons, or trophies, I (we) agree to hold the AKC, the event-giving club, their members, directors, governors, officers, agents, superintendents or event secretary and the owner and/or lessor of the premises and any provider of services that are necessary to hold this event and any employees or volunteers of the aforementioned parties, and any AKC approved judge, judging at this event, harmless from any claim for loss or injury which may be alleged to have been caused directly or indirectly to any person or thing by the act of this dog while in or about the event premises or grounds or near any entrance thereto, and I (we) personally assume all responsibility and liability for any such claim; and I (we) further agree to hold the aforementioned parties harmless from any claim for loss, injury or damage to this dog.

Additionally, I (we) hereby assume the sole responsibility for and agree to indemnify, defend and save the aforementioned parties harmless from any and all loss and expense (including legal fees) by reason of the liability imposed by law upon any of the aforementioned parties for damage because of bodily injuries, including death at any time resulting therefrom, sustained by any person or persons, including myself (ourselves), or on account of damage to property, arising out of or in consequence of my (our) participation in this event, however such, injuries, death or property damage may be caused, and whether or not the same may have been caused or may be alleged to have been caused by the negligence of the aforementioned parties or any of their employees, agents, or any other persons. **I (WE) AGREE THAT ANY CAUSE OF ACTION, CONTROVERSY OR CLAIM ARISING OUT OF OR RELATED TO THE ENTRY, EXHIBITION OR ATTENDANCE AT THE EVENT BETWEEN THE AKC AND THE EVENT-GIVING CLUB (UNLESS OTHERWISE STATED IN ITS PREMIUM LIST) AND MYSELF (OURSELVES) OR AS TO THE CONSTRUCTION, INTERPRETATION AND EFFECT OF THIS AGREEMENT SHALL BE SETTLED BY ARBITRATION PURSUANT TO THE APPLICABLE RULES OF THE AMERICAN ARBITRATION ASSOCIATION. HOWEVER, PRIOR TO ARBITRATION ALL APPLICABLE AKC BYLAWS, RULES, REGULATIONS AND PROCEDURES MUST FIRST BE FOLLOWED AS SET FORTH IN THE AKC CHARTER AND BYLAWS, RULES, REGULATIONS, PUBLISHED POLICIES AND GUIDELINES.**

INSTRUCTIONS

1. (Variety) if you are entering a dog of breed in which there are varieties for show purposes, please designate the particular variety you are entering, i.e., Cocker Spaniel (solid color black, ASCOB, parti-color), Beagles (not exceeding 13 in., over 13 in. but not exceeding 15 in.), Dachshunds (longhaired, smooth, wirehaired), Collies (rough, smooth), Bull Terriers (colored, white), Manchester Terriers (standard, toy), Chihuahuas (smooth coat, long coat), English Toy Spaniels (King Charles and Ruby, Blenheim and Prince Charles), Poodles (toy, miniature, standard).
2. The following categories of dogs may be entered and shown in Best of Breed competition: Dogs that are Champions of Record and dogs which, according to their owners' records, have completed the requirements for a championship, but whose championships are unconfirmed. The showing of unconfirmed Champions in Best of Breed competition is limited to a period of 90 days from the date of the show where the dog completed the requirements for a championship.
3. (Event Class) Consult the classification in this premium list. If the event class in which you are entering your dog is divided, then, in addition to designating the class, specify the particular division of the class in which you are entering your dog, i.e. age division, color division, weight division.
4. A dog must be entered in the name of the person who actually owned it at the time entries for an event closed. If a registered dog has been acquired by a new owner it must be entered in the name of its new owner in any event for which entries closed after the date of acquirement, regardless of whether the new owner has received the registration certificate indicating that the dog is recorded in his name. State on entry form whether transfer application has been mailed to the AKC. (For complete rules, refer to Chapter 11, Section 3.)
5. Mixed Breed dogs entering classes for Agility, Obedience, and Rally trials should mark Breed as AKC Canine Partners Listed Dog "All-American Dog/Mixed Breed." Variety, Breeder, Sire, Dam information shall remain blank for mixed breed entrants.

If this entry is for Junior Showmanship, please give the following information:

JUNIOR SHOWMANSHIP

JR.'S DATE OF BIRTH _____

AKC JUNIOR HANDLER NUMBER

<input type="text"/>	<input type="text"/>	<input type="text"/>	<input type="text"/>	<input type="text"/>	<input type="text"/>	<input type="text"/>	<input type="text"/>	<input type="text"/>	<input type="text"/>	<input type="text"/>
----------------------	----------------------	----------------------	----------------------	----------------------	----------------------	----------------------	----------------------	----------------------	----------------------	----------------------

The above number MUST be included. Should you not have your Junior Handler number, this may be obtained from the American Kennel Club. Phone: (919) 816-3776.

By signing the entry form I (we) certify that the Junior Showman does not now, and will not at any time, act as an agent/handler for pay while continuing to compete in Junior Showmanship.

ADDRESS _____

CITY _____ STATE _____ ZIP _____

If Junior Handler is not the owner of the dog identified on the face of this form, what is the relationship of the Junior Handler to the Owner?

JACK BRADSHAW
P.O. BOX 227303
Los Angeles, CA 90022

FIRST CLASS



Scan code to enter

Don't get cutoff on Tuesdays...

Make your entries directly with Jack Bradshaw
until 12 Noon on closing days:

Online at:
www.jbradshaw.com

Over the phone
(323) 727-0136

At shows
Hand Deliver at our table

To Subscribe to Online Blasts
mail@jbradshaw.com

To Unsubscribe to this mailing
mail@jbradshaw.com