

encore

SEPTEMBER 2017

a r t s p r o g r a m s



VILLAGE
THEATRE
2017-2018
Season

INTO THE WOODS

Artistic directors: Mara Vinson & Oleg Gorboulev

OLYMPIC BALLET
THEATRE

The Nutcracker

Choreography by Mara Vinson & Oleg Gorboulev
NEW sets by Phillip Lienau & Jeanne Franz



EVERETT
PERFORMING ARTS CENTER

December 8th 10am & 12pm
(Group Matinees)

December 9th 2pm & 7pm

December 10th 1pm & 5pm

EDMONDS
CENTER FOR THE ARTS

December 14th 10am & 12pm
(Group Matinees)

December 15th 7pm

December 16th 2pm & 7pm

December 17th 5pm

Tickets available at OlympicBallet.com or **425-774-7570**

Village Theatre

ROBB HUNT Executive Producer

STEVE TOMKINS Artistic Director

INTO THE WOODS

Music and Lyrics by Stephen Sondheim

Book by James Lapine

Originally Directed on Broadway by James Lapine

Orchestrations by Jonathan Tunick

Francis J. Gaudette Theatre
September 14 – October 22, 2017

Everett Performing Arts Center
October 27 – November 19, 2017

Director and Choreographer
KATHRYN VAN METER

Music Director
TIM SYMONS

Scenic Designer
MATTHEW SMUCKER

Costume and Puppet Designer
MELANIE TAYLOR BURGESS

Lighting Designer
ALEX BERRY

Sound Designer
BRENT WARWICK

Projection Designer
GREGORY W. TOWLE

Stage Manager
BRENDA K. WALKER*

Assistant Stage Manager
MIRANDA C. PRATT*

Properties Manager
NICK HEGGESTAD

Wig Master
DOUGLAS DECKER

Master Scenic Artist
JULIA B. FRANZ

Technical Director
BRADLEY C. BIXLER

Costume Shop Manager
ESTHER GARCIA

Production Manager
JAY MARKHAM

Original Broadway production by Heidi Landesman, Rocco Landesman, Rick Steiner,
M. Anthony Fisher, Frederic H. Mayerson, Jujamcyn Theaters

Originally produced by the Old Globe Theater, San Diego, CA.

Into the Woods is presented through special arrangement with Music Theatre International (MTI).

All authorized performance materials are also supplied by MTI.

www.MTIShows.com

SHOW SPONSOR

encore
arts programs

SHOW MEDIA SPONSOR

seattlepi.com

SEASON SPONSORS

ARTS FUND

Microsoft

SEASON MEDIA SPONSOR

The Seattle Times

PRODUCING SPONSORS

SHUBERT
FOUNDATION

SNOHOMISH COUNTY
ARTS
FUND
Made possible in part by assistance
from the Snohomish County
hotel-motel tax fund.

UNITED

STARRING SPONSORS

ISAQUAH

IN-KIND SEASON SUPPORT

BLACK LABEL

LOMBARDI'S

Agacha

VILLAGE THEATRE'S 2017-2018 SEASON

INTO THE WOODS September 14 – November 19, 2017 **NEWSIES** November 9, 2017 – January 28, 2018 **THE GIN GAME** January 18 – March 25, 2018 **STRING** March 15 – May 20, 2018 **HAIRSPRAY** May 10 – July 29, 2018

BRAVO!

RECEIVING STANDING OVATIONS & RAVE REVIEWS FROM PATIENTS

- Sports Medicine
- Foot & Ankle
- Spine Surgery
- Joint Replacement
- Hand & Wrist
- Surgery Center

BOARD CERTIFIED ORTHOPEDIC SURGEONS

(425) 339-2433
www.ebjproliancesurgeons.com



EBJ PROLIANCE
SURGEONS

September 2017
Volume 17, No. 1

encore
arts programs

Paul Heppner
Publisher

Susan Peterson
Design & Production Director

Ana Alvira, Robin Kessler,
Shaun Swick, Stevie VanBronkhorst
Production Artists and Graphic Design

Mike Hathaway
Sales Director

Brieanna Bright, Joey Chapman,
Ann Manning
Seattle Area Account Executives

Amelia Heppner, Marilyn Kallins, Terri Reed
San Francisco/Bay Area Account Executives

Carol Yip
Sales Coordinator

Sara Keats
Online Editor

CityArts

Leah Baltus
Editor-in-Chief

Andy Fife
Publisher

Dan Paulus
Art Director

Gemma Wilson, Jonathan Zwickel
Senior Editors

Amanda Manitch
Visual Arts Editor

Barry Johnson
Associate Digital Editor

encore
media group

Paul Heppner
President

Mike Hathaway
Vice President

Genay Genereux
Accounting & Office Manager

Sara Keats
Marketing Manager

Corporate Office
425 North 85th Street Seattle, WA 98103
p 206.443.0445 f 206.443.1246
adsales@encoremidiagroup.com
800.308.2898 x105
www.encoremidiagroup.com

Encore Arts Programs is published monthly by Encore Media Group to serve musical and theatrical events in the Puget Sound and San Francisco Bay Areas. All rights reserved.
©2017 Encore Media Group. Reproduction without written permission is prohibited.



RESONANCE
AT SOMA TOWERS

From Russia with Love
Pacific MusicWorks Underground
September 23 • 7:30 PM

Beethoven Piano
Contertos 4 & 5
Sasha Starcevich, piano
September 29 • 7:00 PM

Seattle Marimba Quartet
September 30 • 7:30 PM

A Journey Around the
British Isles
Nerys Jones, soprano
October 6 • 7:30 PM

More Wintergrass
Cascade Mountain Boys
October 19 • 7:30 PM

A boutique music and events venue in the heart of downtown Bellevue. Most events feature intimate table seating paired with fine wine and beer. Enjoyed during and throughout the performance.

Tickets and Rental Info available online.

September, 2017 www.resonance.events

288 106th Ave NE, Ste 203 | Bellevue, WA 98004

Cast

(In Order of Appearance)

Narrator/Mysterious Man	Eric Polani Jensen*
Cinderella	Allison Standley*
Jack	Rafael Molina*
Jack's Mother	Jayne Muirhead*
Baker	Trey Ellett*
Baker's Wife	Christine Marie Brown*
Cinderella's Stepmother	Cheryse McLeod Lewis*
Lucinda	Marissa Ryder
Florinda	Alexandria Henderson
Little Red Ridinghood	Arika Matoba
Witch	Mari Nelson*
Cinderella's Mother/Granny/Giant	Corinna Munter*
Wolf/Cinderella's Prince	Kevin Vortmann*
Rapunzel's Prince	Matthew Posner*
Rapunzel	Molli Corcoran
Steward	CT Doescher*

UNDERSTUDIES

Narrator/Mysterious Man	CT Doescher*
Cinderella	Marissa Ryder
Jack	Caden Brauch
Witch/Jack's Mother	Corinna Munter*
Baker/Wolf/Cinderella's Prince	Matthew Posner*
Baker's Wife	Molli Corcoran
Cinderella's Stepmother/Cinderella's Mother/Granny/Giant	Jenny Vaughn Hall
Little Red Ridinghood/Rapunzel/Lucinda/Florinda	Miranda Antoinette Troutt
Rapunzel's Prince/Steward	Nicholas Tarabini

*The Actors and Stage Manager are members of the Actors' Equity Association, the Union of Professional Actors and Stage Managers in the United States.

Orchestra

Piano/Conductor	Tim Symons
Piano/Conductor (11/4-11/19)	Chris Distefano
Keyboard 2	Chris Distefano or Benjamin Bentler
Violin	Winnie Dungey or Pamela Liu
Cello	Grant Olson
Bass	Chris Jones or Olivia Hamilton
Flute/Piccolo	Alicia Suarez or Susan Telford
Bassoon/Clarinet	Derek Smith
Trumpet	Charley Butler or Gabriel Palmer
Horn	David McBride
Percussion	Alec Wilmart or Curt Cheever

Crew

Master Stage Carpenter (<i>Issaquah</i>)	Whitman Taylor
Master Stage Carpenter (<i>Everett</i>)	Chris Mikolaizik
Lead Stagehand	Kayla Duncan
Lead Stagehand/Props	Peter King
Master Sound Engineer (<i>Issaquah</i>)	Brent Warwick
Master Sound Engineer (<i>Everett</i>)	Haley Parcher
Wardrobe Master	Karen Mears
Master Electrician (<i>Issaquah</i>)	Taylor H. Whitmire
Master Electrician (<i>Everett</i>)	Paul Sharp
Followspots	Jenna Kearns, Susan St. John

Director's Note

"The call to adventure is the point in a person's life when they are first given notice that everything is going to change, whether they know it or not."

— Joseph Campbell,
The Hero's Journey

The journey from childhood to adulthood, the adventure of simply growing up, takes courage and tenacity. The challenges of parenting require grace, patience, and incredible fortitude. *Into the Woods* posits that, to make these journeys, you must leave your everyday life and go into the woods, where you adventure, lose, and learn, only to return to your regular life a different person. And just when you think you've got it all figured out, you have to go to the woods again to learn a new lesson, slay a new giant, or make a new friend.

To me, this play is about heroic optimism. In a world with an absence of absolutes, for a person to hope—or to wish—can often be a brave, and life-altering choice. Into the Woods is made up of wishes and their consequences, and that pattern is a big part of what makes fairy tales tick.

Fairy tales must generate wonder. Through magic or supernatural characters or events, these stories teach us how to survive, by surprising us with events that would not occur in our world. Additionally, almost all fairy tales offer hope, either within the bounds of the story ("And they lived happily, ever after") or beyond it, teaching the story's audience a lesson so that misfortune is not repeated.

At its heart, I believe it's a play about community and hope. If, as scholar Marina Warner writes, "[fairy tales are] stories that try to find the truth and give us glimpses of greater things," then *Into the Woods* presents a truth I hope is true: that to survive this life, we need to keep wishing, and keep going into the woods, together.

— Kathryn Van Meter

MISSION STATEMENT

To be a regionally recognized and nationally influential center of excellence in family theatre:

- To promote a season of top-quality productions
- To commission and produce new musicals that achieve national exposure
- To train young people in theatre skills for career opportunities and enriched lives
- To develop a broad-based appreciation for live theatre
- To promote positive values through art



Issaquah

Village Theatre
Francis J. Gaudette Theatre
303 Front Street North
Issaquah, WA 98027-2917

Box Office: (425) 392-2202
Administration: (425) 392-1942
Fax: (425) 391-3242
Toll Free: (866) 688-8899
TTY Access: (800) 833-4384



Everett

Village Theatre
Everett Performing Arts Center
2710 Wetmore Avenue
Everett, WA 98201-3552

Box Office: (425) 257-8600
Administration: (425) 257-6363
Fax: (425) 257-6393
Toll Free: (888) 257-3722
TTY Access: (800) 833-4384

EPAC Rental Inquiries: (425) 257-6360

VillageTheatre.org

Musical Numbers

ACT I

Prologue: "Into the Woods"	Company
"Cinderella at the Grave"	Cinderella, Cinderella's Mother
"Hello, Little Girl"	Wolf, Little Red Ridinghood
"I Guess This is Goodbye"	Jack
"Maybe They're Magic"	Baker's Wife, Baker
"Our Little World"	Rapunzel, Witch
"Baker's Reprise"	Baker
"I Know Things Now"	Little Red Ridinghood
"A Very Nice Prince"	Cinderella, Baker's Wife
"First Midnight"	Company
"Giants in the Sky"	Jack
"Agony"	Cinderella's Prince, Rapunzel's Prince
"A Very Nice Prince" (Reprise)	Cinderella, Baker's Wife
"It Takes Two"	Baker, Baker's Wife
"Second Midnight"	Company
"Stay with Me"	Witch, Rapunzel
"On the Steps of the Palace"	Cinderella
Act 1 Finale: "Ever After"	Company

There will be a 15-minute intermission between acts.

ACT II

"So Happy"	Company
"Agony" (Reprise)	Cinderella's Prince, Rapunzel's Prince
"Witch's Lament"	Witch
"Any Moment"	Cinderella's Prince, Baker's Wife
"Moments in the Woods"	Baker's Wife
"Your Fault"	Jack, Baker, Little Red Ridinghood, Witch, Cinderella
"Last Midnight"	Witch
"No More"	Baker, Mysterious Man
"No One is Alone"	Cinderella, Baker, Little Red Ridinghood, Jack
Finale: "Children Will Listen"	Company

Special Thanks

Rod "Red" Gibson – Christie Lites Seattle

Village Theatre Discount Opportunities

▶ SEE IT AGAIN FOR 1/2 PRICE!

Come and see *Into the Woods* a second time for half price. Limit one half-price ticket per paid ticket. Subject to availability. Offer may only be redeemed for use by original patron, and proof of purchase may be requested. Discount off the single ticket price. Offer not good on previously purchased tickets or in combination with any other offer.

Box Office Issaquah: (425) 392-2202
Box Office Everett: (425) 257-8600

▶ SHARE THE EXCITEMENT AND SAVE... WITH A GROUP DISCOUNT!

Does your company need to boost morale? Want a group night on the town? Entertaining clients? Let Village Theatre

provide the key to your success! Groups save up to 20% off the single ticket price. All you need is a group of 10 or more for single ticket purchases, or 20 or more for Season Tickets. Call the Village Theatre Box Office or visit our website for details. villagetheatre.org/group_sales.php

▶ STUDENT/MILITARY RUSH

Want a deal on your next trip to the theatre? Students and Military (with a valid ID) may join us 30 minutes before curtain for a 50% discount on the single ticket price.

DISCOUNTS ARE ONLY AVAILABLE THROUGH THE BOX OFFICE AND NOT APPLICABLE TO ONLINE ORDERS.

Production Team

Director/Choreographer	Kathryn Van Meter
Music Director	Tim Symons
Scenic Designer	Matthew Smucker
Costume and Puppet Designer	Melanie Taylor Burgess
Lighting Designer	Alex Berry
Sound Designer	Brent Warwick
Projection Designer	Gregory W. Towle
Associate Music Director	Chris Distefano
Assistant Director	Sarah Butts
Assistant Music Director	Julia Thornton
Assistant Lighting Designer	Paul Arnold
Assistant Scenic Designer	Silas James
Associate Sound Designer	Haley Parcher
Dramaturg	Sara Keats
Puppet Construction	Annett Mateo
Stage Manager	Brenda K. Walker*
Assistant Stage Manager	Miranda C. Pratt*
Production Assistants	Caitlin Denney-Turner, Tyler Harr
Keyboard Arrangements	Brendan Milburn
Keyboard Programming	Joseph Tancioco
Technical Director	Bradley C. Bixler
Assistant Technical Directors	Andre Burman, Adam Michard
Stage Operations Supervisor	Stacey A. Garrett
Master Carpenter	Patrick Sherman
Lead Carpenters	Justine Halsey-Martin, Jason Tribby, Mark Zetterberg
Production Technicians	Steven Coney, Josie Hankins, Sam Izenman, Peter King, Kcarie Ingerson, Susan St. John, Kate Takata
Properties Manager	Nick Heggstad
Lead Properties Carpenter	Tommy Price
Master Properties Artisan	Kiera Bunch
Master Scenic Artist	Julia B. Franz
Lead Scenic Artists	Jennifer Blazek, Rachele Wirrick
Key Scenic Artist	Eve von Bleyle
Costume Shop Manager	Esther Garcia
Costume Shop Assistant	Hannah Coleman
Costume Design Assistant	Brynne McKeen
Tailor	Beth Gilroy
Cutter	Andrea Herman
Lead Stitcher	Penny McMillan-Hughes
Stitchers	Kelly Caffey, Melissa Gomez, Hannah McNamara, Sierra Reid
Crafts	Samantha Shields
Wig Master	Douglas Decker
Wig Assistants	Kaleena Jordan, Ashlee Naegle
Production Coordinator	Kayla Duncan
Resident Music Director/Music Supervisor	Tim Symons
Casting Director	Jessica Spencer
Company Manager	Victoria Quayle
Associate Production Manager	Caitlin McCown
Production Manager	Jay Markham
Associate Artistic Director	Brandon Ivie
Artistic Director	Steve Tomkins
Executive Producer	Robb Hunt

STAY CONNECTED

Share feedback & photos using **#VTWoods**



Facebook:
Village Theatre



Twitter:
@TheVillageVault



Instagram:
@Village_Theatre

MICHAEL FEINSTEIN
Saturday, February 24
7:30 pm | \$59-\$94

Michael Feinstein has built a dazzling career over the last 3 decades bringing the Great American Songbook to the world. His work as an educator and archivist define Feinstein as one of the most important musical forces of our time.



PAULA POUNDSTONE
Saturday, March 10
7:30 pm | \$19-\$54

An American stand-up comedian, author, actress, interviewer, and commentator, Paula is also a regular panelist on NPR's #1 show, the screwball weekly news quiz show *Wait Wait... Don't Tell Me!*



DERVISH
Saturday, March 17
7:30 pm | \$19-\$44

Long-established as one of the biggest names in Irish music internationally, and described by the BBC as "an icon of Irish music," Dervish has played at festivals from Rock in Rio to Glastonbury, toured with the Irish President, and struck up tunes on the Great Wall of China.





edmonds center for the arts

ec4arts.org
425.275.9595
410FOURTHAVE.N.
EDMONDSWA98020

**THE EASTSIDE'S
LIVE MUSIC
VENUE.**





Crossroads
BELLEVUE

**FREE LIVE PERFORMANCES
EVERY WEEKEND.**

SEE WHO'S PLAYING
THIS WEEKEND
AT THE MARKET STAGE.

CROSSROADSBELLEVUE.COM



15600 NE 8TH BELLEVUE, WA 98008
FOR INFO: 425.644.1111

encoreartsseattle.com 7

Opportunity
is not a lengthy visitor



When opportunity arrives, you need to be ready. A great law firm has the insight, experience and creativity to help you go bravely into the unknown. As one of the oldest and largest firms in Snohomish County, our lawyers know how to protect you, your business, and your family.

Turning the unexpected into happy endings for 40 years.

DENO MILLIKAN LAW FIRM, PLLC



Experience. Integrity. Results.

3411 Colby Avenue,
Everett, Washington 98201
(425)276-7755
www.denomillikan.com



WISHING TREE, JAPAN

“Make a Wish Upon a Tree”

At the base of a tree in Seattle, there is a humble metal bucket filled with slips of paper, pens, and string. Above the bucket, in the branches of the tree, you’ll see hundreds of wishes. This wishing tree was started by the Hanisko family, in memory of their mother and grandmother, Judy Gregory, who loved nature and loved to connect with people. Through this tree, people — and their wishes — are all connected.

The tradition of wishing trees is timeless and global. In Japan, people write hopes and poems on slips of paper called *tanzaku* and hang them from trees to celebrate Tanabata, or the Star Festival. In England, travelers wedge coins or rolled pieces of paper into the cracks in trees to make a wish.

In *Into the Woods*, the characters each start the show with a wish. Even though they each wish for something different, the impact of their wishes affects one another. As is the case in our world, what we wish for ourselves can have an effect on the people around us — especially if the wish comes true.

Supremely Sondheim

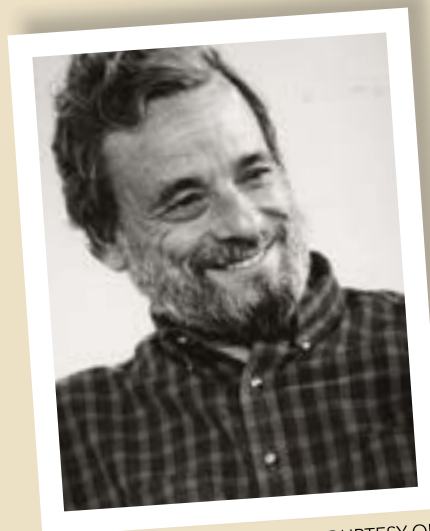

STEPHEN SONDEHEIM, PHOTO COURTESY OF THE HUNTINGTON THEATRE COMPANY

As a lyricist and composer, Stephen Sondheim has shaped the modern American musical and challenged an entire generation of musical theatre artists. Sondheim has won dozens of prestigious awards and even has a Broadway theatre named after him. Cameron Mackintosh, one of the foremost successful Broadway producers, called Sondheim “possibly the greatest lyricist ever.”

Sondheim’s works as composer and lyricist include such greats as: *Follies*, *A Little Night Music*, *Sweeney Todd*, *Sunday in the Park with George*, *Into the Woods*, *Assassins*, and *West Side Story*.



My wealth. My priorities. My partner.

You've spent your life accumulating wealth. And, no doubt, that wealth now takes many forms, sits in many places, and is managed by many advisors. Unfortunately, that kind of fragmentation creates gaps that can hold your wealth back from its full potential. The Private Bank can help.

The Private Bank uses a proprietary approach called the LIFE Wealth CycleSM to find those gaps—and help you achieve what is important to you.

To learn more, please visit unionbank.com/theprivatebank or contact:

Lisa Roberts
Managing Director, Private Wealth Management
lisa.roberts@unionbank.com
415-705-7159



Wills, trusts, foundations, and wealth planning strategies have legal, tax, accounting, and other implications. Clients should consult a legal or tax advisor.

©2017 MUFG Union Bank, N.A. All rights reserved. Member FDIC. Union Bank is a registered trademark and brand name of MUFG Union Bank, N.A.

Who's Who

Cast



CHRISTINE MARIE BROWN* (*Baker's Wife*) was last seen at Village Theatre playing Mrs. Banks in *Mary Poppins*. She has worked on and

off-Broadway and nationally at theatres around the country including the Guthrie, South Coast Repertory, and Baltimore Center Stage to name a few. Locally, she's performed with Seattle Repertory Theatre, ACT, Seattle Shakespeare Company, Book-It Repertory Theatre, Taproot Theatre, and Theatre22, among others. She is a proud member of the core faculty at Freehold Theatre Lab and holds an MFA from the Old Globe Theatre.



MOLLI CORCORAN (*Rapunzel, Baker's Wife u/s*) is over the moon to be making her Village Theatre debut in this incredible musical. Other recent credits

include: Seattle Children's Theatre's *Pippi Longstocking* (Pippi), *Goodnight Moon* (Cat, Mouse, Bear), *Dot & Ziggy* (Dot); Taproot Theatre Company's *Joyful Noise* (Kitty Clive), *A Charlie Brown Christmas* (Lucy); Seattle Public Theater's *Bad Jews* (Melody).



CT DOESCHER* (*Steward, Narrator u/s, Mysterious Man u/s*). Village: *Cloaked* (Bob). Seattle: Medvedenko in *The Seagull* (Gregory nomination), Tusenbach

in *Three Sisters* (both Seagull Project); Father in *Fireface* (Splinter Group); Roderigo in *Othello* (Wooden O); Charlie in *Stones in His Pockets* (Capitol Hill Arts Center); two seasons of *The SantaLand Diaries* (Seattle Public Theater). He studied acting in New York with Larry Singer and Michael Howard. MFA: American Repertory Theater.



TREY ELLETT* (*Baker*). Broadway: *Amélie*, *RENT*. National Tours: *If/Then*, *Mamma Mia*, *The Full Monty*, *Tick Tick Boom*.

Regional: *Other Desert Cities*, *Next to Normal*, *Fully Committed*, *Spring Awakening* (first workshop). TV: *How I Met Your Mother*, *Charmed*.

Instagram/Twitter: @treysellett



ALEXANDRIA HENDERSON (*Florinda*) holds a BA in Music Performance, and was most recently seen as Lorrell Robinson in Village's production of

Dreamgirls. Notable performances – Village Theatre: *Dreamgirls*; The 5th Avenue Theatre: *The Pajama Game*, *Little Shop of Horrors*, *Hairspray in Concert*; Harlequin Productions: *The Stardust Christmas Enchantment*; Seattle Musical Theatre: *Working*; Twelfth Night Productions: *Hairspray*; Tacoma Musical Playhouse: *The Wiz*. Thank you to my family and friends for your consistent and unending support. I love you all. TTM.

alexandriahenderson.com



ERIC POLANI JENSEN* (*Narrator, Mysterious Man*) is excited to be working with this creative and talented band of

storytellers. Previous credits at Village Theatre include: Dad (*Billy Elliot*), Javert (*Les Misérables*), Tevye (*Fiddler on the Roof*). He has also performed at The 5th Avenue Theatre, ACT, Seattle Children's Theatre, and Seattle Repertory Theatre.



ARIKA MATOBA (*Little Red Ridinghood*) is making her Village Theatre debut, and she couldn't feel more honored even if she tried. Arika recently toured

with the Broadway Center for the Performing Arts starring in the original play *Nihonjin Face* before graduating in May from Pacific Lutheran University with a BFA in Acting/Directing. She loves her life and loves the art. Follow along: @arikamatoba



CHERYSE MCLEOD LEWIS* (*Cinderella's Stepmother*) is delighted to make her Village Theatre Mainstage debut. Previous highlights include Catherine Seidu

in *My Heart is the Drum* (Village Originals Workshop) and U/S Bess & Swing in *The Gershwins' Porgy and Bess* (1st National Broadway Tour). Opera highlights: Seattle Opera, Opera Carolina, Connecticut Opera. BFA, Carnegie Mellon University; MM, UNC-Greensboro; Professional Artist Certificate, UNC-School of the Arts. CheryseMcLeodLewis.com



RAFAEL MOLINA* (*Jack*). Recent acting credits include *Much Ado About Nothing* (Seattle Shakespeare Company), *Lydia* (Strawberry Theatre Workshop), and *The Liar*

(Seattle Public Theater). He recently directed *Raisins in a Glass of Milk* by Lexi Chipman (18th & Union). Recent musical composition credits include *The Winter's Tale* (Seattle Shakespeare Company) and *Limbo* (YPTMTC). Rafael received his BFA from Cornish College of the Arts.



JAYNE MUIRHEAD* (*Jack's Mother*). Previously at Village Theatre: *No Way to Treat a Lady*, *Funny Girl*, *It Shoulda Been You*, *Big River*, *The Importance of Being Earnest*, *Steel*

Magnolias. Twenty-Four productions at Seattle Children's Theatre. The 5th Avenue Theatre: *The Sound of Music*. If you're old enough you will remember her in Seattle favorites *Falsettos*, *Das BBQ*, *The Rocky Horror Show*, *Angry Housewives*, *The Nerd*, and *Menopause the Musical*.



CORINNA MUNTER* (*Cinderella's Mother, Granny, Giant, Witch u/s, Jack's Mother u/s*) was last seen on Village Theatre's Mainstage in *In the Heights* as Abuela Claudia.

Most recently she performed one of her dream roles, Mrs. Lovett, in the critically acclaimed production of *Sweeney Todd* at ArtsWest. The 5th Avenue Theatre: *The Sound of Music*, *Pirates of Penzance*, *The Music Man*, *Elf*, *Titanic*, *Saving Aimee*, *Cinderella*, *Candide*, and *Hello, Dolly!* Universe Keke. Hearts Kevin.



MARI NELSON* (*Witch*). Broadway: *Six Degrees of Separation*, *Guys and Dolls*, and *Translations*. Off-Broadway: The Public Theater; *Up Against It*, The

Delacorte Theater; *Twelfth Night*, Saint Ann's Warehouse; *Slain in the Spirit*. Regional Theatre: Village Theatre, Seattle Repertory Theatre, ACT, Seattle Shakespeare Company, Baltimore Center Stage, Intiman Theatre, The Alley Theatre, Hartford Stage, Paper Mill Playhouse. TV: *One Life to Live*, *Another World*, and MTV's *Pirate TV*. Film: *Bad Girls*, *Back Spot Turn*, *Laggies*. Nominated BBW 2014 Best Supporting Actress, 5 Time Gordo Award Winner for Best Actress, 2016 Seattle Theater Writers Best Supporting Actress Award, 2017 Gregory Award nominee for Best Actress. A Graduate of UW and The Juilliard School.



MATTHEW POSNER* (*Rapunzel's Prince, Baker u/s, Cinderella's Prince/Wolf u/s*). This is Matthew's third production playing a Prince in *Into the Woods*. Village Theatre: *Show Boat* (Steve); *Fiddler on the Roof* (Lazar); *Billy Elliot* (Ensemble). The 5th Avenue Theatre: *Damn Yankees; Carousel; Secondhand Lions; A Christmas Story; How to Succeed...; The Pajama Game*. Seen on the National Tour of *Camelot* (Lancelot) and recently the World Premiere Musical of Jane Austen's *Persuasion* (Cpt. Wentworth) at Taproot Theatre Company. Matthew has a thriving voice over career too! Thanks Matt #1, love to family and Kristin SHMILY



MARISSA RYDER (*Lucinda, Cinderella u/s*) is grateful to return to Village Theatre after last being seen in *A Proper Place* (Fisher). Other recent credits include *String* (Village Originals Festival of New Musicals); *Mercer Girls* (The 5th Avenue Theatre's Adventure Musical Theatre); *Shenandoah* and *High Society* (Showtunes Theatre Company); Meg March in *Little Women*, and *American Idiot* (ArtsWest); Nellie Forbush in *South Pacific* (Seattle Musical Theatre); and *Into the Woods* (StageRIGHT). Many thanks to Kathryn and Tim.



ALLISON STANDLEY (*Cinderella*). Village Theatre: *My Fair Lady/ Eliza Doolittle* (Gregory Award nomination, Actress in a Musical), *Cabaret/ Frenchie, Les Misérables*. Other credits include:

Proof/Strawberry Theatre Workshop, The Wild Party/Sound Theatre Company (Gregory Award Recipient, Actress in a Musical), *Joyful Noise/Taproot Theatre*. Ongoing credits include: running, hiking, traveling, and vocal coaching. Thank you for supporting live theatre! Love to Rich.



KEVIN VORTMANN* (*Wolf/Cinderella's Prince*) returns to Village Theatre after appearing in *A Proper Place* (Crichton) and The Beta Series

production of *String* (Mickey). Broadway and off-Broadway credits include: *A Little Night Music, Death Takes a Holiday, Most Happy Fella, On the Town, The Pirates of Penzance, Applause, Face the Music, Fiorello, Lost in the*



COVENANT SHORES

A Covenant Retirement Community



- Assisted Living Apartments
- Memory Care Unit
- Skilled Nursing Center Medicare Certified
- Outpatient Therapy

Live abundantly and be secure, with care and services that affirm your dignity.

9107 Fortuna Drive
Mercer Island, WA 98040
206-268-3052

covenantretirement.org

CRC does not discriminate pursuant to the Fair Housing Act subject to any exemptions that may apply.

EASTSIDE PREPARATORY SCHOOL

THINK

ACT



LEAD

INNOVATE

COME AND VISIT OUR
OPEN HOUSES!

OCT 21 & NOV 4

10AM-12PM / 1:30PM-3:30PM

New 50,000 sqft building
with theatre in 2018

SERVING GRADES 5-12
425-822-5668 / eastsideprep.org

Theatre Information

EMERGENCY EVACUATION PROCEDURES

In the event of an emergency, please wait for an announcement for further instructions. Ushers will be available for assistance.

FOOD AND DRINK are not allowed in the Theatre. Bottled water is permitted, as well as beverages purchased in lidded Souvenir Cups at the bar in the lobby.

SMOKING POLICY According to state law, smoking is NOT allowed within 25 feet of any door, nor in any part of the Theatre.

EMERGENCY NUMBERS If you need to be reached during a performance, please leave your exact seat number and the House Manager's number with your service or sitter. In Issaquah (425) 392-1942 x100
In Everett (425) 257-6368

YOUNG CHILDREN Children under four are not permitted in the main theatre space in Issaquah or Everett. In Issaquah, the Francis J. Gaudette Theatre has comfortable, soundproof family rooms for families with young children or those who may wish to speak during the show. Subscribers may exchange into the family rooms when a sitter cannot be found. When bringing children over four into the main theatre, please instruct them in proper theatre behavior. It is helpful to familiarize them with the story and the score in advance.

ACCESSIBILITY Wheelchair seating is available. Please advise your ticket seller when purchasing tickets if you require wheelchair seating. American Sign Language (ASL) interpretation is provided during select performances at the Francis J. Gaudette theatre. Please contact the Box Office for more details.

LISTENING SYSTEM The Francis J. Gaudette Theatre and the Everett Performing Arts Center have hearing loop systems which are compatible with most hearing aids. Headsets are available in both venues on a first-come, first-served basis from the House Manager and are free of charge with a valid ID.

THE SHOW MUST GO ON Whether it rains, sleets, snows or blows, only a power outage or building destruction will prevent a performance from taking place as scheduled.

PATRON CONSIDERATIONS Please arrive on time. Check your tickets for your performance time. Late arrivals are very disruptive to fellow patrons and to the artists onstage. Please give yourself plenty of time to get to the Theatre. Patrons arriving late will not be seated until a suitable pause in the performance at the House Manager's discretion. Please turn off all pagers, cellular phones and watch alarms before entering the Theatre. No text messaging is allowed during the performance. No photography, video or sound recording of any performance is allowed based on royalty and union agreements.

Be aware that talking, humming and tapping feet during a performance is also disruptive to the patrons around you. Before the overture begins, please turn off playbill flashlights and unwrap cough drops. In intimate auditoriums like the Francis J. Gaudette Theatre and the Everett Performing Arts Center, even the actors can hear these seemingly small noises. Please use moderation in applying perfume, cologne or lotion, as many people are allergic to scents.

In consideration of your fellow patrons and the actors, please do not leave the performance during the curtain call.

Who's Who

Stars, Paint Your Wagon, Stairway to Paradise, Juno, For Lovers Only, and Children and Art. Carnegie Hall: Leonard Bernstein's *Mass, Showboat, and Mother Russia.* Other favorites: *Miss Saigon* (Chris), *Guys and Dolls* (Sky), *Next to Normal* (Dan), and *Les Misérables* (Enjolras). Symphonic engagements include appearances with the Philadelphia Orchestra, San Francisco Symphony, Omaha Symphony, and Baltimore Symphony Orchestra. Love to Amanda, Colin, and Lucas. www.kevinvortmann.com



CADEN BRAUCH (*Jack u/s*) is thrilled to be a part of this production. He was last seen at Village Theatre in *The Beta Series* production of *Writing Kevin Taylor* (Tyler). He has also done many shows with Village's KIDSTAGE program: *Beauty and the Beast* (Lumière), *Hello! My Baby* (Artie Coots), and most recently *Pippin* (Pippin). Caden also appeared in *A Christmas Story* (Scut Farkus) and *Oliver* (Fagin's Gang) at The 5th Avenue Theatre. Thank you always Mom, Dad, and Kennedy!



NICHOLAS TARABINI (*Rapunzel's Prince u/s, Steward u/s*) is excited to be joining the cast on the amazing journey! Past regional credits: *Paint Your Wagon* (Ordway); Seattle: *The Single Girl's Guide* (Village Theatre); *Paint Your Wagon, Mercer Girls, The Sound of Music* (The 5th Avenue Theatre); *American Idiot* (ArtsWest); *Next to Normal* (Second Story Repertory); *Fiddler on the Roof* (Seattle Musical Theatre). All my love to Mom and Dad.

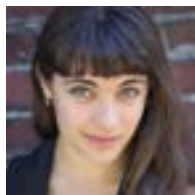

MIRANDA ANTOINETTE TROUTT (*Little Red Ridinghood u/s, Rapunzel u/s, Lucinda u/s, Florinda u/s*) is thrilled to make her Village debut! She graduated from Cornish with a BFA in Musical Theatre in May 2016. Favorite roles include Laura in Sound Theatre Company's *Goblin Market*, Lois Lane in *Kiss Me Kate* with Seattle Musical Theatre, and Lucy in *The Lion, The Witch and The Wardrobe* at Seattle Children's Theatre. Mirandaantoinettetroutt.com.

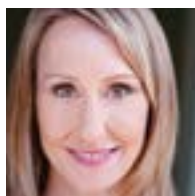

JENNY VAUGHN HALL (*Cinderella's Stepmother u/s, Cinderella's Mother u/s, Granny u/s, Giant u/s*) was last seen at Village Theatre in *Singin' in the Rain* and *Billy Elliot*. She fell in love with *Into the Woods* her junior year in high school when she played Cinderella. It tickles her that she has graduated

to "mom" status. It's a joy to be back in these stories again.

Creative Team

KATHRYN VAN METER (*Director, Choreographer*). Previously for VT: Kathryn directed *Crimes of the Heart* and Co-Directed and Choreographed *Mary Poppins* (Gregory Award for Outstanding Choreography), *Les Misérables, The King and I, and Xanadu*. Recent collaborations include directing *Next to Normal* for City Circle Acting Company in Iowa City, choreographing *Fiddler on the Roof* for Arizona Theatre Company, and choreographing the world premiere of *Mario and the Comet* at The Seattle Children's Theatre. Her choreography debuted on television this year with the Netflix Original Series, *13 Reasons Why* and at the Seattle Opera with *The Magic Flute*. In 2016, Ms. Van Meter worked with the US Dept. of Labor to develop the national definition for the occupation of "Choreographer." She will be returning to Arizona Theatre Company this winter to choreograph an exciting new staging of *Man of La Mancha* inspired by the passion and theatricality of flamenco. She is a proud member of SDC and AEA.

TIM SYMONS (*Music Director/Resident Music Director*) is in his 13th season as Resident Music Director at Village Theatre. Tim's first show in the Village orchestra pit was *Little Shop of Horrors*, 20 years ago. Since then, he has music directed 25 Mainstage shows including *Billy Elliot, My Fair Lady, Cabaret, Funny Girl, Big River, Jesus Christ Superstar, Show Boat, Disney's Beauty and the Beast, and The Who's TOMMY*. In addition to Village Theatre, Symons has served as music director on *Romy & Michele's High School Reunion* at The 5th Avenue Theatre, and piano/conductor on *Assassins* at ACT. Tim is one third of Seattle jazz trio Fawcett, Symons and Fogg. Love to Taylor!

MATTHEW SMUCKER (*Scenic Designer*). Previous Village Theatre designs include *Cabaret, Jesus Christ Superstar, The Foreigner, and Shadowlands*. Smucker's work has appeared locally at The 5th Avenue Theatre, ACT, Seattle Repertory Theatre, Intiman, Seattle Children's Theatre, Strawberry Theatre Workshop, and New Century Theatre Company, and nationally at Arizona Theatre Company, Portland Center Stage, Artists Repertory Theatre, San Jose Rep, Kansas City Rep, Paper Mill Playhouse, Houston's Theatre Under the Stars, Childsplay, and Children's Theatre Company. Smucker received the 2011 Gregory Award for Outstanding Scenic Design, a 2012 Seattle Magazine Spotlight Award, and appeared on The Stranger's 2015 Genius Awards short list. Smucker is an Associate

Professor at Cornish College, received his MFA from the UW School of Drama, and is a proud member of United Scenic Artists. Love to Carol, Uly, and Finn.

MELANIE TAYLOR BURGESS (*Costume Designer*). Village Theatre: *A Proper Place, In the Heights, The Foreigner, Big River, It Shoulda Been You, Jesus Christ Superstar, Lost in Yonkers, Sleuth, The King and I, Stunt Girl, The Who's TOMMY, Cats, The Music Man, The Secret Garden, To Kill a Mockingbird, and Driving Miss Daisy*. Also in Seattle, Melanie has designed costumes for: Seattle Repertory Theatre, The 5th Avenue Theatre, ACT, Intiman Theatre, Seattle Opera, Seattle Children's Theatre, Seattle Shakespeare Company, Seattle Theatre Company, and Strawberry Theatre Workshop. Regionally: The Guthrie, Cincinnati Playhouse, Hawaii Opera, Honolulu Theatre for Youth, Tantrum Theatre (Ohio), Children's Theatre Company (Minneapolis), Playmakers (North Carolina), and Arizona Theatre Company.

ALEX BERRY (*Lighting Designer*) grew up at Village Theatre designing scenery and lighting for over 100 shows. He also designed Village Theatre's new First Stage Theatre. Lighting design: *Billy Elliot, Cabaret, The Tutor, Take Me America, Jesus Christ Superstar, Sleuth, The Gypsy King, Stunt Girl, Million Dollar Quartet, and A Proper Place*. Scenic and lighting: *Beauty and the Beast, The Who's TOMMY, Cats*. He has also designed shows locally for The Moore, ACT, and The 5th Avenue Theatre. He is the proud owner of AlexBerryDesign creating corporate events and experiences around the world. He sends his love to Heather, Aresa, and Eliot.

GREGORY W. TOWLE (*Projection Designer*) is excited to be working at Village Theatre again. Previous credits include associate work on *Snapshots* here at Village Theatre and designs for *All the Way* at Arena Stage and *Around the World in 80 Days* at Arizona Theatre Company.

BRENT WARWICK (*Resident Sound Designer*) is happy to have been on the Village Theatre team since November 2008, starting with *Beauty and the Beast*. He has also worked as a sound designer and engineer for the Knutzen Family Theatre, Princess Cruises, and Teatro Zinzanni (love to everyone there!). Brent has a BS in Computer Science and his own audio/video production business.

CHRIS DISTEFANO (*Associate Music Director*) has worked behind the scenes in Seattle and on tour as music director, pianist, and vocal coach. Most recently he worked as a vocal coach on *Billy Elliot*. He has also music directed for the Festival of New Musicals (*A Proper Place, Maiden Voyage*). yourmindonsinging.com

BRENDA K. WALKER* (*Stage Manager*) is thrilled to be a part of this production. Past credits for Village Theatre include: *A Proper*

Place, Billy Elliot, Snapshots, No Way To Treat A Lady, In The Heights, Funny Girl, Fiddler on the Roof, It Shoulda Been You (SM). Regional credits include *Mrs. Warren's Profession* (SM) and *Measure for Measure* (ASM) for Seattle Shakespeare Company; *Snapshots* and *Xanadu* (SM) for Arizona Theatre Company. Love to Adam and dear Cordelia.

MIRANDA C. PRATT* (*Assistant Stage Manager*) is thrilled to return to Village Theatre after Assistant Stage Managing *Dreamgirls, Singin' in the Rain, My Heart Is the Drum, My Fair Lady, Cabaret, In the Heights, and Around the World in 80 Days*. Miranda's other Seattle credits include productions at Seattle Shakespeare Company, Book-It Repertory Theatre, Seattle Repertory Theatre, 14/48, and Theater Schmeater. Miranda has also worked at La Jolla Playhouse and the Repertory Theatre of St. Louis.

BRADLEY C. BIXLER (*Technical Director*). This is Brad's eighteenth season with Village Theatre. Brad has been working in technical theatre for the past 28 years at companies around the area including Intiman Theatre, Seattle Children's Theatre, Mount Baker Theatre, CLO, and Pacific Studios. He graduated from Western Washington University with a BA in Technical Theatre. Brad

**KIRKLAND
PERFORMANCE
CENTER**

2017-2018 SEASON

KENNY G • DIANNE REEVES

MOLLY RINGWALD • KAKI KING

CHERRY POPPIN' DADDIES

AN EVENING WITH GROUCHO
THE BROTHERS FOUR
JET CITY IMPROV



WWW.KPCENTER.ORG
BOX OFFICE: (425)893-9900

PREMIER RETIREMENT LIVING



Immerse yourself in a warm and vibrant community with a vast array of amenities, rich programming, and exceptional Independent Living and Assisted Living care.

**Call (425) 200-0331 for a personal visit,
or learn more at eraliving.com**

University House Issaquah
22975 SE Black Nugget Road
Issaquah, WA 98029
eraliving.com



"HEARTFELT MUSICAL EGGNOG!"

-NY OBSERVER

Irving Berlin's HOLIDAY INN

NOV 24 - DEC 31, 2017

TICKETS START AT \$29

THE 5TH AVENUE THEATRE
THE NATION'S LEADING MUSICAL THEATER

(206) 625-1900
WWW.5THAVENUE.ORG

GROUPS OF 10 OR MORE CALL 1-888-625-1418



2017/18 SEASON SPONSORS

ARTS FUND 

usbank

Alaska AIRLINES

Who's Who

would like to thank Suzie, Colin, and Charlie for their continued support and encouragement.

NICK HEGGESTAD (*Properties Manager*). This is Nick's second season with Village Theatre. Prior to working with Village, Nick lived in Chicago and held management positions at Goodman Theatre and Drury Lane Oakbrook, and had an extensive freelance career working with Chicago Shakespeare Theatre, Writers' Theatre, Steppenwolf Theatre Company, Chicago Symphony Orchestra, Broadway in Chicago, American Theatre Company, and many others. He also spent time with Feld Entertainment working on productions for both Disney on Ice and Ringling Bros. Circus. Nick is a graduate of Valparaiso University and a proud member of the Society of Property Artisan Managers.

JULIA B. FRANZ (*Master Scenic Artist*). With the opening of her 116th Mainstage show, Julia enters her 24th season as Master Scenic Artist for Village Theatre. Julia is privileged to work with some of the best scenic carpenters, property artisans, and fellow scenic artists. Her daily work environment is charged with creativity...and she loves it. Gratitude to her crew and mentors. Love to Steven and her shop dog Viggo—she'd be lost without them.

ESTHER GARCIA (*Costume Shop Manager*) is in her thirteenth season at Village Theatre. After 12 years as Head Women's Cutter, making the beautiful dresses our female leads have worn, she transitions into the role of Costume Shop Manager. Esther has a BFA from the University of Oregon and was also the Resident Designer and Costume Shop Manager at the Eugene Opera and Lane Community College Theatre and Dance Department. Favorite Village Theatre productions include: *Mary Poppins*, *Les Misérables*, *My Fair Lady*, *Annie Get Your Gun*, and *The Producers*.

DOUGLAS DECKER (*Wig Master*) has been at Village Theatre since *Making Tracks*. He has done wigs for pretty much every theatre in town, including Intiman Theatre, Seattle Children's Theatre, and Seattle Shakespeare Company. Doug keeps asking the actors to stop moving around so much...

JESSICA SPENCER (*Casting Director*) is extremely grateful to be a part of this talented team and serve the amazing community of Seattle performers. Jessica has worked around the country in arts management, administration, and production for such companies as Arts Center Enterprises, Inc. and Nebraska Theatre Caravan, and locally for Taproot Theatre Company and The Inverse Opera. Favorite Village Theatre acting credits: *Les Misérables*, *Fiddler on the Roof*, and *Johnny Baseball* (Village Originals Festival of New Musicals). She's also had the privilege to assistant direct this past season at Taproot Theatre Company on

Persuasion. Love to the production office, Roo, and Wynter.

VICTORIA QUAYLE (*Company Manager*) is excited to be joining the production team this season! After graduating from Western Washington University, Victoria joined Village Theatre 2 1/2 years ago. She is proud to continue with this amazing company and grateful for the opportunity to turn a lifelong passion for theatre into a career. She wants to thank the entire production staff and this incredible cast!

JAY MARKHAM (*Production Manager*) has worked as Village Theatre's Production Manager on over 70 productions since 2004. With a background in stage management, technical theatre, corporate events and concert production, Jay approaches theatre with an understanding that the great achievements of any organization are the combined efforts of each individual. Favorite projects include *Dreamgirls*, *The Who's TOMMY*, *Les Misérables*, *Million Dollar Quartet*, *Earth, Wind & Fire*, *Jesus Christ Superstar*, and *Show Boat*. Love to Huckleberry, Ignatius, and Aimee.

ACTORS' EQUITY ASSOCIATION (AEA), founded in 1913, represents more than 48,000 actors and stage managers in the United States. Equity seeks to advance, promote, and foster the art of live theatre as an essential component of our society. Equity negotiates wages and working conditions, providing a wide range of benefits including health and pension plans. AEA is a member of the AFL-CIO, and is affiliated with FIA, an internal organization of performing arts unions. The Equity emblem is our mark of excellence. actorsequity.org



All stage work performed by members of IATSE Local 15.



All costume construction and hair/make-up work is performed by employees represented by I.A.T.S.E. TWU Local #887.



All scenic painting work is performed by employees represented by IATSE Local 488.



United Scenic Artists represents the designers and scenic painters for the American Theatre.



The actors and stage managers employed in this production are members of Actors' Equity Association, the union of professional actors and stage managers in the United States.



The theatre operates under an agreement with Local 76-493, American Federation of Musicians, AFL-CIO, representing the musicians.



The Director-Choreographer is a member of the STAGE DIRECTORS AND CHOREOGRAPHERS SOCIETY, a national theatrical labor union.

Board of Directors

Beth Meidinger, *President*
 Bruce Wanta, *Past President*
 Heather Goff, *Vice President, Strategic Fundraising*
 Derek Watanabe, *Vice President, Board Development*
 Leigh Kraft, *Treasurer*
 Jill Klinge, *Secretary*

Dan Anderson
 Aaron Coe
 Chuck Dennis
 Amy Gibart
 Lissa Griffith
 D. Edward Jones
 Lynn Juniel
 Lynnda Kilpatrick

Twyla Lucas
 Gerald Magnani
 Lisa McQueen
 Bill McSherry
 Amy Murray
 J. Patrick Ostrander
 Leslie Peng
 Matt Poischbeg

Kevin Price
 Lydia Rapidah
 John Seethoff
 Ann Thornton
 Mark Wert
 Judy Yu

Village Theatre Staff

ROBB HUNT *Executive Producer*

ARTISTIC

Brandon Ivie, *Associate Artistic Director*
 Tim Symons, *Resident Music Director*
 Jessica Spencer, *Costing Director*

PRODUCTION

Jay Markham, *Production Manager*
 Caitlin McCown, *Associate Production Manager*
 Victoria Quayle, *Company Manager*
 Kayla Duncan, *Production Coordinator*
 Bradley C. Bixler, *Technical Director*
 Andre Burman, Adam Michard, *Assistant Technical Directors*
 Stacey Garrett, *Stage Operations Supervisor*
 Brent Warwick, *Resident Sound Designer/Master Sound Engineer*
 Haley Parcher, *Master Sound Engineer, Everett*
 Natalie Kinsaul, *Lead Sound Engineer*
 Taylor H. Whitmire, *Master Electrician, Issaquah*
 Paul Sharp, *Master Electrician, Everett*
 Steven Coney, Josie Hankins, Kcarie Ingerson, Susan St. John, Kate Takata, *Staff Electricians*
 Patrick Sherman, *Master Carpenter*
 Justine Halsey-Martin Jason Tribby, Mark Zetterberg, *Lead Carpenters*
 Jeffrey Whitman Taylor, *Master Stage Carpenter, Issaquah*
 Chris Mikolaizik, *Master Stage Carpenter, Everett*
 Nick Heggstad, *Properties Manager*
 Tommy Price, *Lead Properties Carpenter*
 Kiera Bunch, *Lead Properties Artisan*
 Julia B. Franz, *Master Scenic Artist*
 Jennifer Blazek, Rachele Wirrick, *Lead Scenic Artists*
 Eve von Bleyele, *Key Scenic Artist*
 Esther Garcia, *Costume Shop Manager*
 Hannah Coleman, *Costume Shop Assistant*
 Brynne McKeen, *Costume Design Assistant*
 Andrea Herman, *Cutter/Draper*
 Beth Gilroy, *Tailor*
 Penny McMillan-Hughes, *Lead Stitcher*
 Samantha Shields, *Crafts*
 Karen Mears, *Wardrobe Master, Everett*
 Heather Anders, *Wardrobe Master, Issaquah*
 Douglas Decker, *Wig Master*

OPERATIONS

Erica Weir, *General Manager, Everett Performing Arts Center*
 Robert Russell, *Facilities Manager*
 Patrick Ostrander, *Administrative & Development Assistant*
 Mike Tran, *Development & Finance Assistant*

STEVE TOMKINS *Artistic Director*

SALES AND AUDIENCE SERVICES

Jennifer Mello, *Director of Sales and Audience Services*
 Jennifer Nightingale Myers, *Box Office Manager, Everett*
 Caitlin Swan, *Box Office Asst. Manager, Issaquah*
 Jeremy Dunn, *Box Office Asst. Manager, Everett*
 Nikita Amundsen, *Lead Audience Services Representative, Issaquah*
 Ashley Pempeit, *Lead Audience Services Representative, Everett*
 Griffin Freese, Anna Ly, *Audience Services Representatives, Issaquah*
 Ethan Ditto, Nathan Smith, Bailey Whitton, *Audience Services Representatives, Everett*
 Jason Atherton, *Direct Fundraising & Sales Manager*
 Bruce Gelman, Sonya Manning, Melody Mastaw, Mauricio Muguira, Darcy Mulrooney, Atal Popal, Ruth English, *Direct Sales Representatives*
 Susan Hansen, Debbie Hinton, Marilyn Israel, Ray Lapine, Shannon Russell, *Assistant House Managers, Issaquah*
 Chris Miles, *House/Rental Coordinator, Everett*
 Jeffrey Aney, Nora Linderoth, Kathleen Podoll, *House Managers, Everett*
 Meredith Carle, Patrick Kenekeo, Kyle Lee, Amanda Ross, Alex Scott, *Lobby Attendants, Issaquah*
 Jeffrey Aney, Andee Hansen, Sarah Nightingale, *Lobby Attendants, Everett*

DEVELOPMENT

Frank Stilwagner, *Director of Development*
 Jeannine Clarke, *Development Manager, Issaquah*
 Aileen Forde, *Development Manager, Everett*
 Bobbi Kotula, *Individual Giving Manager*
 Megan Adams, *Individual Giving Manager*
 Tracie Lukasiewicz, *Development Associate*
 Marion Skalley, *Development Associate, Everett*
 Sue Short, *Donor Services & Database Specialist*
 Sara Behrman, *Grant Writing Services*

MARKETING

Jamie Lilly, *Director of Marketing*
 Ann Reynolds, *Communications Manager*
 Noel Pederson, *Marketing Associate*
 Malie Fujii, *Advertising & Marketing Coordinator*
 Lyndsey San Sebastian, *Digital Media Manager*
 Jana Rekosh, *Graphic Designer*

FINANCE & HR

Diane Wright, *Director of Finance*
 Angela Newton, *Senior Accounting Associate*
 Talie Johnson-Marghani, *Payroll & Accounting Specialist*
 Kelly Haskins, *Accounting Associate*
 Carrie Larson, *HR Generalist*

YOUTH EDUCATION

Kati Nickerson, *Director of Youth Education & Community Outreach*
 Suzie C. Bixler, *Associate Director of Youth Education*
 Janet Cole Hamilton, *KIDSTAGE Education & Outreach Manager, Issaquah*
 Maurianna Zingarelli, *KIDSTAGE & Outreach Manager, Everett*
 Casey Craig, *Institute Manager, Issaquah*
 Jessica Low, *Institute Manager, Everett*
 Joel Arpin, *KIDSTAGE Production Manager, Issaquah*
 Aaron Alonso, *KIDSTAGE Production Manager, Everett*
 Ruthann Tacher, *KIDSTAGE Registrar & Coordinator, Issaquah*
 Angela Linder, *Youth Education Administrator, Everett*
 Ayana Uriu, *KIDSTAGE Production & Program Assistant, Everett*
 Sean Lally, *Education Assistant, Issaquah*

KIDSTAGE INSTRUCTORS

Megan Adams, Jaimee Alonso, Benjamin Bentler, Lindsay Kujawa-Barr, Emma Bentsen, Sarah Bordenet, Kasha Browning, Jim Blackett, Grace Bryant, Rachel Carlson, Krista Cassidy, Ryan Childers, Janet Cole Hamilton, Jenelle Cross, Tony Curry, Heather Dacanay, Taryn Darr, Chris DiStefano, Ann Evans, Melissa Fleming, Duncan Frost, Matt Giles, Doug Graham, Aimee Hong, Carly Hutchison, Kate Jaeger, Danny Kam, Davida Kagen, Sean Lally, Autumn Lambright, Shelby Lautzenheiser, Matthew Lawrence, Chelsea LeValley, Silas Lindenstein, Jessica Low, Sheady Manning, Michael Matlock, Mary McIntosh, Michael McClain, Ellen McLain, Annie Morro, Taylor Niemeyer, Kati Nickerson, Aaron Norman, Michael Nutting, Nick Perry, Adam Quillian, Fathiya Ritter, Faith Russell, Hannah Schuerman, John Scott, John Sparkman, Katy Tabb, R.J. Tancio, Alyssa Taubin, Julia Thornton, Steven Tran, Pamela Turpen, Kathryn Van Meter, Kayla Walker, Eia Waltzer, Erica Weir, Zoe Wilson, Matt Wolfe, Nathan Young, Josh Zimmerman, Maurianna Zingarelli



ROBB HUNT (*Executive Producer*) helped found Village Theatre in 1979 and has been involved as producer for the theatre ever since. Robb was an avid performer for many years with

experience as a principal actor and dancer in several Puget Sound theatre companies. With a background in business, Robb was a strong hand as a consultant in the field of Arts Management; several of his clients included The 5th Avenue Theatre, the Metropolitan Museum of Art, Seattle Repertory Theatre, Seattle Symphony, The Museum of Flight, The Carnegie, and San Francisco Museum of Modern Art. Robb is dedicated to commissioning and developing musicals and has been the driving force in the inclusion of new musicals in Village Theatre programming. He has collaborated on the creation of productions such as *Eleanor*, *Next to Normal*, *The Ark*, and *Making Tracks*. Village Theatre has become an active member of the National Alliance for Musical Theatre, and Robb has served on its New Works committee and on the Board of Directors. He has also served as a peer panelist and evaluator for the National Endowment for the Arts (NEA).



STEVE TOMKINS (*Artistic Director*) began his active professional arts career in Seattle in 1972 as a member of The Empty Space's acting company. He has been the artistic director

at Village Theatre for the past 24 years. Prior to his time here, he was the artistic director at Civic Light Opera for several years. As a director and choreographer, Steve's regional work has been seen at The Arkansas Repertory Theatre, Arizona Theatre Company, Seattle Repertory Theatre, ACT, and TAG. For seven years, Steve staged and choreographed production shows with Greg Thompson Productions. He has directed and choreographed numerous productions at Village Theatre, including: *Grease*, *The Mystery of Edwin Drood*, *Joseph...*, *The Ark*, *Annie*, *West Side Story*, *Peter Pan*, *La Cage Aux Folles*, *Oklahoma!*, *Damn Yankees*, *How to Succeed...*, *South Pacific*, *Play It By Heart*, *The Music Man*, *CATS*, *Hello, Dolly!*, *Evita*, *Bye Bye Birdie*, *...Jersey*, *The King and I*, *Aida*, *Disney's Beauty and the Beast*, *Stunt Girl*, *Chasing Nicolette*, *Meet Me in St. Louis*, *42nd Street*, *Anne of Green Gables*, *Iron Curtain*, *Annie Get Your Gun*, *The Producers*, *Big River*, *Chicago*, *Les Misérables*, *Funny Girl*, *Mary Poppins*, *No Way to Treat a Lady*, *Billy Elliot the Musical*, and *Singin' in the Rain*.

**SEATTLE
OPERA.
PLAYFUL**

rossini
**THE BARBER
OF SEVILLE**
OCT 14-28



COLORFUL FUN

Young love carries the day in Rossini's hilarious prequel to *The Marriage of Figaro*. Featuring familiar, toe-tapping music from the iconic overture to a joyous finale, this vivacious, new-to-Seattle production dazzles with vibrant sets and costumes celebrating the sunny spirit of Spain.

PRODUCTION SPONSOR: KREIELSHEIMER
ENDOWMENT FUND
FAMILY DAY GENEROUSLY SPONSORED BY
CLASSICAL KING FM 98.1

A New Seattle Opera Co-Production

In Italian with English subtitles.
Evenings 7:30 PM
Sundays 2:00 PM

*Featuring the Seattle Opera Chorus
and members of Seattle
Symphony Orchestra.*

MCCAW HALL
206.389.7676
SEATTLEOPERA.ORG/BARBER

FAMILY DAY MATINEE: SUNDAY, OCT 22: STUDENT TICKETS JUST \$15!

Visit seattleopera.org/familyday for details

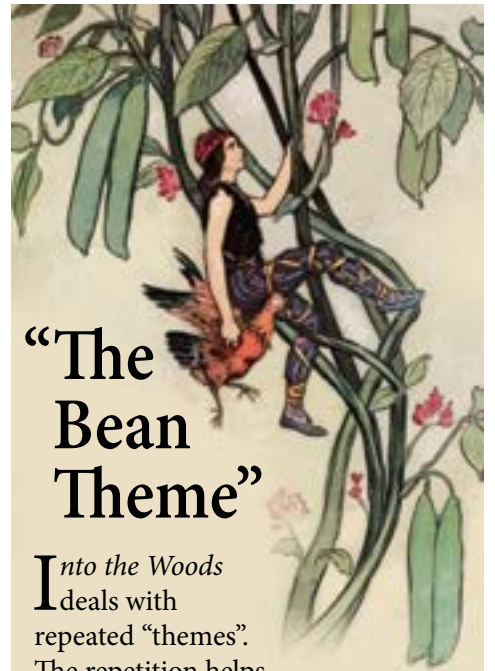

“The Bean Theme”

Into the Woods deals with repeated “themes”. The repetition helps tell the story and point to the ideas we can track throughout the show. While some of these patterns are in the words, other patterns emerge through the music.

An example of a repeated musical theme is what Sondheim calls “the bean theme”. The clearest time you’ll hear the bean theme is when the Baker gives the magic beans to Jack – each bean is one note of the theme. But keep an ear open and you’ll hear it again as it plays underneath Jack’s emotional goodbye to Milky White and when the Baker’s Wife sings “And maybe they’re really magic, who knows?” You’ll also hear both Rapunzel and the Witch sing the bean theme during the show. Those with a keen ear will hear the bean theme again when the beanstalk grows and in “Your Fault” – but only for a second.

What story does the bean theme tell? It helps us track the magic of the beans, the same magic that starts with the Witch’s mother’s garden and spreads to the Baker’s father, the Baker and his wife, Rapunzel, Jack, and, eventually, everyone in the Kingdom. The musical theme helps us follow the magic in the play.

INSPIRE CREATE EDUCATE

Your Support Makes a Difference

Since its inception in 1979, Village Theatre has become one of the nation's premier, fully producing regional theatres. Village Theatre is a cultural haven for hundreds of thousands of people. We INSPIRE with our professional Mainstage productions, we CREATE by developing new works in our Village Originals program, and we EDUCATE through our Youth Education & Outreach Programs. To grow and sustain these efforts, Village Theatre needs your support. Your gift will impact lives for good through each of Village Theatre's programs.

How to Support Village Theatre

ONLINE: You can easily give online through our secure website, VillageTheatre.org, by clicking on "Donate Now." Please note: Your donation profile is linked to your primary email address, which is used as a unique identifier, linking your donation to your patron account.

BY MAIL: Payments can be made by credit card or by personal check payable to Village Theatre. Please mail to Village Theatre, PO Box 2350, Issaquah, WA 98027.

STOCK TRANSFERS: A gift of stock is a simple and excellent way to donate. Please consult with your investment advisor, inform them of our investment account number on the donation form, and send the form to us so that we may allocate your gift to your account.

EMPLOYER MATCHING GIFTS: You may double or even triple your contribution by taking advantage of your company's Matching Gifts program, where your employer may match your monetary gift to Village Theatre. A list of current participating companies is on our website under "Other Ways to Give." If you do not see your employer on our list, please contact your benefits or human resources office for details. (Matching Gifts also count toward your total for benefit levels, entitling you to additional, exclusive donor advantages.)

EMPLOYER MATCHING VOLUNTEER HOURS: Many companies also match volunteer hours with monetary gifts to nonprofits. There are numerous events at Village Theatre where you may volunteer, and your volunteer hours can turn into financial support for Village Theatre. Again, please contact your employer's benefits or human resources office for details.

PLANNED GIVING: Become a Village Theatre Guardian by including a provision in your estate plans to leave a gift to Village Theatre through your will or living trust, IRA/retirement pension, insurance policy, charitable remainder trust, or charitable lead trust. Please call (425) 392-1942 x112 to let us know of your intentions.

ENDOWMENT: Village Theatre's Endowment Fund is a permanent, self-sustaining source of funding. Donations to the Endowment are permanently restricted and the Endowment assets are invested. Each year, a portion of the interest earnings of the Fund is paid out to support Village Theatre, and any earnings in excess of this distribution are used to build the Fund's market value. Please call (425) 392-1942 x111 for details on supporting the Endowment.

CONTACT FOR MORE INFORMATION: please contact Giving@VillageTheatre.org, call (425) 392-1942 x111, or go to our website VillageTheatre.org/donate

Village Theatre, located in Issaquah and Everett, is registered with Washington State's Charities Program as required by law. Additional information is available at (800) 332-4483 and sos.wa.gov/charities.

Sponsor Spotlights



Encore Arts Programs have been an essential companion to the theatre-going experience for over 45 years. Produced for 27 arts organizations in greater Seattle and the Bay Area, Encore Arts Programs provide readers with information that illuminates every performance they attend. Reaching a combined readership of over 2 million arts patrons annually, Encore Arts Programs have an exclusive connection with the region's most prestigious audiences.

Encore Arts Programs are published by Encore Media Group. In addition to producing Encore Arts Programs in Seattle and the Bay Area, we publish City Arts, a Seattle arts and culture magazine. We also create custom live events including concerts, parties, and other art-driven experiences, and create custom publications for partners including SIFF and Seattle Pride. With this breadth of products, Encore connects businesses to the arts and culture audiences in Seattle and the Bay Area.

We are honored to be associated with all the talented artists and extraordinary works presented by Village Theatre, a leading producer of theatre in our community.



Levitate Gastropub is proud to sponsor Village Theatre and the arts in our community. If you haven't had the chance to give us a try, we invite you to come in and experience made from scratch Modern American food in an innovative and inviting space in Historic Issaquah. The building that houses Levitate was completely rebuilt from the ground up during the spring of 2015. Our front dining room has a dedicated bar for adults, with the remainder of the establishment is open to all ages and welcoming for families. Outdoor seating is available on Front Street as well as a large open patio in the back that is fully enclosed with drink rails and picnic tables. We have a mix of communal seating and dedicated tables. We are open daily for lunch and dinner. Social hour is available from 4p-6p during weekdays, with drink and food specials. On weekends, catch a live soccer match or football game and breakfast from 10AM -2PM.

DONATE TODAY

Mail to: Village Theatre
303 Front Street N., Issaquah, WA 98027

YES, I (we) wish to contribute

\$ _____ to benefit Village Theatre.

Date of Gift _____

Name(s) _____

Address _____

City/State/Zip _____

Day Phone _____

Evening Phone _____

Email _____

Name as it should appear in Village Theatre programs _____

Or I wish to be an anonymous donor.

I wish to decline donor benefits.

PAYMENT OPTIONS

Enclosed is a check payable to Village Theatre.

Please charge my credit card in full.

Please charge my credit card:

Monthly

Quarterly

Bi-Annually

Other

I would like to make a gift of stock.

(Please be sure to notify us so we can allocate your gift to your account)

I have instructed my broker to transfer _____ sh. of _____ stock

to Village Theatre's account at Fidelity Investments

DTC # 0226, Account #Z72 - 303518,

VILLAGE THEATRE, Attn: Robb Hunt.

ADDITIONAL GIVING OPTIONS

My company will match my gift.

My company will match volunteer hours.

Name of company _____

Matching form enclosed.

Matching will be done online.

Please contact me about planned giving.

Please contact me about Village Theatre's Endowment.

CREDIT CARD INFORMATION

Visa MasterCard American Express

Card Number _____

Expiration Date _____

Name on card (please print) _____

Signature _____

CLIP & MAIL

Corporate, Foundation, and Government Donors

Village Theatre gratefully acknowledges the following corporations, foundations, and government agencies that contributed to our annual fund between **August 1, 2016 – August 1, 2017**. Their support of Village Theatre has helped us maintain our commitment to artistic excellence.

\$50,000 and Up

American On Line Giving Foundation, Inc. / Benevity Community Impact Fund (DAF)
APEX Foundation
ArtsFund
The Boeing Company
The Boeing Company Gift Matching Program
Issaquah Arts Commission
Northwest Theatre News +
The Seattle Times*

\$25,000 to \$49,999

4Culture
City of Everett Lodging & Tax Fund
Fidelity Charitable Gift Fund (DAF)
The Issaquah-Sammamish Reporter*
Lombardi's Italian Restaurants +
Microsoft Corporation Matching Gifts Program
National Endowment for the Arts
Pogacha of Issaquah +
Seattle Foundation GiveBIG
The Shubert Foundation

\$10,000 to \$24,999

John Brooks Williams & John H. Bauer Endowment for Theatre
The Daily Herald*
DCG ONE +
Encore Media Group*
Everett Cultural Commission
FINS Bistro +
Keeler Family Fund
MarsJewett Financial Group Inc
Redmonds Bar & Grill +
Schwab Charitable (DAF)
Sea-Lect Plastics Corporation +
Snohomish County Hotel-Motel Tax Fund
Spectrum Controls, Inc.
United Airlines +
Wells Fargo Private Bank & Wells Fargo Middle Market Banking

\$5,000 to \$9,999

425 Magazine*
Bellevue Arts Commission
Countryside Floral & Garden +
EBJ Proliance Surgeons
Goldman Sachs Philanthropy Fund
Greater Kansas City Community Foundation (DAF)
Heritage Bank

Henry M. Jackson Foundation
Klein Honda
McLeod Construction
National Philanthropic Trust UBS Donor Advised Fund (DAF)
Nordstrom Employee Matching Gifts Program
Peoples Bank
SanMar & Lake Washington Partners + SeattlePI.com*
Thrivent Financial Foundation
Waterways Cruises & Events +
Wells Fargo Foundation
Jeff & Liesl Wilke - The Wilke Family Foundation

\$2,500 to \$4,999

90.7 KSER*
Anderson Hunter Law Firm
CDK Global Matching Gift Program
Coastal Community Bank
Flying Pie Pizzeria +
Greenfield Advisors
Holland America Line, Inc
IBM Corporation Matching Grants Program
Jean Johnson Productions +
Kiwanis Club of Issaquah
Tulalip Tribes Charitable Contributions
U.S. Bank Foundation
Warren-Hill Home Team/Remax Realty
Washington State Arts Commission
Washington Trust Bank

\$1,000 to \$2,499

Ayco Charitable Foundation (DAF)
Clark Nuber P.S. +
Cogwheel Clinic for Neurodevelopment +
Dana Commercial Vehicle
Peter F. Donnelly Merit Fund
The EDH LLC
eQuality Images +
Everett Tire & Automotive
Graham & Peggy Crow - Graham Crow Benefit Auctions
Kathryn Lerner Real Estate, Windermere
Levitae Gastropub
Marlow Fine Jewelry
Morgan Stanley Charitable Spending Account (DAF)
ParentMap*
Seattle Foundation Donor Advised Funds

Lester & Bernice Smith Foundation
SubTerra Inc.
Temcov Foundation
T-Mobile Gift Matching Program (DAF)
United Way King County Donor Advised Funds
Vanguard Charitable Donor Advised Fund (DAF)
WB Construction, Inc
Anonymous (1)

\$500 to \$999

Actors' Equity Foundation Inc
Air Van Group +
Amazon Smile Foundation
American On Line Giving Foundation, Inc. / Benevity Community Impact Fund (DAF)
AON Foundaton Employee Gift Match
Bank of America Matching Gifts Program
Boehm's Candies & Chocolates +
Craft Architects PLLC
Everett Community College Foundation
Gamut360
Grass CPA & Associates ps
Greater Tacoma Community Foundation
Lamoureux Real Estate
National Alliance for Musical Theatre
Newland Construction
PepsiCo Employee Engagement Fund (DAF)
The Seatons' Carpentry Shop LLC
Seattle Jewish Community Endowment
Fund of the Jewish Federation of Greater Seattle (DAF)
Skyline Properties
T-Mobile Gift Matching Program (DAF)
The U.S. Charitable Gift Trust
Zeeks Pizza / Ben & Jerry's Issaquah
William M. Zingarelli, P.S. Attorney At Law
Anonymous (1)

\$250 to \$499

Coca Cola Refreshments Matching Gifts (DAF)
Expedia Matching Gift Program (DAF)
Give with Liberty Employee Donations
Larry & Beverly Alves / Innervisions
Kiwanis Club of Issaquah Valley
National Christian Foundation
Northwest (DAF)
Northwest Alfa Romeo Club

SAL Development

\$100 to \$249

Apple Blossom Floral Inc.
The Bungie Foundation
Eli Lilly & Co Foundation Matching Gifts Program
Emmert Auto Restoration
Everett Association of Credit Men, Inc.
Evergreen State Heat & AC
HD Luck Charitable Trust
Kimbia / The K Foundation (DAF)
Lacy & Par Inc.
Medtronic Foundation Volunteer Grant Program
Ozmosis LLC
Pacific Learning Academy
Quality Concrete Products
Real Appraisal, Inc.
Seattle Foundation
Seek Ye First Foundation
Shell Oil Company Foundation Matching Gifts Program
True Martial Arts
U.S. Bank Foundation Employee Matching Gift Program
United Way of Snohomish County Philanthropy Fund

Up to \$99

Adobe Gift Matching Program
Aetna Foundation Matching Grants
Ann Breckon Fine Art
The Apex Foundation Matching Gift Program
AT&T Foundation Matching Gift Program
Auclair Winery
Free in School Theatre
Front Street Market
The Home Depot Matching Gift Program
Kirby Nelson Orthodontics
Long Live KNKX
M&R Equipment, Inc
Pfizer Foundation Matching Gift Program
ReStyle for Rather +
Russell Investments (DAF)
Thrivent Choice
Watkins & Napoleone Real Estate
Anonymous (1)

+ Denotes a partial or full in-kind donation

* Denotes media sponsorship

In-kind Donors

Village Theatre would like to acknowledge the following individuals for their generous in-kind donations in support of our programs and productions:

June Allison • Barbara Buckert • Betty R. Carter • The Cowan Family • Michael & Jennifer Godsey • Cindy Lowe • Barbara McCormick • Darci Niemann • Sue Pellegrini • Jacqueline Powell • Christine Riley • Joyce Strand • Patti & Paul Vance • Linda Wager • Michelle Whitehead

Village Guardians

The Village Guardians are those who remember Village Theatre in their long-range financial and estate plans, ensuring the artistic, creative, educational, and financial strength of Village Theatre for future generations.

Richard & Marianne Anderson • Michael Bauer • Alex & Heather Berry • L. Renee Briggs • The Estates of Robert W. & Lois H. Catterall • Susan Gardner • Mrs. T. A. Gildersleve • Paul & Margi Harvey • The Estate of Stanley T. Harvey • Steven J. Hazlerig • Gerald & Joanne Herber • In Memory of Julie Ann Hovind • Bruce & Emily Howard • Robb & Kathy Hunt • Karen & Jim Illika • D. Edward & Louise Jones • Betty S. Kramer • The Estate of Patricia Ann Marsh • Lynn G. Meyer • Joan & Jerry Niehaus • Maggie & Clint Pehrson • Gustav Raaum • The Estate of Eugene H. Radach • John Sager • In Loving Memory of Julia P. Shaw • Ed Short • Christine Shuken • Darlene Staats • Tom & Connie Walsh • Herbert H. Warrick Family Trust • The Estate of Dr. Albert Watenpaugh • The Estate of Ruth Sutton Waters • Mildred Windmiller • Diane Woltz • Joella Yoder

Estate gifts come in all sizes and include gifts through wills, living trusts, and beneficiary designations on retirement plan accounts and life insurance policies. Other deferred gifts, such as charitable gift annuities and charitable remainder trusts, provide lifetime income for the theatre.

If you would like more information about the activities or how to become a Village Guardian, please visit VillageTheatre.org, go to the Donate tab and click on "Other Ways to Give," or contact Bobbi Kotula at (425) 392-1942 x112 or bkotula@villagetheatre.org

Individual Donors

Village Theatre would like to thank our generous individual Annual Fund donors and those who supported the programs served by our Annual Fund: Mainstage, Village Originals, and Youth Education. Your contributions make our season possible. Thank you! Names listed reflect gifts made between **August 1, 2016 – August 1, 2017**. Please note: This list does not include donations made for Village Originals Memberships.

\$25,000 to \$49,999

Bob & Ann Christensen
The Emans Family
Mary Pigott
Bruce & Peggy Wanta
Anonymous (1)

Jeff & Barbara McCashland
William & Kristen McSherry
Lynn G. Meyer
Phyllis Schaeffer
John & Dorcy Seethoff
Juliet G. Settlemier Ivey & Henry D. Ivey
Chris & Kristina Shaffer
Rodger & Margo Shute
Doug & Alison Suttles
Allen & Janice Wiesen
Brian R. Yorkey
Anonymous (3)

Kim & Stacy Johnson
Gwendolyn King
Steve & Carol Klein
Robert and Claudia Nelson
Si & Lisa Newland
Tim & Lisa Nunn
Valorie & Larry Osterman
Debbie & Pat Ostrander
Maggie & Clint Pehrson
Christopher Peterson & Mark Wert
Lydia Rapidah-Johnson & Bryce Johnson
Edward & Bunny Renouard
Karl Ritzau & Taletta Wibmer
Tom & Cathy Saxton
Idamae Schack
Jim & Sue Selis
Kristina & Ryan Steffen
Ed Short
Dr. Michael & Peggy Swistak
Ann & Greg Thornton
Louise M. Tolle
Jay & Suzy Wakefield
Ernie & Sherran Whately
Jerry & Suzanne Wiggins-Ackerson
Anonymous (1)

\$2,500 to \$4,999

Loch Anderson & Allyn Perkins
Richard & Marianne Anderson
Fred & Patricia Auch
Michael Bauer
Stephanie Bayne & Thorsten Ganz
Chad Bentsen & Kristen Allen-Bentsen
Brett & Sue Bentsen
Fred & Lois Bereswill
John & Merrily Berg
Deborah Buccola
Annie Chin
Sandra B. Chivers
Aaron & Nria Coe
Jeff & Kathi Coffler
K. Linnea Peterson & John M. Corman
David & Patricia Dierst
Audrey Ellingsen
Aileen & Viggo Forde
Saundra Cope & Walt Gillette
Lissa & John Griffith
Steve & CJ Hadden
George & Carol Holser
Bruce & Emily Howard

Roy & Geri Johnson
Pauline Kennard
Barbara & Jim Kenney
Debbie Killinger
Gary & Marilyn Kneepkens
Eric & Erin LaFrance
Dawn Lee
Shawn Magraw
Lisa & David McQueen
Sterling Morris
Beth Moursund
Patsy Nelson
Jim & Denise Ohls
Gregg & Shelley Percich
Matt & Wendy Poischbeg
Mikel Pouslen
William & Brittany Rall
Frank Rasmussen
Sue Short
Judy & Ben Simmons
Richal & Karen Smith
Clint E. Thayer & Douglas Peterson
Tom & Connie Walsh
John & Marta Wohlfarth
Marcia & Klaus Zech
Anonymous (3)

\$15,000 to \$24,999

Dennis & Deborah DeYoung
Heather & Doug Goff
Kathy & Bob Lovejoy
Twyla & Tom Lucas
Bradley & Rebecca Taylor
Joan & the late Craig M. Watjen
Anonymous (1)

\$5,000 to \$7,499

Rich Baker
Chee & Christine Chew
Lisa & Kevin Conner
Kerry Davis & Brier Begnaud
Buz & Sandy de Cillia
Chico & Nellie Diaz
Leigh & Matt Flor
Paul Fortner Family
Doris Gaudette
Gerald & Joanne Herber
Robb & Kathy Hunt

\$7,500 to \$14,999

Dan & Portia Anderson
Dr. Richard & Bonnie Cavell
Ellen McDermott & Scott Charney
Rita M. Daubenspeck
Robert & Janine Dodson
Michael & Jennifer Godsey
Steven J. Hazlerig
Diann & Gary Hitzel
Gail & Godfrey Holmstrom
Bobbi Kotula

\$1,000 to \$2,499

Megan & Seth Adams • Phyllis & Donald Adams • Michael Amend & Jeff Ashley • Katherine Anderson • Thomas N. & Christina E. Anderson • Ernie & Pam Ankrim • Bob & Clodagh Ash • Nancy & George Austin • Marshall & Shandell Baker • Michael R Barclay • The Barr Family • Bob & Paula Barta • Dan & Judy Bartelheimer • Bruce Beck & Ralph Johnson • Annette & Daniel Becker • Jeff & Inga Beehler • Humble Bee Books - Matt & Sandy Bench • James & DiAnne Beneteau • Alex & Heather Berry • Jim & Lee Berry • Paul & Diane Birkeland • Sandra Blomquist • Lee L. Boeckstiegel • Steve Bolliger & Candace Smith • Martin & Brenda Boothroyd • Kristy & Oliver Bootz • James & Marie Borgman • Catherine K. Boshaw • Norm & Joyce Bottenberg • Daniel Brager • Marvin & Lisa Brashem • Bratton Family • June & Alan Brockmeier • Doug & Debbie Brown • Richard Bryant • Duane & Anita Campbell • Kathleen Campbell • Dallas & Susan Carleton • David & Donna Clark • Kim & Perry Clarke • Michael & Cynthia Coleman • Ross & Laura Comer • Steve Connelly & Pam Nordquist • Gary & Consuelo Corbett • Bill & Carole Cote • Tom & Carol Curtis • Thomas & Lynn Daniels • Gordon & Tanya Davis • Ron DeChene & Robert Hodven • Jacqueline De Leon-Estes & Chris Estes • Steve & Kathy Dennis • Darrel & Nancy Dochow • Terry & Julie Doiron • Diana Duenkel • Jim & Gayle Duncan • Dick & Shirley Earl • Joseph & Lucy Edmonds • Gregory & Kersten Eggers • Greg & Alicia Erickson • Ralph & Mary Etter • Joyce Farley • Junko & Glen Ferguson • Bill & Katie Finley • Richard & Mary Ann Flanders • Elsa & Joe Fleck • Laura & Jack Follis • Chala & Michael Ford • Stephen D. Forman & Sarah L. Hayden • Brian & Windy Foster • Dan & Kim Foster • Wayne & Bev Freese • Carter & Marilyn French • Jose Gaitan • Pete & Jim • Martin Gibbins & Paula Crockett • Sue Gilbert • Faye & Richard Gillett • Steve Glover & Mike Carlson • Guen & Andrew Goossen • Lindell Graham • Dick & Jan Gram • Scott Greenwood & Melissa Conerly • Dale & Sandra Griffith • Jim & Patty Groves • Doug & Carol Hadley • Norma Haines • The Halgren Family • Anne & Sarah Hall • Bob Hallberg & Diane Southworth • Elling & Barbara Halvorson • Deb, Tod, Jasmine & Eliana Harrick • Paul & Margi Harvey • Debra L. Henry • Allan O. & Ellen M. Hess • Harold & Mary Frances Hill • Tom & Carol Hogan • Judy & Michael Holser • Brandi & Jerry Huang • Jan-Olov & Hanna Johansson • Jim J.J. Johnson • Barbara & Jim Joyce • Lynn Juniel & Jason Weil • John & Shelly Kacergis • Sunshine & Jerrod Kapus • Michael & Priscilla Kaufmann • John & Lynnda Kilpatrick • Eric & Nancy Kittleson • Jill & Charlie Klinge • Lisa A. Kroese • Taryn Laakso • Sandy L. Lambert • Kimberley Lane & Ron Goins • Connie & Nick Lewis • Virginia & Robert Lillie • Charlotte Lin & Robert Porter • E & M Lockard • Ken & Darlene Lowe • Terry Lundeen • Louis & Joegil Lundquist • Duncan & Elizabeth MonRae • Gerald & Patricia Magnani • David Markwald • Michele Martin • Duane & Lois Matthews • David & Colleen Mayer • Jennifer McCoy & Jason King • Harry & Anne McGee • Gavin McMurdo • Beth & Kevin Meidinger • Cristal & Kirk Meidinger • Lorraine & Barry Mercer • Samantha Metcalf • Sukey & Bob Miller • Don & Maxine Miller • John & Judy Mittenthal • Jeanne & Yousef Monazam • Arnie & Katie Mondloch & Family • Theresa & Scott Mosier • Amy & Carl Murray • J&K Nellis • Craig Nelsen & Margaret Hall • Ken & Dorothy Nerison • Mr. & Mrs. Jeremy Noble • Jean Nye • Paul & Shirley Nyenhuis • Michael Ouhl • Dwayne Myers & Pam Oyanagi • G. Ronald & Deborah Payne • Kevin & Kathy Pazaski • Wendy A. Pegelow • Doug & Cheryl Peterson • Llew, Gail, & Anson Phillips • Shirley Phinney & Debra Hagen • Clyde & Judy Pitcher • Kelly & Christi Price • Kevin Price • Sarah Perry & Bill Ramos • Linda Reid • Rick & Sharon Reuter • Lorena Reyes • Randy & Willa Rohwer • Onti & Morris Rosen • Linda & Steve Rostad • Al Rousseau • John Sager • Kathryn Sand & Curtis Urben • Theresa Schaudies • Kurt &

Barbara Schaueremann • Doug & Susan Schleppe • William & Gailor Schmidt • Robert Stanbary & Leslie Schofield • In Memory of Denise A. Schramke • John & Joan Scott • Tim & Debbie Seeley • DeWayne & Judy Sennett • Steven & Teresa Serex • Albert J. & Claudia Serpas • In Loving Memory of Julia F Shaw • Tom & Dorothy Sheehan • Christine Shuken • Kaarin & Steve Shumate • The Schwab Family • Grant & Nancy Silverale • Tom & Marion Skalley • Peggy & Greg Smith • Ann Spangler • Robert & Marilyn Springgay • Darlene Staats • Stalcup Family Giving Fund • James & Barbara Stapper • Peter & Carol Stewart • Stephen St. George • Frank Stilwagner & Kurt Dery • Kim L. Stocking • Barry & Amy Stoddard • Dean & Linda Strong • Michael & Sabrina Suttles • Dan Sweeney • Doug Taylor & Bob Ferguson • George & Marie Taylor • Robert & Wilma Taylor • Marilee Howsam Thacker • Edward Thomas • Gifford Thomas • Todd & Kathy Thull • Tim Timidaiksi • Trudy Tobiason • Steve & Wendy Tomkins • The Torone Family • Edith & David Tully • William & Marilyn Vaughn • Dominique & Lionel Vincenti • Bev Wagner • Marty & Nancy Waiss • Laura Wall • Donna Walsh • Anne & Derek Watanabe • Keith Watts • Beverly A. Weiss • Ben & Barbara Whisler • Sue & Michael Wilenzick • Jeremie M. Wilkins • Colleen Williams • Lynda & Steve Wimbush • Aaron & Wendy Winsor • Roger & Marlene Winter • Tony & Cathy Wise • Fred & Jean Wood • Deb Wright & Andy Fisher • Ms. Lan Ye • Joella Yoder • Judy Yu & Clay Hall • Anonymous (9)

\$500 to \$999

Patricia Adams • Mr. Bruce David Alverson • Don & Becky Anderson • Fran Anderson • The Anderson Family • Charlie & Jane Anderson • Molly & Pete Anderson • Richard & Dianne Arensberg • Del & Linda Armstrong • Patricia & Donald Baer • The Bailey Family • Jim & Charmaine Baker • John D. Baker • Judy C. Baker • Rosalie Ballinger • Susan Barrett & Rick Meeder • Steven Bean • Regan Joy Bennett • Dave & Sheri Bettine • Keri & Michael Binsacca • Nancy & Keith Birdwell • Peter Bishop • Virginia Blaine • Dr. Jon & Dorothy Bosland • Jack & Katharine Wolhart • Evelyn Botesch • Michael & Ingrid Boyle • Robert & Sandra Brazier • Audrey Bridgman • Heather & Tom Brookins • Melonie Brown • Barbara Moreland & Tom Bruhns • Traci L. Bumpus • Mr. & Mrs. Ramon Burin • Karen & Mark Warner • Dan & Nancy Campi • Marilyn E. Carlson • Dennis & Aline Caulley • Jacky-Vy Chau • The Chiarella Family • Jim & Marti Civarra • Taunya Clarke • Barbara & Ron Coe • John & Ann Collier • Jay & Sharee Covington • Janice Crouch • Janet Cullor • Chuck & Julia Cutting • Mark & Linda D'Amato • Roger & Patricia Darling • Charles W. & Teresa D. Davis • Connie DeAngelo • Bill & Patty DeGroot • Marcia & Mike Delabarre • Chuck Dennis • Greg & Cheryl Dietzel • Glen & Sally Dillon • Mario & Linda DiPasquale • Patricia & Leah Dooley • John & Sherry Douceur • Martha Douglas • David Durham Family • Dale Beech & Edith Duttlinger • Bonnie Steussy & David Edfeldt • Brian & Anne Emanuels • Glenn & Micki Engel • John & Marian Evans • Jack & Jeanne Fankhauser • Michelle Feder & Lewis Malakoff • David Maxwell • Daniela Ferdico & Bruce Cech • Alex & Joyce Ferkovich • Dr. Rebecca Fischer • Kirsten & Paul Fischler • Patricia & Richard Fiske • Gale & Dee Flake • Makoto & Charlene Fletcher • Deborah Freng & Joseph Decuir • J.D. & Judy Gaffney • Ray & Niki Gagner • Ethel C. Geniesse • Paul & Elizabeth Gilbert • Boyd & Ann Givan • Godsil Family • The Goldstein Family • Gloria & James Gottesman • Tom & Julie Graafstra • Kelly & Kathy Graffis • Evelyn M. Grant • Duncan & Mindi Green • Randy & Denise Gritton • Dave & Mary Guyer • Richard H. Haase • Richard Halfman • Jim & Pat Hanson • Wayne & Pam Harrington • John & Beverly Hastig • Jeri & Dan Arndt • Joshua & Jennifer Heard • Pat & Allyn Hebrner • Shawn & Christine Heidel • Russel & DeAnn Hermes • Bob & Mary Hildie • Dr. Wayne & Deborah Hill • Jerry & Helga Hilson • Gloria Hirashima and Gary Doughty • Susan & David Hoffman • Cynthia &

Individual Donors

Steve Holmberg • Janice M. Holsbo • Dale & Gail Hoover • Gary & Patty Hope • Gwen & Randy Houser • Shirley Huang & Tate Eith • William & Jean Hurt • Arthur & Glenda Israel • Joel Ivey & Sheyrl Murdock • Dawn Janow • Robert & Linda Jeans • Mark Jennings • Brad & Teri Johnson • JoAn & Charles Johnson • David & Trisha Johnston • JoAnne & Clayton Jones III • William & Regina Jones • Kalenkovich Family • Lori & Ronald Kaufman • Harry & Elizabeth Keast • Shelley Noble & Robert Kilian • Barbara & Jeffrey King • Sally Kinsey • Dale & Richard Kleinknecht • John Kohlsaar & Bree Fish • Bill & Kathie Kreager • Cathy Krug & Erik Lundberg • Jim & Sherry Ladd • Monica Lane • Michael & Allison Larsen • James & Renee Leigh • Mr. & Mrs. Rod Leland • Kathryn & Jordan Lerner • Michael & Cheri Levy • Mark Dreke & Kerri Lonergan-Dreke • Will & Robin Ludlam • Marcia Magoon • Ben & Suzanne Malsberry • Tom & Joanne Manion • Glenn Mars • Drs. Tim Reisenauer & Elizabeth Marshall • Mr. Rico Matt • Mike & Donna McCuen • Jim & Donna McCulloch • Linda McDonald • Lynn McIntyre • Will & Karen McMahan • Lanie McMullin • Herbert & Nikki McMurtry • John & Garrett Menzik • Rick Merrill, Attorney • Leslie Merta • Tami & Joe Micheletti • Barbara Milewski • Stan & Marlene Monkoske • Anne & Tom Moore • Kevin & Jill Morgan • Patricia E. Morris • John & Kathleen Muir • The Mundy Family • Scott & Kippy Murphy • Mary F. Murphy • Gordon & Gwen Nanninga • Kati Nickerson & William Zingarelli • Libby Nielsen • Craig & Deanna Norsen • Stuart & Ilse Oles • Daryl & Sheri Orts • Deneall Owens • Spero & Trina Papanots • Robynne Parkinson • Mark & Kim Parris • The Pearson Law Firm • Brad & Kristalyn Peterson • Linda Peterson • Lanny Petitjean • Margie & Wayne Pietz • Fred Poe • Jerry & Susan Posten • Brian & Marilyn Pulk • Roger & Margo Putnam • Maureen Rammell • Dr. John E. Rasmussen • Terry & Janet Ray • Barbara J. Reed • Jim & Sandi Reed • Amanda Rees & Scott Harlass • Hank & Donna Robinett • Richard & Joe Ann Rucker • Sue Sather • Shirley Schapler • Robin & Clare Scheffer • Linda & Patrik Schnell • Trina & Dave Schurman • Karen & Adam Schwartz • Greg Serum • John & Adrienne Shaffer • John J. & Barbara Dadd Shaffer • Donna & Riley Shirey • The Shostak Family • Mr. & Mrs. Bruce C. Smith • Karen Sparks • Craig & Sheila Stenberg • Barbara & Chad Stoddard • The Stohler Family • Stephen & Carolyn Stott • Violeta Strash • The Toland Family • Dorothy Summerill • Paul & Betsy Sunich • J Brent & Nican Sutherland • Dr. Carrie Sylvester • Andy & Linda Symons • George & Lou Tantzzen • Kevin Teeley & Greg Stair • Madeline, Hazel, Eloise Terry • Eric & Frank Teshima • Nancy Theune • Mark & Becky Thiele • Rev. Jim Thuier • Mike & Patti Timmons • Goldie Tobin • Clyde & Carolyn Tolliver • Teresa Tomkins-Robinson • Jerry & Faye Truskowski • Dr. & Mrs. Mark Valentine • Norma J Vandenberghe • Rick & Darla Van Duren • Dr. & Mrs. Robert S. Van Hare • Garrett & Sandra Vargas • Kathryn & Conrad Von Doran • Didrik & Mary Kay Voss • John Walmsley • Richard Walsh • Dr. & Mrs. Duane Weeks • L. Wendy Wendland • Ty & Patty Wernet • Don Weston • Roger Wierenga • Scott & Janet Wierenga • Del & Kitty Wilhelm • The Williams Family • Eric & Julie Wilson • Helen B. Wilson • Sarah Wine • Andrew & Barbara Wold • Lori & Ryan Wood • Ali & Rob Wood • J Michael Zachary & Cynthia Diederich • Fred & Lucy Zapf • Jim & Sally Zoll • Bob & Sandy Zook • Eileen Zube • Marcos Zuniga & Anne Fisk Zuniga • Anonymous (14)

\$250 to \$499

Gail & Ray Abplanalp • Maxine Adametz • Ms. Vera Adamson • Judith L. Albrecht • Nick & Jeanne Aldrich • David & Gay Allais • Judith P Allen • Holly Alleve • Marsha Alligire • Virginia Allison • Beth Ames • Carol & Mick Anderson • Kathleen D. Anderson • Martha Anderson • Sharon Andreason • Liya Andreyanova • Michael J. Angotti • Layla & David Anson • Marcia Anthony & Louie Barrett • Lisa, Brian & Cameron McIntyre • John & Joyce Arnold • Helen Ausbourne • Barrie & Margaret Austin • Pamela Baade • Hunter & Linda Bachand • Normajean Anderson Badger • Cliff & Rosemary Bailey • Darcy Baker • Edwin Baker & Janice Kreske • Leeann M. Balbriona • Kristin Ball • Merwyn & Brenda Banks • Roger J. Bass & Richard B. Nelson • Jacque Beamer & Julie Blazek • Susan Bean • Betty L. Beaton • David & Barbara Beatty • Jeannine Clarke • Tony Beeman • Kathryn Beers • Sara Behrman & Francis X. Rosica • Kathleen Bemis & Don Blair • Bench Family • Aliaksandra Bennett • Karen Bennett • Sterling & Nadine Bentsen • Katherine Benusa & Randy Bonsen • David & Tresa Berg • Margie & Charlie Bicknell • Mel & Anita Bingaman • Douglas & Lori Birrell • Suzie & Brad Bixler • Inez N. Black • Karen Boctor • Daisy Mae Boding • Sue & Jim Bordenet • DeLois I. Borg • Margaret & Richard Bossi • Kit & Janice Bowerman • Lynn Brechtel • Robert Brennan • Alan & Sara Brennick • John & Teresa Bretl • Elmore & Dorcas Brolin • Fabienne Brooks • Jerry & Margaret Bunce • Gloria Burch • Melanie & Robert Burgess • Cory & Gigi Burke • Gary & Karen Burt • Ralph L. Byron • Claudina & Darin Campbell • Bruce Carpenter & Paul Hartman • Laurel & Aaron Castillo • Mark Caveleiro • Charles & Jean Cerar • The Chang & Cho Family • Patricia Chinn • Mrs. Doris L. Christensen • Barbara Christoferson • Dale & Betty Christofferson • Melinda Clemmer • Col. Robert A Coe • Dolores Cole • Denise & James Collene • Eileen Concannon • Thomas Cooper • Sara & Steve Corley • Lane & Renee Corry • Thomas & Rebecca Cox • J. Richard & Marcia Crockett • Donald & Nancy Cumming • Dwight & Karen Cummings • Scott & Katherine Currie • Peter & Carol Dahl • Forrester & Patricia Darling • Gretchen & Mark Davey • Bob Davidson & Chris Hill • Steve & Susan Day • Hayward Financial Services • Mr. & Mrs. James Deviny • John & Mary Digenan • Juliette Dixon • Michael & Beverly Doleac • Delbert & Sharon Doty • Michelle Downey-Magee & Dail Magee Jr. • Steve Edlund & Darcy Drysdale • Nancy G. Duncan • The Durand Family • Haydee Duron • Grace Easley • Marcie Easterlin • Sally Jo Eberhardt • Julie & Matt Eisenhauer • Jonathan Eisler • George & Carolyn Englund • Patricia & Tom Erickson • William Euster • Nancy & Doug Everly • David & Shalane Fahimi • John & Kerry Fairchild • Duane & Marge Featherer • Barbara R. Fayette • Gary & Linda Feldman • Sally & Alan Ferrin • Hal & Carolyn Ferris • Rick & Mary Forbes • Martin Ford • Frank & Rachel Forman • Tom Foster & Catherine Coultter • Deb & Steve Fox • Penny Fremde • Dean & Michel Frerker • Dot Fuller • Mrs. Susan Prudente Galbraith • Joy Gamble • Susan Gardner • Judy Giaudrone • Amy Gibart • Otis & Sharon Gillaspie • Ms. Sandra Gilroy • Lynn Giroir • Elaine & Scott Goddard • Jennifer Gogert • Linda Gottesman • Polly Greaves • Jonathan and Shaina Green

• Tom & Cheryl Grinna • Robert & Charleigh Grossman • David & Melinda Grout • Paul & Betty Haack • Rosemary & Thomas Hackett • Fred & Suzanne Hahn • Karen J Haimes • Suzanne Haizlip • Clint Hall & Cheryl Gordon • Glen & Nancy Hammond • The Hancher Family • Justin & Rebecca Haney • Dr. J. Michael & Ann Hardy • Sharon Harris • Linda Hawkins • Liz & Don Healy • Christine & Rich Helmholtz • Paul & Dorothy Henry • Mary Ellen Henry • Lynn & Brant Henshaw • Karl & Sylvia Hermanson • Tony & Vicki Hewlett • Howard & Tena Hilton • Margaret & Tom Hoban • David & Susan Hoenig • Paul & Vesta Hogle • Larry & Myrtil Holdren • Kay Hollier • Ronald C. Honeyman • Polly Hopkins • Bill & Nan Hough • Barbara Howell • Mark Hullen & Kelley Hale • Dan & Patricia Hutto • Delores & Walt Hyden • Leslie B. Iles • Karen & Jim Ilika • Ron & Gail Irving • Scott & Jocelyn Isaacs • Neal & Sue Jett Jensen • Kris & Fred Jessett • Kevin & Judy Jewell • David & Debby Johnson • Joyce L Johnson • Bruce & Joanne Jones • F. David Jones • Pat & Paul Kaald • Bob & Ellie Karrer • Ed & Donna Kennedy • Thomas & Vicki Kerr • Judith M. King • Steven M. King • William & Gloria Koll • Vladislav Kouchnavre • Lars & Debbie Landrie • Jeanne Large & Fred Herzberg • Darlene Larsen • Hertha & Bob Ledford • Donna & Ian Legrow • Don & Sharon Lengyel • Mike & Deborah Leslie • William & Gillian Lewis • Jon Liebling • Nora Linderoth & Stan Sastry • Kueimei Liu • John & Karen Loff • Frances Long • Steve & Judith Love • Karen Luecking • Luhrman Family • The Lumia Family • Renee & Jeff Lund • Craig Lundgren • John & Mary Jane Mack • Linda Macrae • Anup & Anu Madan • Andy Maloof • Caroline & Jeff Mason • Linda Mason-Wilgis • Kathy & Michael Mastromonica • Ms. Elizabeth Mathewson • Christine & Stephen Matlock • Steve & Susan Matuschak • Della McCleary & Merlin Bosch • Nicole McClelland • Jeannie & Art McKean • Lisa McNeeley • Don & Jerre McQuinn • Lynn & Diane Mendenhall • Val & Kristine Meyer • Jim & Mandi Meyers • Kenneth & Sandra Miller • Paul & Gail Miller • Ed & Shirley Miller • Joyce Minehan-Stewart • Sue Minich • Stephen & Susan Aaron Moller • Ms. Susan Montgomery • Don & Marilyn Morford • Erma Jean Morgan • Linda & Michael Morgan • William & Linda Morrell • Chuck & Margaret Morse • Eric & Georgia Mosher • Mary Mueller • Sharon A. Muir • Ralph A. Munson • Andrew & Leslie Muntz • Robin Murphy • Jayne C. Musladin • Bonnie Myers • Mark & Maryann Nakamura • David & Linda Nasby • Mary K. Nelson • Margery W. Newkirk • Sharon L. Newton • Ruben Nieto • Alix & Michael O'Donnell • Harry & Renate Oestreich • Dennis Olivarez & Franki Shannon • Margaret P Osborne • Valerie & Ross Othus • John & Marisa Ozburn • Alan Page & Christina Cyr • Olwen Palm • Lori Parish • Shelley & Matt Patterson • Shari Pederson • The Penn Family • Frank & Mary Peters • Joan Pierce • Alex Pietsch • Scott Pollock • Judy Powers • Carol Prato • Nancy Preg • Dan & Janet Price • John & Joyce Price • Judith Prince • Janet & Richard Quandt • Barbara & Edwin Quirie • Carol Ann Radovich • Jenn & Pete Radulski • Bryan & Connie Rawson • Jean Raymond & Frank Rousseau • Dale & Joyce Razez • Kerry & Robin Reese • Satya & Rao Remala foundation • Robert & Lois Renner • Carol Reule • Connie & Charlie Rincon • Jan Roach • Paul & Marianne Roberts • The Robinsons • Donald & Sandra Robinson • Floyd & Judy Rogers • John & Karen Roper • Brenda Rountree • Kenneth Ruud • Karen Ryan • Skip Sampelano • Mary Lou Sargent • Patricia Sasson • The Satterlee Family • Kaye Sauter • Shaun & Jean Savory • Jim & Susie Sawyer • Donna & Loren Saxby • John Scannell • Wendy Kelling • Kirk & Kerri Scarbrough • Amanda & Tim Schmidt • Dr. Neil & Sari Schneider • Kim Schrier & David Gowing • Susan Schwasnick • Cindy & Thomas Seib • Rich & Andrea Semon • Bert & Eilyn Sewell • Doug & Lisa Shaeffer • Yuba Shepherd • Ted & Hap • Tim & Katie Short • Shirley Shular • The Siegel Family • Nanna & Tom Skalley • Dr. Ames & Charlotte Smith • Kip Smith & Monica Clement • Loretta Smith • Ron & Joellyn Smith • Mike & Pam Smyth • Ron & Carol Soderani • John & Stephanie Soth • Ronald Spaulding • Catherine Stahl • Chris & Joan Starling • Swineshire Farm • Darlene Stern • Margaret D Stewart • The Stoeck Family • Harry Stuchell • C.J. & George Sturtevant • Marianne & Trevor Swangard • Dick & Joyce Swope • Dennis & Mary Ann Taylor • Dave & Brenda Terriell • Tamara Thiel & Sam Vargas • Edward M. Thomas • Faye Thompson • Verle R. Thompson • Richard & Mary Pat Thorpe • Paul Tidwell • Patricia Tillman • Jeri Tolstedt • Ronald L. Torrence • Monti Trott • Mr. & Mrs. Mark Tsutakawa • Ann Tuohy • Jack & Sallie Tuttle • Terry & Sue Tuttle • Holly Ulfers • Dr. Bart & Beverly Vincent • Tom & Nicola Walker • Kathie & Bob Ward • Cathy Webster • Ron & Mary Wehde • Roger Wells • Arlette Wentz • Fred & Marie Werbel • Josef & Gloria Ann Wernli • Dick & Deena Wetmore • Len & Ann Whalen • Richard & Janet Wilkie • Robert & Sandra Williamson • Western & Susan Williams • Bob & Pat Wilshusen • Emily & Chris Wion • Michael & Marcia Wiviott • Brett Wortzman • Signe Wraith & Elmer Neu • Leila & Xander Yanni • Brint & Phyllis Yorks • Nathan Young • Susan & Joe Zahniser • Henry Zebroski • Rose & Brian Zeringer • Rob & Amber Zielinski • Al & Linda Zold • Douglas & Jean Zook • Glenna Zuanich • Rudy & Heidi Zurcher • Anonymous (20)

\$100 to \$249

Patti Adamich • Alicia & Jon Adams • Tom & Pam Adams • Kevin & Pat Adderson • Robert Ade • Ajwani Family • Rebecca & Gerald Albers • Sandy Aldworth • Kathryn Alexandra • Mary Ann Allen • June & Cecil Allison • Dean & Gigi Altaras • Sandra & David Altaras • Dick & Marilee Amendola • Margaret Ames • Daniel & Katherine Ander • Andy Anderson • David & Kathleen Anderson • Don Anderson • Elva M. Anderson • Hugh & Wendy Anderson • Don & Janna Anderson • Norman & Gladys Anderson • Paul & Judy Anderson • Paula Anderson & Trae Brown • Sarabeth Anderson • Jenny Andrews • Marlene & Abe Angell • Bob & Kim Anthony • Patricia Arndt • Sarah Arney • Richard & Mary Arriola • Harris & Mary Atkins • Daniel & Kathryn Aulwurm • Lesley & Jim Austin • Lawrence & Mary Ann Austin • Ann & Brian Ayers • Karen J. Babbitt • William & Gwenn Baer • Fred & Rose Marie Bailey • Patrick Bailey • Peter & Lynn Baird • Beth & Dick Baker • Diane Baker • J. J. Baker • Madeleine Ball • Karlen Balluff • Alexander Bandarchuk • John & Nora Bankston • Chuck & Judy Barnes • Marina Barnes • Sue Barnett • Morgan, York, & Angel Barney • Bill & Jayne Barrere • Jona Bartell • William Bartholomew • Phil & Kathy Bates • Marilyn & Richard Batura • Delores Bauer • Elaine Bauer • David Baxter • Mary Ann Bayne • John & Janice Beam • Charles & Frances Becker • Jean Becker • Paul & Joan Beckman • Isolde Beebe • Dave Clark & Mary Kay

Beeby • James Belongia • Lowry & Dorothy Bennett • Wendy & John Bennett • Marilyn Bennett • Family of Mercedes Benson • Janet Benson • Charlotte & Donald Benusa • Jane Berard • Jeff Berg • Stanley S. Berman • Betsy Muller • The Bichsel Family • Charlene Blair • Ann Blakeslee & Jon Hatch • Bob & Bobbi Bleleck • Elizabeth Blosten & Thomas Linder • Kathlyne A. Boeding • Patricia Boek • Linda Boersema • Kirk & Sue Boettcher • Phillip & Mary Bogardus • Judith Bogataj • Alex & Christine Boldizar • 1womanand1child.org • Joan Bomstead • Dale & Joani Boose • Ann & Raymond Borelli • Doug & Joanne Bornstine • Kay Borst • Marge & Jan Bouchard • Randall S. Bourgeois • Earline Bowen • Sue & Don Bowman • Steve Boyer & Reri MacLean • Christine Brackett • Kate Bracy • Mary Kay Branch • Heather & Dick Brandt • Mrs. Lois H Brandt • John & Nelda Brangwin • Philip Brazil • Sherrie Breda • Rosemary Brestler • Bob & Jacke Brett • Dennis Breznikar • Bobbi & Bob Bridge • L. Renee Briggs • Andrew Brinkworth • Dianne Broaddus • Ms. Lisa Brock • Karin P Brocksbank • Paul & Therese Brogan • Harold & Sharry Broman • Allan & Gretchen Brookes • Audrey Brown • Carroll & Cheri Brown • Margaret & Robert Brown • Mike & Cheryl Brooke • Jack & Carolyn Broyles • Mary & Brad Brumfield • Darlene & Harlan Bruner • John & Lee Sanne Buchanan • Wray & Dottie Buck • Harry & Pauline Buhler • Peter & Judith Bullard • Jon & Jane Bullen • Ruth & Alan Bunin • The Burgess Family • Vicki & Paul Burgess • Jane G. Burgoyne • Bill & Sharon Burke • Maria Burke • Nancy Burnett • Fred & Rosemarie Butler • Mel & Ann Call • Debbie & Jeff Callison • Jean & Donald Camp • Heather Campbell • Jim Canfield • Gonzalo Canseco • Marilyn & Chuck Caplan • Sierra Media • John & Susan Carl • John & Norma Carlin • Laura & Jess Carmichael • Ellen Carnwath • Ada Carpenter • Tamitha Carpenter • Hugh & Ann Carr • Rosemary & Walter Carrel • Matt & Amber Carruthers • Midge & Steve Carstensen • Betty R. Carter • Bill & Linda Case • Barbara Cashen • Phyllis R. Cass • Cynthia & John Castle • Dave & Erika Catlett • Tim Caviness • Jennifer Cearley & Jeff Hughes • Mr. & Mrs. John Chadwick • David Chalmers & Jean Schuver • Ewing Chambers • Kacee Chandler • Eva & Cecil Chapman • Petra & Duane Chase • Shirley & Clyde Cherberg • Wilton & Paula Chinn • Carol Choate & Steve Powell • Claudia & Russell Christensen • Janet & Lawrence Chu • Scott Churchill • Meg Clara • Bradley D Clark • John & Barbara Clark • Darrin & Lisa Clark • Shirley & Robert Clark • Catherine Clausen • Richard & Joyce Clemmons • David & Zenaida Clymer • Stephen Cobert • Carole Coe-Hauskins • Madeline Cokeley • Frank E. & Carol Coker • Carol Colley • Gorman Colling • Lois Collins • Rudy & Katherine Cologna • Deanna & Jeff Colon • The Condit Family • Margaret & Joseph Connolly • Maureen & Larry Cooke • Heffy Cooke & Eriann Pearson • The Coopers • Karen Hart Cordell • Robert & Valerie Costanzo • Craig Cottrill • Debra Covert-Bowlds • Bill & Carolyn Cox • Carol S. Cox • Patricia Cox • Sandra Cozzetto • Sherri Crawford • Pat & Kelly Crickmore • Stan & Candan Crie • Jean Crill • Roxanne & Bert Cronin • Jim & Cathy Croom • David & Roberta Crosby • Ms. Susan Cullor • Dick & Pat Curnutt • Anita Curran • Pat & Norman Dahl • Mary Dahlstrom • Karen & Jason Dahners • John & Janet Daly • Marion Darragh & Ed Gallant • Alice Darrow & Bob Corner • Shana Daum • Karen & Homer Davenport • Nicholas Davenport • Kay Davies • Beverly L. Davis • Elaine Davis • Barbara Jo & James R. Davis • Marilyn Davis • Shirley Davis • Tina Davis • Carolyn Davison • Bart & Marcia Dawson • Phillip & Lenore Deffiese • Richard & Donna DeFrancesco • Paul DeGroot • Matt & Renae B. Dekker • Adele Delisi • Barbara J. Dengel • Loren & Sara Denherder • Ron & Nancy Denney • Robin & Mark De Regt • Loren & Kathie DeShon • Rob Desmet • David DeVore • Margaret Dewit • Ed & Arlene Diamond • Bud & Virginia Dice • Patrick & Patty Dillon • Marybeth Dingley • Bob & Stephana Ditzler • Richard Divers • Bill & Bev Dobler • Vicki & Tom Dodt • Tom & Jenny Doggett • Bill & Connie Donahoe • Judy Donoghue • Fred & Harriette Dorkin • Penny & Michael Dorsey • Kim Doucett • Anne & Bob Douglas • Steven Dow • Lisa & Mark Dowdle • Phyllis & Dave Dowlin • Dave & Kim Dreiblatt • Daniel & Jane Driscoll • Trenna & Richard Drumm • Gregory & Elaine Duncan • Fran Dunkin • Deborah Dunsire • Michael Dupont • James & Lydia Easley • Margania H. Easterling • Mel & Veronica Eaton • Ginger Eddy • Connie Edlin • Michael & Christine Edwards • Robert & Dolores Eggers • Ian Jeffrey Einman • Pat & Phil Eisenhauer • Corinna Eivers • Janet M. Elmore • Bob & Maggie Elsaesser • Marilyn Elwing • Maureen Elwood • Paula Emerick • Judy & Ray Emery • Lee Craig & Gary Epps • Krista Erickson • Tom & Pat Erickson • Ms. Jane Ericson • Lowell Ericsson • Jana & John Eriks • Al & Nancy Erisman • Marilyn & Al Errey • Karen & Bill Erwin • William Evenson • Delmar & Sandy Fadden • Lar & Jan Fagan • Barry & Judy Fairfax • Carol & Rod Falor • Dennis & Dana Farmer • Ed & Katie Farrey • Barry & Kristi Feder • ALEN & Lynne Federspiel • Doug & Robin Ferguson • Shawn Ferguson • Diane Fern • Thomas & Heidi Fine • Dorothy Finley • Mary Lou & Jim Finley • Steve & Eileen Finnigan • Michele Fisher • Patrice Flanagan & Susan Pearson • Laurie Flemer • Jill Fleming & Steve Burrows • Robert & Carolyn Fletcher • Marilyn & Hal Fogelquist • Richard & Mary Foley • Cathy & Milt Footer • Charles & Carolyn Forbes • Corinna Fortune • Gail Foster • Jackie Foushée • Amy & Brook Foust • Donna J. Franklin • George & Joyce Frasier • Paul & Edna Frease • Gary & Mary Fredeen • Eileen Freed • Patricia Freund • James Freyberg • Candace & Cookie Friedman • Dolores Frink • Rick & Dorothy Fuhrman • Andrea & Ronald Furedy • Becky Furru • Francine Gaillour • Anne Gallucci • John & Bethany Gardiner • Kaustubh Garimella • Mike & Thayer Garrett • Charles & Pat Garrity • Sabrina & Gary Gaughran • Ms. Jo-Ann L. Gazdik • Kathy Gehl • Heinz Gehlhaar • Lily Geiger • Jo & John Gentry • Sarah & Paul George • Frank & Jan Ghosn • Tom & Jean Gibbs • Lesley L Gibbs • Patricia Gile • Scott & Christine L. Gillette • Judy & Rand Ginn • Neil & Esther Gladson • Heidi L. Walker • Duane & Pamela Gleave • Deanna Glenn • Ms. Suzetta Glenn • Christina Godfrey • Steve & Kate Goedde • David Ira Goldstein • John & Joan Gorow • Richard Gourley • Patricia E. Graisy • Leonna Gray & Lisa Adair • Marilyn Gray • David & Barbara Green • Bernard Green • Ron & Virginia Green • Stephanie Griffin • Diane Grignon • Mr. Robert Grimm • John Groh & Debra Slater • Gareth & Barbara Grube • Anita Grumer • Ms. Dorothy Guinn • Ron Gusa • Reed & Wynne Guy • Don & Catherine Haff • Rich & Barbara Haldi • Mary & Don Hale • Dale & Gaynell Hall • Mike & Terri Hall • Hilda Halliday • Paul & Rebecca Halvorsen • Lorinda Haman & Raymond Harding • Pam Hamilton • Patricia B. Hamilton • Joan Hammond & David Hays • Ron & Barbara Hammond • Renee Haniu • Don Hansen • Arthur & Margaret Hansen

• Suzanne Hansen • Marcia Hardy • Rose & Rick Harig • Larry Harper • Steve Harrell • Barbara & Keith Harris • Joan Harris • Nancy Harsh • Marjorie Hart • Sharron & David Hartman • J. David & Gloria Hartnett • Dorothy E. Hass • Cindi & Rick Hasselblad • Mike & Cindy Hastings • Sue & Loyd Hatfield • Robert & Wendy Hatheway • Mike Hatmaker & Ruby Okada • Matt & Kristina Hatting • Donna Hauck • Carla Haug • Stacy & Doug Weigel • Kris Hausmann • Deanna Haverfield • Richard Haverly • Michael Hawfield • Arnie & Ione Hawkins • Michael & Katherine Hawkins • Susan Hayes • Carla Heath • Ella Hedrick • Skip & Cheryl Hegland • Sandy Heidergott • David Hellene • Ward & Liz Helms • Ila M. Hemm • George & Judy Henriksen • Carol & Don Henry • Lloyd Herman • Ira Hershowitz • Mary Joan Hervey • Dan & Julie Hess • Dennis & Judith Hewitt • Dave & Carol Heywood • James & Susan Higgins • Tom Hill • Robin Hillier • W. Eugene & Ruth S. Hockenbery • Chris & Susan Hoffman • William & Arlene Hoffmann • Pam Hogan • David & Karen Hollenback • Ralph & Dorothy Holman • Carrie & Joseph Holmes • Ms. Linda Matthews Hood • Glenn & Michelle Hoogerwerf • Susan Kaylee Hook • Joyce Horbach • Bill & Merrily Hornell • Rachele Horner & Chris Jacobson • Paul & Janet Horton • Frances & Don Houck • Angella & Dan Hould • Robert Howard & Kirk Ann Neil • Ms. Anna Howe • Kurt & Judy Howeler • Katherine Huber • Barbara Hudak • Grace Hughes • Mary Ann Hult • Victor & Jan Hulteen • Earl & Mary Lou Hunt • Steve Hunt & Jann Finley • Rita Husby • Gerald & Helen Hussey • Bob & Gretchen Ilgenfritz • Michelle Ircink • Jean Irons-Dendy & Jeff Dendy • Lori & Ted Irwin • Liz & Gary Isaacson • Roy & Janet Isaksen • Ed & Betty Iwamoto • William & Joan Jacka • Larry & Janet Jackson • Joyce Jackson • Dr. James Nelson & Dr. Teresa Jacobs • Jim & Susan Jacobson • Gayle Jahncke • Julia Jaspens • Joel & Lyn Jeffress • Clair & Nancy Jenkins • Dennis Jenkins • James B. Jenkins • Patti Hanson & John Jensen • Susan Jensen • Kelly R. Johns • Allen & Trudy Johnson • Fred & Barbara Johnson • Carolyn Johnson • George & Dale Johnson • Gwyn Johnson • Mimi Johnson & Brad Shoup • Nick & Kara Johnson • Rod & Phyllis Johnson • Ron Johnson & Doris Hatton • Harold & Jann Johnston • Ruth Johnston • D. Edward & Louise Jones • Gayle & Phillip Jones • Harlan E. Jones • Mrs. Maggie Susan Jones • Michael & Ellen Jones • Chris & Cathy Jorg • The Jucht Family • Dean & Jeanne Justice • Steven Kaczmarek • Charles & Carrie Kahle • Don & Ruthie Kallander • Rajesh Kamath • Mike & Peggy Kanaga • Greg & Sharon Kanehen • Kim & Adam Kankiewicz • Kirk & Sunny Kaynor • Anita Keahey • Chrissi Keller • Janet Kellie • Tracy Kellum • Lorraine Kelly • Susan Kendall • Ingeborg Kepler-Fall • Kernish Family • Ms. Mary Ann Kestle • GERALYN KIDERA • Noriko Kilambi • Dick & Ida Kiltz • John & Nancy Kimberly • Doreen Kindred • Nancy King • Tina Kinnard • Kenneth & SaSa Kirkpatrick • Donna Kiskaddon • Dorothy Marie Kittleson • Amy & Eric Knapp • Linda Knight • Marilyn Knight • Ken & Carol Kocher • Karen S. Kohler • Randolph Kolb • Rosalie Kosher • Lewis & Svetlana Kostiev • Kris Kreifels • Ron & Mavis Kreizenbeck • Ron & Linda Krivoshva • Michelle Kruse • Christopher Kryaninko • Akshay Kulkarni • Chris & Alice Kuntz • Janice Kurth • The Kusmik Family • Ted & Marge Kuykendall • Doug & Sonja Kyes • Belinda Lafferty • Justin & Hannah Lalone • Thomas & Catherine Lambe • Cindy Lambert • Linda Lamont • Shelly & Rick Lamoreaux • Sheryl Landry & Roy Johnson • Will & Helen Langer • James & Pat Lanning • Loraine Lapworth • Bruce & Julia Larson • Maxine Larson • Reland Lashbaugh • Bob & Agnetta LaTurner • Laura Laudolff • Jim & Sue Laurenti • Frank Lawler & Ann McCurdy • Bruce & Neoma Lawrenson • Mr & Mrs Fred Laws • Mr. & Mrs. Claude E. Layman • Valeri Lazarov • Paul & Patricia Lawowski • Bob & Kathleen G Leach • Carol C. Lee • Leingang Family • Jim Leistikow & Jan Nesse • Erick & Judy Leithe • Janice & Randy Leitzke • Denny & Kathy LeMaster • Jeff & Linda Lentgis • Maximus Leone • Joe & Kathi Levell • Carol Levenson & Ken Mahaffy • Rick Levin • Carol & Dick Levithal • Alan V. Levy • Charles P & Pauline LeWarne • Kirstie A. Lewis • Mary Lezon • Lauren Light • Jerry & Loretta Lilly • James & Traci Lindenfelder • Phyllis Lindsey • Ruby Linear • Alan & Jeannine Lish • Jackie Livingston • Marlene Livingston • Marry Livingston & Ron Large • Jim Lockman • Richard & Helen Lodmill • Larry & Aileen Loranger • Victoria Lord • Kathryn Losleben • Kim & Debbie Losnegard • Teresa Luce • Ludeman Family • Marv & Rebecca Meyers • Mrs. Denise R. Lundberg • Terry & April Lundell • Chris Lunn • Mary Ann Lusby • John & Tracy Lynn • Scott MacInnes • The MacLean Family • Judy MacMillan • Mary Madson • Mark & Nikki Mahan • Sharyn Mahoney • Dylan & Gina Malone • Emmett & Sandy Maloof • David & Meg Marcrander • Jane & Jim Marich • Debbie Marsh • Mike & Michelle Martin • William Martin • Karen Mason • Robert Mason • Robin Mason • Bev & Barry Matheny • Mary Mathers • Dan & Kathy Maxwell • Tyler & Tracy Mayclin • Donna & Robert Mayer • Lois Mayers • Kris & Shamus McBride • Kevin & Charlie McCandlish • Patrick & Claudia McClain • Doug & Kristi McClelland • William McCoubrey • Dr. Melanie Wynne McCoury • Robert & Debbie McCoy • Mr. & Mrs. Billy McCrabb • Richard & Caron McCune • Barbara & Patrick McDermott • Belinda McDowell • Sally McDowell • JoAnn McHolland • Jennifer McKee-Johnson & Chatt Johnson • Kandi McLachlan • Gary & Ardie McLean • Bruce & Kathleen McLeod • Michael J. McManus • Mary Lou McMeins • Tom & Jane McNassar • Karen McNeerney • Debbie McPherson • Kenlyn McQueen • Cheryl McQuiston • Peter McRae • Mary Lorna & Walt Meade • Priscilla Medema • Jean Medina • Pat & Jerry Medved • Zul & Jenny Meggi • Gary & Marcia Meisner • Eric L. Meltzer • Stephanie J Metzger • Nancy J. Meyer • Maria Milano & Robert Howie • The Miller Family • Mr. Larry Miller • Marjorie Miller • Patti Miller • David & Penny Miller • Stefan & Shirley Miller • Joanne Miller • Chuck & Sue Millonzi • Mike & Marry Minkiewicz • Wayne Misenar • Stephanie Joy Art • Fred & Mary Mitchell • Jacqueline Y. Mitchell • Kathleen A. Mitchell • Mit & Maureen Harlan • Suzy Moery • George & Lesley Moffat • Neda Mohandessi • Vafa Mostaghim • Dr. James Monahan • Stephen & Katherine Monahan • Walter & Karen Moore • Erica Becker Morin • Kathie & Alan Moritis • Greg & Brenda Morris • Tim Morris & Lisa Murphy • Mr. & Mrs. J. A. Morrison • Terri & Mark Morse • Susan and Hal Mozer • Cate & Jack Mueller • Samantha Mueller • Paul Mueller & Laura Moore Mueller • Linda Mullen • Neal & Diane Mullen • Sean & Aljean Muncey • Kelly Munn & Steve Thues • Doris Moutka • Sky Murphy • Donna Murray • James Murtaugh & Michael D'Ambra • Colleen Musgrave • Carole Muth & Robert Johnson • Lynn & Arnie Myhra • Donna Naekel • Marilyn Nalbach • Mr. Charles H. Nance • Gary & Mary Joan Nash • Nathan & Wendy Crawford • Demitrius & Emily Nelson • Cleo Nelson • Ka Nelson

Individual Donors

• Nancy A. Nelson • Mr. Randal & Rosemarie Nelson • Kim & Gregory Ness • Paul & Charlene Neuss • Beth & Jeff Newfield • Les & DeLaine Newton • Lynda & Jim Nicholson • Harold & Marilyn Nickel • Laurence & E. Mary Nielsen • Shirley A. Nielsen • Mrs. M. Gayle Niendorff • Carolyn Niva • William & Mary Ann Noland • Jim & Shirleann Nold • Harold Nutting • Carmen & Bruce Nylund • Suzann Oakes-Anderson & Douglas Anderson • Shelley M. O'Brien • Leslie O'Connor • Mary O'Connor • Jacalyn Odfenkamp • Sherry Ogur • Paul & Patricia Olafson • Kris Olin • Mario Oliver • Nancy Olmos • Mary Anne Olmstead • Karen-Ann Olson • Mrs. Melitta Odessa Olson • Paige E. Olson • Wayne Olson • Marilyn O'Neill • Patrick O'Neill • Oona Leung & Tony Ka • Anna Ormsby • Eric & Elizabeth Orth • Ed & Vivian O'Shaughnessy • Vione V. Ost • Susan Osterman • Miles Otoupal • Stanley & Teresa Otsubo • Ida Ott • Ken Pacquer & Jennie Traeger • Arthur Palmer • Cathryn Palmer • Patrick Pancoast • Janice & Richard Pankratz • Robert & Loyce Panos • Beverly Parker • Robert & Marianne Parsons • Stephanie Parsons • Donna Patchett • Kat & Bob Patera • Chuck & Lynn Patten • Paul & Jane Patterson • Jodi Marie Payne • Jeff & Erica Pearl • Wes & Alice Pearl • Linda Pederson • Wallace & Bonnie Peltola • Gordon & Lyanne Peltonen • Tom & Jackie Pendergrass • Doug & Diane Penner • Marilyn Perala • Gary & Anne Pernaa • Darwin & Dialine Petersen • M. Peterson • Janis & Wes Peterson • Don & Barbara Pethick • Rose & Anthony Petrarca • Elizabeth Petre • Odrun & Winlock Pickering • Carlene Pierce • Dr & Mrs. L.H. Pinkers • Sue Piotrkowski • Ms. Elysia Pitt • Jolaine & Alex Plant • K Ploeger • Jack & Barbara Plumb • Marc & Susan Policar • Kent & Sue Porter • Phillip & Lee Post • Steve Poteet • Debbie & Jennie Powell • Jim & Susan Powell • Lois Powers • Sherri Pride • Zita & Guy Pryor • Judy & Tom Pullen • Paris & Josh Purnhagen • Bobby Pyles • Kathi & John Quickstad • Bob & Nancy Quickstad • Lisa & Tim Quigg • Kay Quillinan • Tom & Carol Ann Quinsey • Jane Rabay • Jane & Gene Radermacher • John & Kay Raeder • Marilyn & Jack Rafn • Thomas & Davis Rainville • Owen Hazelton & Diane Ramberg • Jack & Madeleine Ramsey • Mrs. Sarah Ransom • Paul Rapino & Tracey Wagner Rapino • Jack & Bea Rawls • David & Nancy Raymond • Peggy Reddy • Bob Reis • Noreen Reis • Bobbie Rettig • Maxine Rhodes • Marcus & Nina Richardson • Jed and Urdene Rickard • Brant & Randi Rigby • Tom & Suzanne Rigos • Joel Rindal • Barbara & Mike Ripp • Ralph & Jackie Risdal • John & Jan Rittenhouse • Pat Ritts • Alex & Jean Ritzen • James & Margaret Robertson • Matthew Robertson and Maren Nelson • Karen & Val Robins • Dianne & Larry Robinson • Eleanor Robinson • Paul Hayes & Kim Robinson • Mel & Sherry Robinson • Charles & Genice Robison • Shannon Roeder and Norm Hawker • James & Doris Roelker • Alyson Rodger • John & Shirley Rogers • Judi & Tom Rogers • Paul Romppanen • Kathie & Tony Roon • Mr. & Mrs. Jonathan Roselle • Dan Rosen • Janet & Harold Ross • Ron & Margie Ross • Iolanda Rossman • Karen Rotko-Wynn & Bruce Wynn • Frederic & Margaret Row • Barbara Rozema • Edward & Marilana Rubatino • Dick & Sheila Rucker • Liz and Gary Rudolph • Anita Rugwell • Dave & Hazel Russell • Marguerite Russell • Keith & Nola Russell • Patricia R. Ryan • Andrew P. Rybar • Sherry Sahlstrom • Ben & Marianne Sakamoto • The Salmela Family • Mohammed Samji • Elmer & Donna Sams • Mary Ann Sande • Dan Sanderson • Sharon Saty • Linda Savio & William Hallerman • Barry & Carolyn Scalise • Mr. & Mrs. Walter Schanzenbach • Dorothy Schedvin • Melody & Tom Scherting • John & Maryann Scherzo • Diane Schott • Larry Schott • Karin & Skip Schott • Jon Schultz • Kathryn & Nick Schultz • Maria W. G. Schweizer • Jim & Sue Seiber • Kathleen Sekreta • Joe & Donna Selby • Anne & Ted Servello • Tom & Jeanette Sessions • Alvah & Peggy Setzer • Adam Seyler • Bill & Pat Shafer • Susan & Fred Shanafelt • Aaron Shanks & Michael Fearnethough • Radhika Sharma • Bonnie L Sharp • Janet & Harry Sharp • M. Darrel & Barbie Sharrard • Janet Shaw • Jason Shaw • Bonnie Sheeran • Pat Sheffels • Mr & Mrs Stewart Sherwood • Shawna Shilmover • Ms. Janet L. Showlin • Jordan Shuey

• Neal & Linda Shulman • Valerie M. Shultz • Mr. John D. Shyer • Stan Siegel • Gene & Jane Silberberg • Aris & Sally Silzars • Mary M. Simon • Anne Simpson • Bob & Lynne Simpson • Joseph L. Sing • Jerry & Lynne Singer • Ronald Sirany • Kathi Skarbo • Paulette Cormier & Michael Skinner • Keith & Karren Skore • Desmond & Judy Smith • Errol & Nancy Smith • Alden & Eunice Smith • Gale Smith • Jennifer Smith • Joni & Jerry Smith • Kim & Joel Smith • Marilyn & Charles Smith • Pauline & Steve Smith • George & Susan Smith • Robert & Patricia Smyth • Betty Snyder • Jody Soholt • Florence Solt • Charles & Lois Soncrant • Craig & Vicki Sosey • Travis & Amy Sparks • Roy Sparks • Lloyd & Deanne Spencer • Loretta & Robert Spencer • Scott & Shari Spung • Ruth Ann Stacy • Jim & Patricia Stahlkopf • Amy Jo Stark • Deirdre Staudt • Stavig Family • Bill Steenis • Andy & Robin Stefan • Sheryl A. Stefanson • Eugene & Lucinda Steffes • Rebecca Steidle • Leona & Sharren • Jane Stephenson • Scott & Ann Stephenson • Mary Steranka • Susan Sterling • Pauline & Edward F. Stern • Robert & Betty Stevens • Sonya & Byron Stevenson • Sam Stevens • Bill Stewart & Pat Swann • Donald & Eva Stewart • William & Yvonne Stewart • Marge Stidham • Jerry & Ann Stockman • Sharen L. Stoll • Casey Stoner • Howard Stott • Jan & James Stroh • Betty & Erich Studer • Barbara Subert & Sarah Davis • Clarence Suder • Emmett & Laurie Sullivan • Harold & Julia Sullivan • Mary & Eugene Sutliff • Robert Sutter • Mr. & Mrs. Byron W. Sutton • Emma Swanson • Richard Swanson & Family • Wait & Ruth Swanson • Lara Swearingen • Carl & Mary Jane Swedberg • Thomas & Carol Swim • Alexander & Lucy Sytman • Elizabeth & Paul Sytman • Patrice Tabor & Doug Howlett • Jennifer Tada • Dr. Robert E. Tank • Barbara Tate • Jeri Taylor • Sylvia Taylor • William Taylor & Lynne Rosenthal • David & Kathy Tempest • Judy Thiel • I.M. Thomas • Margaret Thomas • Glenn Thompson • Michael Thompson • Amy Thorleifson • Ron & Liz Tickman • Dianne Tierney • Craig & Karen Timm • Karol & Carl Tipton • Linda Relyea & John Totosz • Karen & Ron Trainer • Keith & Theresa Treat • Greg & Amy Tryon • Robert & Betsy Tutland • Eugene Usui • Louise Uyeda • Peter Loudon & Marie Van Cleave • Ms. Vivian Van Den Biesen • Sam Glass & Donna Vanderheiden • Stu & Karen Vanderhoek • Beth Van Pay • Lloyd & Myra VanVactor • Gail & Roger van Valey • Manuel & Sally Vellon • Trini & Rebecca Vigil • Robert Vivian & Nanci Peterson-Vivian • Gerald Vogel • Walter Von Moos • Gerald & Bonnie Voss • Richard & Merridee Vuori • Ms. Barbara Wade • Tim & Elaine Wahlquist • Andrew & Lorena Walenstein • Mickey Walker • Colleen E. Wall • Janet Wall • Lynn Waplington • Greg & Diane Warrian • Charles Watkins • Joan Watson • Lois Watson & Keith Stobie • Ann & Ted Watts • Seth Wayne & Jason Hamblin • Bob Webb • Victoria Webb • Bryna Webber & Dick Tompkins • Donna Weber • Josiah Smith Wedgwood • Darryl Weide & Karen Prince • Larry & Paige Weir • Karen Weismiller • Jerry & Anne Weltner • David Wempe • Donna Wenndt • Bill & Bo Werner • Michael & Jean Westfahl • Jerry Whalen • Danny & Joanne White • Lujan Whitmore • D. R. & Renee Whitson • Gregg & Karen Whittier • Mary Victry • Sheri Wikan • Mike & Margaret Wilcox • Dr. & Mrs. Mel Wilenzick • Peter & Kathy Wilkie • Kim Wilkinson • Alan & Donna Willett • Gary & Chris Williams • Kate Williams • Timothy Williams • Lawrence & Patricia Wilson • Sondra Wilson • Fran Wimer • John & Terri Winn • Suzanne Winnie • Lynda Winsor • Timothy Witthauer • Bruce & Sandy Wolf • Susan Wolfe • Nicole & Jeff Wolford • Diane Woltz • Brian & Robin Wood • Wendy Wood • Diana & John Woodbery • Cindra Wright • Virginia A. Wyatt • Robert Yarnell • Marge & Bob Yeats • Julia Ann Young • Jeanne Yu & Paul Johnson • Harriet Yurchak • Glen & Eilene Zachry • Carl & Mary Zarembo • Dr. Bernard & Joyce Zeldow • Chris & Laura Zimmerman • Joseph Zingarelli • Janet Zuanich • Anonymous (102)

We sincerely apologize for any names we have misspelled or inadvertently omitted from our donor list. Please direct concerns to Sue Short at (425) 392-1942 x120 or sshort@village theatre.org

30+ Year Subscribers

A special thank you goes out to the following people, who have been Subscribing at Village Theatre for 30 or more years without missing a single season.

Nick & Jeanne Aldrich
Dan & Portia Anderson
Nancy P. Anderson
Nancy Bailey
Mrs. Eva Bair
Charmaine & James Baker
Rebecca & Michael Barr
James & Gladys Baxter
Rick & Dorena Becker
Mrs. Susie Belcher
Larry & Anna Berglind
Robert & Gwendolyn Blough
John & Nelda Brangwin
Robert & Jacklyn Brett
Douglas & Debbie Brown
Harry & Pauline Buhler
Sandy & Peter S. Burr
Chris & Geri Carlson
E. Anne Carr
Dorothy Carstens-Morris
Curt & Anne Caswell
Jean & Charles Cerar
Jeff & Kathleen Coffler
Michael & Cynthia Coleman

Heidi Cook & Richard Dworkis
Barb & Randy Coplen
Jerry & Mary Anne D'Ambrosio
Karen & Jason Dahners
Daniel & Sharon Desmond
Mario & Linda DiPasquale
Michael & Beverly Doleac
Peter & Patty Dunphy
Carol Lynn & Eugene H. Eads
Marcie Easterlin
Jane Emerson
Al & Lana Finegold
Frances Nanette Finelli
Doris H. Gaudette
Frank & Jan Ghosn
Judy Gaudrone
Sandy Gierke
Julius & Loretta R. Gomme
Ms. Bonnie Goren
Marcia Green
Diane Grignon
Clark & Esther Hall

Paul & Marguerite Harvey
Jim & Alice Haskin
Steven J. Hazlerig
Wayne & Deborah Hill
Rowan & Barbara Hinds
Steven & Carla Hoffman
Randy & Gwen Houser
Kurt & Judy Howeler
Robb & Kathy Hunt
Margaret Hunt
David Hutchinson
Joyce L. Johnson
Robert & Diane Jones
Melinda A. Lee
Maximus Leone
Michael & Cheri Levy
Sandra Lindstrom
Terry & April Lundell
Jacqueline & Robert Lee Malone
Bertha Martinez & Peter Llano
Cynthia O. Matin
Kathleen & Scott McGuinness

Janine & Scott McKorkle
Nancy & Neil McReynolds
Lynn G. Meyer
Kathleen Mitchell
Linda & William Morrell
Alice & Kenneth Morris
Richard & Linda Mortensen
Eric & Georgia Mosher
Beth Moursund
Mr. Ron Muffett
Barbara K. Munson
D. Gerald Mutter
Laurie & James P. Needham
Ka Nelson
William & Janet Nelson
Barbara Nilson
James & Shirleann Nold
Richard and Jodie Paine
Ms. Valerie L. Parker
Ken & Ann K. Passe
Maggie & Clint Pehrson
Janette Peterson
Christine H. Pickles
Mary Jo & Indru Primlani
James & Sandi Reed

Mr. & Mrs. Jeff Reinhardsen
Shirley & Howard E. Richmond Jr.
Peter & Naomi Rimbos
Ralph & Jacqueline Risdal
John & Pat Robarge
Joe & Billie Roberson
Joanne A. Roehl
Lori & Frank Roth
Janet Shadle
Jean B. Smith
Darlene Staats
Darryl & Kathy I. Stephison
Mr. Phillip Stettler
Stephen & Susan Sullivan
Ms. Suzanne Suther
Edward N. Tinoco
Louise M. Tolle
Winston & Darlene Tom
Joanne Tucker
Mr. Eugene H. Usui
Karen & Michael Van Schoiack
Patrick & Janis Walsh

Bob & Kathie Ward
Al & Joan Waters
Laurence & Darlene Weatherly
Jack & Elaine Webber
Larry & Mary Weeks
Ernest & Sherran Whatley
Greg & Cheryl White
Suzanne Wiggins-Ackerson
& Gerald Ackerson
Colleen Williams
Jerald & Judy Williams
Stephen & Lynda Wimbush
Fran Wimer
Cliff and Laura Wood
Virginia Young

We sincerely apologize for any names we have misspelled or inadvertently omitted from our subscriber list. Please direct concerns to Jamie Lilly at (425) 392-1942 x140 or jlilly@village theatre.org

2017 INDIVIDUAL AND FOUNDATION DONORS GOLD CLUB \$50K AND UP

MARY PIGOTT; PETE AND JULIE ROSE **\$25,000 - \$49,999** NORMAN ARCHIBALD CHARITABLE FOUNDATION; CARL AND RENEE BEHNKE; ALLAN E. AND NORA DAVIS; KATHARYN ALVORD GERLICH; JOHN GRAHAM FOUNDATION; JOSHUA GREEN FOUNDATION; SANDY AND CHRIS MCDADE; NEUKOM FAMILY; NORCLIFFE FOUNDATION; MOCCASIN LAKE FOUNDATION; JUDY PIGOTT; STEPHEN P. AND PAULA R. REYNOLDS; SATTERBERG FOUNDATION; MARY SNAPP AND SPENCER FRAZER; ANONYMOUS (1) CONDUCTOR'S CIRCLE **\$10,000 - \$24,999** NANCY ALVORD; JUDI BECK AND TOM A. ALBERG; ALAN BRUGGEMAN; JIM AND GAYLEE DUNCAN; CYNTHIA HUFFMAN AND RAY HEACOX; PETER HORVITZ; GLENN KAWASAKI; DEBBIE KILLINGER; ED KIM AND SUSAN SHIN; THOM AND GWEN KROON; CHARLOTTE LIN AND ROBERT PORTER; DOUGLAS AND JOYCE MCCALLUM; CAROL AND DOUG POWELL; ANN RAMSAY-JENKINS AND THE WILLIAM M. JENKINS FUND; FAYE SARKOWSKY; SEQUOIA FOUNDATION; JON AND MARY SHIRLEY FOUNDATION; JAMES AND KATHERINE TUNE FIRST CHAIR **\$5,000 - \$9,999** CHAP AND EVE ALVORD; BILL AND NANCY BAIN; BEEKS FAMILY LEGACY - FOUNDATION; STEVE BEHNEN AND MARY HORNSBY; MICHAEL P. BENTLEY; CARLA AND BRAD BERG; TOBY BRIGHT; CREELMAN FOUNDATION; MRS. JANE DAVIS AND DR. DAVID R. DAVIS; PETER AND SUSAN DAVIS; ELLEN FERGUSON; KEVIN FOX; WILLIAM FRANKLIN; ROD FUJITA; GABE GARTNER; CHUCK AND BRENDA HANDLEY; DAVID JONES AND GRACE LAO; OMAR AND CHRISTINE LEE; LOEB FAMILY CHARITABLE FOUNDATIONS; BLANCHE AND STEPHEN MAXWELL; BRUCE AND JOLENE MCCAW; ANTHONY AND ERICA MILES; HERB AND LUCY PRUZAN; LEIGH AND LOUISE RABEL; ROBERT CHINN FOUNDATION; DARYL RUSSINOVICH; MRS. THEILINE SCHEUMANN; DOYLE AND ALANE SIMONS, GRIDIRON CREEK FOUNDATION; BRAD SMITH AND KATHY SURACE-SMITH; THE HUGH AND JANE FERGUSON FOUNDATION; TREELINE FOUNDATION; ANN P. WYCKOFF; LYNN HUBBARD AND DAVID ZAPOLSKY; ANONYMOUS (1) ENCORE **\$2,500 - \$4,999** SHERMAN ALEXIE; KIM A. ANDERSON; BOB AND CLODAGH ASH; JIM AND BARB BARNYAK; KUMI AND ANTHONY BARUFFI; JOHN H. BAUER; DAVID AND KRISTI BUCK; SUE AND ARTIE BUERK; C. KENT AND SANDRA C. CARLSON; ROBERT FLEMING; ERIC FREYBERG; LYNN AND BRIAN GRANT FAMILY; MARIA GUNN; RICHARD AND MARILYN HERZBERG; MARI HORITA; DAN AND CONNIE HUNGATE; JANET WRIGHT KETCHAM FOUNDATION; KAREN KOON; TIM MAUK AND NOBLE GOLDEN; KAREN AND RICK MCMICHAEL; YAZMIN MEHDI AND LIAM LAVERY; DOUGLAS AND NANCY NORBERG; CHUCK NORDHOFF; THE RABEL FAMILY ADVISED FUND; STAN AND INGRID SAVAGE; KEITH SCHREIBER AND CLARE KAPITAN; JOHN S. TEUTSCH; RICH AND LESLIE WALLIS; GAIL AND BILL WEYERHAEUSER

2017 CORPORATE DONOR LIST \$5,000 - \$9,999 AEGIS LIVING; ALASKAN COPPER & BRASS COMPANY AND ALASKAN COPPER WORKS; BNY MELLON WEALTH MANAGEMENT; ERNST & YOUNG LLP; FOSS MARITIME COMPANY; GENSLER ARCHITECTS; GETTY IMAGES*; GREATER CHINA BUSINESS ASSOCIATION OF WASHINGTON; HD FOWLER; KING 5; LMN ARCHITECTS; MEDICAL CONSULTANTS NETWORK, INC.*; NINTENDO OF AMERICA INC.*; PUGET SOUND BUSINESS JOURNAL; RAISBECK FOUNDATION; VULCAN INC **\$10,000 - \$24,999** AMAZON; CENTURYLINK; CHIHULY STUDIOS; CLISE PROPERTIES INC.; COLUMBIA BANK; THE COMMERCE BANK OF WASHINGTON*; DAPPER + ASSOCIATES; DAVIS WRIGHT TREMAINE LLP*; DINGYI NORTH AMERICA SEATTLE, LLC; DORSEY & WHITNEY LLP*; K&L GATES*; KEYBANK; KING COUNTY; NORDSTROM, INC.; R.D. MERRILL COMPANY; SAFECO INSURANCE; U.S. BANK; UNION BANK **\$25,000 - \$49,999** PERKINS COIE*; STOEL RIVES LLP*

2017 CORPORATE DONOR LIST \$5,000 - \$9,999 AEGIS LIVING; ALASKAN COPPER & BRASS COMPANY AND ALASKAN COPPER WORKS; BNY MELLON WEALTH MANAGEMENT; ERNST & YOUNG LLP; FOSS MARITIME COMPANY; GENSLER ARCHITECTS; GETTY IMAGES*; GREATER CHINA BUSINESS ASSOCIATION OF WASHINGTON; HD FOWLER; KING 5; LMN ARCHITECTS; MEDICAL CONSULTANTS NETWORK, INC.*; NINTENDO OF AMERICA INC.*; PUGET SOUND BUSINESS JOURNAL; RAISBECK FOUNDATION; VULCAN INC **\$10,000 - \$24,999** AMAZON; CENTURYLINK; CHIHULY STUDIOS; CLISE PROPERTIES INC.; COLUMBIA BANK; THE COMMERCE BANK OF WASHINGTON*; DAPPER + ASSOCIATES; DAVIS WRIGHT TREMAINE LLP*; DINGYI NORTH AMERICA SEATTLE, LLC; DORSEY & WHITNEY LLP*; K&L GATES*; KEYBANK; KING COUNTY; NORDSTROM, INC.; R.D. MERRILL COMPANY; SAFECO INSURANCE; U.S. BANK; UNION BANK **\$25,000 - \$49,999** PERKINS COIE*; STOEL RIVES LLP*

*includes employee workplace giving

ARTS BUILD COMMUNITIES

Thanks to our donors for strengthening the community by helping ArtsFund support over 100 cultural organizations each year.

\$25,000-\$49,999



\$50,000-\$99,999



\$100,000-\$349,999

\$350,000 and up

*Support from Microsoft Corporation, The Boeing Company, Sellen Construction, POP, and Starbucks Coffee Company includes employee workplace giving.

PHOTO CREDIT Seattle Theatre Group, STG AileyCamp. Photo by Christopher Nelson. DESIGN BY Dapper + Associates

Dacels

JEWELERS & GALLERY

When Only The Best Will Do



3500 Factoria Blvd. S.E., Bellevue, WA • 425.643.2610 • www.dacels.com

