



ADVANCED QUANTUM HEALING TECHNOLOGIES CLINIC PACKAGE

The Future of Healthcare, Natural Physical
Enhancement, and Rejuvenation

An Amplified Superhuman Protocol
Bioresonance, Frequency, Biophotonic Light, O3

QUANTUM HEALING CLINIC PACKAGE



Quantum Biofeedback

• Page 6-14



Biophotonic Light

• Page 15-30



RIFE and PEMF (Pulsed Frequency)

Page 31-44

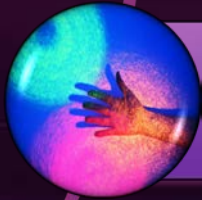

Plasma Fusion

• Page 47-49



O₃ Ozone and Light Structured Water

• Page 50-52

QUANTUM TECHNOLOGY HEALING CLINIC PRICING

		Number of Units Per Package			
Quantum Healing Type	Technology	Package A	Package B	Package C	Package D
Biophotonic Light	Biophotonic Blue-Concentrated	1	2	3	4
Biophotonic Light	Biophotonic Max Body - Broader Area	1	2	3	4
Bioresonant Feedback	Bioresonant Scan and Biofeedback Machine	1	2	3	4
Frequency	RIFE/PEMF Frequency Machine	1	2	3	5
Plasma	Plasma Bubble	1	2	3	4
Stem Cell	Life Wave Stem Cell Patches	90	180	270	360
O3 Ozone / Oxygen	O3 Ozone Structured Water	1	2	3	4
Training	Training and Protocols	Inclusive	Inclusive	Inclusive	Inclusive
	Total Cost	\$80,000	\$130,000	\$190,000	\$250,000
	Multi-Discount Savings	N/A	\$30,000	\$50,000	\$70,000

WHO IS THIS FOR...

- ◆ Chiropractors, Integrative Medicine, Sports Medicine, Alternative and Natural Medicine Practices
- ◆ Wellness Clinics
- ◆ Athletic Departments and Performance Enhancement Clinics
- ◆ Energy Healers and Practitioners
- ◆ Rehabilitation and Addiction Treatment Centers
- ◆ Health and Day Spas
- ◆ Resorts and Hotels
- ◆ Real Estate Developers
(Creating Health Spaces and Energy Lounges)
- ◆ Personal Purchase
(Personal healing space at home)



WHAT IS INCLUDED...

- The Quantum Technology Package After years of research and the protocol usage of the most advanced healers, these are the advanced quantum technologies necessary to accomplish true precision healing modalities, an amplified Superhuman Protocol:
 - Quantum Biofeedback
 - Pulsed Frequency
 - Plasma
 - Biophotonic Light
 - O3 Ozone Nano Structured Water
- The Complete Quantum Healing Protocol
- Training and support from our team of healers and our partnered vendors



WHERE, WHEN, AND WHY...

WHERE IS THIS AVAILABLE:

Anywhere in the world

WHEN IS THIS AVAILABLE:

The Future of Healthcare is NOW

WHY IS THIS FOR ME:

It is time to offer humanity a true healing blueprint, a rebalancing of the physical, mental, emotional, and spiritual body, at the cellular level. Using the exact energies to heal the body of which it is comprised of: (light, frequency, vibration, ozone), no longer masking deficiencies of the body or ignoring the factors which are causing the imbalances, but instead infusing and imprinting the energy back into the body for a full rebalance, a true physical enhancement, and full body rejuvenation, side-effect free. Join us and imagine the lives to be changed and a planet to be healed.





THE TECHNOLOGIES

An Amplified Superhuman Protocol

Bioresonance, Frequency, Biophotonic Light, O3



QUANTUM BIOFEEDBACK

This Quantum Biofeedback Device consists of hardware and software specially designed to scan the energetic field of the body and remove or help eliminate stress and toxins, and imprinting the body and cells with the necessary frequencies for rebalancing.

QUANTUM BIOFEEDBACK

- This bio-energetic screening machine will identify functional disturbances in the body and can often be the missing key after blood work and other diagnostic screening methods have fallen short to show matching indicators that relate to repeated complaints of the patient.
- This Quantum Biofeedback Device consists of hardware and software specially designed to scan the energetic field of the body and remove or help eliminate stress and toxins, and imprinting the body and cells with the necessary frequencies for rebalancing. Not only is it safe, but it has been shown to be very effective and easy to use. This type of bio-energetic testing has been proven scientifically after being researched and well documents in university studies where bio-energetic test results were compared and validated with other traditional diagnostic testing.



QUANTUM BIOFEEDBACK

- After analyzing thousands of stress related factors, the BIOFEEDBACK System then corrects any imbalances in the body/mind and helps to eliminate problematic symptoms and issues. The scanning takes very little time, is completely non-invasive, and results are provided in a User-friendly, visual format
- The BIOFEEDBACK System device identifies and records subtle, informational “stress potentials”, provided by the client during the assessment (“test”) procedure. The flow or blockage of this information reflects a profound system of communication that demonstrates the body-mind intelligence and inter-connection. The results are presented in the form of charts, numbers and text, making it easy for the technician and client to understand. The computer program evaluates each response and then challenges the individual with that information by feeding it back to them. The client uses this information as a self-regulating tool to re-define areas of stress and muscle tension in the body. This process assists the body’s self-corrective, natural defense mechanisms, by encouraging relaxation, balance and harmony.



QUANTUM BIOFEEDBACK

- A multiplicity of features are included within the System, such as those programs designed to evoke psychological and emotional stress responses. The 5-point harness system contains 8 LED's (Light Emitting Diodes) that provide the full spectrum of colors, (red, yellow, blue and green) used to assist in the release of stress and muscle tension.
- The Biofeedback System has recently introduced one of its most unique features in the form of Music Feedback. A technician may select from nearly 100 instruments, a unique, musical, multi-note tone which facilitates relaxation and stress management.

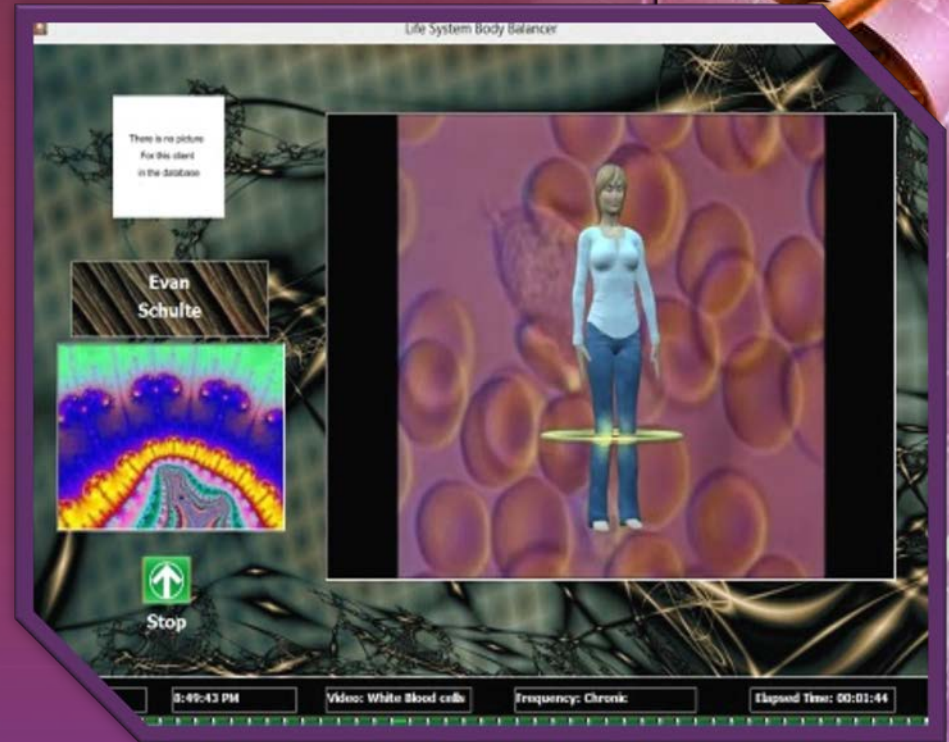

QUANTUM BIOFEEDBACK

MANAGE HEALTH IMMEDIATELY AND EFFECTIVELY:

- The BIOFEEDBACK System is an amazing “wellness” tool that enables you to care for yourself, your family, your team, and your clients
- Use the BIOFEEDBACK System to monitor your health in a relaxed way, safely, gently.
- Use the BIOFEEDBACK System preventively to keep your system operating at “optimal health” levels all the time.
- Provides unbiased information from the subconscious to evaluate what the body’s major stressors are.
- An evaluation can be done at any time a client may have alarming or worrisome symptoms – nights, weekends, holidays, even during a game or competition.
- Allows you to be intelligent about your or your client’s health



QUANTUM BIOFEEDBACK

Balance Emotional Stresses and Worries

- The BIOFEEDBACK System takes the fear out of – “What is happening to me?”
- It can be used to calm a client down when Biofeedback in the environmental/ epigenetic realm is stressful.
- The BIOFEEDBACK System has over 500 specific frequencies to help soothe the client and bring emotions into balance.
- Can identify the top ten Emotional Stressors (and more) and clear them, leaving your client feeling lighter and more positive.
- Identify the top ten Conflict Stressors (and more), to iron out conflicting thought patterns that keep a client’s mind tense, on-edge.
- Helps sleep better by running gentle therapies like Inner Peace before bed, or when awakening in the night.



QUANTUM BIOFEEDBACK

Specific Benefits

- The BIOFEEDBACK System can be used to balance hormones, energetically. It assists in keeping the client happy, peaceful, vibrating at an energetically high level, and happy.
- Can be used to show you what vitamins and minerals a client's body is deficient and in need of.
- Keeps a client rejuvenated, feeling younger, more confident, and attractive. There are over 600 beauty-related frequencies.
- Assists with digestion when a client is upset, soothes stomach irritation, and calms the abdominal area.
- Calms down the nervous system when it is jumpy, irregular, or jittery.
- Opens your meridians for a better energy flow through the entire body by using the electro-acupuncture section.



QUANTUM BIOFEEDBACK

Specific Benefits (continued)

- Opens your meridians for a better energy flow through the entire body by using the electro-acupuncture section.
- Assists in clearing any allergies by identifying them and then eliminating the antihistamine effect.
- Detoxifies the body by identifying toxicities, and then offering specific frequencies to remove the toxins out of the body.
- Raises spiritual level through its Dimensional area, allowing a client to clear lower-level vibrations and raise them up to a higher level.
- The BIOFEEDBACK System enables you, in the Susceptibility section, to see what the four biggest stressors (and more) are to your client's system on any specific day.
- Boosts Immune System to fight off infections or disease. Your client will never feel like a healthcare victim again.



QUANTUM BIOFEEDBACK

Here's what you get in every package:

- Quantum Biofeedback System Software and Body Balancer Software loaded on 15.6" Laptop computer
- Interface Unit – Biofeedback Device
- Harness Connections (Head, Wrist and Ankle bands)
- Biofeedback System Manual
- Carrying Case
- Excellent Technical Support
- Available languages in English, Spanish, French, Korean and Chinese
- EXCLUSIVE Biofeedback System Resource website: Business startup kit, personalized training, Biofeedback System resources, Biofeedback System support, marketing materials, and more!





BIOPHOTONIC LIGHT

Using a high-photon output light that is directed through vials of herbal solutions and onto the body, resonant harmonic frequencies of plants are transferred and can immediately be put to use by the body. There are different vials for different ailments. It is used for anything you would visit your regular doctor for from a mild cold to advanced chronic diseases.

BIOPHOTONIC LIGHT

- Using a high-photon output light that is directed through vials of herbal solutions and onto the body, resonant harmonic frequencies of plants are transferred and can immediately be put to use by the body. There are different vials for different ailments. It is used for anything you would visit your regular doctor for from a mild cold to advanced chronic diseases.
- It is particularly useful for patients who are in a very fragile state or who are having difficulties with side-effects from treatments that they are currently undergoing. For example, if someone is prescribed a medicine for internal ingestion but their body is unable to process it correctly, the Biophotonic Light Therapy would be a viable alternative as it bypasses the digestive system altogether and does not produce side-effects. Alternatively, it could be used in combination with other prescribed treatments to mitigate side-effects; the Biophotonic Light Therapy does not have to be used as an independent therapy.



BIOPHOTONIC LIGHT

- The herbal healing elements are simply present with the ability to penetrate and migrate to places in the body where it is most needed. As the frequencies are absorbed an overall wellness effect is created with improved ATP production and increased intercellular communication. Uses include but are not limited to:
 - Reduction of various types of pain and inflammation
 - Anti-inflammatory, anti-bacterial, anti-fungal
 - Increased immune function
 - Relieves skin, digestive, and blood pressure conditions
 - Calms the nervous system and mood disorders



BIOPHOTONIC LIGHT

What is Biophotonic Therapy?

- It is the combination of 2 sciences: Physics and Chemistry
 - Physics: The invention of the Nobel Prize winning Blue Light LED Diodes made it possible to direct photons of a specific frequency that could carry harmonic information as a delivery system.
 - Chemistry: Mastery of advanced chemistry allowed 100's of botanical extracts, medicinal mushrooms, Chinese herbs and other natural compounds to be combined into long-lasting, stable solutions.
- Bio-Photonics allows for all the positive benefits of light therapy to be combined with the healing power of botanicals, herbs and other man made compounds to address many health conditions.



BIOPHOTONIC LIGHT

How Does HALO System Work?

- How does it work? The photon (light) passes through the vials or tubes that contain the botanical extracts and picks up the harmonic vibrations of the botanicals. It then transmits the photon with the botanical energies into the body (delivery system). The body then responds as if the botanicals were actually present.
- The body takes Bio-photonic Therapy energies in just like a plant takes in sunshine (a process similar to photosynthesis). These harmonic energies are then absorbed and imprinted into the body through quantum functions as the body initiates its self-healing responses



BIOPHOTONIC LIGHT

Biophotonics

- The science of generating and harnessing light (photons) to image, detect and manipulate biological materials. Biophotonics is an emerging area of scientific research that uses light and other forms of radiant energy to understand the inner workings of cells and tissues in living organisms.
- Photonic/botanical harmonic energies increase cellular communication. The body knows what to do with these energies and how to best distribute them to heal the body. Light and botanicals do not heal or cure. Rather, the self-healing ability of the body is the miracle; it utilizes supplied energies from every source it can to aid in its healing processes.



BIOPHOTONIC LIGHT

How Do You Use These Biophotonic Systems?

- Biophotonic Therapy harmonic energies can be received in multiple ways:
 - Sublingual: situated or applied under the tongue.
 - Auricular: of or relating to the ear or hearing.
 - Pressure points: on the palms of hands and/or soles of feet.
 - Locally: directly applied to the affected area of the body.
 - Water: Structure and then charge the water with the different combinations of botanicals and drink it as part of your daily routine.



BIOPHOTONIC LIGHT

Benefits of the Biophotonic Systems

- Supports the body in regulating the immune system.
- Promotes Longevity and General Wellness.
- Supports the body in the management of pain and inflammation.
- Assists in stress reduction and promotes a calming sensation that can be immediate and can last 6-12 hours.
- A feeling of renewed vigor and vitality lasting for days.
- Flushes out the dead pathogens.
- Supports emotional, mental and neurological well-being.



BIOPHOTONIC LIGHT

What Systems are Included in the Combination Vials?

- AE (Combination vial) Includes 5 systems:
 - Adrenals/Immune/Mold/Parasites/ Energy.
- A-V (Combination vial) includes 8 systems:
 - Addictions/Allergies/Body support/ Glandular/Organisms /Recovery/Sports/Viral.
- EZ (Combination vial) Includes 4 systems:
 - Epstein Barr Virus/Fever Regulator/ Viral/Zika.
- DX (Combination vial) Includes 3 systems:
 - Diabetes/Herpes Simplex 1&2/Anti-Pox.
- EMN (Combination vial) Includes 3 systems:
 - Emotional/Mental/Neural.
- SS (Combination vial) Super System
 - (Over 30 botanical systems blended together)



BIOPHOTONIC LIGHT

Longevity System

This is the center piece of the Systems of botanical filled vials. Over the past 12 years the chemistry has evolved into this 3 vial/tube set that addresses the full spectrum of our LONGEVITY system.

Longevity vial 1 (L1) Contains:

- Botanicals designed to support and strengthen the immune system and harmonize normal cell proliferation.
- Contains botanical blends designed to assist the body in normalizing cellular function and support the immune system. It also contains specific botanicals found in traditional herbal medicine to support healthy function during standard cancer treatment.
- Contains botanical blends designed to assist the immune system in recognizing invading pathogens and regulates uncontrolled cell proliferation.
- Contains botanical blends designed to regulate uncontrolled cell proliferation.



BIOPHOTONIC LIGHT

Longevity System (continued)

This is the center piece of the Systems of botanical filled vials. Over the past 12 years the chemistry has evolved into this 3 vial/tube set that addresses the full spectrum of our LONGEVITY system.

Longevity 2 (L2) contains:

- Natural herbal blend of highly active extracts of Graviola, Cat's Claw and Tao Ren, a powerful source of natural B-17.
- Hybrid blend utilizing 3-bromo pyruvic acid and sodium dichloroacetate to effectively harmonize normal cell proliferation while leaving healthy cells unaffected.
- Contains 3-bromo pyruvic acid at a higher concentration stabilized with other botanical extracts.
- Highlights powerful taxane chemistry that regulates uncontrolled cellular proliferation resulting in healthy cellular replication.



BIOPHOTONIC LIGHT

Longevity System (continued)

This is the center piece of the Systems of botanical filled vials. Over the past 12 years the chemistry has evolved into this 3 vial/tube set that addresses the full spectrum of our LONGEVITY system.

Longevity 3 (L3) contains:

- Natural Rainforest herbal blend of highly active extracts of Anamu, Chanca Piedra, Epazote, Job's Tears, Pau d'Arco and Rhodiola rosea to effectively regulate uncontrolled cell proliferation.
- Contains natural extracts of Magnolia Bark, Astragalus, Dandelion Root, Pau d'Arco and Ginger Root. Specifically used when zero swelling tolerance is desired; i.e. – supports healthy function during standard cancer treatment.
- Contains a synergistic blend of natural extracts of Espinheira Santa, Yew Needle Tip, Tao Ren and Reishi Mushroom designed to specifically address tumors.
- Contains Sodium Dichloroacetate at a higher concentration stabilized with mistletoe extract to strengthen the immune system and support healthy function during standard cellular division.



BIOPHOTONIC LIGHT

General Wellness and Supportive System

- D – Detox
- F – Facial
- Lb – Libido
- LD – Lucid Dreams
- LYME – Lyme Disease
- P – Pain
- SL – Sleep
- WL – Weight Loss/Management



BIOPHOTONIC LIGHT

Water Structure

WS Vial — WATER STRUCTURE

- **This vial structures water into micro-clusters for greater cellular permeability (uptake and absorption). This is a physical action that takes place at the molecular level. Water structuring does not remove any impurities nor does it change the alkalinity or purity of your water.**
- **The Biophotonic structured and charged water can be used for drinking, cooking, brewing tea or coffee and any other consumable water uses. Also, you may use any type of container or receptacle for your water. Whichever type you choose does not have any effect whatsoever on the molecular structure of charged water.**



BIOPHOTONIC LIGHT - “BLUE KIT”

1 BLUE kit contains:

- Light device with 2 VIOLET LED High Output Diodes
- 18 Botanical System Vials of Advanced Chemistry
- 4 High Power 26650 Lithium Ion Batteries
- 1 Battery Charger
- Carrying Case – completely portable
- The BLUE System features a new, state-of-the-art high power violet light device that no longer requires being shut off for diode cooling. This represents a quantum leap forward in Biophotonic light technology and provides the ease and convenience for which these Systems have become famous.
- Download the Botanical Vials Overview [HERE](#)



BIOPHOTONIC LIGHT - “MAX KIT”

The strongest and most powerful unit available! This is a corded, electrical unit that plugs into a regular home or office outlet. It has 36 VIOLET LED Light Outputs (6 behind each of the 6 tubes it holds) and generates 120 Watts of power. It can energize large areas of the body at once – not just local coverage. This allows for much faster therapy sessions.

1 MAX Kit Includes:

- 18 Botanical Filled Tubes
- Each tube is 12.5 Times The Size of The Blue Unit's vials
- 3 Free Replacement Vials the First Year
- No Batteries Required – Plugs Into Wall
- Download the Botanical Vials Overview [HERE](#)





RIFE & PLASMA THERAPY

The concept of using electric energy or electroporation to transform and destroy bacteria, virus, mold, and fungi is not new and has been tested and shown effective in many different experiments. Everything has its own resonant frequency. Frequencies can harmonize, activate, calm or destroy. Like the soprano can shatter a glass, so can frequency affect cells through electroporation.

RIFE AND PLASMA THERAPY

The Rife Frequency and Plasma Machine is utilized for exposing microbes to highly-modified variations of their own distinct frequency. Viruses and bacterium can be eradicated, normal healthy tissue is unaffected by these distinct frequencies, and in fact, programmable frequencies can be used for regenerating healthy cells and tissues.

The concept of using electric energy or electroporation to transform and destroy bacteria, virus, mold, and fungi is not new and has been tested and shown effective in many different experiments. Everything has its own resonant frequency. Frequencies can harmonize, activate, calm or destroy. Like the soprano can shatter a glass, so can frequency affect cells through electroporation.

If there is a match in frequency the permeability of the cell membrane is increased and the electrical charge change which leads to a change in shape and patterns. Due to this electroporation, the pathogen destabilizes and dies.



RIFE AND PLASMA THERAPY

RIFE Frequencies Are Used For:

- Anti-Viral: Kills most viruses inside and outside the cell
- Anti-Bacterial: Destroys bacteria and infected cells
- Anti-Cancer: Destroys many different cancer cells
- Anti-Parasite: Very effective to treat the body against parasites
- Anti-Inflammation: Reduces inflammation and activates re-differentiation
- Detoxification: Activates many different detox pathways
- Healing/Harmonizing: Many frequencies are used to harmonize and sleep
- Emotional Self-Regulation: Frequencies to address Addictions, Behavioral, and Emotional Imbalances and Disorders



RIFE AND PLASMA THERAPY

The Rife technology is backed up by nearly 80 years of research and is often used for implementation on pathogens, alternative metabolic deficiencies like inflammatory disease, Cancers, Herpes, Fungus, Candida, Migraines, Infections, Depression, organ deficiency, Fibromyalgia, Viruses, Chronic Fatigue, and much more.

This particular system is manufactured in the USA and is a bi-product of over 21 years of research, development, and manufacturing (USA made).

- The Rife Amplifier & HFPCM2 High Powered Plasma beam tube: Includes 18w amplifier & up to 150w in power)
 - Ability to run in addition the electrodes (metal footplates, metal cylinders, gel pads, Each accessory adds additional power:
 - Metal hand-held electrodes (.75w, kept within safe levels)
 - Foot Plates and Gel Pads
 - Hand-held plasma ray tubes that use multiple energy types (30w), power level can be adjusted during a session.



RIFE AND PLASMA THERAPY

HIGH FREQUENCY & CARRIER WAVE:

- Frequency & Carrier Wave Range (up to 4Mhz!)
- Both the Carrier Wave & Frequency wave run 1 Hz - 4 MHz (variable, not fixed)
- Capable of running ALL of Rife's Original Frequencies.
- Feature and ability to turn off Carrier Wave if you choose to.

VAST NUMBER OF PROGRAMS:

- Over 1300 Pre-Stored & Create up to 256 Custom Programs
- Over 1300 pre-stored programs for many common conditions (up to 1426)
- 256 Empty Custom Programs to store your own frequencies. Each program can store up to 48 frequencies.



RIFE AND PLASMA THERAPY

WIDEST RANGE OF ACCESSORIES:

Plug & play accessories, run up to 3 Accessories simultaneously (no other rife machine can do this)! ALL Accessories run rife frequencies and receive the benefits of that type of accessory, doubling the benefits.

- Hand-held Plasma Ray Tubes (100khz, 30w)
- Electrodes: metal cylinders, metal footplates, gel patches (4 Million Hz)
- High Powered Beam Tubes (4 Million Hz, 150w) most powerful non-contact beam tube on the market
- Vortex Plasma Tubes (45 KHz, 50w) both contact and non-contact plasma beam tube
- LEDs High Powered & Standard (4 Million Hz)
- FIR Mat: Get FIR (Far-infrared) therapy made with crystal diamond fibers perfect for running rife frequencies



RIFE AND PLASMA THERAPY

LARGEST RANGE OF WAVE TYPES:

An exciting range of Wave Forms: These Rife System wave forms include square, sine, pulsating square, triangle & many more wave types for research. Square waves are used for killing pathogens, sine waves for regeneration/healing. This system has many other wave forms to choose from for experimentation (refer below) which are not offered by other manufacturers. Dr. Royal Rife stated that the more spikes in a frequency the more lethal to kill the virus. With the resonant peaks of the frequency there is an increase in the voltage, breaking down the cells of the virus wall.

The more spikes in a wave and less time on, the less chance the organism can adapt to the frequency. Dr. Rife stated, "Now the spikes that you see on the frequencies are the lethal part that kill and devitalize the virus. They are the resonant peaks of the frequencies which increase the voltage to a very high potential which the cells of the virus wall can not tolerate and they break up into many pieces and are destroyed." This statement is according to John Crane business partner of Dr. Royal Rife. The more spikes and less dwell time the less chance of microbes to adjust.



RIFE AND PLASMA THERAPY

LARGEST RANGE OF WAVE TYPES:

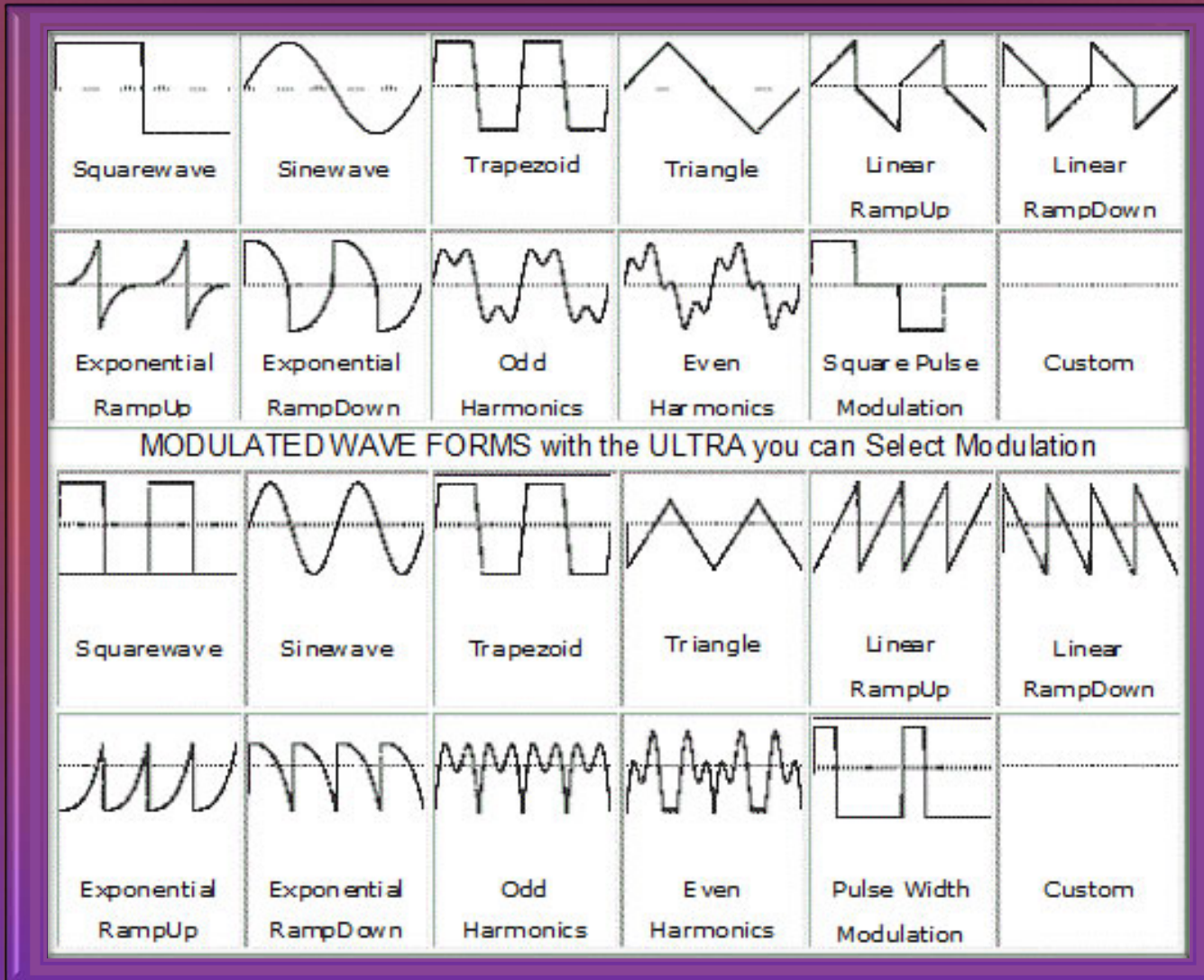

RIFE AND PLASMA THERAPY

COSMETIC FACIAL REJUVENATION ELECTROTHERAPY, HIGH POWERED LED AND FREQUENCY SYSTEM

Cosmetic electrotherapy is used in the spa industry and is a beauty treatment that outputs low electric currents, or micro-currents, penetrating the skin producing age defying results known as a "non-surgical facelift". The micro-current is delivered through hand held facelift electrodes which are applied directly to the face, neck or any other desired areas. The facelift wands produce skin sensations that are barely noticeable. The underuse of our facial muscles causes the skin to sag over time. The micro-electric currents trigger these facial muscles to fire increasing muscle tone, tightening and regenerates the skin. The Ultra facelift accessories also rejuvenates damaged skin due to sunburn, acne, stretch marks, cellulite and even scarring. Just after a few treatments, you will see improvements in:

- Facial circulation
- Skin exfoliation
- Lymphatic drainage
- Product penetration
- Smoother skin
- Improve sun damaged skin & pigmentation
- Increase the facial cellular health



RIFE AND PLASMA THERAPY

COSMETIC FACIAL REJUVENATION ELECTROTHERAPY, HIGH POWERED LED AND FREQUENCY SYSTEM

The Ultra facial accessories then increases the skin rejuvenating effects from the first level of treatment of micro-currents by combining it with high powered LED's. The healing benefits of the LED (light emitting diodes) have been proven to penetrate ~ one inch into soft tissue and can even move through the meridians. The compact & light weight high powered LED's, emit infrared light which is great for increases cellular metabolism, accelerating healing. The HP LEDs are available in 2 therapeutic colors which promote an array of skin enhancing benefits. Exclusively created for the BCX Ultra unit, these LEDs improve facial toning and reduces fine lines/wrinkles after just a few treatments. The anti-aging Red LED boosts collagen production resulting in skin plumping and recontouring of facial features and promotes the following:

- Diminished wrinkles
- Increased collagen and elastin production
- Smoother skin
- Rejuvenation of skin tone
- Reduction in redness



RIFE AND PLASMA THERAPY

COSMETIC FACIAL REJUVENATION ELECTROTHERAPY, HIGH POWERED LED AND FREQUENCY SYSTEM

The High Powered Blue LED is extremely effective in destroying acne bacteria that leads to acne break outs. After several treatments, there will be a dramatic improvement in the quality of skin. Blue LED helps with:

- Reduce blemishes & acne
- Minimize pore size
- Prevent future break outs
- Promote clearer skin

The flagship of our unique, innovative technology is the third level of the non-surgical facelift treatment which is the application of almost limitless, programmable frequencies that run through our unique facelift accessories, the hand-held micro-current electrodes & the high powered LED's. No other device on the market incorporates this technology. Frequencies that have been proven to be successful for a myriad of disorders or issues are incorporated in this treatment. The benefits of these frequencies have been proven efficacious and are perfectly safe for thousands of disorders. Unlike any other device on the market, this rife frequency system is world renowned for its capabilities in frequency output range (1Hz to 4 MHz.), frequency accuracy, and power. Superior results require superior technology. Only this system delivers unparalleled quality for non-invasive cosmetic facial rejuvenation & toning.



RIFE AND PLASMA THERAPY

HIGH POWERED LED AND FREQUENCY SYSTEM

Our High Powered LEDs are now available in three colors: red, green and blue. They can be applied in a variety of ways including: on the eyes, in the navel, and on the skin.

APPLICATION ON THE EYES

The green and red LEDs are applied alternately (green one day, red the next day, then green the following day, etc.). Hold the LED 1/4th inch away from an open eye, or directly on the lid of a closed eye. Start with 1 minute per frequency for each eye, working up to 5 minutes per frequency for each eye. This can be done twice a day.

APPLICATION IN THE NAVEL

Red LEDs are applied directly in the navel to stimulate regeneration, for tonification and blood cleansing.



RIFE AND PLASMA THERAPY

HIGH POWERED LED AND FREQUENCY SYSTEM

FREQUENCIES FOR LEDS

- Brain cell/tissue repair: 2128
- Endorphin Stimulation for pain relief and relaxation
- Eyesight, to improve
- Mutated cells, to shrink abnormal growth
- Pain and inflammation, irritation
- Serotonin stimulation for pain relief
- Tissue repair



RIFE AND PLASMA THERAPY

THE RIFE AND PLASMA THERAPY SYSTEM INCLUDES:

- **DELUXE RIFE Unit** (110-220v, 4Mhz)
- **DVD, Manual, (Lifetime Warranty)**
- **(4) Hand-held Accessories:**
 - Hand-held Vortex Plasma RayTubes (30w, Noble Gas)
 - Metal Cylinders hand-held
 - Metal Footplates
 - Gel Pads
- **FACELIFT Access Package**
 - FaceLift Micro-current Wands
 - HP LED Red
 - HP LED Green or Blue
- **BT-High Frequency Double Plasma Beam Tube** (150w, 4MHz)





PLASMA FUSION

A fusion of Plasma Therapy,
Nutrient-Enriched Liquid, and
Ultraviolet Frequency
Biophotonic Light

PLASMA FUSION

Plasma fusion is a concept and integration of Life Wave Stem Cell patches, plasma therapy, nutrient-enriched consumable liquids (Vitamin C, Vitamin B12, and Vitamin D, other nutrients may be integrated such as hydrogen peroxide, iodine, or baking soda, depending on conditions), and ultraviolet biophotonic light. You will read about these various process throughout this literature. The nutrient-enriched consumables will be discussed as precision protocols for each client's individual needs.

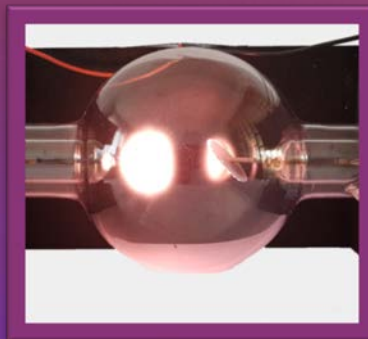
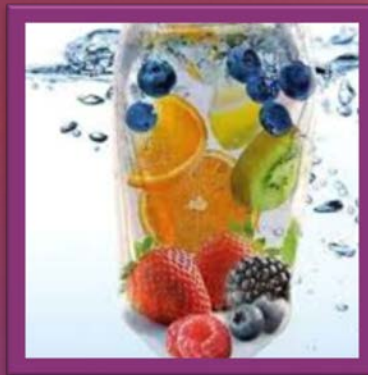

[Faint, illegible text visible in the background of the slide]



PLASMA FUSION - STEM CELLS

Imagine a product that can Activate Your Stem Cells, resetting those cells to a younger healthier state. This would represent a whole new level of vitality with improvements to your energy, sleep, reduction in pain, reduction in the appearance of lines and wrinkles and support of faster wound healing, just to name a few of the benefits.

Introducing the LifeWave X39 patch. The first product ever that is designed to Activate your body's own stem cells. How does X39 accomplish this? Using our proprietary and patented form of phototherapy, X39 elevates the peptide GHK-Cu. This is a naturally occurring peptide in your body that declines significantly with age. In fact, after the age of 60 your levels of GHK-Cu have dropped by more than 60%.

Independent third-party clinical studies on GHK-Cu have determined some remarkable benefits including support of the body's natural wound healing process. Perhaps even more remarkably, GHK-Cu resets the genes in the body to a younger healthier state. In initial clinical work performed by Dr. Loren Pickart, Dr. Pickart discovered that old liver cells, when exposed to GHK-Cu, started to function like younger healthier cells!

Over the past 10 years, David Schmidt and the research team at LifeWave in San Diego California have been investigating new methods for dramatically accelerating the way in which the human body heals after injury. The discoveries and inventions created by David and his team have led to more than 70 global patents in the field of regenerative science. Some of these inventions are so groundbreaking that in initial trials with flat worms (a biological stem cell model) they show a phenomenal 90% improvement in the speed of wound healing. Later studies with animals and humans showed that in fact specific applications of electromagnetic fields created by some of these devices that the activity of stem cells could indeed be enhanced, and both animals and humans could heal much faster as compared to no therapy being applied.

We have various Stem Cell Patches available, and can discuss needs individually.





O₃ OZONE NANO-STRUCTURED WATER

An integration of O3 Ozone Water and Nano Structured Biophotonic Light

random] [unclear]
using the general concept of quantum entanglement, the amino acid within proteins. The amino acid is a building block of DNA and is also a building block in a process called biophotonic.
While only DNA is considered a genetic code, it is called a biochemistry. There is a process called biophotonic that is used to create a protein. This process involves the use of hydrogen, sulfur, oxygen, and nitrogen. These elements, along with proteins, are used to create a protein. The amino acid is a building block of DNA and is also a building block in a process called biophotonic.
At the nucleus and some of these cells are called as mitochondria. These are the organelles that are used to create a protein. The amino acid is a building block of DNA and is also a building block in a process called biophotonic.
These complex processes are used to create a protein. The amino acid is a building block of DNA and is also a building block in a process called biophotonic.
Amino acids are the building blocks of life.

STRUCTURED WATER

To understand this necessary component to life, we must understand its chemical properties and how it works in and with our bodies. Ozone is a colorless gas made up of three oxygen atoms. It is used as an alternative therapy to improve the body's intake and use of oxygen and to activate the immune system.

In medicine, ozone therapy is used to disinfect and treat diseases by limiting the effects of bacteria, viruses, fungi, yeast, and protozoa. With the use of Ozone and nano-structured water through the integration of the botanical and light infused water, you can hydrate your body more quickly and effectively, enhance energy levels, improve your overall aerobic capacity and health and prevent premature aging.

Today it is used for treating the following:

- infected wounds
- circulatory disorders
- geriatric disorders
- macular degeneration
- viral diseases
- rheumatism and arthritis
- cancer
- SARS
- AIDS



STRUCTURED WATER

There have been some promising studies examining how ozone may be beneficial to health by:

- inactivating bacteria, viruses, fungi, parasites, yeast, and protozoa
- stimulating the immune system to speed up healing
- improving circulation by cleaning the arteries and veins
- purifying blood and the lymph
- normalizing hormone and enzyme production
- having anti-inflammatory properties
- reducing pain
- stopping bleeding
- preventing shock
- limiting stroke damage
- reducing cardiac arrhythmia or abnormal heart rhythm
- reducing the risk of complications from diabetes
- improving brain function and memory

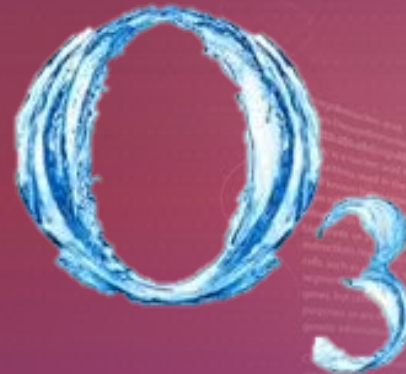

Microclustered (Nano Enhanced) Water:

When drinking micro-clustered water, or water that contains only five or six molecule clusters, the water becomes much more hydrating, soluble and permeating for the cells and the body. In essence, it's a system that delivers wetter water so that more of the nutrients will be absorbed into the cells at a faster rate. This Structured Biophotonic Ozone Water will have limitless benefits as noted above and will hydrate the body more quickly and effectively, enhance energy levels, improve overall aerobic capacity and health and prevent premature aging.

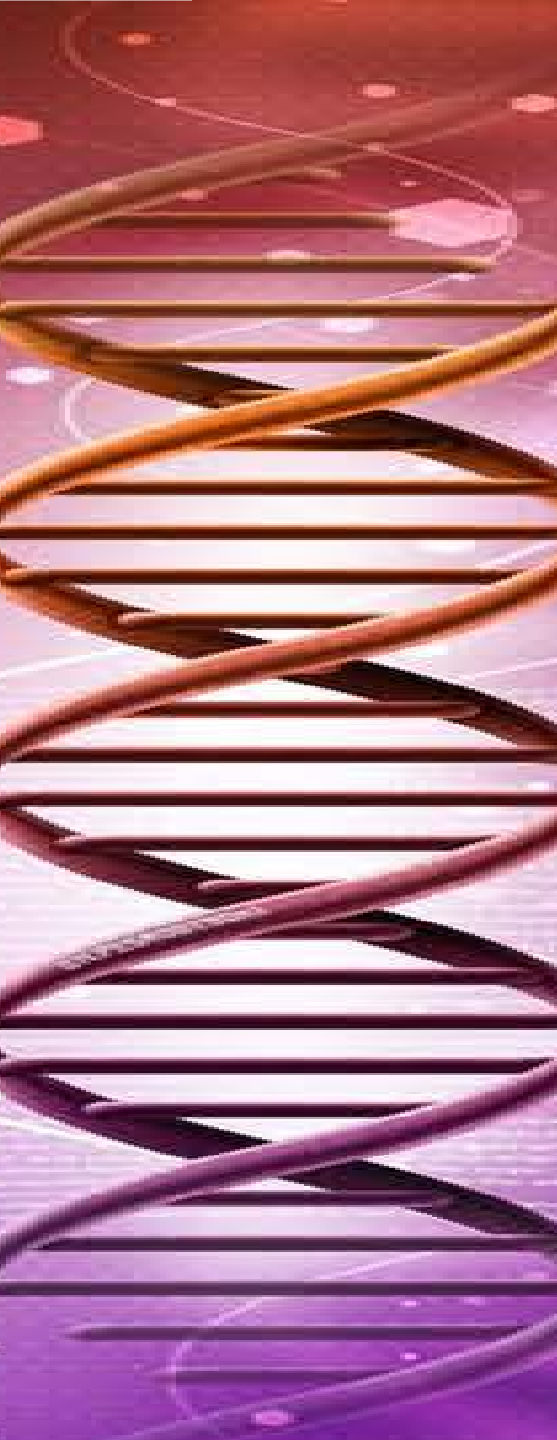

ADVANCED QUANTUM HEALING TECHNOLOGIES CLINIC PACKAGE

Add-On Technologies

An Amplified Superhuman Protocol
Ozone Chamber and Zero Gravity Energy Lounge

O₃ OZONE CHAMBER

(ADD-ON - \$15,000)

An activated oxygen session is one of the most powerful methods to detoxify and oxygenate your body. The moist head in the steam sauna opens up your pores and dilates the capillaries, helping to “flood your body with oxygen”. The activated oxygen oxidizes toxins in fat, blood, and the lymph system.



OZONE CHAMBER

WHAT IS OZONE:

Ozone is a colorless gas made up of three oxygen atoms. It is used as an alternative therapies to improve the body's intake and use of oxygen and to activate the immune system. Ozone therapy can also be used to disinfect and treat diseases by limiting the effects of bacteria, viruses, fungi, yeast, and protozoa.

OZONE O3 BENEFITS OF INTERNAL BODY PROGRAMS:

- Ozone stimulates the production of white blood cells, which help fight and protect the body from viruses, bacteria, fungi and cancer. Cells that are deprived of oxygen malfunction and are unable to eliminate their invaders. Ozone therapy significantly raises the oxygen levels in the body.
- Interferon levels are increased through ozone. They are the heart of your immune system. Gamma interferon's can be elevated immensely by ozone. They are in charge of the phagocytic cells that engulf and kill pathogens.
- Ozone stimulates the secretion of Interleukin-2; which is another big part of the immune system.



OZONE CHAMBER

- Ozone kills all types of bacteria, viruses and fungi. Ozone therapy disrupts the integrity of the bacterial cell through oxidation. In fungi, O₃ inhibits the growth at certain stages. Lastly with viruses, O₃ damages the reproductive cycle by disrupting the virus/cell contact.
- Ozone is anti-neoplastic and therefore inhibits the growth of new abnormal tissue. Cancer cells are rapidly dividing cells and are inhibited by ozone.
- Ozone allows for better tissue oxygenation to deficient organs. Tumors thrive in areas where the average pO₂ (oxygen – partial pressure) is lower than normal tissues as the body is unable to create a reaction for reestablishing the healthy physiological oxygen levels. The results obtained in several studies have demonstrated that ozone has an effect in regulating oxygen metabolism and oxygenation. Improving tumor oxygenation by significantly and constantly increasing oxygen availability and microcirculation, which slows down tumor growth and inhibits tumor metastasizes.
- Ozone increases the flexibility and elasticity of red blood cells. A study on colorectally insufflated ozone on red blood cell deformity showed an increase in red blood cell (RBC) aggregation and changes in the fragility of the cells. This aids in the passage of RBC's through small capillaries and efficiency of gas exchange.



OZONE CHAMBER

- Ozonated water has anti-inflammatory properties and is a potential therapeutic option for acute inflammation.
- Ozone makes the anti-oxidant enzyme system more effective.
- Ozone assists with detoxing, as all detoxification pathways (liver) require oxygen.
- Ozone breaks down plastic toxicity of BPE, BPS, PaH, Phalates and many more. It is an ideal detox agent for xino estrogens.
- Ozone increases oxygen in hypoxic cancer cells. This also helps in preventing metastatic growth and angiogenesis.
- Ozone reduces inflammation.
- Ozone assists in detoxification, leaving the body less likely to have diseases.
- Ozone boosts the immune system.
- Ozone kills all types of bacteria, viruses and fungi.



OZONE CHAMBER

OZONE SAUNA THERAPY:

Ozone (O₃) gas discovered in the mid-nineteenth century is a molecule consisting of three atoms of oxygen in a dynamically unstable structure due to the presence of mesomeric states. Ozone therapy has been utilized and heavily studied for more than a century. Its effects are proven, consistent, safe and with minimal and preventable side effects. Medical O₃ is used to disinfect and treat disease. Mechanism of actions is by inactivation of bacteria, viruses, fungi, yeast and protozoa, stimulating the metabolism's oxygen and activating the immune system.

OZONE SAUNA THERAPY BENEFITS:

An activated oxygen session is one of the most powerful methods to detoxify and oxygenate your body. The moist heat in the steam sauna opens up your pores and dilates the capillaries, helping to "flood your body with oxygen". The activated oxygen oxidizes toxins in fat, blood, and the lymph system. The majority of the toxins are sweated out in the sauna, which customers may be able to see the toxins after their sauna session.

A sauna session can burn as many as 600-1000 calories as your heart rate increases by 50-75% during a session. This increases circulation, metabolism, and energy. Enhanced cellular immunity with an overall feeling of having been "cleansed." Restoration of suppleness and elasticity with increased oxygen. Increased oxygen levels stimulate production of new skin cells. Toxins are removed from fat. This leaves the body to no longer need the fat to store the toxins and substantial weight loss is often realized.



OZONE CHAMBER

OZONE SAUNA THERAPY:

Ozone (O₃) gas discovered in the mid-nineteenth century is a molecule consisting of three atoms of oxygen in a dynamically unstable structure due to the presence of mesomeric states. Ozone therapy has been utilized and heavily studied for more than a century. Its effects are proven, consistent, safe and with minimal and preventable side effects. Medical O₃ is used to disinfect and treat disease. Mechanism of actions is by inactivation of bacteria, viruses, fungi, yeast and protozoa, stimulating the metabolism's oxygen and activating the immune system.

OZONE SAUNA THERAPY BENEFITS:

An activated oxygen session is one of the most powerful methods to detoxify and oxygenate your body. The moist heat in the steam sauna opens up your pores and dilates the capillaries, helping to "flood your body with oxygen". The activated oxygen oxidizes toxins in fat, blood, and the lymph system. The majority of the toxins are sweated out in the sauna, which customers may be able to see the toxins after their sauna session.

A sauna session can burn as many as 600-1000 calories as your heart rate increases by 50-75% during a session. This increases circulation, metabolism, and energy. Enhanced cellular immunity with an overall feeling of having been "cleansed." Restoration of suppleness and elasticity with increased oxygen. Increased oxygen levels stimulate production of new skin cells. Toxins are removed from fat. This leaves the body to no longer need the fat to store the toxins and substantial weight loss is often realized.



OZONE CHAMBER

OZONE SAUNA THERAPY:

Ozone (O₃) gas discovered in the mid-nineteenth century is a molecule consisting of three atoms of oxygen in a dynamically unstable structure due to the presence of mesomeric states. Ozone therapy has been utilized and heavily studied for more than a century. Its effects are proven, consistent, safe and with minimal and preventable side effects. Medical O₃ is used to disinfect and treat disease. Mechanism of actions is by inactivation of bacteria, viruses, fungi, yeast and protozoa, stimulating the metabolism's oxygen and activating the immune system.

OZONE SAUNA THERAPY BENEFITS:

An activated oxygen session is one of the most powerful methods to detoxify and oxygenate your body. The moist heat in the steam sauna opens up your pores and dilates the capillaries, helping to "flood your body with oxygen". The activated oxygen oxidizes toxins in fat, blood, and the lymph system. The majority of the toxins are sweated out in the sauna, which customers may be able to see the toxins after their sauna session.

A sauna session can burn as many as 600-1000 calories as your heart rate increases by 50-75% during a session. This increases circulation, metabolism, and energy. Enhanced cellular immunity with an overall feeling of having been "cleansed." Restoration of suppleness and elasticity with increased oxygen. Increased oxygen levels stimulate production of new skin cells. Toxins are removed from fat. This leaves the body to no longer need the fat to store the toxins and substantial weight loss is often realized.





ZERO GRAVITY ENERGY STATION (ADD-ON - \$8,000)

The Zero Gravity Energy Station is the premier therapeutic relaxation device allowing one to reach a state of complete mental and physical wellbeing.

ENERGY STATION

The Energizing Lounge helps achieve a state of well-being by releasing tension at a deeper level of the body. Our Energizing Lounge is a unique kind of relaxation therapy that synchronizes your mind and body through the power of sound, light and massage. The Zero Gravity Energy Station is offered in more than 300 renowned spas.

Well-known companies (e.g.: Google, Reebok, Ubisoft) offer it to their employees to relieve pain, reduce stress and improve performance. These relaxation devices have been designed to achieve mental wellness, relieve pain, reduce stress, and induce a relaxation state using multi-frequency acoustic vibration.

During a session; the customer will sit comfortably and select an energizing or a napping mode, then soft sensations captivates the customer from the first minutes and stimulate gently all parts of the body. After a short time, the acoustic frequency neutralizes resistance and communicates directly with the nervous system which gradually replaces tensions caused by stress. The comforting sensations fill the entire body, leaving the customer in a state of peaceful tranquility. It's a revitalizing experience that helps the customer be centered in the moment and gives a continuous warm feeling during normal daily activity.



ENERGY STATION

The Energy Station achieves a temporary state of wellness and improve body energy in just a few minutes (15-30 min.) and regular sessions allow permanent mental and physical balance. The Zero Gravity Energy Station is used in most renamed spa centers, because it helps achieve a real state of wellness by releasing tension at a deep level of the body. Positive effects are similar to osteopathy and full body massage therapy techniques. It is why many health professionals use these devices in combination with traditional treatments.

Zero Gravity Energy Station Health Benefits: neutralizes stress and anxiety; improve sleep and eliminate fatigue; improve performance and concentration; deeply relaxes the body; provides durable sense of well-being; stimulate blood circulation; regulate blood pressure; relieves chronic pain; reduction of back and neck pain; and reduction of arthritis pain.





ADVANCED QUANTUM HEALING TECHNOLOGIES CLINIC PACKAGE

The Future of Healthcare, Natural Physical
Enhancement, and Rejuvenation

An Amplified Superhuman Protocol
Bioresonance, Frequency, Biophotonic Light, O3

Contact Us Today

www.energymedicinecenters.com

info@energymedicinecenters.com