



2009 A whole new range of fifth wheels



The New Breed

Here at Open Range RV Company, we have created our flagship product, the Open Range Fifth Wheel, to bring the future of leisure travel to your doorstep. It's a future you have helped to mold, with your many excellent suggestions and ideas, which we have added as features in the Open Range design.

The Open Range Fifth Wheel is a maverick in its category. We've developed new, advanced construction techniques and materials so that you don't have to give up space or luxury features to obtain lighter weight. Without sacrificing quality, the Open Range gives you extraordinary towing ease and aerodynamics engineered for a carefree road experience. We back our promises with a two-year transferable (limited) warranty.

From its silvery, high-gloss metallic-finished exterior to its 10-year warrantied cabinet doors, everything about the Open Range unveils a new era in the realm of Fifth Wheel RVs—This New Breed is surprisingly lightweight, easy to maintain, loaded with features, and built to last for years while remaining completely affordable at a mid-price point category.

You will notice that our floor plans are numbered in terms of square feet of living space, not in length. That is because our 100-inch wide-body chassis, along with slide-outs 6" deeper than most, create extra living space in each and every floor plan, regardless of length. This simply adds up to more living space with less length to tow!

I look forward to meeting you in the campgrounds of North America in your easy-towing, spacious, 2009 Open Range RV—May you be among the first to own the fifth wheel brand which has been designed to become a Classic.

Enjoy the Journey!

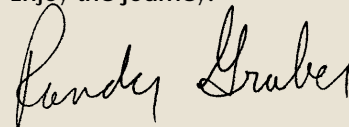

Randy Graber, President
Open Range RV Company







You Are Home Free

Just look at it! We've planned every interior detail of the Open Range Fifth Wheel to please you. Shown here is just one of three beautiful color schemes. This one is called "Lifelong" because that's how long you are going to find it classic and still in style, and how long you and your family will continue to enjoy it.

The 10-year warrantied cabinet doors, the King Stone™ solid contoured countertops in kitchen and bath, the flat-screen TV behind the etched glass doors of your corner hutch/desk, other residential accents like the grape-motif antiqued black metalwork spice rack below the sink and the matching wine rack above it, the quilted bedspreads, the sliding panelled wood door to the bath from the bedroom with another door outside the bedroom to the same bath, the extra-soft pillow-top mattress and residential quality upholstered furniture, the plushy carpeting, the oil-rubbed, bronze-toned faucet and drawer pulls, the wood-corniced, extra-deep slideouts, the classic drapery treatments with residential curtain rods, the extra-large windows...all this, inside the 2009 Open Range, waiting for you to claim it as your own.



Two Tones of Contemporary Wood Cabinetry contribute to the upscale look.





Shown here, the 337RLS Floor plan in "Lifelong" color scheme.

Quality Components for Comfort & Durability

6-LAYER FLOORING



Rated R-21 Floor

1. "Plylite" Plywood Floor
2. Tubular Aluminum Floor Joists
3. R-7 Fiberglass Batting Insulation
4. R-14 Flexfoil Insulation
5. "Darco" Puncture, Tear and Moisture Resistant Underbelly Sheeting
6. 1/4" Corrugated Poly Underbelly (not pictured)

FULLY ENCLOSED UNDERBELLY

protects your Open Range from rocks and dirt, provides insulation IMPROVES AIR FLOW DURING TRAVEL

UPPER REAR RADIUS CONTOUR FOR AIR FLOW

80% TINTED SAFETY GLASS-WINDOWS

STAINLESS STEEL FOLDING GRAB HANDLE

TRIPLE STAIRSTEPS ARE LOWER TO GROUND



E-Z LUBE™ AXLES

Repack your bearings without disassembly.

PATENTED GALVANIZED STEEL, ONE-PIECE ROOF RAFTERS

Engineered with bevelled cutouts to preserve strength while avoiding weight



FAN-TASTIC™ FAN
High Performance for healthy air exchange

Carrier®
Air Conditioner
with Remote



MAXX-AIR™ VENT COVER
ALLOWS ROOF VENT TO REMAIN OPEN IN TRANSIT

R-28 INSULATED ROOF



ATTIC VENTS FRONT AND REAR

5-LAYER LAMINATED WALLS (R-9) WITH METALLIC COATED HIGH-GLOSS EXTERIOR



EXTRA-LONG WATER SPOUT FOR NON-STREAK RAIN RUN-OFF

UPPER CAP CONTOUR FOR AIR FLOW

LOWER FRONT CAP CONTOUR FOR TIGHT TURNING RADIUS

CAREFREE® POWER AWNING

UTILITY CONVENIENCE CENTER ON OFF-DOOR SIDE (SEE BACK PAGE)

SLIDE-OUT LP BOTTLES

RADIUS-CORNERED EXTERIOR DOORS WITH ONE-PIECE CONCEALED HINGE

BUILT-IN SLIDEOUT BARBECUE GRILL (SEE BACK PAGE)

BUILT IN OUTDOOR ENT. CTR. WITH SECURE-LOK™ (SEE BACK PAGE)



"The Open Range is simply the easiest towing fifth wheel we have ever transported, and we have been doing this for over 15 years."

—Jeff and Shelli Douglas
MDZ Transport, Inc., Shipshewana, Ind.

BUILT-IN KING-PIN STABILIZER JACKS—
Easy to operate.
No storage space necessary



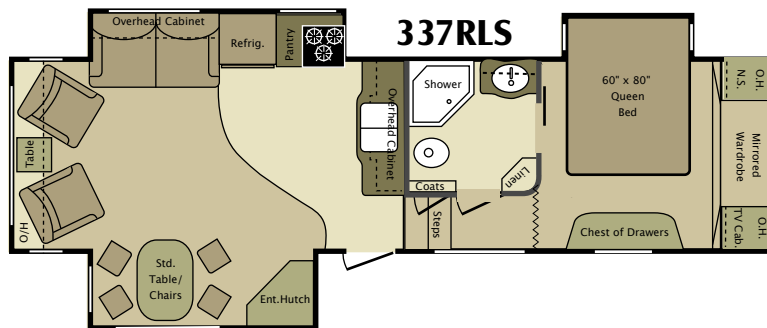

GVWR - 10,740 lb. UWW - 8,580 lb. Dry Hitch Wt. - 1,940 lb.
Dry Axle Wt. - 6,640 lb. NCC - 1,940 lb.

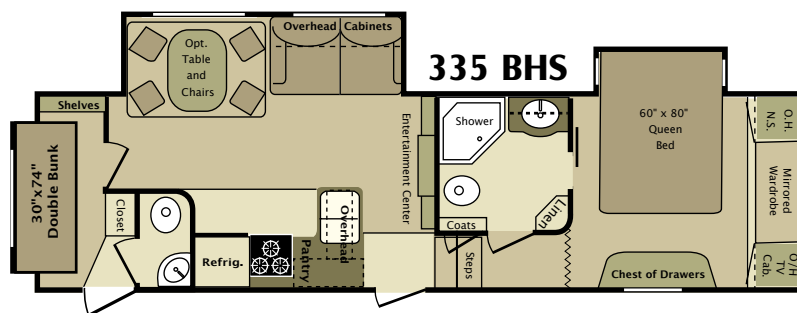

GVWR - TBD UWW - TBD Dry Hitch Wt. - TBD
Dry Axle Wt. - TBD NCC - TBD

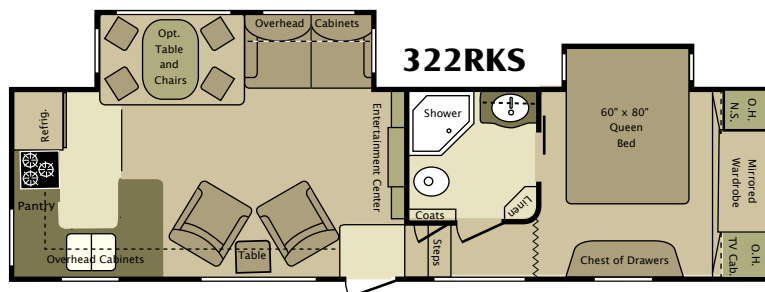

GVWR - TBD UWW - TBD Dry Hitch Wt. - TBD
Dry Axle Wt. - TBD NCC - TBD

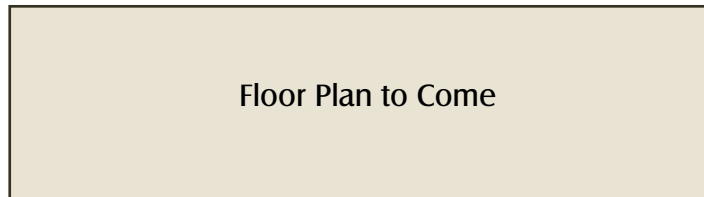

Model/Sq.Ft.	337RLS	335 BHS	322RKS
Square Feet	337	335	322
Ext. Length	33'6"	33'6"	33'6"
Ext. Height	153"	153"	153"
Ext. Width	100"	100"	100"
Water Heater	10 g. gas/electric DSI		
Fresh Water	53 gal.	53 gal.	53 gal.
Gray Water	45 gal.	90 gal.	90 gal.
Waste Water	45 gal.	90 gal.	45 gal.
LP Gas (Lbs.)	60	60	60
Furnace (BTUs)	31,000	31,000	31,000
Tire Size	15"/Opt.16"	15"/Opt.16"	15"/Opt.16"

Construction Details

All This Is **STANDARD** With Your Open Range Fifth Wheel, Ready to Enjoy

Exterior

• Aerodynamic Front Cap (Engineered for maximum turning radius and minimum wind resistance) • 5-Sided welded aluminum superstructure (walls and floor) • 2" laminated high gloss automotive metallic finished exterior wall • 5" BAL™ punched galvanized steel roof truss rafter • TPO rear bumper • One piece TPO under-hitch area • Fully enclosed underbelly† • Heated and enclosed holding tanks and dump valves† • In-floor heated and enclosed water lines† • Double insulated 1" thick radius baggage doors with continuous one-piece hinge and interior fasteners • Oversized clean and clear heated exterior pass-thru storage† • Battery disconnect switch† • Utility convenience center with compartment light, black tank flush, city water connection, outside shower, water line shut-off valves, sewer hose storage and dump valves† • 15" Aluminum

6-lug wheels • Radial Tires (Designed for RV's) • Wide Stance front jack legs with adjustable spring-loaded jack pins • Custom Dexter Wide Stance E-Z Lube™ axles • Dexter E-Z Flex™ suspension • Black frame deep tint safety glass windows • Rear heavy-duty stabilizer jacks • Large triple entry steps • Dual outdoor security lights • Extended gutter spouts • Large stainless steel assist grab handle • Winterizing siphon hose • Water heater bypass kit • Easy slide-out LP bottles with auto change-over • Extra LP tank storage • Spare tire and carrier

Interior

• HUD approved luan interior wallboard • Maple hardwood raised-panel glazed cabinet doors with hidden hinges and a 10-year warranty

Haversham Decor

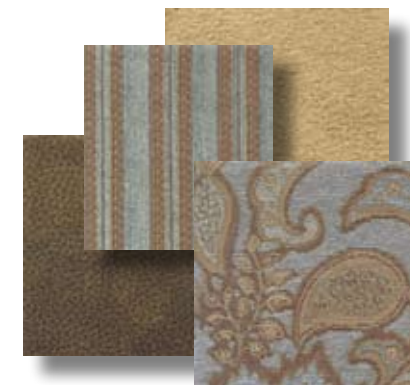

Sheridan Decor



Floor Plan to Come

† = Four-Season Living Package (Standard Build)

Features You Have Requested

Standard Features

Living Room

- High-density residential carpeting and upholstery • Upgraded residential carpet padding • End table and lamp (In most models)
- Residential-style entertainment center • 6'5" super tall slide rooms
- Residential high-end recliners (Most models) • Pleated shades
- Residential designer rod and curtains • Oil-rubbed bronze cabinet hardware

Kitchen

- Large 8-cu.-ft. **NORCOLD** double-door refrigerator with exterior adjustable thermostat • High output range with automatic igniter and 22" oven • Fluorescent light above sink • Residential-style toekick on cabinets • King Stone™ solid surface countertop • Matching King Stone™ solid surface sink cover • Wine rack • Spice rack • Large real wood drawers with full extension metal guides • Oil rubbed bronze cabinet hardware • 1-piece heavy duty molded kitchen sink with deep bowls • 3" metal drains • Armstrong® residential linoleum kitchen floor and entryway • Lighted range hood with fan • Residential oversized cabinets with upper and lower crown molding • Pull-out Pantry • Pull-out wastebasket • Lowered microwave for easier access • Large pot and pan drawer under refrigerator • Oil-rubbed bronze-tone residential high-rise faucet

Bathroom

- Neo-angle shower with glass enclosure • Armstrong® residential linoleum floor • Solid surface King Stone™ contoured countertop • Skydome over shower • Portable laundry basket • Full-sized vanity • Large residential-size bathroom sink • Oil-rubbed bronze-tone residential faucet • Residential-style wood medicine cabinet with over-sized vanity mirror • Linen closet • Foot pedal flush toilet



Open Range offers you exclusive features like this built-in, slide-out barbecue grill with two cooking grids.* Just open the door, slide out, and start cooking. Its stainless steel domed lid lets you roast as well as grill and cleanup is fast and easy. Built to last, like everything else in your Open Range Fifth Wheel!

* Optional

Due to continual research and advances, manufacturer reserves the right to change specifications, design, price, and equipment without notice, and assumes no responsibility for any error in this literature. Some items shown are not included as standard or optional equipment. ©2007, Open Range RV Company, Shipshewana, Indiana SP 11-07 30M



Speakers, swing arm for 19-inch flat screen TV, and outlets. Relax and enjoy your favorite entertainment outside.



Outdoor Convenience Center for all your utility access needs, located on the off-door side, away from your front entry and awning area.

Optional Features

Wire and frame for Second Air Conditioner in bedroom with 50 amp. electric service • Free Standing Table and Chairs (Standard in 337RLS) • Generator prep. • Dual pane windows • 16" wheels and tires. • Stainless steel slide-out barbecue grill.

Executive Living Package –t Included (Standard Build)

Interior

Large 8 cu.ft. **NORCOLD** double door refrigerator with exterior adjustable thermostat • 10 gal. DSI gas and electric quick recovery water heater • 15,000 BTU A/C • King-Stone™ Solid surface countertop in kitchen and vanity • Fantastic™ Fan • Residential hide-a-bed sofa • Posterest™ pillow-top 60"x80" residential queen mattress • Wine rack • Spice rack • Pull-out pantry

Exterior

Care-Free™ remote power awning • MaxxAir™ vent cover on bathroom vent • Built-in King-Pin Stabilizer • 15" Aluminum 6-lug wheels

Entertainment Package - Included (Standard Build)

• 26" LCD TV and remote in main living area • 19" LCD TV with portable swing arm and remote in bedroom • 19" LCD TV mount in pass-through storage area with power and TV connection • Jensen™ DVD/CD/MP3/AM/FM receiver with iPod® connection • Remote and removable security face • Four Jensen™ surround sound speakers in main living area • Dual Jensen™ speakers in pass-through storage area for outside entertainment • Cable TV hookup • TV antenna and booster (See photo above)



There's a convenient, space-saving slideout pantry in every Open Range kitchen.

Four-Season Living Package – R-28 Roof, R-21 Floor, R-9 Sidewalls - Included (Standard Build)

- 31,000 BTU Furnace • Vented attic • Insulated bedroom floor • Heated and enclosed dump valves • Heated and enclosed holding tanks • Heated pass-through storage • Double insulated baggage doors • FlexFoil™ insulation in floor and ceiling • 97% temperature reflective foil in slide floors • Insulated water lines • Heated exterior-access Convenience Center for utilities (see photo above)
- Digital thermostat • Fully enclosed underbelly



Open Range RV Company, 3195 N. S.R. 5, Shipshewana, Indiana 46565
Phone: (260) 768-7771 • E-Mail: openrangerv@openrangerv.com

Your Open Range Dealer:

EVERY OPEN RANGE FIFTH WHEEL IS PROTECTED BY A 2-YEAR (LIMITED) TRANSFERABLE WARRANTY