

**THE SCHOOL BOARD OF BROWARD COUNTY, FLORIDA
OFFICE OF THE SUPERINTENDENT**

**MR. JAMES F. NOTTER
SUPERINTENDENT OF SCHOOLS**

Telephone: 754-321-2600

Facsimile: 754-321-2701

Approved memorandum with signatures is on file.

November 29, 2010

TO: School Board Members

FROM: Joanne W. Harrison, Ed.D., Deputy Superintendent
Educational Programs & Student Support

VIA: James F. Notter
Superintendent of Schools

**SUBJECT: PROMOTION AND RETENTION RATES FOR BROWARD COUNTY
PUBLIC SCHOOLS, 2007-08, 2008-09, AND 2009-10**

Research Services staff calculated promotion and retention rates for Broward County Public Schools for 2007-08 through 2009-10. Trends in student progression over the past three years were ascertained only for students at the elementary and middle school grade levels. Changes during the 2008-09 school year to Student Progression Policy 6000.1 modified the promotion criteria for students at the high school level. As a result of this policy change, a direct comparison of high school promotion rates for 2008-09 and 2009-10 with previous years would be inappropriate and will not be discussed in this brief. However, a comparison of high school promotion rates between 2008-09 and 2009-10 would be appropriate. The attached Research Brief presents promotion data disaggregated by grade level, demographic group, and student performance criteria. Major findings include the following.

- At the elementary and middle school grade levels and subgroups, Districtwide promotion rates were stable across the three years of the study, registering slight increases for those grade levels and across virtually all groups.
- Fifth grade students registered the highest promotion rates for the 2009-10 school year.
- Analyzing promotion by race within gender, third grade Black male students evidenced the lowest promotion rates for the 2009-10 school year.
- In 2009-10, 64.3% of promoted students scored at or above proficiency on the Florida Comprehensive Assessment Test—Sunshine State Standards (FCAT-SSS) Reading subtest.
- In 2009-10, 73.0% of promoted students scored at or above proficiency on the FCAT-SSS Mathematics subtest.
- In 2009-10, 44.0% of promoted students scored at or above proficiency on the FCAT-SSS Science subtest.
- The innovation zones with the largest retention rates were Boyd Anderson ($n=831$, 9.6%), Dillard ($n=315$, 4.4%), Deerfield Beach ($n=241$, 4.1%), Hallandale ($n=172$, 3.6%), and Stranahan ($n=144$, 3.3%).

The brief outlines the following next steps.

Step 1 – Review School-by-School Promotion/Retention Rates

District staff are encouraged to identify schools that registered low promotion rates and communicate with school staff regarding follow up. School staff should identify student groups within each grade level that registered low promotion rates, and identify and provide the additional assistance these students need to meet promotion criteria. Because the District's current high school promotion policy is based upon students' time enrolled in high school, rather than credits earned, the area director and the principal will review the circumstances that resulted in less than 99.0% promotion rate.

Step 2 – Review Achievement Data for Low Performing Students

School staff are encouraged to download and examine student-level FCAT performance reports that are available in the Data Warehouse (DWH) Reports Folder, to determine whether interventions for students who were low performing (Achievement Level 1 or 2) two years ago, and who were promoted, have been effective in improving student achievement.

Step 3 – Future Analysis and Reports

Policy changes to ninth, tenth, and eleventh grade promotion criteria have impacted high school promotion rates. School staff are encouraged to conduct additional research to ensure that these students are on the correct path toward graduation. Real-time data on a students progress toward graduation can be accessed through the DWH School Reports Menu in the Guidance folder (GUII004 - Graduation Requirements).

Questions or comments concerning these analyses should be addressed to **Dr. Maria Ligas, Research Specialist, Research Services at 754-321-2500.** This brief may also be accessed via the Research Services Web site (http://www.broward.k12.fl.us/research_evaluation/Releases.htm).

JFN/JWH/mrl:rgb

Attachment

cc: Executive Leadership Team
Area Directors
Jody Perry, Director, Charter Schools Support
Principals



Research Brief

©2010, The School Board of Broward County, Florida

Number 139

Report from the Office of the Superintendent

November 2010

Promotion and Retention Rates for Broward County Public Schools, 2007-08, 2008-09, and 2009-10

Promotion and retention rates for Broward County Public Schools (BCPS) for 2007-08 through 2009-10 were examined to determine trends in student progression. The District's Student Progression Plan (Policy 6000.1) indicates that a student's progress is to be based upon **classroom work, observations, tests, District and State assessments, and other relevant information** (The School Board of Broward County, Florida, 2009). **The policy specifically indicates that no single assessment is the sole determiner of promotion.** Promotion criteria related to assessments and credits earned are summarized in Table 1 for each grade level. Promotion is awarded when students meet either criteria 1 or criteria 2, along with other provisions. Note that performance on the Florida Comprehensive Assessment Test (FCAT) is one of the factors for promotion at the elementary and middle school levels. At the high school level, FCAT is a factor for graduation only. Policy 6000.1 also delineates criteria for good-cause promotion and for students with disabilities (SWD) and English language learners (ELL).

Policy Changes

Changes to District Policy 6000.1 have historically had the greatest impact on promotion and retention rates. Several policy changes occurred during the 2008-09 school year which, in turn, affected the promotion and retention rates of students in BCPS. The most significant policy change affected promotion in high school. Specifically, high school student grade status is determined by time enrolled in high school rather than credits earned, as required by previous versions of Policy 6000.1. That is, if a student completes one year of enrollment, designated as a ninth grade student, then the following year that student will be designated as a tenth grade student, regardless of the number of credits earned during that year. As a result of this policy change, a direct comparison of high school promotion rates for 2008-09 and 2009-10 with previous years would be inappropriate and will not be discussed in this brief.

Table 1

Policy 6000.1: Promotion Criteria by Grade Level, 2009-10

Grade	Criteria 1	Criteria 2
1 2	For 2008-09, students must score at or above the 30 th percentile on the current version of the Stanford Achievement Test. Starting in 2009-10, students must score 70% or greater on the District-Developed Assessment that aligns with the Next Generation Standards in reading comprehension.	For 2008-09, students must score at or above the 30 th percentile on the Stanford Diagnostic Test in reading comprehension. Starting in 2009-10, students must score at or above the proficiency level that aligns with the District-Developed Assessment proficiency level on the Stanford Diagnostic Test in reading comprehension.
3	Students must score at or above Achievement Level 2 on the FCAT-SSS Reading subtest.	Students must score at or above the proficiency level on a District-Approved Assessment, as allowed by the state.
4 5	Students must score at or above Achievement Level 2 on the FCAT-SSS Reading and Mathematics subtests.	Students must score at or above the proficient level on a District-Approved Assessment.
6,7,8	Students must pass a minimum of 4 subjects.	
9	Following completion of one year designated as a 9 th grader, the student will be designated a 10 th grader.	
10	Following completion of one year designated as a 10 th grader, the student will be designated as an 11 th grader.	
11	Following completion of one year as an 11 th grader, the student will be designated as a 12 th grader.	

Method

Participants

Promotion rates representing progression from the 2009-10 to the 2010-11 school year were calculated for all students who were enrolled in the District for the 2009-10 school year, and were also enrolled by the 20th day of the 2010-11 school year. Twelfth grade students and students who were not enrolled in both school years were excluded.

Promotion and retention rates

To calculate a promotion rate, each student's grade level during the 2009-10 school year was compared to their current grade level in the 2010-11 school year as of the 20th day. Students who registered an increase in grade level from 2009-10 to 2010-11 were identified as having been promoted. All other students in the data set were identified as having been retained. Promotion rates were computed by dividing the number of promoted students by the total number of students with enrollment records in both school years. Retention rates were calculated in the same way. Promotion and retention analyses for the 2007-08 and 2008-09 school years utilized the same strategy.

Data

This brief presents Districtwide promotion and retention data disaggregated by year, grade, school level (elementary, middle, and high schools, centers, and charters), ethnicity, gender, and special populations, including free and/or reduced-price lunch (FRL) students, students with disabilities (SWD), and English language learners (ELL). Summary data related to FCAT performance in reading, mathematics, and science are also reported for promoted and retained students in grades 3 through 10. Additionally, credits earned data for 9th, 10th, and 11th grade students were used to examine the progress of high school students toward the 24 credit requirement for graduation. Differences larger than three percentage points will be discussed.

Appendices A through E present school-level summaries of promotion rates for the 2009-10 school year, disaggregated by grade level, ethnicity for the District’s three largest student subgroups (Black, Hispanic, and White), gender, and special populations. Promotion data are presented for the three District Areas (North, Central, and South) in Appendices A through C, respectively, while promotion data for District charter schools is presented in Appendix D. In order to identify schools and student groups within each grade level that registered low promotion rates, groups with promotion rates more than two standard deviations below the mean within their grade level (elementary, middle, high, and charter schools) are highlighted. Similarly, Appendices E through H present school-level retention rates using the same format. Schools with retention rates greater than or equal to two standard deviations above the mean within their grade level are highlighted. Subgroups that contained less than 30 students were removed from the z-score analysis, in order to remove rates that may be outliers; therefore, highlighting for those subgroups was not indicated. Note that, because this analysis compares rates within grade levels, the criteria that distinguish high and low promotion and retention rates vary across grade levels. Although summary data are reported for centers, analyses were not performed to identify high and low rates at centers, due to high variability in promotion and retention data for these centers. To maintain the privacy rights of students, frequency data are not displayed for any grade level at any school or center where the enrollment was fewer than 10 students, which is in accordance with policy guidance from the Florida Department of Education.

Results

Table 2 displays the District’s promotion rates (including centers and charters) by grade level for the past three school years. The rightmost column shows the difference in promotion rates from the 2007-08 through the 2009-10 school years. Note that a direct comparison of high school promotion rates for 2008-09 and 2009-10 would be appropriate; however, comparisons with 2007-08 would be inappropriate.

Table 2

District (including centers and charters) Promotion Rates by Grade, 2007-08 to 2009-10

Grade	2007-08			2008-09			2009-10			Prom. Diff. (% pts.)
	<i>N</i>	Promoted		<i>N</i>	Promoted		<i>N</i>	Promoted		
		<i>n</i>	%		<i>n</i>	%		<i>n</i>	%	
1	18,526	17,346	93.6	17,928	17,060	95.2	17,645	16,731	94.8	1.2
2	18,512	17,832	96.3	18,304	17,670	96.5	18,062	17,505	96.9	0.6
3	18,929	17,749	93.8	19,112	17,773	93.0	19,066	17,852	93.6	-0.2
4	18,157	17,874	98.4	18,255	17,869	97.9	18,427	18,116	98.3	-0.1
5	18,515	18,348	99.1	17,814	17,649	99.1	17,739	17,616	99.3	0.2
6	18,341	17,907	97.6	19,127	18,855	98.6	18,311	18,099	98.8	1.2
7	19,339	18,864	97.5	18,562	18,227	98.2	19,247	18,900	98.2	0.7
8	17,847	17,535	98.3	18,678	18,282	97.9	18,014	17,607	97.7	-0.6
9	19,638	17,466	88.9	18,961	18,483	97.5*	19,072	18,746	98.3*	N/A
10	18,320	16,687	91.1	18,405	17,783	96.6*	18,244	17,753	97.3*	N/A
11	17,091	15,981	93.5	17,081	16,593	97.1*	17,868	17,308	96.9*	N/A
Total	203,215	193,589	95.3	202,227	196,244	97.0*	201,695	196,233	97.3*	2.0

* This figure reflects the latest changes in student progression policy at the high school level; and a direct comparison of high school promotion rates for 2008-09 and 2009-10 with 2007-08 would be inappropriate.

Despite policy changes, Districtwide promotion rates remained relatively stable across the three years of the study. Aside from major increases in grades nine, ten, and eleven, due to policy changes, the largest increases were seen in grades one (1.2%) and six (1.2%). Promotion rates for the 2009-10 school year ranged from 93.6% in third grade to 99.3% in fifth grade. In each of the three years examined, fifth grade registered the highest promotion rates (range 99.1% to 99.3%), while third grade registered the lowest promotion rates (range 93.0% to 93.8%). On the whole, the District registered a 2.0% increase from 95.3% in 2007-08 to 97.3% in the 2009-10 school year. However, this figure is inflated, as it reflects the latest changes in student progression policy at the high school level. **Further review of high school promotion rates, excluding charter schools and centers, reveal promotion rates much closer to 100% (falling in line with the new policy change), with ninth grade at 99.7%, tenth grade at 99.5%, and eleventh grade at 99.4%.** Figure 1 presents the same data as Table 2 in graphic form.

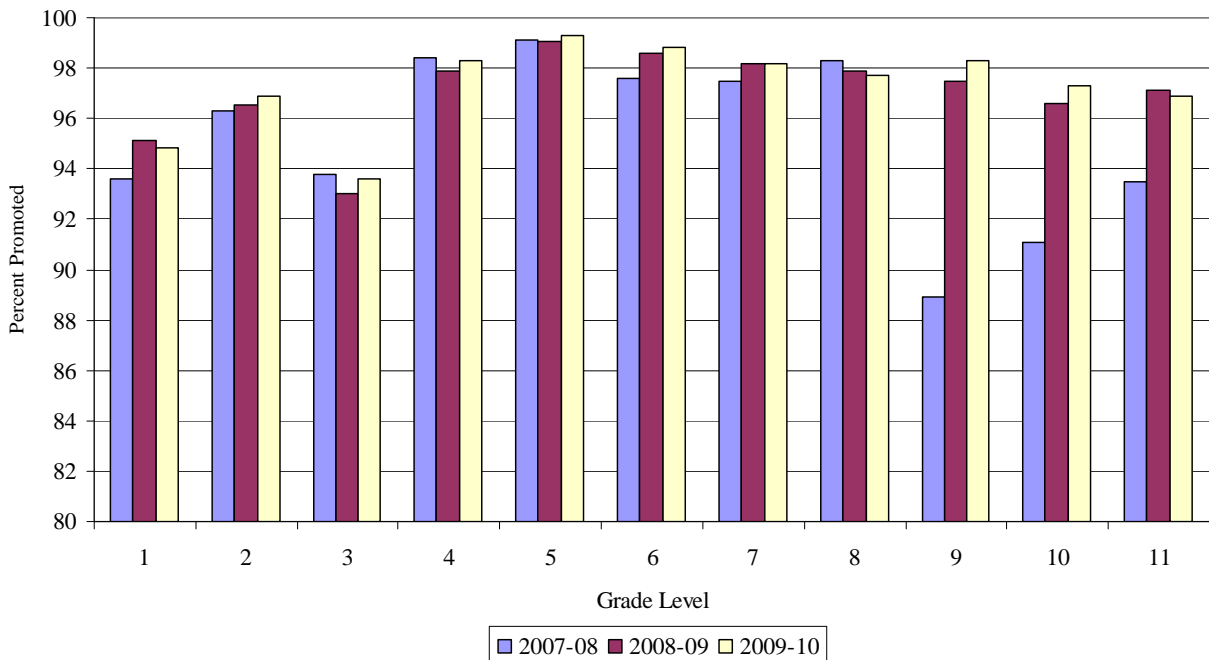

Figure 1. District (including centers and charters) promotion rates by grade, 2007-08 through 2009-10.

As previously indicated, policy changes to ninth, tenth, and eleventh grade promotion criteria have impacted high school promotion rates. The following table compares promotion rates for high school level students in 2007-08 with the percentage of standard diploma seeking students in 2008-09 and 2009-10, who would have qualified for promotion by credits, according to the District’s previous version(s) of Policy 6000.1. That is, the requirements for promotion in prior years were 5 credits in ninth grade, 11 credits in tenth grade, and 17 credits in eleventh grade (*Promotion and Retention Rates for Broward County Public Schools, 2005-06, 2006-07, and 2007-08, Research Brief #132*).

Table 3
Comparison of Promotion Rates Based on Previous Credit Criteria

Grade	2007-08			2008-09			2009-10		
	N	Promoted		N	Qualify for Promotion by Credits		N	Qualify for Promotion by Credits	
		n	%		n	%		n	%
9	19,638	17,466	88.9	18,686	16,605	88.9	19,044	16,577	87.0
10	18,320	16,687	91.1	18,060	16,241	89.9	18,199	15,502	85.2
11	17,091	15,981	93.5	16,714	15,566	93.1	17,830	15,605	87.5

Table 3 shows that the percentage of students qualifying for promotion by credits, according to previous version(s) of Policy 6000.1, has decreased 1.9, 5.9, and 6 percentage points respectively for 9th, 10th, and 11th grade students from 2007-08 to 2009-10.

Figure 2 presents Districtwide (including centers and charters) promotion rates, disaggregated by ethnicity, for the three years of the study. Promotion rates have remained stable for each ethnic group across the three years, with the largest increases evidenced for Black students (3.3 percentage points), Native American students (2.1 percentage points), and Hispanic students (1.7 percentage points). In 2009-10, promotion rates ranged from 99.0% for Asian students to 95.8% for Black students.

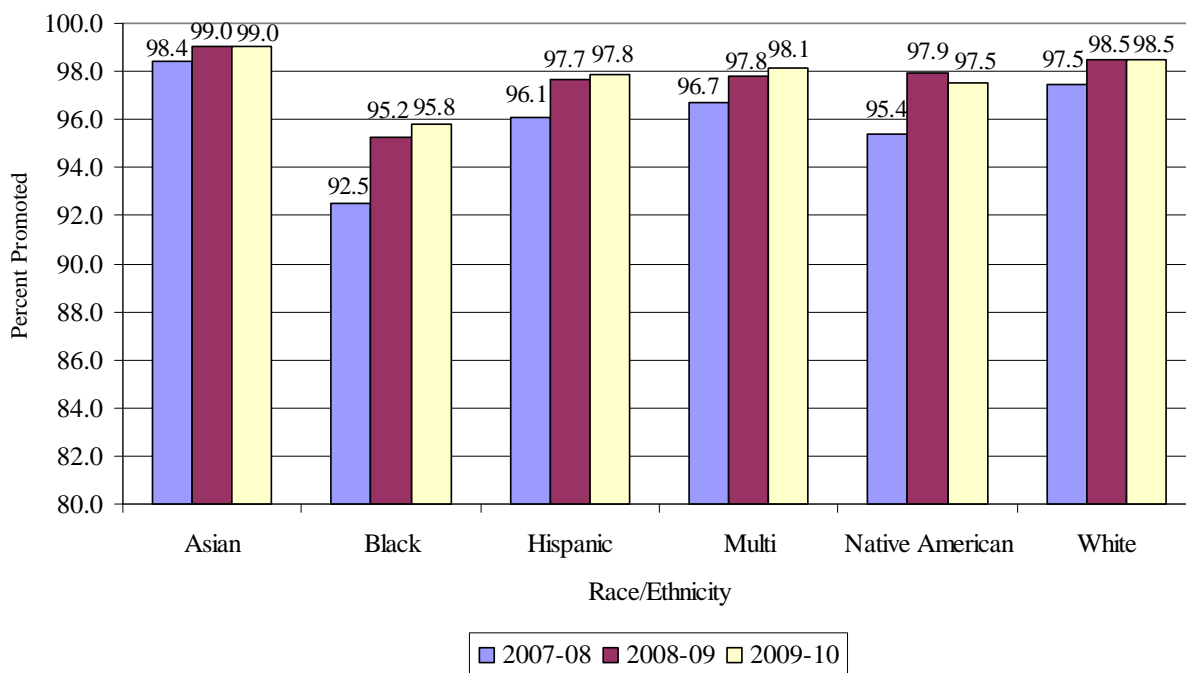

Figure 2. District promotion rates by race/ethnicity, 2007-08 through 2009-10.

Figure 3 presents Districtwide promotion rates, disaggregated by gender and by special populations, from 2007-08 through 2009-10. Gender data indicate a stable promotion rate for both female and male students, with increases of 1.6 and 2.5 percentage points respectively, occurring primarily in the 2008-09 school year. Similarly, promotion rates for free and/or reduced-price lunch (FRL) students, students with disabilities (SWD), and English language

learners (ELL) showed increases of 2.9 to 3.7 percentage points, with most of the increases occurring from the 2007-08 to the 2008-09 school year.

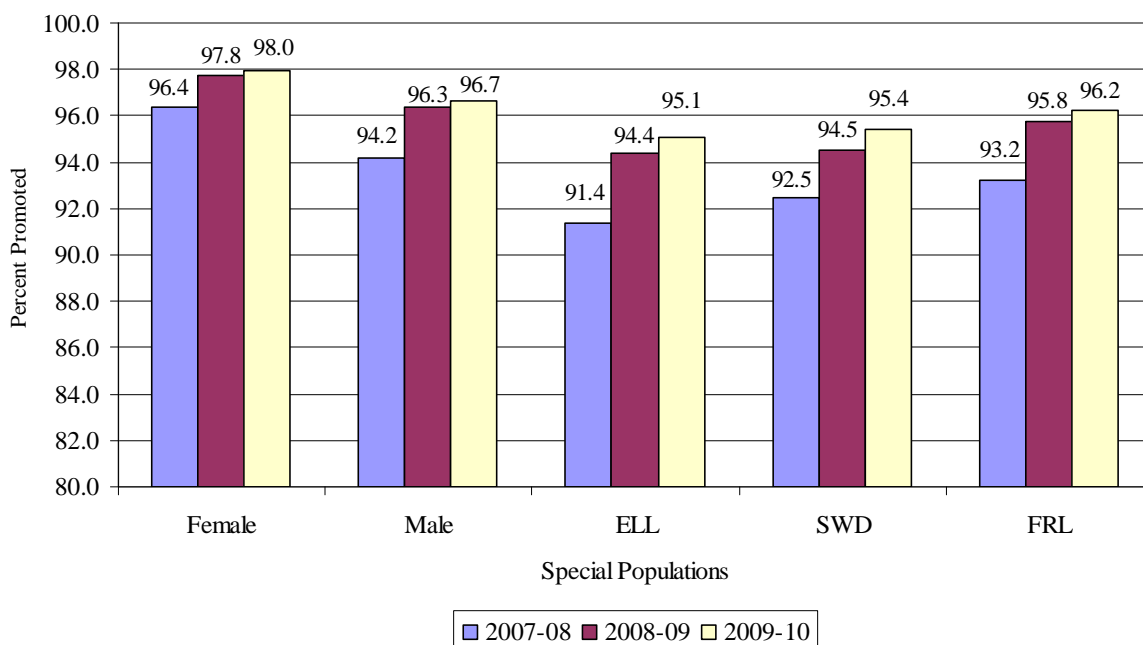

Figure 3. District promotion rates by special populations, 2007-08 through 2009-10.

Table 4 lists promotion rates by grade level for Black, Hispanic, and White students within gender for the 2009-10 school year. Table 5 presents the same data listing retention rates. The results from Table 4 show female students evidenced higher promotion rates than male students for most grade levels and race/ethnicities, with the exception of White students in 5th grade. The highest promotion rates were evidenced by Hispanic (99.6%) and White (99.8%) females in 6th grade and White (99.6%) male students in 5th grade. The lowest promotion rates were evidenced by 3rd grade Black male (88.1%) students.

Table 4

Promotion Rates by Grade Level and Race within Gender, 2009-10

Grade Level	Black		Hispanic		White	
	Female	Male	Female	Male	Female	Male
1	95.2	90.6	96.1	94.8	97.7	95.3
2	96.6	94.4	97.9	96.3	98.8	98.4
3	91.2	88.1	96.0	94.6	97.7	96.9
4	97.9	96.7	99.1	98.7	99.0	99.0
5	99.3	98.7	99.4	99.4	99.3	99.6
6	99.3	97.0	99.6	98.7	99.8	99.0
7	98.8	96.6	99.2	97.5	99.2	98.0
8	97.6	96.5	98.8	97.3	98.4	97.9
9	97.5	96.0	99.4	98.5	99.5	99.5
10	96.2	94.5	98.4	98.0	98.7	98.4
11	96.2	93.6	98.0	96.9	98.8	98.4

Table 5
Retention Rates by Grade Level and Race within Gender, 2009-10

Grade Level	Black		Hispanic		White	
	Female	Male	Female	Male	Female	Male
1	4.8	9.4	3.9	5.2	2.3	4.7
2	3.4	5.6	2.1	3.7	1.2	1.6
3	8.8	11.9	4.0	5.4	2.3	3.1
4	2.1	3.3	0.9	1.3	1.0	1.0
5	0.7	1.3	0.6	0.6	0.7	0.4
6	0.7	3.0	0.4	1.3	0.2	1.0
7	1.2	3.4	0.8	2.5	0.8	2.0
8	2.4	3.5	1.2	2.7	1.6	2.1
9	2.5	4.0	0.6	1.5	0.5	0.5
10	3.8	5.5	1.6	2.0	1.3	1.6
11	3.8	6.4	2.0	3.1	1.2	1.6

Tables 6 through 10 (pages 9-13) summarize promotion data, disaggregated by school levels for elementary, middle, high, centers, and charters, respectively. In each table, promotion data are further disaggregated by ethnicity, gender, special populations (i.e., FRL, SWD, ELL) status, and school year.

Rates for all the demographic subgroups seem to be stable for elementary, middle, and charter school levels. At the high school level (Table 8), the high rates observed in 2008-09 and 2009-10 for all subgroups should be attributed to the latest change in student progression policy.

In regard to ethnicity, among the District's three largest ethnic groups, across elementary and middle school levels, the trend shows that Black students' rate of increase in promotion rates was higher than the rate of increase for Hispanic and White students. In many cases the differences are small but the gaps are being narrowed. Specifically, across the three years of the study, the White/Black ethnic gap was reduced from 1.7 in 2007-08 to 0.8 in 2009-10 at the middle school level. Decreases in White/Black promotion gaps were also seen at the elementary level (gaps decreased from 4.2 in 2007-08 to 3.5 in 2009-10). Similarly, across the three years, the White/Hispanic ethnic gap was less than three percentage points for elementary, middle, and charter schools across virtually all years. The White/Hispanic gap was closed at the charter school level in 2009-10.

In regard to gender, across all years, female students registered higher promotion rates at elementary, middle, and charter schools, with the gender gap remaining fairly stable. The gender gap in 2009-10 was small, less than two percentage points for elementary, middle, and charter schools. At centers, the gender gap is reversed, with male students at centers being promoted at higher rates than female students across all three years (Table 9). It is important to note that the data for charters (Table 8) and centers (Table 9) are aggregated across all grade levels.

In regard to special populations, at elementary and middle schools, promotion rates were similar across ELL, SWD, and FRL subgroups. The SWD and FRL subgroups showed slight increases across all years for middle schools (1.7 and 1.1, respectively). In comparing promotion rates between ELL versus non-ELL, SWD versus non-SWD, and FRL versus non-FRL, the promotion rate gaps in these subgroups were largest at the elementary school level. Also, at the elementary, middle, high, and charter school levels, promotion rates for the special populations were all slightly lower than their peers who were not identified under those special populations.

At District elementary (Table 6) and middle (Table 7) schools, as well as at charter schools (Table 10), virtually all groups registered stable promotion rates across the three school years. In small populations, however, minor changes in numbers over the years have a relatively large impact on rates. More variability was registered across the years at District centers (Table 9), where the student enrollment was less stable and the population was smaller.

Table 6
Promotion Demographics for Elementary Schools, 2007-08, 2008-09 and 2009-10

Group	N	Promoted 2007-08		N	Promoted 2008-09		N	Promoted 2009-10	
		n	%		n	%		n	%
Race/Ethnicity									
Asian	2,974	2,937	98.8	3,008	2,951	98.1	2,955	2,904	98.3
Black	32,343	30,372	93.9	32,299	30,423	94.2	32,060	30,349	94.7
Hispanic	22,467	21,749	96.8	21,248	20,591	96.9	23,403	22,725	97.1
Multi	2,718	2,642	97.2	2,682	2,616	97.5	2,279	2,235	98.1
Native American	185	175	94.6	537	518	96.5	285	278	97.5
White	25,515	25,040	98.1	24,575	24,092	98.0	21,752	21,364	98.2
Gender									
Male	44,848	42,861	95.6	43,694	41,713	95.5	42,784	40,992	95.8
Female	41,354	40,054	96.9	40,655	39,478	97.1	39,950	38,863	97.3
Special Populations									
Non-ELL	78,031	75,352	96.6	75,697	73,171	96.7	72,830	70,593	96.9
ELL	8,171	7,563	92.6	8,652	8,020	92.7	9,904	9,262	93.5
Non-SWD	73,399	70,873	96.6	72,350	69,956	96.7	71,149	68,917	96.9
SWD	12,803	12,042	94.1	11,999	11,235	93.6	11,585	10,938	94.4
Non-FRL	41,453	40,692	98.2	37,968	37,274	98.2	33,515	32,978	98.4
FRL	44,749	42,223	94.4	46,381	43,917	94.7	49,219	46,877	95.2

Table 7
Promotion Demographics for Middle Schools, 2007-08, 2008-09 and 2009-10

Group	N	Promoted 2007-08		N	Promoted 2008-09		N	Promoted 2009-10	
		n	%		n	%		n	%
Race/Ethnicity									
Asian	1,815	1,804	99.4	1,944	1,935	99.5	1,935	1,928	99.6
Black	18,343	17,768	96.9	18,997	18,607	97.9	18,539	18,186	98.1
Hispanic	12,988	12,778	98.4	13,070	12,877	98.5	14,537	14,341	98.7
Multi	1,370	1,339	97.7	1,425	1,407	98.7	1,261	1,243	98.6
Native American	102	102	100.0	340	334	98.2	185	181	97.8
White	15,903	15,677	98.6	15,408	15,219	98.8	13,558	13,405	98.9
Gender									
Male	25,939	25,178	97.1	26,474	25,879	97.8	25,850	25,309	97.9
Female	24,582	24,290	98.8	24,710	24,500	99.2	24,165	23,975	99.2
Special Populations									
Non-ELL	47,095	46,130	98.0	47,899	47,163	98.5	47,297	46,625	98.6
ELL	3,426	3,338	97.4	3,285	3,216	97.9	2,718	2,659	97.8
Non-SWD	44,807	44,013	98.2	45,484	44,874	98.7	44,473	43,899	98.7
SWD	5,714	5,455	95.5	5,700	5,505	96.6	5,542	5,385	97.2
Non-FRL	26,143	25,862	98.9	24,559	24,366	99.2	21,735	21,596	99.4
FRL	24,378	23,606	96.8	26,625	26,013	97.7	28,280	27,688	97.9

Table 8
*Promotion Demographics for High Schools, 2007-08, 2008-09 and 2009-10**

Group	N	Promoted 2007-08		N	Promoted 2008-09		N	Promoted 2009-10	
		n	%		n	%		n	%
Race/Ethnicity									
Asian	1,804	1,748	96.9	1,847	1,844	99.8	1,912	1,911	99.9
Black	18,475	16,650	90.1	17,851	17,538	98.2	18,042	17,919	99.3
Hispanic	12,518	11,674	93.3	11,583	11,483	99.1	14,183	14,128	99.6
Multi	1,155	1,101	95.3	1,208	1,199	99.3	1,052	1,049	99.7
Native American	73	67	91.8	494	492	99.6	129	128	99.2
White	16,185	15,476	95.6	16,235	16,152	99.5	14,159	14,113	99.7
Gender									
Male	24,971	22,763	91.2	24,521	24,221	98.8	24,670	24,527	99.4
Female	25,239	23,953	94.9	24,697	24,487	99.1	24,807	24,721	99.7
Special Populations									
Non-ELL	46,361	43,363	93.5	45,741	45,295	99.0	46,383	46,174	99.5
ELL	3,849	3,353	87.1	3,477	3,413	98.2	3,094	3,074	99.4
Non-SWD	45,963	43,074	93.7	45,441	45,016	99.1	45,547	45,358	99.6
SWD	4,247	3,642	85.8	3,777	3,692	97.7	3,930	3,890	99.0
Non-FRL	30,003	28,429	94.8	27,739	27,526	99.2	24,724	24,650	99.7
FRL	20,207	18,287	90.5	21,479	21,182	98.6	24,753	24,598	99.4

* High increases in rates observed for all subgroups should be attributed to the latest change in the student progression policy.

Table 9
Promotion Demographics for Center Schools, 2007-08, 2008-09 and 2009-10

Group	N	Promoted 2007-08		N	Promoted 2008-09		N	Promoted 2009-10	
		n	%		n	%		n	%
Race/Ethnicity									
Asian	15	8	53.3	15	13	86.7	19	16	84.2
Black	1,862	836	44.9	1,856	1,210	65.2	2,099	1,459	69.5
Hispanic	403	232	57.6	403	261	64.8	590	370	62.7
Multi	45	32	71.1	48	31	64.6	63	43	68.3
Native American	5	3	60.0	7	6	85.7	8	5	62.5
White	385	292	75.8	414	332	80.2	492	360	73.2
Gender									
Male	1,720	947	55.1	1,785	1,251	70.1	2,096	1,477	70.5
Female	995	456	45.8	958	602	62.8	1,175	776	66.0
Special Populations									
Non-ELL	2,389	1,258	52.7	2,493	1,696	68.0	3,029	2,071	68.4
ELL	326	145	44.5	250	157	62.8	242	182	75.2
Non-SWD	1,887	754	40.0	1,860	1,123	60.4	2,339	1,470	62.8
SWD	828	649	78.4	883	730	82.7	932	783	84.0
Non-FRL	657	375	57.1	781	492	63.0	926	622	67.2
FRL	2,058	1,028	50.0	1,962	1,361	69.4	2,345	1,631	69.6

Table 10
Promotion Demographics for Charter Schools, 2007-08, 2008-09 and 2009-10

Group	N	Promoted 2007-08		N	Promoted 2008-09		N	Promoted 2009-10	
		n	%		n	%		n	%
Race/Ethnicity									
Asian	421	420	99.8	513	511	99.6	532	524	98.5
Black	5,002	4,699	93.9	5,479	5,071	92.6	6,134	5,731	93.4
Hispanic	4,248	4,148	97.6	4,627	4,524	97.8	5,218	5,114	98.0
Multi	406	392	96.6	485	466	96.1	547	534	97.6
Native American	27	27	100.0	32	31	96.9	35	34	97.1
White	3,463	3,401	98.2	3,597	3,510	97.6	3,732	3,656	98.0
Gender									
Male	6,629	6,309	95.2	7,282	6,905	94.8	8,005	7,651	95.6
Female	6,938	6,778	97.7	7,451	7,208	96.7	8,193	7,942	96.9
Special Populations									
Non-ELL	12,895	12,456	96.6	13,973	13,413	96.0	15,100	14,558	96.4
ELL	672	631	93.9	760	700	92.1	1,098	1,035	94.3
Non-SWD	12,288	11,879	96.7	13,589	13,057	96.1	14,956	14,426	96.5
SWD	1,279	1,208	94.4	1,144	1,056	92.3	1,242	1,167	94.0
Non-FRL	8,785	8,565	97.5	8,718	8,456	97.0	9,217	8,996	97.6
FRL	4,782	4,522	94.6	6,015	5,657	94.0	6,981	6,597	94.5

As previously indicated, Policy 6000.1 stipulates that a student’s progress is based upon **classroom work, observations, tests, District and State assessments, and other relevant information** (The School Board of Broward County, Florida, 2009). **Consequently, no single assessment is the sole determiner of promotion.** Note that performance on the FCAT is only one of the factors for promotion at the elementary level. Recall, also, that decisions related to promotion for third grade students are influenced only by FCAT-SSS reading performance, while promotion in grades 4 and 5 considers both, reading and mathematics. The relationship between progression and performance on the 2009-10 FCAT-SSS Reading, Mathematics, and Science subtests for retained and promoted students in grades 3 through 10, is reflected in Tables 11, 12, and 13, respectively. Only students who took the 2009-10 FCAT-SSS subtests are represented in these analyses.

Table 11
FCAT-SSS Reading 2009-10 Retained and Promoted Students in Grades 3 through 10

Grade Level		FCAT-SSS Reading Achievement Level 2009-10						
		N	1		2		3 and Above	
			n	%	n	%	n	%
3	Retained	1,143	1,128	98.7	9	0.8	6	0.5
	Promoted	17,355	1,772	10.2	2,168	12.5	13,415	77.3
4	Retained	292	228	78.1	42	14.4	22	7.5
	Promoted	17,633	2,344	13.3	2,251	12.8	13,038	73.9
5	Retained	91	67	73.6	17	18.7	7	7.7
	Promoted	17,174	2,332	13.6	2,641	15.4	12,201	71.0
6	Retained	191	104	54.5	60	31.4	27	14.1
	Promoted	17,594	2,542	14.4	2,757	15.7	12,295	69.9
7	Retained	290	134	46.2	87	30.0	69	23.8
	Promoted	18,379	2,529	13.8	3,028	16.5	12,822	69.8
8	Retained	311	148	47.6	106	34.1	57	18.3
	Promoted	17,109	2,410	14.1	4,270	25.0	10,429	61.0
9	Retained	145	95	65.5	39	26.9	11	7.6
	Promoted	18,017	3,389	18.8	5,691	31.6	8,937	49.6
10	Retained	308	242	78.6	52	16.9	14	4.5
	Promoted	16,982	5,120	30.1	4,867	28.7	6,995	41.2
Total	Retained	2,771	2,146	77.4	412	14.9	213	7.7
	Promoted	140,243	22,438	16.0	27,673	19.7	90,132	64.3

Across all grades in 2009-10, 64.3% of promoted students scored at or above proficiency on the Florida Comprehensive Assessment Test—Sunshine State Standards (FCAT-SSS) Reading subtest. At the elementary level, FCAT-SSS Reading Subtest scores indicate that close to three-quarters of all promoted students scored at proficiency (i.e., Level 3 or above). The percentage was highest for third grade students (77.3%), followed by fourth grade (73.9%) and fifth grade (71.0%) students. The percentage of retained elementary students who scored at proficiency on the FCAT-SSS Reading subtest was largest in fifth grade (7.7%), followed by fourth grade (7.5%), and third grade (0.5%), respectively.

At the middle school level, approximately two-thirds of all promoted students scored at proficiency in reading. For these students, the percentage was highest for sixth (69.9%) and seventh (69.8%) grade students, and lowest for eighth grade students (61.0%). The percentage of retained middle school students, who scored at proficiency on the FCAT-SSS Reading subtest across the middle school grades, ranged from 14.1% to 23.8%. Recall that promotion criteria at the middle school level are based upon passing four subjects, and no longer include an FCAT component.

At the high school level, 49.6% of all promoted ninth grade students scored at proficiency on the FCAT-SSS Reading subtest, and 41.2% of all promoted tenth grade students scored at proficiency. The percentages of retained high school students who scored at proficiency were 7.6% and 4.5% for ninth and tenth grades, respectively. Recall from Table 1 that promotion criteria at the high school level are based solely upon the enrollment the previous year, and include no FCAT component.

Table 12
FCAT-SSS Mathematics 2009-10 Retained and Promoted Students in Grades 3 through 10

Grade Level		FCAT-SSS Mathematics Achievement Level 2009-10						
		N	1		2		3 and Above	
			n	%	n	%	n	%
3	Retained	1,144	472	41.3	345	30.2	327	28.6
	Promoted	17,358	1,024	5.9	1,733	10.0	14,601	84.1
4	Retained	291	192	66.0	68	23.4	31	10.7
	Promoted	17,622	1,435	8.1	2,514	14.3	13,673	77.6
5	Retained	91	71	78.0	17	18.7	3	3.3
	Promoted	17,179	1,750	10.2	3,532	20.6	11,897	69.3
6	Retained	188	135	71.8	37	19.7	16	8.5
	Promoted	17,599	3,124	17.8	3,029	17.2	11,446	65.0
7	Retained	284	185	65.1	63	22.2	36	12.7
	Promoted	18,382	2,935	16.0	3,183	17.3	12,264	66.7
8	Retained	307	127	41.4	98	31.9	82	26.7
	Promoted	17,106	1,681	9.8	2,991	17.5	12,434	72.7
9	Retained	146	76	52.1	44	30.1	26	17.8
	Promoted	17,999	1,647	9.2	3,174	17.6	13,178	73.2
10	Retained	290	123	42.4	85	29.3	82	28.3
	Promoted	16,912	1,478	8.7	2,666	15.8	12,768	75.5
Total	Retained	2,741	1,381	50.4	757	27.6	603	22.0
	Promoted	140,157	15,074	10.8	22,822	16.3	102,261	73.0

Across all grades in 2009-10, 73.0% of promoted students scored at or above proficiency on the FCAT-SSS Mathematics subtest. At the elementary level, FCAT-SSS Mathematics subtest scores indicate that more than three-quarters of all promoted students scored at proficiency (i.e., Level 3 or above). The percentage was highest for third grade students (84.1%), followed by fourth (77.6%) and fifth grade (69.3%) students, respectively. The percentage of retained elementary students who scored at proficiency on the FCAT-SSS Mathematics subtest was

largest in third grade (28.6%), followed by fourth grade (10.7%), and fifth grade (3.3%), respectively.

At the middle school level, approximately two-thirds of all promoted students scored at proficiency in mathematics. For these students, the percentage was highest for eighth grade (72.7%), followed by seventh grade (66.7%) and sixth grade (65.0%), respectively. The percentage of retained middle school students who scored at proficiency on the FCAT-SSS Mathematics subtest increased across grade levels from 8.5% for sixth grade to 12.7% for seventh grade, and 26.7% for eighth grade.

At the high school level, nearly three-quarters of all promoted students scored at proficiency in mathematics. The percentages were similar for ninth (73.2%) and tenth grade students (75.5%). The percentage of retained high school students who scored at proficiency on the FCAT-SSS Mathematics subtest was 17.8% for the ninth and 28.3% for tenth grade students.

Table 13

FCAT-SSS Science 2009-10 Retained and Promoted Students in Grades 3 through 10

Grade Level		FCAT-SSS Science Achievement Level 2009-10						
		N	1		2		3 and Above	
			n	%	n	%	n	%
5	Retained	91	73	80.2	16	17.6	2	2.2
	Promoted	17,133	3,191	18.6	5,690	33.2	8,252	48.2
8	Retained	283	176	62.2	79	27.9	28	9.9
	Promoted	17,050	3,964	23.2	5,328	31.2	7,758	45.5
11	Retained	191	131	68.6	45	23.6	15	7.9
	Promoted	16,096	4,413	27.4	5,587	34.7	6,096	37.9
Total	Retained	565	380	67.3	140	24.8	45	8.0
	Promoted	50,279	11,568	23.0	16,605	33.0	22,106	44.0

Less than half of all promoted students scored at proficiency in science. For these students, the percentage was highest for fifth grade (48.2%), followed by eighth grade (45.5%) and eleventh grade (37.9%), respectively. The percentage of retained students who scored at proficiency on the FCAT-SSS Science subtest was highest in eighth grade (9.9%), followed by eleventh grade (7.9%) and fifth grade (2.2%), respectively.

Table 14 lists promotion and retention rates by innovation zone for students in grades 1 through 11 in the 2009-10 school year. The table is sorted in descending order by retention rate to show the innovation zones with the highest retention rates. The innovation zones with the largest retention rates were Boyd Anderson ($n=831$, 9.6%), Dillard ($n=315$, 4.4%), Deerfield Beach ($n=241$, 4.1%), Hallandale ($n=172$, 3.6%), and Stranahan ($n=144$, 3.3%). It is important to note that although the Stranahan Zone ranks as the fifth highest innovation zone, in terms of retention rate, it was only the 12th highest out of 28 innovation zones, in terms of the number (n) of retained students.

Table 14
Promotion and Retention by Innovation Zone, 2009-10

Innovation Zone	Total	Promotion		Retention	
	<i>N</i>	<i>n</i>	%	<i>n</i>	%
Boyd Anderson Zone	8,687	7,856	90.4	831	9.6
Dillard Zone	7,109	6,794	95.6	315	4.4
Deerfield Beach Zone	5,939	5,698	95.9	241	4.1
Hallandale Zone	4,794	4,622	96.4	172	3.6
Stranahan Zone	4,382	4,238	96.7	144	3.3
McArthur Zone	4,994	4,839	96.9	155	3.1
Plantation Zone	4,981	4,846	97.3	135	2.7
Blanche Ely Zone	8,047	7,839	97.4	208	2.6
South Broward Zone	4,738	4,617	97.4	121	2.6
Coral Springs Zone	5,705	5,561	97.5	144	2.5
Northeast Zone	4,471	4,364	97.6	107	2.4
Hollywood Hills Zone	6,714	6,554	97.6	160	2.4
Fort Lauderdale Zone	5,039	4,921	97.7	118	2.3
Miramar Zone	7,635	7,467	97.8	168	2.2
South Plantation Zone	4,973	4,865	97.8	108	2.2
Coconut Creek Zone	7,630	7,471	97.9	159	2.1
Piper Zone	9,642	9,454	98.1	188	1.9
Flanagan Zone	9,281	9,110	98.2	171	1.8
Monarch Zone	6,301	6,196	98.3	105	1.7
Western Zone	6,606	6,506	98.5	100	1.5
Taravella Zone	8,672	8,542	98.5	130	1.5
Everglades Zone	8,010	7,895	98.6	115	1.4
Coral Glades Zone	4,915	4,853	98.7	62	1.3
Stoneman Douglas Zone	8,520	8,426	98.9	94	1.1
Cooper City Zone	4,914	4,868	99.1	46	0.9
Nova Zone	4,405	4,370	99.2	35	0.8
Cypress Bay Zone	11,775	11,687	99.3	88	0.7
West Broward Zone	5,657	5,623	99.4	34	0.6

Note. Innovation zones with the highest number (*n*) of retained students are in **bold**.

School-level summaries of promotion rates for the 2009-10 school year are presented in Appendices A through D. In each, data are disaggregated by grade level and demographic group. Additionally, Appendices E through H disaggregate data further by race within gender for the three largest race/ethnicity groups (Black, Hispanic, and White students). The promotion and retention data are summarized in separate tables by area, as indicated below.

- Appendix A: North Area Promotion Rates
- Appendix B: Central Area Promotion Rates
- Appendix C: South Area Promotion Rates
- Appendix D: Charter School Promotion Rates
- Appendix E: North Area Promotion Rates Race within Gender
- Appendix F: Central Area Promotion Rates Race within Gender
- Appendix G: South Area Promotion Rates Race within Gender
- Appendix H: Charter School Promotion Rates Race within Gender

Discussion

The present study represents a comprehensive investigation of promotion and retention rates in BCPS from 2007-08 through 2009-10. The following is a summary of the results.

- Across all grades (except for grades 9 to 11) and subgroups, Districtwide promotion rates were relatively stable across the three years of the study, registering increases at all grade levels and across virtually all groups.
- Across all grades tested in 2009-10, 64.3% of promoted students scored at or above proficiency on the Florida Comprehensive Assessment Test—Sunshine State Standards (FCAT-SSS) Reading subtest.
- Across all grades tested in 2009-10, 73.0% of promoted students scored at or above proficiency on the FCAT-SSS Mathematics subtest.
- Across all grades tested in 2009-10, 44.0% of promoted students scored at or above proficiency on the FCAT-SSS Science subtest.
- The innovation zones with the largest retentions rates were Boyd Anderson ($n=831$, 9.6%), Dillard ($n=315$, 4.4%), Deerfield Beach ($n=241$, 4.1%), Hallandale ($n=172$, 3.6%), and Stranahan ($n=144$, 3.3%).
- Across the three years examined:
 - Fifth grade registered the highest promotion rates (range 99.1% to 99.3%).
 - Asian students registered the highest promotion rates (range 98.4% to 99.0%), while Black students registered the lowest rates (92.5% to 95.8%).
 - In elementary, middle, and charter schools, female students registered higher promotion rates than male students. The only exception was at District centers, where male students registered higher promotion rates than female students across two of the three years.
 - In elementary and middle schools, students in special populations (i.e., ELL, SWD, and FRL) registered slight increases from 2007-08 to 2009-10 for each of the special populations.

Next Steps

Step 1 – Review School by School Promotion/Retention Rates

Appendices A through H identify schools and student groups within each grade level that registered low promotion rates. For elementary, middle, and charter schools, groups with promotion rates more than two standard deviations below the mean, for a given grade level, are highlighted. High school promotion rates under 99% are highlighted. Subgroups that include fewer than 30 students were omitted from the z -score analysis in order to guard against outliers; therefore, highlighting for those subgroups was not performed. Center data are not highlighted, due to high variability in the data at that level. Because analyses were conducted within grade level, criteria for standard deviation ranges vary across grade levels.

District staff are encouraged to identify schools that registered low promotion rates and communicate with school staff regarding follow-up. School staff should identify student groups within each grade level that registered low promotion rates, and identify and provide the additional assistance these students need to meet promotion criteria.

Eleven out of 33 high schools registered promotion rates less than 99.0% in 9th, 10th, or 11th grades. Because the District's current high school promotion policy is based upon students' time enrolled in high school rather than credits earned, the area director and the principal will review the circumstances that resulted in less than 99.0% promotion rate.

Step 2 – Review Achievement Data for Low Performing Students

School staff are encouraged to download and examine student-level FCAT performance reports that are available in the DWH Reports Folder to determine whether interventions for students who were low performing (Achievement Level 1 or 2) two years ago, and who were promoted, have been effective in improving student achievement. In particular, the four-year FCAT strand report can be used to identify low performing students, as well as their specific strand deficiencies on the FCAT-SSS Reading and Mathematics subtests.

Step 3 – Future Analysis and Reports

Policy changes to ninth, tenth, and eleventh grade promotion criteria have impacted high school promotion rates. School staff are encouraged to conduct additional research to ensure that these students are on the correct path toward graduation. Real-time listings of students' credits earned and attempted, as well as other graduation requirements can be accessed through the DWH School Reports Menu in the Guidance folder (GUII004 - Graduation Requirements). Additionally, recent research from the Consortium on Chicago School Research (CCSR), which examined ninth grade student performance, pointed to the ninth grade as the focal point for success in high school. This study identified ninth grade course attendance, course failures, and grade point average as factors that contribute the most to a student graduating on time (within four years). The report can be found at the CCSR Web site (http://ccsr.uchicago.edu/content/publications.php?pub_id=116).

References

- Florida Department of Education (2005). FCAT Handbook. Tallahassee, FL: Author. Retrieved November 25, 2008, from <http://fcat.fldoe.org/handbk/fcathandbook.asp>
- School Board of Broward County, Florida, The. (2009, June 2). Policy 6000.1: Student Progression Plan. Fort Lauderdale, FL: Author. Retrieved June 24, 2009, from <http://www.broward.k12.fl.us/sbbcpolicies/docs/P6000.1.000.pdf>
- School Board of Broward County, Florida, The. (2009). *Promotion and Retention Rates for Broward County Public Schools, 2005-06, 2006-07, and 2007-08*. Research Brief #132. Fort Lauderdale, FL: Author. Retrieved October 15, 2009, from http://www.broward.k12.fl.us/research_evaluation/Briefs/Brief126-150/Promreten200708brief132.Pdf

Prepared by

Richard Baum, Database Researcher IV, Research Services

The School Board of Broward County, Florida

Benjamin J. Williams, Chair
Ann Murray, Vice Chair
Robin Bartleman
Maureen S. Dinnen
Patricia Good
Jennifer Leonard Gottlieb
Laurie Rich Levinson
Nora Rupert
David Thomas, NBCT

James F. Notter, Superintendent of Schools

The School Board of Broward County, Florida prohibits any policy or procedure that results in discrimination on the basis of age, color, disability, gender, national origin, marital status, race, religion, or sexual orientation.

Appendix A

North Area Promotion Summary by School Level, School, and Grade, 2009-10

School	Grade	Total			Black			Hispanic			White			Male			Female			ELL			FRL			SWD		
		N	n	%	N	n	%	N	n	%	N	n	%	N	n	%	N	n	%	N	n	%	N	n	%	N	n	%
Elementary																												
Atlantic West	1	112	110	98.2	64	63	98.4	23	23	100.0	18	18	100.0	60	58	96.7	52	52	100.0	30	30	100.0	90	88	97.8	18	18	100.0
	2	122	118	96.7	57	56	98.2	34	33	97.1	19	17	89.5	65	64	98.5	57	54	94.7	28	26	92.9	95	91	95.8	24	20	83.3
	3	124	120	96.8	58	57	98.3	32	31	96.9	15	15	100.0	68	64	94.1	56	56	100.0	*	*	*	100	96	96.0	16	16	100.0
	4	133	132	99.2	55	55	100.0	39	39	100.0	26	26	100.0	56	55	98.2	77	77	100.0	15	15	100.0	93	92	98.9	21	21	100.0
	5	141	140	99.3	71	71	100.0	21	21	100.0	33	32	97.0	78	78	100.0	63	62	98.4	*	*	*	102	102	100.0	22	21	95.5
Challenger	1	143	137	95.8	42	39	92.9	50	49	98.0	40	39	97.5	75	70	93.3	68	67	98.5	18	18	100.0	75	69	92.0	10	9	90.0
	2	119	115	96.6	33	32	97.0	45	42	93.3	28	28	100.0	56	55	98.2	63	60	95.2	14	10	71.4	66	62	93.9	12	10	83.3
	3	150	146	97.3	48	47	97.9	48	46	95.8	40	39	97.5	82	80	97.6	68	66	97.1	*	*	*	78	74	94.9	19	18	94.7
	4	136	134	98.5	44	44	100.0	47	47	100.0	31	29	93.5	66	66	100.0	70	68	97.1	10	10	100.0	77	76	98.7	21	20	95.2
	5	136	136	100.0	46	46	100.0	51	51	100.0	30	30	100.0	63	63	100.0	73	73	100.0	*	*	*	75	75	100.0	11	11	100.0
Coconut Creek	1	130	127	97.7	38	36	94.7	21	21	100.0	61	60	98.4	55	53	96.4	75	74	98.7	12	12	100.0	63	61	96.8	14	13	92.9
	2	135	133	98.5	36	35	97.2	36	35	97.2	55	55	100.0	77	75	97.4	58	58	100.0	*	*	*	63	62	98.4	27	26	96.3
	3	150	145	96.7	43	42	97.7	39	37	94.9	56	54	96.4	85	81	95.3	65	64	98.5	*	*	*	67	64	95.5	25	21	84.0
	4	139	139	100.0	35	35	100.0	37	37	100.0	50	50	100.0	77	77	100.0	62	62	100.0	*	*	*	62	62	100.0	30	30	100.0
	5	143	141	98.6	37	37	100.0	39	37	94.9	61	61	100.0	71	70	98.6	72	71	98.6	*	*	*	68	66	97.1	17	15	88.2
Coral Park	1	86	82	95.3	10	9	90.0	29	28	96.6	38	37	97.4	49	47	95.9	37	35	94.6	*	*	*	19	17	89.5	16	15	93.8
	2	90	88	97.8	16	15	93.8	26	26	100.0	43	42	97.7	45	44	97.8	45	44	97.8	*	*	*	38	37	97.4	22	20	90.9
	3	86	78	90.7	17	15	88.2	24	21	87.5	35	34	97.1	39	33	84.6	47	45	95.7	*	*	*	26	22	84.6	18	15	83.3
	4	114	113	99.1	21	21	100.0	33	33	100.0	58	57	98.3	54	54	100.0	60	59	98.3	*	*	*	38	38	100.0	14	13	92.9
	5	104	104	100.0	15	15	100.0	28	28	100.0	57	57	100.0	55	55	100.0	49	49	100.0	*	*	*	29	29	100.0	15	15	100.0
Coral Springs	1	85	78	91.8	38	33	86.8	23	22	95.7	17	16	94.1	44	40	90.9	41	38	92.7	13	10	76.9	69	62	89.9	*	*	*
	2	103	101	98.1	48	47	97.9	25	24	96.0	23	23	100.0	55	53	96.4	48	48	100.0	*	*	*	88	86	97.7	17	17	100.0
	3	112	101	90.2	55	46	83.6	25	24	96.0	22	21	95.5	60	55	91.7	52	46	88.5	*	*	*	84	74	88.1	17	15	88.2
	4	116	112	96.6	55	52	94.5	29	29	100.0	22	22	100.0	56	54	96.4	60	58	96.7	*	*	*	85	81	95.3	26	26	100.0
	5	112	111	99.1	36	36	100.0	38	37	97.4	33	33	100.0	66	66	100.0	46	45	97.8	12	11	91.7	85	84	98.8	30	30	100.0
Country Hills	1	140	128	91.4	19	17	89.5	35	33	94.3	67	61	91.0	70	63	90.0	70	65	92.9	18	15	83.3	42	37	88.1	27	25	92.6
	2	134	129	96.3	27	25	92.6	25	25	100.0	64	61	95.3	63	58	92.1	71	71	100.0	*	*	*	48	46	95.8	26	25	96.2
	3	177	169	95.5	32	29	90.6	34	33	97.1	96	92	95.8	95	91	95.8	82	78	95.1	--	--	--	57	52	91.2	50	47	94.0
	4	134	131	97.8	22	20	90.9	30	29	96.7	70	70	100.0	66	65	98.5	68	66	97.1	*	*	*	46	44	95.7	27	25	92.6
	5	149	149	100.0	32	32	100.0	34	34	100.0	75	75	100.0	92	92	100.0	57	57	100.0	*	*	*	47	47	100.0	25	25	100.0
Cresthaven	1	83	75	90.4	30	25	83.3	33	33	100.0	15	13	86.7	38	34	89.5	45	41	91.1	28	28	100.0	75	68	90.7	*	*	*
	2	100	93	93.0	37	31	83.8	35	34	97.1	25	25	100.0	52	49	94.2	48	44	91.7	28	24	85.7	89	82	92.1	12	10	83.3
	3	104	91	87.5	38	32	84.2	28	22	78.6	34	33	97.1	61	53	86.9	43	38	88.4	16	13	81.3	82	70	85.4	14	12	85.7
	4	80	75	93.8	25	24	96.0	30	29	96.7	20	18	90.0	43	40	93.0	37	35	94.6	*	*	*	69	65	94.2	10	10	100.0
	5	93	91	97.8	27	26	96.3	32	32	100.0	30	29	96.7	49	48	98.0	44	43	97.7	*	*	*	83	81	97.6	11	11	100.0

(Appendix A continues)

Appendix A (continued)

School	Grade	Total			Black			Hispanic			White			Male			Female			ELL			FRL			SWD		
		N	n	%	N	n	%	N	n	%	N	n	%	N	n	%	N	n	%	N	n	%	N	n	%	N	n	%
Deerfield Beach	9	635	628	98.9	329	323	98.2	106	106	100.0	163	162	99.4	307	304	99.0	328	324	98.8	54	52	96.3	430	426	99.1	67	67	100.0
	10	561	558	99.5	277	275	99.3	106	106	100.0	143	142	99.3	296	294	99.3	265	264	99.6	63	62	98.4	365	363	99.5	60	59	98.3
	11	566	559	98.8	271	267	98.5	109	109	100.0	149	147	98.7	304	299	98.4	262	260	99.2	63	62	98.4	379	372	98.2	59	59	100.0
Douglas, Stoneman M.	9	802	802	100.0	68	68	100.0	163	163	100.0	494	494	100.0	394	394	100.0	408	408	100.0	12	12	100.0	125	125	100.0	61	61	100.0
	10	783	781	99.7	64	63	98.4	163	163	100.0	486	485	99.8	409	407	99.5	374	374	100.0	27	27	100.0	110	109	99.1	64	62	96.9
	11	705	703	99.7	79	78	98.7	140	140	100.0	428	427	99.8	348	346	99.4	357	357	100.0	18	18	100.0	99	98	99.0	32	31	96.9
Ely, Blanche	9	541	531	98.2	474	467	98.5	39	37	94.9	20	19	95.0	255	249	97.6	286	282	98.6	50	48	96.0	443	436	98.4	57	55	96.5
	10	527	524	99.4	460	459	99.8	33	31	93.9	16	16	100.0	223	221	99.1	304	303	99.7	65	65	100.0	410	407	99.3	30	29	96.7
	11	418	407	97.4	364	356	97.8	30	27	90.0	13	13	100.0	174	165	94.8	244	242	99.2	45	43	95.6	318	308	96.9	25	24	96.0
Monarch	9	511	511	100.0	82	82	100.0	190	190	100.0	199	199	100.0	254	254	100.0	257	257	100.0	32	32	100.0	246	246	100.0	39	39	100.0
	10	466	464	99.6	66	66	100.0	178	178	100.0	190	188	98.9	236	234	99.2	230	230	100.0	36	36	100.0	211	209	99.1	40	39	97.5
	11	530	527	99.4	80	80	100.0	210	209	99.5	207	205	99.0	255	255	100.0	275	272	98.9	39	38	97.4	244	243	99.6	38	37	97.4
Northeast	9	566	565	99.8	221	220	99.5	162	162	100.0	163	163	100.0	304	303	99.7	262	262	100.0	52	52	100.0	394	393	99.7	63	62	98.4
	10	527	524	99.4	153	152	99.3	166	165	99.4	188	187	99.5	288	286	99.3	239	238	99.6	61	61	100.0	313	310	99.0	42	41	97.6
	11	508	506	99.6	154	153	99.4	161	161	100.0	169	168	99.4	253	251	99.2	255	255	100.0	59	59	100.0	326	325	99.7	41	40	97.6
Pompano Beach Instit. of Int'l. Studies	9	318	317	99.7	88	88	100.0	68	67	98.5	149	149	100.0	142	141	99.3	176	176	100.0	*	*	*	116	115	99.1	*	*	*
	10	312	312	100.0	73	73	100.0	57	57	100.0	163	163	100.0	156	156	100.0	156	156	100.0	*	*	*	87	87	100.0	*	*	*
	11	273	273	100.0	53	53	100.0	64	64	100.0	135	135	100.0	115	115	100.0	158	158	100.0	--	--	--	91	91	100.0	*	*	*
Taravella, J. P.	9	709	709	100.0	129	129	100.0	230	230	100.0	299	299	100.0	362	362	100.0	347	347	100.0	45	45	100.0	290	290	100.0	65	65	100.0
	10	691	687	99.4	138	138	100.0	221	218	98.6	290	289	99.7	339	336	99.1	352	351	99.7	41	41	100.0	281	279	99.3	71	71	100.0
	11	658	650	98.8	109	106	97.2	225	221	98.2	279	278	99.6	355	349	98.3	303	301	99.3	43	43	100.0	263	258	98.1	50	49	98.0
Center																												
Bright Horizons School	1	*	*	*	--	--	--	*	*	*	*	*	*	*	*	*	--	--	--	--	--	--	*	*	*	*	*	*
	2	*	*	*	--	--	--	--	--	--	*	*	*	*	*	*	*	*	*	--	--	--	--	--	--	*	*	*
	3	*	*	*	*	*	*	--	--	--	*	*	*	*	*	*	*	*	*	--	--	--	*	*	*	*	*	*
	4	*	*	*	*	*	*	--	--	--	*	*	*	*	*	*	*	*	*	--	--	--	*	*	*	*	*	*
	5	10	10	100.0	*	*	*	*	*	*	*	*	*	*	*	*	*	*	*	*	*	*	*	*	*	10	10	100.0
	6	10	10	100.0	*	*	*	*	*	*	*	*	*	*	*	*	*	*	*	--	--	--	*	*	*	10	10	100.0
	7	*	*	*	*	*	*	*	*	*	--	--	--	*	*	*	*	*	*	--	--	--	*	*	*	*	*	*
	8	*	*	*	*	*	*	--	--	--	*	*	*	*	*	*	*	*	*	--	--	--	*	*	*	*	*	*
	9	12	12	100.0	*	*	*	*	*	*	*	*	*	*	*	*	*	*	*	--	--	--	*	*	*	12	12	100.0
	10	*	*	*	*	*	*	*	*	*	*	*	*	*	*	*	*	*	*	--	--	--	*	*	*	*	*	*
	11	12	11	91.7	*	*	*	*	*	*	*	*	*	*	*	*	*	*	*	--	--	--	*	*	*	12	11	91.7

(Appendix A continues)

Appendix A (continued)

School	Grade	Total			Black			Hispanic			White			Male			Female			ELL			FRL			SWD			
		<i>N</i>	<i>n</i>	%	<i>N</i>	<i>n</i>	%	<i>N</i>	<i>n</i>	%	<i>N</i>	<i>n</i>	%	<i>N</i>	<i>n</i>	%	<i>N</i>	<i>n</i>	%	<i>N</i>	<i>n</i>	%	<i>N</i>	<i>n</i>	%	<i>N</i>	<i>n</i>	%	
Cross Creek School	2	*	*	*	*	*	*	--	--	--	--	--	--	*	*	*	*	*	*	--	--	--	*	*	*	*	*	*	
	3	*	*	*	*	*	*	*	*	*	*	*	*	*	*	*	*	*	*	--	--	--	*	*	*	*	*	*	
	4	*	*	*	*	*	*	--	--	--	*	*	*	*	*	*	--	--	--	*	*	*	*	*	*	*	*	*	
	5	*	*	*	*	*	*	*	*	*	*	*	*	*	*	*	--	--	--	--	--	--	*	*	*	*	*	*	
	6	11	11	100.0	*	*	*	*	*	*	*	*	*	*	*	*	*	*	*	--	--	--	10	10	100.0	11	11	100.0	
	7	10	10	100.0	*	*	*	*	*	*	*	*	*	*	*	*	*	*	*	*	*	*	*	*	*	10	10	100.0	
	8	14	13	92.9	*	*	*	*	*	*	*	*	*	10	10	100.0	*	*	*	*	*	*	12	11	91.7	14	13	92.9	
	9	12	12	100.0	*	*	*	*	*	*	*	*	*	10	10	100.0	*	*	*	--	--	--	*	*	*	12	12	100.0	
	10	15	15	100.0	*	*	*	*	*	*	*	*	*	13	13	100.0	*	*	*	*	*	*	12	12	100.0	15	15	100.0	
	11	13	12	92.3	*	*	*	*	*	*	*	*	*	*	*	*	*	*	*	*	*	*	*	*	*	*	13	12	92.3
	Cypress Run Education Center	1	*	*	*	*	*	*	--	--	--	*	*	*	*	*	*	--	--	--	--	--	--	*	*	*	*	*	*
2		*	*	*	*	*	*	*	*	*	*	*	*	*	*	*	--	--	--	*	*	*	*	*	*	*	*	*	
3		*	*	*	*	*	*	--	--	--	--	--	--	*	*	*	*	*	*	--	--	--	*	*	*	*	*	*	
4		*	*	*	*	*	*	--	--	--	--	--	--	*	*	*	--	--	--	--	--	--	*	*	*	--	--	--	
5		*	*	*	*	*	*	--	--	--	--	--	--	*	*	*	--	--	--	*	*	*	*	*	*	*	*	*	
6		12	7	58.3	*	*	*	*	*	*	*	*	*	11	6	54.5	*	*	*	--	--	--	*	*	*	*	*	*	
7		34	20	58.8	26	16	61.5	*	*	*	*	*	*	30	17	56.7	*	*	*	*	*	*	27	15	55.6	12	6	50.0	
8		25	13	52.0	14	4	28.6	*	*	*	*	*	*	21	12	57.1	*	*	*	*	*	*	20	9	45.0	*	*	*	
9		18	16	88.9	12	10	83.3	*	*	*	*	*	*	17	15	88.2	*	*	*	--	--	--	13	12	92.3	*	*	*	
10		18	18	100.0	12	12	100.0	*	*	*	*	*	*	16	16	100.0	*	*	*	*	*	*	14	14	100.0	*	*	*	
11		13	13	100.0	10	10	100.0	*	*	*	--	--	--	11	11	100.0	*	*	*	*	*	*	*	*	*	*	*	*	

Note. Highlights are not provided in categories represented by fewer than 30 students or for centers. *N* = total enrollment; *n* = number of students promoted; -- = no students in a category; * = fewer than 10 students in a category.

Appendix B

Central Area Promotion Summary by School Level, School, and Grade, 2009-10

School	Grade	Total			Black			Hispanic			White			Male			Female			ELL			FRL			SWD		
		N	n	%	N	n	%	N	n	%	N	n	%	N	n	%	N	n	%	N	n	%	N	n	%	N	n	%
Elementary																												
Banyan	1	94	90	95.7	52	49	94.2	25	25	100.0	11	10	90.9	55	51	92.7	39	39	100.0	26	24	92.3	71	67	94.4	12	12	100.0
	2	124	120	96.8	72	71	98.6	32	29	90.6	18	18	100.0	65	62	95.4	59	58	98.3	18	17	94.4	84	80	95.2	15	14	93.3
	3	108	102	94.4	65	61	93.8	19	18	94.7	18	17	94.4	58	54	93.1	50	48	96.0	*	*	*	75	70	93.3	15	14	93.3
	4	119	117	98.3	67	66	98.5	30	30	100.0	13	12	92.3	61	60	98.4	58	57	98.3	*	*	*	79	78	98.7	17	17	100.0
	5	128	123	96.1	66	62	93.9	38	38	100.0	18	17	94.4	64	60	93.8	64	63	98.4	12	12	100.0	85	81	95.3	15	14	93.3
Bayview	1	83	80	96.4	*	*	*	11	11	100.0	63	60	95.2	57	54	94.7	26	26	100.0	*	*	*	16	13	81.3	12	10	83.3
	2	77	76	98.7	*	*	*	*	*	*	61	60	98.4	40	39	97.5	37	37	100.0	*	*	*	12	11	91.7	17	17	100.0
	3	81	81	100.0	*	*	*	*	*	*	62	62	100.0	40	40	100.0	41	41	100.0	*	*	*	15	15	100.0	20	20	100.0
	4	101	101	100.0	*	*	*	14	14	100.0	75	75	100.0	54	54	100.0	47	47	100.0	*	*	*	25	25	100.0	21	21	100.0
	5	45	45	100.0	*	*	*	*	*	*	33	33	100.0	20	20	100.0	25	25	100.0	--	--	--	15	15	100.0	*	*	*
Bennett	1	45	41	91.1	23	20	87.0	*	*	*	11	10	90.9	22	19	86.4	23	22	95.7	*	*	*	35	31	88.6	*	*	*
	2	52	47	90.4	32	30	93.8	*	*	*	10	7	70.0	26	23	88.5	26	24	92.3	*	*	*	49	44	89.8	12	10	83.3
	3	59	52	88.1	24	20	83.3	10	9	90.0	19	18	94.7	37	31	83.8	22	21	95.5	*	*	*	47	41	87.2	19	16	84.2
	4	43	42	97.7	20	20	100.0	*	*	*	15	14	93.3	20	20	100.0	23	22	95.7	*	*	*	30	29	96.7	*	*	*
	5	50	50	100.0	23	23	100.0	12	12	100.0	12	12	100.0	26	26	100.0	24	24	100.0	*	*	*	44	44	100.0	13	13	100.0
Broadview	1	147	132	89.8	60	51	85.0	64	60	93.8	14	13	92.9	87	73	83.9	60	59	98.3	61	58	95.1	120	109	90.8	14	9	64.3
	2	137	135	98.5	50	49	98.0	73	72	98.6	*	*	*	77	75	97.4	60	60	100.0	57	57	100.0	122	121	99.2	11	11	100.0
	3	149	131	87.9	58	50	86.2	70	61	87.1	15	14	93.3	69	63	91.3	80	68	85.0	26	22	84.6	126	111	88.1	19	18	94.7
	4	140	136	97.1	64	63	98.4	59	57	96.6	*	*	*	64	62	96.9	76	74	97.4	31	29	93.5	112	109	97.3	13	13	100.0
	5	134	131	97.8	51	50	98.0	59	59	100.0	12	10	83.3	66	64	97.0	68	67	98.5	16	16	100.0	119	117	98.3	22	21	95.5
Broward Estates	1	87	79	90.8	85	77	90.6	--	--	--	*	*	*	49	42	85.7	38	37	97.4	*	*	*	78	71	91.0	*	*	*
	2	107	106	99.1	105	104	99.0	*	*	*	--	--	--	57	56	98.2	50	50	100.0	*	*	*	103	102	99.0	12	11	91.7
	3	107	94	87.9	104	91	87.5	*	*	*	*	*	*	52	48	92.3	55	46	83.6	*	*	*	103	90	87.4	*	*	*
	4	99	96	97.0	95	92	96.8	*	*	*	--	--	--	50	48	96.0	49	48	98.0	--	--	--	91	88	96.7	12	12	100.0
	5	87	87	100.0	83	83	100.0	*	*	*	*	*	*	38	38	100.0	49	49	100.0	*	*	*	81	81	100.0	*	*	*
Castle Hill	1	98	83	84.7	97	82	84.5	--	--	--	--	--	--	50	39	78.0	48	44	91.7	14	9	64.3	96	81	84.4	*	*	*
	2	109	101	92.7	105	98	93.3	--	--	--	*	*	*	67	62	92.5	42	39	92.9	*	*	*	104	96	92.3	*	*	*
	3	88	76	86.4	86	74	86.0	--	--	--	*	*	*	50	42	84.0	38	34	89.5	*	*	*	83	72	86.7	*	*	*
	4	99	93	93.9	96	90	93.8	*	*	*	*	*	*	52	48	92.3	47	45	95.7	*	*	*	92	87	94.6	*	*	*
	5	105	104	99.0	103	102	99.0	*	*	*	--	--	--	53	53	100.0	52	51	98.1	--	--	--	98	97	99.0	*	*	*
Central Park	1	175	169	96.6	24	24	100.0	34	32	94.1	90	86	95.6	103	98	95.1	72	71	98.6	27	25	92.6	39	39	100.0	15	14	93.3
	2	191	188	98.4	25	23	92.0	40	40	100.0	99	98	99.0	106	104	98.1	85	84	98.8	18	18	100.0	47	45	95.7	22	22	100.0
	3	195	190	97.4	25	24	96.0	28	27	96.4	126	123	97.6	100	96	96.0	95	94	98.9	*	*	*	37	36	97.3	24	20	83.3
	4	167	165	98.8	17	17	100.0	33	33	100.0	98	97	99.0	88	87	98.9	79	78	98.7	*	*	*	39	37	94.9	21	20	95.2
	5	172	172	100.0	30	30	100.0	28	28	100.0	97	97	100.0	84	84	100.0	88	88	100.0	*	*	*	40	40	100.0	18	18	100.0

(Appendix B continues)

Appendix B (continued)

School	Grade	Total			Black			Hispanic			White			Male			Female			ELL			FRL			SWD		
		N	n	%	N	n	%	N	n	%	N	n	%	N	n	%	N	n	%	N	n	%	N	n	%	N	n	%
Lauderdale Manors	1	79	67	84.8	79	67	84.8	--	--	--	--	--	--	37	30	81.1	42	37	88.1	10	10	100.0	79	67	84.8	*	*	*
	2	89	80	89.9	85	76	89.4	*	*	*	--	--	--	49	42	85.7	40	38	95.0	13	10	76.9	88	79	89.8	14	13	92.9
	3	87	62	71.3	85	61	71.8	*	*	*	--	--	--	51	37	72.5	36	25	69.4	*	*	*	87	62	71.3	12	7	58.3
	4	73	73	100.0	72	72	100.0	--	--	--	--	--	--	35	35	100.0	38	38	100.0	*	*	*	73	73	100.0	14	14	100.0
	5	73	73	100.0	71	71	100.0	*	*	*	--	--	--	35	35	100.0	38	38	100.0	*	*	*	72	72	100.0	*	*	*
Lauderhill, Paul T.	1	89	81	91.0	82	74	90.2	*	*	*	--	--	--	44	37	84.1	45	44	97.8	20	18	90.0	83	75	90.4	*	*	*
	2	96	92	95.8	92	88	95.7	--	--	--	*	*	*	53	50	94.3	43	42	97.7	25	22	88.0	94	90	95.7	*	*	*
	3	103	91	88.3	95	83	87.4	--	--	--	*	*	*	62	56	90.3	41	35	85.4	12	11	91.7	99	89	89.9	15	15	100.0
	4	102	98	96.1	100	96	96.0	--	--	--	*	*	*	57	53	93.0	45	45	100.0	*	*	*	98	94	95.9	13	13	100.0
	5	89	86	96.6	80	77	96.3	*	*	*	*	*	*	46	43	93.5	43	43	100.0	*	*	*	83	80	96.4	*	*	*
Manatee Bay	1	183	178	97.3	13	13	100.0	71	68	95.8	77	76	98.7	100	95	95.0	83	83	100.0	36	34	94.4	27	26	96.3	16	16	100.0
	2	174	172	98.9	16	15	93.8	69	68	98.6	75	75	100.0	87	86	98.9	87	86	98.9	26	26	100.0	28	26	92.9	18	17	94.4
	3	219	215	98.2	13	13	100.0	90	88	97.8	86	85	98.8	120	118	98.3	99	97	98.0	*	*	*	29	29	100.0	24	21	87.5
	4	219	219	100.0	*	*	*	91	91	100.0	105	105	100.0	119	119	100.0	100	100	100.0	16	16	100.0	25	25	100.0	33	33	100.0
	5	221	221	100.0	16	16	100.0	110	110	100.0	83	83	100.0	101	101	100.0	120	120	100.0	*	*	*	34	34	100.0	24	24	100.0
Marshall, Thurgood	1	62	56	90.3	60	54	90.0	*	*	*	*	*	*	36	31	86.1	26	25	96.2	10	10	100.0	62	56	90.3	*	*	*
	2	69	58	84.1	62	52	83.9	*	*	*	*	*	*	34	27	79.4	35	31	88.6	11	8	72.7	66	55	83.3	10	9	90.0
	3	80	66	82.5	74	60	81.1	*	*	*	*	*	*	48	39	81.3	32	27	84.4	16	13	81.3	80	66	82.5	11	11	100.0
	4	50	48	96.0	47	45	95.7	*	*	*	--	--	--	24	23	95.8	26	25	96.2	10	10	100.0	48	46	95.8	*	*	*
	5	55	55	100.0	52	52	100.0	*	*	*	--	--	--	32	32	100.0	23	23	100.0	*	*	*	54	54	100.0	*	*	*
Meadowbrook	1	84	81	96.4	18	18	100.0	59	56	94.9	*	*	*	47	44	93.6	37	37	100.0	48	47	97.9	78	75	96.2	17	15	88.2
	2	71	66	93.0	*	*	*	56	52	92.9	*	*	*	33	29	87.9	38	37	97.4	30	26	86.7	62	57	91.9	19	17	89.5
	3	91	82	90.1	30	25	83.3	51	47	92.2	*	*	*	51	47	92.2	40	35	87.5	19	18	94.7	87	78	89.7	20	18	90.0
	4	67	67	100.0	20	20	100.0	35	35	100.0	*	*	*	30	30	100.0	37	37	100.0	10	10	100.0	61	61	100.0	19	19	100.0
	5	81	81	100.0	15	15	100.0	61	61	100.0	*	*	*	36	36	100.0	45	45	100.0	21	21	100.0	74	74	100.0	14	14	100.0
Mirror Lake	1	85	79	92.9	35	32	91.4	22	20	90.9	17	16	94.1	40	36	90.0	45	43	95.6	14	12	85.7	52	48	92.3	*	*	*
	2	84	81	96.4	41	40	97.6	12	11	91.7	25	24	96.0	48	45	93.8	36	36	100.0	*	*	*	54	52	96.3	18	16	88.9
	3	93	84	90.3	39	31	79.5	28	27	96.4	19	19	100.0	59	56	94.9	34	28	82.4	*	*	*	67	59	88.1	23	19	82.6
	4	94	92	97.9	50	49	98.0	21	20	95.2	17	17	100.0	53	52	98.1	41	40	97.6	*	*	*	64	63	98.4	21	20	95.2
	5	82	79	96.3	41	41	100.0	16	14	87.5	19	18	94.7	38	36	94.7	44	43	97.7	*	*	*	52	51	98.1	12	9	75.0
Nob Hill	1	91	89	97.8	19	19	100.0	30	29	96.7	38	37	97.4	49	49	100.0	42	40	95.2	12	12	100.0	36	35	97.2	*	*	*
	2	122	116	95.1	39	35	89.7	33	32	97.0	39	38	97.4	62	57	91.9	60	59	98.3	12	10	83.3	70	66	94.3	14	14	100.0
	3	119	109	91.6	46	39	84.8	26	25	96.2	38	37	97.4	60	52	86.7	59	57	96.6	*	*	*	58	50	86.2	30	26	86.7
	4	123	118	95.9	37	34	91.9	36	35	97.2	42	42	100.0	64	61	95.3	59	57	96.6	*	*	*	64	62	96.9	25	25	100.0
	5	114	114	100.0	35	35	100.0	30	30	100.0	41	41	100.0	60	60	100.0	54	54	100.0	*	*	*	62	62	100.0	19	19	100.0
North Fork	1	70	60	85.7	65	56	86.2	*	*	*	*	*	*	33	27	81.8	37	33	89.2	*	*	*	70	60	85.7	11	9	81.8
	2	74	60	81.1	73	59	80.8	--	--	--	--	--	--	32	25	78.1	42	35	83.3	*	*	*	74	60	81.1	*	*	*
	3	93	76	81.7	87	70	80.5	*	*	*	*	*	*	49	38	77.6	44	38	86.4	*	*	*	93	76	81.7	11	9	81.8
	4	57	51	89.5	52	47	90.4	*	*	*	*	*	*	29	26	89.7	28	25	89.3	*	*	*	57	51	89.5	*	*	*
	5	44	43	97.7	42	41	97.6	--	--	--	*	*	*	17	16	94.1	27	27	100.0	--	--	--	43	42	97.7	*	*	*

(Appendix B continues)

Appendix B (continued)

School	Grade	Total			Black			Hispanic			White			Male			Female			ELL			FRL			SWD		
		N	n	%	N	n	%	N	n	%	N	n	%	N	n	%	N	n	%	N	n	%	N	n	%	N	n	%
Dillard	9	326	324	99.4	302	300	99.3	13	13	100.0	*	*	*	157	156	99.4	169	168	99.4	21	21	100.0	292	291	99.7	36	35	97.2
	10	327	324	99.1	299	296	99.0	14	14	100.0	10	10	100.0	155	154	99.4	172	170	98.8	25	25	100.0	274	271	98.9	14	14	100.0
	11	406	404	99.5	381	379	99.5	10	10	100.0	12	12	100.0	190	189	99.5	216	215	99.5	27	27	100.0	328	326	99.4	37	36	97.3
Fort Lauderdale	9	442	439	99.3	263	260	98.9	64	64	100.0	95	95	100.0	212	211	99.5	230	228	99.1	20	20	100.0	301	298	99.0	33	33	100.0
	10	398	397	99.7	245	244	99.6	50	50	100.0	83	83	100.0	176	176	100.0	222	221	99.5	18	18	100.0	272	271	99.6	26	26	100.0
	11	381	375	98.4	230	226	98.3	35	33	94.3	102	102	100.0	154	149	96.8	227	226	99.6	17	14	82.4	256	252	98.4	27	26	96.3
McFatter, William Technical School	9	143	143	100.0	13	13	100.0	60	60	100.0	53	53	100.0	81	81	100.0	62	62	100.0	*	*	*	54	54	100.0	*	*	*
	10	140	140	100.0	23	23	100.0	42	42	100.0	61	61	100.0	72	72	100.0	68	68	100.0	*	*	*	46	46	100.0	*	*	*
	11	128	128	100.0	23	23	100.0	49	49	100.0	47	47	100.0	74	74	100.0	54	54	100.0	*	*	*	55	55	100.0	*	*	*
Piper	9	672	668	99.4	380	378	99.5	126	126	100.0	126	124	98.4	326	324	99.4	346	344	99.4	32	32	100.0	399	397	99.5	67	65	97.0
	10	628	619	98.6	349	344	98.6	116	114	98.3	127	125	98.4	325	318	97.8	303	301	99.3	33	33	100.0	356	352	98.9	68	67	98.5
	11	645	641	99.4	344	342	99.4	115	114	99.1	139	138	99.3	339	336	99.1	306	305	99.7	36	36	100.0	357	355	99.4	55	55	100.0
Plantation	9	558	555	99.5	346	345	99.7	75	75	100.0	107	105	98.1	295	295	100.0	263	260	98.9	19	19	100.0	381	380	99.7	60	59	98.3
	10	520	514	98.8	292	288	98.6	73	72	98.6	114	113	99.1	252	249	98.8	268	265	98.9	14	14	100.0	304	298	98.0	44	44	100.0
	11	439	434	98.9	280	277	98.9	63	62	98.4	66	65	98.5	217	214	98.6	222	220	99.1	10	10	100.0	279	278	99.6	27	26	96.3
South Plantation	9	598	598	100.0	256	256	100.0	132	132	100.0	181	181	100.0	305	305	100.0	293	293	100.0	31	31	100.0	339	339	100.0	65	65	100.0
	10	510	509	99.8	202	201	99.5	119	119	100.0	156	156	100.0	256	255	99.6	254	254	100.0	32	32	100.0	291	290	99.7	48	47	97.9
	11	596	593	99.5	257	256	99.6	127	125	98.4	174	174	100.0	290	288	99.3	306	305	99.7	30	30	100.0	324	323	99.7	53	53	100.0
Stranahan	9	509	509	100.0	329	329	100.0	103	103	100.0	44	44	100.0	227	227	100.0	282	282	100.0	25	25	100.0	398	398	100.0	49	49	100.0
	10	420	417	99.3	283	283	100.0	86	83	96.5	24	24	100.0	181	180	99.4	239	237	99.2	37	36	97.3	309	306	99.0	32	32	100.0
	11	355	355	100.0	243	243	100.0	56	56	100.0	33	33	100.0	157	157	100.0	198	198	100.0	26	26	100.0	268	268	100.0	24	24	100.0
Western	9	736	735	99.9	37	37	100.0	294	293	99.7	362	362	100.0	376	375	99.7	360	360	100.0	23	23	100.0	241	240	99.6	71	71	100.0
	10	730	726	99.5	38	38	100.0	309	309	100.0	344	340	98.8	362	359	99.2	368	367	99.7	39	39	100.0	213	211	99.1	65	64	98.5
	11	686	682	99.4	37	37	100.0	258	256	99.2	360	358	99.4	353	350	99.2	333	332	99.7	30	29	96.7	205	201	98.0	41	40	97.6
Dave Thomas Education Center	Center																											
	7	16	15	93.8	10	9	90.0	*	*	*	*	*	*	*	*	*	*	*	*	*	*	*	13	12	92.3	*	*	*
	8	126	118	93.7	95	88	92.6	17	17	100.0	*	*	*	77	76	98.7	49	42	85.7	*	*	*	113	105	92.9	14	14	100.0
	9	32	27	84.4	26	21	80.8	*	*	*	*	*	*	15	11	73.3	17	16	94.1	*	*	*	28	23	82.1	*	*	*
	10	113	82	72.6	87	63	72.4	17	14	82.4	*	*	*	65	50	76.9	48	32	66.7	*	*	*	95	69	72.6	*	*	*
11	80	64	80.0	64	51	79.7	*	*	*	*	*	*	34	28	82.4	46	36	78.3	*	*	*	66	52	78.8	*	*	*	
Hallandale Adult & Community Center	7	33	1	3.0	14	0	0.0	*	*	*	11	0	0.0	27	1	3.7	*	*	*	--	--	--	26	1	3.8	*	*	*
	8	139	74	53.2	79	44	55.7	36	21	58.3	18	6	33.3	87	48	55.2	52	26	50.0	*	*	*	119	64	53.8	29	15	51.7
	9	101	6	5.9	61	6	9.8	33	0	0.0	*	*	*	62	4	6.5	39	2	5.1	*	*	*	64	4	6.3	12	2	16.7
	10	86	8	9.3	57	3	5.3	16	4	25.0	11	1	9.1	47	6	12.8	39	2	5.1	*	*	*	59	4	6.8	11	2	18.2
	11	134	7	5.2	92	6	6.5	31	0	0.0	*	*	*	65	3	4.6	69	4	5.8	*	*	*	95	5	5.3	16	3	18.8

(Appendix B continues)

Appendix B (continued)

School	Grade	Total			Black			Hispanic			White			Male			Female			ELL			FRL			SWD		
		N	n	%	N	n	%	N	n	%	N	n	%	N	n	%	N	n	%	N	n	%	N	n	%	N	n	%
Pine Ridge Education Center	3	*	*	*	*	*	*	*	*	*	--	--	--	*	*	*	--	--	--	*	*	*	*	*	*	*	*	*
	4	*	*	*	*	*	*	--	--	--	--	--	--	*	*	*	--	--	--	--	--	--	*	*	*	*	*	*
	5	*	*	*	*	*	*	--	--	--	--	--	--	*	*	*	--	--	--	--	--	--	*	*	*	*	*	*
	6	18	14	77.8	12	10	83.3	*	*	*	*	*	*	18	14	77.8	--	--	--	*	*	*	16	13	81.3	*	*	*
	7	19	18	94.7	14	14	100.0	*	*	*	*	*	*	17	16	94.1	*	*	*	--	--	--	17	16	94.1	*	*	*
	8	17	12	70.6	10	7	70.0	*	*	*	*	*	*	14	11	78.6	*	*	*	*	*	*	15	11	73.3	*	*	*
	9	15	14	93.3	11	10	90.9	*	*	*	*	*	*	10	10	100.0	*	*	*	*	*	*	14	13	92.9	*	*	*
	10	*	*	*	*	*	*	*	*	*	*	*	*	*	*	*	*	*	*	--	--	--	*	*	*	*	*	*
11	*	*	*	*	*	*	*	*	*	*	*	*	*	*	*	*	*	*	--	--	--	*	*	*	*	*	*	
Seagull School	7	*	*	*	*	*	*	--	--	--	--	--	--	--	--	--	*	*	*	--	--	--	*	*	*	--	--	--
	8	*	*	*	*	*	*	*	*	*	--	--	--	*	*	*	*	*	*	*	*	*	*	*	*	--	--	--
	9	34	31	91.2	31	28	90.3	*	*	*	--	--	--	*	*	*	31	28	90.3	*	*	*	33	30	90.9	*	*	*
	10	59	54	91.5	54	49	90.7	*	*	*	*	*	*	24	22	91.7	35	32	91.4	*	*	*	52	47	90.4	*	*	*
	11	43	40	93.0	36	33	91.7	*	*	*	*	*	*	12	11	91.7	31	29	93.5	*	*	*	39	37	94.9	*	*	*
Sunset School	1	*	*	*	*	*	*	*	*	*	*	*	*	*	*	*	*	*	*	--	--	--	*	*	*	*	*	*
	2	*	*	*	*	*	*	--	--	--	*	*	*	*	*	*	--	--	--	--	--	--	*	*	*	*	*	*
	3	*	*	*	*	*	*	--	--	--	*	*	*	*	*	*	*	*	*	--	--	--	*	*	*	*	*	*
	4	13	12	92.3	11	10	90.9	--	--	--	--	--	--	11	10	90.9	*	*	*	--	--	--	12	11	91.7	13	12	92.3
	5	*	*	*	*	*	*	--	--	--	--	--	--	*	*	*	*	*	*	--	--	--	*	*	*	*	*	*
	6	15	14	93.3	12	11	91.7	*	*	*	*	*	*	*	*	*	*	*	*	--	--	--	14	13	92.9	14	13	92.9
	7	26	24	92.3	13	12	92.3	*	*	*	*	*	*	20	18	90.0	*	*	*	*	*	*	21	19	90.5	25	23	92.0
	8	20	19	95.0	*	*	*	*	*	*	*	*	*	15	14	93.3	*	*	*	--	--	--	16	16	100.0	20	19	95.0
	9	18	18	100.0	10	10	100.0	*	*	*	*	*	*	11	11	100.0	*	*	*	--	--	--	15	15	100.0	17	17	100.0
	10	17	17	100.0	*	*	*	*	*	*	*	*	*	11	11	100.0	*	*	*	--	--	--	13	13	100.0	17	17	100.0
	11	13	13	100.0	*	*	*	*	*	*	*	*	*	*	*	*	*	*	*	--	--	--	12	12	100.0	12	12	100.0
Whiddon-Rogers Education Center	7	12	10	83.3	10	8	80.0	*	*	*	*	*	*	*	*	*	*	*	*	*	*	*	*	*	*	*	*	
	8	107	104	97.2	90	88	97.8	13	13	100.0	*	*	*	74	73	98.6	33	31	93.9	*	*	*	93	90	96.8	16	16	100.0
	9	51	42	82.4	46	37	80.4	*	*	*	*	*	*	29	25	86.2	22	17	77.3	18	17	94.4	39	31	79.5	*	*	*
	10	99	81	81.8	89	72	80.9	*	*	*	*	*	*	63	55	87.3	36	26	72.2	42	38	90.5	87	71	81.6	*	*	*
	11	120	103	85.8	116	99	85.3	*	*	*	*	*	*	66	56	84.8	54	47	87.0	55	47	85.5	93	80	86.0	*	*	*

(Appendix B continues)

Appendix B (continued)

School	Grade	Total			Black			Hispanic			White			Male			Female			ELL			FRL			SWD		
		<i>N</i>	<i>n</i>	%	<i>N</i>	<i>n</i>	%	<i>N</i>	<i>n</i>	%	<i>N</i>	<i>n</i>	%	<i>N</i>	<i>n</i>	%	<i>N</i>	<i>n</i>	%	<i>N</i>	<i>n</i>	%	<i>N</i>	<i>n</i>	%	<i>N</i>	<i>n</i>	%
Wingate Oaks Center	1	*	*	*	*	*	*	--	--	--	--	--	--	*	*	*	--	--	--	--	--	--	*	*	*	*	*	*
	2	*	*	*	*	*	*	--	--	--	--	--	--	*	*	*	*	*	*	--	--	--	*	*	*	*	*	*
	3	*	*	*	*	*	*	--	--	--	*	*	*	*	*	*	*	*	*	--	--	--	*	*	*	*	*	*
	4	*	*	*	--	--	--	*	*	*	--	--	--	--	--	--	*	*	*	--	--	--	*	*	*	*	*	*
	5	*	*	*	*	*	*	--	--	--	--	--	--	*	*	*	*	*	*	--	--	--	*	*	*	*	*	*
	6	*	*	*	*	*	*	*	*	*	*	*	*	*	*	*	*	*	*	--	--	--	*	*	*	*	*	*
	7	*	*	*	*	*	*	--	--	--	*	*	*	*	*	*	--	--	--	--	--	--	*	*	*	*	*	*
	8	*	*	*	*	*	*	*	*	*	--	--	--	*	*	*	*	*	*	--	--	--	*	*	*	*	*	*
	9	*	*	*	*	*	*	--	--	--	*	*	*	*	*	*	*	*	*	--	--	--	*	*	*	*	*	*
	10		13	13	100.0	*	*	*	*	*	*	*	*	*	*	*	*	*	*	--	--	--	13	13	100.0	13	13	100.0
	11		*	*	*	*	*	*	--	--	--	*	*	*	*	*	*	*	*	--	--	--	*	*	*	*	*	*

Note. Highlights are not provided in categories represented by fewer than 30 students or for centers. *N* = total enrollment; *n* = number of students promoted; -- = no students in a category; * = fewer than 10 students in a category.

Appendix C

South Area Promotion Summary by School Level, School, and Grade, 2009-10

School	Grade	Total			Black			Hispanic			White			Male			Female			ELL			FRL			SWD		
		N	n	%	N	n	%	N	n	%	N	n	%	N	n	%	N	n	%	N	n	%	N	n	%	N	n	%
Elementary																												
Bethune, Mary M.	1	81	73	90.1	60	54	90.0	16	14	87.5	*	*	*	37	33	89.2	44	40	90.9	*	*	*	77	69	89.6	15	13	86.7
	2	98	90	91.8	69	64	92.8	19	16	84.2	*	*	*	45	40	88.9	53	50	94.3	*	*	*	92	85	92.4	19	17	89.5
	3	99	85	85.9	67	59	88.1	22	18	81.8	*	*	*	47	41	87.2	52	44	84.6	*	*	*	90	79	87.8	20	17	85.0
	4	76	73	96.1	48	46	95.8	17	16	94.1	*	*	*	28	26	92.9	48	47	97.9	*	*	*	67	65	97.0	*	*	*
	5	87	84	96.6	61	60	98.4	14	12	85.7	10	10	100.0	43	43	100.0	44	41	93.2	*	*	*	81	78	96.3	*	*	*
Boulevard Heights	1	140	126	90.0	23	22	95.7	89	78	87.6	17	15	88.2	80	70	87.5	60	56	93.3	42	39	92.9	97	85	87.6	21	15	71.4
	2	119	116	97.5	19	18	94.7	67	66	98.5	22	22	100.0	60	58	96.7	59	58	98.3	22	21	95.5	77	74	96.1	*	*	*
	3	132	121	91.7	19	17	89.5	83	77	92.8	22	20	90.9	74	64	86.5	58	57	98.3	22	18	81.8	91	82	90.1	15	11	73.3
	4	122	118	96.7	21	20	95.2	82	79	96.3	15	15	100.0	71	68	95.8	51	50	98.0	19	18	94.7	83	79	95.2	18	17	94.4
	5	136	135	99.3	20	20	100.0	95	94	98.9	14	14	100.0	77	76	98.7	59	59	100.0	16	16	100.0	102	101	99.0	24	23	95.8
Broward Virtual School	1	*	*	*	--	--	--	*	*	*	*	*	*	*	*	*	--	--	--	--	--	--	--	--	--	--	--	--
	2	*	*	*	--	--	--	*	*	*	*	*	*	*	*	*	*	*	*	--	--	--	*	*	*	--	--	--
	3	*	*	*	*	*	*	*	*	*	*	*	*	*	*	*	*	*	*	--	--	--	*	*	*	*	*	*
	4	*	*	*	*	*	*	*	*	*	*	*	*	*	*	*	*	*	*	--	--	--	*	*	*	*	*	*
	5	*	*	*	--	--	--	*	*	*	*	*	*	*	*	*	*	*	*	--	--	--	*	*	*	--	--	--
Chapel Trail	1	142	136	95.8	18	17	94.4	65	62	95.4	49	47	95.9	70	68	97.1	72	68	94.4	15	12	80.0	50	46	92.0	21	19	90.5
	2	142	138	97.2	20	20	100.0	71	68	95.8	42	41	97.6	75	73	97.3	67	65	97.0	10	7	70.0	43	41	95.3	20	20	100.0
	3	159	154	96.9	18	18	100.0	83	79	95.2	43	43	100.0	87	86	98.9	72	68	94.4	*	*	*	45	43	95.6	23	22	95.7
	4	178	178	100.0	27	27	100.0	94	94	100.0	46	46	100.0	88	88	100.0	90	90	100.0	13	13	100.0	43	43	100.0	32	32	100.0
	5	158	158	100.0	14	14	100.0	80	80	100.0	51	51	100.0	80	80	100.0	78	78	100.0	11	11	100.0	52	52	100.0	16	16	100.0
Coconut Palm	1	147	139	94.6	53	47	88.7	57	57	100.0	17	16	94.1	78	71	91.0	69	68	98.6	25	24	96.0	57	50	87.7	14	13	92.9
	2	152	149	98.0	53	51	96.2	73	72	98.6	13	13	100.0	84	82	97.6	68	67	98.5	27	25	92.6	67	64	95.5	*	*	*
	3	157	143	91.1	58	47	81.0	65	63	96.9	17	17	100.0	75	66	88.0	82	77	93.9	11	9	81.8	75	63	84.0	18	15	83.3
	4	169	168	99.4	69	68	98.6	72	72	100.0	13	13	100.0	92	91	98.9	77	77	100.0	*	*	*	84	83	98.8	18	18	100.0
	5	153	153	100.0	65	65	100.0	66	66	100.0	*	*	*	65	65	100.0	88	88	100.0	*	*	*	71	71	100.0	11	11	100.0
Colbert	1	91	83	91.2	72	66	91.7	16	14	87.5	--	--	--	47	41	87.2	44	42	95.5	15	11	73.3	86	79	91.9	*	*	*
	2	97	90	92.8	80	75	93.8	13	11	84.6	*	*	*	41	37	90.2	56	53	94.6	10	7	70.0	92	85	92.4	*	*	*
	3	90	79	87.8	68	58	85.3	17	16	94.1	*	*	*	46	40	87.0	44	39	88.6	*	*	*	84	74	88.1	*	*	*
	4	100	97	97.0	79	76	96.2	12	12	100.0	*	*	*	49	46	93.9	51	51	100.0	*	*	*	95	92	96.8	15	14	93.3
	5	76	75	98.7	56	55	98.2	15	15	100.0	*	*	*	37	37	100.0	39	38	97.4	*	*	*	73	72	98.6	*	*	*
Collins	1	37	37	100.0	25	25	100.0	*	*	*	*	*	*	17	17	100.0	20	20	100.0	*	*	*	36	36	100.0	*	*	*
	2	46	42	91.3	33	32	97.0	*	*	*	*	*	*	24	23	95.8	22	19	86.4	*	*	*	44	40	90.9	*	*	*
	3	45	44	97.8	32	32	100.0	*	*	*	*	*	*	24	23	95.8	21	21	100.0	*	*	*	43	42	97.7	10	10	100.0
	4	48	48	100.0	38	38	100.0	*	*	*	*	*	*	28	28	100.0	20	20	100.0	*	*	*	45	45	100.0	*	*	*
	5	32	32	100.0	24	24	100.0	*	*	*	--	--	--	13	13	100.0	19	19	100.0	*	*	*	32	32	100.0	*	*	*

(Appendix C continues)

Appendix C (continued)

School	Grade	Total			Black			Hispanic			White			Male			Female			ELL			FRL			SWD		
		N	n	%	N	n	%	N	n	%	N	n	%	N	n	%	N	n	%	N	n	%	N	n	%	N	n	%
High																												
Broward Virtual Education	6	18	18	100.0	*	*	*	*	*	*	10	10	100.0	*	*	*	12	12	100.0	--	--	--	*	*	*	--	--	--
	7	29	29	100.0	--	--	--	*	*	*	21	21	100.0	11	11	100.0	18	18	100.0	--	--	--	*	*	*	*	*	*
	8	39	39	100.0	*	*	*	12	12	100.0	20	20	100.0	18	18	100.0	21	21	100.0	--	--	--	*	*	*	*	*	*
	9	33	33	100.0	*	*	*	*	*	*	18	18	100.0	11	11	100.0	22	22	100.0	--	--	--	*	*	*	--	--	--
	10	24	24	100.0	*	*	*	*	*	*	13	13	100.0	10	10	100.0	14	14	100.0	--	--	--	*	*	*	*	*	*
	11	56	56	100.0	*	*	*	13	13	100.0	36	36	100.0	18	18	100.0	38	38	100.0	--	--	--	13	13	100.0	*	*	*
Cooper City	9	563	562	99.8	31	31	100.0	121	121	100.0	362	361	99.7	303	302	99.7	260	260	100.0	13	13	100.0	108	108	100.0	58	58	100.0
	10	565	564	99.8	34	34	100.0	106	106	100.0	382	381	99.7	281	280	99.6	284	284	100.0	10	10	100.0	112	112	100.0	33	33	100.0
	11	547	546	99.8	23	23	100.0	125	125	100.0	361	360	99.7	302	301	99.7	245	245	100.0	*	*	*	94	94	100.0	42	42	100.0
Everglades	9	729	728	99.9	253	253	100.0	343	342	99.7	68	68	100.0	377	377	100.0	352	351	99.7	26	26	100.0	344	344	100.0	70	70	100.0
	10	636	635	99.8	208	208	100.0	318	317	99.7	61	61	100.0	332	332	100.0	304	303	99.7	34	34	100.0	272	272	100.0	42	41	97.6
	11	659	657	99.7	248	246	99.2	285	285	100.0	57	57	100.0	348	348	100.0	311	309	99.4	26	26	100.0	271	271	100.0	40	40	100.0
Flanagan, Charles W.	9	806	805	99.9	192	192	100.0	403	402	99.8	152	152	100.0	408	407	99.8	398	398	100.0	29	29	100.0	330	329	99.7	63	63	100.0
	10	771	768	99.6	197	196	99.5	396	395	99.7	132	131	99.2	394	391	99.2	377	377	100.0	40	40	100.0	315	315	100.0	52	52	100.0
	11	709	705	99.4	163	163	100.0	347	346	99.7	131	129	98.5	355	353	99.4	354	352	99.4	34	34	100.0	284	284	100.0	46	46	100.0
Hallandale	9	400	399	99.8	263	263	100.0	104	103	99.0	17	17	100.0	187	186	99.5	213	213	100.0	43	43	100.0	337	337	100.0	33	33	100.0
	10	354	349	98.6	227	223	98.2	90	90	100.0	30	29	96.7	185	181	97.8	169	168	99.4	32	32	100.0	276	272	98.6	22	22	100.0
	11	339	335	98.8	224	221	98.7	86	86	100.0	24	24	100.0	153	150	98.0	186	185	99.5	37	37	100.0	261	258	98.9	30	27	90.0
Hollywood Hills	9	510	509	99.8	118	118	100.0	205	204	99.5	163	163	100.0	256	256	100.0	254	253	99.6	30	29	96.7	342	341	99.7	69	69	100.0
	10	428	424	99.1	79	79	100.0	168	167	99.4	157	154	98.1	203	201	99.0	225	223	99.1	53	53	100.0	267	264	98.9	33	33	100.0
	11	400	395	98.8	84	83	98.8	151	148	98.0	144	143	99.3	210	207	98.6	190	188	98.9	26	26	100.0	247	242	98.0	25	25	100.0
McArthur	9	553	552	99.8	137	137	100.0	246	245	99.6	124	124	100.0	264	263	99.6	289	289	100.0	53	53	100.0	366	365	99.7	42	42	100.0
	10	515	513	99.6	127	126	99.2	236	236	100.0	126	125	99.2	256	255	99.6	259	258	99.6	51	51	100.0	341	341	100.0	46	46	100.0
	11	503	503	100.0	132	132	100.0	238	238	100.0	101	101	100.0	248	248	100.0	255	255	100.0	38	38	100.0	315	315	100.0	58	58	100.0
Miramar	9	658	658	100.0	493	493	100.0	102	102	100.0	18	18	100.0	350	350	100.0	308	308	100.0	34	34	100.0	447	447	100.0	66	66	100.0
	10	643	636	98.9	492	487	99.0	94	92	97.9	20	20	100.0	312	305	97.8	331	331	100.0	46	45	97.8	419	415	99.0	45	43	95.6
	11	646	643	99.5	476	474	99.6	113	113	100.0	16	16	100.0	287	285	99.3	359	358	99.7	47	47	100.0	409	406	99.3	50	49	98.0
Nova	9	531	531	100.0	228	228	100.0	107	107	100.0	145	145	100.0	279	279	100.0	252	252	100.0	34	34	100.0	272	272	100.0	47	47	100.0
	10	554	554	100.0	216	216	100.0	128	128	100.0	158	158	100.0	262	262	100.0	292	292	100.0	37	37	100.0	275	275	100.0	31	31	100.0
	11	479	478	99.8	178	177	99.4	96	96	100.0	165	165	100.0	231	230	99.6	248	248	100.0	13	13	100.0	236	235	99.6	24	24	100.0
South Broward	9	535	532	99.4	133	132	99.2	187	187	100.0	187	186	99.5	284	282	99.3	251	250	99.6	43	43	100.0	349	346	99.1	48	48	100.0
	10	458	455	99.3	95	94	98.9	160	158	98.8	173	173	100.0	249	247	99.2	209	208	99.5	42	41	97.6	269	266	98.9	40	40	100.0
	11	453	453	100.0	118	118	100.0	171	171	100.0	135	135	100.0	212	212	100.0	241	241	100.0	42	42	100.0	288	288	100.0	30	30	100.0
West Broward	9	656	656	100.0	72	72	100.0	337	337	100.0	216	216	100.0	329	329	100.0	327	327	100.0	16	16	100.0	158	158	100.0	58	58	100.0
	10	685	684	99.9	77	77	100.0	332	331	99.7	234	234	100.0	332	332	100.0	353	352	99.7	22	22	100.0	157	157	100.0	56	56	100.0
	11	624	624	100.0	78	78	100.0	291	291	100.0	207	207	100.0	322	322	100.0	302	302	100.0	19	19	100.0	138	138	100.0	35	35	100.0

(Appendix C continues)

Appendix C (continued)

School	Grade	Total			Black			Hispanic			White			Male			Female			ELL			FRL			SWD			
		<i>N</i>	<i>n</i>	%	<i>N</i>	<i>n</i>	%	<i>N</i>	<i>n</i>	%	<i>N</i>	<i>n</i>	%	<i>N</i>	<i>n</i>	%	<i>N</i>	<i>n</i>	%	<i>N</i>	<i>n</i>	%	<i>N</i>	<i>n</i>	%	<i>N</i>	<i>n</i>	%	
Center																													
Lanier-James Education Center	1	*	*	*	*	*	*	--	--	--	--	--	--	--	--	--	*	*	*	--	--	--	*	*	*	--	--	--	
	2	*	*	*	*	*	*	*	*	*	*	--	--	--	*	*	*	--	--	--	--	--	--	*	*	*	*	*	*
	3	*	*	*	--	--	--	--	--	--	*	*	*	*	*	*	--	--	--	--	--	--	*	*	*	*	*	*	
	4	*	*	*	*	*	*	--	--	--	--	--	--	*	*	*	--	--	--	--	--	--	*	*	*	--	--	--	
	5	*	*	*	*	*	*	--	--	--	--	--	--	--	--	--	*	*	*	--	--	--	*	*	*	*	*	*	
	6	10	7	70.0	10	7	70.0	--	--	--	--	--	--	*	*	*	*	*	*	--	--	--	*	*	*	*	*	*	
	7	18	16	88.9	11	10	90.9	*	*	*	--	--	--	13	12	92.3	*	*	*	--	--	--	14	13	92.9	*	*	*	
	8	16	15	93.8	*	*	*	*	*	*	*	*	*	13	12	92.3	*	*	*	--	--	--	11	11	100.0	*	*	*	
	9	18	17	94.4	10	9	90.0	*	*	*	*	*	*	14	13	92.9	*	*	*	*	*	*	12	11	91.7	*	*	*	
	10	19	18	94.7	*	*	*	*	*	*	*	*	*	18	17	94.4	*	*	*	--	--	--	12	11	91.7	*	*	*	
	11	*	*	*	*	*	*	*	*	*	*	*	*	*	*	*	*	*	*	--	--	--	*	*	*	*	*	*	
Quest Center, The	1	*	*	*	--	--	--	*	*	*	*	*	*	*	*	*	*	*	*	--	--	--	*	*	*	*	*	*	
	2	*	*	*	--	--	--	*	*	*	*	*	*	*	*	*	--	--	--	--	--	--	*	*	*	*	*	*	
	3	*	*	*	*	*	*	*	*	*	--	--	--	*	*	*	*	*	*	--	--	--	*	*	*	*	*	*	
	4	*	*	*	*	*	*	*	*	*	*	*	*	*	*	*	*	*	*	*	*	*	*	*	*	*	*	*	
	5	*	*	*	*	*	*	*	*	*	*	*	*	*	*	*	*	*	*	--	--	--	*	*	*	*	*	*	
	6	*	*	*	*	*	*	*	*	*	*	*	*	*	*	*	*	*	*	--	--	--	*	*	*	*	*	*	
	7	*	*	*	*	*	*	*	*	*	*	*	*	*	*	*	*	*	*	*	*	*	*	*	*	*	*	*	
	8	*	*	*	*	*	*	*	*	*	*	*	*	*	*	*	*	*	*	*	*	*	*	*	*	*	*	*	
	9	*	*	*	*	*	*	*	*	*	*	*	*	*	*	*	*	*	*	*	*	*	*	*	*	*	*	*	
	10	*	*	*	*	*	*	*	*	*	*	*	*	*	*	*	*	*	*	--	--	--	*	*	*	*	*	*	
	11	14	14	100.0	*	*	*	*	*	*	*	*	*	*	*	*	*	*	*	*	*	*	*	*	*	14	14	100.0	
Whispering Pines School	2	*	*	*	*	*	*	*	*	*	--	--	--	*	*	*	--	--	--	--	--	--	*	*	*	*	*	*	
	3	*	*	*	*	*	*	--	--	--	--	--	--	*	*	*	--	--	--	--	--	--	*	*	*	*	*	*	
	4	*	*	*	*	*	*	--	--	--	--	--	--	*	*	*	--	--	--	--	--	--	*	*	*	*	*	*	
	5	*	*	*	*	*	*	--	--	--	*	*	*	*	*	*	--	--	--	--	--	--	*	*	*	*	*	*	
	6	14	13	92.9	*	*	*	*	*	*	*	*	*	13	13	100.0	*	*	*	*	*	*	10	10	100.0	13	13	100.0	
	7	18	16	88.9	*	*	*	*	*	*	*	*	*	12	11	91.7	*	*	*	--	--	--	14	12	85.7	17	16	94.1	
	8	34	29	85.3	14	12	85.7	*	*	*	*	*	*	19	18	94.7	15	11	73.3	*	*	*	19	17	89.5	32	28	87.5	
	9	20	19	95.0	*	*	*	*	*	*	10	9	90.0	11	11	100.0	*	*	*	--	--	--	*	*	*	19	18	94.7	
	10	24	22	91.7	*	*	*	10	9	90.0	*	*	*	11	10	90.9	13	12	92.3	--	--	--	16	14	87.5	22	21	95.5	
	11	23	22	95.7	*	*	*	*	*	*	12	12	100.0	15	15	100.0	*	*	*	--	--	--	*	*	*	23	22	95.7	
	Off Campus Learning Centers	9	181	95	52.5	136	72	52.9	24	12	50.0	19	11	57.9	128	65	50.8	53	30	56.6	*	*	*	122	63	51.6	26	16	61.5
10		347	206	59.4	205	127	62.0	73	38	52.1	61	34	55.7	223	135	60.5	124	71	57.3	11	3	27.3	204	112	54.9	55	32	58.2	
11		433	257	59.4	226	140	61.9	101	53	52.5	87	53	60.9	292	169	57.9	141	88	62.4	22	8	36.4	218	124	56.9	49	30	61.2	

Note. Highlights are not provided in categories represented by fewer than 30 students or for centers. *N* = total enrollment; *n* = number of students promoted; -- = no students in a category; * = fewer than 10 students in a category.

Appendix D

Charter School Promotion Summary by School Level, School, and Grade, 2009-10

School	Grade	Total			Black			Hispanic			White			Male			Female			ELL			FRL			SWD				
		N	n	%	N	n	%	N	n	%	N	n	%	N	n	%	N	n	%	N	n	%	N	n	%	N	n	%		
Elementary																														
Broward Community Charter	1	16	14	87.5	*	*	*	*	*	*	*	*	*	*	*	*	*	*	*	*	*	*	*	*	*	*	*	*		
	2	21	21	100.0	10	10	100.0	*	*	*	*	*	*	12	12	100.0	*	*	*	--	--	--	13	13	100.0	*	*	*		
	3	20	19	95.0	*	*	*	*	*	*	*	*	*	*	*	*	13	12	92.3	--	--	--	12	11	91.7	*	*	*		
	4	15	13	86.7	*	*	*	*	*	*	*	*	*	*	*	*	*	*	*	--	--	--	10	8	80.0	*	*	*		
	5	20	18	90.0	*	*	*	*	*	*	*	*	*	*	*	*	13	12	92.3	*	*	*	19	17	89.5	*	*	*		
Broward Community Charter - West	1	71	69	97.2	36	35	97.2	10	9	90.0	16	16	100.0	31	29	93.5	40	40	100.0	10	9	90.0	35	34	97.1	*	*	*		
	2	41	41	100.0	13	13	100.0	15	15	100.0	*	*	*	20	20	100.0	21	21	100.0	*	*	*	23	23	100.0	*	*	*		
	3	81	68	84.0	36	31	86.1	17	15	88.2	22	17	77.3	37	32	86.5	44	36	81.8	*	*	*	50	40	80.0	16	12	75.0		
	4	47	46	97.9	14	14	100.0	12	12	100.0	15	14	93.3	31	30	96.8	16	16	100.0	*	*	*	26	26	100.0	*	*	*		
	5	34	33	97.1	*	*	*	10	10	100.0	*	*	*	18	17	94.4	16	16	100.0	*	*	*	21	20	95.2	*	*	*		
Central Charter School	1	80	77	96.3	78	75	96.2	--	--	--	--	--	--	35	33	94.3	45	44	97.8	*	*	*	62	59	95.2	--	--	--		
	2	78	75	96.2	76	73	96.1	--	--	--	--	--	--	46	44	95.7	32	31	96.9	*	*	*	60	59	98.3	*	*	*		
	3	87	77	88.5	87	77	88.5	--	--	--	--	--	--	44	37	84.1	43	40	93.0	*	*	*	75	66	88.0	*	*	*		
	4	69	59	85.5	69	59	85.5	--	--	--	--	--	--	30	25	83.3	39	34	87.2	*	*	*	52	44	84.6	--	--	--		
	5	67	64	95.5	65	62	95.4	--	--	--	--	--	--	26	23	88.5	41	41	100.0	--	--	--	55	53	96.4	*	*	*		
	6	18	18	100.0	18	18	100.0	--	--	--	--	--	--	12	12	100.0	*	*	*	--	--	--	13	13	100.0	*	*	*		
Charter School Instit. Training Ctr. Annex - Elem Ft. Lauderdale	1	*	*	*	*	*	*	--	--	--	--	--	--	*	*	*	*	*	*	*	*	*	*	*	*	*	*	--	--	--
	2	17	17	100.0	13	13	100.0	*	*	*	--	--	--	*	*	*	*	*	*	*	*	*	13	13	100.0	--	--	--		
	3	*	*	*	*	*	*	*	*	*	--	--	--	*	*	*	*	*	*	*	*	*	*	*	*	*	--	--	--	
	4	*	*	*	*	*	*	--	--	--	--	--	--	*	*	*	*	*	*	*	*	*	*	*	*	--	--	--		
	5	*	*	*	*	*	*	--	--	--	--	--	--	*	*	*	*	*	*	*	*	*	*	*	*	--	--	--		
	6	*	*	*	*	*	*	*	*	*	*	*	*	*	*	*	*	*	*	*	*	*	*	*	*	*	*	*	*	
Charter School of Excellence	1	53	53	100.0	33	33	100.0	12	12	100.0	*	*	*	26	26	100.0	27	27	100.0	*	*	*	36	36	100.0	*	*	*		
	2	47	47	100.0	39	39	100.0	*	*	*	*	*	*	21	21	100.0	26	26	100.0	*	*	*	38	38	100.0	*	*	*		
	3	51	49	96.1	39	38	97.4	*	*	*	*	*	*	25	24	96.0	26	25	96.2	*	*	*	41	39	95.1	*	*	*		
	4	49	49	100.0	32	32	100.0	*	*	*	*	*	*	23	23	100.0	26	26	100.0	--	--	--	32	32	100.0	*	*	*		
	5	40	39	97.5	30	29	96.7	*	*	*	*	*	*	18	17	94.4	22	22	100.0	--	--	--	28	27	96.4	*	*	*		
Charter School of Excellence - Davie	1	57	57	100.0	26	26	100.0	14	14	100.0	*	*	*	31	31	100.0	26	26	100.0	16	16	100.0	25	25	100.0	*	*	*		
	2	51	51	100.0	28	28	100.0	12	12	100.0	*	*	*	26	26	100.0	25	25	100.0	*	*	*	26	26	100.0	*	*	*		
	3	46	37	80.4	28	22	78.6	11	9	81.8	*	*	*	24	17	70.8	22	20	90.9	*	*	*	21	15	71.4	*	*	*		
	4	43	43	100.0	26	26	100.0	11	11	100.0	*	*	*	23	23	100.0	20	20	100.0	*	*	*	25	25	100.0	*	*	*		
	5	28	28	100.0	10	10	100.0	11	11	100.0	*	*	*	13	13	100.0	15	15	100.0	*	*	*	18	18	100.0	*	*	*		
Charter School of Excellence - Riverland #1	1	26	26	100.0	20	20	100.0	*	*	*	*	*	*	15	15	100.0	11	11	100.0	*	*	*	19	19	100.0	*	*	*		
	2	18	18	100.0	16	16	100.0	*	*	*	--	--	--	*	*	*	12	12	100.0	*	*	*	15	15	100.0	*	*	*		

(Appendix D continues)

Appendix D (continued)

School	Grade	Total			Black			Hispanic			White			Male			Female			ELL			FRL			SWD		
		N	n	%	N	n	%	N	n	%	N	n	%	N	n	%	N	n	%	N	n	%	N	n	%	N	n	%
Charter School of Excellence - Tamarac #1	1	39	38	97.4	23	22	95.7	*	*	*	*	*	*	23	22	95.7	16	16	100.0	*	*	*	17	16	94.1	*	*	*
	2	24	24	100.0	16	16	100.0	*	*	*	*	*	*	13	13	100.0	11	11	100.0	*	*	*	14	14	100.0	*	*	*
	3	22	17	77.3	10	6	60.0	*	*	*	*	*	*	*	*	*	13	12	92.3	--	--	--	14	11	78.6	*	*	*
	4	22	22	100.0	11	11	100.0	*	*	*	*	*	*	13	13	100.0	*	*	*	*	*	*	11	11	100.0	*	*	*
	5	17	17	100.0	*	*	*	*	*	*	*	*	*	*	*	*	*	*	*	*	*	*	*	*	*	*	*	*
Charter School of Excellence - Tamarac #2	1	21	20	95.2	*	*	*	*	*	*	*	*	*	*	*	*	12	11	91.7	*	*	*	10	10	100.0	*	*	*
	2	23	22	95.7	13	13	100.0	*	*	*	*	*	*	*	*	*	15	14	93.3	*	*	*	11	10	90.9	*	*	*
	3	23	21	91.3	17	16	94.1	*	*	*	*	*	*	*	*	*	14	13	92.9	*	*	*	18	17	94.4	*	*	*
	4	22	22	100.0	17	17	100.0	*	*	*	*	*	*	12	12	100.0	10	10	100.0	--	--	--	15	15	100.0	*	*	*
	5	18	18	100.0	14	14	100.0	*	*	*	--	--	--	*	*	*	*	*	*	*	*	*	12	12	100.0	*	*	*
Eagles' Nest	1	27	25	92.6	22	20	90.9	*	*	*	--	--	--	14	13	92.9	13	12	92.3	*	*	*	24	23	95.8	*	*	*
	2	23	22	95.7	17	16	94.1	*	*	*	*	*	*	*	*	*	14	14	100.0	*	*	*	18	18	100.0	*	*	*
	3	16	15	93.8	12	11	91.7	*	*	*	*	*	*	11	10	90.9	*	*	*	*	*	*	13	12	92.3	*	*	*
	4	19	17	89.5	13	13	100.0	*	*	*	*	*	*	11	10	90.9	*	*	*	*	*	*	16	14	87.5	*	*	*
	5	*	*	*	*	*	*	*	*	*	*	*	*	*	*	*	*	*	*	--	--	--	*	*	*	*	*	*
Excelsior Charter of Broward	1	43	42	97.7	16	16	100.0	12	12	100.0	11	10	90.9	23	23	100.0	20	19	95.0	*	*	*	*	*	*	--	--	--
	2	36	36	100.0	11	11	100.0	11	11	100.0	*	*	*	17	17	100.0	19	19	100.0	*	*	*	34	34	100.0	*	*	*
	3	20	17	85.0	10	8	80.0	*	*	*	*	*	*	12	9	75.0	*	*	*	--	--	--	*	*	*	*	*	*
Florida Intercultural Academy	1	46	45	97.8	--	--	--	25	24	96.0	13	13	100.0	23	23	100.0	23	22	95.7	22	21	95.5	10	9	90.0	*	*	*
	2	38	35	92.1	*	*	*	15	13	86.7	10	10	100.0	22	19	86.4	16	16	100.0	15	13	86.7	11	10	90.9	*	*	*
	3	29	27	93.1	*	*	*	12	10	83.3	*	*	*	12	10	83.3	17	17	100.0	*	*	*	14	12	85.7	*	*	*
	4	24	23	95.8	*	*	*	*	*	*	*	*	*	14	13	92.9	10	10	100.0	*	*	*	14	14	100.0	--	--	--
	5	16	16	100.0	*	*	*	10	10	100.0	*	*	*	*	*	*	10	10	100.0	*	*	*	10	10	100.0	*	*	*
Henry M. Turner Learning Academy	1	15	15	100.0	13	13	100.0	*	*	*	*	*	*	*	*	*	*	*	*	--	--	--	13	13	100.0	--	--	--
	2	*	*	*	*	*	*	--	--	--	--	--	--	*	*	*	*	*	*	--	--	--	*	*	*	--	--	--
Hollywood Academy of Arts and Science -	1	66	64	97.0	13	11	84.6	16	16	100.0	34	34	100.0	38	36	94.7	28	28	100.0	15	15	100.0	38	36	94.7	*	*	*
	2	67	66	98.5	10	9	90.0	21	21	100.0	32	32	100.0	33	33	100.0	34	33	97.1	*	*	*	35	34	97.1	*	*	*
	3	71	68	95.8	10	10	100.0	26	23	88.5	30	30	100.0	35	32	91.4	36	36	100.0	12	11	91.7	32	29	90.6	*	*	*
	4	74	72	97.3	15	14	93.3	24	24	100.0	30	29	96.7	36	35	97.2	38	37	97.4	*	*	*	35	33	94.3	*	*	*
	5	92	90	97.8	21	20	95.2	25	25	100.0	37	36	97.3	44	43	97.7	48	47	97.9	*	*	*	52	50	96.2	*	*	*
Imagine Charter @ Broward	1	111	109	98.2	16	16	100.0	17	17	100.0	66	65	98.5	56	54	96.4	55	55	100.0	*	*	*	*	*	*	*	*	*
	2	78	77	98.7	*	*	*	20	20	100.0	41	40	97.6	40	40	100.0	38	37	97.4	12	12	100.0	*	*	*	*	*	*
	3	63	56	88.9	*	*	*	14	14	100.0	34	31	91.2	38	33	86.8	25	23	92.0	*	*	*	*	*	*	*	*	*
	4	60	59	98.3	*	*	*	12	12	100.0	36	36	100.0	27	27	100.0	33	32	97.0	*	*	*	*	*	*	*	*	*
	5	44	43	97.7	11	11	100.0	*	*	*	21	21	100.0	23	22	95.7	21	21	100.0	--	--	--	*	*	*	10	9	90.0
Imagine Charter @ N. Lauderdale	1	57	55	96.5	44	42	95.5	*	*	*	*	*	*	24	22	91.7	33	33	100.0	12	11	91.7	54	52	96.3	*	*	*
	2	52	51	98.1	40	39	97.5	*	*	*	*	*	*	30	30	100.0	22	21	95.5	*	*	*	52	51	98.1	*	*	*
	3	68	67	98.5	54	54	100.0	10	9	90.0	--	--	--	30	30	100.0	38	37	97.4	*	*	*	66	65	98.5	*	*	*
	4	56	55	98.2	47	46	97.9	*	*	*	*	*	*	27	26	96.3	29	29	100.0	*	*	*	54	53	98.1	*	*	*
	5	49	49	100.0	39	39	100.0	*	*	*	*	*	*	25	25	100.0	24	24	100.0	*	*	*	46	46	100.0	*	*	*

(Appendix D continues)

Appendix D (continued)

School	Grade	Total			Black			Hispanic			White			Male			Female			ELL			FRL			SWD		
		N	n	%	N	n	%	N	n	%	N	n	%	N	n	%	N	n	%	N	n	%	N	n	%	N	n	%
Imagine Charter @ Weston	1	139	134	96.4	--	--	--	100	98	98.0	33	30	90.9	64	63	98.4	75	71	94.7	20	18	90.0	--	--	--	16	14	87.5
	2	130	130	100.0	*	*	*	77	77	100.0	44	44	100.0	69	69	100.0	61	61	100.0	12	12	100.0	--	--	--	21	21	100.0
	3	132	132	100.0	--	--	--	83	83	100.0	44	44	100.0	66	66	100.0	66	66	100.0	*	*	*	--	--	--	11	11	100.0
	4	122	121	99.2	--	--	--	73	72	98.6	44	44	100.0	52	52	100.0	70	69	98.6	*	*	*	--	--	--	16	16	100.0
	5	117	117	100.0	*	*	*	74	74	100.0	35	35	100.0	58	58	100.0	59	59	100.0	*	*	*	--	--	--	10	10	100.0
Kidz Choice Charter	1	19	18	94.7	*	*	*	*	*	*	*	*	*	*	*	*	11	10	90.9	*	*	*	*	*	*	--	--	--
	2	16	16	100.0	*	*	*	10	10	100.0	*	*	*	*	*	*	*	*	*	*	*	*	14	14	100.0	--	--	--
	3	14	14	100.0	*	*	*	*	*	*	*	*	*	*	*	*	*	*	*	*	*	*	12	12	100.0	*	*	*
North Broward Academy of Excellence	1	118	111	94.1	83	78	94.0	11	11	100.0	11	9	81.8	57	53	93.0	61	58	95.1	10	8	80.0	85	79	92.9	12	11	91.7
	2	85	83	97.6	62	61	98.4	*	*	*	*	*	*	41	39	95.1	44	44	100.0	*	*	*	58	56	96.6	*	*	*
	3	91	86	94.5	65	60	92.3	10	10	100.0	*	*	*	45	42	93.3	46	44	95.7	*	*	*	64	60	93.8	*	*	*
	4	87	82	94.3	55	52	94.5	15	14	93.3	*	*	*	34	31	91.2	53	51	96.2	*	*	*	53	51	96.2	*	*	*
	5	68	65	95.6	49	47	95.9	*	*	*	*	*	*	34	33	97.1	34	32	94.1	*	*	*	46	44	95.7	*	*	*
Paragon	1	28	25	89.3	21	18	85.7	*	*	*	--	--	--	14	12	85.7	14	13	92.9	*	*	*	26	23	88.5	*	*	*
	2	18	18	100.0	11	11	100.0	*	*	*	*	*	*	*	*	*	10	10	100.0	*	*	*	12	12	100.0	--	--	--
	3	33	31	93.9	25	24	96.0	*	*	*	*	*	*	13	13	100.0	20	18	90.0	*	*	*	27	25	92.6	*	*	*
	4	16	13	81.3	12	10	83.3	*	*	*	*	*	*	*	*	*	10	9	90.0	*	*	*	13	11	84.6	*	*	*
	5	20	17	85.0	13	10	76.9	*	*	*	*	*	*	10	9	90.0	10	8	80.0	*	*	*	16	14	87.5	*	*	*
Pembroke Pines Charter School - Elem	1	316	309	97.8	81	78	96.3	134	130	97.0	74	74	100.0	158	154	97.5	158	155	98.1	23	23	100.0	83	79	95.2	31	27	87.1
	2	310	308	99.4	66	65	98.5	130	129	99.2	82	82	100.0	150	149	99.3	160	159	99.4	*	*	*	84	83	98.8	43	43	100.0
	3	310	305	98.4	73	71	97.3	132	129	97.7	69	69	100.0	152	149	98.0	158	156	98.7	--	--	--	90	88	97.8	49	46	93.9
	4	324	323	99.7	82	82	100.0	135	134	99.3	85	85	100.0	155	154	99.4	169	169	100.0	*	*	*	80	80	100.0	35	34	97.1
	5	323	321	99.4	74	72	97.3	132	132	100.0	87	87	100.0	160	159	99.4	163	162	99.4	--	--	--	88	88	100.0	26	26	100.0
RISE Academy School of Science and Technology	1	40	39	97.5	36	36	100.0	*	*	*	--	--	--	20	20	100.0	20	19	95.0	--	--	--	32	31	96.9	*	*	*
	2	49	49	100.0	48	48	100.0	*	*	*	--	--	--	29	29	100.0	20	20	100.0	*	*	*	40	40	100.0	*	*	*
	3	35	34	97.1	34	33	97.1	--	--	--	--	--	--	22	21	95.5	13	13	100.0	*	*	*	30	29	96.7	*	*	*
	4	12	12	100.0	11	11	100.0	--	--	--	--	--	--	*	*	*	*	*	*	--	--	--	*	*	*	*	*	*
Somerset Academy Davie	1	22	22	100.0	--	--	--	11	11	100.0	*	*	*	12	12	100.0	10	10	100.0	*	*	*	14	14	100.0	*	*	*
	2	23	23	100.0	*	*	*	11	11	100.0	*	*	*	10	10	100.0	13	13	100.0	*	*	*	10	10	100.0	*	*	*
	3	22	22	100.0	*	*	*	10	10	100.0	*	*	*	*	*	*	14	14	100.0	--	--	--	*	*	*	*	*	*
	4	21	21	100.0	*	*	*	*	*	*	*	*	*	*	*	*	12	12	100.0	*	*	*	11	11	100.0	*	*	*
	5	17	17	100.0	*	*	*	*	*	*	*	*	*	*	*	*	10	10	100.0	--	--	--	*	*	*	*	*	*
Somerset Academy	1	117	115	98.3	22	22	100.0	71	70	98.6	*	*	*	68	68	100.0	49	47	95.9	31	31	100.0	34	34	100.0	*	*	*
	2	130	125	96.2	32	30	93.8	69	67	97.1	16	16	100.0	71	67	94.4	59	58	98.3	33	29	87.9	31	29	93.5	12	12	100.0
	3	147	146	99.3	27	27	100.0	91	91	100.0	10	9	90.0	65	64	98.5	82	82	100.0	13	13	100.0	35	35	100.0	*	*	*
	4	137	137	100.0	32	32	100.0	78	78	100.0	15	15	100.0	65	65	100.0	72	72	100.0	*	*	*	39	39	100.0	14	14	100.0
	5	152	152	100.0	22	22	100.0	102	102	100.0	17	17	100.0	71	71	100.0	81	81	100.0	*	*	*	27	27	100.0	*	*	*

(Appendix D continues)

Appendix D (continued)

School	Grade	Total			Black			Hispanic			White			Male			Female			ELL			FRL			SWD		
		N	n	%	N	n	%	N	n	%	N	n	%	N	n	%	N	n	%	N	n	%	N	n	%	N	n	%
Somerset Academy Miramar	1	136	133	97.8	39	38	97.4	66	65	98.5	13	12	92.3	64	63	98.4	72	70	97.2	25	24	96.0	87	84	96.6	*	*	*
	2	161	158	98.1	69	68	98.6	74	72	97.3	*	*	*	77	77	100.0	84	81	96.4	15	14	93.3	106	103	97.2	*	*	*
	3	116	113	97.4	43	41	95.3	50	50	100.0	11	11	100.0	61	58	95.1	55	55	100.0	*	*	*	68	65	95.6	10	10	100.0
	4	116	115	99.1	52	51	98.1	48	48	100.0	*	*	*	55	55	100.0	61	60	98.4	10	10	100.0	71	70	98.6	*	*	*
	5	85	83	97.6	36	34	94.4	36	36	100.0	*	*	*	50	49	98.0	35	34	97.1	*	*	*	48	48	100.0	*	*	*
Somerset Neighborhood	1	32	30	93.8	19	17	89.5	*	*	*	*	*	*	15	14	93.3	17	16	94.1	11	11	100.0	23	21	91.3	*	*	*
	2	23	23	100.0	12	12	100.0	*	*	*	*	*	*	11	11	100.0	12	12	100.0	*	*	*	17	17	100.0	*	*	*
	3	20	19	95.0	*	*	*	*	*	*	*	*	*	10	10	100.0	10	9	90.0	*	*	*	17	16	94.1	--	--	--
	4	18	16	88.9	*	*	*	*	*	*	*	*	*	*	*	*	14	12	85.7	*	*	*	14	13	92.9	*	*	*
	5	21	20	95.2	*	*	*	*	*	*	10	10	100.0	*	*	*	14	13	92.9	*	*	*	14	14	100.0	*	*	*
Sunshine Charter Hollywood	1	16	14	87.5	*	*	*	*	*	*	*	*	*	*	*	*	*	*	*	*	*	*	10	9	90.0	--	--	--
	2	11	10	90.9	*	*	*	*	*	*	*	*	*	*	*	*	*	*	*	*	*	*	10	9	90.0	--	--	--
	3	20	19	95.0	*	*	*	*	*	*	*	*	*	11	11	100.0	*	*	*	*	*	*	13	13	100.0	--	--	--
	4	12	12	100.0	*	*	*	*	*	*	*	*	*	*	*	*	*	*	*	*	*	*	10	10	100.0	--	--	--
	5	14	14	100.0	*	*	*	*	*	*	--	--	--	*	*	*	*	*	*	*	*	*	13	13	100.0	--	--	--
Middle																												
Broward Community Charter - Middle	6	41	41	100.0	16	16	100.0	14	14	100.0	*	*	*	19	19	100.0	22	22	100.0	*	*	*	26	26	100.0	*	*	*
	7	18	18	100.0	10	10	100.0	*	*	*	*	*	*	*	*	*	11	11	100.0	*	*	*	14	14	100.0	*	*	*
	8	19	19	100.0	*	*	*	*	*	*	*	*	*	*	*	*	11	11	100.0	*	*	*	13	13	100.0	*	*	*
Discovery Charter	6	31	30	96.8	14	13	92.9	11	11	100.0	*	*	*	17	16	94.1	14	14	100.0	*	*	*	20	19	95.0	*	*	*
	7	39	38	97.4	16	16	100.0	10	10	100.0	12	11	91.7	22	21	95.5	17	17	100.0	*	*	*	23	23	100.0	*	*	*
	8	19	19	100.0	*	*	*	*	*	*	*	*	*	10	10	100.0	*	*	*	*	*	*	12	12	100.0	*	*	*
Eagles' Nest	6	14	14	100.0	10	10	100.0	*	*	*	*	*	*	*	*	*	*	*	*	--	--	--	11	11	100.0	*	*	*
	7	16	16	100.0	13	13	100.0	*	*	*	*	*	*	*	*	*	*	*	*	*	*	*	13	13	100.0	*	*	*
	8	17	17	100.0	14	14	100.0	*	*	*	--	--	--	13	13	100.0	*	*	*	*	*	*	12	12	100.0	*	*	*
Florida Intercultural Academy	6	20	19	95.0	11	10	90.9	*	*	*	*	*	*	*	*	*	11	11	100.0	*	*	*	*	*	*	--	--	--
Hollywood Academy of Arts and Science	6	74	71	95.9	20	19	95.0	20	18	90.0	32	32	100.0	32	29	90.6	42	42	100.0	*	*	*	39	36	92.3	*	*	*
	7	68	67	98.5	14	14	100.0	18	18	100.0	34	33	97.1	33	32	97.0	35	35	100.0	*	*	*	25	25	100.0	*	*	*
	8	60	57	95.0	18	17	94.4	13	12	92.3	26	25	96.2	27	25	92.6	33	32	97.0	*	*	*	35	32	91.4	*	*	*
Imagine Charter @ N. Lauderdale	6	57	56	98.2	40	39	97.5	*	*	*	*	*	*	26	25	96.2	31	31	100.0	*	*	*	54	53	98.1	11	11	100.0
	7	57	56	98.2	40	39	97.5	16	16	100.0	--	--	--	35	34	97.1	22	22	100.0	*	*	*	56	55	98.2	*	*	*
	8	58	58	100.0	42	42	100.0	13	13	100.0	*	*	*	30	30	100.0	28	28	100.0	11	11	100.0	53	53	100.0	*	*	*
North Broward Academy of Excellence	6	111	110	99.1	80	79	98.8	17	17	100.0	13	13	100.0	53	53	100.0	58	57	98.3	*	*	*	66	65	98.5	*	*	*
	7	114	114	100.0	82	82	100.0	18	18	100.0	*	*	*	54	54	100.0	60	60	100.0	*	*	*	66	66	100.0	*	*	*
	8	84	82	97.6	57	55	96.5	13	13	100.0	*	*	*	37	36	97.3	47	46	97.9	*	*	*	44	43	97.7	*	*	*
Paragon Academy of Technology	6	29	28	96.6	19	18	94.7	*	*	*	*	*	*	12	12	100.0	17	16	94.1	*	*	*	23	22	95.7	*	*	*
	7	37	37	100.0	15	15	100.0	13	13	100.0	*	*	*	18	18	100.0	19	19	100.0	*	*	*	29	29	100.0	*	*	*
	8	27	26	96.3	16	15	93.8	*	*	*	*	*	*	16	16	100.0	11	10	90.9	--	--	--	19	18	94.7	*	*	*

(Appendix D continues)

Appendix D (continued)

School	Grade	Total			Black			Hispanic			White			Male			Female			ELL			FRL			SWD		
		<i>N</i>	<i>n</i>	%	<i>N</i>	<i>n</i>	%	<i>N</i>	<i>n</i>	%	<i>N</i>	<i>n</i>	%	<i>N</i>	<i>n</i>	%	<i>N</i>	<i>n</i>	%	<i>N</i>	<i>n</i>	%	<i>N</i>	<i>n</i>	%	<i>N</i>	<i>n</i>	%
Pembroke Pines Charter School	6	394	394	100.0	105	105	100.0	159	159	100.0	93	93	100.0	179	179	100.0	215	215	100.0	--	--	--	68	68	100.0	20	20	100.0
	7	401	400	99.8	101	101	100.0	164	164	100.0	104	103	99.0	198	197	99.5	203	203	100.0	--	--	--	89	88	98.9	25	25	100.0
	8	377	377	100.0	99	99	100.0	132	132	100.0	119	119	100.0	180	180	100.0	197	197	100.0	--	--	--	91	91	100.0	20	20	100.0
Pompano Charter	6	21	21	100.0	17	17	100.0	*	*	*	--	--	--	11	11	100.0	10	10	100.0	*	*	*	17	17	100.0	*	*	*
	7	22	22	100.0	18	18	100.0	*	*	*	*	*	*	*	*	*	13	13	100.0	*	*	*	14	14	100.0	*	*	*
	8	20	19	95.0	12	11	91.7	*	*	*	*	*	*	*	*	*	12	12	100.0	*	*	*	12	11	91.7	*	*	*
Smart School	6	17	17	100.0	15	15	100.0	*	*	*	--	--	--	*	*	*	10	10	100.0	*	*	*	16	16	100.0	*	*	*
	7	43	43	100.0	40	40	100.0	--	--	--	*	*	*	27	27	100.0	16	16	100.0	*	*	*	37	37	100.0	*	*	*
	8	30	29	96.7	28	27	96.4	*	*	*	--	--	--	15	14	93.3	15	15	100.0	--	--	--	30	29	96.7	*	*	*
Somerset Academy	6	235	235	100.0	57	57	100.0	117	117	100.0	46	46	100.0	119	119	100.0	116	116	100.0	13	13	100.0	67	67	100.0	10	10	100.0
	7	232	232	100.0	48	48	100.0	127	127	100.0	37	37	100.0	106	106	100.0	126	126	100.0	15	15	100.0	70	70	100.0	20	20	100.0
	8	208	206	99.0	34	34	100.0	103	101	98.1	58	58	100.0	100	100	100.0	108	106	98.1	10	10	100.0	52	50	96.2	10	10	100.0
Somerset Academy - Miramar Campus	6	106	106	100.0	50	50	100.0	44	44	100.0	*	*	*	48	48	100.0	58	58	100.0	*	*	*	64	64	100.0	*	*	*
	7	161	161	100.0	66	66	100.0	63	63	100.0	22	22	100.0	76	76	100.0	85	85	100.0	11	11	100.0	84	84	100.0	11	11	100.0
	8	126	126	100.0	60	60	100.0	55	55	100.0	*	*	*	57	57	100.0	69	69	100.0	13	13	100.0	80	80	100.0	*	*	*
Touchdowns4life	6	26	25	96.2	14	14	100.0	*	*	*	*	*	*	14	13	92.9	12	12	100.0	*	*	*	13	12	92.3	*	*	*
	7	29	26	89.7	12	10	83.3	*	*	*	*	*	*	15	13	86.7	14	13	92.9	*	*	*	14	13	92.9	*	*	*
	8	24	21	87.5	13	10	76.9	*	*	*	*	*	*	16	14	87.5	*	*	*	*	*	*	12	10	83.3	*	*	*
High																												
Dolphin Park Charter	9	13	2	15.4	*	*	*	*	*	*	*	*	*	10	1	10.0	*	*	*	--	--	--	*	*	*	*	*	*
	10	39	9	23.1	22	6	27.3	12	1	8.3	*	*	*	26	6	23.1	13	3	23.1	*	*	*	20	4	20.0	*	*	*
	11	59	13	22.0	30	5	16.7	14	3	21.4	12	3	25.0	39	9	23.1	20	4	20.0	*	*	*	26	6	23.1	*	*	*
Lauderhill Charter	9	53	11	20.8	49	9	18.4	*	*	*	*	*	*	34	7	20.6	19	4	21.1	*	*	*	39	10	25.6	*	*	*
	10	65	13	20.0	59	12	20.3	*	*	*	*	*	*	35	9	25.7	30	4	13.3	*	*	*	48	8	16.7	*	*	*
	11	51	24	47.1	47	23	48.9	*	*	*	*	*	*	29	13	44.8	22	11	50.0	*	*	*	40	17	42.5	*	*	*
Life Skills	9	23	9	39.1	21	9	42.9	*	*	*	*	*	*	11	4	36.4	12	5	41.7	*	*	*	15	6	40.0	*	*	*
	10	45	17	37.8	30	11	36.7	*	*	*	*	*	*	26	9	34.6	19	8	42.1	*	*	*	27	10	37.0	*	*	*
	11	34	14	41.2	21	6	28.6	*	*	*	*	*	*	14	10	71.4	20	4	20.0	*	*	*	21	6	28.6	*	*	*
North University Charter	9	12	7	58.3	*	*	*	*	*	*	--	--	--	*	*	*	*	*	*	*	*	*	*	*	*	--	--	--
	10	34	29	85.3	20	17	85.0	10	9	90.0	*	*	*	24	21	87.5	10	8	80.0	*	*	*	21	18	85.7	*	*	*
	11	33	9	27.3	17	4	23.5	*	*	*	*	*	*	22	6	27.3	11	3	27.3	*	*	*	21	3	14.3	*	*	*
Parkway Academy	9	132	132	100.0	107	107	100.0	16	16	100.0	*	*	*	72	72	100.0	60	60	100.0	*	*	*	78	78	100.0	*	*	*
	10	108	100	92.6	96	88	91.7	*	*	*	*	*	*	52	47	90.4	56	53	94.6	*	*	*	44	41	93.2	*	*	*
	11	87	85	97.7	79	77	97.5	*	*	*	*	*	*	41	40	97.6	46	45	97.8	*	*	*	30	30	100.0	*	*	*
Pembroke Pines Charter School	9	429	429	100.0	88	88	100.0	207	207	100.0	95	95	100.0	205	205	100.0	224	224	100.0	*	*	*	100	100	100.0	19	19	100.0
	10	407	406	99.8	93	92	98.9	202	202	100.0	84	84	100.0	205	204	99.5	202	202	100.0	*	*	*	81	81	100.0	18	18	100.0
	11	372	372	100.0	91	91	100.0	172	172	100.0	81	81	100.0	187	187	100.0	185	185	100.0	*	*	*	64	64	100.0	15	15	100.0
Somerset Academy	9	175	175	100.0	40	40	100.0	98	98	100.0	26	26	100.0	101	101	100.0	74	74	100.0	10	10	100.0	59	59	100.0	15	15	100.0
	10	142	141	99.3	48	47	97.9	63	63	100.0	22	22	100.0	74	73	98.6	68	68	100.0	12	12	100.0	54	54	100.0	*	*	*
	11	144	143	99.3	39	39	100.0	76	76	100.0	23	22	95.7	83	83	100.0	61	60	98.4	*	*	*	63	63	100.0	*	*	*

(Appendix D continues)

Appendix D (continued)

School	Grade	Total			Black			Hispanic			White			Male			Female			ELL			FRL			SWD		
		N	n	%	N	n	%	N	n	%	N	n	%	N	n	%	N	n	%	N	n	%	N	n	%	N	n	%
Somerset Conservatory	9	23	23	100.0	*	*	*	15	15	100.0	*	*	*	*	*	*	19	19	100.0	*	*	*	*	*	*	*	*	*
	10	12	12	100.0	*	*	*	*	*	*	*	*	*	*	*	*	*	*	*	--	--	--	*	*	*	--	--	--
	11	17	17	100.0	*	*	*	12	12	100.0	*	*	*	*	*	*	13	13	100.0	--	--	--	*	*	*	*	*	*
Multi																												
Ben Gamla Charter	1	74	70	94.6	*	*	*	*	*	*	55	53	96.4	42	39	92.9	32	31	96.9	18	16	88.9	*	*	*	*	*	*
	2	58	58	100.0	*	*	*	*	*	*	50	50	100.0	33	33	100.0	25	25	100.0	22	22	100.0	35	35	100.0	*	*	*
	3	61	60	98.4	*	*	*	15	15	100.0	43	42	97.7	28	27	96.4	33	33	100.0	22	21	95.5	31	31	100.0	*	*	*
	4	66	66	100.0	--	--	--	*	*	*	55	55	100.0	33	33	100.0	33	33	100.0	13	13	100.0	37	37	100.0	14	14	100.0
	5	39	39	100.0	*	*	*	*	*	*	31	31	100.0	25	25	100.0	14	14	100.0	11	11	100.0	21	21	100.0	*	*	*
	6	44	42	95.5	*	*	*	*	*	*	32	31	96.9	21	20	95.2	23	22	95.7	*	*	*	25	24	96.0	*	*	*
	7	51	50	98.0	*	*	*	*	*	*	35	34	97.1	24	23	95.8	27	27	100.0	*	*	*	25	25	100.0	*	*	*
	8	26	26	100.0	*	*	*	*	*	*	21	21	100.0	15	15	100.0	11	11	100.0	*	*	*	17	17	100.0	*	*	*
Ben Gamla Charter - South	1	16	15	93.8	*	*	*	*	*	*	*	*	*	11	10	90.9	*	*	*	*	*	*	*	*	*	*	*	*
	2	15	15	100.0	--	--	--	*	*	*	14	14	100.0	11	11	100.0	*	*	*	*	*	*	*	*	*	*	*	*
	3	10	9	90.0	*	*	*	--	--	--	*	*	*	*	*	*	*	*	*	--	--	--	*	*	*	*	*	*
	4	11	9	81.8	--	--	--	--	--	--	11	9	81.8	*	*	*	*	*	*	--	--	--	*	*	*	*	*	*
	5	10	10	100.0	--	--	--	*	*	*	*	*	*	*	*	*	*	*	*	*	*	*	*	*	*	*	*	*
Coral Springs Charter	6	269	268	99.6	37	37	100.0	72	71	98.6	148	148	100.0	127	126	99.2	142	142	100.0	*	*	*	71	70	98.6	24	24	100.0
	7	252	252	100.0	28	28	100.0	66	66	100.0	141	141	100.0	125	125	100.0	127	127	100.0	*	*	*	75	75	100.0	22	22	100.0
	8	238	233	97.9	23	22	95.7	70	69	98.6	121	118	97.5	125	122	97.6	113	111	98.2	*	*	*	71	68	95.8	17	16	94.1
	9	225	225	100.0	22	22	100.0	57	57	100.0	129	129	100.0	112	112	100.0	113	113	100.0	*	*	*	75	75	100.0	17	17	100.0
	10	226	224	99.1	30	30	100.0	62	61	98.4	115	114	99.1	99	99	100.0	127	125	98.4	*	*	*	75	74	98.7	13	13	100.0
	11	181	180	99.4	24	24	100.0	39	38	97.4	105	105	100.0	92	92	100.0	89	88	98.9	*	*	*	53	52	98.1	11	11	100.0
Eagle Academy	6	69	69	100.0	68	68	100.0	--	--	--	--	--	--	30	30	100.0	39	39	100.0	*	*	*	64	64	100.0	*	*	*
	7	64	64	100.0	58	58	100.0	*	*	*	*	*	*	36	36	100.0	28	28	100.0	*	*	*	62	62	100.0	*	*	*
	8	58	52	89.7	58	52	89.7	--	--	--	--	--	--	30	28	93.3	28	24	85.7	*	*	*	54	49	90.7	*	*	*
	9	85	83	97.6	82	80	97.6	*	*	*	--	--	--	44	43	97.7	41	40	97.6	*	*	*	74	72	97.3	*	*	*
	10	59	58	98.3	56	55	98.2	*	*	*	--	--	--	26	26	100.0	33	32	97.0	*	*	*	43	43	100.0	*	*	*
	11	52	51	98.1	49	48	98.0	*	*	*	*	*	*	27	26	96.3	25	25	100.0	*	*	*	39	38	97.4	*	*	*
International School Broward	6	44	43	97.7	27	26	96.3	*	*	*	10	10	100.0	18	18	100.0	26	25	96.2	19	18	94.7	10	10	100.0	--	--	--
	7	42	42	100.0	21	21	100.0	*	*	*	10	10	100.0	23	23	100.0	19	19	100.0	12	12	100.0	*	*	*	*	*	*
	8	42	34	81.0	26	21	80.8	*	*	*	*	*	*	14	12	85.7	28	22	78.6	14	10	71.4	11	9	81.8	*	*	*
	9	36	36	100.0	24	24	100.0	*	*	*	*	*	*	13	13	100.0	23	23	100.0	13	13	100.0	*	*	*	*	*	*
	10	45	45	100.0	17	17	100.0	*	*	*	15	15	100.0	22	22	100.0	23	23	100.0	30	30	100.0	*	*	*	*	*	*
	11	14	14	100.0	*	*	*	*	*	*	*	*	*	*	*	*	*	*	*	*	*	*	*	*	*	*	*	*

(Appendix D continues)

Appendix D (continued)

School	Grade	Total			Black			Hispanic			White			Male			Female			ELL			FRL			SWD		
		<i>N</i>	<i>n</i>	%	<i>N</i>	<i>n</i>	%	<i>N</i>	<i>n</i>	%	<i>N</i>	<i>n</i>	%	<i>N</i>	<i>n</i>	%	<i>N</i>	<i>n</i>	%	<i>N</i>	<i>n</i>	%	<i>N</i>	<i>n</i>	%	<i>N</i>	<i>n</i>	%
RISE Academy Sunrise	4	28	26	92.9	27	25	92.6	*	*	*	--	--	--	14	13	92.9	14	13	92.9	--	--	--	21	19	90.5	*	*	*
	5	22	19	86.4	22	19	86.4	--	--	--	--	--	--	11	9	81.8	11	10	90.9	*	*	*	19	16	84.2	*	*	*
	6	17	17	100.0	16	16	100.0	--	--	--	*	*	*	10	10	100.0	*	*	*	*	*	*	14	14	100.0	--	--	--
Somerset Academy East Preparatory	1	28	28	100.0	12	12	100.0	11	11	100.0	*	*	*	17	17	100.0	11	11	100.0	*	*	*	22	22	100.0	*	*	*
	2	33	33	100.0	20	20	100.0	12	12	100.0	*	*	*	15	15	100.0	18	18	100.0	*	*	*	23	23	100.0	--	--	--
	3	24	24	100.0	10	10	100.0	*	*	*	*	*	*	12	12	100.0	12	12	100.0	*	*	*	14	14	100.0	*	*	*
	4	22	21	95.5	12	11	91.7	*	*	*	*	*	*	14	14	100.0	14	14	100.0	*	*	*	18	17	94.4	*	*	*
	5	31	30	96.8	16	15	93.8	12	12	100.0	*	*	*	14	13	92.9	17	17	100.0	*	*	*	25	25	100.0	*	*	*
	6	28	28	100.0	18	18	100.0	*	*	*	--	--	--	13	13	100.0	15	15	100.0	*	*	*	20	20	100.0	*	*	*

Note. Highlights are not provided in categories represented by fewer than 30 students or for centers. *N* = total enrollment; *n* = number of students promoted; -- = no students in a category; * = fewer than 10 students in a category.

Appendix E

North Area Promotion Summary by School Level, School, and Grade, 2009-10

School	Grade	Total			Black - Female			Black - Male			Hispanic - Female			Hispanic - Male			White - Female			White - Male		
		N	n	%	N	n	%	N	n	%	N	n	%	N	n	%	N	n	%	N	n	%
Elementary																						
Atlantic West	1	112	110	98.2	30	30	100.0	34	33	97.1	*	*	*	14	14	100.0	11	11	100.0	*	*	*
	2	122	118	96.7	27	27	100.0	30	29	96.7	17	16	94.1	17	17	100.0	*	*	*	11	11	100.0
	3	124	120	96.8	26	26	100.0	32	31	96.9	16	16	100.0	16	15	93.8	11	11	100.0	*	*	*
	4	133	132	99.2	34	34	100.0	21	21	100.0	24	24	100.0	15	15	100.0	14	14	100.0	12	12	100.0
	5	141	140	99.3	32	32	100.0	39	39	100.0	12	12	100.0	*	*	*	12	11	91.7	21	21	100.0
Challenger	1	143	137	95.8	11	11	100.0	31	28	90.3	27	26	96.3	23	23	100.0	22	22	100.0	18	17	94.4
	2	119	115	96.6	13	12	92.3	20	20	100.0	27	25	92.6	18	17	94.4	16	16	100.0	12	12	100.0
	3	150	146	97.3	19	18	94.7	29	29	100.0	23	22	95.7	25	24	96.0	21	21	100.0	19	18	94.7
	4	136	134	98.5	21	21	100.0	23	23	100.0	23	23	100.0	24	24	100.0	19	17	89.5	12	12	100.0
	5	136	136	100.0	28	28	100.0	18	18	100.0	26	26	100.0	25	25	100.0	14	14	100.0	16	16	100.0
Coconut Creek	1	130	127	97.7	23	23	100.0	15	13	86.7	13	13	100.0	*	*	*	34	33	97.1	27	27	100.0
	2	135	133	98.5	16	16	100.0	20	19	95.0	18	18	100.0	18	17	94.4	22	22	100.0	33	33	100.0
	3	150	145	96.7	18	17	94.4	25	25	100.0	15	15	100.0	24	22	91.7	25	25	100.0	31	29	93.5
	4	139	139	100.0	16	16	100.0	19	19	100.0	15	15	100.0	22	22	100.0	21	21	100.0	29	29	100.0
	5	143	141	98.6	18	18	100.0	19	19	100.0	22	21	95.5	17	16	94.1	30	30	100.0	31	31	100.0
Coral Park	1	86	82	95.3	*	*	*	*	*	*	13	13	100.0	16	15	93.8	17	16	94.1	21	21	100.0
	2	90	88	97.8	*	*	*	*	*	*	11	11	100.0	15	15	100.0	22	21	95.5	21	21	100.0
	3	86	78	90.7	11	10	90.9	*	*	*	13	13	100.0	11	8	72.7	18	18	100.0	17	16	94.1
	4	114	113	99.1	16	16	100.0	*	*	*	13	13	100.0	20	20	100.0	31	30	96.8	27	27	100.0
	5	104	104	100.0	*	*	*	*	*	*	10	10	100.0	18	18	100.0	28	28	100.0	29	29	100.0
Coral Springs	1	85	78	91.8	19	16	84.2	19	17	89.5	12	12	100.0	11	10	90.9	*	*	*	11	10	90.9
	2	103	101	98.1	22	22	100.0	26	25	96.2	13	13	100.0	12	11	91.7	13	13	100.0	10	10	100.0
	3	112	101	90.2	30	24	80.0	25	22	88.0	11	11	100.0	14	13	92.9	*	*	*	15	14	93.3
	4	116	112	96.6	30	28	93.3	25	24	96.0	17	17	100.0	12	12	100.0	*	*	*	13	13	100.0
	5	112	111	99.1	17	17	100.0	19	19	100.0	16	15	93.8	22	22	100.0	12	12	100.0	21	21	100.0
Country Hills	1	140	128	91.4	10	9	90.0	*	*	*	18	16	88.9	17	17	100.0	33	32	97.0	34	29	85.3
	2	134	129	96.3	10	10	100.0	17	15	88.2	12	12	100.0	13	13	100.0	36	36	100.0	28	25	89.3
	3	177	169	95.5	16	14	87.5	16	15	93.8	15	14	93.3	19	19	100.0	42	41	97.6	54	51	94.4
	4	134	131	97.8	12	11	91.7	10	9	90.0	17	16	94.1	13	13	100.0	33	33	100.0	37	37	100.0
	5	149	149	100.0	*	*	*	23	23	100.0	12	12	100.0	22	22	100.0	33	33	100.0	42	42	100.0
Cresthaven	1	83	75	90.4	20	17	85.0	10	8	80.0	17	17	100.0	16	16	100.0	*	*	*	10	8	80.0
	2	100	93	93.0	16	13	81.3	21	18	85.7	21	20	95.2	14	14	100.0	10	10	100.0	15	15	100.0
	3	104	91	87.5	14	13	92.9	24	19	79.2	15	12	80.0	13	10	76.9	14	13	92.9	20	20	100.0
	4	80	75	93.8	12	12	100.0	13	12	92.3	15	15	100.0	15	14	93.3	*	*	*	12	11	91.7
	5	93	91	97.8	10	10	100.0	17	16	94.1	18	18	100.0	14	14	100.0	13	12	92.3	17	17	100.0

(Appendix E continues)

Appendix E (continued)

School	Grade	Total			Black - Female			Black - Male			Hispanic - Female			Hispanic - Male			White - Female			White - Male		
		N	n	%	N	n	%	N	n	%	N	n	%	N	n	%	N	n	%	N	n	%
Cypress	1	142	130	91.5	35	32	91.4	29	27	93.1	28	25	89.3	29	25	86.2	*	*	*	13	13	100.0
	2	126	115	91.3	27	26	96.3	29	24	82.8	23	23	100.0	25	20	80.0	10	10	100.0	*	*	*
	3	146	123	84.2	38	31	81.6	41	32	78.0	24	23	95.8	20	16	80.0	*	*	*	13	12	92.3
	4	112	110	98.2	30	29	96.7	21	21	100.0	21	20	95.2	27	27	100.0	*	*	*	*	*	*
	5	97	95	97.9	21	20	95.2	26	25	96.2	15	15	100.0	18	18	100.0	*	*	*	*	*	*
Deerfield Beach	1	123	117	95.1	13	12	92.3	20	20	100.0	13	13	100.0	16	14	87.5	30	29	96.7	23	22	95.7
	2	108	106	98.1	18	18	100.0	17	17	100.0	10	9	90.0	16	15	93.8	20	20	100.0	19	19	100.0
	3	116	104	89.7	16	13	81.3	11	7	63.6	13	12	92.3	20	18	90.0	20	19	95.0	30	29	96.7
	4	123	122	99.2	15	15	100.0	17	16	94.1	16	16	100.0	21	21	100.0	30	30	100.0	20	20	100.0
	5	110	110	100.0	16	16	100.0	15	15	100.0	13	13	100.0	15	15	100.0	19	19	100.0	23	23	100.0
Deerfield Park	1	96	93	96.9	43	42	97.7	42	40	95.2	*	*	*	*	*	*	*	*	*	*	*	*
	2	103	103	100.0	44	44	100.0	44	44	100.0	*	*	*	*	*	*	*	*	*	*	*	*
	3	111	102	91.9	49	45	91.8	54	50	92.6	*	*	*	*	*	*	*	*	*	*	*	*
	4	95	95	100.0	48	48	100.0	37	37	100.0	*	*	*	*	*	*	*	*	*	--	--	--
	5	92	92	100.0	40	40	100.0	44	44	100.0	*	*	*	*	*	*	--	--	--	--	--	--
Drew, Charles R.	1	94	92	97.9	28	27	96.4	29	28	96.6	17	17	100.0	16	16	100.0	*	*	*	*	*	*
	2	80	76	95.0	33	33	100.0	21	19	90.5	*	*	*	14	12	85.7	*	*	*	*	*	*
	3	110	101	91.8	33	28	84.8	41	39	95.1	18	18	100.0	15	13	86.7	--	--	--	*	*	*
	4	107	107	100.0	45	45	100.0	41	41	100.0	10	10	100.0	10	10	100.0	--	--	--	--	--	--
	5	89	89	100.0	27	27	100.0	38	38	100.0	*	*	*	12	12	100.0	*	*	*	--	--	--
Eagle Ridge	1	116	114	98.3	*	*	*	*	*	*	14	14	100.0	11	10	90.9	27	27	100.0	37	37	100.0
	2	124	112	90.3	*	*	*	*	*	*	11	9	81.8	19	17	89.5	35	32	91.4	36	34	94.4
	3	129	129	100.0	*	*	*	*	*	*	15	15	100.0	16	16	100.0	28	28	100.0	38	38	100.0
	4	137	135	98.5	*	*	*	*	*	*	16	16	100.0	15	15	100.0	32	31	96.9	49	48	98.0
	5	137	134	97.8	*	*	*	11	10	90.9	12	12	100.0	14	14	100.0	37	35	94.6	46	46	100.0
Florana	1	87	78	89.7	*	*	*	*	*	*	14	12	85.7	*	*	*	23	20	87.0	24	22	91.7
	2	105	99	94.3	12	9	75.0	*	*	*	16	15	93.8	13	13	100.0	23	23	100.0	29	28	96.6
	3	120	111	92.5	*	*	*	*	*	*	14	14	100.0	17	16	94.1	30	25	83.3	36	35	97.2
	4	124	119	96.0	*	*	*	*	*	*	18	18	100.0	17	17	100.0	31	29	93.5	37	35	94.6
	5	100	98	98.0	*	*	*	10	10	100.0	14	14	100.0	18	18	100.0	22	21	95.5	31	30	96.8
Forest Hills	1	89	83	93.3	13	12	92.3	12	9	75.0	21	20	95.2	17	16	94.1	*	*	*	*	*	*
	2	101	95	94.1	11	9	81.8	18	16	88.9	19	19	100.0	20	20	100.0	*	*	*	*	*	*
	3	97	85	87.6	10	8	80.0	16	13	81.3	21	20	95.2	16	12	75.0	13	13	100.0	10	9	90.0
	4	91	84	92.3	14	11	78.6	14	12	85.7	12	12	100.0	15	15	100.0	11	11	100.0	14	12	85.7
	5	94	92	97.9	13	13	100.0	14	13	92.9	20	19	95.0	12	12	100.0	10	10	100.0	16	16	100.0
Heron Heights	1	103	103	100.0	*	*	*	*	*	*	*	*	*	*	*	*	40	40	100.0	36	36	100.0
	2	95	95	100.0	*	*	*	*	*	*	*	*	*	*	*	*	36	36	100.0	39	39	100.0
	3	130	127	97.7	*	*	*	*	*	*	*	*	*	*	*	*	55	53	96.4	43	42	97.7
	4	120	120	100.0	*	*	*	*	*	*	*	*	*	*	*	*	50	50	100.0	30	30	100.0
	5	108	108	100.0	*	*	*	*	*	*	*	*	*	*	*	*	41	41	100.0	40	40	100.0

(Appendix E continues)

Appendix E (continued)

School	Grade	Total			Black - Female			Black - Male			Hispanic - Female			Hispanic - Male			White - Female			White - Male		
		N	n	%	N	n	%	N	n	%	N	n	%	N	n	%	N	n	%	N	n	%
Hunt, James S.	1	129	122	94.6	36	35	97.2	27	25	92.6	23	21	91.3	26	25	96.2	*	*	*	*	*	*
	2	144	138	95.8	33	32	97.0	38	34	89.5	23	23	100.0	26	25	96.2	*	*	*	*	*	*
	3	156	148	94.9	32	29	90.6	45	42	93.3	27	27	100.0	26	24	92.3	*	*	*	*	*	*
	4	155	150	96.8	39	38	97.4	40	39	97.5	28	28	100.0	21	18	85.7	10	10	100.0	*	*	*
	5	127	126	99.2	27	27	100.0	28	28	100.0	19	19	100.0	22	21	95.5	*	*	*	12	12	100.0
Liberty	1	183	175	95.6	42	41	97.6	42	39	92.9	35	35	100.0	17	17	100.0	11	11	100.0	20	18	90.0
	2	168	160	95.2	38	38	100.0	27	26	96.3	32	30	93.8	23	20	87.0	22	22	100.0	16	15	93.8
	3	173	163	94.2	37	37	100.0	39	36	92.3	25	24	96.0	26	22	84.6	15	15	100.0	16	15	93.8
	4	182	178	97.8	40	39	97.5	41	38	92.7	29	29	100.0	28	28	100.0	15	15	100.0	16	16	100.0
	5	175	174	99.4	37	36	97.3	41	41	100.0	25	25	100.0	28	28	100.0	18	18	100.0	12	12	100.0
Lloyd Estates	1	63	62	98.4	11	11	100.0	19	19	100.0	15	15	100.0	*	*	*	*	*	*	*	*	*
	2	71	62	87.3	14	13	92.9	26	21	80.8	10	9	90.0	11	9	81.8	*	*	*	*	*	*
	3	97	85	87.6	27	24	88.9	22	17	77.3	21	19	90.5	15	14	93.3	*	*	*	*	*	*
	4	56	53	94.6	13	12	92.3	22	21	95.5	*	*	*	*	*	*	--	--	--	*	*	*
	5	64	64	100.0	19	19	100.0	23	23	100.0	*	*	*	*	*	*	--	--	--	*	*	*
Maplewood	1	114	105	92.1	10	7	70.0	15	14	93.3	*	*	*	18	17	94.4	23	23	100.0	28	27	96.4
	2	124	122	98.4	17	17	100.0	*	*	*	22	21	95.5	15	14	93.3	26	26	100.0	28	28	100.0
	3	120	116	96.7	18	18	100.0	16	15	93.8	18	18	100.0	18	17	94.4	18	18	100.0	23	22	95.7
	4	118	117	99.2	14	13	92.9	15	15	100.0	17	17	100.0	19	19	100.0	18	18	100.0	30	30	100.0
	5	140	138	98.6	16	16	100.0	15	14	93.3	26	26	100.0	21	20	95.2	28	28	100.0	30	30	100.0
Margate	1	160	154	96.3	21	21	100.0	20	18	90.0	29	28	96.6	24	24	100.0	22	21	95.5	25	24	96.0
	2	166	166	100.0	25	25	100.0	23	23	100.0	22	22	100.0	23	23	100.0	22	22	100.0	29	29	100.0
	3	184	177	96.2	30	28	93.3	40	38	95.0	22	21	95.5	26	25	96.2	23	22	95.7	25	25	100.0
	4	153	153	100.0	22	22	100.0	18	18	100.0	33	33	100.0	22	22	100.0	22	22	100.0	20	20	100.0
	5	181	181	100.0	21	21	100.0	29	29	100.0	27	27	100.0	24	24	100.0	33	33	100.0	34	34	100.0
Markham, Robert C.	1	79	75	94.9	30	29	96.7	23	21	91.3	*	*	*	16	15	93.8	--	--	--	*	*	*
	2	80	75	93.8	26	25	96.2	34	32	94.1	10	10	100.0	10	8	80.0	--	--	--	--	--	--
	3	65	55	84.6	29	25	86.2	23	19	82.6	*	*	*	*	*	*	--	--	--	*	*	*
	4	68	68	100.0	28	28	100.0	16	16	100.0	11	11	100.0	12	12	100.0	--	--	--	--	--	--
	5	54	54	100.0	21	21	100.0	21	21	100.0	10	10	100.0	*	*	*	--	--	--	--	--	--
McNab	1	134	128	95.5	*	*	*	*	*	*	23	21	91.3	18	18	100.0	38	37	97.4	37	35	94.6
	2	123	121	98.4	*	*	*	*	*	*	13	13	100.0	19	19	100.0	30	30	100.0	37	36	97.3
	3	111	110	99.1	*	*	*	*	*	*	14	13	92.9	18	18	100.0	34	34	100.0	31	31	100.0
	4	105	102	97.1	*	*	*	*	*	*	13	12	92.3	10	10	100.0	29	29	100.0	38	37	97.4
	5	104	102	98.1	*	*	*	*	*	*	15	15	100.0	21	21	100.0	23	23	100.0	32	31	96.9
Morrow	1	90	84	93.3	26	24	92.3	31	29	93.5	*	*	*	13	12	92.3	*	*	*	*	*	*
	2	92	90	97.8	36	36	100.0	34	33	97.1	15	14	93.3	*	*	*	*	*	*	*	*	*
	3	92	80	87.0	36	33	91.7	26	18	69.2	12	12	100.0	*	*	*	*	*	*	*	*	*
	4	99	96	97.0	30	29	96.7	37	35	94.6	*	*	*	10	10	100.0	*	*	*	*	*	*
	5	67	67	100.0	18	18	100.0	32	32	100.0	*	*	*	*	*	*	*	*	*	*	*	*

(Appendix E continues)

Appendix E (continued)

School	Grade	Total			Black - Female			Black - Male			Hispanic - Female			Hispanic - Male			White - Female			White - Male		
		N	n	%	N	n	%	N	n	%	N	n	%	N	n	%	N	n	%	N	n	%
Norcrest	1	106	91	85.8	18	12	66.7	15	12	80.0	11	9	81.8	11	11	100.0	26	25	96.2	23	20	87.0
	2	136	126	92.6	22	20	90.9	18	18	100.0	16	14	87.5	17	14	82.4	32	32	100.0	29	26	89.7
	3	117	107	91.5	17	15	88.2	16	13	81.3	16	13	81.3	15	15	100.0	27	25	92.6	25	25	100.0
	4	137	136	99.3	17	17	100.0	13	13	100.0	20	19	95.0	11	11	100.0	31	31	100.0	38	38	100.0
	5	95	95	100.0	10	10	100.0	11	11	100.0	11	11	100.0	15	15	100.0	23	23	100.0	19	19	100.0
North Andrews Gardens	1	127	124	97.6	17	17	100.0	*	*	*	34	32	94.1	24	24	100.0	18	18	100.0	17	16	94.1
	2	142	139	97.9	*	*	*	13	13	100.0	28	28	100.0	36	35	97.2	24	24	100.0	25	24	96.0
	3	156	153	98.1	*	*	*	15	14	93.3	47	47	100.0	31	31	100.0	20	20	100.0	25	23	92.0
	4	131	131	100.0	18	18	100.0	10	10	100.0	33	33	100.0	26	26	100.0	18	18	100.0	21	21	100.0
	5	113	113	100.0	*	*	*	*	*	*	34	34	100.0	22	22	100.0	18	18	100.0	18	18	100.0
North Lauderdale	1	123	116	94.3	57	55	96.5	37	35	94.6	*	*	*	14	12	85.7	*	*	*	*	*	*
	2	111	109	98.2	47	46	97.9	39	38	97.4	10	10	100.0	*	*	*	*	*	*	*	*	*
	3	130	123	94.6	44	42	95.5	66	63	95.5	*	*	*	10	10	100.0	*	*	*	*	*	*
	4	126	125	99.2	51	51	100.0	52	51	98.1	11	11	100.0	*	*	*	*	*	*	--	--	--
	5	104	104	100.0	50	50	100.0	35	35	100.0	*	*	*	*	*	*	*	*	*	--	--	--
Oakland Park	1	85	80	94.1	17	15	88.2	17	17	100.0	14	14	100.0	18	17	94.4	*	*	*	*	*	*
	2	80	73	91.3	17	16	94.1	17	15	88.2	15	14	93.3	16	15	93.8	*	*	*	11	10	90.9
	3	100	91	91.0	22	18	81.8	23	21	91.3	21	20	95.2	17	16	94.1	*	*	*	*	*	*
	4	74	72	97.3	16	16	100.0	22	21	95.5	*	*	*	18	17	94.4	*	*	*	*	*	*
	5	82	81	98.8	22	21	95.5	15	15	100.0	13	13	100.0	14	14	100.0	*	*	*	*	*	*
Palmview	1	79	75	94.9	29	28	96.6	29	26	89.7	*	*	*	10	10	100.0	--	--	--	--	--	--
	2	101	95	94.1	30	29	96.7	46	43	93.5	13	11	84.6	*	*	*	--	--	--	--	--	--
	3	98	96	98.0	32	32	100.0	38	37	97.4	12	11	91.7	13	13	100.0	--	--	--	--	--	--
	4	99	92	92.9	36	34	94.4	38	35	92.1	11	9	81.8	*	*	*	*	*	*	*	*	*
	5	93	92	98.9	38	37	97.4	39	39	100.0	*	*	*	*	*	*	*	*	*	--	--	--
Park Ridge	1	58	45	77.6	22	17	77.3	30	22	73.3	*	*	*	*	*	*	--	--	--	--	--	--
	2	62	57	91.9	32	28	87.5	23	22	95.7	*	*	*	*	*	*	*	*	*	--	--	--
	3	64	58	90.6	22	21	95.5	36	31	86.1	*	*	*	*	*	*	--	--	--	--	--	--
	4	58	57	98.3	21	20	95.2	28	28	100.0	*	*	*	*	*	*	*	*	*	--	--	--
	5	56	56	100.0	22	22	100.0	25	25	100.0	*	*	*	*	*	*	--	--	--	--	--	--
Park Springs	1	142	140	98.6	11	11	100.0	13	12	92.3	14	14	100.0	22	22	100.0	29	28	96.6	40	40	100.0
	2	146	144	98.6	*	*	*	13	12	92.3	13	13	100.0	19	19	100.0	36	35	97.2	43	43	100.0
	3	146	137	93.8	*	*	*	17	15	88.2	12	12	100.0	23	21	91.3	31	31	100.0	37	33	89.2
	4	145	145	100.0	11	11	100.0	*	*	*	20	20	100.0	12	12	100.0	40	40	100.0	38	38	100.0
	5	129	128	99.2	10	10	100.0	19	19	100.0	10	10	100.0	18	18	100.0	22	21	95.5	45	45	100.0
Park Trails	1	114	113	99.1	*	*	*	*	*	*	*	*	*	13	13	100.0	46	45	97.8	40	40	100.0
	2	139	139	100.0	*	*	*	*	*	*	11	11	100.0	12	12	100.0	49	49	100.0	57	57	100.0
	3	147	145	98.6	*	*	*	*	*	*	*	*	*	11	11	100.0	62	61	98.4	52	51	98.1
	4	155	154	99.4	*	*	*	*	*	*	21	20	95.2	*	*	*	58	58	100.0	56	56	100.0
	5	155	154	99.4	*	*	*	*	*	*	*	*	*	*	*	*	52	52	100.0	73	72	98.6

(Appendix E continues)

Appendix E (continued)

School	Grade	Total			Black - Female			Black - Male			Hispanic - Female			Hispanic - Male			White - Female			White - Male		
		N	n	%	N	n	%	N	n	%	N	n	%	N	n	%	N	n	%	N	n	%
Parkside	1	118	111	94.1	16	16	100.0	20	17	85.0	19	19	100.0	15	13	86.7	17	17	100.0	20	18	90.0
	2	125	123	98.4	18	18	100.0	12	11	91.7	14	13	92.9	19	19	100.0	17	17	100.0	32	32	100.0
	3	149	146	98.0	24	23	95.8	18	18	100.0	20	20	100.0	21	20	95.2	23	23	100.0	30	29	96.7
	4	138	136	98.6	14	13	92.9	21	21	100.0	15	15	100.0	26	25	96.2	27	27	100.0	24	24	100.0
	5	134	134	100.0	12	12	100.0	20	20	100.0	24	24	100.0	16	16	100.0	28	28	100.0	19	19	100.0
Pinewood	1	118	113	95.8	26	26	100.0	49	46	93.9	*	*	*	14	12	85.7	*	*	*	*	*	*
	2	135	130	96.3	51	50	98.0	45	41	91.1	15	15	100.0	12	12	100.0	*	*	*	*	*	*
	3	125	116	92.8	59	56	94.9	34	31	91.2	10	9	90.0	11	11	100.0	*	*	*	*	*	*
	4	133	130	97.7	45	42	93.3	48	48	100.0	10	10	100.0	12	12	100.0	*	*	*	10	10	100.0
	5	111	111	100.0	34	34	100.0	37	37	100.0	*	*	*	14	14	100.0	*	*	*	*	*	*
Pompano Beach	1	96	91	94.8	31	29	93.5	26	23	88.5	*	*	*	*	*	*	*	*	*	11	11	100.0
	2	96	94	97.9	27	27	100.0	44	42	95.5	*	*	*	*	*	*	*	*	*	*	*	*
	3	103	98	95.1	28	28	100.0	40	35	87.5	*	*	*	*	*	*	*	*	*	*	*	*
	4	85	84	98.8	24	24	100.0	29	29	100.0	*	*	*	*	*	*	*	*	*	*	*	*
	5	87	87	100.0	23	23	100.0	26	26	100.0	*	*	*	*	*	*	*	*	*	18	18	100.0
Quiet Waters	1	224	211	94.2	20	18	90.0	18	14	77.8	41	40	97.6	41	39	95.1	38	37	97.4	43	41	95.3
	2	215	211	98.1	23	22	95.7	22	22	100.0	42	42	100.0	39	37	94.9	33	33	100.0	29	29	100.0
	3	212	199	93.9	15	13	86.7	27	23	85.2	38	36	94.7	30	26	86.7	37	37	100.0	46	45	97.8
	4	202	202	100.0	17	17	100.0	18	18	100.0	39	39	100.0	41	41	100.0	33	33	100.0	35	35	100.0
	5	212	212	100.0	20	20	100.0	25	25	100.0	28	28	100.0	44	44	100.0	38	38	100.0	41	41	100.0
Ramblewood	1	140	133	95.0	14	13	92.9	16	15	93.8	23	23	100.0	19	18	94.7	28	26	92.9	25	23	92.0
	2	124	122	98.4	19	18	94.7	14	14	100.0	13	13	100.0	15	15	100.0	23	23	100.0	24	24	100.0
	3	157	155	98.7	15	15	100.0	17	17	100.0	22	22	100.0	27	26	96.3	29	29	100.0	25	25	100.0
	4	168	168	100.0	20	20	100.0	20	20	100.0	17	17	100.0	31	31	100.0	36	36	100.0	30	30	100.0
	5	159	159	100.0	19	19	100.0	15	15	100.0	29	29	100.0	20	20	100.0	35	35	100.0	28	28	100.0
Riverglades	1	89	88	98.9	*	*	*	--	--	--	*	*	*	*	*	*	32	32	100.0	30	30	100.0
	2	99	99	100.0	*	*	*	*	*	*	11	11	100.0	*	*	*	30	30	100.0	34	34	100.0
	3	110	107	97.3	--	--	--	*	*	*	12	12	100.0	14	12	85.7	39	39	100.0	26	25	96.2
	4	117	117	100.0	*	*	*	*	*	*	*	*	*	*	*	*	51	51	100.0	41	41	100.0
	5	139	139	100.0	*	*	*	*	*	*	*	*	*	14	14	100.0	50	50	100.0	46	46	100.0
Riverside	1	127	124	97.6	14	13	92.9	10	10	100.0	12	12	100.0	*	*	*	28	27	96.4	43	42	97.7
	2	137	133	97.1	13	12	92.3	10	10	100.0	12	12	100.0	16	15	93.8	35	34	97.1	36	35	97.2
	3	135	126	93.3	12	10	83.3	*	*	*	16	16	100.0	11	7	63.6	36	36	100.0	40	39	97.5
	4	132	132	100.0	13	13	100.0	*	*	*	20	20	100.0	23	23	100.0	26	26	100.0	29	29	100.0
	5	139	139	100.0	14	14	100.0	*	*	*	12	12	100.0	21	21	100.0	36	36	100.0	39	39	100.0
Sanders Park	1	78	70	89.7	31	28	90.3	43	38	88.4	*	*	*	--	--	--	*	*	*	--	--	--
	2	98	94	95.9	54	54	100.0	37	33	89.2	*	*	*	*	*	*	*	*	*	--	--	--
	3	87	72	82.8	40	32	80.0	42	35	83.3	--	--	--	*	*	*	--	--	--	--	--	--
	4	64	58	90.6	26	24	92.3	30	26	86.7	*	*	*	*	*	*	--	--	--	--	--	--
	5	62	62	100.0	24	24	100.0	34	34	100.0	*	*	*	*	*	*	*	*	*	--	--	--

(Appendix E continues)

Appendix E (continued)

School	Grade	Total			Black - Female			Black - Male			Hispanic - Female			Hispanic - Male			White - Female			White - Male		
		N	n	%	N	n	%	N	n	%	N	n	%	N	n	%	N	n	%	N	n	%
Tamarac	1	174	169	97.1	25	24	96.0	20	18	90.0	32	32	100.0	38	37	97.4	18	17	94.4	27	27	100.0
	2	157	153	97.5	24	24	100.0	25	24	96.0	26	26	100.0	26	25	96.2	18	18	100.0	23	22	95.7
	3	197	179	90.9	32	28	87.5	35	32	91.4	21	19	90.5	44	40	90.9	32	31	96.9	24	20	83.3
	4	200	196	98.0	41	40	97.6	33	30	90.9	32	32	100.0	30	30	100.0	28	28	100.0	25	25	100.0
	5	206	206	100.0	43	43	100.0	35	35	100.0	26	26	100.0	33	33	100.0	21	21	100.0	38	38	100.0
Tedder	1	111	102	91.9	32	28	87.5	48	44	91.7	14	13	92.9	11	11	100.0	*	*	*	*	*	*
	2	108	102	94.4	33	30	90.9	39	36	92.3	16	16	100.0	13	13	100.0	*	*	*	*	*	*
	3	111	93	83.8	46	41	89.1	39	29	74.4	*	*	*	12	11	91.7	*	*	*	*	*	*
	4	109	105	96.3	38	37	97.4	49	46	93.9	*	*	*	*	*	*	*	*	*	*	*	*
	5	104	102	98.1	46	46	100.0	33	32	97.0	*	*	*	11	10	90.9	*	*	*	*	*	*
Tradewinds	1	164	161	98.2	*	*	*	*	*	*	27	27	100.0	21	21	100.0	32	31	96.9	53	52	98.1
	2	175	168	96.0	10	10	100.0	*	*	*	17	17	100.0	26	22	84.6	43	43	100.0	48	47	97.9
	3	158	149	94.3	*	*	*	*	*	*	23	21	91.3	27	27	100.0	36	35	97.2	44	41	93.2
	4	161	158	98.1	*	*	*	13	13	100.0	23	22	95.7	26	26	100.0	35	35	100.0	40	39	97.5
	5	184	183	99.5	10	10	100.0	*	*	*	22	22	100.0	26	26	100.0	57	56	98.2	41	41	100.0
Westchester	1	167	164	98.2	17	16	94.1	10	10	100.0	28	27	96.4	16	16	100.0	34	34	100.0	49	48	98.0
	2	162	160	98.8	17	16	94.1	14	14	100.0	15	15	100.0	17	17	100.0	32	32	100.0	50	49	98.0
	3	190	186	97.9	25	25	100.0	17	16	94.1	29	29	100.0	30	29	96.7	29	29	100.0	45	43	95.6
	4	191	191	100.0	12	12	100.0	27	27	100.0	18	18	100.0	29	29	100.0	44	44	100.0	37	37	100.0
	5	203	201	99.0	25	23	92.0	21	21	100.0	20	20	100.0	23	23	100.0	46	46	100.0	56	56	100.0
Winston Park	1	207	200	96.6	25	25	100.0	19	16	84.2	20	20	100.0	21	20	95.2	49	48	98.0	52	50	96.2
	2	190	190	100.0	16	16	100.0	*	*	*	24	24	100.0	30	30	100.0	35	35	100.0	48	48	100.0
	3	172	168	97.7	18	18	100.0	22	21	95.5	17	15	88.2	15	15	100.0	43	42	97.7	41	41	100.0
	4	193	193	100.0	17	17	100.0	20	20	100.0	16	16	100.0	26	26	100.0	50	50	100.0	39	39	100.0
	5	192	192	100.0	19	19	100.0	20	20	100.0	16	16	100.0	20	20	100.0	56	56	100.0	47	47	100.0
Coral Springs	Middle																					
	6	546	541	99.1	82	82	100.0	77	75	97.4	65	65	100.0	63	62	98.4	94	94	100.0	106	104	98.1
	7	554	541	97.7	70	69	98.6	79	76	96.2	61	61	100.0	61	55	90.2	109	108	99.1	118	117	99.2
Crystal Lake Community	8	526	519	98.7	71	70	98.6	65	65	100.0	57	57	100.0	77	76	98.7	97	96	99.0	106	103	97.2
	6	470	465	98.9	112	111	99.1	123	120	97.6	44	44	100.0	70	69	98.6	39	39	100.0	60	60	100.0
	7	431	431	100.0	100	100	100.0	142	142	100.0	50	50	100.0	57	57	100.0	19	19	100.0	46	46	100.0
Deerfield Beach	8	394	389	98.7	94	93	98.9	98	98	100.0	60	58	96.7	38	36	94.7	40	40	100.0	42	42	100.0
	6	370	356	96.2	95	92	96.8	103	93	90.3	28	28	100.0	35	34	97.1	47	47	100.0	48	48	100.0
	7	406	388	95.6	108	105	97.2	106	97	91.5	49	48	98.0	52	50	96.2	30	29	96.7	39	38	97.4
Forest Glen	8	353	330	93.5	95	91	95.8	91	78	85.7	33	33	100.0	37	32	86.5	38	38	100.0	42	41	97.6
	6	488	485	99.4	74	74	100.0	93	92	98.9	59	59	100.0	66	66	100.0	89	88	98.9	81	80	98.8
	7	497	493	99.2	75	75	100.0	110	108	98.2	55	55	100.0	67	67	100.0	64	64	100.0	82	80	97.6
	8	430	428	99.5	92	91	98.9	62	62	100.0	53	52	98.1	60	60	100.0	48	48	100.0	83	83	100.0

(Appendix E continues)

Appendix E (continued)

School	Grade	Total			Black - Female			Black - Male			Hispanic - Female			Hispanic - Male			White - Female			White - Male		
		N	n	%	N	n	%	N	n	%	N	n	%	N	n	%	N	n	%	N	n	%
Lyons Creek	6	595	588	98.8	44	44	100.0	56	55	98.2	94	94	100.0	103	101	98.1	118	118	100.0	126	123	97.6
	7	736	720	97.8	59	58	98.3	79	78	98.7	125	121	96.8	112	110	98.2	142	139	97.9	164	160	97.6
	8	602	589	97.8	53	51	96.2	57	56	98.2	107	107	100.0	94	91	96.8	106	105	99.1	149	143	96.0
Margate	6	370	363	98.1	85	85	100.0	88	82	93.2	53	53	100.0	55	54	98.2	34	34	100.0	24	24	100.0
	7	301	295	98.0	68	65	95.6	72	70	97.2	34	34	100.0	48	48	100.0	25	25	100.0	28	27	96.4
	8	266	263	98.9	60	60	100.0	64	64	100.0	26	26	100.0	43	42	97.7	21	21	100.0	33	32	97.0
Millennium	6	536	531	99.1	122	122	100.0	134	131	97.8	59	59	100.0	71	71	100.0	45	44	97.8	66	66	100.0
	7	539	539	100.0	129	129	100.0	119	119	100.0	68	68	100.0	78	78	100.0	48	48	100.0	52	52	100.0
	8	470	467	99.4	105	105	100.0	94	94	100.0	49	49	100.0	70	70	100.0	58	57	98.3	62	62	100.0
Pompano Beach	6	380	376	98.9	91	90	98.9	89	86	96.6	43	43	100.0	36	36	100.0	49	49	100.0	64	64	100.0
	7	348	345	99.1	92	92	100.0	81	81	100.0	34	34	100.0	36	34	94.4	46	46	100.0	45	44	97.8
	8	283	281	99.3	70	70	100.0	79	78	98.7	26	26	100.0	30	30	100.0	36	36	100.0	34	33	97.1
Ramblewood	6	482	480	99.6	62	62	100.0	76	74	97.4	63	63	100.0	69	69	100.0	87	87	100.0	83	83	100.0
	7	492	478	97.2	75	74	98.7	83	78	94.0	52	51	98.1	64	61	95.3	80	79	98.8	107	104	97.2
	8	443	441	99.5	42	42	100.0	48	46	95.8	52	52	100.0	61	61	100.0	112	112	100.0	97	97	100.0
Rickards, James S.	6	279	274	98.2	20	20	100.0	39	39	100.0	58	58	100.0	60	57	95.0	43	43	100.0	46	44	95.7
	7	318	313	98.4	27	27	100.0	39	39	100.0	65	65	100.0	65	61	93.8	45	45	100.0	57	56	98.2
	8	296	294	99.3	28	28	100.0	26	26	100.0	59	58	98.3	70	70	100.0	44	44	100.0	58	57	98.3
Sawgrass Springs	6	392	389	99.2	39	39	100.0	48	47	97.9	54	54	100.0	63	61	96.8	66	66	100.0	82	82	100.0
	7	457	454	99.3	46	46	100.0	44	42	95.5	76	75	98.7	62	62	100.0	99	99	100.0	87	87	100.0
	8	383	381	99.5	31	31	100.0	41	41	100.0	64	63	98.4	57	57	100.0	76	76	100.0	78	77	98.7
Silver Lakes	6	169	166	98.2	53	53	100.0	82	80	97.6	11	11	100.0	*	*	*	*	*	*	*	*	*
	7	174	173	99.4	64	64	100.0	75	74	98.7	*	*	*	15	15	100.0	*	*	*	*	*	*
	8	192	191	99.5	70	70	100.0	62	62	100.0	15	15	100.0	17	16	94.1	*	*	*	*	*	*
Westglades	6	447	447	100.0	21	21	100.0	19	19	100.0	36	36	100.0	31	31	100.0	149	149	100.0	154	154	100.0
	7	481	477	99.2	26	26	100.0	23	22	95.7	34	33	97.1	40	39	97.5	148	148	100.0	168	167	99.4
	8	479	477	99.6	21	21	100.0	35	35	100.0	47	47	100.0	39	39	100.0	145	145	100.0	156	154	98.7
Coconut Creek								High														
	9	537	537	100.0	187	187	100.0	172	172	100.0	44	44	100.0	50	50	100.0	29	29	100.0	29	29	100.0
	10	455	452	99.3	140	139	99.3	145	144	99.3	41	40	97.6	53	53	100.0	24	24	100.0	30	30	100.0
Coral Glades	11	456	451	98.9	145	142	97.9	147	145	98.6	36	36	100.0	46	46	100.0	29	29	100.0	30	30	100.0
	9	533	533	100.0	69	69	100.0	78	78	100.0	64	64	100.0	72	72	100.0	95	95	100.0	109	109	100.0
	10	503	501	99.6	66	65	98.5	73	73	100.0	59	59	100.0	66	66	100.0	111	110	99.1	89	89	100.0
Coral Springs	11	542	540	99.6	66	65	98.5	56	56	100.0	66	66	100.0	72	72	100.0	114	114	100.0	113	112	99.1
	9	538	536	99.6	93	91	97.8	92	92	100.0	51	51	100.0	63	63	100.0	101	101	100.0	99	99	100.0
	10	580	576	99.3	90	88	97.8	97	96	99.0	68	68	100.0	68	68	100.0	106	106	100.0	107	106	99.1
Deerfield Beach	11	568	567	99.8	96	96	100.0	84	83	98.8	72	72	100.0	58	58	100.0	103	103	100.0	107	107	100.0
	9	635	628	98.9	171	168	98.2	158	155	98.1	60	60	100.0	46	46	100.0	78	77	98.7	85	85	100.0
	10	561	558	99.5	129	128	99.2	148	147	99.3	53	53	100.0	53	53	100.0	63	63	100.0	80	79	98.8
	11	566	559	98.8	125	124	99.2	146	143	97.9	53	53	100.0	56	56	100.0	65	65	100.0	84	82	97.6

(Appendix E continues)

Appendix E (continued)

School	Grade	Total			Black - Female			Black - Male			Hispanic - Female			Hispanic - Male			White - Female			White - Male			
		N	n	%	N	n	%	N	n	%	N	n	%	N	n	%	N	n	%	N	n	%	
Douglas, Stoneman M.	9	802	802	100.0	34	34	100.0	34	34	100.0	81	81	100.0	82	82	100.0	261	261	100.0	233	233	100.0	
	10	783	781	99.7	40	40	100.0	24	23	95.8	71	71	100.0	92	92	100.0	223	223	100.0	263	262	99.6	
	11	705	703	99.7	29	29	100.0	50	49	98.0	73	73	100.0	67	67	100.0	224	224	100.0	204	203	99.5	
Ely, Blanche	9	541	531	98.2	259	256	98.8	215	211	98.1	20	19	95.0	19	18	94.7	*	*	*	16	15	93.8	
	10	527	524	99.4	271	270	99.6	189	189	100.0	16	16	100.0	17	15	88.2	*	*	*	11	11	100.0	
	11	418	407	97.4	220	218	99.1	144	138	95.8	15	15	100.0	15	12	80.0	*	*	*	11	11	100.0	
Monarch	9	511	511	100.0	40	40	100.0	42	42	100.0	97	97	100.0	93	93	100.0	100	100	100.0	99	99	100.0	
	10	466	464	99.6	39	39	100.0	27	27	100.0	92	92	100.0	86	86	100.0	81	81	100.0	109	107	98.2	
	11	530	527	99.4	45	45	100.0	35	35	100.0	111	110	99.1	99	99	100.0	100	98	98.0	107	107	100.0	
Northeast	9	566	565	99.8	98	98	100.0	123	122	99.2	76	76	100.0	86	86	100.0	76	76	100.0	87	87	100.0	
	10	527	524	99.4	58	58	100.0	95	94	98.9	79	79	100.0	87	86	98.9	90	89	98.9	98	98	100.0	
	11	508	506	99.6	77	77	100.0	77	76	98.7	87	87	100.0	74	74	100.0	76	76	100.0	93	92	98.9	
Pompano Beach Instit. of Int'l. Studies	9	318	317	99.7	58	58	100.0	30	30	100.0	39	39	100.0	29	28	96.6	72	72	100.0	77	77	100.0	
	10	312	312	100.0	41	41	100.0	32	32	100.0	27	27	100.0	30	30	100.0	75	75	100.0	88	88	100.0	
	11	273	273	100.0	38	38	100.0	15	15	100.0	37	37	100.0	27	27	100.0	66	66	100.0	69	69	100.0	
Taravella, J. P.	9	709	709	100.0	60	60	100.0	69	69	100.0	110	110	100.0	120	120	100.0	153	153	100.0	146	146	100.0	
	10	691	687	99.4	64	64	100.0	74	74	100.0	123	122	99.2	98	96	98.0	146	146	100.0	144	143	99.3	
	11	658	650	98.8	46	46	100.0	63	60	95.2	108	107	99.1	117	114	97.4	134	133	99.3	145	145	100.0	
Center																							
Bright Horizons School	1	*	*	*	--	--	--	--	--	--	--	--	--	*	*	*	--	--	--	*	*	*	
	2	*	*	*	--	--	--	--	--	--	--	--	--	--	--	--	--	*	*	*	*	*	*
	3	*	*	*	*	*	*	*	*	*	--	--	--	--	--	--	--	--	--	*	*	*	
	4	*	*	*	*	*	*	*	*	*	--	--	--	--	--	--	--	--	--	*	*	*	
	5	10	10	100.0	*	*	*	*	*	*	--	--	--	*	*	*	*	*	*	*	*	*	*
	6	10	10	100.0	*	*	*	--	--	--	--	--	--	*	*	*	*	*	*	*	*	*	*
	7	*	*	*	--	--	--	*	*	*	--	--	--	*	*	*	--	--	--	--	--	--	--
	8	*	*	*	--	--	--	*	*	*	--	--	--	--	--	--	--	*	*	*	*	*	*
	9	12	12	100.0	*	*	*	*	*	*	*	*	*	*	*	*	*	*	*	*	*	*	*
	10	*	*	*	*	*	*	*	*	*	--	--	--	*	*	*	--	--	--	*	*	*	*
	11	12	11	91.7	*	*	*	*	*	*	*	*	*	*	*	*	--	--	--	*	*	*	*
Cross Creek School	2	*	*	*	*	*	*	*	*	*	--	--	--	--	--	--	--	--	--	--	--	--	
	3	*	*	*	--	--	--	*	*	*	--	--	--	*	*	*	*	*	*	*	*	*	
	4	*	*	*	--	--	--	*	*	*	--	--	--	--	--	--	--	--	--	*	*	*	
	5	*	*	*	--	--	--	*	*	*	--	--	--	*	*	*	--	--	--	*	*	*	*
	6	11	11	100.0	*	*	*	*	*	*	--	--	--	*	*	*	--	--	--	*	*	*	*
	7	10	10	100.0	--	--	--	*	*	*	*	*	*	*	*	*	--	--	--	*	*	*	*
	8	14	13	92.9	*	*	*	*	*	*	*	*	*	*	*	*	--	--	--	*	*	*	*
	9	12	12	100.0	*	*	*	*	*	*	--	--	--	*	*	*	*	*	*	*	*	*	*
	10	15	15	100.0	*	*	*	*	*	*	--	--	--	*	*	*	--	--	--	*	*	*	*
	11	13	12	92.3	*	*	*	--	--	--	*	*	*	*	*	*	*	*	*	*	*	*	*

(Appendix E continues)

Appendix E (continued)

School	Grade	Total			Black - Female			Black - Male			Hispanic - Female			Hispanic - Male			White - Female			White - Male		
		<i>N</i>	<i>n</i>	%	<i>N</i>	<i>n</i>	%	<i>N</i>	<i>n</i>	%	<i>N</i>	<i>n</i>	%	<i>N</i>	<i>n</i>	%	<i>N</i>	<i>n</i>	%	<i>N</i>	<i>n</i>	%
Cypress Run Education Center	1	*	*	*	--	--	--	*	*	*	--	--	--	--	--	--	--	--	--	*	*	*
	2	*	*	*	--	--	--	*	*	*	--	--	--	*	*	*	--	--	--	*	*	*
	3	*	*	*	*	*	*	*	*	*	--	--	--	--	--	--	--	--	--	--	--	--
	4	*	*	*	--	--	--	*	*	*	--	--	--	--	--	--	--	--	--	--	--	--
	5	*	*	*	--	--	--	*	*	*	--	--	--	--	--	--	--	--	--	--	--	--
	6	12	7	58.3	*	*	*	*	*	*	--	--	--	*	*	*	--	--	--	*	*	*
	7	34	20	58.8	*	*	*	23	14	60.9	--	--	--	*	*	*	--	--	--	*	*	*
	8	25	13	52.0	*	*	*	11	4	36.4	--	--	--	*	*	*	*	*	*	*	*	*
	9	18	16	88.9	*	*	*	11	9	81.8	--	--	--	*	*	*	--	--	--	*	*	*
	10	18	18	100.0	--	--	--	12	12	100.0	--	--	--	*	*	*	*	*	*	*	*	*
	11	13	13	100.0	*	*	*	*	*	*	*	*	*	*	*	*	--	--	--	--	--	--

Note. Highlights are not provided in categories represented by fewer than 30 students or for centers. *N* = total enrollment; *n* = number of students promoted; -- = no students in a category; * = fewer than 10 students in a category.

Appendix F

Central Area Promotion Summary by School Level, School, and Grade, 2009-10

School	Grade	Total			Black - Female			Black - Male			Hispanic - Female			Hispanic - Male			White - Female			White - Male		
		N	n	%	N	n	%	N	n	%	N	n	%	N	n	%	N	n	%	N	n	%
Elementary																						
Banyan	1	94	90	95.7	22	22	100.0	30	27	90.0	12	12	100.0	13	13	100.0	*	*	*	*	*	*
	2	124	120	96.8	32	32	100.0	40	39	97.5	13	12	92.3	19	17	89.5	13	13	100.0	*	*	*
	3	108	102	94.4	30	28	93.3	35	33	94.3	10	10	100.0	*	*	*	*	*	*	10	9	90.0
	4	119	117	98.3	36	35	97.2	31	31	100.0	11	11	100.0	19	19	100.0	*	*	*	*	*	*
	5	128	123	96.1	31	31	100.0	35	31	88.6	20	20	100.0	18	18	100.0	11	10	90.9	*	*	*
Bayview	1	83	80	96.4	--	--	--	*	*	*	*	*	*	*	*	*	23	23	100.0	40	37	92.5
	2	77	76	98.7	*	*	*	*	*	*	*	*	*	*	*	*	28	28	100.0	33	32	97.0
	3	81	81	100.0	*	*	*	*	*	*	*	*	*	*	*	*	29	29	100.0	33	33	100.0
	4	101	101	100.0	*	*	*	*	*	*	*	*	*	*	*	*	35	35	100.0	40	40	100.0
	5	45	45	100.0	*	*	*	*	*	*	*	*	*	*	*	*	21	21	100.0	12	12	100.0
Bennett	1	45	41	91.1	12	12	100.0	11	8	72.7	*	*	*	*	*	*	*	*	*	*	*	*
	2	52	47	90.4	13	13	100.0	19	17	89.5	*	*	*	*	*	*	*	*	*	*	*	*
	3	59	52	88.1	*	*	*	17	13	76.5	*	*	*	*	*	*	*	*	*	11	11	100.0
	4	43	42	97.7	*	*	*	11	11	100.0	*	*	*	*	*	*	*	*	*	*	*	*
	5	50	50	100.0	12	12	100.0	11	11	100.0	*	*	*	*	*	*	*	*	*	*	*	*
Broadview	1	147	132	89.8	27	26	96.3	33	25	75.8	26	26	100.0	38	34	89.5	*	*	*	11	10	90.9
	2	137	135	98.5	23	23	100.0	27	26	96.3	31	31	100.0	42	41	97.6	*	*	*	*	*	*
	3	149	131	87.9	33	26	78.8	25	24	96.0	33	29	87.9	37	32	86.5	11	10	90.9	*	*	*
	4	140	136	97.1	36	35	97.2	28	28	100.0	33	32	97.0	26	25	96.2	*	*	*	*	*	*
	5	134	131	97.8	29	29	100.0	22	21	95.5	26	26	100.0	33	33	100.0	*	*	*	*	*	*
Broward Estates	1	87	79	90.8	37	36	97.3	48	41	85.4	--	--	--	--	--	--	--	--	--	*	*	*
	2	107	106	99.1	48	48	100.0	57	56	98.2	*	*	*	--	--	--	--	--	--	--	--	--
	3	107	94	87.9	54	45	83.3	50	46	92.0	--	--	--	*	*	*	*	*	*	--	--	--
	4	99	96	97.0	48	47	97.9	47	45	95.7	--	--	--	*	*	*	--	--	--	--	--	--
	5	87	87	100.0	47	47	100.0	36	36	100.0	--	--	--	*	*	*	*	*	*	--	--	--
Castle Hill	1	98	83	84.7	48	44	91.7	49	38	77.6	--	--	--	--	--	--	--	--	--	--	--	--
	2	109	101	92.7	41	38	92.7	64	60	93.8	--	--	--	--	--	--	--	--	--	*	*	*
	3	88	76	86.4	38	34	89.5	48	40	83.3	--	--	--	--	--	--	--	--	--	*	*	*
	4	99	93	93.9	46	44	95.7	50	46	92.0	--	--	--	*	*	*	--	--	--	*	*	*
	5	105	104	99.0	51	50	98.0	52	52	100.0	--	--	--	*	*	*	--	--	--	--	--	--
Central Park	1	175	169	96.6	*	*	*	16	16	100.0	17	17	100.0	17	15	88.2	38	37	97.4	52	49	94.2
	2	191	188	98.4	*	*	*	16	15	93.8	16	16	100.0	24	24	100.0	45	45	100.0	54	53	98.1
	3	195	190	97.4	10	10	100.0	15	14	93.3	13	12	92.3	15	15	100.0	62	62	100.0	64	61	95.3
	4	167	165	98.8	11	11	100.0	*	*	*	16	16	100.0	17	17	100.0	47	46	97.9	51	51	100.0
	5	172	172	100.0	21	21	100.0	*	*	*	11	11	100.0	17	17	100.0	45	45	100.0	52	52	100.0

(Appendix F continues)

Appendix F (continued)

School	Grade	Total			Black - Female			Black - Male			Hispanic - Female			Hispanic - Male			White - Female			White - Male		
		N	n	%	N	n	%	N	n	%	N	n	%	N	n	%	N	n	%	N	n	%
Country Isles	1	141	137	97.2	*	*	*	*	*	*	28	27	96.4	30	28	93.3	29	29	100.0	33	32	97.0
	2	147	144	98.0	*	*	*	*	*	*	34	34	100.0	23	23	100.0	37	36	97.3	30	30	100.0
	3	148	145	98.0	*	*	*	*	*	*	31	30	96.8	20	20	100.0	42	41	97.6	33	32	97.0
	4	138	138	100.0	*	*	*	10	10	100.0	16	16	100.0	29	29	100.0	36	36	100.0	32	32	100.0
	5	164	164	100.0	*	*	*	*	*	*	35	35	100.0	34	34	100.0	41	41	100.0	33	33	100.0
Croissant Park	1	104	87	83.7	14	14	100.0	22	17	77.3	15	10	66.7	15	14	93.3	*	*	*	21	16	76.2
	2	104	103	99.0	11	11	100.0	19	19	100.0	17	17	100.0	20	19	95.0	12	12	100.0	19	19	100.0
	3	106	95	89.6	19	17	89.5	20	18	90.0	17	15	88.2	18	16	88.9	11	9	81.8	13	12	92.3
	4	89	84	94.4	13	13	100.0	15	14	93.3	*	*	*	28	26	92.9	*	*	*	16	15	93.8
	5	93	90	96.8	23	21	91.3	12	11	91.7	15	15	100.0	15	15	100.0	10	10	100.0	15	15	100.0
Dillard	1	106	96	90.6	52	48	92.3	52	46	88.5	*	*	*	*	*	*	--	--	--	--	--	--
	2	107	101	94.4	41	38	92.7	64	62	96.9	--	--	--	*	*	*	--	--	--	--	--	--
	3	113	94	83.2	49	43	87.8	63	50	79.4	--	--	--	--	--	--	--	--	--	--	--	--
	4	94	86	91.5	53	51	96.2	40	34	85.0	--	--	--	--	--	--	--	--	--	--	--	--
	5	104	101	97.1	53	52	98.1	51	49	96.1	--	--	--	--	--	--	--	--	--	--	--	--
Discovery	1	112	110	98.2	43	43	100.0	28	26	92.9	*	*	*	*	*	*	*	*	*	*	*	*
	2	144	139	96.5	56	53	94.6	39	37	94.9	*	*	*	15	15	100.0	10	10	100.0	*	*	*
	3	135	128	94.8	32	30	93.8	48	44	91.7	15	14	93.3	*	*	*	*	*	*	11	11	100.0
	4	144	141	97.9	39	37	94.9	44	43	97.7	13	13	100.0	12	12	100.0	12	12	100.0	12	12	100.0
	5	138	138	100.0	52	52	100.0	39	39	100.0	*	*	*	*	*	*	*	*	*	11	11	100.0
Eagle Point	1	169	164	97.0	*	*	*	*	*	*	36	34	94.4	44	42	95.5	39	39	100.0	32	31	96.9
	2	200	196	98.0	*	*	*	*	*	*	38	36	94.7	46	44	95.7	42	42	100.0	46	46	100.0
	3	192	186	96.9	*	*	*	*	*	*	43	41	95.3	51	48	94.1	41	41	100.0	39	39	100.0
	4	214	212	99.1	*	*	*	*	*	*	52	52	100.0	56	56	100.0	44	43	97.7	39	38	97.4
	5	222	220	99.1	*	*	*	*	*	*	64	63	98.4	49	49	100.0	55	54	98.2	37	37	100.0
Endeavour Primary Learning Center	1	108	102	94.4	59	56	94.9	48	45	93.8	--	--	--	--	--	--	--	--	--	--	--	--
	2	88	87	98.9	42	41	97.6	41	41	100.0	*	*	*	--	--	--	--	--	--	*	*	*
	3	91	90	98.9	41	40	97.6	45	45	100.0	*	*	*	--	--	--	*	*	*	--	--	--
Everglades	1	140	137	97.9	*	*	*	*	*	*	26	26	100.0	27	27	100.0	31	31	100.0	34	32	94.1
	2	159	158	99.4	*	*	*	11	11	100.0	26	26	100.0	30	30	100.0	43	43	100.0	32	32	100.0
	3	158	154	97.5	*	*	*	*	*	*	37	37	100.0	31	30	96.8	35	34	97.1	37	35	94.6
	4	184	184	100.0	*	*	*	*	*	*	36	36	100.0	39	39	100.0	38	38	100.0	48	48	100.0
	5	195	193	99.0	*	*	*	*	*	*	33	33	100.0	40	39	97.5	42	41	97.6	55	55	100.0
Flamingo	1	108	98	90.7	*	*	*	*	*	*	26	23	88.5	28	25	89.3	20	19	95.0	22	20	90.9
	2	116	108	93.1	*	*	*	*	*	*	24	23	95.8	35	31	88.6	24	23	95.8	23	23	100.0
	3	144	138	95.8	*	*	*	*	*	*	38	36	94.7	39	38	97.4	23	21	91.3	31	30	96.8
	4	131	130	99.2	*	*	*	*	*	*	23	23	100.0	26	26	100.0	30	30	100.0	41	40	97.6
	5	136	136	100.0	*	*	*	--	--	--	27	27	100.0	30	30	100.0	38	38	100.0	30	30	100.0

(Appendix F continues)

Appendix F (continued)

School	Grade	Total			Black - Female			Black - Male			Hispanic - Female			Hispanic - Male			White - Female			White - Male		
		N	n	%	N	n	%	N	n	%	N	n	%	N	n	%	N	n	%	N	n	%
Foster, Stephen	1	82	73	89.0	*	*	*	*	*	*	13	13	100.0	21	20	95.2	14	14	100.0	16	14	87.5
	2	88	86	97.7	*	*	*	12	11	91.7	19	19	100.0	18	18	100.0	12	12	100.0	14	14	100.0
	3	103	99	96.1	13	13	100.0	12	11	91.7	15	15	100.0	27	25	92.6	12	12	100.0	18	17	94.4
	4	98	97	99.0	12	12	100.0	14	14	100.0	15	15	100.0	21	20	95.2	21	21	100.0	12	12	100.0
	5	90	90	100.0	*	*	*	13	13	100.0	19	19	100.0	15	15	100.0	12	12	100.0	20	20	100.0
Fox Trail	1	165	161	97.6	*	*	*	*	*	*	25	25	100.0	28	26	92.9	46	46	100.0	43	42	97.7
	2	192	188	97.9	*	*	*	*	*	*	22	22	100.0	27	27	100.0	52	51	98.1	61	60	98.4
	3	220	214	97.3	*	*	*	*	*	*	26	25	96.2	35	35	100.0	51	51	100.0	72	68	94.4
	4	206	206	100.0	*	*	*	14	14	100.0	27	27	100.0	30	30	100.0	64	64	100.0	49	49	100.0
	5	221	219	99.1	*	*	*	*	*	*	40	40	100.0	34	34	100.0	52	51	98.1	72	72	100.0
Gator Run	1	156	152	97.4	*	*	*	*	*	*	33	32	97.0	39	38	97.4	33	33	100.0	38	36	94.7
	2	214	213	99.5	*	*	*	*	*	*	30	30	100.0	49	48	98.0	49	49	100.0	68	68	100.0
	3	202	200	99.0	*	*	*	*	*	*	38	37	97.4	40	39	97.5	47	47	100.0	48	48	100.0
	4	206	206	100.0	*	*	*	*	*	*	31	31	100.0	48	48	100.0	41	41	100.0	65	65	100.0
	5	201	201	100.0	*	*	*	*	*	*	42	42	100.0	45	45	100.0	41	41	100.0	54	54	100.0
Harbordale	1	61	56	91.8	*	*	*	*	*	*	*	*	*	*	*	*	16	15	93.8	14	13	92.9
	2	49	48	98.0	*	*	*	*	*	*	*	*	*	*	*	*	10	10	100.0	10	10	100.0
	3	60	59	98.3	*	*	*	10	9	90.0	*	*	*	*	*	*	18	18	100.0	19	19	100.0
	4	68	68	100.0	*	*	*	*	*	*	*	*	*	*	*	*	21	21	100.0	13	13	100.0
	5	55	55	100.0	10	10	100.0	*	*	*	*	*	*	*	*	*	*	*	*	14	14	100.0
Horizon	1	101	100	99.0	24	24	100.0	21	20	95.2	*	*	*	10	10	100.0	18	18	100.0	*	*	*
	2	101	99	98.0	20	19	95.0	25	24	96.0	13	13	100.0	15	15	100.0	*	*	*	10	10	100.0
	3	100	91	91.0	19	16	84.2	26	24	92.3	15	15	100.0	*	*	*	*	*	*	15	13	86.7
	4	100	98	98.0	26	26	100.0	21	20	95.2	14	13	92.9	*	*	*	*	*	*	13	13	100.0
	5	109	109	100.0	32	32	100.0	29	29	100.0	*	*	*	12	12	100.0	11	11	100.0	10	10	100.0
Indian Trace	1	97	95	97.9	*	*	*	*	*	*	12	12	100.0	24	24	100.0	19	19	100.0	29	27	93.1
	2	115	114	99.1	*	*	*	--	--	--	25	25	100.0	18	18	100.0	36	36	100.0	24	24	100.0
	3	112	110	98.2	*	*	*	--	--	--	19	18	94.7	23	23	100.0	28	28	100.0	32	32	100.0
	4	105	105	100.0	*	*	*	*	*	*	16	16	100.0	21	21	100.0	28	28	100.0	23	23	100.0
	5	117	117	100.0	--	--	--	--	--	--	20	20	100.0	20	20	100.0	29	29	100.0	42	42	100.0
King, Martin Luther	1	65	63	96.9	30	30	100.0	34	32	94.1	--	--	--	--	--	--	--	--	--	--	--	--
	2	58	54	93.1	36	34	94.4	22	20	90.9	--	--	--	--	--	--	--	--	--	--	--	--
	3	72	59	81.9	32	27	84.4	40	32	80.0	--	--	--	--	--	--	--	--	--	--	--	--
	4	50	50	100.0	20	20	100.0	27	27	100.0	*	*	*	--	--	--	--	--	--	--	--	--
	5	55	55	100.0	24	24	100.0	31	31	100.0	--	--	--	--	--	--	--	--	--	--	--	--
Larkdale	1	58	49	84.5	26	24	92.3	31	24	77.4	--	--	--	--	--	--	--	--	--	--	--	--
	2	58	56	96.6	36	35	97.2	21	20	95.2	--	--	--	--	--	--	--	--	--	--	--	--
	3	70	51	72.9	29	22	75.9	40	28	70.0	--	--	--	*	*	*	--	--	--	--	--	--
	4	51	51	100.0	26	26	100.0	24	24	100.0	*	*	*	--	--	--	--	--	--	--	--	--
	5	44	44	100.0	13	13	100.0	29	29	100.0	*	*	*	--	--	--	--	--	--	--	--	--

(Appendix F continues)

Appendix F (continued)

School	Grade	Total			Black - Female			Black - Male			Hispanic - Female			Hispanic - Male			White - Female			White - Male		
		N	n	%	N	n	%	N	n	%	N	n	%	N	n	%	N	n	%	N	n	%
Lauderdale Manors	1	79	67	84.8	42	37	88.1	37	30	81.1	--	--	--	--	--	--	--	--	--	--	--	--
	2	89	80	89.9	37	35	94.6	48	41	85.4	*	*	*	--	--	--	--	--	--	--	--	--
	3	87	62	71.3	35	24	68.6	50	37	74.0	*	*	*	*	*	*	--	--	--	--	--	--
	4	73	73	100.0	37	37	100.0	35	35	100.0	--	--	--	--	--	--	--	--	--	--	--	--
	5	73	73	100.0	36	36	100.0	35	35	100.0	*	*	*	--	--	--	--	--	--	--	--	--
Lauderhill, Paul T.	1	89	81	91.0	42	41	97.6	40	33	82.5	*	*	*	--	--	--	--	--	--	--	--	--
	2	96	92	95.8	40	39	97.5	52	49	94.2	--	--	--	--	--	--	*	*	*	--	--	--
	3	103	91	88.3	38	32	84.2	57	51	89.5	--	--	--	--	--	--	*	*	*	--	--	--
	4	102	98	96.1	44	44	100.0	56	52	92.9	--	--	--	--	--	--	--	--	--	*	*	*
	5	89	86	96.6	39	39	100.0	41	38	92.7	*	*	*	*	*	*	--	--	--	*	*	*
Manatee Bay	1	183	178	97.3	*	*	*	11	11	100.0	36	36	100.0	35	32	91.4	35	35	100.0	42	41	97.6
	2	174	172	98.9	*	*	*	11	11	100.0	34	34	100.0	35	34	97.1	42	42	100.0	33	33	100.0
	3	219	215	98.2	*	*	*	*	*	*	37	36	97.3	53	52	98.1	40	39	97.5	46	46	100.0
	4	219	219	100.0	*	*	*	*	*	*	40	40	100.0	51	51	100.0	48	48	100.0	57	57	100.0
	5	221	221	100.0	11	11	100.0	*	*	*	56	56	100.0	54	54	100.0	44	44	100.0	39	39	100.0
Marshall, Thurgood	1	62	56	90.3	25	24	96.0	35	30	85.7	*	*	*	--	--	--	--	--	--	*	*	*
	2	69	58	84.1	31	27	87.1	31	25	80.6	*	*	*	*	*	*	*	*	*	*	*	*
	3	80	66	82.5	30	25	83.3	44	35	79.5	*	*	*	*	*	*	*	*	*	--	--	--
	4	50	48	96.0	23	22	95.7	24	23	95.8	*	*	*	--	--	--	--	--	--	--	--	--
	5	55	55	100.0	21	21	100.0	31	31	100.0	*	*	*	*	*	*	--	--	--	--	--	--
Meadowbrook	1	84	81	96.4	*	*	*	12	12	100.0	29	29	100.0	30	27	90.0	*	*	*	*	*	*
	2	71	66	93.0	*	*	*	*	*	*	30	29	96.7	26	23	88.5	*	*	*	*	*	*
	3	91	82	90.1	11	9	81.8	19	16	84.2	25	22	88.0	26	25	96.2	*	*	*	*	*	*
	4	67	67	100.0	13	13	100.0	*	*	*	18	18	100.0	17	17	100.0	*	*	*	*	*	*
	5	81	81	100.0	*	*	*	*	*	*	34	34	100.0	27	27	100.0	*	*	*	*	*	*
Mirror Lake	1	85	79	92.9	18	17	94.4	17	15	88.2	11	10	90.9	11	10	90.9	*	*	*	*	*	*
	2	84	81	96.4	22	22	100.0	19	18	94.7	*	*	*	*	*	*	*	*	*	16	15	93.8
	3	93	84	90.3	15	10	66.7	24	21	87.5	11	10	90.9	17	17	100.0	*	*	*	12	12	100.0
	4	94	92	97.9	25	25	100.0	25	24	96.0	*	*	*	13	13	100.0	*	*	*	10	10	100.0
	5	82	79	96.3	25	25	100.0	16	16	100.0	*	*	*	*	*	*	*	*	*	11	10	90.9
Nob Hill	1	91	89	97.8	*	*	*	12	12	100.0	15	14	93.3	15	15	100.0	18	17	94.4	20	20	100.0
	2	122	116	95.1	18	17	94.4	21	18	85.7	17	17	100.0	16	15	93.8	19	19	100.0	20	19	95.0
	3	119	109	91.6	24	23	95.8	22	16	72.7	17	16	94.1	*	*	*	13	13	100.0	25	24	96.0
	4	123	118	95.9	15	13	86.7	22	21	95.5	21	21	100.0	15	14	93.3	18	18	100.0	24	24	100.0
	5	114	114	100.0	16	16	100.0	19	19	100.0	16	16	100.0	14	14	100.0	19	19	100.0	22	22	100.0
North Fork	1	70	60	85.7	36	33	91.7	29	23	79.3	*	*	*	*	*	*	--	--	--	*	*	*
	2	74	60	81.1	41	34	82.9	32	25	78.1	--	--	--	--	--	--	--	--	--	--	--	--
	3	93	76	81.7	41	35	85.4	46	35	76.1	*	*	*	*	*	*	*	*	*	*	*	*
	4	57	51	89.5	26	24	92.3	26	23	88.5	*	*	*	*	*	*	*	*	*	*	*	*
	5	44	43	97.7	27	27	100.0	15	14	93.3	--	--	--	--	--	--	--	--	--	*	*	*

(Appendix F continues)

Appendix F (continued)

School	Grade	Total			Black - Female			Black - Male			Hispanic - Female			Hispanic - Male			White - Female			White - Male		
		N	n	%	N	n	%	N	n	%	N	n	%	N	n	%	N	n	%	N	n	%
North Side	1	66	63	95.5	35	35	100.0	26	23	88.5	*	*	*	*	*	*	*	*	*	*	*	*
	2	67	66	98.5	26	26	100.0	39	38	97.4	--	--	--	*	*	*	--	--	--	--	--	--
	3	78	73	93.6	50	48	96.0	24	21	87.5	--	--	--	*	*	*	--	--	--	*	*	*
	4	56	56	100.0	26	26	100.0	29	29	100.0	--	--	--	*	*	*	--	--	--	--	--	--
	5	57	57	100.0	28	28	100.0	27	27	100.0	*	*	*	--	--	--	--	--	--	*	*	*
Oriole	1	128	118	92.2	44	44	100.0	74	66	89.2	*	*	*	*	*	*	--	--	--	*	*	*
	2	119	117	98.3	51	51	100.0	59	57	96.6	--	--	--	*	*	*	*	*	*	*	*	*
	3	118	99	83.9	50	41	82.0	63	53	84.1	*	*	*	--	--	--	--	--	--	--	--	--
	4	138	134	97.1	60	60	100.0	71	67	94.4	*	*	*	*	*	*	--	--	--	*	*	*
	5	116	116	100.0	59	59	100.0	45	45	100.0	*	*	*	*	*	*	--	--	--	*	*	*
Park Lakes	1	170	162	95.3	76	75	98.7	72	65	90.3	*	*	*	11	11	100.0	*	*	*	*	*	*
	2	211	200	94.8	82	80	97.6	96	87	90.6	12	12	100.0	*	*	*	*	*	*	*	*	*
	3	216	190	88.0	84	77	91.7	106	89	84.0	*	*	*	*	*	*	*	*	*	*	*	*
	4	182	174	95.6	84	82	97.6	78	73	93.6	*	*	*	*	*	*	*	*	*	*	*	*
	5	173	172	99.4	73	73	100.0	88	87	98.9	*	*	*	*	*	*	*	*	*	--	--	--
Peters	1	91	86	94.5	18	18	100.0	15	14	93.3	14	12	85.7	17	16	94.1	13	12	92.3	*	*	*
	2	103	99	96.1	20	19	95.0	26	25	96.2	10	10	100.0	14	14	100.0	*	*	*	12	11	91.7
	3	107	96	89.7	25	22	88.0	21	18	85.7	11	10	90.9	20	18	90.0	*	*	*	*	*	*
	4	136	128	94.1	28	24	85.7	27	26	96.3	14	13	92.9	18	18	100.0	13	12	92.3	20	19	95.0
	5	104	104	100.0	23	23	100.0	19	19	100.0	18	18	100.0	14	14	100.0	*	*	*	14	14	100.0
Plantation	1	88	83	94.3	39	36	92.3	35	33	94.3	*	*	*	*	*	*	--	--	--	--	--	--
	2	88	84	95.5	38	36	94.7	40	38	95.0	*	*	*	*	*	*	--	--	--	--	--	--
	3	104	87	83.7	46	40	87.0	53	42	79.2	*	*	*	*	*	*	--	--	--	--	--	--
	4	97	89	91.8	39	37	94.9	51	45	88.2	*	*	*	*	*	*	*	*	*	--	--	--
	5	86	86	100.0	31	31	100.0	47	47	100.0	--	--	--	*	*	*	--	--	--	--	--	--
Plantation Park	1	83	79	95.2	11	11	100.0	*	*	*	12	11	91.7	11	10	90.9	23	23	100.0	12	12	100.0
	2	82	82	100.0	13	13	100.0	16	16	100.0	11	11	100.0	*	*	*	14	14	100.0	12	12	100.0
	3	86	83	96.5	12	12	100.0	*	*	*	*	*	*	14	11	78.6	18	18	100.0	22	22	100.0
	4	86	86	100.0	*	*	*	16	16	100.0	*	*	*	12	12	100.0	12	12	100.0	26	26	100.0
	5	108	107	99.1	19	18	94.7	17	17	100.0	17	17	100.0	12	12	100.0	21	21	100.0	14	14	100.0
Riverland	1	124	123	99.2	33	33	100.0	42	42	100.0	22	21	95.5	14	14	100.0	*	*	*	*	*	*
	2	92	90	97.8	28	28	100.0	26	25	96.2	13	13	100.0	16	16	100.0	*	*	*	*	*	*
	3	82	77	93.9	21	19	90.5	23	21	91.3	*	*	*	17	17	100.0	*	*	*	*	*	*
	4	94	94	100.0	32	32	100.0	23	23	100.0	11	11	100.0	21	21	100.0	*	*	*	*	*	*
	5	94	94	100.0	29	29	100.0	27	27	100.0	22	22	100.0	11	11	100.0	*	*	*	*	*	*
Rock Island	1	99	98	99.0	41	41	100.0	52	51	98.1	*	*	*	*	*	*	--	--	--	--	--	--
	2	127	127	100.0	60	60	100.0	63	63	100.0	*	*	*	--	--	--	--	--	--	--	--	--
	3	109	100	91.7	52	46	88.5	55	52	94.5	--	--	--	--	--	--	--	--	--	--	--	--
	4	87	87	100.0	36	36	100.0	47	47	100.0	*	*	*	--	--	--	--	--	--	--	--	--
	5	107	107	100.0	46	46	100.0	56	56	100.0	*	*	*	--	--	--	*	*	*	--	--	--

(Appendix F continues)

Appendix F (continued)

School	Grade	Total			Black - Female			Black - Male			Hispanic - Female			Hispanic - Male			White - Female			White - Male		
		N	n	%	N	n	%	N	n	%	N	n	%	N	n	%	N	n	%	N	n	%
Royal Palm	1	96	89	92.7	38	37	97.4	54	49	90.7	*	*	*	*	*	*	--	--	--	--	--	--
	2	84	80	95.2	38	38	100.0	44	40	90.9	*	*	*	--	--	--	--	--	--	--	--	--
	3	81	73	90.1	30	26	86.7	50	46	92.0	--	--	--	--	--	--	--	--	--	--	--	--
	4	171	171	100.0	83	83	100.0	82	82	100.0	*	*	*	*	*	*	--	--	--	*	*	*
	5	169	169	100.0	83	83	100.0	80	80	100.0	*	*	*	--	--	--	*	*	*	--	--	--
Sandpiper	1	128	122	95.3	21	20	95.2	28	25	89.3	12	12	100.0	13	12	92.3	15	15	100.0	29	28	96.6
	2	131	129	98.5	26	25	96.2	28	28	100.0	14	14	100.0	17	17	100.0	22	21	95.5	16	16	100.0
	3	129	126	97.7	27	27	100.0	25	23	92.0	13	13	100.0	23	22	95.7	14	14	100.0	15	15	100.0
	4	135	134	99.3	27	27	100.0	30	30	100.0	13	13	100.0	23	22	95.7	22	22	100.0	14	14	100.0
	5	154	154	100.0	23	23	100.0	22	22	100.0	25	25	100.0	21	21	100.0	19	19	100.0	29	29	100.0
Sawgrass	1	131	123	93.9	15	15	100.0	23	21	91.3	22	21	95.5	20	19	95.0	20	19	95.0	17	14	82.4
	2	126	123	97.6	14	14	100.0	11	11	100.0	22	22	100.0	21	20	95.2	14	14	100.0	27	25	92.6
	3	156	142	91.0	25	23	92.0	19	12	63.2	27	26	96.3	35	35	100.0	23	22	95.7	18	16	88.9
	4	156	152	97.4	19	17	89.5	25	25	100.0	27	25	92.6	28	28	100.0	21	21	100.0	23	23	100.0
	5	131	129	98.5	14	14	100.0	13	13	100.0	20	19	95.0	20	20	100.0	26	26	100.0	21	21	100.0
Silver Ridge	1	145	141	97.2	*	*	*	*	*	*	25	25	100.0	17	17	100.0	43	43	100.0	40	38	95.0
	2	144	143	99.3	*	*	*	*	*	*	14	14	100.0	18	18	100.0	40	39	97.5	53	53	100.0
	3	159	156	98.1	*	*	*	*	*	*	12	12	100.0	16	16	100.0	59	57	96.6	51	51	100.0
	4	180	180	100.0	*	*	*	*	*	*	19	19	100.0	17	17	100.0	64	64	100.0	60	60	100.0
	5	143	142	99.3	*	*	*	*	*	*	*	*	*	16	16	100.0	43	42	97.7	48	48	100.0
Sunland Park	1	63	46	73.0	28	24	85.7	33	22	66.7	--	--	--	--	--	--	--	--	--	--	--	--
	2	38	34	89.5	17	16	94.1	19	16	84.2	*	*	*	*	*	*	--	--	--	--	--	--
	3	57	47	82.5	22	19	86.4	35	28	80.0	--	--	--	--	--	--	--	--	--	--	--	--
	4	28	27	96.4	*	*	*	18	18	100.0	*	*	*	--	--	--	--	--	--	--	--	--
	5	35	35	100.0	15	15	100.0	20	20	100.0	--	--	--	--	--	--	--	--	--	--	--	--
Tropical	1	135	116	85.9	11	10	90.9	12	9	75.0	22	19	86.4	24	18	75.0	29	27	93.1	27	24	88.9
	2	116	115	99.1	*	*	*	*	*	*	19	19	100.0	23	23	100.0	29	29	100.0	16	16	100.0
	3	131	129	98.5	12	12	100.0	13	13	100.0	21	20	95.2	32	31	96.9	24	24	100.0	23	23	100.0
	4	138	138	100.0	12	12	100.0	13	13	100.0	24	24	100.0	21	21	100.0	31	31	100.0	29	29	100.0
	5	126	125	99.2	10	10	100.0	*	*	*	13	13	100.0	25	24	96.0	31	31	100.0	23	23	100.0
Village	1	116	114	98.3	46	45	97.8	57	56	98.2	*	*	*	*	*	*	*	*	*	*	*	*
	2	119	113	95.0	59	57	96.6	48	45	93.8	*	*	*	*	*	*	*	*	*	*	*	*
	3	155	149	96.1	63	61	96.8	68	65	95.6	*	*	*	*	*	*	*	*	*	*	*	*
	4	130	130	100.0	48	48	100.0	64	64	100.0	*	*	*	*	*	*	--	--	--	--	--	--
	5	131	131	100.0	59	59	100.0	57	57	100.0	*	*	*	*	*	*	--	--	--	*	*	*
Walker	1	78	74	94.9	32	30	93.8	43	42	97.7	*	*	*	--	--	--	--	--	--	*	*	*
	2	90	87	96.7	41	40	97.6	46	45	97.8	--	--	--	*	*	*	*	*	*	*	*	*
	3	106	79	74.5	42	31	73.8	62	47	75.8	*	*	*	*	*	*	--	--	--	--	--	--
	4	89	89	100.0	53	53	100.0	36	36	100.0	--	--	--	--	--	--	--	--	--	--	--	--
	5	85	85	100.0	45	45	100.0	40	40	100.0	--	--	--	--	--	--	--	--	--	--	--	--

(Appendix F continues)

Appendix F (continued)

School	Grade	Total			Black - Female			Black - Male			Hispanic - Female			Hispanic - Male			White - Female			White - Male		
		N	n	%	N	n	%	N	n	%	N	n	%	N	n	%	N	n	%	N	n	%
Welleby	1	118	114	96.6	21	21	100.0	17	16	94.1	19	18	94.7	20	19	95.0	15	15	100.0	15	15	100.0
	2	133	128	96.2	34	33	97.1	25	24	96.0	13	13	100.0	22	20	90.9	12	11	91.7	14	14	100.0
	3	162	146	90.1	25	23	92.0	36	28	77.8	20	20	100.0	20	16	80.0	18	18	100.0	22	21	95.5
	4	117	117	100.0	22	22	100.0	31	31	100.0	15	15	100.0	*	*	*	15	15	100.0	11	11	100.0
	5	122	122	100.0	29	29	100.0	16	16	100.0	16	16	100.0	11	11	100.0	21	21	100.0	17	17	100.0
Westwood Heights	1	92	81	88.0	40	36	90.0	46	39	84.8	*	*	*	*	*	*	--	--	--	--	--	--
	2	96	84	87.5	35	30	85.7	51	45	88.2	*	*	*	*	*	*	*	*	*	--	--	--
	3	115	100	87.0	53	47	88.7	57	48	84.2	*	*	*	*	*	*	*	*	*	--	--	--
	4	110	110	100.0	53	53	100.0	51	51	100.0	*	*	*	*	*	*	*	*	*	--	--	--
	5	111	111	100.0	60	60	100.0	44	44	100.0	*	*	*	*	*	*	--	--	--	*	*	*
Wilton Manors	1	95	88	92.6	18	17	94.4	28	25	89.3	11	10	90.9	11	10	90.9	*	*	*	13	12	92.3
	2	98	91	92.9	18	18	100.0	31	27	87.1	12	12	100.0	*	*	*	11	11	100.0	*	*	*
	3	91	86	94.5	25	24	96.0	31	27	87.1	*	*	*	14	14	100.0	*	*	*	*	*	*
	4	90	90	100.0	33	33	100.0	22	22	100.0	12	12	100.0	*	*	*	*	*	*	*	*	*
	5	100	100	100.0	30	30	100.0	32	32	100.0	13	13	100.0	*	*	*	*	*	*	*	*	*
Young, Virginia S.	1	109	106	97.2	16	15	93.8	*	*	*	12	12	100.0	*	*	*	24	24	100.0	31	30	96.8
	2	109	107	98.2	17	17	100.0	14	13	92.9	12	11	91.7	11	11	100.0	24	24	100.0	28	28	100.0
	3	113	112	99.1	16	16	100.0	13	13	100.0	*	*	*	*	*	*	26	26	100.0	29	28	96.6
	4	101	101	100.0	10	10	100.0	*	*	*	10	10	100.0	*	*	*	32	32	100.0	29	29	100.0
	5	87	87	100.0	10	10	100.0	17	17	100.0	*	*	*	*	*	*	18	18	100.0	23	23	100.0
Middle																						
Ashe, Arthur R. Jr.	3	*	*	*	*	*	*	--	--	--	*	*	*	*	*	*	*	*	*	--	--	--
	4	11	11	100.0	*	*	*	*	*	*	--	--	--	*	*	*	--	--	--	*	*	*
	5	16	16	100.0	*	*	*	*	*	*	*	*	*	--	--	--	--	--	--	*	*	*
	6	219	211	96.3	79	77	97.5	116	110	94.8	*	*	*	*	*	*	*	*	*	*	*	*
	7	229	228	99.6	99	99	100.0	119	118	99.2	*	*	*	*	*	*	--	--	--	*	*	*
8	199	198	99.5	88	87	98.9	97	97	100.0	--	--	--	*	*	*	*	*	*	*	*	*	
Bair	6	328	327	99.7	90	90	100.0	84	83	98.8	32	32	100.0	28	28	100.0	25	25	100.0	40	40	100.0
	7	314	306	97.5	79	79	100.0	89	82	92.1	24	24	100.0	28	28	100.0	27	27	100.0	32	31	96.9
	8	317	308	97.2	78	77	98.7	82	78	95.1	26	25	96.2	30	30	100.0	32	30	93.8	31	30	96.8
Dandy, William	6	281	279	99.3	146	145	99.3	113	113	100.0	*	*	*	*	*	*	--	--	--	*	*	*
	7	319	312	97.8	142	141	99.3	145	140	96.6	*	*	*	11	10	90.9	*	*	*	*	*	*
	8	359	356	99.2	183	183	100.0	147	144	98.0	10	10	100.0	*	*	*	*	*	*	*	*	*
Falcon Cove	6	757	755	99.7	13	13	100.0	10	10	100.0	174	174	100.0	210	209	99.5	140	140	100.0	150	150	100.0
	7	779	774	99.4	18	18	100.0	16	16	100.0	215	215	100.0	215	214	99.5	126	125	99.2	134	131	97.8
	8	749	746	99.6	17	17	100.0	*	*	*	210	210	100.0	206	205	99.5	135	134	99.3	121	120	99.2
Indian Ridge	6	676	664	98.2	15	15	100.0	31	31	100.0	91	90	98.9	75	71	94.7	185	183	98.9	237	233	98.3
	7	705	694	98.4	39	39	100.0	31	31	100.0	84	83	98.8	95	93	97.9	211	208	98.6	196	191	97.4
	8	663	645	97.3	27	26	96.3	25	25	100.0	89	87	97.8	90	85	94.4	200	196	98.0	192	186	96.9

(Appendix F continues)

Appendix F (continued)

School	Grade	Total			Black - Female			Black - Male			Hispanic - Female			Hispanic - Male			White - Female			White - Male		
		N	n	%	N	n	%	N	n	%	N	n	%	N	n	%	N	n	%	N	n	%
Lauderdale Lakes	6	280	276	98.6	111	111	100.0	135	131	97.0	*	*	*	10	10	100.0	*	*	*	*	*	*
	7	279	271	97.1	110	108	98.2	137	133	97.1	*	*	*	12	11	91.7	*	*	*	*	*	*
	8	322	319	99.1	130	129	99.2	146	145	99.3	15	15	100.0	14	13	92.9	*	*	*	*	*	*
Lauderhill	6	179	173	96.6	77	75	97.4	100	96	96.0	--	--	--	--	--	--	*	*	*	--	--	--
	7	202	198	98.0	95	92	96.8	104	103	99.0	--	--	--	--	--	--	--	--	--	--	--	--
	8	189	188	99.5	81	81	100.0	98	97	99.0	*	*	*	*	*	*	--	--	--	--	--	--
New River	6	394	386	98.0	58	57	98.3	61	57	93.4	72	71	98.6	92	91	98.9	41	41	100.0	50	50	100.0
	7	429	421	98.1	65	64	98.5	74	73	98.6	85	85	100.0	106	102	96.2	36	36	100.0	45	44	97.8
	8	347	339	97.7	51	51	100.0	57	55	96.5	68	68	100.0	76	71	93.4	37	37	100.0	38	37	97.4
Parkway	6	367	358	97.5	180	180	100.0	138	130	94.2	10	9	90.0	16	16	100.0	*	*	*	*	*	*
	7	360	348	96.7	175	174	99.4	140	129	92.1	18	18	100.0	*	*	*	*	*	*	*	*	*
	8	331	317	95.8	169	162	95.9	129	122	94.6	10	10	100.0	*	*	*	10	10	100.0	*	*	*
Plantation	6	336	328	97.6	89	89	100.0	113	106	93.8	26	26	100.0	19	18	94.7	31	31	100.0	39	39	100.0
	7	288	278	96.5	77	75	97.4	112	104	92.9	17	17	100.0	25	25	100.0	22	22	100.0	18	18	100.0
	8	261	256	98.1	81	79	97.5	88	85	96.6	18	18	100.0	19	19	100.0	15	15	100.0	23	23	100.0
Seminole	6	402	402	100.0	75	75	100.0	74	74	100.0	54	54	100.0	47	47	100.0	59	59	100.0	62	62	100.0
	7	438	433	98.9	84	84	100.0	79	78	98.7	52	52	100.0	64	63	98.4	60	59	98.3	68	66	97.1
	8	386	384	99.5	79	78	98.7	72	71	98.6	46	46	100.0	51	51	100.0	56	56	100.0	63	63	100.0
Sunrise	6	392	391	99.7	96	96	100.0	82	82	100.0	32	32	100.0	30	30	100.0	69	69	100.0	58	57	98.3
	7	397	393	99.0	126	125	99.2	102	99	97.1	15	15	100.0	31	31	100.0	51	51	100.0	52	52	100.0
	8	335	328	97.9	85	84	98.8	103	101	98.1	12	11	91.7	15	14	93.3	47	47	100.0	51	49	96.1
Tequesta Trace	6	481	481	100.0	*	*	*	16	16	100.0	112	112	100.0	134	134	100.0	101	101	100.0	85	85	100.0
	7	543	539	99.3	*	*	*	12	10	83.3	112	111	99.1	122	121	99.2	118	118	100.0	129	129	100.0
	8	516	507	98.3	18	17	94.4	26	23	88.5	107	106	99.1	123	122	99.2	113	112	99.1	94	93	98.9
Westpine	6	446	437	98.0	94	92	97.9	99	94	94.9	46	45	97.8	57	57	100.0	43	43	100.0	71	71	100.0
	7	504	491	97.4	112	109	97.3	114	112	98.2	68	67	98.5	56	53	94.6	55	54	98.2	64	61	95.3
	8	480	475	99.0	112	112	100.0	112	110	98.2	44	44	100.0	58	57	98.3	46	45	97.8	60	59	98.3
Anderson, Boyd H.	High																					
	9	535	529	98.9	238	234	98.3	240	238	99.2	16	16	100.0	17	17	100.0	*	*	*	*	*	*
	10	461	458	99.3	215	213	99.1	191	190	99.5	11	11	100.0	21	21	100.0	*	*	*	*	*	*
	11	418	409	97.8	203	202	99.5	177	171	96.6	*	*	*	11	9	81.8	*	*	*	*	*	*
Atlantic Technical School	9	142	142	100.0	28	28	100.0	21	21	100.0	23	23	100.0	25	25	100.0	10	10	100.0	18	18	100.0
	10	132	132	100.0	35	35	100.0	23	23	100.0	21	21	100.0	20	20	100.0	*	*	*	18	18	100.0
	11	145	145	100.0	25	25	100.0	18	18	100.0	24	24	100.0	23	23	100.0	13	13	100.0	28	28	100.0
College Academy @ BCC Central	11	172	172	100.0	21	21	100.0	*	*	*	25	25	100.0	31	31	100.0	39	39	100.0	24	24	100.0
Cypress Bay	9	1,017	1,017	100.0	*	*	*	20	20	100.0	269	269	100.0	271	271	100.0	179	179	100.0	220	220	100.0
	10	924	921	99.7	17	17	100.0	20	20	100.0	260	258	99.2	262	261	99.6	154	154	100.0	174	174	100.0
	11	897	897	100.0	26	26	100.0	20	20	100.0	241	241	100.0	229	229	100.0	156	156	100.0	172	172	100.0

(Appendix F continues)

Appendix F (continued)

School	Grade	Total			Black - Female			Black - Male			Hispanic - Female			Hispanic - Male			White - Female			White - Male		
		N	n	%	N	n	%	N	n	%	N	n	%	N	n	%	N	n	%	N	n	%
Dillard	9	326	324	99.4	157	156	99.4	145	144	99.3	*	*	*	*	*	*	*	*	*	*	*	*
	10	327	324	99.1	163	161	98.8	136	135	99.3	*	*	*	*	*	*	*	*	*	*	*	*
	11	406	404	99.5	204	203	99.5	177	176	99.4	*	*	*	*	*	*	*	*	*	*	*	*
Fort Lauderdale	9	442	439	99.3	141	139	98.6	122	121	99.2	37	37	100.0	27	27	100.0	40	40	100.0	55	55	100.0
	10	398	397	99.7	140	139	99.3	105	105	100.0	29	29	100.0	21	21	100.0	45	45	100.0	38	38	100.0
	11	381	375	98.4	144	143	99.3	86	83	96.5	19	19	100.0	16	14	87.5	57	57	100.0	45	45	100.0
McFatter, William Technical School	9	143	143	100.0	*	*	*	*	*	*	27	27	100.0	33	33	100.0	23	23	100.0	30	30	100.0
	10	140	140	100.0	17	17	100.0	*	*	*	10	10	100.0	32	32	100.0	33	33	100.0	28	28	100.0
	11	128	128	100.0	19	19	100.0	*	*	*	16	16	100.0	33	33	100.0	17	17	100.0	30	30	100.0
Piper	9	672	668	99.4	197	196	99.5	183	182	99.5	64	64	100.0	62	62	100.0	63	62	98.4	63	62	98.4
	10	628	619	98.6	170	169	99.4	179	175	97.8	63	62	98.4	53	52	98.1	53	53	100.0	74	72	97.3
	11	645	641	99.4	162	161	99.4	182	181	99.5	61	61	100.0	54	53	98.1	62	62	100.0	77	76	98.7
Plantation	9	558	555	99.5	180	179	99.4	166	166	100.0	24	24	100.0	51	51	100.0	43	41	95.3	64	64	100.0
	10	520	514	98.8	161	159	98.8	131	129	98.5	37	37	100.0	36	35	97.2	48	47	97.9	66	66	100.0
	11	439	434	98.9	145	144	99.3	135	133	98.5	29	29	100.0	34	33	97.1	32	31	96.9	34	34	100.0
South Plantation	9	598	598	100.0	124	124	100.0	132	132	100.0	61	61	100.0	71	71	100.0	93	93	100.0	88	88	100.0
	10	510	509	99.8	101	101	100.0	101	100	99.0	58	58	100.0	61	61	100.0	71	71	100.0	85	85	100.0
	11	596	593	99.5	128	127	99.2	129	129	100.0	61	61	100.0	66	64	97.0	96	96	100.0	78	78	100.0
Stranahan	9	509	509	100.0	185	185	100.0	144	144	100.0	56	56	100.0	47	47	100.0	23	23	100.0	21	21	100.0
	10	420	417	99.3	179	179	100.0	104	104	100.0	41	39	95.1	45	44	97.8	*	*	*	19	19	100.0
	11	355	355	100.0	139	139	100.0	104	104	100.0	29	29	100.0	27	27	100.0	17	17	100.0	16	16	100.0
Western	9	736	735	99.9	13	13	100.0	24	24	100.0	147	147	100.0	147	146	99.3	177	177	100.0	185	185	100.0
	10	730	726	99.5	30	30	100.0	*	*	*	154	154	100.0	155	155	100.0	167	166	99.4	177	174	98.3
	11	686	682	99.4	20	20	100.0	17	17	100.0	131	131	100.0	127	125	98.4	168	167	99.4	192	191	99.5
Center																						
Dave Thomas Education Center	7	16	15	93.8	*	*	*	*	*	*	*	*	*	*	*	*	--	--	--	*	*	*
	8	126	118	93.7	39	33	84.6	56	55	98.2	*	*	*	12	12	100.0	*	*	*	*	*	*
	9	32	27	84.4	12	11	91.7	14	10	71.4	*	*	*	*	*	*	*	*	*	--	--	--
	10	113	82	72.6	37	25	67.6	50	38	76.0	*	*	*	11	9	81.8	*	*	*	*	*	*
	11	80	64	80.0	35	28	80.0	29	23	79.3	*	*	*	*	*	*	*	*	*	*	*	*
Hallandale Adult & Community Center	7	33	1	3.0	*	*	*	11	0	0.0	*	*	*	*	*	*	*	*	*	*	*	*
	8	139	74	53.2	26	16	61.5	53	28	52.8	15	10	66.7	21	11	52.4	*	*	*	*	*	*
	9	101	6	5.9	25	2	8.0	36	4	11.1	*	*	*	24	0	0.0	*	*	*	*	*	*
	10	86	8	9.3	28	1	3.6	29	2	6.9	*	*	*	11	4	36.4	*	*	*	*	*	*
	11	134	7	5.2	43	4	9.3	49	2	4.1	19	0	0.0	12	0	0.0	*	*	*	*	*	*

(Appendix F continues)

Appendix F (continued)

School	Grade	Total			Black - Female			Black - Male			Hispanic - Female			Hispanic - Male			White - Female			White - Male		
		N	n	%	N	n	%	N	n	%	N	n	%	N	n	%	N	n	%	N	n	%
Pine Ridge Education Center	3	*	*	*	--	--	--	*	*	*	--	--	--	*	*	*	--	--	--	--	--	--
	4	*	*	*	--	--	--	*	*	*	--	--	--	--	--	--	--	--	--	--	--	--
	5	*	*	*	--	--	--	*	*	*	--	--	--	--	--	--	--	--	--	--	--	--
	6	18	14	77.8	--	--	--	12	10	83.3	--	--	--	*	*	*	--	--	--	*	*	*
	7	19	18	94.7	*	*	*	12	12	100.0	--	--	--	*	*	*	--	--	--	*	*	*
	8	17	12	70.6	*	*	*	*	*	*	--	--	--	*	*	*	*	*	*	*	*	*
	9	15	14	93.3	*	*	*	*	*	*	--	--	--	*	*	*	*	*	*	*	*	*
	10	*	*	*	*	*	*	*	*	*	--	--	--	*	*	*	*	*	*	*	*	*
	11	*	*	*	*	*	*	*	*	*	--	--	--	*	*	*	--	--	--	*	*	*
	Seagull School	7	*	*	*	*	*	*	--	--	--	--	--	--	--	--	--	--	--	--	--	--
		8	*	*	*	*	*	*	*	*	*	*	*	*	--	--	--	--	--	--	--	--
9		34	31	91.2	28	25	89.3	*	*	*	*	*	*	--	--	--	--	--	--	--	--	
10		59	54	91.5	33	30	90.9	21	19	90.5	*	*	*	*	*	*	--	--	--	*	*	*
11		43	40	93.0	26	24	92.3	10	9	90.0	*	*	*	*	*	*	*	*	*	*	*	*
Sunset School	1	*	*	*	--	--	--	*	*	*	--	--	--	*	*	*	--	--	--	*	*	*
	2	*	*	*	--	--	--	*	*	*	--	--	--	--	--	--	--	--	--	*	*	*
	3	*	*	*	*	*	*	*	*	*	--	--	--	--	--	--	--	--	--	*	*	*
	4	13	12	92.3	*	*	*	*	*	*	--	--	--	--	--	--	--	--	--	--	--	--
	5	*	*	*	*	*	*	*	*	*	--	--	--	--	--	--	--	--	--	--	--	--
	6	15	14	93.3	*	*	*	*	*	*	*	*	*	--	--	--	--	--	--	*	*	*
	7	26	24	92.3	*	*	*	10	9	90.0	--	--	--	*	*	*	*	*	*	*	*	*
	8	20	19	95.0	*	*	*	*	*	*	*	*	*	*	*	*	--	--	--	*	*	*
	9	18	18	100.0	*	*	*	*	*	*	--	--	--	*	*	*	*	*	*	*	*	*
	10	17	17	100.0	*	*	*	*	*	*	--	--	--	*	*	*	*	*	*	*	*	*
	11	13	13	100.0	*	*	*	*	*	*	*	*	*	--	--	--	*	*	*	*	*	*
Whiddon-Rogers Education Center	7	12	10	83.3	*	*	*	*	*	*	--	--	--	*	*	*	--	--	--	*	*	*
	8	107	104	97.2	27	26	96.3	63	62	98.4	*	*	*	*	*	*	--	--	--	*	*	*
	9	51	42	82.4	20	15	75.0	26	22	84.6	*	*	*	*	*	*	--	--	--	*	*	*
	10	99	81	81.8	35	25	71.4	54	47	87.0	--	--	--	*	*	*	*	*	*	--	--	--
	11	120	103	85.8	53	46	86.8	63	53	84.1	*	*	*	*	*	*	--	--	--	*	*	*

(Appendix F continues)

Appendix F (continued)

School	Grade	Total			Black - Female			Black - Male			Hispanic - Female			Hispanic - Male			White - Female			White - Male		
		<i>N</i>	<i>n</i>	%	<i>N</i>	<i>n</i>	%	<i>N</i>	<i>n</i>	%	<i>N</i>	<i>n</i>	%	<i>N</i>	<i>n</i>	%	<i>N</i>	<i>n</i>	%	<i>N</i>	<i>n</i>	%
Wingate Oaks Center	1	*	*	*	--	--	--	*	*	*	--	--	--	--	--	--	--	--	--	--	--	--
	2	*	*	*	*	*	*	*	*	*	--	--	--	--	--	--	--	--	--	--	--	--
	3	*	*	*	*	*	*	--	--	--	--	--	--	--	--	--	--	--	--	*	*	*
	4	*	*	*	--	--	--	--	--	--	*	*	*	--	--	--	--	--	--	--	--	--
	5	*	*	*	*	*	*	*	*	*	--	--	--	--	--	--	--	--	--	--	--	--
	6	*	*	*	*	*	*	*	*	*	--	--	--	*	*	*	--	--	--	*	*	*
	7	*	*	*	--	--	--	*	*	*	--	--	--	--	--	--	--	--	--	*	*	*
	8	*	*	*	--	--	--	*	*	*	*	*	*	--	--	--	--	--	--	--	--	--
	9	*	*	*	*	*	*	*	*	*	--	--	--	--	--	--	*	*	*	--	--	--
	10	13	13	100.0	*	*	*	*	*	*	*	*	*	*	*	*	*	*	*	--	--	--
	11	*	*	*	*	*	*	*	*	*	--	--	--	--	--	--	*	*	*	*	*	*

Note. Highlights are not provided in categories represented by fewer than 30 students or for centers. *N* = total enrollment; *n* = number of students promoted; -- = no students in a category; * = fewer than 10 students in a category.

Appendix G

South Area Promotion Summary by School Level, School, and Grade, 2009-10

School	Grade	Total			Black - Female			Black - Male			Hispanic - Female			Hispanic - Male			White - Female			White - Male		
		N	n	%	N	n	%	N	n	%	N	n	%	N	n	%	N	n	%	N	n	%
Elementary																						
Bethune, Mary M.	1	81	73	90.1	33	30	90.9	27	24	88.9	10	9	90.0	*	*	*	--	--	--	*	*	*
	2	98	90	91.8	38	36	94.7	31	28	90.3	10	9	90.0	*	*	*	*	*	*	*	*	*
	3	99	85	85.9	33	29	87.9	34	30	88.2	13	11	84.6	*	*	*	*	*	*	*	*	*
	4	76	73	96.1	32	31	96.9	16	15	93.8	*	*	*	*	*	*	*	*	*	*	*	*
	5	87	84	96.6	31	30	96.8	30	30	100.0	*	*	*	*	*	*	*	*	*	*	*	*
Boulevard Heights	1	140	126	90.0	*	*	*	15	14	93.3	43	40	93.0	46	38	82.6	*	*	*	13	12	92.3
	2	119	116	97.5	11	10	90.9	*	*	*	35	35	100.0	32	31	96.9	*	*	*	13	13	100.0
	3	132	121	91.7	*	*	*	11	9	81.8	39	38	97.4	44	39	88.6	*	*	*	13	11	84.6
	4	122	118	96.7	11	10	90.9	10	10	100.0	29	29	100.0	53	50	94.3	10	10	100.0	*	*	*
	5	136	135	99.3	*	*	*	12	12	100.0	42	42	100.0	53	52	98.1	*	*	*	*	*	*
Broward Virtual School	1	*	*	*	--	--	--	--	--	--	--	--	--	*	*	*	--	--	--	*	*	*
	2	*	*	*	--	--	--	--	--	--	*	*	*	--	--	--	*	*	*	*	*	*
	3	*	*	*	--	--	--	*	*	*	*	*	*	--	--	--	*	*	*	*	*	*
	4	*	*	*	*	*	*	--	--	--	--	--	--	*	*	*	*	*	*	*	*	*
	5	*	*	*	--	--	--	--	--	--	*	*	*	--	--	--	*	*	*	--	--	--
Chapel Trail	1	142	136	95.8	10	9	90.0	*	*	*	31	29	93.5	34	33	97.1	26	25	96.2	23	22	95.7
	2	142	138	97.2	*	*	*	13	13	100.0	34	33	97.1	37	35	94.6	21	20	95.2	21	21	100.0
	3	159	154	96.9	*	*	*	10	10	100.0	37	33	89.2	46	46	100.0	18	18	100.0	25	25	100.0
	4	178	178	100.0	12	12	100.0	15	15	100.0	39	39	100.0	55	55	100.0	32	32	100.0	14	14	100.0
	5	158	158	100.0	*	*	*	*	*	*	40	40	100.0	40	40	100.0	24	24	100.0	27	27	100.0
Coconut Palm	1	147	139	94.6	25	24	96.0	28	23	82.1	27	27	100.0	30	30	100.0	10	10	100.0	*	*	*
	2	152	149	98.0	26	25	96.2	27	26	96.3	28	28	100.0	45	44	97.8	*	*	*	*	*	*
	3	157	143	91.1	33	29	87.9	25	18	72.0	33	32	97.0	32	31	96.9	*	*	*	*	*	*
	4	169	168	99.4	31	31	100.0	38	37	97.4	36	36	100.0	36	36	100.0	*	*	*	*	*	*
	5	153	153	100.0	45	45	100.0	20	20	100.0	29	29	100.0	37	37	100.0	*	*	*	*	*	*
Colbert	1	91	83	91.2	35	33	94.3	37	33	89.2	*	*	*	*	*	*	--	--	--	--	--	--
	2	97	90	92.8	48	46	95.8	32	29	90.6	*	*	*	*	*	*	--	--	--	*	*	*
	3	90	79	87.8	30	26	86.7	38	32	84.2	10	9	90.0	*	*	*	*	*	*	*	*	*
	4	100	97	97.0	41	41	100.0	38	35	92.1	*	*	*	*	*	*	*	*	*	*	*	*
	5	76	75	98.7	29	28	96.6	27	27	100.0	*	*	*	*	*	*	*	*	*	--	--	--
Collins	1	37	37	100.0	13	13	100.0	12	12	100.0	*	*	*	*	*	*	*	*	*	*	*	*
	2	46	42	91.3	13	12	92.3	20	20	100.0	*	*	*	*	*	*	*	*	*	--	--	--
	3	45	44	97.8	18	18	100.0	14	14	100.0	*	*	*	*	*	*	*	*	*	*	*	*
	4	48	48	100.0	15	15	100.0	23	23	100.0	*	*	*	*	*	*	*	*	*	*	*	*
	5	32	32	100.0	15	15	100.0	*	*	*	*	*	*	*	*	*	*	*	*	--	--	--

(Appendix G continues)

Appendix G (continued)

School	Grade	Total			Black - Female			Black - Male			Hispanic - Female			Hispanic - Male			White - Female			White - Male		
		N	n	%	N	n	%	N	n	%	N	n	%	N	n	%	N	n	%	N	n	%
Cooper City	1	132	121	91.7	*	*	*	*	*	*	20	15	75.0	21	21	100.0	31	28	90.3	44	42	95.5
	2	94	91	96.8	*	*	*	*	*	*	19	19	100.0	14	12	85.7	19	19	100.0	27	27	100.0
	3	99	98	99.0	*	*	*	*	*	*	*	*	*	20	19	95.0	32	32	100.0	29	29	100.0
	4	115	114	99.1	--	--	--	*	*	*	22	22	100.0	16	16	100.0	27	27	100.0	38	37	97.4
	5	152	152	100.0	*	*	*	*	*	*	25	25	100.0	25	25	100.0	37	37	100.0	43	43	100.0
Coral Cove	1	114	106	93.0	19	17	89.5	19	17	89.5	30	28	93.3	31	29	93.5	*	*	*	*	*	*
	2	109	107	98.2	21	20	95.2	19	19	100.0	24	24	100.0	28	28	100.0	*	*	*	*	*	*
	3	142	135	95.1	21	20	95.2	28	26	92.9	30	30	100.0	39	38	97.4	*	*	*	*	*	*
	4	144	139	96.5	21	21	100.0	25	25	100.0	37	35	94.6	31	30	96.8	*	*	*	11	9	81.8
	5	143	140	97.9	28	28	100.0	26	25	96.2	44	43	97.7	23	23	100.0	*	*	*	11	10	90.9
Dania	1	60	58	96.7	11	10	90.9	14	13	92.9	*	*	*	11	11	100.0	*	*	*	*	*	*
	2	79	76	96.2	13	13	100.0	15	13	86.7	14	14	100.0	12	12	100.0	*	*	*	16	15	93.8
	3	72	67	93.1	13	12	92.3	*	*	*	*	*	*	14	13	92.9	*	*	*	13	13	100.0
	4	68	65	95.6	13	13	100.0	13	10	76.9	11	11	100.0	*	*	*	10	10	100.0	12	12	100.0
	5	62	61	98.4	10	10	100.0	*	*	*	12	12	100.0	10	9	90.0	*	*	*	*	*	*
Davie	1	121	117	96.7	13	13	100.0	*	*	*	23	22	95.7	27	27	100.0	26	26	100.0	19	17	89.5
	2	103	101	98.1	*	*	*	*	*	*	25	25	100.0	37	36	97.3	13	13	100.0	10	10	100.0
	3	120	112	93.3	10	9	90.0	11	10	90.9	28	26	92.9	18	17	94.4	23	21	91.3	23	22	95.7
	4	107	106	99.1	*	*	*	*	*	*	25	25	100.0	24	23	95.8	19	19	100.0	22	22	100.0
	5	87	86	98.9	*	*	*	*	*	*	18	17	94.4	19	19	100.0	18	18	100.0	16	16	100.0
Dolphin Bay	1	139	136	97.8	17	17	100.0	15	14	93.3	32	32	100.0	35	33	94.3	16	16	100.0	*	*	*
	2	159	157	98.7	18	18	100.0	20	18	90.0	38	38	100.0	37	37	100.0	*	*	*	17	17	100.0
	3	141	140	99.3	16	16	100.0	20	20	100.0	33	33	100.0	30	29	96.7	10	10	100.0	14	14	100.0
	4	122	121	99.2	17	17	100.0	20	19	95.0	33	33	100.0	36	36	100.0	*	*	*	*	*	*
	5	125	124	99.2	14	14	100.0	21	20	95.2	27	27	100.0	31	31	100.0	*	*	*	10	10	100.0
Driftwood	1	103	95	92.2	*	*	*	12	11	91.7	21	21	100.0	27	23	85.2	18	17	94.4	*	*	*
	2	95	87	91.6	13	13	100.0	*	*	*	21	18	85.7	24	20	83.3	12	12	100.0	*	*	*
	3	124	122	98.4	10	10	100.0	*	*	*	24	24	100.0	32	32	100.0	13	13	100.0	19	19	100.0
	4	128	127	99.2	17	17	100.0	*	*	*	32	32	100.0	25	25	100.0	17	16	94.1	17	17	100.0
	5	90	90	100.0	12	12	100.0	*	*	*	17	17	100.0	24	24	100.0	12	12	100.0	*	*	*
Embassy Creek	1	133	133	100.0	*	*	*	*	*	*	16	16	100.0	10	10	100.0	40	40	100.0	46	46	100.0
	2	152	149	98.0	*	*	*	*	*	*	14	14	100.0	14	13	92.9	49	48	98.0	49	49	100.0
	3	159	156	98.1	*	*	*	*	*	*	17	16	94.1	19	19	100.0	44	44	100.0	49	49	100.0
	4	186	186	100.0	*	*	*	*	*	*	14	14	100.0	18	18	100.0	65	65	100.0	54	54	100.0
	5	134	134	100.0	*	*	*	*	*	*	16	16	100.0	12	12	100.0	41	41	100.0	47	47	100.0
Fairway	1	137	133	97.1	54	53	98.1	62	59	95.2	12	12	100.0	*	*	*	--	--	--	--	--	--
	2	156	147	94.2	60	57	95.0	72	68	94.4	*	*	*	*	*	*	--	--	--	*	*	*
	3	159	146	91.8	77	72	93.5	65	57	87.7	*	*	*	*	*	*	*	*	*	--	--	--
	4	154	148	96.1	64	62	96.9	74	70	94.6	*	*	*	*	*	*	--	--	--	*	*	*
	5	143	143	100.0	62	62	100.0	57	57	100.0	*	*	*	10	10	100.0	*	*	*	*	*	*

(Appendix G continues)

Appendix G (continued)

School	Grade	Total			Black - Female			Black - Male			Hispanic - Female			Hispanic - Male			White - Female			White - Male		
		N	n	%	N	n	%	N	n	%	N	n	%	N	n	%	N	n	%	N	n	%
Griffin	1	77	72	93.5	--	--	--	*	*	*	*	*	*	12	11	91.7	25	25	100.0	15	14	93.3
	2	94	94	100.0	*	*	*	*	*	*	10	10	100.0	16	16	100.0	35	35	100.0	18	18	100.0
	3	86	85	98.8	*	*	*	*	*	*	14	14	100.0	13	13	100.0	19	19	100.0	24	24	100.0
	4	89	89	100.0	*	*	*	*	*	*	*	*	*	16	16	100.0	31	31	100.0	23	23	100.0
	5	112	112	100.0	*	*	*	*	*	*	16	16	100.0	18	18	100.0	28	28	100.0	24	24	100.0
Hallandale	1	170	151	88.8	31	26	83.9	41	37	90.2	29	27	93.1	48	42	87.5	*	*	*	*	*	*
	2	180	168	93.3	33	31	93.9	44	43	97.7	41	37	90.2	31	28	90.3	*	*	*	11	11	100.0
	3	182	173	95.1	36	35	97.2	39	35	89.7	39	36	92.3	41	40	97.6	*	*	*	*	*	*
	4	169	165	97.6	30	30	100.0	30	28	93.3	37	37	100.0	43	42	97.7	10	9	90.0	11	11	100.0
	5	167	167	100.0	30	30	100.0	32	32	100.0	40	40	100.0	40	40	100.0	*	*	*	10	10	100.0
Hawkes Bluff	1	132	130	98.5	*	*	*	*	*	*	22	22	100.0	21	21	100.0	31	31	100.0	45	44	97.8
	2	139	138	99.3	*	*	*	*	*	*	20	20	100.0	21	21	100.0	29	29	100.0	41	40	97.6
	3	152	149	98.0	*	*	*	*	*	*	27	27	100.0	23	21	91.3	40	39	97.5	41	41	100.0
	4	133	132	99.2	*	*	*	*	*	*	21	21	100.0	27	26	96.3	34	34	100.0	36	36	100.0
	5	156	156	100.0	*	*	*	*	*	*	22	22	100.0	24	24	100.0	46	46	100.0	48	48	100.0
Hollywood Central	1	124	114	91.9	*	*	*	*	*	*	24	22	91.7	22	21	95.5	23	21	91.3	36	34	94.4
	2	114	114	100.0	*	*	*	*	*	*	21	21	100.0	24	24	100.0	29	29	100.0	28	28	100.0
	3	100	98	98.0	*	*	*	*	*	*	19	18	94.7	10	10	100.0	23	23	100.0	27	27	100.0
	4	90	86	95.6	*	*	*	*	*	*	19	19	100.0	18	15	83.3	13	12	92.3	22	22	100.0
	5	89	89	100.0	*	*	*	*	*	*	17	17	100.0	13	13	100.0	16	16	100.0	26	26	100.0
Hollywood Hills	1	121	119	98.3	*	*	*	*	*	*	21	21	100.0	22	21	95.5	34	34	100.0	26	26	100.0
	2	116	114	98.3	10	10	100.0	12	12	100.0	13	13	100.0	13	13	100.0	33	32	97.0	29	28	96.6
	3	121	119	98.3	*	*	*	*	*	*	25	25	100.0	28	27	96.4	24	24	100.0	28	28	100.0
	4	123	122	99.2	*	*	*	10	9	90.0	23	23	100.0	14	14	100.0	31	31	100.0	33	33	100.0
	5	104	104	100.0	*	*	*	*	*	*	16	16	100.0	13	13	100.0	25	25	100.0	28	28	100.0
Hollywood Park	1	64	62	96.9	*	*	*	*	*	*	20	20	100.0	15	14	93.3	*	*	*	*	*	*
	2	77	76	98.7	*	*	*	10	10	100.0	19	18	94.7	23	23	100.0	*	*	*	*	*	*
	3	85	81	95.3	*	*	*	19	18	94.7	19	17	89.5	21	20	95.2	*	*	*	*	*	*
	4	86	84	97.7	*	*	*	*	*	*	30	30	100.0	23	23	100.0	*	*	*	*	*	*
	5	94	92	97.9	*	*	*	14	14	100.0	22	21	95.5	25	24	96.0	*	*	*	11	11	100.0
Lake Forest	1	131	125	95.4	43	42	97.7	43	40	93.0	15	14	93.3	19	18	94.7	*	*	*	*	*	*
	2	118	116	98.3	36	36	100.0	39	37	94.9	13	13	100.0	13	13	100.0	*	*	*	*	*	*
	3	156	139	89.1	55	47	85.5	45	38	84.4	26	25	96.2	20	20	100.0	*	*	*	*	*	*
	4	151	146	96.7	54	50	92.6	51	51	100.0	13	13	100.0	20	20	100.0	*	*	*	*	*	*
	5	110	110	100.0	34	34	100.0	42	42	100.0	11	11	100.0	16	16	100.0	*	*	*	*	*	*
Lakeside	1	127	120	94.5	*	*	*	*	*	*	23	22	95.7	29	27	93.1	17	17	100.0	21	19	90.5
	2	129	128	99.2	11	11	100.0	14	14	100.0	30	29	96.7	22	22	100.0	16	16	100.0	20	20	100.0
	3	127	125	98.4	14	13	92.9	10	10	100.0	25	24	96.0	29	29	100.0	17	17	100.0	21	21	100.0
	4	146	146	100.0	18	18	100.0	13	13	100.0	34	34	100.0	29	29	100.0	15	15	100.0	27	27	100.0
	5	132	131	99.2	13	13	100.0	10	10	100.0	25	25	100.0	23	22	95.7	19	19	100.0	28	28	100.0

(Appendix G continues)

Appendix G (continued)

School	Grade	Total			Black - Female			Black - Male			Hispanic - Female			Hispanic - Male			White - Female			White - Male		
		N	n	%	N	n	%	N	n	%	N	n	%	N	n	%	N	n	%	N	n	%
Miramar	1	104	103	99.0	32	31	96.9	31	31	100.0	20	20	100.0	13	13	100.0	*	*	*	*	*	*
	2	145	139	95.9	52	49	94.2	44	44	100.0	26	25	96.2	*	*	*	*	*	*	*	*	*
	3	152	141	92.8	43	38	88.4	55	53	96.4	17	14	82.4	23	22	95.7	*	*	*	*	*	*
	4	156	155	99.4	51	51	100.0	51	50	98.0	21	21	100.0	21	21	100.0	*	*	*	*	*	*
	5	124	123	99.2	40	40	100.0	44	43	97.7	*	*	*	16	16	100.0	*	*	*	*	*	*
Nova Eisenhower, Dwight D.	1	124	121	97.6	23	23	100.0	27	25	92.6	15	15	100.0	10	10	100.0	17	17	100.0	23	22	95.7
	2	128	127	99.2	22	22	100.0	24	24	100.0	22	21	95.5	*	*	*	21	21	100.0	20	20	100.0
	3	122	117	95.9	32	31	96.9	32	29	90.6	16	16	100.0	12	11	91.7	11	11	100.0	15	15	100.0
	4	137	137	100.0	38	38	100.0	35	35	100.0	*	*	*	*	*	*	18	18	100.0	18	18	100.0
	5	131	131	100.0	26	26	100.0	30	30	100.0	21	21	100.0	*	*	*	15	15	100.0	21	21	100.0
Nova Forman, Blanche	1	127	120	94.5	18	17	94.4	36	33	91.7	20	18	90.0	11	10	90.9	12	12	100.0	15	15	100.0
	2	121	120	99.2	28	27	96.4	22	22	100.0	21	21	100.0	14	14	100.0	*	*	*	13	13	100.0
	3	128	122	95.3	24	22	91.7	25	23	92.0	23	23	100.0	15	14	93.3	16	16	100.0	18	17	94.4
	4	131	130	99.2	23	22	95.7	32	32	100.0	10	10	100.0	19	19	100.0	15	15	100.0	18	18	100.0
	5	135	135	100.0	29	29	100.0	27	27	100.0	11	11	100.0	19	19	100.0	22	22	100.0	12	12	100.0
Oakridge	1	117	106	90.6	17	16	94.1	21	17	81.0	23	22	95.7	26	22	84.6	15	15	100.0	*	*	*
	2	114	110	96.5	23	22	95.7	21	19	90.5	14	14	100.0	24	23	95.8	*	*	*	17	17	100.0
	3	119	109	91.6	23	22	95.7	23	20	87.0	21	19	90.5	32	31	96.9	10	9	90.0	*	*	*
	4	107	103	96.3	17	16	94.1	20	19	95.0	15	15	100.0	25	24	96.0	*	*	*	18	18	100.0
	5	90	90	100.0	11	11	100.0	18	18	100.0	22	22	100.0	17	17	100.0	*	*	*	12	12	100.0
Orange Brook	1	143	137	95.8	29	28	96.6	41	38	92.7	23	23	100.0	30	28	93.3	*	*	*	11	11	100.0
	2	123	120	97.6	35	34	97.1	36	34	94.4	17	17	100.0	12	12	100.0	*	*	*	*	*	*
	3	131	118	90.1	24	22	91.7	30	24	80.0	19	15	78.9	27	27	100.0	*	*	*	10	10	100.0
	4	144	140	97.2	43	42	97.7	42	40	95.2	18	18	100.0	27	26	96.3	*	*	*	*	*	*
	5	91	90	98.9	18	18	100.0	20	19	95.0	14	14	100.0	21	21	100.0	*	*	*	*	*	*
Palm Cove	1	148	141	95.3	37	35	94.6	40	37	92.5	17	17	100.0	24	22	91.7	*	*	*	12	12	100.0
	2	133	128	96.2	39	38	97.4	34	32	94.1	17	16	94.1	16	15	93.8	*	*	*	*	*	*
	3	140	132	94.3	33	31	93.9	36	32	88.9	16	14	87.5	30	30	100.0	*	*	*	*	*	*
	4	159	157	98.7	42	41	97.6	41	41	100.0	27	27	100.0	29	28	96.6	10	10	100.0	*	*	*
	5	152	152	100.0	39	39	100.0	52	52	100.0	17	17	100.0	20	20	100.0	*	*	*	*	*	*
Panther Run	1	89	87	97.8	*	*	*	*	*	*	25	25	100.0	23	23	100.0	10	10	100.0	*	*	*
	2	121	121	100.0	*	*	*	12	12	100.0	25	25	100.0	37	37	100.0	12	12	100.0	17	17	100.0
	3	136	132	97.1	11	11	100.0	11	10	90.9	39	38	97.4	30	28	93.3	13	13	100.0	24	24	100.0
	4	132	132	100.0	*	*	*	14	14	100.0	30	30	100.0	33	33	100.0	15	15	100.0	26	26	100.0
	5	117	117	100.0	*	*	*	14	14	100.0	19	19	100.0	40	40	100.0	10	10	100.0	21	21	100.0
Pasadena Lakes	1	125	115	92.0	16	15	93.8	13	12	92.3	32	30	93.8	20	16	80.0	16	16	100.0	23	21	91.3
	2	120	113	94.2	10	10	100.0	17	13	76.5	25	24	96.0	25	25	100.0	*	*	*	21	20	95.2
	3	118	116	98.3	20	19	95.0	15	15	100.0	21	21	100.0	24	24	100.0	17	16	94.1	13	13	100.0
	4	124	124	100.0	14	14	100.0	12	12	100.0	37	37	100.0	37	37	100.0	12	12	100.0	*	*	*
	5	112	112	100.0	10	10	100.0	16	16	100.0	21	21	100.0	31	31	100.0	16	16	100.0	17	17	100.0

(Appendix G continues)

Appendix G (continued)

School	Grade	Total			Black - Female			Black - Male			Hispanic - Female			Hispanic - Male			White - Female			White - Male		
		N	n	%	N	n	%	N	n	%	N	n	%	N	n	%	N	n	%	N	n	%
Pembroke Lakes	1	106	104	98.1	*	*	*	13	13	100.0	33	33	100.0	22	21	95.5	12	11	91.7	15	15	100.0
	2	113	109	96.5	*	*	*	*	*	*	31	31	100.0	34	32	94.1	14	14	100.0	14	14	100.0
	3	101	92	91.1	*	*	*	*	*	*	26	24	92.3	34	29	85.3	11	11	100.0	13	13	100.0
	4	141	141	100.0	*	*	*	10	10	100.0	39	39	100.0	39	39	100.0	22	22	100.0	21	21	100.0
	5	134	133	99.3	11	11	100.0	18	18	100.0	38	38	100.0	35	35	100.0	18	17	94.4	13	13	100.0
Pembroke Pines	1	95	89	93.7	*	*	*	19	18	94.7	21	21	100.0	18	16	88.9	10	8	80.0	10	9	90.0
	2	99	93	93.9	14	12	85.7	17	16	94.1	15	15	100.0	20	20	100.0	11	10	90.9	10	8	80.0
	3	90	86	95.6	15	14	93.3	14	13	92.9	19	19	100.0	16	15	93.8	*	*	*	*	*	*
	4	91	91	100.0	14	14	100.0	20	20	100.0	16	16	100.0	19	19	100.0	*	*	*	*	*	*
	5	99	98	99.0	15	15	100.0	15	15	100.0	26	26	100.0	17	17	100.0	*	*	*	12	12	100.0
Perry, Annabel C.	1	91	85	93.4	29	28	96.6	40	35	87.5	11	11	100.0	*	*	*	--	--	--	*	*	*
	2	98	97	99.0	39	38	97.4	38	38	100.0	10	10	100.0	*	*	*	--	--	--	*	*	*
	3	136	128	94.1	61	58	95.1	49	44	89.8	12	12	100.0	*	*	*	--	--	--	*	*	*
	4	90	88	97.8	39	39	100.0	36	35	97.2	*	*	*	*	*	*	--	--	--	*	*	*
	5	91	89	97.8	26	26	100.0	45	44	97.8	*	*	*	*	*	*	--	--	--	--	--	--
Pines Lakes	1	105	99	94.3	12	11	91.7	15	14	93.3	22	22	100.0	32	29	90.6	*	*	*	10	9	90.0
	2	111	109	98.2	23	23	100.0	16	15	93.8	24	24	100.0	27	27	100.0	*	*	*	*	*	*
	3	124	118	95.2	24	23	95.8	23	21	91.3	29	26	89.7	20	20	100.0	*	*	*	13	13	100.0
	4	127	127	100.0	16	16	100.0	20	20	100.0	26	26	100.0	33	33	100.0	*	*	*	15	15	100.0
	5	128	126	98.4	31	30	96.8	23	22	95.7	26	26	100.0	23	23	100.0	11	11	100.0	10	10	100.0
Sea Castle	1	131	122	93.1	50	47	94.0	45	41	91.1	15	15	100.0	13	13	100.0	*	*	*	*	*	*
	2	156	152	97.4	49	49	100.0	53	53	100.0	*	*	*	29	27	93.1	*	*	*	*	*	*
	3	162	143	88.3	53	50	94.3	62	49	79.0	15	15	100.0	13	11	84.6	*	*	*	*	*	*
	4	153	149	97.4	42	42	100.0	61	57	93.4	23	23	100.0	21	21	100.0	*	*	*	--	--	--
	5	150	150	100.0	52	52	100.0	49	49	100.0	16	16	100.0	18	18	100.0	*	*	*	*	*	*
Sheridan Hills	1	97	93	95.9	*	*	*	*	*	*	16	14	87.5	32	31	96.9	17	17	100.0	14	14	100.0
	2	80	79	98.8	*	*	*	*	*	*	13	13	100.0	15	14	93.3	19	19	100.0	11	11	100.0
	3	85	81	95.3	*	*	*	*	*	*	16	16	100.0	20	19	95.0	14	13	92.9	11	11	100.0
	4	83	83	100.0	*	*	*	*	*	*	21	21	100.0	12	12	100.0	13	13	100.0	22	22	100.0
	5	89	89	100.0	*	*	*	*	*	*	12	12	100.0	20	20	100.0	17	17	100.0	12	12	100.0
Sheridan Park	1	99	97	98.0	*	*	*	*	*	*	21	21	100.0	28	28	100.0	16	15	93.8	11	11	100.0
	2	132	127	96.2	*	*	*	16	15	93.8	32	32	100.0	30	28	93.3	16	16	100.0	19	18	94.7
	3	100	92	92.0	*	*	*	*	*	*	20	19	95.0	30	27	90.0	13	12	92.3	16	15	93.8
	4	105	102	97.1	*	*	*	*	*	*	28	27	96.4	26	25	96.2	12	11	91.7	19	19	100.0
	5	119	119	100.0	*	*	*	*	*	*	31	31	100.0	38	38	100.0	12	12	100.0	17	17	100.0
Silver Lakes	1	109	107	98.2	*	*	*	10	10	100.0	28	26	92.9	23	23	100.0	11	11	100.0	16	16	100.0
	2	118	113	95.8	15	15	100.0	*	*	*	34	32	94.1	31	31	100.0	*	*	*	12	12	100.0
	3	130	129	99.2	15	15	100.0	15	15	100.0	27	26	96.3	46	46	100.0	*	*	*	*	*	*
	4	130	130	100.0	17	17	100.0	16	16	100.0	28	28	100.0	35	35	100.0	*	*	*	16	16	100.0
	5	132	130	98.5	*	*	*	17	17	100.0	36	35	97.2	31	31	100.0	11	11	100.0	21	20	95.2

(Appendix G continues)

Appendix G (continued)

School	Grade	Total			Black - Female			Black - Male			Hispanic - Female			Hispanic - Male			White - Female			White - Male		
		N	n	%	N	n	%	N	n	%	N	n	%	N	n	%	N	n	%	N	n	%
Silver Palms	1	125	124	99.2	*	*	*	*	*	*	25	25	100.0	29	29	100.0	15	15	100.0	13	13	100.0
	2	127	125	98.4	16	16	100.0	11	11	100.0	28	27	96.4	22	22	100.0	13	13	100.0	16	16	100.0
	3	138	137	99.3	10	10	100.0	*	*	*	26	26	100.0	36	35	97.2	13	13	100.0	24	24	100.0
	4	138	138	100.0	10	10	100.0	17	17	100.0	28	28	100.0	24	24	100.0	19	19	100.0	21	21	100.0
	5	142	142	100.0	13	13	100.0	*	*	*	30	30	100.0	28	28	100.0	16	16	100.0	22	22	100.0
Silver Shores	1	104	101	97.1	19	18	94.7	17	17	100.0	12	11	91.7	25	24	96.0	*	*	*	*	*	*
	2	100	97	97.0	20	20	100.0	14	12	85.7	24	24	100.0	18	18	100.0	*	*	*	*	*	*
	3	137	135	98.5	25	25	100.0	16	15	93.8	24	24	100.0	26	25	96.2	*	*	*	15	15	100.0
	4	115	114	99.1	19	19	100.0	20	20	100.0	23	23	100.0	22	21	95.5	*	*	*	*	*	*
	5	114	114	100.0	17	17	100.0	19	19	100.0	11	11	100.0	31	31	100.0	*	*	*	*	*	*
Stirling	1	94	84	89.4	*	*	*	*	*	*	22	20	90.9	21	18	85.7	11	11	100.0	19	17	89.5
	2	101	98	97.0	*	*	*	13	12	92.3	21	21	100.0	27	26	96.3	10	9	90.0	19	19	100.0
	3	117	110	94.0	*	*	*	10	9	90.0	22	22	100.0	25	23	92.0	19	17	89.5	21	20	95.2
	4	100	86	86.0	*	*	*	16	11	68.8	22	22	100.0	15	12	80.0	16	14	87.5	14	12	85.7
	5	103	102	99.0	*	*	*	10	10	100.0	20	20	100.0	26	25	96.2	16	16	100.0	20	20	100.0
Sunset Lakes	1	151	143	94.7	10	9	90.0	12	11	91.7	52	52	100.0	48	44	91.7	*	*	*	*	*	*
	2	149	149	100.0	12	12	100.0	15	15	100.0	36	36	100.0	45	45	100.0	10	10	100.0	13	13	100.0
	3	171	167	97.7	16	16	100.0	16	15	93.8	54	53	98.1	44	43	97.7	*	*	*	12	11	91.7
	4	189	188	99.5	15	15	100.0	18	18	100.0	53	52	98.1	57	57	100.0	13	13	100.0	20	20	100.0
	5	144	143	99.3	23	23	100.0	*	*	*	41	40	97.6	46	46	100.0	*	*	*	*	*	*
Sunshine	1	127	121	95.3	27	27	100.0	51	48	94.1	14	14	100.0	24	23	95.8	*	*	*	--	--	--
	2	130	128	98.5	49	49	100.0	48	46	95.8	*	*	*	11	11	100.0	*	*	*	*	*	*
	3	140	130	92.9	40	38	95.0	50	47	94.0	14	13	92.9	25	22	88.0	*	*	*	*	*	*
	4	155	155	100.0	56	56	100.0	57	57	100.0	23	23	100.0	11	11	100.0	*	*	*	*	*	*
	5	140	139	99.3	49	49	100.0	57	56	98.2	10	10	100.0	12	12	100.0	*	*	*	*	*	*
Watkins	1	122	112	91.8	54	51	94.4	43	36	83.7	*	*	*	15	15	100.0	*	*	*	--	--	--
	2	126	118	93.7	51	47	92.2	54	51	94.4	10	10	100.0	*	*	*	*	*	*	--	--	--
	3	128	116	90.6	42	38	90.5	55	48	87.3	*	*	*	15	14	93.3	*	*	*	*	*	*
	4	104	102	98.1	43	43	100.0	31	30	96.8	20	20	100.0	*	*	*	*	*	*	--	--	--
	5	114	112	98.2	45	45	100.0	42	41	97.6	*	*	*	13	12	92.3	--	--	--	*	*	*
West Hollywood	1	113	101	89.4	12	11	91.7	14	13	92.9	34	28	82.4	31	27	87.1	*	*	*	*	*	*
	2	87	86	98.9	16	15	93.8	*	*	*	26	26	100.0	17	17	100.0	*	*	*	*	*	*
	3	93	87	93.5	14	13	92.9	*	*	*	26	25	96.2	25	24	96.0	*	*	*	*	*	*
	4	89	85	95.5	*	*	*	10	9	90.0	25	25	100.0	25	25	100.0	*	*	*	*	*	*
	5	85	83	97.6	11	11	100.0	*	*	*	29	29	100.0	27	25	92.6	*	*	*	*	*	*
Apollo	Middle																					
	6	248	240	96.8	34	34	100.0	35	33	94.3	77	76	98.7	46	45	97.8	23	23	100.0	21	17	81.0
	7	305	290	95.1	36	35	97.2	54	50	92.6	76	74	97.4	94	87	92.6	18	17	94.4	13	13	100.0
	8	242	226	93.4	20	19	95.0	37	33	89.2	62	61	98.4	68	61	89.7	15	14	93.3	26	25	96.2

(Appendix G continues)

Appendix G (continued)

School	Grade	Total			Black - Female			Black - Male			Hispanic - Female			Hispanic - Male			White - Female			White - Male		
		N	n	%	N	n	%	N	n	%	N	n	%	N	n	%	N	n	%	N	n	%
Attucks	6	294	292	99.3	75	75	100.0	64	63	98.4	35	35	100.0	53	53	100.0	20	20	100.0	24	23	95.8
	7	272	271	99.6	69	69	100.0	73	72	98.6	37	37	100.0	43	43	100.0	15	15	100.0	22	22	100.0
	8	205	205	100.0	54	54	100.0	47	47	100.0	26	26	100.0	23	23	100.0	17	17	100.0	23	23	100.0
Driftwood	6	536	534	99.6	46	46	100.0	45	45	100.0	118	118	100.0	120	120	100.0	81	81	100.0	83	81	97.6
	7	502	499	99.4	50	50	100.0	43	43	100.0	109	108	99.1	102	102	100.0	75	75	100.0	80	79	98.8
	8	469	463	98.7	29	29	100.0	30	30	100.0	86	86	100.0	113	111	98.2	77	77	100.0	91	87	95.6
Glades	6	606	600	99.0	67	67	100.0	76	74	97.4	145	145	100.0	177	175	98.9	29	29	100.0	38	37	97.4
	7	678	673	99.3	102	101	99.0	110	109	99.1	160	160	100.0	178	175	98.3	35	35	100.0	40	40	100.0
	8	593	585	98.7	82	81	98.8	91	89	97.8	153	152	99.3	146	146	100.0	29	28	96.6	39	37	94.9
Gulfstream	6	95	95	100.0	24	24	100.0	21	21	100.0	20	20	100.0	18	18	100.0	*	*	*	*	*	*
	7	115	111	96.5	22	22	100.0	33	30	90.9	18	18	100.0	22	21	95.5	*	*	*	10	10	100.0
	8	130	126	96.9	29	28	96.6	24	23	95.8	20	20	100.0	36	35	97.2	*	*	*	*	*	*
McNicol	6	233	232	99.6	82	82	100.0	96	95	99.0	21	21	100.0	23	23	100.0	*	*	*	*	*	*
	7	233	232	99.6	76	76	100.0	99	98	99.0	26	26	100.0	26	26	100.0	*	*	*	*	*	*
	8	222	217	97.7	81	79	97.5	68	67	98.5	27	27	100.0	25	24	96.0	*	*	*	*	*	*
New Renaissance	6	464	463	99.8	162	162	100.0	172	172	100.0	42	42	100.0	43	43	100.0	*	*	*	*	*	*
	7	440	439	99.8	159	158	99.4	173	173	100.0	36	36	100.0	32	32	100.0	*	*	*	*	*	*
	8	442	442	100.0	182	182	100.0	173	173	100.0	32	32	100.0	28	28	100.0	*	*	*	*	*	*
Nova	6	419	416	99.3	85	85	100.0	101	98	97.0	42	42	100.0	43	43	100.0	47	47	100.0	58	58	100.0
	7	462	460	99.6	105	105	100.0	116	115	99.1	38	37	97.4	40	40	100.0	64	64	100.0	53	53	100.0
	8	450	445	98.9	107	105	98.1	80	79	98.8	58	57	98.3	40	40	100.0	58	57	98.3	68	68	100.0
Olsen	6	361	353	97.8	52	51	98.1	46	44	95.7	70	67	95.7	66	66	100.0	56	56	100.0	50	48	96.0
	7	401	382	95.3	57	56	98.2	61	52	85.2	76	74	97.4	78	72	92.3	53	53	100.0	59	58	98.3
	8	332	315	94.9	54	53	98.1	60	56	93.3	52	51	98.1	48	45	93.8	42	41	97.6	55	48	87.3
Perry, Henry D.	6	248	245	98.8	82	82	100.0	104	102	98.1	23	23	100.0	23	22	95.7	--	--	--	*	*	*
	7	284	277	97.5	103	103	100.0	108	104	96.3	24	24	100.0	30	27	90.0	*	*	*	*	*	*
	8	288	280	97.2	102	100	98.0	104	101	97.1	20	20	100.0	32	30	93.8	*	*	*	*	*	*
Pines	6	497	483	97.2	94	92	97.9	86	79	91.9	99	99	100.0	106	101	95.3	36	36	100.0	41	41	100.0
	7	565	541	95.8	108	107	99.1	107	101	94.4	102	98	96.1	131	123	93.9	28	27	96.4	43	41	95.3
	8	493	461	93.5	99	91	91.9	87	80	92.0	107	104	97.2	97	91	93.8	43	41	95.3	28	26	92.9
Pioneer	6	453	451	99.6	15	15	100.0	16	16	100.0	65	65	100.0	73	72	98.6	121	120	99.2	125	125	100.0
	7	486	478	98.4	15	15	100.0	12	12	100.0	80	79	98.8	79	79	100.0	130	128	98.5	141	138	97.9
	8	486	481	99.0	*	*	*	12	12	100.0	72	71	98.6	83	82	98.8	118	116	98.3	149	148	99.3
Silver Trail	6	534	533	99.8	33	33	100.0	36	36	100.0	124	124	100.0	135	134	99.3	83	83	100.0	97	97	100.0
	7	574	573	99.8	35	35	100.0	38	38	100.0	126	126	100.0	144	144	100.0	94	94	100.0	106	105	99.1
	8	498	495	99.4	18	18	100.0	35	35	100.0	117	117	100.0	112	110	98.2	83	82	98.8	100	100	100.0
Young, Walter C. Resource Center	6	466	466	100.0	56	56	100.0	43	43	100.0	72	72	100.0	124	124	100.0	57	57	100.0	64	64	100.0
	7	527	526	99.8	55	54	98.2	54	54	100.0	106	106	100.0	118	118	100.0	67	67	100.0	64	64	100.0
	8	595	591	99.3	57	57	100.0	57	56	98.2	126	125	99.2	125	123	98.4	69	69	100.0	104	104	100.0

(Appendix G continues)

Appendix G (continued)

School	Grade	Total			Black - Female			Black - Male			Hispanic - Female			Hispanic - Male			White - Female			White - Male		
		N	n	%	N	n	%	N	n	%	N	n	%	N	n	%	N	n	%	N	n	%
High																						
Broward Virtual Education	6	18	18	100.0	*	*	*	*	*	*	*	*	*	*	*	*	*	*	*	*	*	
	7	29	29	100.0	--	--	--	--	--	--	*	*	*	*	*	*	12	12	100.0	*	*	*
	8	39	39	100.0	*	*	*	*	*	*	*	*	*	*	*	*	10	10	100.0	10	10	100.0
	9	33	33	100.0	*	*	*	*	*	*	*	*	*	*	*	*	11	11	100.0	*	*	*
	10	24	24	100.0	--	--	--	*	*	*	*	*	*	*	*	*	*	*	*	*	*	*
	11	56	56	100.0	*	*	*	*	*	*	*	*	*	*	*	*	26	26	100.0	10	10	100.0
Cooper City	9	563	562	99.8	16	16	100.0	15	15	100.0	58	58	100.0	63	63	100.0	160	160	100.0	202	201	99.5
	10	565	564	99.8	19	19	100.0	15	15	100.0	46	46	100.0	60	60	100.0	192	192	100.0	190	189	99.5
	11	547	546	99.8	10	10	100.0	13	13	100.0	61	61	100.0	64	64	100.0	160	160	100.0	201	200	99.5
Everglades	9	729	728	99.9	121	121	100.0	132	132	100.0	166	165	99.4	177	177	100.0	32	32	100.0	36	36	100.0
	10	636	635	99.8	106	106	100.0	102	102	100.0	149	148	99.3	169	169	100.0	25	25	100.0	36	36	100.0
	11	659	657	99.7	119	117	98.3	129	129	100.0	128	128	100.0	157	157	100.0	31	31	100.0	26	26	100.0
Flanagan, Charles W.	9	806	805	99.9	97	97	100.0	95	95	100.0	188	188	100.0	215	214	99.5	79	79	100.0	73	73	100.0
	10	771	768	99.6	96	96	100.0	101	100	99.0	199	199	100.0	197	196	99.5	60	60	100.0	72	71	98.6
	11	709	705	99.4	73	73	100.0	90	90	100.0	189	188	99.5	158	158	100.0	58	58	100.0	73	71	97.3
Hallandale	9	400	399	99.8	138	138	100.0	125	125	100.0	55	55	100.0	49	48	98.0	12	12	100.0	*	*	*
	10	354	349	98.6	119	118	99.2	108	105	97.2	35	35	100.0	55	55	100.0	12	12	100.0	18	17	94.4
	11	339	335	98.8	115	114	99.1	109	107	98.2	50	50	100.0	36	36	100.0	17	17	100.0	*	*	*
Hollywood Hills	9	510	509	99.8	53	53	100.0	65	65	100.0	108	107	99.1	97	97	100.0	79	79	100.0	84	84	100.0
	10	428	424	99.1	41	41	100.0	38	38	100.0	86	85	98.8	82	82	100.0	84	83	98.8	73	71	97.3
	11	400	395	98.8	46	45	97.8	38	38	100.0	72	71	98.6	79	77	97.5	61	61	100.0	83	82	98.8
McArthur	9	553	552	99.8	71	71	100.0	66	66	100.0	127	127	100.0	119	118	99.2	67	67	100.0	57	57	100.0
	10	515	513	99.6	65	64	98.5	62	62	100.0	114	114	100.0	122	122	100.0	63	63	100.0	63	62	98.4
	11	503	503	100.0	66	66	100.0	66	66	100.0	122	122	100.0	116	116	100.0	49	49	100.0	52	52	100.0
Miramar	9	658	658	100.0	228	228	100.0	265	265	100.0	47	47	100.0	55	55	100.0	*	*	*	*	*	*
	10	643	636	98.9	259	259	100.0	233	228	97.9	46	46	100.0	48	46	95.8	10	10	100.0	10	10	100.0
	11	646	643	99.5	268	268	100.0	208	206	99.0	64	64	100.0	49	49	100.0	*	*	*	10	10	100.0
Nova	9	531	531	100.0	115	115	100.0	113	113	100.0	53	53	100.0	54	54	100.0	60	60	100.0	85	85	100.0
	10	554	554	100.0	126	126	100.0	90	90	100.0	62	62	100.0	66	66	100.0	77	77	100.0	81	81	100.0
	11	479	478	99.8	103	103	100.0	75	74	98.7	43	43	100.0	53	53	100.0	78	78	100.0	87	87	100.0
South Broward	9	535	532	99.4	63	63	100.0	70	69	98.6	92	92	100.0	95	95	100.0	79	79	100.0	108	107	99.1
	10	458	455	99.3	43	43	100.0	52	51	98.1	77	76	98.7	83	82	98.8	73	73	100.0	100	100	100.0
	11	453	453	100.0	64	64	100.0	54	54	100.0	92	92	100.0	79	79	100.0	71	71	100.0	64	64	100.0
West Broward	9	656	656	100.0	36	36	100.0	36	36	100.0	157	157	100.0	180	180	100.0	114	114	100.0	102	102	100.0
	10	685	684	99.9	39	39	100.0	38	38	100.0	173	172	99.4	159	159	100.0	118	118	100.0	116	116	100.0
	11	624	624	100.0	39	39	100.0	39	39	100.0	145	145	100.0	146	146	100.0	94	94	100.0	113	113	100.0

(Appendix G continues)

Appendix G (continued)

School	Grade	Total			Black - Female			Black - Male			Hispanic - Female			Hispanic - Male			White - Female			White - Male		
		<i>N</i>	<i>n</i>	%	<i>N</i>	<i>n</i>	%	<i>N</i>	<i>n</i>	%	<i>N</i>	<i>n</i>	%	<i>N</i>	<i>n</i>	%	<i>N</i>	<i>n</i>	%	<i>N</i>	<i>n</i>	%
Center																						
Lanier-James Education Center	1	*	*	*	*	*	*	--	--	--	--	--	--	--	--	--	--	--	--	--	--	--
	2	*	*	*	--	--	--	*	*	*	--	--	--	*	*	*	--	--	--	--	--	--
	3	*	*	*	--	--	--	--	--	--	--	--	--	--	--	--	--	--	--	*	*	*
	4	*	*	*	--	--	--	*	*	*	--	--	--	--	--	--	--	--	--	--	--	--
	5	*	*	*	*	*	*	--	--	--	--	--	--	--	--	--	--	--	--	--	--	--
	6	10	7	70.0	*	*	*	*	*	*	--	--	--	--	--	--	--	--	--	--	--	--
	7	18	16	88.9	*	*	*	*	*	*	*	*	*	*	*	*	--	--	--	--	--	--
	8	16	15	93.8	*	*	*	*	*	*	*	*	*	--	--	--	--	--	--	*	*	*
	9	18	17	94.4	*	*	*	*	*	*	*	*	*	*	*	*	--	--	--	*	*	*
	10	19	18	94.7	*	*	*	*	*	*	--	--	--	*	*	*	--	--	--	*	*	*
	11	*	*	*	*	*	*	--	--	--	--	--	--	*	*	*	--	--	--	*	*	*
Quest Center, The	1	*	*	*	--	--	--	--	--	--	--	--	--	*	*	*	*	*	*	--	--	--
	2	*	*	*	--	--	--	--	--	--	--	--	--	*	*	*	--	--	--	*	*	*
	3	*	*	*	*	*	*	*	*	*	--	--	--	*	*	*	--	--	--	--	--	--
	4	*	*	*	--	--	--	*	*	*	--	--	--	*	*	*	*	*	*	*	*	*
	5	*	*	*	--	--	--	*	*	*	--	--	--	*	*	*	*	*	*	--	--	--
	6	*	*	*	*	*	*	*	*	*	--	--	--	*	*	*	*	*	*	*	*	*
	7	*	*	*	*	*	*	--	--	--	*	*	*	*	*	*	*	*	*	--	--	--
	8	*	*	*	--	--	--	*	*	*	*	*	*	*	*	*	*	*	*	--	--	--
	9	*	*	*	--	--	--	*	*	*	*	*	*	*	*	*	*	*	*	--	--	--
	10	*	*	*	--	--	--	*	*	*	*	*	*	--	--	--	*	*	*	*	*	*
	11	14	14	100.0	*	*	*	*	*	*	--	--	--	*	*	*	*	*	*	*	*	*
Whispering Pines School	2	*	*	*	--	--	--	*	*	*	--	--	--	*	*	*	--	--	--	--	--	--
	3	*	*	*	--	--	--	*	*	*	--	--	--	--	--	--	--	--	--	--	--	--
	4	*	*	*	--	--	--	*	*	*	--	--	--	--	--	--	--	--	--	--	--	--
	5	*	*	*	--	--	--	*	*	*	--	--	--	--	--	--	--	--	--	*	*	*
	6	14	13	92.9	*	*	*	*	*	*	--	--	--	*	*	*	--	--	--	*	*	*
	7	18	16	88.9	*	*	*	*	*	*	*	*	*	*	*	*	*	*	*	*	*	*
	8	34	29	85.3	*	*	*	*	*	*	*	*	*	*	*	*	*	*	*	*	*	*
	9	20	19	95.0	--	--	--	*	*	*	*	*	*	*	*	*	*	*	*	*	*	*
	10	24	22	91.7	*	*	*	--	--	--	*	*	*	*	*	*	*	*	*	*	*	*
	11	23	22	95.7	*	*	*	*	*	*	*	*	*	*	*	*	*	*	*	*	*	*
	Off Campus Learning Centers	9	181	95	52.5	38	23	60.5	98	49	50.0	*	*	*	18	9	50.0	*	*	*	12	7
10		347	206	59.4	75	49	65.3	130	78	60.0	26	10	38.5	47	28	59.6	20	10	50.0	41	24	58.5
11		433	257	59.4	69	44	63.8	157	96	61.1	32	17	53.1	69	36	52.2	31	21	67.7	56	32	57.1

Note. Highlights are not provided in categories represented by fewer than 30 students or for centers. *N* = total enrollment; *n* = number of students promoted; -- = no students in a category; * = fewer than 10 students in a category.

Appendix H

Charter School Promotion Summary by School Level, School, and Grade, 2009-10

School	Grade	Total			Black - Female			Black - Male			Hispanic - Female			Hispanic - Male			White - Female			White - Male			
		N	n	%	N	n	%	N	n	%	N	n	%	N	n	%	N	n	%	N	n	%	
Elementary																							
Broward Community Charter	1	16	14	87.5	*	*	*	*	*	*	*	*	*	*	*	*	*	*	*	*	*	*	
	2	21	21	100.0	*	*	*	*	*	*	*	*	*	*	*	*	*	*	*	*	*	*	
	3	20	19	95.0	*	*	*	*	*	*	*	*	*	*	*	*	*	*	*	*	*	*	
	4	15	13	86.7	*	*	*	*	*	*	*	*	*	*	*	*	*	*	*	*	*	*	
	5	20	18	90.0	*	*	*	*	*	*	*	*	*	*	*	*	*	*	*	*	--	--	--
Broward Community Charter West	1	71	69	97.2	24	24	100.0	12	11	91.7	*	*	*	*	*	*	*	*	*	*	*	*	
	2	41	41	100.0	10	10	100.0	*	*	*	*	*	*	*	*	*	*	*	*	*	*	*	
	3	81	68	84.0	19	15	78.9	17	16	94.1	10	10	100.0	*	*	*	12	8	66.7	10	9	90.0	
	4	47	46	97.9	*	*	*	10	10	100.0	*	*	*	*	*	*	*	*	*	*	*	*	*
	5	34	33	97.1	*	*	*	*	*	*	*	*	*	*	*	*	*	*	*	*	*	*	*
Central Charter School	1	80	77	96.3	44	43	97.7	34	32	94.1	--	--	--	--	--	--	--	--	--	--	--	--	
	2	78	75	96.2	32	31	96.9	44	42	95.5	--	--	--	--	--	--	--	--	--	--	--	--	
	3	87	77	88.5	43	40	93.0	44	37	84.1	--	--	--	--	--	--	--	--	--	--	--	--	
	4	69	59	85.5	39	34	87.2	30	25	83.3	--	--	--	--	--	--	--	--	--	--	--	--	
	5	67	64	95.5	40	40	100.0	25	22	88.0	--	--	--	--	--	--	--	--	--	--	--	--	
	6	18	18	100.0	*	*	*	12	12	100.0	--	--	--	--	--	--	--	--	--	--	--	--	--
Charter School Instit. Training Ctr. Annex - Elem Ft. Lauderdale	1	*	*	*	*	*	*	*	*	*	--	--	--	--	--	--	--	--	--	--	--	--	
	2	17	17	100.0	*	*	*	*	*	*	*	*	*	*	*	*	--	--	--	--	--	--	
	3	*	*	*	*	*	*	*	*	*	--	--	--	*	*	*	--	--	--	--	--	--	
	4	*	*	*	*	*	*	*	*	*	--	--	--	--	--	--	--	--	--	--	--	--	
	5	*	*	*	*	*	*	*	*	*	--	--	--	--	--	--	--	--	--	--	--	--	
	6	*	*	*	*	*	*	*	*	*	--	--	--	*	*	*	--	--	--	--	*	*	*
Charter School of Excellence	1	53	53	100.0	19	19	100.0	14	14	100.0	*	*	*	*	*	*	*	*	*	*	*	*	
	2	47	47	100.0	22	22	100.0	17	17	100.0	*	*	*	*	*	*	--	--	--	*	*	*	
	3	51	49	96.1	19	18	94.7	20	20	100.0	*	*	*	*	*	*	--	--	--	*	*	*	
	4	49	49	100.0	20	20	100.0	12	12	100.0	*	*	*	*	*	*	*	*	*	*	*	*	
	5	40	39	97.5	17	17	100.0	13	12	92.3	--	--	--	*	*	*	*	*	*	--	--	--	
Charter School of Excellence - Davie	1	57	57	100.0	12	12	100.0	14	14	100.0	*	*	*	*	*	*	*	*	*	*	*	*	
	2	51	51	100.0	13	13	100.0	15	15	100.0	*	*	*	*	*	*	*	*	*	*	*	*	
	3	46	37	80.4	11	10	90.9	17	12	70.6	*	*	*	*	*	*	*	*	*	*	*	*	
	4	43	43	100.0	13	13	100.0	13	13	100.0	*	*	*	*	*	*	*	*	*	*	*	*	
	5	28	28	100.0	*	*	*	*	*	*	*	*	*	*	*	*	*	*	*	*	*	*	
Charter School of Excellence - Riverland #1	1	26	26	100.0	*	*	*	12	12	100.0	*	*	*	*	*	*	*	*	*	*	*	*	
	2	18	18	100.0	11	11	100.0	*	*	*	*	*	*	--	--	--	--	--	--	--	--	--	

(Appendix H continues)

Appendix H (continued)

School	Grade	Total			Black - Female			Black - Male			Hispanic - Female			Hispanic - Male			White - Female			White - Male		
		N	n	%	N	n	%	N	n	%	N	n	%	N	n	%	N	n	%	N	n	%
Charter School of Excellence - Tamarac #1	1	39	38	97.4	*	*	*	15	14	93.3	*	*	*	*	*	*	*	*	*	*	*	*
	2	24	24	100.0	*	*	*	*	*	*	*	*	*	*	*	*	*	*	*	*	*	*
	3	22	17	77.3	*	*	*	*	*	*	*	*	*	*	*	*	*	*	*	*	*	*
	4	22	22	100.0	*	*	*	*	*	*	--	--	--	*	*	*	*	*	*	*	*	*
	5	17	17	100.0	*	*	*	*	*	*	*	*	*	*	*	*	*	*	*	*	*	*
Charter School of Excellence - Tamarac #2	1	21	20	95.2	*	*	*	*	*	*	*	*	*	*	*	*	*	*	*	--	--	--
	2	23	22	95.7	*	*	*	*	*	*	*	*	*	*	*	*	*	*	*	--	--	--
	3	23	21	91.3	10	9	90.0	*	*	*	*	*	*	--	--	--	--	--	--	*	*	*
	4	22	22	100.0	*	*	*	10	10	100.0	*	*	*	*	*	*	*	*	*	--	--	--
	5	18	18	100.0	*	*	*	*	*	*	*	*	*	*	*	*	--	--	--	--	--	--
Eagles' Nest	1	27	25	92.6	10	9	90.0	12	11	91.7	*	*	*	*	*	*	--	--	--	--	--	--
	2	23	22	95.7	12	12	100.0	*	*	*	*	*	*	*	*	*	--	--	--	*	*	*
	3	16	15	93.8	*	*	*	*	*	*	*	*	*	*	*	*	--	--	--	*	*	*
	4	19	17	89.5	*	*	*	*	*	*	*	*	*	*	*	*	--	--	--	*	*	*
	5	*	*	*	*	*	*	*	*	*	*	*	*	--	--	--	--	--	--	*	*	*
Excelsior Charter of Broward	1	43	42	97.7	*	*	*	*	*	*	*	*	*	*	*	*	*	*	*	*	*	*
	2	36	36	100.0	*	*	*	*	*	*	*	*	*	*	*	*	*	*	*	*	*	*
	3	20	17	85.0	*	*	*	*	*	*	*	*	*	*	*	*	*	*	*	*	*	*
Florida Intercultural Academy	1	46	45	97.8	--	--	--	--	--	--	14	13	92.9	11	11	100.0	*	*	*	*	*	*
	2	38	35	92.1	*	*	*	*	*	*	*	*	*	10	8	80.0	*	*	*	*	*	*
	3	29	27	93.1	*	*	*	*	*	*	*	*	*	*	*	*	*	*	*	*	*	*
	4	24	23	95.8	*	*	*	*	*	*	*	*	*	*	*	*	*	*	*	*	*	*
	5	16	16	100.0	*	*	*	*	*	*	*	*	*	*	*	*	*	*	*	--	--	--
Henry M. Turner Learning Academy	1	15	15	100.0	*	*	*	*	*	*	*	*	*	--	--	--	--	--	--	*	*	*
	2	*	*	*	*	*	*	*	*	*	--	--	--	--	--	--	--	--	--	--	--	--
Hollywood Academy of Arts and Science	1	66	64	97.0	*	*	*	*	*	*	*	*	*	10	10	100.0	18	18	100.0	16	16	100.0
	2	67	66	98.5	*	*	*	*	*	*	13	13	100.0	*	*	*	14	14	100.0	18	18	100.0
	3	71	68	95.8	*	*	*	*	*	*	10	10	100.0	16	13	81.3	16	16	100.0	14	14	100.0
	4	74	72	97.3	*	*	*	10	10	100.0	13	13	100.0	11	11	100.0	17	17	100.0	13	12	92.3
	5	92	90	97.8	10	10	100.0	11	10	90.9	13	13	100.0	12	12	100.0	20	19	95.0	17	17	100.0
Imagine Charter @ Broward	1	111	109	98.2	*	*	*	*	*	*	*	*	*	*	*	*	32	32	100.0	34	33	97.1
	2	78	77	98.7	*	*	*	--	--	--	*	*	*	11	11	100.0	17	16	94.1	24	24	100.0
	3	63	56	88.9	*	*	*	*	*	*	*	*	*	*	*	*	13	12	92.3	21	19	90.5
	4	60	59	98.3	*	*	*	*	*	*	*	*	*	*	*	*	20	20	100.0	16	16	100.0
	5	44	43	97.7	*	*	*	*	*	*	*	*	*	*	*	*	*	*	*	12	12	100.0
Imagine Charter @ N. Lauderdale	1	57	55	96.5	25	25	100.0	19	17	89.5	*	*	*	*	*	*	*	*	*	*	*	*
	2	52	51	98.1	18	17	94.4	22	22	100.0	*	*	*	*	*	*	*	*	*	*	*	*
	3	68	67	98.5	30	30	100.0	24	24	100.0	*	*	*	*	*	*	--	--	--	--	--	--
	4	56	55	98.2	24	24	100.0	23	22	95.7	*	*	*	*	*	*	*	*	*	*	*	*
	5	49	49	100.0	20	20	100.0	19	19	100.0	*	*	*	*	*	*	*	*	*	*	*	*

(Appendix H continues)

Appendix H (continued)

School	Grade	Total			Black - Female			Black - Male			Hispanic - Female			Hispanic - Male			White - Female			White - Male		
		N	n	%	N	n	%	N	n	%	N	n	%	N	n	%	N	n	%	N	n	%
Imagine Charter @ Weston	1	139	134	96.4	--	--	--	--	--	--	55	53	96.4	45	45	100.0	17	15	88.2	16	15	93.8
	2	130	130	100.0	--	--	--	*	*	*	39	39	100.0	38	38	100.0	20	20	100.0	24	24	100.0
	3	132	132	100.0	--	--	--	--	--	--	42	42	100.0	41	41	100.0	23	23	100.0	21	21	100.0
	4	122	121	99.2	--	--	--	--	--	--	39	38	97.4	34	34	100.0	28	28	100.0	16	16	100.0
	5	117	117	100.0	*	*	*	--	--	--	32	32	100.0	42	42	100.0	22	22	100.0	13	13	100.0
Kidz Choice Charter	1	19	18	94.7	*	*	*	*	*	*	*	*	*	*	*	*	*	*	*	*	*	*
	2	16	16	100.0	*	*	*	*	*	*	*	*	*	*	*	*	*	*	*	*	*	*
	3	14	14	100.0	*	*	*	*	*	*	*	*	*	*	*	*	*	*	*	*	*	*
North Broward Academy of Excellence	1	118	111	94.1	39	37	94.9	44	41	93.2	*	*	*	*	*	*	*	*	*	*	*	*
	2	85	83	97.6	29	29	100.0	33	32	97.0	*	*	*	*	*	*	*	*	*	*	*	*
	3	91	86	94.5	27	25	92.6	38	35	92.1	*	*	*	*	*	*	*	*	*	*	*	*
	4	87	82	94.3	35	34	97.1	20	18	90.0	11	10	90.9	*	*	*	*	*	*	*	*	*
	5	68	65	95.6	27	26	96.3	22	21	95.5	*	*	*	*	*	*	*	*	*	*	*	*
Paragon	1	28	25	89.3	11	10	90.9	10	8	80.0	*	*	*	*	*	*	--	--	--	--	--	--
	2	18	18	100.0	*	*	*	*	*	*	*	*	*	*	*	*	*	*	*	*	*	*
	3	33	31	93.9	15	14	93.3	10	10	100.0	*	*	*	*	*	*	*	*	*	*	*	*
	4	16	13	81.3	*	*	*	*	*	*	*	*	*	*	*	*	--	--	--	*	*	*
	5	20	17	85.0	*	*	*	*	*	*	*	*	*	*	*	*	*	*	*	--	--	--
Pembroke Pines Charter School - Elem	1	316	309	97.8	39	39	100.0	42	39	92.9	68	65	95.6	66	65	98.5	38	38	100.0	36	36	100.0
	2	310	308	99.4	33	33	100.0	33	32	97.0	68	67	98.5	62	62	100.0	41	41	100.0	41	41	100.0
	3	310	305	98.4	40	39	97.5	33	32	97.0	69	68	98.6	63	61	96.8	31	31	100.0	38	38	100.0
	4	324	323	99.7	40	40	100.0	42	42	100.0	69	69	100.0	66	65	98.5	49	49	100.0	36	36	100.0
	5	323	321	99.4	39	38	97.4	35	34	97.1	70	70	100.0	62	62	100.0	36	36	100.0	51	51	100.0
RISE Academy School of Science and Technology	1	40	39	97.5	19	19	100.0	17	17	100.0	*	*	*	*	*	*	--	--	--	--	--	--
	2	49	49	100.0	20	20	100.0	28	28	100.0	--	--	--	*	*	*	--	--	--	--	--	--
	3	35	34	97.1	12	12	100.0	22	21	95.5	--	--	--	--	--	--	--	--	--	--	--	--
	4	12	12	100.0	*	*	*	*	*	*	--	--	--	--	--	--	--	--	--	--	--	--
Somerset Academy Davie	1	22	22	100.0	--	--	--	--	--	--	*	*	*	*	*	*	*	*	*	*	*	*
	2	23	23	100.0	*	*	*	*	*	*	*	*	*	*	*	*	*	*	*	*	*	*
	3	22	22	100.0	*	*	*	--	--	--	*	*	*	*	*	*	*	*	*	*	*	*
	4	21	21	100.0	--	--	--	*	*	*	*	*	*	*	*	*	*	*	*	*	*	*
	5	17	17	100.0	*	*	*	*	*	*	*	*	*	*	*	*	*	*	*	*	*	*
Somerset Academy	1	117	115	98.3	*	*	*	14	14	100.0	31	30	96.8	40	40	100.0	*	*	*	*	*	*
	2	130	125	96.2	14	14	100.0	18	16	88.9	35	34	97.1	34	33	97.1	*	*	*	10	10	100.0
	3	147	146	99.3	12	12	100.0	15	15	100.0	54	54	100.0	37	37	100.0	*	*	*	*	*	*
	4	137	137	100.0	17	17	100.0	15	15	100.0	37	37	100.0	41	41	100.0	*	*	*	*	*	*
	5	152	152	100.0	13	13	100.0	*	*	*	53	53	100.0	49	49	100.0	10	10	100.0	*	*	*

(Appendix H continues)

Appendix H (continued)

School	Grade	Total			Black - Female			Black - Male			Hispanic - Female			Hispanic - Male			White - Female			White - Male		
		N	n	%	N	n	%	N	n	%	N	n	%	N	n	%	N	n	%	N	n	%
Somerset Academy Miramar	1	136	133	97.8	24	24	100.0	15	14	93.3	33	32	97.0	33	33	100.0	*	*	*	*	*	*
	2	161	158	98.1	38	37	97.4	31	31	100.0	35	33	94.3	39	39	100.0	*	*	*	*	*	*
	3	116	113	97.4	21	21	100.0	22	20	90.9	22	22	100.0	28	28	100.0	*	*	*	*	*	*
	4	116	115	99.1	31	30	96.8	21	21	100.0	22	22	100.0	26	26	100.0	*	*	*	*	*	*
	5	85	83	97.6	15	14	93.3	21	20	95.2	15	15	100.0	21	21	100.0	*	*	*	*	*	*
Somerset Neighborhood	1	32	30	93.8	*	*	*	10	9	90.0	*	*	*	*	*	*	*	*	*	*	*	*
	2	23	23	100.0	*	*	*	*	*	*	*	*	*	*	*	*	*	*	*	*	*	*
	3	20	19	95.0	*	*	*	*	*	*	*	*	*	*	*	*	*	*	*	*	*	*
	4	18	16	88.9	*	*	*	*	*	*	*	*	*	*	*	*	*	*	*	*	*	*
	5	21	20	95.2	*	*	*	*	*	*	*	*	*	--	--	--	*	*	*	*	*	*
Sunshine Charter Hollywood	1	16	14	87.5	*	*	*	*	*	*	*	*	*	*	*	*	*	*	*	*	*	*
	2	11	10	90.9	*	*	*	*	*	*	*	*	*	*	*	*	--	--	--	*	*	*
	3	20	19	95.0	*	*	*	*	*	*	*	*	*	*	*	*	*	*	*	*	*	*
	4	12	12	100.0	*	*	*	*	*	*	*	*	*	*	*	*	*	*	*	--	--	--
	5	14	14	100.0	*	*	*	*	*	*	*	*	*	*	*	*	--	--	--	--	--	--
Middle																						
Broward Community Charter	6	41	41	100.0	*	*	*	*	*	*	10	10	100.0	*	*	*	*	*	*	*	*	*
	7	18	18	100.0	*	*	*	*	*	*	*	*	*	--	--	--	*	*	*	*	*	*
	8	19	19	100.0	*	*	*	*	*	*	*	*	*	*	*	*	*	*	*	*	*	*
Discovery Charter	6	31	30	96.8	*	*	*	*	*	*	*	*	*	*	*	*	*	*	*	*	*	*
	7	39	38	97.4	*	*	*	10	10	100.0	*	*	*	*	*	*	*	*	*	*	*	*
	8	19	19	100.0	*	*	*	*	*	*	*	*	*	*	*	*	*	*	*	*	*	*
Eagles' Nest	6	14	14	100.0	*	*	*	*	*	*	--	--	--	*	*	*	*	*	*	--	--	--
	7	16	16	100.0	*	*	*	*	*	*	*	*	*	*	*	*	*	*	*	--	--	--
	8	17	17	100.0	*	*	*	10	10	100.0	--	--	--	*	*	*	--	--	--	--	--	--
Florida Intercultural Academy	6	20	19	95.0	*	*	*	*	*	*	*	*	*	*	*	*	*	*	*	--	--	--
Hollywood Academy of Arts and Science	6	74	71	95.9	11	11	100.0	*	*	*	13	13	100.0	*	*	*	16	16	100.0	16	16	100.0
	7	68	67	98.5	*	*	*	*	*	*	10	10	100.0	*	*	*	16	16	100.0	18	17	94.4
	8	60	57	95.0	10	10	100.0	*	*	*	*	*	*	*	*	*	17	16	94.1	*	*	*
Imagine Charter @ N. Lauderdale	6	57	56	98.2	23	23	100.0	17	16	94.1	*	*	*	*	*	*	*	*	*	*	*	*
	7	57	56	98.2	14	14	100.0	26	25	96.2	*	*	*	*	*	*	--	--	--	--	--	--
	8	58	58	100.0	21	21	100.0	21	21	100.0	*	*	*	*	*	*	--	--	--	*	*	*
North Broward Academy of Excellence -	6	111	110	99.1	39	38	97.4	41	41	100.0	*	*	*	*	*	*	10	10	100.0	*	*	*
	7	114	114	100.0	44	44	100.0	38	38	100.0	*	*	*	*	*	*	*	*	*	*	*	*
	8	84	82	97.6	35	34	97.1	22	21	95.5	*	*	*	*	*	*	*	*	*	*	*	*
Paragon Academy of Technology -	6	29	28	96.6	11	10	90.9	*	*	*	*	*	*	*	*	*	*	*	*	*	*	*
	7	37	37	100.0	*	*	*	*	*	*	*	*	*	*	*	*	*	*	*	*	*	*
	8	27	26	96.3	*	*	*	10	10	100.0	*	*	*	*	*	*	*	*	*	*	*	*

(Appendix H continues)

Appendix H (continued)

School	Grade	Total			Black - Female			Black - Male			Hispanic - Female			Hispanic - Male			White - Female			White - Male		
		N	n	%	N	n	%	N	n	%	N	n	%	N	n	%	N	n	%	N	n	%
Pembroke Pines Charter School -	6	394	394	100.0	62	62	100.0	43	43	100.0	80	80	100.0	79	79	100.0	53	53	100.0	40	40	100.0
	7	401	400	99.8	48	48	100.0	53	53	100.0	84	84	100.0	80	80	100.0	49	49	100.0	55	54	98.2
	8	377	377	100.0	57	57	100.0	42	42	100.0	68	68	100.0	64	64	100.0	57	57	100.0	62	62	100.0
Pompano Charter	6	21	21	100.0	*	*	*	*	*	*	*	*	*	*	*	*	--	--	--	--	--	--
	7	22	22	100.0	10	10	100.0	*	*	*	*	*	*	--	--	--	*	*	*	*	*	*
	8	20	19	95.0	*	*	*	*	*	*	--	--	--	*	*	*	*	*	*	*	*	*
Smart School	6	17	17	100.0	*	*	*	*	*	*	*	*	*	--	--	--	--	--	--	--	--	--
	7	43	43	100.0	16	16	100.0	24	24	100.0	--	--	--	--	--	--	--	--	--	*	*	*
	8	30	29	96.7	14	14	100.0	14	13	92.9	--	--	--	*	*	*	--	--	--	--	--	--
Somerset Academy	6	235	235	100.0	31	31	100.0	26	26	100.0	51	51	100.0	66	66	100.0	24	24	100.0	22	22	100.0
	7	232	232	100.0	25	25	100.0	23	23	100.0	71	71	100.0	56	56	100.0	18	18	100.0	19	19	100.0
	8	208	206	99.0	16	16	100.0	18	18	100.0	55	53	96.4	48	48	100.0	30	30	100.0	28	28	100.0
Somerset Academy Miramar Campus	6	106	106	100.0	29	29	100.0	21	21	100.0	23	23	100.0	21	21	100.0	--	--	--	*	*	*
	7	161	161	100.0	34	34	100.0	32	32	100.0	34	34	100.0	29	29	100.0	10	10	100.0	12	12	100.0
	8	126	126	100.0	34	34	100.0	26	26	100.0	29	29	100.0	26	26	100.0	*	*	*	*	*	*
Touchdowns4life	6	26	25	96.2	*	*	*	*	*	*	*	*	*	*	*	*	*	*	*	*	*	*
	7	29	26	89.7	*	*	*	*	*	*	*	*	*	*	*	*	*	*	*	*	*	*
	8	24	21	87.5	*	*	*	*	*	*	*	*	*	*	*	*	*	*	*	*	*	*
High																						
Dolphin Park Charter	9	13	2	15.4	*	*	*	*	*	*	*	*	*	*	*	*	*	*	*	*	*	
	10	39	9	23.1	*	*	*	15	4	26.7	*	*	*	*	*	*	*	*	*	*	*	
	11	59	13	22.0	*	*	*	21	3	14.3	*	*	*	*	*	*	*	*	*	*	*	
Lauderhill Charter	9	53	11	20.8	18	4	22.2	31	5	16.1	*	*	*	*	*	*	--	--	--	*	*	*
	10	65	13	20.0	26	3	11.5	33	9	27.3	*	*	*	*	*	*	*	*	*	*	*	
	11	51	24	47.1	20	10	50.0	27	13	48.1	--	--	--	*	*	*	*	*	*	--	--	--
Life Skills	9	23	9	39.1	12	5	41.7	*	*	*	--	--	--	*	*	*	--	--	--	*	*	*
	10	45	17	37.8	11	5	45.5	19	6	31.6	*	*	*	*	*	*	*	*	*	*	*	
	11	34	14	41.2	14	2	14.3	*	*	*	*	*	*	*	*	*	*	*	*	*	*	
North University Charter	9	12	7	58.3	*	*	*	*	*	*	--	--	--	*	*	*	--	--	--	--	--	--
	10	34	29	85.3	*	*	*	17	15	88.2	*	*	*	*	*	*	*	*	*	*	*	
	11	33	9	27.3	*	*	*	13	3	23.1	*	*	*	*	*	*	*	*	*	*	*	
Parkway Academy -	9	132	132	100.0	50	50	100.0	57	57	100.0	*	*	*	*	*	*	--	--	--	*	*	*
	10	108	100	92.6	53	50	94.3	43	38	88.4	*	*	*	*	*	*	--	--	--	*	*	*
	11	87	85	97.7	42	41	97.6	37	36	97.3	*	*	*	*	*	*	*	*	*	*	*	
Pembroke Pines Charter	9	429	429	100.0	40	40	100.0	48	48	100.0	114	114	100.0	93	93	100.0	49	49	100.0	46	46	100.0
	10	407	406	99.8	56	56	100.0	37	36	97.3	95	95	100.0	107	107	100.0	35	35	100.0	49	49	100.0
	11	372	372	100.0	48	48	100.0	43	43	100.0	86	86	100.0	86	86	100.0	40	40	100.0	41	41	100.0

(Appendix H continues)

Appendix H (continued)

School	Grade	Total			Black - Female			Black - Male			Hispanic - Female			Hispanic - Male			White - Female			White - Male			
		N	n	%	N	n	%	N	n	%	N	n	%	N	n	%	N	n	%	N	n	%	
Somerset Academy	9	175	175	100.0	20	20	100.0	20	20	100.0	41	41	100.0	57	57	100.0	*	*	*	17	17	100.0	
	10	142	141	99.3	23	23	100.0	25	24	96.0	34	34	100.0	29	29	100.0	*	*	*	14	14	100.0	
	11	144	143	99.3	16	16	100.0	23	23	100.0	33	33	100.0	43	43	100.0	*	*	*	14	14	100.0	
Somerset Conservatory	9	23	23	100.0	*	*	*	--	--	--	12	12	100.0	*	*	*	--	--	--	*	*	*	
	10	12	12	100.0	*	*	*	*	*	*	*	*	*	*	*	*	*	*	*	--	--	--	
	11	17	17	100.0	*	*	*	*	*	*	*	*	*	*	*	*	*	*	*	--	--	--	
Multi																							
Ben Gamla Charter	1	74	70	94.6	*	*	*	--	--	--	*	*	*	*	*	*	24	24	100.0	31	29	93.5	
	2	58	58	100.0	*	*	*	*	*	*	*	*	*	*	*	*	23	23	100.0	27	27	100.0	
	3	61	60	98.4	*	*	*	*	*	*	*	*	*	*	*	*	23	23	100.0	20	19	95.0	
	4	66	66	100.0	--	--	--	--	--	--	*	*	*	*	*	*	29	29	100.0	26	26	100.0	
	5	39	39	100.0	--	--	--	*	*	*	*	*	*	*	*	*	11	11	100.0	20	20	100.0	
	6	44	42	95.5	*	*	*	*	*	*	*	*	*	*	*	*	16	16	100.0	16	15	93.8	
	7	51	50	98.0	*	*	*	*	*	*	*	*	*	*	*	*	16	16	100.0	19	18	94.7	
	8	26	26	100.0	--	--	--	*	*	*	--	--	--	*	*	*	11	11	100.0	10	10	100.0	
Ben Gamla Charter - South	1	16	15	93.8	*	*	*	*	*	*	*	*	*	*	*	*	*	*	*	*	*	*	
	2	15	15	100.0	--	--	--	--	--	--	*	*	*	--	--	--	*	*	*	11	11	100.0	
	3	10	9	90.0	*	*	*	*	*	*	--	--	--	--	--	--	*	*	*	*	*	*	
	4	11	9	81.8	--	--	--	--	--	--	--	--	--	--	--	--	*	*	*	*	*	*	
	5	10	10	100.0	--	--	--	--	--	--	--	--	--	*	*	*	*	*	*	*	*	*	
Coral Springs Charter	6	269	268	99.6	17	17	100.0	20	20	100.0	33	33	100.0	39	38	97.4	86	86	100.0	62	62	100.0	
	7	252	252	100.0	13	13	100.0	15	15	100.0	36	36	100.0	30	30	100.0	70	70	100.0	71	71	100.0	
	8	238	233	97.9	13	12	92.3	10	10	100.0	34	34	100.0	36	35	97.2	58	57	98.3	63	61	96.8	
	9	225	225	100.0	14	14	100.0	*	*	*	23	23	100.0	34	34	100.0	66	66	100.0	63	63	100.0	
	10	226	224	99.1	20	20	100.0	10	10	100.0	38	37	97.4	24	24	100.0	62	61	98.4	53	53	100.0	
	11	181	180	99.4	14	14	100.0	10	10	100.0	20	19	95.0	19	19	100.0	51	51	100.0	54	54	100.0	
Eagle Academy	6	69	69	100.0	39	39	100.0	29	29	100.0	--	--	--	--	--	--	--	--	--	--	--	--	
	7	64	64	100.0	25	25	100.0	33	33	100.0	--	--	--	*	*	*	--	--	--	*	*	*	
	8	58	52	89.7	28	24	85.7	30	28	93.3	--	--	--	--	--	--	--	--	--	--	--	--	
	9	85	83	97.6	38	37	97.4	44	43	97.7	*	*	*	--	--	--	--	--	--	--	--	--	
	10	59	58	98.3	31	30	96.8	25	25	100.0	*	*	*	--	--	--	--	--	--	--	--	--	
	11	52	51	98.1	23	23	100.0	26	25	96.2	*	*	*	--	--	--	--	--	--	*	*	*	
International School Broward	6	44	43	97.7	14	13	92.9	13	13	100.0	*	*	*	--	--	--	*	*	*	*	*	*	
	7	42	42	100.0	11	11	100.0	10	10	100.0	*	*	*	*	*	*	*	*	*	*	*	*	
	8	42	34	81.0	17	14	82.4	*	*	*	*	*	*	*	*	*	*	*	*	*	*	*	
	9	36	36	100.0	14	14	100.0	10	10	100.0	*	*	*	--	--	--	*	*	*	--	--	--	
	10	45	45	100.0	*	*	*	*	*	*	*	*	*	*	*	*	*	*	*	*	*	*	*
	11	14	14	100.0	*	*	*	*	*	*	--	--	--	*	*	*	*	*	*	*	*	*	*

(Appendix H continues)

Appendix H (continued)

School	Grade	Total			Black - Female			Black - Male			Hispanic - Female			Hispanic - Male			White - Female			White - Male			
		<i>N</i>	<i>n</i>	%	<i>N</i>	<i>n</i>	%	<i>N</i>	<i>n</i>	%	<i>N</i>	<i>n</i>	%	<i>N</i>	<i>n</i>	%	<i>N</i>	<i>n</i>	%	<i>N</i>	<i>n</i>	%	
RISE Academy Sunrise	4	28	26	92.9	13	12	92.3	14	13	92.9	*	*	*	--	--	--	--	--	--	--	--	--	
	5	22	19	86.4	11	10	90.9	11	9	81.8	--	--	--	--	--	--	--	--	--	--	--	--	
	6	17	17	100.0	*	*	*	*	*	*	--	--	--	--	--	--	--	--	--	--	*	*	*
Somerset Academy East Preparatory	1	28	28	100.0	*	*	*	*	*	*	*	*	*	*	*	*	--	--	--	*	*	*	
	2	33	33	100.0	12	12	100.0	*	*	*	*	*	*	*	*	*	*	*	*	--	--	--	
	3	24	24	100.0	*	*	*	*	*	*	*	*	*	*	*	*	*	*	*	*	*	*	*
	4	22	21	95.5	*	*	*	*	*	*	*	*	*	*	*	*	--	--	--	*	*	*	*
	5	31	30	96.8	*	*	*	*	*	*	*	*	*	*	*	*	*	*	*	*	*	*	*
	6	28	28	100.0	*	*	*	10	10	100.0	*	*	*	*	*	*	--	--	--	--	--	--	

Note. Highlights are not provided in categories represented by fewer than 30 students or for centers. *N* = total enrollment; *n* = number of students promoted; -- = no students in a category; * = fewer than 10 students in a category.