

PLAYBILL®

THEATRE UNDER THE STARS
HOUSTON, TEXAS

Disney's
**THE
LITTLE
MERMAID**



©Disney

PLAYBILL.COM

FROM THE PRESIDENT AND CEO



Welcome to TUTS' production of *Disney's The Little Mermaid!* Back by popular demand, we are thrilled to bring this magical show back to Houston for a limited run!

After closing on Broadway in 2009, *The Little Mermaid* underwent two years of intensive work to fine-tune and master the production. In June 2014, TUTS produced the revised version which included mesmerizing scenery, stunning new costumes and high-flying action. We welcome back many of the creative team, including director Glenn Casale, choreographer John MacLinnis and flying sequence choreographer Paul Rubin. Last year's production wowed audiences, and I have no doubt this one will do the same.

We look forward to seeing you back here in October for the 2015/16 mainstage season opener *Matilda The Musical*, followed by the clever adaptation of the 1983 holiday classic *A Christmas Story* in December. This season offers six fantastic shows with something for everyone - it's definitely one you don't want to miss. For those who prefer edgy, contemporary new works, our 2015/16 TUTS Underground season is just what you need. Season tickets for both series are still available, so get yours today!

As we head into our 48th year of bringing the highest quality musical theatre to Houston, I want to thank all of you for your help in making each year a success. I would also like to give special thanks to our season sponsor CHI St. Luke's Health, media sponsors ABC-13 and Houston Chronicle for their continued support, as well as our official airline sponsor, United Airlines. The generosity of our sponsors allows us to carry on our tradition of bringing great works to the stage and impacting thousands of individuals throughout the community each year.

Sit back and enjoy your trip under the sea!

John C. Breckenridge
President and CEO

THEATRE UNDER THE STARS BOARD OF DIRECTORS, 2015/16

Amy G. Pierce, *Chairperson*
Randall D. Stille, *Chairperson-Elect*
John C. Breckenridge, *President and CEO*
Louis A. Raspiro, *Vice Chairperson*
Julie Baumgarten Pradel, *Vice Chairperson*
Bruce H. Vincent, *Vice Chairperson*
Stephen M. Trauber, *Vice Chairperson*
Daniel R. D'Armond, *Secretary*
Larry E. Whaley, *Treasurer*
Angela D. Gildea, *Committee Co-Chairperson*
Daryl Grieger, *Committee Co-Chairperson*
Wiley J. George, *Committee Co-Chairperson*
Franklin D.R. Jones Jr., *Committee Chairperson*
Meredithe Philipp-Tcholikian, *Committee Chairperson*
Bart McAndrews, *Committee Chairperson*
Stanley C. Horton, *Member-At-Large*
C. Gregory Harper, *Immediate Past Chairperson*
Thomas O. Moore III, *General Counsel*

Joel M. Androphy	Curtis J. Klement
Dennis Baldwin	E. Sheldon Kramer
Linda Bertman	Jorge R. Leis
Robert Jay Binstock	Beth Brock Looser
Stephanie D. Buchanan	Penny Regua Loyd
Steven L. Burkett	Paige May
Lester Byrd	Patrice McKinney
Michael J. Casey, Jr.	Harry McMahan
David R. Clonts	Philip A. Morabito
Joan Cohen	Daryl Morey
Paige M. Cokinos	Roxann S. Neumann
Sigmund L. Cornelius	David P. Oelman
Joffre J. Cross, II	Chris Phillips
Molly Crownover	Louis A. Raspiro
Connie Dalton	Alan Ratliff
Douglas A. Dawson	James F. Reilly, Jr.
June Deadrick	Sean Roark
Marcela Donadio	Geoffrey D. Roberts, Jr.
Ursula C. Edwards	Curt A. Ross
Robert Jacob Egly	Stacy Russell
W. Don Ellis	Brandon L. Sear
Greg Egel	James A. Shaffer
Elisabeth K. Evans	Jeffrey W. Sheets
Henry Florsheim	Michael Sonnier
William H. Floyd	Gerald M. Spedale
Monica Fulton	Jeffrey T. Stadler
Peter D. Gaw	Joshua James Stanka
Kerry Gerachis	Stephanie H. Swingle
Robert G. Gwin	Hugh E. Tanner
Dallas Hall	David F. Taylor
Byron Hebert	Trent D. Tellepsen
Reginald D. Hedgebeth	William Aaron Theilhorn
Hon. Bonnie Crane Hellums	John Tobola
Shelly Smith Hendry	Lynda Transier
James W. Hickey	Paul-David Van Atta
Kendall D. Hollrah	Hector Villarreal
R. Maynard Holt, III	Arden L. Walker, Jr.
Samuel M. Jacobson	Margaret Alike Williams
Edward J. Jaroski	John F. Williamson
Daniel E. Klaes	Dennis M. Wittry

ADVISORY BOARD, 2015/16

Sofia Adrogué	Erin McCarthy
Patrick Blossom	James G. McGrath
Jenée Jongebloed Bobbora	Paula Anita Mott
Carol B. Brace	Anthony Petrello
Adrienne Brown-Franklin	Rebecca Schwingler
Nancy Brownlee	Amy Shaper
John D. Burns	Gavin H. Smith
Matthew D. Cavenaugh	Nancy Stow
Anne Clutterbuck	Toni Tate
Peter Brett Cullen	Leticia F. Trauber
Dee Dee Dochen	James L. Tribble
Gary W. Edwards	Charles L. Watson
Morris E. Foster	Carrie Woliver
Neal Guidry	Reed Wood
Robert L. Hargrave	Aimee Woodall
G. Kent Kahle	

PAST CHAIRMEN & PRESIDENTS

R. Gerald Bennett, James G. Bertman, Linda Bertman, Preston Bolton, Kent Bowden, Steven L. Burkett, Keith E. Eastin, Sandy Fitzgerald, Dennis L. Frost, Cameron Hightower, Dennis Irvine, G. Kent Kahle, Ronald C. Lassiter, Gerald A. Maley, Cissy Segall, Gerald L. Sewell, Stewart P. Smith, Janet Stavely, Shirley Stein, David F. Taylor, Cheryl Thompson-Draper, Stephen M. Trauber, Reed Wood, Lyndall Finley Wortham, Frank M. Young

FROM THE ARTISTIC DIRECTOR



Photo by Anthony Reinhart

I am delighted to welcome you to this captivating production of ***The Little Mermaid***, a story for all generations. Due to popular demand, we are excited to bring this spectacular musical back to our stage, and we are pleased to announce that we will be co-presenting this production in four cities across the country after closing in Houston.

The beloved tale of ***The Little Mermaid*** has been enchanting audiences since Danish author Hans Christian Andersen first penned the classic story in 1837. Andersen's entrancing, yet dark tale tells the story of a young mermaid who is mesmerized by the human world and is willing to give up her life under the sea and her beautiful voice, not only for the love of a prince, but also for her fascination with the unknown. Andersen's original fairy tale, ***Den lille havfrue***, does not end happily—the mermaid and her prince do not marry and the mermaid returns to the sea, dissolving into foam.

In 1989, Walt Disney Pictures added a happy ending for the mermaid and adapted the treasured fairy tale into a full length animated musical film which was very well received and even won two Oscars for Best Original Song and Best Original Score. This animated classic is often credited with reviving the art of the Disney animated feature film and began the era known as the Disney Renaissance. With music by Alan Menken and Howard Ashman, ***The Little Mermaid*** has been called "the film that brought Broadway into cartoons."

Following the success of hit musicals such ***Beauty and the Beast*** and ***The Lion King***, Disney Theatrical produced the stage version of ***The Little Mermaid*** in 2007 with a book by Doug Wright, music by Alan Menken, lyrics by Howard Ashman, and additional lyrics by Glenn Slater. The Broadway production ran from January 2008 to August 2009, and since closing, numerous productions have been seen by audiences of all ages both nationally and internationally.

Due to the musical and imaginative elements of the animated film, ***The Little Mermaid*** lends itself spectacularly to the musical stage. The score utilizes the memorable songs from the film as well as introduces new music to the audience. The musical stunningly brings the beloved film to life and is now a part of a legacy which began with Anderson's original tale.

Thank you for joining us for ***The Little Mermaid***, and I hope that you will visit us again here at TUTS for one of our many upcoming productions.

Our upcoming main stage season kicks off in October with ***Matilda*** followed by ***A Christmas Story***, ***The Bridges of Madison County***, ***Mary Poppins***, ***Oliver!***, and ***A Gentleman's Guide to Love and Murder***.

We hope the adults in the audience will also check out our newest venture featuring innovative, immersive, and alternative musical theatre—TUTS Underground. The third season of Underground includes ***Bonnie and Clyde***, ***Striking 12***, ***Sweet Potato Queens***, and ***Heathers***.

Enjoy the show!

A handwritten signature in black ink that reads "Bruce Lumpkin". The signature is written in a cursive, flowing style.

Bruce Lumpkin
Artistic Director

PERFORMANCE PARTNERS

Performances of *The Little Mermaid* are made possible through the generous support of the following sponsors:

CHI St. Luke's Health, Season Sponsor (see page 21 for salute)



HOUSTON  CHRONICLE



Theatre Under The Stars is funded in part by grants from the City of Houston through the Theatre District and Miller Theatre Advisory Board, the Texas Commission on the Arts, and the National Endowment for the Arts.

TUTS PRESENTS
RENT
SEPT. 18-19
TICKETS ON SALE NOW
tuts.com/rent
FEATURING AN ALL-TEEN CAST PRESENTED BY HUMPHREYS SCHOOL OF MUSICAL THEATRE

Behind the Mask

CHAIR: DAN DOMERACKI



THANK YOU TO OUR IN-KIND SPONSORS

ELAINE TURNER

TODD
EVENTS

TUTS
TUCKER UNDER THE SUN



Vine & Dine

CHARITY WINE DINNER

2015 VINE & DINE CHARITY WINE DINNER CHAIRS
DAN D'ARMOND AND HELEN SHAFFER

AT



Featured Chefs:

Bryan Caswell | REEF
Rebecca Mason | Fluff Bake Bar
Carmelo Mauro | Carmelo's Ristorante Italiano
Terrence Gallivan &
Seth Siegel-Gardner | Pass & Provisions
Kaz Edwards & John Gross | Uchi

Featured Vintners:

Chandon Sparkling Wines
Foyt Family Wines
Hensley Family Vineyards
Stewart Cellars
Wines of Dotson Cervantes

Proceeds from the event support
TUTS' Education Programs.

Save the Date

SUNDAY, NOVEMBER 8

Questions? Contact Caitlin Donahoe at 713.558.2659 or caitlin@tuts.com

JOHN C. BRECKENRIDGE*President/CEO*

John C. Breckenridge joined Theatre Under The Stars in 1990 to oversee TUTS' rapidly-expanding operations. In 1994 he assumed the role of Producer and then in March 1999, he took over the additional duties of Chief Operating Officer. In September 2006, he became TUTS' President and CEO. In his 23 years with TUTS, Mr. Breckenridge has overseen more than 175 productions, including the world premieres of the Kopit/Yeston **Phantom**, James Michener's **Sayonara**, Disney's **Beauty and the Beast**, and **Jekyll & Hyde**. He also served as General Manager of the pre-Broadway tour of **Annie Warbucks** and as co-producer of the tours of Deaf West Theatre's **Big River** and **9 to 5: The Musical**. He served as TUTS' representative on the Design/Development Committee for the Hobby Center. Prior to joining TUTS, Mr. Breckenridge spent ten years on the road in various management and technical roles on tours including **The Magic of David Copperfield**, **The Unsinkable Molly Brown**, **Jesus Christ Superstar** and **Oklahoma!** In all, his career has taken him to 48 states and nine foreign countries. Mr. Breckenridge has a degree in Lighting Design and Technical Theatre from the University of Michigan. He is a past President of the National Alliance for Musical Theatre and serves on the boards of The Hobby Center and the Houston Downtown Alliance. He serves on the Executive Committees of the Independent Presenters Network and the Broadway League, where he is also a Tony voter. He volunteers with the Airport Rangers, a community-based mounted security patrol that rides the perimeter of the 11,000 acre George Bush Intercontinental Airport. He is a member of class XXVII of The American Leadership Forum and has been a proud member of the International Alliance of Theatrical Stage Employees since 1984. His family includes wife Michelle and children, Andrew, Jessica and Jet.

BRUCE LUMPKIN*Artistic Director*

Bruce Lumpkin joined the staff at Theatre Under The Stars in July 2012 as Artistic Director to maintain artistic oversight of TUTS' producing operations, to provide creative direction to TUTS' Humphreys School of Musical Theatre, and to enhance TUTS' voice in the arts community. In 2013, he launched TUTS' newest venture, TUTS Underground—a series featuring ground-breaking, alternative, and affordable new musicals.

After earning his BFA from the University of Houston, Bruce got his start in theatre at TUTS as the resident director of the Humphreys School. He soon caught the attention of Tommy Tune, who recruited Bruce to work on several Broadway titles including **Grand Hotel**, **My One and Only**, **Nine**, **Stepping Out**, and **The Best Little Whorehouse In Texas**.

Bruce's career has taken him to several respected theatres across the nation including the 5th Avenue Theatre, Cape Fear Regional Theatre, Casa Manana, Dicapò Opera Company, Heritage Entertainment, the Lyric Theatre, Maine State Musical Theatre, North Shore Music Theatre, the Pittsburgh CLO, and Walnut Street Theatre. He counts **Summer '69** and **Honky Tonk Angel** among his off-Broadway work, and he served as the artistic director to Broadway's **Mindfreak** featuring illusionist Criss Angel. Additionally, Bruce co-directed Grand Hotel on London's West End and served on the creative team for the national tours of **Dr. Doolittle** and **Nine**. He received the Barrymore Award for Best Director and Best Musical for his revisionist look at **Cabaret**. Other personal milestones for Bruce include his work in the world premieres of **Dodsworth** and **Grossingers** and the US premiere of **La Vie En Bleu**.

Bruce is thrilled to have returned to Houston, the city where he grew up, and to work at TUTS, the theatre where his career began.



SEASON TICKETS
START AT \$134

Roald Dahl's
Matilda
THE MUSICAL

OCTOBER 6 - 18



DECEMBER 8 - 20

THE
BRIDGES
OF MADISON COUNTY
THE BROADWAY MUSICAL

JANUARY 19 - 31

Disney and CAMERON MACKINTOSH'S
**MARY
POPPINS**

MARCH 8 - 20

OLIVER!

APRIL 5 - 17



MAY 4 - 15



TUTS.COM

 CHI St. Luke's Health
Season Sponsor

CORPORATE/INSTITUTIONAL PARTNERS

\$100,000+

Ballard Exploration Company, Inc. The Brown Foundation, Inc. CHI St. Luke's Health City of Houston	The Hamill Foundation Houston Endowment Inc. The Humphreys Foundation Miller Theatre Advisory Board, Inc.	United Airlines* The Wortham Foundation, Inc.
---	--	--

\$50,000+

M.D. Anderson Foundation Apache Corporation	ConocoPhillips Enbridge Energy Company, Inc. Houston Livestock Show & Rodeo™	Phillips 66 Schlumberger Shell Oil Company
--	--	--

\$30,000+

Anadarko Petroleum Corporation The Cullen Trust for the Performing Arts	Albert and Ethel Herzstein Charitable Foundation Locke Lord LLP	The Medallion Foundation, Inc. Spectra Energy
--	---	--

\$20,000+

Andrews Kurth LLP Berg & Androphy BMC Software CenterPoint Energy Ernst & Young	Grant Thornton LLP Haynes and Boone, LLP LINN Energy Music Box Musicals Patriot Bank	The Powell Foundation Texas Commission on the Arts Vinson & Elkins LLP
---	--	--

\$15,000+

Bud Light/Silver Eagle Distributors, L.P. Cardno Haynes Whaley, Inc. Cockrell Family Fund	Immanuel & Helen B. Olshan Foundation PricewaterhouseCoopers LLP	Quanta Services, Inc. R & S Steel Co. Wells Fargo
---	--	---

\$10,000+

Admiral Transfer & Rigging, Inc. AIG Aztec Events & Tents* Bain & Company Boardwalk Pipeline Partners, LP Gordon A. Cain Foundation The CFP Foundation Chase Citigroup	The Enrico and Sandra Di Portanova Charitable Foundation George and Mary Josephine Hamman Foundation H-E-B HydroTex Dynamics, Inc. Interlinc Family Foundation MacDonald-Peterson Foundation John P. McGovern Foundation	NRG Energy, Inc. Edward & Helen Oppenheimer Foundation Vivian L. Smith Foundation StoneTurn Group Theta Charity Antiques Show Todd Events* Walter P Moore
--	--	--

\$5,000+

ABM Janitorial Services The Alkek and Williams Foundation Ascende Charitable Trust Baker Botts L.L.P. Building Concrete Solutions Chevron Deloitte LLP Exxon Mobil Corporation Greenberg Traurig, LLP	The Higginbotham Community Fund of the Community Foundation of North Texas KPMG LLP Liatis Foundation Petrello Family Foundation Salners Family Foundation Spindletop Charities, Inc. Strake Foundation	Tetra Technologies, Inc. UBS Investment Bank Valero Energy Wallstreet Texas Williams Wortham Insurance & Risk Management
---	---	--

\$2,500+

Cameron Emerson Process Management Ralph & Genevieve B. Horween Foundation IKEA Houston* Independent Bank Katz Coffee* Kinder Morgan Foundation	Locke Bryan Productions, Inc.* Lockton Insurance Brokers Mike Hall Management L.L.C. Mostyn Moreno Foundation The National Charity League - Bayou Villages Chapter National Christian Foundation Houston	PDV Special Events, LLC Phoenicia Specialty Foods* Reef Restaurant* RigNet, Inc. St. Anne Catholic Church Sterling Family Foundation Swift Energy Company Throne Petroleum LLC
--	---	---

\$1,000+

Stanford & Joan Alexander Foundation Edward H. Andrews Foundation BP The CRC Foundation Dunn Exploration Company LLC Elaine Turner Designs GHCF Youth Philanthropy Connect	Jackson Walker L.L.P. The JBD Foundation Kendra Scott Design, Inc. Melton & Melton L.L.P. OES Oilfield Services Group Science Based Health Sterling Associates	Gertrude & Edward Swartz Charitable Trust Transitional Learning Center at Galveston WellPoint Williams, Kherkher, Hart & Boundas, LLP
---	--	---

* Denotes In-kind

List as of 8/3/2015



John C. Breckenridge, President/CEO Bruce Lumpkin, Artistic Director

Presents

Disney's THE LITTLE MERMAID

Music by
Alan Menken

Lyrics by
Howard Ashman
& Glenn Staler

Book by
Doug Wright

Based on Hans Christian Andersen story and the Disney film produced by Howard Ashman & John Musker and written & directed by John Musker and Ron Clements

Starring

Melvin Abston Jennifer Allen Fred Inkley Eric Kunze

Adam Garst Scott T. Leiendecker
Jeffrey Christopher Todd Jamie Torcellini Time Winters

and
Alison Woods
as Ariel

Scenery Design
Kenneth Foy

Costume Coordination & Design
Amy Clark & Mark Moss

Lighting Design
Charlie Morrison

Sound Design
Randy Hansen

Hair & Wig Design
Leah Loukas

Flying Equipment provided by
Flying by Foy

Casting
Julia Flores

Original Soundscape Design
Gareth Owen

Production Stage Manager
Michael McEowen

Music Director/Conductor
Colin R. Freeman

Flying Sequence Choreography
Paul Rubin

Choreographed by
John MacInnis

Directed by
Glenn Casale

Originally produced by Disney Theatrical Productions

The scenery, props and new costumes for THE LITTLE MERMAID were created by a partnership with Paper Mill Playhouse, Pittsburgh CLO, Kansas City Starlight Theatre and Dallas Summer Musicals.

Disney's The Little Mermaid is presented through special arrangement with Music Theatre International (MTI).

All authorized performance materials are also supplied by MTI.
421 West 54th Street, New York, NY 10019. Phone: 212-541-4684 Fax 212-397-4684
www.MTIShows.com

Theatre Under The Stars was founded in 1968 by Frank M. Young

TUTS Takes Wings With UNITED 

CAST OF CHARACTERS

(in order of appearance)

Ariel.....	ALISON WOODS*
Pilot.....	JEFF SKOWRON*
Prince Eric.....	ERIC KUNZE*
Grimsby.....	TIME WINTERS*
Flounder.....	ADAM GARST*
Scuttle.....	JAMIE TORCELLINI*
King Triton.....	FRED INKLEY*
Sebastian.....	MELVIN ABSTON*
Mersisters.....	KIM ARNETT*, KRISTINE BENNETT*, MARJORIE FAILONI*, MELISSA GLASGOW*, DEVON HADSELL*, TRO SHAW*
Flotsam.....	SCOTT T. LEIENDECKER*
Jetsam.....	JEFFREY CHRISTOPHER TODD*
Ursula.....	JENNIFER ALLEN*
Gulls.....	MICHAEL MCGURK*, DENNIS O'BANNION*, ROBBIE ROBY*
Chef Louis.....	JEFF SKOWRON*

ENSEMBLE

ASHLEY ANDERSON*
KIM ARNETT*
KRISTINE BENNETT*
MARJORIE FAILONI*
MELISSA GLASGOW*

DEVON HADSELL*
MICHAEL MCGURK*
AMANDA MINANO*
DENNIS O'BANNION*
MARCO RAMOS*
ROBBIE ROBY*

AARON RONELLE*
JAMES SHACKELFORD*
BRIAN STEVEN SHAW*
TRO SHAW*
JEFF SKOWRON*

MICHAEL MCEOWEN*, Production Stage Manager
JOSHUA PILOTE*, Stage Manager
JESS MANNING*, Stage Manager
ROBBIE ROBY*, Dance Captain

* Members of Actors' Equity Association, the Union of Professional Actors and Stage Managers in the United States and Canada.

The photographing or sound recording of any performance, or the possession of any such device inside the theatre without the written permission of the management, is prohibited.

MUSICAL NUMBERS

ACT ONE

<i>The World Above</i>	Ariel
<i>Fathoms Below †</i>	Pilot, Sailors, Prince Eric, Grimsby
<i>Daughters of Triton*</i>	Mersisters
<i>If Only (Triton's Lament)</i>	King Triton
<i>Daddy's Little Angel</i>	Ursula, Flotsam, Jetsam
<i>Part of Your World*</i>	Ariel
<i>The Storm</i>	Sailors
<i>Part of Your World (Reprise)*</i>	Ariel
<i>She's In Love</i>	Mersisters, Flounder
<i>Her Voice</i>	Prince Eric
<i>Under The Sea*</i>	Sebastian, Sea Creatures
<i>If Only (Ariel's Lament)</i>	Ariel
<i>Sweet Child</i>	Flotsam, Jetsam
<i>Poor Unfortunate Souls*</i>	Ursula

ACT TWO

<i>Positovvity</i>	Scuttle, Gulls
<i>Beyond My Wildest Dreams</i>	Ariel, Maids, Grimsby
<i>Les Poissons*</i>	Chef Louis
<i>Les Poissons (Reprise)*</i>	Chef Louis, Chefs
<i>One Step Closer</i>	Prince Eric
<i>Daddy's Little Angel (Reprise)</i>	Ursula, Flotsam, Jetsam
<i>Kiss The Girl*</i>	Sebastian, Animals
<i>If Only (Quartet)</i>	Ariel, Prince Eric, Sebastian, King Triton
<i>The Contest</i>	Grimsby, Princesses
<i>Poor Unfortunate Souls (Reprise)</i>	Ursula
<i>Finale †</i>	Prince Eric, Ariel, Ensemble

Music by Alan Menken

* Lyrics by Howard Ashman

† Lyrics by Howard Ashman and Glenn Slater

All other lyrics by Glenn Slater

ORCHESTRA

Violins: DOREEN HANRAHAN, JOHNNY CHANG

Cello: MATTHEW DUDZIK

Woodwinds: JEFF ADAMS, TRISTAN SMITH, PAUL HARRIS

Trumpet: DANNY WILSON

Horn: KIMBERLY MINSON

Keyboards: NANCY WOLFE, JO ELLEN HUBERT, SARAH SPENCER

Percussion: LOVIE SMITH-WRIGHT

Bass: STEVE MARTIN

Drums: ANTHONY DEAUGUSTINE

WHO'S WHO IN THE CAST



ALISON WOODS (*Ariel*) is over the moon about going under the sea in her dream role! She created the roles of Cassandra Clark in *First Wives Club* (Chicago) and Anne Shirley in *Bend in the Road* (LA, NYMF). Regional: Reprise's *The Fantasticks* directed by Jason Alexander, *Sound of Music*, *Rocky Horror*, *42nd Street*. TV/Film: "CSI:NY," "90210," "Big Love," *Superhero Movie*, *Detention*. Alison lent her dancing and mannerisms to Disney's *Tangled* as the animation reference for Rapunzel. www.alison-woods.com



MELVIN ABSTON (*Sebastian*): Broadway: *Sister Act*. Nat'l Tour: *Lion King*, *Joseph & The Amazing Technicolor Dreamcoat* and *Sister Act*. Regional: Zach Theatre, La Jolla Playhouse, 5th Ave Theatre, Pasadena Playhouse, and Goodman Theatre. TV: "Gotham", "Raising Hope", "Touch", "Weeds" (Recurring), "Awake", "Grey's Anatomy" (Recurring) and "Chuck". Film: "Solace", "Chastity Bites" and *H+*: *The Digital Series*". VO: Verizon Wireless, South Park Studios and The Prince of Peace. Proud member of AEA and SAG-AFTRA, prouder Father to Jaron, Stevie and Krystina.



JENNIFER ALLEN (*Ursula*) Broadway credits include starring and co-starring roles in *Bridges of Madison County*, *Sister Act* (Mother Superior), *Memphis*, *A Catered Affair*, *Cats* (Grizabella), *Little Me*, *Guys and Dolls* (Miss Adelaide) and *City of Angels*. Jennifer has been seen in National Tours of *Ragtime* (Emma Goldman), *Jerome Robbins Broadway* (Ma and Tessie Tura) and *Cabaret* (*Sally Bowles*); and regionally, she has worked at the Williamstown Theater Festival, Goodspeed Opera House and Paper Mill Playhouse.



ADAM GARST (*Flounder*) Despite his deep fear of the ocean, he is thrilled to be making his underwater debut with TUTS. Credits: *Spring Awakening* (Moritz), *Urinetown* (Bobby Strong), and

various readings in the L.A. area. He received his BFA in Theatre Performance from Baylor University. Many thanks to Jodie, Alisa, and the entire BBR team for the hard work they've put into making this happen. Special thanks to his parents for all their support throughout the years.



FRED INKLEY (*King Triton*) Broadway: *Les Miserables* (Valjean); *Annie* (Drake, FDR); *The Addams Family* (Lurch, Mal Beineke); *Company*, Lincoln Center (Vocal Minority); *A Tale of Two Cities* (Stryver); *The Boys from Syracuse* (Sergeant). Tour: *Beauty and the Beast* (Beast); *Les Miserables* (Valjean). Regional: *Ever After* (Auguste), Paper Mill Playhouse; *Les Miserables* (Valjean), NSMT, Pittsburg CLO; *Jekyll and Hyde* (Jekyll, Hyde), Ritz Theater; Boston Pops Guest Artist. Love to Mom (Janet), wife (Tori), and children (Zach, Kiersten, and Maddie) for years of unconditional love and support.



ERIC KUNZE (*Prince Eric*) Broadway: Marius in *Les Miserables*, Chris in *Miss Saigon*, Joe Hardy in *Damn Yankees*. National Tours: "The Man" in *Whistle Down the Wind* (IRNE award); Jesus in *Jesus Christ Superstar*. Regional: Joseph in *Joseph... Dreamcoat* (Muny, KC Starlight, Sacramento Music Circus, and Boston-IRNE Award); Prince Eric in *The Little Mermaid* (west coast premiere); Che in *Evita* (LA Ovation Nomination). Concert tour: *Do You Hear the People Sing*. Mr. Kunze recently released a solo album. Please visit: www.erickunze.com



SCOTT T. LEIENDECKER (*Flotsam*) comes directly from a production of "George M!" in Boca Raton, FL where he played the title role. Favorite credits include: Bway Nationals: *Fiddler on the Roof* w/ Harvey Fierstein (Fruma Sarah), *Dr. Dolittle* w/ Tommy Tune (Pushmi Pullyu), *J. C. Superstar* (Apostle), *Camelot* (Caster of Cornwall), and Tommy Tune's autobiographical *Steps in Time* (Tenor, Asst. Dir/Chor), in which he performed, and helped create. Regional: Paper Mill,

WHO'S WHO

Sacramento Music Circus, Walnut St. Theatre, PCLO, and Portland Center Stage. Love and thanks to Trevor.



JEFFREY CHRISTOPHER TODD (*Jetsam*) Recent Theatre: *I Love Lucy: Live on Stage* (First National Tour), *Romeo+Juliet: Love is a Battlefield* (Rockwell), *Les Miserables* (Musical Theatre West), *Legally Blonde* (Performance Riverside), *For the Record: Baz* (Rockwell), *Bronies* (World Premiere). TV: Tobias Gray on *The Young and the Restless* (CBS), *Switched at Birth* (ABC Family), *Watch What Happens: Live* (Bravo), *Wizards of Waverly Place* (Disney Channel), *Free Agents* (NBC), *Not Another High School Show* (Comedy Central). Instagram & Twitter: @TheJeffreyTodd. www.jeffreychristophertodd.com



JAMIE TORCELLINI (*Scuttle*) Broadway: *CATS* (Mr. Mistoffelees), *Little Johnny Jones* (Standby to Donny Osmond), *Me and My Girl* (Standby for Jim Dale), *Jerome Robbins Broadway*, *Man of La Mancha* (Barber), *Beauty and the Beast* (LeFou), and the original company of *Billy Elliot*. Television and Film: "Law and Order", "ER", "Mrs. Santa Claus", "The Jamie Foxx Show", and also provided character voices for Disney's *Tarzan*, *Pocahontas*, and was the character model for the body of *Aladdin*.



TIME WINTERS (*Grimsby*) has appeared in plays across the USA (from *Pygmalion* at Pasadena Playhouse to *Amadeus* on Broadway, *Camleot* National tour, and enough others to lose count); TV - "Shameless", "About A Boy", "Southland", "Criminal Minds", "Big Love", "Carnivale", "Star Trek:N.G.", "Buffy" & many more); Film - Syfy's *Lavalantula*, *Runaways*, *Life & Death Of Peter Sellers*, *A Little Princess*, *Doc Hollywood*, *Thinner*, *Sneakers*, *Gremlins II* & 92 more; video games; voiceovers; and commercials.

WHO'S WHO IN THE CAST

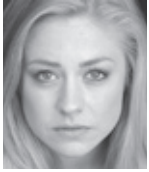

ASHLEY ANDERSON (*Swing*) is excited to be a part of *The Little Mermaid!!!* Credits: 1st National tour of *The Wedding Singer* (Julia u/s), *7 Brides for 7 Brothers* (Alice), *Hello Dolly* (Minnie Fay), *The Music Man* (Zaneeta). She would like to thank her family for their love & support! www.ashleyanderson.com



KIM ARNETT (*Ensemble, Mersister, Ursula u/s*) Broadway/National Tours: *Peter Pan* 97-00, *Mamma Mia!* (Vegas/1st Nat.) European Tours: *My Fair Lady* and *42nd Street*. Regional: Sacramento Music Circus, McCoy/Rigby Entertainment, Casa Manana, Northshore, 3D Theatricals, Reprise!, Fullerton CLO, Santa Barbara CLO, San Bernardino CLO, Theater League, CLO of South Bay Cities, Starlight San Diego. Proud Actors Equity Member.



KRISTINE BENNETT (*Ensemble, Mersister*) Credits: *Little Mermaid* (various); *My Fair Lady* (Sacramento Music Circus) *Hello Dolly* (NSMT); *The Fantasticks* (Fireside); *The Music Man* (Windwood); *Oklahoma* (Ocean City Theatre); *Phantom, Sunset Blvd, Beauty and the Beast* (Gateway). Commercials for Match.com, Logan's Road House, Citibank, Hood, and more. Thanks to the Mermaid team! Zeph. 3:17



MARJORIE FAILONI (*Ensemble, Mersister*) is happy to be under the sea with *The Little Mermaid!* Natl Tours: *9 to 5* (Assoc Choreographer/Dance Capt.), *High School Musical* (Dance Capt.), *High School Musical 2* (US and UK). Regional: Kennedy Center, Radio City Music Hall, TUTS, the MUNY, PCLO. B.F.A University of Michigan. Thanks to Glenn, John, family, and friends! marjoriefailoni.com



MELISSA GLASGOW (*Ensemble, Mersister*) is so thrilled to a part of this production! LA Regional Theatre: *Catch Me If You Can, All Shook Up, Legally Blonde*. Tours: *Rudolph...Reindeer: The Musical*. BFA Musical Theatre, UC Irvine. Thanks to Glenn, John, and Collin, Tom and Cathy, Todd at ATB, and love to Mom, Dad, and Shannon.



DEVON HADSELL (*Ensemble, Mersister*) Received her BFA in Musical Theatre from CSU Fullerton. Regional: *Hair* (Tribe); *West Side Story* (Velma); *Mary Poppins* (Katie Nanna/Dance Ensemble); *Ragtime* (Chorine/Ensemble). Other: *Lysistrata Jones* (Lysistrata); *Xanadu* (Kira); *All Shook Up* (Miss Sandra). Thanks to Glenn, Tom, Cathy, her teachers, friends, family, Colette, Chris, and agent, Anthony.



MICHAEL MCGURK (*Ensemble, Gull*) Broadway: *The Wedding Singer* (original cast), *The Music Man* (original revival cast); Off-Broadway: *A Tree Grows In Brooklyn*; First National Tour: *Dr. Dolittle*; Regional: Pittsburgh CLO (Gene Kelly Distinguished Alumni Award), Sacramento Music Circus, Goodspeed, Denver Center, Barrington; Performed on The Tony Awards twice; BFA-The Boston Conservatory



AMANDA MINANO (*Ensemble, Ariel u/s*) Off-Broadway: *Let Her Kick* (workshop, The Playroom). Regional: *Les Miserables* (La Mirada/MRE), *Romeo and Juliet, Songs for a New World* (IVRT), *Spring Awakening* (Robert B. Moore). Endless gratitude to Glenn, John, Collin and Julia Flores for everything. Love to Max and the irreplaceable Minano clan. You are enough, always!

WHO'S WHO



DENNIS O'BANNION

(*Ensemble, Gull, Scuttle u/s, Chef Louis u/s*) has been seen all over the country in this production of *The Little Mermaid*. Recent: *The Young Fool* in SAC Music Circus's *Big River*.

Broadway: *White Christmas*. 2012 Carbonell Nominee for the Maltz Jupiter Theatre's *The Music Man* (Marcellus). Credits include Paper Mill, TUTS and Cape Playhouse. For Tita Lena.



MARCO RAMOS (*Ensemble, Flounder u/s, Eric dbl*) New York: *One Day the Musical*. Regional: *Spamalot* (Hollywood Bowl) *Charlie Brown Christmas* (San Francisco Symphony), and *Chasing the Song* (La Jolla Playhouse). B.A. in Theater from UCLA. Love to Kevin, BBR, and his family for their love and support on his artistic journey. Connect with him at www.mrmarcoramos.com



ROBBIE ROBY (*Ensemble, Gull, Dance Captain*) Broadway: *Billy Elliot, Hairspray*. National Tours: *The Little Mermaid, Spamalot, Fiddler on the Roof, Joseph... (Cast Album), Starlight Express*.

Favorites: *The Tempest* (Shakespeare in the Park), *Paint Your Wagon* (Encores!, Cast Album), *Carnegie Hall: The NYC Pops, Beaches (Signature), Victor/Victoria (TUTS)*. Baltimore Native! BS in Elementary Education, Towson University. Dare to dream!



AARON RONELE (*Ensemble, Sebastian u/s*) a recent AMDA grad, is thrilled to join this wonderful production. National Tour: *How the Grinch Stole Christmas* (Boo Who/Swing). Regional: *The Little Mermaid (Sebastian)-ABT and Gretna Theatre, Murder on the Nile- Gretna Theatre*. Commercial: *Auntie Anne's*. Life is da bubbles! aaronronellenyc.com

WHO'S WHO



JAMES SHACKELFORD

(*Swing, Eric u/s*) is thrilled to return to TUTS with *Mermaid!* Regional: *The Little Mermaid* (Eric u/s, *Swing*) at PaperMill Playhouse, PCLO, KC Starlight, TUTS, and Atlanta's Fox Theatre. *Hairspray* (Link Larkin) and *A Chorus Line* (Al) at Lyric Theatre of Oklahoma. Thanks to Glenn, John, and Colin! For more: jamesdshackelford.com



BRIAN STEVEN SHAW

(*Ensemble*) is thrilled to be a part of this tour. Regional favorites: *La Cage Aux Folles*, *Peter Pan: Sacramento Music Circus*. 7 *BRIDES... : Pittsburgh CLO*. *Mary Poppins*, *Cats*: McCoy Rigby. Commercial: *Frozen Fun* (Disneyland) *Bell Hop*. Thanks Glenn, Craig, Mom, and especially his boyfriend Nick. Instagram: brianshaw_blue



TRO SHAW (*Ensemble, Ariel dbl*)

Notable credits: *Anybodys*, Broadway original revival cast, *West Side Story* (dir. Arthur Laurents); Judy Haynes, *White Christmas* (dir. Todd Neilson, SDMT); Sarah, *Seven Brides* (dir. Glenn Casale, La Mirada); Minnie Fay, *The Matchmaker* (dir. Roger DeLaurier, Utah Shakes). Big love to Simon. www.troshaw.com

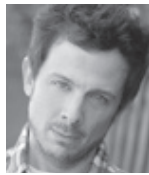

JEFF SKOWRON (*Chef*)

Louis, Pilot, Grimsby u/s, Triton u/s Broadway: *Enron, How the Grinch Stole Christmas, The Lion King, Beauty and the Beast, High Society, Boy from Oz*. LA: *Parade* (Leo Frank, Ovation Award), *The Producers* (Leo Bloom, Ovation nominee), *Les Misérables* (Thérnardier, Ovation nominee). Creator of *Greg and Donny* which landed him a development deal with IFC. www.greganddonny.com.

GLENN CASALE (*Director*) Is thrilled to be back. Broadway: *Peter Pan* starring Cathy Rigby (Tony Award nomination, Best Revival), filmed by A&E (two Emmy Awards). Off-Broadway: *The Property Known as Garland, Dragapella*

at Studio 54 (Lortel Award nomination, Outstanding Musical). International: *Disney's The Little Mermaid* and *Beauty and the Beast* (Netherlands, Germany, Italy, Spain, Japan, and Russia). Tours/Regional: *Doctor Dolittle, Ballroom* starring Tyne Daly and Charles Durning, *Wrestlers* starring Mark Harmon and George Clooney, *From the Top* starring Carol Burnett, *Camelot* starring Michael York, *The Prisoner of Second Avenue* with Jason Alexander. TV: "The Faculty" starring Meredith Baxter, "The Wayans Bros." Glenn is artistic director for the California Musical Theatre in Sacramento.

JOHN MacINNIS (*Choreographer*)

is thrilled to be working on this production of *The Little Mermaid*. He choreographed the Japanese production of *The Little Mermaid* currently running in Tokyo. He is the associate choreographer of *Something Rotten* and Disney's newest Broadway hit *Aladdin*. He also choreographed *Disney's Beauty and the Beast* in more than five European countries. In 2011 he served as the associate choreographer of the Tony award winning musical *The Book of Mormon*. Other credits include directing and choreographing the Olympic Medals Ceremonies at the 2010 and 2002 *Winter Olympic Games*. From 1999-2001 he directed and choreographed *The Radio City Christmas Spectacular* including the first international production in Mexico City Mexico.

JULIA FLORES (*Casting Director*)

has been casting since 1987. Flores Casting is an independent and minority owned boutique casting company based in Los Angeles. FC projects have garnered Academy Award, Emmy, Los Angeles Drama Critics and Ovation awards and nominations. National tours include: *Peter Pan, Camelot, Jesus Christ Superstar* and *Happy Days, the Musical*, Jimmy Buffet's musical *Don't Stop the Carnival* and the West Coast Tour of *Dream Girls*. Regional/local theatre clients include: McCoy Rigby Entertainment, The Pasadena Playhouse, Denver Center Theatre, TheatreWorks, The Theatre@ Boston Court, ONSTAGE Series, B Street Theatre, The Los Angeles Philharmonic, Portland Center Stage, San Jose Repertory Theatre, Universal Studios, Reprise!, LA Opera, Goodman Theatre, Lincoln Center Theatre, Arizona Theatre Company and San Francisco Opera. This is dedicated with love to my daughters Paige and Gracie.



CHI St. Luke's Health

Imagine better health.SM

**Our name has changed.
Our commitment to
better health continues.**

CHI St. Luke's Health is built upon a 60-year tradition of medical breakthroughs, innovations and life-changing research with a commitment to help shape the future of medicine by focusing on new and better treatments, and preventative measures while creating healthier communities.

Discover more at
imaginebetterhealth.org

*Proud
Season
Sponsor of
Theatre
Under The
Stars*

WHO'S WHO

PAUL RUBIN (*Flying Sequence Choreographer*) Paul's career of choreographing flying and aerial sequences spans four decades. Broadway credits include: *Wicked*, *Doctor Zhivago*, *Curtains* with David Hyde Pierce, *The Pirate Queen*, Cathy Rigby is *Peter Pan*, *Kiss Me, Kate*, *Frozen*, *The Green Bird*, *Dance of the Vampires*, *Fiddler on the Roof* and *Saturday Night Fever*. International and Touring Productions include: Tori Amos' *The Light Princess* (National Theatre, London), Disney's *The Little Mermaid* (Holland, Moscow, Tokyo and the U.S.), *Evolution* touring China, *Aladdin*, *Carrie the Musical* – West Coast Premiere, *9 to 5 the Musical*, *Spamalot*, *Dora the Explorer LIVE*, *SpongeBob SquarePants the Musical*, *Seussical the Musical*, and *Scooby-Doo Live*. Television credits include "The Tony Awards", "CNN", "The Rosie O'Donnell Show," and A&E's "Peter Pan". Paul lives in New York with his wife Katie and daughter Juliette. www.TheFlyGuy.com Twitter @theflyguy

COLIN R. FREEMAN (*Music Director/Conductor*) Theatre credits include *Annie*, *Assassins*, *Cats*, *Chess*, *Anything Goes*, *Annie Get Your Gun*, Disney's *The Little Mermaid*, *Grease*, *My Fair Lady*, *Gypsy*, *Guys and Dolls*, *The Wizard of Oz*, *Sweet Charity* and *Forever Plaid*. His varied concert work has taken him from recording for the B.B.C., to conducting many of the principal U.S. and Canadian symphony orchestras including the Pittsburgh, Rochester, Ottawa, Calgary, Utah, St Louis and Minnesota symphony orchestras. He has worked as an arranger and orchestrator for Lorna Luft, Rod Stewart and Hal Linden amongst others. He is an Ovation Award winner and Desert Theatre League winner for Best Musical Direction. He lives happily in Palm Springs with his wife, Lorna Luft.

CHARLIE MORRISON (*Lighting Design*) National/International Tours: *Chitty Chitty Bang Bang*, *Miss Saigon*, *Aida* (US, Taiwan, & China), Disney's *The Little Mermaid*, *How the Grinch Stole Christmas* (NYC/Tour), *Man of LaMancha*, *Guys and Dolls*, *Groovaloo* (NYC, LA, Foxwoods, & US Tour), *Hello Dolly!*, *My Fair Lady*, *The King and I* (US Tour & Korea), *The 25th Annual Putnam County Spelling Bee*, *Gypsy*, *42nd Street* (US & Japan), *Smokey Joe's Café*, *The Who's Tommy* (Europe &

Japan), *Titanic*, *The Music Man*, many others. Regional: Paper Mill Playhouse, Shakespeare Theatre Company (DC), Goodspeed Musicals, Seattle Rep, Kansas City Starlight, Pittsburgh CLO, George Street Playhouse, Playmaker's Rep, Tulsa Opera, many others. Charlie is the recipient of two Helen Hayes Awards for Outstanding Lighting Design and has been nominated for seven Helen Hayes Awards. Website: www.cmlighting.com.

RANDY HANSEN (*Sound Design*) is thrilled to be working again with Glenn Casale and this great cast. Over a wonderful career, he has designed sound for over 130 musicals and 40 plays (many numerous times). Many memorable moments include working with the opera star Jessye Norman, the Indianapolis and Baltimore Symphony Orchestras and The Macy's Thanksgiving Day Parade. In New York City he was the president of Audible Difference, Inc., a sound design company that over the past 30 years has served the fashion industry in New York and Paris. He is married to actress Alix Korey.

LEAH J. LOUKAS (*Hair and Wig Design*) Broadway: *A Night with Janis Joplin*; *Vanya and Sonia and Masha and Spike*; *American Idiot*; *Irena's Vow*. The Public Theater's, Shakespeare in the Park: *Into the Woods*, *Love's Labour's Lost*. Manhattan Theatre Club: *While We Were Young* and *Unafraid*. Off-Broadway: *Heathers: The Musical*; *Bare: The Musical*; *Checkers*; *Carrie: The Musical*; *Tribes*; *The Dance and the Railroad*. Paper Mill Playhouse: *The Sound of Music*, *The Little Mermaid*, *Oliver!*, South Pacific, *Grease*. Hartford Stage: Somewhere, *Abundance*, *Boeing-Boeing*, *The 39 Steps*. Goodspeed Opera House: *Show Boat*. American Repertory Theater: *Witness Uganda*. Dallas Theater Center: *Fortress of Solitude*. Associate Designer: *Motown: The Musical*.

FLYING BY FOY was founded by Peter Foy. He revolutionized stage flying with the Inter-Related Pendulum System for the original Broadway musical production *Peter Pan* starring the legendary Mary Martin (1954-1955). Peter Foy came to the United States at age 24, bringing a wealth of experience as a performer, actor, writer and innovator of spectacular flying effects. Flying by Foy has been creating spectacular flying effects in such productions as



TUTS
THEATRE UNDER THE STARS

**TIME Magazine's
#1 Show of the Year!**

**“The best
musical since
The Lion King.”**

TIME



Roald Dahl's

Matilda

THE MUSICAL

OCTOBER 6 - 18

TUTS.COM 713.558.TUTS

 **CHI St. Luke's Health**
Season Sponsor

 **ConocoPhillips**

 **KTRK-TV**
HOUSTON

HOUSTON CHRONICLE

UNITED 

WHO'S WHO

Billy Elliot, *Mary Poppins*, *Willy Wonka* and *The Wizard of Oz*, and of course, *Peter Pan*. Foy also worked with *Peter Pan Live* on NBC this last Fall. Flying by Foy works with all levels of theatre from middle school to Broadway.

MICHAEL McEOWEN (*Production Stage Manager*) has traveled throughout the U.S., Canada, Mexico, Europe and Asia shepherding many productions, straight plays and musicals large and small. A few of the luminaries he has worked with have been Richard Thomas and George Wendt in *12 Angry Men*, Carol Channing in *Hello Dolly*, Cathy Rigby in *Peter Pan*, Fantasia in *The Color Purple*, Carl Anderson and Sebastian Bach in *Jesus Christ Superstar*, Theodore Bikel in *Fiddler On the Roof*, Leslie Uggams and Rip Taylor in *Anything Goes*, Mickey Rooney and Donald O'Connor in *The Sunshine Boys*, as well as *CATS* in the States and Mexico, *Dirty Rotten Scoundrels* with Norbert Leo Butz and Tom Hewitt and many others.

JOSHUA PILOTE (*Stage Manager*) Broadway/Tours: *Other Desert Cities*, *Jersey Boys*, *RENT*, *Mamma Mia!*, *Dirty Dancing*, *How the Grinch Stole Christmas*, *Wicked*. Off-Broadway: *Angels in America* (Signature) *Forbidden Broadway*, *Frankenstein*, *I Love You... Now Change!*, *Little Me* (City Centre *Encores!*), Other: *The Little Mermaid* (T.U.T.S), Blue Man Group, Shakespeare in the Park (Public Theater), Roundabout. Regional: American Play-ers Theatre, Idaho Shakespeare Festival, Dallas Theater Center, Ogunquit Playhouse. B.A.: The College of Idaho. Proud AEA Member. Follow his adventures on Instagram: [co_pilote](#)

JESS MANNING (*Stage Manager*) is shore you will be hooked on this show and find yourself kraken a smile. S-Pacific LA credits include MRE- *Mary Poppins*, *Cats*, *Seven Brides for Seven Brothers*. La Mirada Spring *Awakening*, *Carrie: The Musical*. Geffen Playhouse- *Pianist of Willesden Lane*. Sacramento credits include *Lost in Yonkers* and *The King and I*. Tour include *Spank! Fifty Shades Parody*. Special thanks to her family and friend. She cod-n't have done it with your kelp.

STAFF FOR DISNEY'S THE LITTLE MERMAID

GENERAL MANAGER:
Theatre Under The Stars

TOUR BOOKING AGENCY
Broadway Across America

CASTING
Flores Casting

COMPANY MANAGER
Chris Holman

Production Supervisor John R Edkins
 Production Stage Manager Michael McEowen
 Stage Manager Joshua Pilote
 Stage Manager Jessica Manning
 Production Electrician Dustin Adams
 Head Electrician Leslie Bindeman
 Assistant Electrician Patricia Stratman
 Assistant Electrician ..Sean Hernandez McCumisky
 Head Sound Marisa Barnes
 Assistant Sound Jon Campbell
 Keyboard Programmer James Harp
 Head Carpenter Eddie Creasy
 Assistant Carpenter Art Johnson
 Automation Michael Troncone
 Head of Props Will Greer
 Assistant Props Melissa Connelly
 Head of Wardrobe Nichole Hull
 Assistant Wardrobe Christina Maley
 Head of Hair Jeff Knaggs



The actors and stage managers employed in this production are members of Actors' Equity Association, the union of professional actors and stage managers in the United States.



The Director and Choreographer are members of the Society of Stage Directors and Choreographers, Inc., an independent national labor union.



United Scenic Artists represents the designers and scenic painters for the American Theatre.



The musicians employed in this production are members of the American Federation of Musicians.



Backstage and Front of the House Employees are represented by the International Alliance of Theatrical Stage Employees (or I.A.T.S.E.).



The Press Agents and Company Managers employed in this production are represented by the Association of Theatrical Press Agents & Managers.



This production is produced by a member of The Broadway League in collaboration with our professional union-represented employees.

TUTS UNDERGROUND

2015/16 SEASON
TICKETS NOW
ON SALE!



TUTSUNDERGROUND.COM



**BEST MUSICAL
THEATRE TRAINING
IN HOUSTON!**

NOW ENROLLING FALL CLASSES!
[TUTS.COM/HSMT](https://www.tuts.com/hsmt) | 713.558.8801



**CLASSES FOR
INDIVIDUALS WITH
DISABILITIES**

NOW ENROLLING FALL CLASSES!
[TUTS.COM/RIVER](https://www.tuts.com/river) | 713.520.1220



Special thanks to Theatre Under the Stars for their support and bringing awareness to children affected by cancer.

GOGOLDFUND

SEPTEMBER is National Childhood Cancer Awareness Month. This is our time to honor children and families affected by the disease and rally support for ground-breaking research that can save our kids' lives.



100%
of proceeds from the Encore store on Go Gold Fund items will be donated to our cause.

#BEBRAVE #BEBOLD #GOGOLD

ONE SIMPLE GOAL : ENABLE A CURE FOR CHILDHOOD CANCER

GOGOLD.ORG



Leading Ladies is a group of committed women who are energetic and dedicated volunteers in support of **TUTS** and its mission. This group of influential community leaders serve as ambassadors of musical theatre, pioneers of new work and supporters of an arts education for all children, regardless of ability.

There are a number of social and volunteer activities coming up for **Leading Ladies!** If you are interested in joining this incredible group of women, please contact Caitlin Donahoe at 713.558.2659 or caitlin@tuts.com.



HOUSTON **★** CHRONICLE
**CULINARY
STARS**

Houston's Best Restaurants and
Alison Cook's 2015 Top Restaurant list revealed!
September 23, 2015 • 6:30-9pm • Hilton Americas

Buy tickets today at www.HoustonChronicle.com/CulinaryStars



 **TUTS**
THEATRE UNDER THE STARS

 CHI St. Luke's Health
Screen Sponsor

**"A TRUE
GIFT!"**

-New York Magazine



**A
CHRISTMAS
STORY**
The Musical

DECEMBER 8 - 20

TUTS.COM 713.558.TUTS

GROUPS CALL 713.558.8888 OR VISIT TUTS.COM/GROUPS

BARCLAY
CLASSICAL



ROBBINS FINANCIAL



UNITED

INDIVIDUAL PARTNERS

If you would like to change how your name is listed, please email Gina Sullivan at gina@tuts.com

\$40,000 +

Ballard Exploration Company,
Inc./Mr. & Mrs. A. L. Ballard
Amy & Robert Pierce
Tricia & Alan Ratliff
Mr. & Mrs. James A. Shaffer/
HydroTex Dynamics, Inc.
Sandy & Randy Stillely

\$20,000 +

Sig & Patricia Cornelius
Kerry & George Gerachis
Ms. Angela D. Gildea
Mr. C. Gregory Harper
Becky & Bart McAndrews
Patrice & Pete McKinney
Louis & Cheryl Raspino
Stephanie & Bill Swingle
Marsha & David Taylor

\$10,000 +

Mrs. Jenée Jongebloed
Bobbora & Mr. Bill Bobbora
Michelle & John Breckenridge
Allison & Michael Casey
Mr. & Mrs. David R. Clonts
Joan & Daniel Cohen
Debbie & Stephen Costello
Dr. & Mrs. Cal Dalton
Elizabeth & Anthony DeLuca
Ms. Ursula C. Edwards & Mr.
Mark A. Romanchock
Cynthia & Wiley George
Mr. & Mrs. Daryl Grieger
Mr. & Mrs. Ben Guefen
The Hedgebeth Ladies
Mrs. Carol Hickam
Mr. & Mrs. R. Maynard Holt
Mr. Samuel M. Jacobson & Mr.
Carl E. Josehart
Mr. & Mrs. Edward L. Jaroski
Mr. & Mrs. Franklin D.R. Jones, Jr.
Robin & Daniel Klaes
Mr. & Mrs. Jaime & Cristina Lara
Tracy & Greg Lisewsky
Mr. & Mrs. W. Gregory Looser
Mr. & Mrs. Paul B. Loyd, Jr.
Ms. Marlene Marker
Mr. & Mrs. Philip A. Morabito
Daryl & Ellen Morey
Gail & Gerald O'Neill
Barbara & Geoffrey Roberts
Mr. David Romero & Mr. David
Greiss
Sherri & Curt Ross
Mr. & Mrs. Yogesh Sheth
Mr. Joshua J. Stanka
Mr. Bruce Stein / Triple S
Steel/ Stein Family Fund
Mr. Fiore Talarico, Jr.
Meredith & Raffi Tcholakian

Delores & John Tobola
Mr. & Mrs. Larry E. Whaley

\$5,000 +

Ms. Debra Tsuchiyama Baker &
Mr. Peter Rockrise
Mr. Matt Bedingfield
Mr. & Mrs. Scott Biar
Cathy & Robert Binstock
Mr. Steven L. Burkett
Mr. & Mrs. John D. Burns
Mr. & Mrs. Robert Caswell
Judy & Mark Cook
Mr. & Mrs. Jerry M. Crews
Mr. & Mrs. James W.
Crownover
Mr. Douglas A. Dawson
Peggy & Gary Edwards
Melissa L. Edwards
Mr. & Mrs. Don Ellis
Valerie & Greg Engel
Ms. Elisabeth K. Evans
Mr. & Mrs. Colin Fulton
Heather & Peter Gaw
Ms. Mary J. Goodreau
Mr. & Mrs. Robert G. Gwin
Mr. & Mrs. Robert L. Hargrave
Shelly & Brian Hendry
Sharon & Jim Hickey
Ms. Cynthia Higgins
Mr. & Mrs. Stanley C. Horton
Mr. & Mrs. Bobby Jee
Robyn & J. D. Joyce
Mr. & Mrs. Mike Kern
Mrs. Sandra Kay & Mr. Kent
Ketchum
Shirley Laine
Mr. & Mrs. Shaun Leone
Mr. Brent Longnecker
Julie & John Lynch
Mr. & Mrs. Ron May
Shelly, Jerome & Allie Mulanax
Mr. John Nash
Mr. John L. Nau
Roxann & Timothy Neumann
Mr. & Mrs. Ronald Nickle
Mr. & Mrs. Guy M. Oliphint
Mrs. Kay Onstead
Shannon & Chris Phillips
Mr. Robert Pilegge
Ms. Judith L. Raines & Mr.
David O. Kem
Leslie & Sean Roark
Mr. James Ross
Michael & Lisa Sachs
Zip & Patty Saxon
Ms. Darcie Schlegel
Mr. & Mrs. Scott E. Schwinger
Patricia & Jeffrey Sheets
Ms. Eileen Snider
Mike & Sindi Sonnier
Mr. Gerald M. Spedale & Dr.
Jeanne Spedale
Mr. & Mrs. Hugh Tanner
Toni & Howard Tate

Mr. & Mrs. Trent D. Tellepsen
Ms. Lynda Lighthouse Transier
Mr. & Mrs. Stephen M. Trauber
Charlotte & Jay Tribble
Mr. & Mrs. James J. Venditto
Virginia & Arden Walker
Sara & Rick Watts
Mr. & Mrs. John Whalen
Margaret Alkek Williams
Gina & John Williamson
Janet & Reed Wood

\$3,000 +

Ms. Sofia Adroque & Mr. Sten
Gustafson
Dr. Yvonne Barry
Priscilla & Patrick Blossom
Mr. & Mrs. Michael Bowman
Mr. Stephen Breslauer
Dr. & Mrs. Mark Brinker
Nancy & Avin Brownlee
Mr. & Mrs. John Burgess
Larry & Barbara Buxton
Mr. Wayne L. Caldwell
Mr. Theodore Carpenter
Mr. & Mrs. John Caruso
Ms. Charlotte Christman
Heather & John Christmann
Sue & Chris Conway
Mr. Joe Davis
Ms. June Deadrack
Ms. Colby Doyle
Mr. & Mrs. Stan Duchman
The Ensell Family
Tracy & Jeff Everist
Mr. Paul Ferraresi
Mr. Randy C. Fletcher
Doe & Henry Florsheim
Mr. & Mrs. Morris Foster
Judge Larry Gist
Mr. Charles W. Hall
Mr. Dallas Hall
Mr. Mike Hall
Dr. Michael J. Heard, MD
Mr. Rick Hebel & Ms. Michelle
Schmidt
Demi & Alex Jessett
Ms. Liz Kelley
Candy & Tom Knudson
Mr. & Mrs. Gregory M. Larberg
Kristen & Steve Manz
David & Wanda Marcell
Barbara & Marc Mattsson
Mr. & Mrs. Fredrick R. McCord
Dr. Alice McPherson
Ms. Trini Mendenhall
Ms. Marsha Montemayor
Margaret & Ben Morris
Ms. Susan Muncey
Mike & Sherri Nicol
Mr. & Mrs. Bill Pierpont
Julie & Tom Pradel
Aileen & James Reilly
Mr. & Mrs. Don Schaffer
Mr. & Mrs. Donald Sinclair

List as of 8/3/15

INDIVIDUAL PARTNERS

Ms. Shelley Smith
 Kristin & Wyn Smith
 Mr. & Mrs. Cliff Stockstill
 Mr. Mark Sullivan
 Karen & Harry Susman
 Ms. Paula Sutton-Gross & Mr. Bill Gross
 Mr. Robert Swain
 Mr. Bruce Taten
 Gladys & Jim Taylor
 Mr. & Mrs. David Underwood
 Gigi & Jose Valera
 Mr. & Mrs. Randy Velarde
 Mr. & Mrs. Andrew F. Veres
 Mr. & Mrs. Bruce H. Vincent
 Mr. Philip Wales
 Linda & Steve Webster
 Mr. Joel Wehner
 Barry & Michele White
 Carol & David Willis
 Ms. Stacey Wimbish
 Mr. & Mrs. Ronald W. Woliver

\$2,000 +

Joe & Mary Alderman
 Ms. Janice S. Alexander
 Ms. Rosemary Alvarez
 Mr. & Mrs. John Aubrey
 Dr. David E. Auer, M.D.
 Chris & Annette Bechtel
 Mr. Jim Bernhard
 Mr. & Mrs. Don Brace
 Kate & Mike Brem
 Ms. Ann Bayless & Mr. Al Brende
 Ms. Tammy Brown
 Barbara & Mike Caswell
 Sandy & Tom Cattarin
 Ms. Kenedia M. Chalmers
 Mr. & Mrs. Jesse Chalah & Family
 Anne & John Clutterbuck
 Mr. & Mrs. Karl & Diane Cottrell
 Ms. Janet Coy
 Mr. Fielding Craft
 Lisa & Peter Currie
 Ms. Carol Dinkins & Mr. Bob Brown
 Darlene & Greg East
 Teresa & Greg Ebel
 Steve & Gina Eckerman
 Ms. Martha Eppes
 Mr. James Kent Gilliam
 Mary & Tony Gracely
 Mr. & Mrs. Richard E. Grauvogl
 Mr. David Grossman
 Tom & Dee Harper
 Mr. Rick Harris
 Britta & Kendall Hollrah
 Ms. Marcela Horovitz
 Zandra & Larry Keast
 Mr. & Mrs. Barry King
 Mrs. Janice King
 Ms. E. Sheldon Kramer
 Teresa & John Loiacono
 Mr. Edward Mann
 Mr. & Mrs. Wade & Christina Maxwell
 Ms. Karen C. Maynard
 Jennifer & Larry McCarty
 Mr. John T. McMahan

Mr. & Mrs. Richard Mithoff
 The Myers/Spiers Families
 Ms. Margaret Nardecchia
 Beverly & Staman Ogilvie
 Ms. Susan Ouren
 Ms. Robbie Pape
 Ms. Kathryn J. Patton
 Mr. & Mrs. Anthony Petrello
 Ms. Deborah Portales
 Vicky & Michael L. Richker
 Leah & Thomas Robinson
 Mrs. Marsha Sachs
 Alma & Dennis Sbach
 Mary Margaret & Russ Schulze
 Becky & Clint Scott
 Mr. & Mrs. Peter Shaper
 Wayne & Becky Sneed
 Crystal, Mari, & Sherry Sorensen
 Melinda & Howard Speight
 Joanna & Andrew Strachan
 Ms. Gina Sullivan
 Jim & Mary Sullivan
 Mr. Wilson Van Tine
 Steven & Carol Volanski
 Caton Walker
 Ms. Andrea Webb
 Mr. & Mrs. Robert H. Whitten, Jr.
 Dennis & Jeri Willen
 Debbie & Mac Winston
 Ms. Michele Womack
 Mrs. and Mr. Debbie Youens

\$1,000 +

Bruce & Kathy Adams
 Mr. & Mrs. Carlos Aguirre
 Ms. Leslie Kiefer Amann
 Mrs. Nina K. Andrews Karohl
 Ms. Nola Ash
 Ms. Joan Ashland
 Ms. Catherine L. Atkins
 Carolyn & Eddie Austin
 Mr. & Mrs. Joseph Baehl
 Philamena & Arthur Baird
 JoAnn & Dennis Bak
 Pat & Richard Baker
 Roselle & Dennis Baldwin
 Mrs. Tamara Bates
 Mr. & Mrs. Benton Baugh
 Denise & Andrew Beakey
 Ms. Morgan Bellows
 Mr. Buzz Belmont
 Ms. Tina Bentsen
 Lisa & Jerry Blanchard
 Mr. & Mrs. Ben Boldt
 Mr. & Mrs. W. Keith Booth
 Mary Bourne-Marth & Jeff Marth
 Ms. Pat C. Boyd
 Mr. Timothy Brady
 Ms. Brenda Brown
 Ms. Sandra Browning
 Ms. Patricia B. Bruecher
 Mr. Jon Burgus
 The Cindy Burke Family
 Oscar Caballero, II & Alfredo Cortez
 Mr. William A. Callegari, Jr.
 Ms. Eileen Campbell
 Marie & Jeff Carr
 Mr. Richard Chern
 Mr. Ryan Chuston
 Mark & Kay Clavenna
 Mr. & Mrs. Richard Clem
 Ms. Vivian M. Cline
 Mr. & Mrs. Arthur B. Coen, Jr.

Ellen & Paige M. Cokinos
 Carriann & Robert Cole
 Ms. Elizabeth Connelly
 Ms. Julie Conner
 Mr. Gary Craze
 Mr. Ronald P. Cuenod, Jr.
 Mr. & Mrs. Carl Dalton
 Dr. & Mrs. Mark A. D'Andrea
 Ms. Jackie Danner
 Mr. & Mrs. Daniel R. D'Armond
 Design 3 Studio, Inc.
 Arienne & George Devassal
 Mr. Benton Dibrell / Ms. Lisa M. Buckner
 Mrs. Betty-Lou DiFrank
 Mr. & Mrs. Theodore Dimitry
 Ms. Dee Dee Dochen
 Rich & Debbie Dodds
 Denise & Dan Domeracki
 Mr. David Drapeau & Ms. Marlene P. Kroll
 Lesa & David DuCharme
 Ms. Kimberly Dudzik
 Mrs. Jan Duncan
 Mark & Gina Dutcher
 Winona & Uriel Dutton
 Ms. Debbie Eakin
 Mrs. Jenny Elkins
 Christina & Craig Epperson
 Julie & Peter Erickson
 Mr. & Mrs. Doug Evans/Gulf Interstate Engineering
 Mr. Jerry W. Fabian
 Ms. Carolyn L. Faulk
 Mr. & Mrs. John B. Field
 Mr. Jim Floyd
 Lisa Foranda
 Adrienne & David Franklin
 Ms. Pam Gallagher
 Gilbert & Veanna Garcia
 Gaston Family Partnership, Ltd
 Bob & Paulette Gemignani
 Carolyn & Ralph Gillespie
 Marris & Rob Goldberg
 John & Mildred Golden
 Mrs. J. C. Gracey
 Mr. James Graff
 Mrs. Betty Graves
 Andrew & Libia Gregg
 Mr. Michael Griffin
 Ashley & Neal Guidry
 Mr. Sean Guidry
 Mr. Tim Haas
 Kathryn & Kirk Hachigian
 Mr. & Mrs. David Hall
 Ms. Marialice Hampton
 Susie & Dale Hardy
 Ms. Linda Hart
 Mr. Mike Hartman
 Mr. John Havens
 Marie & Bob Hentges
 Ms. Deborah Herren
 Mr. Victor Ho
 Mr. Edward J. Hoerner
 Heather & Richard Holmes
 Shannon & Marcus Hood
 Ms. Frances Howard
 Mr. & Mrs. Steven Hulquist
 Ms. Margaret B. Ingram
 Lisa & Mark Jakel
 Ms. Judy Jalufka
 Mr. Ken Janda
 Janis & Paul Jarosz
 Mr. Michael Jelinek
 JDM Properties
 Lori & Chip Johnson
 Mr. David B. Jones

INDIVIDUAL PARTNERS

The JP Companies
Mr. & Mrs. Francis Kalman
Kimberly Kanas-Tracy & Dee King
Laurie & Ronnie Karkowsky
Bill & Hallie Keller
Mr. Bryan Kelley
Mr. Carl Kemmerly
Mr. Richard Kerr
Ms. Marillyn L. King
Mr. Dale Kinney
Mr. & Mrs. David R. Klein
Mr. & Mrs. Curtis J. Klement
Mr. Steve Knowles
Ms. Monique R. Krause
Mr. Wilfred Krenek
Dr. Scot W. Krueger & Ms. Mary J. Cole
Mr. & Mrs. Ronald Leftwich
Mr. Roger Lindgren
Mr. Bruce Lundstrom
Mr. Thomas Marian
Ms. Felecia May
Don & Anne McAdams
Paulina & James McGrath
Mr. & Mrs. Geron W. Meeks, Jr.
Dr. Anthony Melillo
Ms. Jeanene D. Merka
Mr. Christopher Merritt
Mr. & Mrs. Edward Middleman
Mr. Mitch Mitchell & Mr. Paul Grandle
Ms. Amy Moen
Mr. Todd Mogil
Irena & Vicente Moran
Mr. & Mrs. Danny Moseley
Ms. Paula A. Mott
Karol & Daniel Musher
Ms. Jessica Nance
Lyla & Barry Nettles
Terry & Gail Newlin
Mr. Mark Nicholas
Mr. & Mrs. Greg Norman
Anna & Gene Oeding
Mr. David Oelman & Ms. Claudia Huthnance
Mr. Charles Onstead
Mr. & Mrs. Kenneth O'Rear
Ms. Elizabeth Otillar
The Page Family
Monique, Anastacia & Plato James Pappas
Miss Diana Pausen & Miss Page Nicolaou
Ms. Veronica Payan
Ms. Susan Payne
Laura & Dan Pears
Ms. Denise Pennington
James D. & Pamela J. Penny
Ms. Shamaine Pleczko
Ms. Sheryl Prestidge
Ms. Mary Prochazka
Ms. Mariselle Quijano-Lerma
Mr. Craig Rassinier
Alan & Janice Rendl
Ms. Gay A. Roane
Dale Roberts & C.J. Fetsch
Mr. William Robinson
Ms. Jacquelyne Rocan
Pamela & Steve Rodgers
Ms. Regina J. Rogers
Mr. William F. Ross

Mr. Andrew M. Rossi
Kara & Dax Sanders
Ms. Kathy Sanders
Ms. Barbara Sanford
Mr. Gilbert J. Schorre, Jr.
Schumacher Co., Inc.
Paul & Chermaine Shaw
Linda & Joe Sheppard
Mr. Kenny Singer
Mr. & Mrs. James Slaughter
Mr. & Mrs. Michael Smith
Stephanie & Gavin Smith / Jennie & Ralph T. Hull
Mr. Jeffrey Smith & Mrs. Jessica Smith
Ms. Bridget Snooks
Mr. & Mrs. Richard Stegall
Nancy & Fred Stow
Ms. Karen Tellepsen
Mr. Charlie Thomas
Michael & Patricia Tilton
Ms. Sarah Todd
Mr. Tony Torres
Ms. Lynda Transier
Mr. & Mrs. Mickey Tucker
Mr. Paul-David Van Atta
Ms. Patricia Yorton Vickery
Ms. Kelly Von Gonten
Mr. & Mrs. Fred Wahrlich
Alan & Carol Walker
Wanda & Richard Walling
Mr. Michael Walsh
Mr. Eduard Wasser
Kim & Chuck Watson
Mr. & Mrs. John Watson
Carol & Dave Waymire
Mr. & Mrs. Tom Wertz
Mr. Brent Whiteley
Ms. Sacha Wiese
Melissa & Kevin Wilcox
Ms. Janne Williams
Mr. John P. Williamson
Mr. & Mrs. Joseph Winkler
Ms. Michelle Englade Yentzen
Mr. Jeffrey Young

\$400 +

Mr. & Mrs. William C. Adair
Biff & Rhonda Adam
Frank & Debbie Adams
Mr. Michael Adams
Phillip & Karen Adams
Ms. Sue Adcock
Mr. Nat Adkins
Ms. Emily Aguilar
Ms. Wendy E. Airle
Patty & Keith Albers
Mr. MIT Alberstadt
Ms. Diana Alders
Ms. Ginger Ales & Ms. Sheila Calloway
Ms. Kathy Allen
Ms. Kristin Allen
Mr. Robert L. Allen
Ms. Julie Allison
Mr. Thomas A. Altman
Ms. Vicki Alvarado
Norma & Victor Alvarez
Marci & Steve Alvis
Ms. Linda Amerson
Ms. Chris Anderson
Ms. Christina Anderson
Mrs. Jacqueline Anderson
Ms. Linda Anderson
Mr. Dari Ansari
Dr. Michael Anton
Mr. Paola Antunvez
Mr. Thomas Arcidiacono
Arens & Langford Families
Mr. & Mrs. Brian R. Armbruster
Ruth & Ken Arnold
Rita & Jeffrey Aron

Gabrielle & Nabil Arwadi
Mr. Greg Ault
Ms. Lily Austin
Mr. & Mrs. Mark R. Austin
Marie & Scott Babcock
Ellen & Hank Bachmann
Margie & Nick Bacile
Ms. Carmen Bagby
Mr. Mike Bahorich
Mr. & Mrs. James P. Bailey
Mr. & Mrs. Malcolm Bailey
Ms. Melody Bailiff
Ms. Katherine Baird
Mary Ann & Ed Bajorek
Linda & Don Baker
Ms. Maureen Baker
Robert & Phyllis Baker
Tahirih Baker
Ms. Megan Balderrama
Ms. Joanna Baleson
Jaime & Brian Ball
Ms. Ann Ballard
Scott & Rita Ballard
Mr. James Balow, Sr.
David & Julie Bargainer
Ms. Jeanna Barnard
Mr. Roger Barnes
Ms. Carol Barnett
Dr. Cynthia Barrett & Mr. Tim Barrett
Ms. Eileen Barry-Cocetti
Kay & Louis Bart
Mr. Gerald Basford
Mr. William Bassett
Mr. & Mrs. Gerry Bassford
Mr. Donald Batchelor
Jennifer Bates
Mrs. Latika Bathija & Miss Shivani Bathija
Steve & Meda Beard
Tassy & Mitch Beasley
Ms. Betty Beathard
Ms. Marie Beaver
Annette and Chris Bechtel
Ms. Jen Becke
Ms. Krysta Behrens De Lima
Mr. James Behrens
Mr. Brad Beitler
Mr. Greg Bell
Nicholas & Katherine Bell
Mr. & Mrs. Richard Bell
Martha & Guy Benham
Mr. & Mrs. Justo Benitez
Mr. & Mrs. R. Gerald Bennett
Dr. James Bennett
Kim & Carol Bennetts
Mr. & Mrs. Joe Bergaia
Ms. Frances Bell Berleth
Linda & Red Bernal
Ms. Erika Bernhardt
Mr. David R. Berridge
Drs. Robert & Joanne Berridge
Mr. James Berry
Mr. & Mrs. John Berry
Mr. Allen Bertagne
Ms. Debra G. Best
Ms. Norma Beustring
Mr. Walter Bevers
Ms. Karen Beyer
Ms. Leslie Beyer
Mr. Greg Biasetti
Ms. Gina Bibb
Mr. & Mrs. Ron Bickers
Mr. Darrell Bivens
Mr. James A. Black
Mr. Edward Blackburne
Mrs. Richard Blades
Mr. Haynie Blakely
Sean & Joy Blakley
Paul & Lorie Blanda
Mrs. Virginia R. Blanton
Ms. Tammi Blevins
Ms. Judy Blissard
Dr. & Mrs. Thomas A. Blocher
Mr. & Mrs. David J. Blomstrom
Ms. Kristine Bloomer
Ms. Lori Bloomfield
Mr. & Mrs. Jerry H. Blurton
Ms. Sarah Blutt & Mr. Christopher Magnus
Boardwalk Pipeline Partners LP,
Mr. John L. Haynes
Mr. Alan Boehm
Mr. Joseph Bolatto
Mr. Joe Bolin
Mr. Robert Bonanno
Mr. & Mrs. Robert Booth
Ms. Wilma J. Booth
Mr. & Mrs. Allen Borchers
Ms. Daryl Ann Borel
Mrs. Aimee Bornstein
Ms. Nancy Bortnem

Ms. Linda Botkin
Ms. Barbara Bouma
Ms. Barbara Bower
Bill & Pam Boyar
Amanda Boyd
Ms. Chree Boydston
Ms. Christine Boykin
Mrs. Amanda Chancey Boyle & Mrs. Phyllis Chancey
Mr. David Boyles
Mary & Jim Boyles
Mrs. Jean Brackendorff
Arnold & Connie Brackenridge
Mr. Jarell Brandt
Mr. Jim J. Brannan
Ms. Julie Breath
Ms. Holly Brennan
Dr. Earl Brewer
Mr. & Mrs. Larry Brewer
Mr. & Mrs. John W. Brice
Mr. Glenn Bricken
Judith & Herk Briggs
Ms. Susan Briggs
Ms. Chastity Brinkman
Ms. Robin Brito
Randy & Carol Brock
Ms. Sandi Brock
Gerald & Gina Brockman
William, Theresa & SoRelle Brogan
Mr. George Brooks
Mr. James Brooks
Ms. Yangtze Yoko Broussard
Ms. Alicia Brown
Ms. Deborah Brown
Ms. Donna Brown
Mr. Frank Brown
Mr. Kevin Brown
Ms. Lisa Brown
Mrs. Marci Brown
Ms. Nancy Brown
Ms. Terri Brown
Mr. & Mrs. Thomas Brown
Ms. Victoria Brown
Mr. & Mrs. Michael Brubaker
Wayne Bruggeman & Family
Mr. & Mrs. Jim Brugman
Octave & Vickie Brunet
Mr. & Mrs. Fred C. Brunk
Cristina & Jim Buas
Henry & Denice Buchanan
Mr. James R. Budroe
Ann & James Bullock
Mr. Anne Bunting
Mr. Jim Bunting
Linda & William Burch
Mr. Ralph Burdett & Mrs. Linda Pravda
Mr. & Mrs. Paul Burgan
John & Marilyn Burger
Ms. Sharon Burns
Mr. Roger Burks
Mr. & Mrs. Julius S. Burns
Mr. & Mrs. Harry Burrit
Dr. David & Dr. Dawn Bush
Neil Bush
Ms. Jackie Butler
Jo & Ivan Butterfield
Ms. Ann S. Eyers
Dr. & Mrs. John T. Cabaniss
Dr. Shirley E. Cagle, D.D.S.
Mr. Richard Callaway
Mr. Dean L. Callender
Mr. & Mrs. Roger Camp
Mr. & Mrs. Bill A. Camp
Ms. Jennifer Campana
Ms. Rebecca S. Campbell
Ms. Mary Cannon
Scott Cantor & Lisa Stone
Ms. Laura Cantu
Charlotte Capo
Mr. Steve A. Carbone
Cabral Advisors LLC / Yvonne M. Cabral & Manuela Cabral Fly
Lynn & Heidi Cardiff
Mr. John D. Carmichael
Mr. Charles Carmouche
Ms. Felicia Carmouche
Mr. Mark Carnes
Ms. Jennifer Carroll
Mr. Brady Carruth
Mr. & Mrs. Curtis Carsey
Ms. Phyllis Carter
Mr. Manuel Casanova
Mr. Frank L. Cascio, Jr.
Mr. & Mrs. Greg Casey
Dr. Ingrid Castellanos & Jenny Miller
CBI
Mr. Jason Cervenka
Mario & Andrea Chairez
Corinne & Bill Chalmers

INDIVIDUAL PARTNERS

Ms. Caroline Champion
Mr. John Chaney
Mrs. Cynthia Chang
Ms. Theresa Chang
Ms. Dorothy Chapman
Mr. Samuel Chase
Ms. Sarah Chauvin
Mr. & Mrs. Robin Chen
Ms. Carol Chew
Mr. Jerry E. Chiles
Dr. & Mrs. Wei-Kan Chu
Mr. Tim Chung & Ms. Lauren Bailey
Ms. Winnie Chung
Ed & Pam Claiborne and Mak & Cyndy Gold
Joyce & David Clark
Ms. Gean Clark
Ms. Janet Clark / Hire Technology
Mr. Robert Clark
Ms. Caroline Clarke
Mr. Chris Claunch
Ms. Chadela Clayton
Mr. Glen Clement
Mr. Michael S. Clements
Mr. Josh Clemmons
Ms. Lynda Clemmons
Ms. Carol B. Coale
Mr. Rhonda Cobb
Toni Cochran-Hughes
Ms. & Mrs. Russ Coenen
Ms. Carolyn Cohen
Mr. James & Dr. Kristin Coleman
Ms. Susan Collins
Mr. Mark Collier
Mr. Alberto Colomer
Mr. & Mrs. Brian Colona
Ms. Kerry J. Comeaux
Mr. Mark Connelly
Mr. & Mrs. Michael Connelly
Ms. Meaghan Connors
Mr. Stephen Conway
Mr. Stephen Cook
Mr. Edward Cooke & Ms. Patricia Givans
Ross & Patty Cooley
Michael & Linda Coon
Mr. Randy Cooper
Mr. Mark T. Cordell
Ms. Janet Cordova
Ms. Thushara Corea
Mr. Joseph Corriere, Jr.
Ms. Joan Corson
Ms. Julie Stone Cortez
Dana & Marc Cortez
Linda & Paul Coselli
Jerry Ann & Victor Costa
Mr. John J. Costolnick
Mr. & Mrs. Ernest Coulson
Mr. Rich Counts
Mr. Phillip L. Cowan
Mr. Joseph Cox
Mr. & Mrs. Jason C. Cox
Mr. & Mrs. Mitch Cox
Mr. Ted A. Cox
Ms. Mary Craig
Ms. Renee Cress
Karyn & Charles Crisp
Ms. Judy D. Crocker
Mr. & Mrs. Mark Croft
Elise & Joffre Crows
Carol & Travis Crowder
Mr. & Mrs. Charles W. Crowl, Jr.
Ms. Margie A. Crump
Ms. Sherry L. Cruse
Mr. & Mrs. E. J. Cuculis
Mr. Marc Cuenod
Ms. Patricia Cugini
Ms. Sarah Culbreth
Ms. Janet Curry
Ron & Debra Curtice
Ms. Rochelle Cyprus
Wendy & Dan Daboval
Ms. Bethany Dabege
Mr. Charles R. Damon
Jennifer & Chris Daniel
Ms. Becky Davis
Mr. Carl A. Davis
Doris Stewart Davis
Mr. & Mrs. James Davis
Dee & John Davis
Mr. & Mrs. Jordan Davis
Ray & Debi Davis
Mrs. Shane Davis
Nancy & Herb Day
Mr. Terry Lee Day
Mr. Tim Day
Mary & Michael Deaver
Mr. & Mrs. Kenneth Decker
Ms. Alicia Dedman
Dr. & Mrs. Mac DeLaittre
Charles & Linda Dellaria
Mr. Dennis Dellinger
Mr. & Mrs. James A. Dement, Jr.

Rebecca & Joseph Demeter
Dr. & Mrs. Gerald L. Dennis
Dr. E. Paul Descant, II
Sandra & Robert DeShazer
Ms. Mary Ann Detmering
Mr. & Mrs. Robert G. Devlin
Dew Point Control LLC
Mrs. Johanna K. DeYoung & Mr. S. John Vindikilde
Ms. Michele Dibenedetto
Matt & Kristen Dible
Ms. Marilyn Dishman
Mr. Nizar Djabbarah
Mr. Bruce Dobbars
Ms. Pattie Dodds
Marcela E. Donadio & Lawrence R. Dickerson
Mr. Stephen Donato & Mr. Sergio D. Davila
Mrs. Susan C. Donovan
Ms. Debra Dooley
Ms. Leslie Dorras
Ms. Carolyn Dorros
Mrs. Diana L. Dorsey
Mr. & Mrs. John R. Doshier
Tammy Dowe
Ms. Brooke Doyle
Mr. Toby Drake
Sue & Charles Dressel
Sheri & Alec Dreyer
Ms. Karen Driscoll
Mr. & Mrs. Pat Duane
Mr. Steven Duesterbeck
Ms. Joyce Duke
Ms. Judith M. Dupas
Ms. Karen Dupont
Mr. & Mrs. Fred Dwyer
Mr. & Mrs. Byron Dyer
Ms. Pam Eakin
Mr. & Mrs. James Easterling
Mr. Tom Eaton
Mr. Ramon Echevarria
Ms. Mary Ann Edwards
Mr. Mike Edwards & Dr. Lea Ann Matura
Dr. & Mrs. William T. Edwards
Jacob & Troy Egly-MacEachern
Mr. Jeffrey Ehlinger
Ms. Kim Ehlinger
Mr. Kenneth D. Eichner
Ms. Judy Einbinder
Ms. Myndie Eisen
Mr. W. Mynde Eissler
Mr. David Elder
Ms. Allison Elliott
Jay & Tracy Elliott, D.D.S.
Ms. Barbara Ellis
Mr. & Mrs. Roger Elswick
Ms. Mary Ann Emerson
Stacey & Bill Engell
Ms. Anna M. Escobar
Ms. Janet Escobedo
Mr. & Mrs. Jay M. Eshbach
Mr. Richard Espinosa
Ms. Mary Evans
Bradley & Seth Evans
Ms. Carrie Evans
Ms. Marjorie Evans
Mr. Richard Evans
Mr. & Mrs. Eric Ewen
Ms. Lisa Fahey
Mr. & Mrs. John B. Falcon
Ms. Robin Fantin
Ms. Ambimola Farinde
Ms. Jane Farrell
Debbie & Ron Fash
Ms. Deborah Faubion
Mr. & Mrs. Frank Ferazzi
Ms. Kelly Ferguson
Mr. Ronald Fernau
Mr. Sam Ferreri
Ms. Laura Ferreri
Filter Technology Co., Inc.
Ms. Relda Finger-Hoffer
First Continental Investment Co., Ltd.
Ms. Beverly Fischer
The Fish Family
Ms. Janice Fisher
Mr. Jim E. Fisher
Mr. & Mrs. Mark Fislter
Flora & Metals/Linda Chapman
Mr. & Mrs. Marc Flach
Ms. Stella Flannery
Mr. & Mrs. Randall Fleming
Dr. & Mrs. Mark A. Fleming
Ms. Judy G. Florence
Mrs. Bonnie Flores
Ms. Shariia Flores
Mr. & Mrs. Charles C. Floyd
Mr. & Mrs. William H. Floyd
Ms. Regina Flynn
Ms. Felicia Fogal
Roger & Tammy Ford

Ms. Carolyn Forney
Mr. & Mrs. Ted & Sherrill Fortnum
Dr. Charles C. Foster
Mr. & Mrs. Richard Fox
Carol & Larry Fradkin
Tootie & Steve Fradkin
Ms. Kimberly Francis
Marilyn & George Frank
Ms. Sherry G. Frankel
Ms. Michele Frankson
David & Kathy Fraser
Doug & Claudia Frederick
Gaylon & Becky Freeman
Mr. & Mrs. Derek Freeman
Mr. Willie French & Ms. Meca Walker
Mr. & Mrs. J. Kent Friedman
Mr. & Mrs. William M. Fruit
Mr. & Mrs. Ronald K. Fry
Mr. Del Fullen
Ms. Margaret Fuller
Mr. & Mrs. Toby & Cheryl Fullmer
Ms. Rebecca Fussell
Mr. & Mrs. Robert Gallagher
Mr. Michael Gallier
Ms. Alice C. Boyd Gano
Mr. Firgil Gant
Dr. Fred Garcia
Dr. & Mrs. Robert Garcia
Mr. Andrew Gardener
Ms. Stephanie Gardner
Jamie Garfield
Mr. & Mrs. John Gargani
Dr. Gina Garner & Mr. Charles W. Wint
Marco & Peter Fain-Garza and Jeremy Fain
Ms. Sarah Garza
Yvonne Garza, Olivia Shane & Nina Shane
Ms. Leslie Gassner
Ms. Sherry Gates
Ms. Deborah Gaudin
Ms. Katharine Gay
Mr. & Mrs. Mark & Yvette Gaynor
Paulie & Raymond J. Geiselhart
Arlene & Alan Gerger
Pauline & Kenneth Gerken
Mr. & Mrs. James Gerstner
Mr. & Mrs. Dan Gertson
Mr. & Mrs. Ronald Gertson
Camella & Wayne Gibson
Ms. Debra Gibson
Mr. & Mrs. Daniel M. Gilbane
Ms. Debra M. Gilbreath
Dr. & Mrs. Roy Gillick
The Gilliland Family
Mr. & Mrs. James Gilmore
Ms. Elizabeth Giroir
Mr. & Mrs. Joseph N. Gittelman
Ellen & Franklin Gittess
Ms. Linda Givens
Ms. Barbara Glenn
Mr. Christopher Glenn
Ms. Marie Glover & Ms. Ellen Morey
Ms. Sharon Godare
Ms. Patricia Goeringer
Mrs. Cathy Goff
Ms. Terry Goins
Mr. & Mrs. Bobby Goldsmith
Mr. Anthony Gonzalez
Mr. Enrique Gonzalez
Lea & Richard Goodman
Mr. Mel Goodson
Ms. Angela Goodwin
Mrs. Claire Goosey
Dr. & Mrs. Michael S. Gorback
Mr. & Mrs. Bill Gossett
Ms. Jenny Gottschalk
Dr. & Mrs. Lewis Gottschalk
Ms. Sharon Goza
Nicole & Josh Grabow
Mr. & Mrs. Tony Gracely
Ms. Cristina Gracia
Ms. Jeannie Grady
Ms. Marvelyn Granger
Dr. Dan & Dr. Mina Graur
Mr. & Mrs. Quartus P. Graves, Jr.
Ms. Neely F. Grawander
Ms. Gail Gray
Jan & Patsy Gray
Mr. Charles R. Green
Ms. Gayle Greenwood
Mr. Dick H. Gregg, Jr.
Mr. & Mrs. J. L. Greif
Mr. Campbell A. Griffin, Jr.
Mrs. Pam Griffin
Ms. Anita Griffin
Guy & Patsy Griggs
Ms. Donna Grill & Ms. Courtney Donner
Ms. Anita Grimes
Ms. Barbara Groves

Chris & Jennifer Grum
Mr. & Mrs. John Gualy
Lisa & Don C. Guendry
Mrs. Lynn Guggolz
Mr. & Mrs. Andre Guidry
Mr. Steve Guillion
Ms. Mary Gunn
Debby & Glenn Guy
Kathy & Piper Gwyn
Mr. & Mrs. Steven Gyeszly
Dr. Lester Haber
Ms. Ramona Hairston
Mrs. Misty Hale
Mr. & Mrs. James E. Haley
Ms. Katherine P. Hall
Mr. William Hall
Ms. Karin Halterman
Mr. & Mrs. Paul Hamer
Mr. & Mrs. Mike Hamilton
Ms. Laurie Hamman & Ms. Carrie Newsome
Ms. Paula Hammond
Ms. Julia Hancock
Mr. Thomas Hardey
Greg & Sheri Hardin
Mr. & Mrs. Barry Hardy
Mrs. Terry Hargrave
Mr. & Mrs. Morris N. Harper
Purvis & Lynn Harper
Mr. & Mrs. William J. Harper
Mr. & Mrs. Robert C. Harrell
Borda Lon & A. B. Harris
Mr. William D. Harris
Mr. E. C. Harris
Mr. Jon Harris
Mr. Roger Harris
Stephen Harris
Ms. Christine Harrison
Ms. Brenda Harvell
Kathy & Bill Harvey
Wink & Cristl Harvey
Robert & Karen Hase
Robert & Cathy Hattz
Mr. Donald Haubold
Mr. Kenneth Havens
Ms. Joanie Havlick
Mr. & Mrs. John Hawken
Mr. & Mrs. Scott Hawkins
Dr. & Mrs. John G. Heard
Emilie Erwin Hebert
Al & Vicki Heidel
Ms. Barbara Heim
Hon. Bonnie Hellums & Carel Stith
Ms. Andrea Helm
Mr. Cyrus V. Helm
Ms. Beth Helton
Mr. & Mrs. Michael Hemmi
Ms. Stephanie Hendrickson
Ms. Barbara Tyrl Henkel
Ms. Cheryl Henson
Ms. Lynn Herbert
Mr. Lee E. Herman
Sabine & Michael Herminghaus
Mr. & Mrs. Jorge Hernandez
Joshua & Lindy Hernandez
Ms. Teresita Hernandez
Elisabeth Herrera
Mrs. Catherine Herrington Hale
Donna & Arden Hetland
Mr. & Mrs. Jeffrey J. Hewitt
Susan & Caspar Heyl
Mr. & Mrs. Robert Hicks
Ms. April Hiemstra
Ann & Greg Hill
Janet & Thomas Hill
Ms. Mary A. Hill
Mr. Robert Hill
Mr. & Mrs. Thomas Hill
Mr. Chris L. Hilliard
Ms. Jacqueline J. Hilscher
Mr. & Mrs. Daniel L. Hines
John & Jeanie Hinton
Ms. Leslie Hix
Diana & Bill Hobby
Ann & Bob Hodge
Ms. Donna Hodges
Ms. Julie S. Hodges
Mr. David Hodgins
Lois & James Hofmann
Ms. Nancy Holcomb
Ms. Leslie Holland
Mr. & Mrs. Shirley and Eric Holm
Ms. Deb Holmes
Ms. Leslie Holmes
Ms. Linda L. Holter
Mrs. James E. Hooks
Ms. Monica Hoover
Ms. Connie Hopkins
Mr. & Mrs. Lynn Hopkins
Mr. Greg Hopper & Mrs. Charlene McWilliams
Wade & Susan Hopper
Mr. David C. Horn

INDIVIDUAL PARTNERS

Steve & Joy Horvath
 Sara & Adam Hough
 Dr. Angela Houghton
 Ms. Kay House
 Ms. Jennifer Howard
 Mr. & Mrs. Sam Howell
 Ms. Donna M. Hrachovy
 Mr. & Mrs. G. John Hrcirc
 Ms. Terri Hudler-Hull
 Mr. & Mrs. John Huff
 Ivan Berlin Jr. & Roger Huffaker
 Mr. & Mrs. David Huffman
 Mrs. Marilyn Huggins
 Ms. Carol Humphrey
 Diana & Gene Humphrey
 Mr. Leo Hung
 Rev. & Mrs. John Husnicker
 Ms. Mandi Husnicker-Sallee
 Kevin & Elena Hunt
 Ms. Catherine Hurst
 Bob & Vickie Hutchinson
 Ms. Susan Hutchison
 Ms. Carolyn Imburgia
 Ms. Debbie Inscore
 Anika & Craig Jackson
 Brad & Alexis Jackson
 Ms. Terrilyn M. Jackson
 Adrienne & William Jacobs
 Ms. Dolly Jacobs
 Ms. Sammie L. Jakle
 Dr. & Mrs. T.C. James
 Mr. Sam Jamison
 Mr. & Mrs. Mike Janssen
 Mr. & Mrs. Robert Jefferies
 Ms. Ann B. Jennings
 Mr. Randy Jennings
 Mogens & Candy Jepsen
 MaryAnne & Brad Jeter
 Mr. Chris Jobe
 Ms. Pamela Jobe
 Mr. F. C. Johnson
 Mr. John Johnson
 Mr. & Mrs. Alach Johnson
 Ms. Patricia A. Johnson
 Mr. Ray Johnson
 Mr. Roy L. Johnson
 Mr. & Mrs. Dennis Johnston
 Mr. & Mrs. F. Ben Jones, Jr.
 Mr. & Mrs. J. B. Jones
 Mr. & Mrs. Greg Jones
 Mr. Marquel Jordan
 Mr. & Mrs. W. Carl Jordan
 Ms. Laurie Josephson
 Mr. Adolph Juneke
 Mr. & Mrs. David M. Kadjar
 Mr. & Mrs. Matt Kafka
 Hydee & Ryan Kagan and Amira
 & Brad Staller
 Mr. Harold Kahla
 Cindy & Kent Kahle
 Barbara & Raymond Kalmans
 Ms. Elyse Kalmans
 Kelly & Andrew Karl
 Mr. & Mrs. Barry Katz
 Ms. Lynn Kaufhold
 C. Alexis Keene & Patrick B. Storck
 Mr. James H. Keiser
 Ms. Arlynn Kelleher
 Peggy & Kevin Keller
 Mr. Milton Kelley
 Gwen & Dan Kellogg
 Ms. Joni Kelly
 Richard & Lisa Kendrick
 Ms. Anne Kennedy
 Sarah & Bill Kennedy
 Ms. Dana Kestler
 Jack & Karen Key
 Mr. Guy Kidd
 Mr. Arthur Kieval
 Mr. Joel Kiker
 Ms. Sue Kikis
 Ms. Anne Lamkin Kinder
 Alice Kinder
 Kay & George King
 Ms. Wendy Kirby
 Dr. & Mrs. James Kirkham
 Ms. Margaret Ann Klee
 Mr. Don Klein
 The Klein Family
 Kate & Ken Klein
 Ms. Millette Klinkerman
 Mr. & Mrs. Robert Kneppler, Jr.
 Mrs. Linda S. Knox
 Len & Dee Koblenz
 Ms. Claudia Kobs
 Mr. Garrett Kobs
 Kendall & Cale Kobza
 Mr. & Mrs. Donald Koch
 Mr. & Mrs. Mark G. Kochan
 Ms. Virginia Koltter
 Mr. David Konkel
 Mr. Hearn Koo
 Ms. Margaret Kopesky

Ms. Lynda Kotis
 Dr. & Mrs. Dudley Koy
 Dr. & Mrs. Stephen J. Kramer
 Ms. Rita Kramer
 Mr. David and Laura Krause
 Mr. Scott Krivacka
 Mr. & Mrs. Chandler Krus
 Mr. Michael Kuhn
 Ms. Emily Kuo
 Mr. Doug Kutt
 Ms. Anne LaCome & Ms. Mary
 LaComme
 Ms. Marian Lader
 Mr. William Lafuze
 Dr. Susan Laird
 Ms. Marcie Laird
 Mr. Scott Lambert
 Carla & Tommy Lambricht
 Ms. Susan Laminack
 JoAnn & Richard Lammons
 Ms. Nona Landers
 Joni & Jerry Landon
 Mr. & Mrs. Garry Landowski
 Mr. Armond G. Landreanu
 Dr. Frank L. Lanza
 Jeanette & Jim Larose
 Ms. Bryn Larnack
 Ms. Kathy Larsen
 Ms. Claudia Lassiter
 Ella Lee & Ron Lassiter
 Mr. & Mrs. Andrew Lattu
 Lee & Pam Laviolette
 Ms. Susan Lawhon
 Ms. Mary Lawrence
 Ms. Monica Lawrence
 Mrs. Nancy Lawrence
 Ms. Georgia Lawson
 Mr. Robert G. Lawson & Mr. Joe
 B. Tate
 Mr. L. C. Lawyer
 Mr. & Mrs. Robin Lease
 Mr. Larry Leavell
 Mr. Bryan Leblanc
 Mr. & Mrs. Craig Ledbetter
 Mr. Andrew G. Lee, M.D. & Ms.
 Hilary A. Beaver, M.D.
 Mr. & Mrs. Gayland & Stacey Lee
 Mr. & Mrs. Glenn Lee
 Ms. Holly Lee
 Mr. Mike Lee
 Dr. Leroy J. Leeds
 Mr. David Leff
 Mr. Leslie Legrand, Jr.
 Jorge & Ann Leis
 Ms. Thea Leishman
 Ms. Jennifer Lembeck
 Donna & Rowdy Lemoine
 Ms. Bettie Lemon
 Ms. Nicole Lemond
 Mr. Randolph Lenfant
 Robert & Paula Lenhardt
 Mr. & Mrs. Leo Leopold, Jr.
 Mr. David Lesco
 Dr. & Mrs. Richard A. Levacy
 Tim & Susan Leverenz
 Jacqueline Levesque
 Ms. Ann C. Locke
 Dr. Steven Levy
 Mr. & Mrs. Robert & Kimberly
 Leyba
 Kasia & William Lindhorst
 Ms. April Little
 Mr. Keith Little
 Ms. Sonya Lloveras
 Ms. Ann C. Locke
 John & Judy Lohmann / Cheryl
 Langford & Diane Daleo
 Mr. Gerald Long
 Kimberly & Alison Long
 Mr. Stephen Longmire
 Shannon Loreda/Fontis Solutions
 Mr. John H. Lott
 Mr. & Mrs. Clifton O. Love
 Ms. Donna Love
 Mr. J. Patrick Luby
 Sarah & Tom Lucksinger
 Mr. Russell Luedke
 Ms. Susan Luehr
 Mr. & Mrs. Stephen P. Lukin
 Ms. Brenda Rae & Mr. Thomas
 Lunsford
 Denie & Ken Lunsmann
 Ms. Angela Lutz & Mrs. Posey
 Saenz
 Mr. William K. Luyties
 Ms. Lisa Lyon
 Mr. & Mrs. Robin L. Lyon
 Dr. & Mrs. Michael J. Lyons
 Mr. Ron Maaskant
 Mr. Roy Mace
 Ms. Donna Macina
 Dr. & Mrs. Robert A. MacLean
 Ms. Paula Maeker

Mr. Edward Mah
 Mr. Robert L. Mahan
 Mr. Jimmy Mallari
 Kent & Diane Malone
 Mr. Barry Mandel
 Sandy & Steve Maness
 Ms. Nancy Manford
 Nancy & Pat Mann
 Ms. Kathy Manzano
 Joe & Thea Marino
 Mr. Linda K. Marshall
 Ms. Elaine Martin
 Ann & Ray Martin
 Mr. & Mrs. Robert R. Martin
 Ms. Sharon Martin
 Ms. Holly Mason
 Ms. Patti Massaro
 Mike & Rebecca Masse
 Dr. Linda K. Matocchia
 Peg & Lloyd Matthews
 Mr. & Mrs. Thomas B. Mattox
 Mr. & Mrs. Eric L. Mattson
 Mrs. Ginger B. Maughs
 MaximGroup
 Mr. Rodolfo Maya Bertin
 Ms. Genie Mayer
 Ms. Melanie Mays
 Mr. David Mayville
 Pat McAllister
 Ms. Jess McAngus
 Mr. George A. McCain
 Jeff & Allison McCleanahan
 Andra & Tim McConnell
 Mrs. Peaches A. McCroskey
 Ms. Freda McDaniel
 John & Linda McDonald
 Ms. Sherry McEachern
 Mr. & Mrs. Robert McFadden
 Mr. Jack McFarland
 Catherine & Chris McFarland
 Ms. Susan B. McGee
 Ms. Dolores J. McGinnes
 Mr. Robert McGown
 Ms. Sheryl McGrew
 Mrs. Renee McGuinness
 Ms. Jeanette McKay
 Mr. Ken McKay
 Ms. Kimberly McKay
 Ms. Cristi McKee
 Ms. Caren McKim
 Ms. Susan McMullen
 Ms. Tracy McMullen
 Ms. Nicole McNally
 Mr. Bob McNamara
 Mr. & Mrs. Scott J. McNamara
 Kris & Jamini McNeil
 Lisa Meacham
 Ms. Dawn Meade
 Laurie & Steven Mechler
 Mr. & Mrs. Roger Medors
 Joel & Cherie Meleendez
 Ms. Carrie Meloy
 Ms. Dolores Melton
 Mr. & Mrs. Mark Mendelovitz
 Ms. Laura Mendoza
 Charlie & Janet Menehese
 Mr. & Mrs. Norman B. Mensing
 Ms. Sue Merrill
 Ms. Priscilla Metcalf
 Mr. Chase Metz
 Mr. Mark Mey
 Mr. James Meyn
 Mr. Billy Miller & Mr. Weston
 Anderson & Rebecca Miller
 Cindy & Carl Miller
 Ms. Clarice Miller & Ms. Sheila
 Kristeller
 Ms. Jayne Ann Miller
 Mr. & Mrs. Harold Miller
 Ms. Virginia Millar
 William & Melissa Miller
 Mr. & Mrs. Walter Mischer
 Sam & Dabbi Mischel
 Dr. & Mrs. Carl Mitten
 Mr. & Mrs. John P. Mizerik
 Mr. & Mrs. Frank Monacelli
 Ms. Lavonne Monroe
 Janet & David Montagne
 Mr. Jeffery Montgomery
 Phillip & Jackie Montgomery
 Dr. & Mrs. William Montgomery
 Mr. David Montz
 Mr. David R. Montz
 Ms. Ann Moore
 Duane Moore & Michelle
 Verschaeve
 Ms. Pamela Moore
 Patricia B. Moore
 Mr. & Mrs. Will O. Moore, Jr.
 Mr. & Mrs. Ricky Moore
 Renee Moorhead & Joe Stewart
 Ms. Myra Moren
 Ms. Patricia Morrell

Mr. & Mrs. Bruce Morris
 Ms. Jolynn Morris
 Mr. & Mrs. Marta Morris
 David & Chris Morrison
 Anny & Andrew Mosher
 Mr. & Mrs. Milton S. Mosk III
 Mr. Scott Moster
 Amber & Steve Mostyn
 Dr. & Mrs. Joseph A. Mountain
 Mr. Mitchell Muehsam
 Ms. Anita Mueller
 Mr. & Mrs. Jonathan Mueller
 Mr. & Mrs. Tom Mueller
 Ms. Leanna Muihlenburg
 Dr. Edward C. Murphy
 Ms. Kimberly Murphy
 Ms. Susan Murphy
 Joe & Mary Ann Mustachio
 Ms. Dorcas Muyskens
 Ms. Lynn Myers
 Mr. Patricia Myers
 Mr. Robert Myers
 Ms. Karyn Nabhan
 Ms. Andrea Nall
 Ms. Jackie Nation
 Dr. & Mrs. Bernard Natkin
 Mr. Ronald E. Neal
 Mrs. Sidney Nelms
 Ms. DeEtte DuPre Nesbitt
 Mr. & Mrs. William Neuman
 Ms. Pamela Ann Roche New
 Mr. Fredric Newton
 Ms. Tammy Tran Nguyen
 Ms. Belinda Nichols
 Mr. & Mrs. Barclay Nicholson
 Ms. Cheryl Nintz
 Mr. Michael Norby
 Kristy & Mike Northcutt
 Mr. & Mrs. David Novosad
 Ms. Wendy Nugent & Ms. Laura
 Knizner
 Judy H. Nunn, D.D.S., P.A.
 Mr. & Mrs. Nunn
 Clay & Dick Nunn
 Mr. & Mrs. Dan Ochs
 Ms. Sandra O'Donnell
 Mr. Mike O'Donnell
 Mr. & Mrs. William G. O'Donnely
 Ms. Norma Ogletree
 Mr. Harry Ojeas
 Ms. Julia Christine Oliver
 Mr. David Olivier
 Drs. John & Sharon Olson
 Ms. Ann O'Malley
 Mr. & Mrs. Dan O'Malley
 Ms. Kandice O'Malley
 Ondrusek Sports Medicine
 Ms. P. H. O'Neal
 Ms. Ashley Orocco
 Ms. Jodeli Oshman
 Robin Owen
 Mr. & Mrs. Roger Owens
 Mr. & Mrs. Dan Ownby
 Cookie & Richard Pacheco
 Mr. Jim Pagano
 Ms. Shannon Page
 Ms. Joseph Payne
 Mr. & Mrs. Steve Palmer
 Ms. Susan Palmer & Ms. Becky
 Fletcher
 Mr. Robert Parke
 Mrs. Jennifer Parker
 Dr. & Mrs. Warren D. Parker
 Dr. Brian S. Parsley
 Jessica & Paul Parsons
 Mr. & Mrs. Ronald C. Parsons
 Pragnya Patel
 Callie & Tom Paterson
 Mr. Wayne Patterson
 Mr. & Mrs. Bernard Pawlak
 Rachel & Michael Pawson
 George & Suzanne Payne
 Mr. Luis Perez
 Mr. Jim L. Peacock
 Waverly Peakes
 Pearlard High School
 Mr. Gary Pedersen
 Ms. Elizabeth Pennock
 Mr. & Mrs. John E. Peper
 Thelma & Richard Percoco
 Mr. Luis Perez
 Perez Zambano Family
 Jeanne & Joe Bob Perkins
 Mr. & Mrs. Craig Perkins
 Mr. & Mrs. John J. Perrin
 Mr. Fred Perry
 Ms. Sarah Perry
 Mr. W. Fred Perry
 Mr. Dwight Peterson
 Mr. & Mrs. Donald N. Peterson
 Ms. Marti Peterson
 Diane & Jack Petree
 Mrs. & Mr. Christine Petruska

INDIVIDUAL PARTNERS

- Mrs. Mary Phillips
Deloras & Bill Phipps
Elaine & Johnny Pickle
Mr. & Mrs. W. B. Pieper
Mr. Verne Pignolet
Ms. Michele Pilibosian
Mr. & Mrs. Jordan Pincus
Mr. Tom Pincus
PIQ Machine, LLC
Nick & Jeanine Piskurich
Mr. James D. Pitcock, Jr.
Mr. Donald Pliner
Ms. Willa Podgornoff
Mr. Rao Polavarapu
Mr. & Mrs. George Pollard
Mr. & Mrs. Jeffrey Pollicoff
Ms. Cynthia Poole
Kristin & Jeff Potts
Anna Marie Powell & John Shepherd
Mr. & Mrs. Curtis Pratho
Mrs. Patricia Pratt
Mr. Blake A. Pratz
The Honorable & Mrs. Paul Pressler III
Mr. Townes Pressler
Ms. Elizabeth Price
Mr. Ray Prichard
Jimmy Prock
Mrs. Megan Prout
Ms. Margaret Pscencik
Susan & Jim Pugliese
Bob & Melody Purnell
Ms. Elisa Pye
Mr. Richard Quackenbush
Mr. & Mrs. Andrew Quinn
Mr. & Mrs. Dean Quinn
Ms. Deborah Quintero
Robert & Maria Ragazzo
Mr. & Mrs. Guiton Ragsdale
Dr. Judith A. Ragsdale
Dr. & Mrs. Isaac Rajiman
Mr. & Mrs. Ronald D. Ramsey
Roger & Noel Rankin
Ms. Renee Ransom
Mr. & Mrs. Rasefske
Mr. & Mrs. Mark S. Rauch
Mr. & Mrs. Lowell G. Raun, Jr.
Mr. & Mrs. Walter Rawlings
Mr. & Mrs. James Raymond
Mr. Mike Reckles
Mr. Randy Reddeeman
Bruce Reeves & Mario Moreno
Glenda & David Regenbaum
Mr. & Mrs. Ron Rehill
Bill & Zelma Reid
Ms. Karen Reisner
Ms. Deben Reitz
Ms. Victoria Rentz
Ms. Frances Revere
Roy & Linda Reyna
Mr. & Mrs. Lawrence Reynolds
Mr. Robert Reynolds
Mr. Randy Rhoads
Ms. Suzanne Rhodes
Laura & Tom Richardson
Ms. Madge Richardson
Mr. Robert Richardson
Ms. Elizabeth Rigby
Mr. Bill Riley
Marilyne & Rick Riley/Carol M. Stanley
Mr. Larry Ripple
Allyn Risley
Lisa & Norman Ritchie
Mrs. Brooke & Louis Roberts
Mr. Glynn Roberts
Mr. & Mrs. D. Nolan Roberts, Jr.
Bonnie Robertson & Fran Linton
Jim & Sue Robertson
Mr. David Robinson
Mrs. Iris H. Robinson & Mr. Soren Uhrenholtz
Ms. Jane Robinson
Ms. Pamela G. Robinson
Mr. Stephen Robinson
Ms. Patricia G. Roche
Ms. Brandee Rogers
Anne & Joseph Romano
Ms. Dominique Roniger
The Ronie Family
Mrs. Sybil Roos
Mr. & Mrs. David A. Rose
Mr. & Mrs. Jules H. Rose
Mr. & Mrs. R. S. Rose
Mr. Donn Rosen & Ms. Linda Funston
Ms. Sandra Rosenberg
Mr. & Mrs. Kent & Hazel Rosenberg
Mr. Steven Rothbauer
Allen & Anne Routen
Mr. & Mrs. George Rowlett
Ms. Carol Rowley
Rikki Rubenstein
Mr. Morris Rubin
Mr. Karl Rugaard
Ms. Lisa Rush
Ms. Sherri Russell
Ms. Stacy Russell
Ms. Cynthia Russo
Ms. Felicia Rutherford
Ms. Georgia Ryan
Ms. Stefany Ryzinski
Ms. Kamala Sachidanandan
Lisa & Michael Sachs
Ms. Marilou G. Sagullo
Kyttie & Bentley Sanford
Mrs. Elise Joseph & Mrs. Leslie Sasser
Mrs. Ann Satterwhite
Mr. Barry Sawie
Tammy & Kylie Scarborough
Nick & Megan Schacht
Mr. & Mrs. Robert K. Schaffer
Ms. Patricia Schaney
Ms. Karen Schewe
Ms. Bronwyn Skowit
Mr. Edward Schmelkowski
Terry & Sam Schlinger
Bob & Marcy Schwaiger
Mr. & Mrs. Joe Schmitt
Dr. & Mrs. Carl A. Schmulen
Mr. & Mrs. Marc Schneider
Ms. Connie & Shelley Schneider
Ms. Rebecca Schneider
Mr. Michael Schueppert
Mrs. DeeAnn Schunneeman
Mr. Joseph W. Schwaiger
Mr. Charles Schwartzel
Mr. H. Irving Schweppe
Ms. Stephanie Schwing
Sharin & Charles Scott
Ms. Nancy Scott
Sally & Neal Scott
Mr. & Mrs. Scioggins
Mr. Brandon L. Sear
Mr. & Mrs. Perry Sellers
Rebecca Selman & Pat Austin
Mr. & Mrs. Gregory Servos
Susan & Bruce Shaffer
Tom & Vernette Shaffer
Ms. Maria Shamburger
Mr. & Mrs. Hal Brent Sharp
Ms. Elise Shatto
Mr. & Mrs. Roy Shaw
Ms. Barbara Sheeldo
Dr. Deborah & Mr. Adrian Shelley
Ms. Marilyn Shepherd
Mr. Steven Shields
Mr. & Mrs. Robert E. Shimp
Ms. Jenni Shirley
Ms. Isis Shrode
Ms. Susan Shrode
Mr. Michael Shulman
Ms. Mitzi Shure
Mr. & Mrs. Stephen Siceluff
Maria & Mark Sikkell
Mr. & Mrs. Ray Simar
Ms. Nancy Simmons
Mr. & Mrs. O. B. Simmons, Jr.
Christina & James Simon
Mr. Jim Simon
Mr. Paul Sims
Sherry & Bradley Sinor
Irene & Scott Sipes
Mr. David Sisser
Ms. Gernanna Sitomer
Ms. Toni Skaff
Ms. Suzanne Skie-azizi
Arnold & Irene Skor
Ms. Alessandra Smit
Ms. Charlotte Smith
Mr. & Mrs. David E. Smith
Mr. David Smith
Marc & Davi Smith
Ms. Deirdra Smith
Dr. Frances A. Smith
Martha & Frank Smith
Ms. Sandra D. Smith
Larry & Sheryl Smith
Mr. & Mrs. Thomas W. Smith
Mr. Timmie Smith
Mr. William A. Smith
Ms. Lisa Smolter
Mr. & Mrs. Donald A. Smyth
Mr. & Mrs. E. D. Sneed
Mr. & Mrs. Don L. Snowder
Rhonda & James Somers
Mr. Chris Souders
Mr. Michael Spaeth
Ms. Sparkman & Ms. Parker
Ms. Beth Speck
Mr. Gerald Spencer
Mr. J. Gordon Spencer
Ms. Mary Louise Sanderson
Mr. Richard Spengler
Ms. Deborah Spiess
Mr. William Spitz
Ms. Sarah Springer
Barbara & Mike Staley
Mr. and Mrs. Mike Staley
Ms. Deborah K. Standley
Elizabeth & Jerry Starkey
Dr. George Starkschall & Ms. Frada Boxer
Ms. Betty Staten
Mr. Jeff Stearns
Ms. Missie Stein
Mr. Ronald Stein
Barbara Winthrop Rose & Jay Steinfeld
K. Steiny
Ms. Susan Stelter
Ms. Deborah Stephens
Robert E. Sternberg & Diane L. Melia
Mr. Keith Stevenson
Linda & Alfred Stillwell
Mr. & Mrs. E. H. Stork, Jr.
Dr. Donald Strou
Chuck & Mary Lou Strange
Mr. William O. Strange
Mr. Kurt Stratmann
Ms. Ellen Straub
Mr. & Mrs. David Strauss
Mr. & Mrs. Dwight Strickland
Ms. Brenda Short
Mr. A. Lynn Stork
Mr. & Mrs. Ronald Sullivan
Dinah & Michael Sultanik
Mr. Bobby Surman
Ms. Amy Sutton
Mr. Charles R. Sutton
Ms. Gloria Sutton
Mr. & Mrs. Christopher Swedlund
Ms. Camille Sweeney
Mr. John Sweeney & Mr. Mike Swartz
The Swerc Family
Sandra & Don Switzer
Janice & Jerry Swonke
Mr. & Mrs. Stuart Szycher
Ms. Gail Talber
Ms. Laura Talbot
Dr. & Mrs. Brian Talbot
Josie & David Tanenbaum
Keisha & Chelsea Tanner
Mr. Paul Taper
May W. Tape, D.D.S.
Mr. & Mrs. Mark D. Taylor
Mrs. Sammy W. Taylor
Mr. Thomas B. Taylor
Ms. Heidi A. Teichgraeber
Mr. Stephen Terry
Vincent & Carol Terracina
Ms. Jamie Terral
Mr. & Mrs. Gary E. Tesch
Ms. Beverly G. Theftford
Ms. Elizabeth Theut
Mr. David Wedemeyer
Mr. & Mrs. William E. Thomas, Jr.
Ms. Anne Thompson
Mr. Cliff Thompson
Judy & Jim Thompson
Patti & Patrick Thompson
Mr. Pete Thompson
Julie & Cody Tibbitts
Doss & Emily Tidwell
Patti & Jim Tillson
Mr. Tim Tindle
Tony's Restaurant
Ms. Lynda Topp
Mr. Scott Townley
Alexis & Jon Triveliso
Mr. James Trott
Ms. Mary Truan
Paulo & Cheryl Tubel
Mr. Brad Tucker
Ms. Janessa Tucker
Mr. & Mrs. Michael Tucker
Mr. Keith Tunnell
Mr. John Turner
Ms. Kathryn Twiford
Mr. Lifhen Tyan
Miquette & Vic Uhrenholdt
Sharon & Shaheed Ullah
Kenneth, Colleen & Alexandra Ulrich
Ms. Stephanie Unger
Dr. Mark A. Urbach, D.D.S.
Mr. & Mrs. Gary Uttech
Mr. Nelson Valena
Ms. Laura Van Dyck
Maria & Maarten van Strien
Ms. Hallie Vandenberg
Dr. & Mrs. Robert C. VanZant
Mr. & Mrs. Paul J. Varello
Ms. Gay Vicellio
Ms. Jill Vidal
Mr. Hector Villarreal
Ms. Susan Viskinsky-Bracken & Mr. William Bracken
Mr. & Mrs. William Vnisnoki
Mr. & Mrs. Jon A. Vogler
Ms. Valerie VonBerg
Dr. Edward & Tricia Wade
Ms. Rebecca Wade
Roger & Jackie Wadsworth
Ms. Darlene Wagner
Mr. Gary Wallace
Ms. Sherri Wagner
Mr. Rob Waheed
Mr. Richard L. Wahl
Mr. Joseph Walter
Mr. Michael Walker
Ms. Sharon Wall
Dr. James P. Wallace
Ms. Marylana Wallace
Dr. & Mrs. J. Anthony Walter, III
Mr. Tom Walters
Ms. Heather Ward
Mr. Gary Wardner
Ms. Traci Warner
Ms. Chival Washington
Lynne & Robert Wasmund
Ms. Jarl Watkins
Ms. Jill Watson
Ms. Jimmie Watson
Ms. Lisa Watson
Mr. Richard Watson
Mr. & Mrs. Walter Weathers
Ms. Sherry Webster
Sir Rex Wedgworth
Ms. Vicki Weertman
Mr. Bruce Weiner
Toni Blankman & Bob Weiner
Lori & Dale Wells
Ms. Stacey Wells
Ms. Vickie Wells
Mr. & Mrs. Eric Wensel
Mindy & Miles Wertheimer
Ms. Vicki Wertman
Mr. James West
Mr. Charles P. Westbrook
Ms. Marilynn Westney
Ms. Ruth Westra
Mr. & Mrs. Greg Whalley
Ms. Donna Wheaton
Mrs. Katrina Joy Whitaker
Mr. Carol White
Dr. Kirk Wilhelmus
Ms. Wendy Willett
Mr. Keith B. Wilhelm
Mr. Charles Williams
Mr. & Mrs. David A. Williams
Mrs. Jerre Williams
Ms. Marquette Williams
Dr. & Mrs. Terry E. Williams
Mr. & Mrs. Michael E. Williamson
Larry & Christy Wilman
Mr. Kenneth Willrodt
Mr. & Mrs. Clifton C. Wilson
The Wilson-Farris Family
Mr. Thomas H. Wilson
Mike & Sara Windmeyer
Mr. Billy A. Winkelmann
Mr. & Mrs. Bill Winsdale
Mr. & Mrs. Tedd J. Winter
Ms. Catherine Wintz
Ms. Linda Wischnewsky
Mr. & Mrs. Edmound Wise
Mr. & Mrs. William A. Wise
Ms. Elizabeth Wolfe
Ms. Patricia Wolfe
Ms. Jennifer Womack
Ms. Aimee Woodall & Mr. Tyler Crabtree
Marla & Louis Woodhill
Mr. Patrick Woods
Angel & Chad Woodlwin
Ms. Ann Worre
Mr. & Mrs. Bob Wright
Mr. Robbie Wright
Jan & Steve Wright
Ms. Lori Wrinke
Mr. Jim Wuerth
Mr. & Mrs. Ed Wulfe
Ms. Mary Wyatt
Mr. George Yaluris
Mr. Jon Yarbrough
Ms. Deborah Yocham
Mr. Ryan York
Jill & Craig Yoss
Mr. Jeff Young
Ms. Robin Young
Steve & Lisa Young
Mr. & Mrs. John S. Zaccaria
Helena & John Zdroff
Mr. & Mrs. Greg Zwick

STAFF

Executive Staff

President and CEO John C. Breckenridge
 Artistic Director Bruce Lumpkin
 Director, Administration and Education Bob Lawson
 Director, Development Gina Sullivan
 Director, Finance Joel Szulc
 Director, Sales and Marketing David Greiss

Administrative

Executive Assistant and Company Manager .. Robert Lynn III
 Associate, Administration Shamica Palmer

Financial Operations

Coordinator, Accounts Payable Karen Jacobsen
 Coordinator, Payroll and Benefits Lynne Fredrichsen

Development

Manager, Institutional Giving Isabel Nart
 Manager, Donor Records Faye Hosein
 Manager, Corporate Relations Elizabeth Fahnders
 Assistant Manager, Development Caitlin Donahoe
 Associate, Development Donor Records ... Lorielle Anderson

Marketing

Assistant Director, Marketing Laura Pettitt
 Manager, Design and Communications Scott Howard
 Manager, Marketing and Public Relations Caroline Timm
 Coordinator, Digital Marketing Misty Robertson
 Coordinator, Graphic Design and Marketing Gaby Quintana
 Intern, Design and Communications Melissa Taylor

ENCORE Boutique

Manager, Encore Boutique Suzanne Tidwell

TUTS Ticket Center

Assistant Director, Ticket Services Patrick Plunk
 Manager, Group Sales Evan Camp
 Assistant Manager, Ticket Services Anthony Martinez
 Assistant Manager, Ticket Services Christina Martinez
 Coordinator, Group Sales Elizabeth England
 Customer Service Representatives Brianna Dixon,
 Jeanean Dorsey, Ashlei Kennedy, Rocky Miller,
 Ruben Perez, LaWanda Washington,
 Courtney Wilson, Andrew Yoo

Production Staff

Associate Artistic Director Marley Wisnoski
 Executive Assistant and Company Manager .. Robert Lynn III
 Company Management Associate Alex Stone
 Orchestra Personnel Manager David Zeagler
 Production Assistant/Stage Manager Skye Krienitz
 Costume Shop Manager/Designer Colleen Grady
 Assistant Costume Shop Manager/Designer ... Sandy Keslar
 Hair Supervisor Jeff Knaggs
 Associate Lighting Designer John Burkland

Education

Assistant Director, Education Sara Brunow
 Manager, Education Shay Rodgers
 Manager, The River Eileen Edmonds
 Coordinator, Education Mikelita Williams
 Coordinator, Education Calvin Hudson
 Associate, Education and Volunteers David Oliver
 Artistic Director, Tommy Tune Awards Michael Tapley
 Faculty Laura Babbitt, Melanie Bivens, Stephanie Blue,
 Winold Brown, Khrystian Cunningham,
 Rozie Curtis, Ellen Dyer, Kathy Elder, Jullithe Garrett,
 Jill Giles, Kaundria Gay, Joshua Green, Dylan Godwin,
 Brittany Halen, Lisa Harris, Stephen Hudson, Jo Ellen
 Hubert, Michelle Kendrick, Kijuanta Lucas, Cathy Marmolejo,
 Michael Mertz, Jane Perkyms, Glenn Sharp, Dana Sparks,
 Elisabeth Swim, Katey Tidwell, Angelo (Evan) Tsitsias,
 Brenda Varoutis, Jimmy Vukovich, Brooke Wilson

Technical Staff

Head Carpenter Ivy Whisnant
 Assistant Carpenter Oscar Gonzales
 Flyman Weston "Moustache" Dugas
 Master Electrician Tom Rekulc
 Assistant Electrician Susan Miller, Kenny Thompson,
 Jesse Davilla
 Head Sound Ben Huggins
 Assistant Sound Tracy Marcantel, Paul Keltz
 Head Props Will Greer
 Assistant Props Kenn Coplan

Special Credits

General Counsel Thomas O. Moore III
 Bracewell & Giuliani
 New York Counsel Marsha Brooks, Esq.,
 Thomas R. Distler, Esq.
 Brooks & Distler
 Employee Relations Attorney Jerry Swonke
 Law office of Gerard J. Swonke, P. C.
 Auditors BDO Seidman, LLP
 Banking Laura Bumgarner, Chase
 Special Projects Consultant Jim Bernhard
 Accomodations Extended Stay America
 Transportation Enterprise Rent-a-Car
 Fitness Trotter Family YMCA



The director & choreographer of this production are members of the Stage Directors and Choreographers Society, Inc., an independent national labor union.



This theatre operates under an agreement between the Theatre and Actors' Equity Association, the Union of Professional Actors and Stage Managers in the United States.



NATIONAL ALLIANCE
 for MUSICAL THEATRE



The musicians employed in this production are members of the American Federation of Musicians.



Stagehands services provided by IATSE Local 51
 Wardrobe services provided by TWU Local 896

48 SEASONS OF MUSICAL THEATRE

A Chorus Line.....	1985, 90, 91, 94, 2004, 13	Grease.....	1981, 99, 2003, 09	The Ritz (HP).....	1976
A Little Night Music.....	1979, 83	Guys and Dolls.....	1986, 99, 2011	The Robber Bridegroom (HP).....	1977
A Wonderful Life (HP).....	2007	Gypsy.....	1971, 81, 87	Rock of Ages (HP).....	2011
Ain't Misbehavin'.....	1986, 89	Hair.....	2004	Same Time Next Year (HP).....	1978
Annie.....	1984, 85, 96, 2012	Hairspray.....	2010	Sayonara (HP).....	1993
Annie Get Your Gun.....	1974	Hands On A Hardbody (TU).....	2014	The Scarlet Pimpernel (HP).....	1999
Annie Warbucks (HP).....	1992	Happy Days (HP).....	2009	Scrooge (HP).....	1978, 81, 82, 99
Anything Goes.....	1989, 2005	Hello, Dolly!.....	1993, 2008	Scrooge, The Stingiest Man in Town (HP).....	1972
Baby (HP).....	1988	Here's Love (HP).....	1983, 92	Seven Brides for Seven Brothers (HP).....	2007
Ballet Folklorico de Mexico.....	1988, 89, 92, 95	Hot Mikado (HP).....	1994	1776.....	1976, 2000
Beauty and the Beast (WP).....	1993, 2006	Hot Shoe Shuffle (WP).....	1998	70 Girls, 70 (HP).....	1977
Beehive.....	1996, 2007	How To Succeed in Business.....	1977	Show Boat.....	1977
Bells Are Ringing (FP).....	1968, 80	I Do! I Do!.....	1976	Singin' in the Rain.....	1995, 2004
The Best Little Whorehouse in Texas.....	1990, 2012, 14	Into the Woods.....	2001	Sir Jack! (WP).....	1972
Big River.....	2004	Jacques Brel.....	1979	Smoko Joe's Cafe.....	2001, 15
Billy Elliot The Musical (HP).....	2011	Jekyll & Hyde (WP).....	1995, 2004, 12	Some Like It Hot (HP).....	2002
Bombay Dreams (HP).....	2006	Jesus Christ Superstar.....	1989, 90, 99	Sophisticated Ladies.....	1992
The Boy Friend.....	1969, 77, 84	Joseph and the Amazing Technicolor Dreamcoat.....	1998, 2015	The Sound of Music.....	1973, 79, 87, 94, 2003, 09
Brigadoon.....	1981, 93, 2004	The King and I.....	1975, 89, 2005	South Pacific.....	1972, 75, 80, 94, 2010
Bring in da' Noise, Bring in da' Funk (HP).....	2002	Kinky Boots (HP).....	2015	Starlight Express (HP).....	2003
Bring It On: The Musical (HP).....	2012	Kismet.....	1970, 73, 88	Starting Here, Starting Now (HP).....	1979
Brooklyn: The Musical (HP).....	2006	Kiss Me, Kate.....	2003	Sugar (HP).....	1976, 85
Buddy.....	2000	La Cage aux Folles.....	1992, 2012	Sweet Charity.....	1977, 2007
Bye, Bye, Birdie!.....	1980	Legally Blonde (HP).....	2009	Swing!.....	2007
Cabaret.....	1976, 2009	Les Misérables.....	2009	Texas Flyer (HP).....	1998
Cabin in the Sky (HP).....	1985	Lil' Abner.....	1979	Thoroughly Modern Millie (HP).....	2003
Camelot.....	1974, 81, 90, 98, 2013	Little House on the Prairie: The Musical (HP).....	2010	Timbuktu! (HP).....	1979
Can-Can.....	1971, 83	Little Mary Sunshine.....	1986	Tommy.....	2000
Canterbury Tales.....	1979	Little Me.....	1975	Tommy Tune Tonight! (HP).....	1993
Carnival.....	1969, 73	The Little Mermaid (HP).....	2014	TUTS Cavalcade (10th Anniversary Revue).....	1978
Carousel.....	1976, 86, 96	Little Shop of Horrors.....	1991, 2010	25th Annual Putnam County Spelling Bee (HP).....	2008
Cats.....	2005	LMNOP (TU).....	2015	The Unsinkable Molly Brown.....	1989
Chaplin (WP).....	1985	Lizzie (TU).....	2013	Urban Cowboy (HP).....	2011
Chess (HP).....	1992	Love Letters (HP).....	1993	Vanities (HP).....	1977
Chicago.....	2003, 05	Makin' Whoopee! (HP).....	1997	Victor/Victoria (HP).....	1998, 2014
Cinderella (WP).....	1991, 2015	Mame.....	1984, 89, 90	Waiting for Johnny Depp (TU).....	2015
Cirque Du Soleil's Dralion (HP).....	2002	Man of La Mancha.....	1978, 83, 95, 2013	We Will Rock You (HP).....	2014
The Color Purple (HP).....	2008, 09	Me and My Girl.....	1996	West Side Story.....	1976, 79, 91, 2002, 06
Company (HP).....	1976	Meet Me in St. Louis.....	2009	What Ever Happened to Baby Jane? (WP).....	2002
Curtains (HP).....	2011	The Merry Widow.....	1991	When You Wish (HP).....	2008
Crazy For You.....	1997	Miss Saigon.....	2001, 10	Where's Charley?.....	1977
Dames at Sea.....	1976, 81	Monty Python's Spamalot (HP).....	2007, 13	Whistle Down the Wind (HP).....	2007
Damn Yankees.....	2000	The Most Happy Fella.....	1974, 94	White Christmas (HP).....	2008, 11
The Desert Song.....	1977, 86	Murder Ballad (TU).....	2014	Whoopee! (HP).....	1983
Divorce Me, Darling (AP).....	1984	The Music Man.....	1978, 81, 96, 2005, 15	The Will Rogers Follies.....	1995
Doctor Dolittle (HP).....	2006	My Fair Lady.....	1976, 82, 87, 96, 2003	The Wiz.....	2000
Dr. Seuss' How The Grinch Stole Christmas! The Musical (HP).....	2010	9 To 5: The Musical (HP).....	2010	The Wizard of Oz.....	1990, 2002, 14
Dreamgirls.....	1994, 2007	Ninfa! (WP).....	1982	Wonderful Town (HP).....	1978
Drood! (HP).....	1988	Nonsense.....	2003	Yankee Doodle Dandy (HP).....	2012
The Drowsy Chaperone (HP).....	2008	Oklahoma!.....	1973, 82, 90	Zorro - The Musical (WP).....	1998
Elf - The Musical (HP).....	2013	Oliver!.....	1974, 79, 88, 97, 2004		
Evita (HP).....	1982, 87, 91, 2000, 14	On a Clear Day You Can See Forever.....	1980		
Fame: The Musical (HP).....	1993	Once Upon a Mattress.....	1970		
Fiddler on the Roof.....	1978, 79, 84, 93	110 In The Shade.....	2006		
50 Shades! The Musical (TU).....	2013	Paint Your Wagon.....	1984, 92		
First Date (TU).....	2015	The Pajama Game.....	1975		
Flashdance - The Musical (HP).....	2013	Peter Pan.....	1977, 86, 94, 2005, 12		
Flower Drum Song.....	2004	Phantom (WP).....	1991, 97		
Follies (HP).....	1987, 95	Pippin.....	1978		
42nd Street.....	1988, 95, 97, 2009	The Pirates of Penzance (HP).....	1987		
Funny Girl.....	2001	Priscilla, Queen of the Desert (HP).....	2013		
A Funny Thing Happened on the Way to the Forum.....	1988	Promises, Promises.....	1974		
Gigi (HP).....	1976, 98	Pump Boys and Dinettes.....	2001		
Gone with the Wind (HP).....	1978	The Radio City Christmas Spectacular (HP).....	2006, 14		
Grand Hotel.....	1999	Reefer Madness (TU).....	2014		
		Rent.....	2009		

Houston performance venues have been Hobby Center for the Performing Arts, Arena Theatre, The Music Hall, Cabaret Theatre at The Shamrock, Jones Hall, Wortham Center, and Miller Outdoor Theatre.

WP: World Premiere
AP: American Premiere
HP: Houston Premiere
FP: First Performance
TU: TUTS Underground Performance