

PLAYBILL®

Olathe South High School
Performing Arts Department
Thespian Troupe #5006

THOROUGHLY MODERN millie A New Musical

© 2014 ModernMillie LLC



Early Action Auditions

Audition by December 11, 2016
and get acceptance notification
within three weeks.

Accepted Early Action students
receive priority for merit
scholarships and registration.

ACTING
MUSICAL THEATRE
DANCE THEATRE
PERFORMING ARTS



AMDA

NEW YORK CITY CAMPUS
The American Musical and Dramatic Academy

LOS ANGELES CAMPUS
College and Conservatory of the Performing Arts

888.981.7718 amda.edu

Olathe South High School
Performing Arts Department
Thespian Troupe #5006

PRESENTS

THOROUGHLY MODERN MILLIE

New Music by
JEANINE TESORI

Book by
RICHARD MORRIS & DICK SCANLAN

New Lyrics by
DICK SCANLAN

Original story and screenplay by Richard Morris for the Universal Pictures Film.

Stage Manager
Cooper Dammrich

Student Scenic Designer
Aaliyah Pierce

Backstage Manager
Zoe Kinkaid

Student Director
Liam Chewning

Student Lighting Designer
Isaiah Reasby

Backstage Manager
Olivia Tigges

Student Properties Designers
Karissa Felitz & Alex Roberts

Accompanist
Bonnie Wilhoit

Production Assistant
Amy Hastings

Lighting Instructor
Jarrett Bertocin

Costumer
Tam Osgood

Choreographer
Ann McCroskey

Hair & Makeup
John Hollan

Conductor
Greg Ferguson

Director
David Tate Hastings

Vocal Director
Elise Peterson

Originally Produced for Broadway by Michael Leavitt, Fox Theatricals, Hal Luftig, Stewart F. Lane, James L. Nederlander, Independent Presenters Network, L.Mages/M.Glick, Berinstein/Manocherian/Dramatic Forces, John York Noble and Whoopi Goldberg

Thoroughly Modern Millie

Is presented through special arrangement with Music Theatre International (MTI).

All authorized performance materials are also supplied by MTI.

421 West 54th Street, New York, NY 100 19

Phone: 212-541-4684 Fax: 212-397-4684

www.MTIShows.com

Please turn off your cellphone during tonight's performance.

Please refrain from taking flash photography of the performance.

Video recording of tonight's performance is strictly prohibited.

SONGS

ACT I

Scene I: New York City Street Scene 1922

| | |
|----------------------------------|-------------------------|
| Overture | Pit Orchestra |
| Not For the Life of Me | Millie |
| Thoroughly Modern Millie | Millie, Moderns |
| Not For the Life of Me Tag | Millie, Priscilla Girls |

Scene II: The Lobby of Hotel Priscilla

| | |
|------------------------------------|----------------------|
| How the Other Half Lives | Millie, Miss Dorothy |
| How the Other Half Lives Tag | Millie, Miss Dorothy |

Scene III: The Laundry Room of Hotel Priscilla

| | |
|--|-------------------|
| Not For the Life of Me (Reprise) | Ching Ho, Bun Foo |
|--|-------------------|

Scene IV: Sincere Trust Insurance Company

| | |
|----------------------|---|
| The Speed Test | Mr. Graydon, Millie, Miss Flannery, Ensemble |
|----------------------|---|

Scene V: The 12th Floor of Hotel Priscilla

| | |
|-----------------------|------------|
| They Don't Know | Mrs. Meers |
|-----------------------|------------|

Scene VI: New York City Street and Speakeasy

| | |
|-------------------------------|---|
| The Nutty Cracker Suite | Jimmie, Millie, Miss Dorothy, Ensemble |
|-------------------------------|---|

Scene VII/Scene VIII: New York City Jail

| | |
|--------------------------------|-------|
| What Do I Need With Love | Jimmy |
|--------------------------------|-------|

Scene IX: The 12th Floor of Hotel Priscilla

Scene X: Muzzy's Penthouse

| | |
|------------------------|-------|
| Only in New York | Muzzy |
|------------------------|-------|

Scene XI: Muzzy's Terrace

| | |
|-------------|--------|
| Jimmy | Millie |
|-------------|--------|

Scene XII: The 12th Floor of Hotel Priscilla

SONGS

ACT II

Scene I: Sincere Trust Insurance Company

Forget About the Boy Millie, Miss Flannery, Ensemble
Ah! Sweet Mystery of Life/Falling in Love Graydon, Miss Dorothy

Scene II: Window Ledge Outside Sincere Trust Insurance Company

I Turned the Corner Jimmy, Millie

Scene III: The 12th Floor of Hotel Priscilla

Falling in Love (Reprise) Millie, Jimmy, Mr. Graydon, Miss Dorothy
Muqin Mrs. Meers, Bun Foo, Ching Ho

Scene IV: The Floorshow of Café Society

Long As I'm Here With You Muzzy, Millie, Muzzy's Boys

Scene V: Muzzy's Dressing Room

Gimme, Gimme Millie
Gimme, Gimme Tag Mr. Graydon

Scene VI: The Dining Room of Café Society

Scene VII: The Lobby of Hotel Priscilla

Scene VIII: The Laundry Room of Hotel Priscilla

The Speed Test (Reprise) Millie, Mr. Graydon, Muzzy, Jimmy
Ah! Sweet Mystery (Reprise) Miss Dorothy, Ching Ho
Finale Jimmy, Miss Dorothy, Moderns

CAST

Cast Members

| | |
|--|----------------------|
| Millie Dillmount | * Megan Secrest |
| Jimmy Smith | Jonathan Swanson |
| Mrs. Meers | * Lexi Nelson |
| Mr. Trevor Graydon III | Ryan Richeson |
| Miss Dorothy Brown | * Kylee Wallentine |
| Muzzy Van Hossmere | * Deja Cain |
| Ching Ho | * Jacob Johnston |
| Bun Foo | * Kyle Kersten |
| Miss Flannery | Brittany Taylor |
| Alice (Priscilla Girl) / Dance/Vocal Ensemble / Tapper | Anna Hastings |
| Gloria (Priscilla Girl) / Vocal Ensemble | * Alix Horspool |
| Ruth (Priscilla Girl) / Dance/Vocal Ensemble | Gabby Russell |
| Rita (Priscilla Girl) / Vocal Ensemble | * Catie Walker |
| Lucille (Priscilla Girl) /Vocal Ensemble | Olivia Bachtold |
| Cora (Priscilla Girl) / Dance/Vocal Ensemble | * Erin Cantrell |
| Ethel Peas (Priscilla Girl) / Dance Ensemble / Tapper | Lexi Wegner |
| Dorothy Parker / Dance/Vocal Ensemble / Speed Test Tap | * Abby Allen |
| Daphne / Dance Ensemble | * Nicole French |
| Mathilde the Maid / Dance Ensemble / Tapper | * Lauri Hoedl |
| New Modern / Dance Ensemble / Speed Test Tap | * Myah Sanborn |
| GUEST #2 / Dance/Vocal Ensemble / Speed Test Tap | * Madison Smith |
| Mama / Vocal Ensemble | * Kathryn Sommers |
| Vocal Ensemble | Samantha Throneberry |
| Dance Ensemble / Tapper | Grace Hewitt |

CAST

Cast Members (continued)

| | | |
|---|-------|------------------------|
| Guest #1 / One of Muzzy's Boys / Speed Tapper / Dance/Vocal Ensemble / Tapper | | * Evan Nugent |
| Guest #3 / One of Muzzy's Boys /Speed Tapper / Dance/Vocal Ensemble / Tapper | | Jordan DeLeon |
| One of Muzzy's Boys / Vocal/Dance Ensemble / Tapper | | Gavin Hoedl |
| One of Muzzy's Boys / Dance Ensemble / Tapper | | Dawson Presley |
| One of Muzzy's Boys / Dance Ensemble / Tapper | | Whittaker Hoar |
| George Gershwin / One of Muzzy's Boys / Dance/Vocal Ensemble / Tapper | | * Chayston Simmons |
| Ira Gershwin / One of Muzzy's Boys singer / Vocal Ensemble | | Andrew Allen |
| Rodney / One of Muzzy's Boys singer / Vocal Ensemble | | John Dawkins |
| Kenneth the Butler / One of Muzzy's Boys singer / Vocal Ensemble | | * Ethan Christiansen |
| Policeman / One of Muzzy's Boys singer / Vocal Ensemble | | * Jaimeson Satterfield |
| Dexter / Vocal Ensemble | | Darin Martin |
| Dishwasher / Vocal Ensemble | | * Dalton Hayse |

Production / Creative

| | | |
|--------------------------------------|-------|--------------------|
| Student Director | | * Liam Chewing |
| Stage Manager | | * Cooper Dammrich |
| Backstage Manager | | Zoe Kincaid |
| Backstage Manager | | Olivia Tigges |
| Student Set Designer/Stage Crew Head | | Aaliyah Pierce |
| Set/Stage Assistant Crew Head | | * Hannah Alleyne |
| Set/Stage Crew | | Ben Fair |
| Set/Stage Crew | | * Ebenezer Getahun |

CAST

Production / Creative (continued)

| | |
|--|--------------------|
| Set/Stage Crew | Nick Harris |
| Set/Stage Crew | * Cayla Jones |
| Set/Stage Crew | * Heather Kaufman |
| Set/Stage Crew | Antonio Monteleone |
| Set/Stage Crew | * Peri Johnson |
| Set/Stage Crew | * Joseph Patterson |
| Set/Stage Crew | * Natalie Roberts |
| Set/Stage Crew | Jason Yearout |
| Student Lighting Designer / Lighting Crew Head | * Isaiah Reasby |
| Lighting Assistant Crew Head | * Alyxx Zinn |
| Lighting Crew | Scottie Lawrence |
| Sound Crew Head | Mary Vanderbark |
| Sound Crew | Katie Dickerson |
| Sound Crew | Rachel Stander |
| Properties Crew Head | * Alex Roberts |
| Properties Assistant Crew Head | * Karissa Felitz |
| Properties Crew | Hannah Grey |
| Costume Crew Head | * Akuec Yel |
| Costume Crew | Kaylee Flory |
| Costume Crew | Cassidy Kirkland |
| Costume Crew | Jennifer Lair |
| Hair / Makeup Crew Head | * Cara Gibbs |
| Hair / Makeup Co-Assistant Crew Head | Khadija Ceesay |
| Hair / Makeup Co-Assistant Crew Head | Peyton Consani |
| Hair / Makeup Crew | Ashley Delana |
| Hair / Makeup Crew | Julie Lopez |
| Hair / Makeup Crew | * Brooke Wardle |
| Publicity and Marketing | * Ryan Hovey |

CAST

Orchestra

| | |
|--|--------------------|
| Conductor | Greg Ferguson |
| Keyboard | Bonnie Wilhoit |
| Violin | Misa Santisteban |
| Violin | Emily Harrison |
| Violin | Bree Reynoso |
| Violin | Linda Musungu |
| Cello | Caroline Shipley |
| Cello | Maddy Parker |
| Clarinet | Patrick Grey |
| Soprano/Alto Saxophone | Nick Hinman |
| Soprano/Alto Saxophone | Bret Knappenberger |
| Tenor Saxophone/Clarinet | Kathryn Lundquist |
| Soprano, Alto, Bari Saxophone/Oboe/Flute/Piccolo/Bass Clarinet | * Noelle Schlenk |
| Trumpet | Lucas Willison |
| Trumpet | Caleb Groebe |
| Trumpet | Jeremy Kuehnen |
| Trombone | Harrison Pierce |
| Trombone | Carlos DeLeon |
| Tuba/Bass Trombone | Hank Lancaster |
| Horn | Anna Ross |
| Percussion | Zach Hodgson |
| Drums | Jared Crowley |
| Bass | Andrew Rames |

* Indicates member of Troupe 5006

WHO'S WHO



* Megan Secret

as Millie Dillmount

Megan Secret is a junior and is very excited to be in her fifth show at Olathe South. Megan is involved in choir and drill team in addition to theater. Outside of school, she takes dance classes at Miller Marley and acting at the Coterie Theatre. She would like to thank Shirley Marley for being an amazing tap teacher.



Jonathan Swanson

as Jimmy Smith

Jonathan Swanson is a sophomore and has been involved with Olathe South theatre for two years now and has performed in five shows. He's been in love with the performing arts since he was young.



* Lexi Nelson

as Mrs. Meers

Lexi Nelson has entertained Olathe South audiences for four straight years in a total of nine shows. Her voice is as loud as her eccentric, politically outspoken personality. Lexi would like to dedicate this performance to her late grandmother, Sheryal Kerr.



Ryan Richeson

as Mr. Trevor Graydon III

Ryan Richeson is a senior at Olathe South, and this is his second production. He could not have been more excited to get the opportunity to perform this role. He is also involved in the Falcon Regiment Marching Band.



* Kylee Wallentine

as Miss Dorothy Brown

Kylee Wallentine is a junior at Olathe South. She is involved in her church youth group and is a member of NHS. This will be her eleventh show at South, and she is thrilled to be a part of this production.

WHO'S WHO



* **Deja Cain**

as Muzzy Van Hossmere

Deja Cain is senior at Olathe South. Her favorite thing to do is make and record her own music. She has been a part of theatre since her freshman year. She also loves to sing on a worship team at Lenexa Christian center.



* **Jacob Johnston**

as Ching Ho

Jacob Johnston is a senior at Olathe South. He has been involved in twelve shows at South and is thrilled to be a part of another production. Jacob is also a part of the Olathe South choir. He has been involved in theatre for seven years and is excited to continue performing in the years following high school.



* **Kyle Kersten**

as Bun Foo

Kyle Kersten is a junior at Olathe South. He enjoys theatre and choir, and he is dedicating this performance to his late grandpa, Bob Harder.



Brittany Taylor

as Miss Flannery

Brittany Taylor is a junior at Olathe South. She sings sometimes (a.k.a a lot) and is a part of Southside. She is “thoroughly” excited to be in this production.



Anna Hastings

as Alice (Priscilla Girl) / Dance/Vocal Ensemble / Tapper

Anna Hastings is a freshman and would like to thank Shirley Marley for her dance training.

WHO'S WHO



*** Alix Horspool** *as Gloria (Priscilla Girl) / Vocal Ensemble*

Alix Horspool is a senior at Olathe South and has been involved with theatre since middle school. Choir and voice lessons have been a huge part of her life and she has been taking lessons since 5th grade. She has thoroughly enjoyed being a part of the cast and is honored to have the opportunity to be in the show.



Gabby Russell

as Ruth (Priscilla Girl) / Dance/Vocal Ensemble

Gabby Russell is a junior who is "fun sized." She has been in three shows at Olathe South and is in chorale. Gabby is very excited to be a part of this show and cherishes these moments of high school.



*** Catie Walker** *as Rita (Priscilla Girl) / Vocal Ensemble*

Catie Walker is a junior. She has done a number of shows at Olathe South and in the local theatre community. She is a thespian, participates in choir, and plays electric bass. She hopes to include music in her future career.



Olivia Bachtold *as Lucille (Priscilla Girl) /Vocal Ensemble*

Olivia Bachtold is a senior. This is her first show at Olathe South. She participates in choir, softball, BRAVE, ICTL, and FCA. She is grateful to have the opportunity to be in this production.



*** Erin Cantrell**

as Cora (Priscilla Girl) / Dance/Vocal Ensemble

Erin Cantrell is a senior. This is her 3rd musical at Olathe South. She is involved in Southside choir, Wind Ensemble, and CLT. She was selected this year to be a part of the National Honor Choir. She is super excited to be a part of this cast and her last high school musical.

WHO'S WHO



Lexi Wegner

as Ethel Peas (Priscilla Girl) / Dance Ensemble / Tapper

Lexi Wegner is a junior. Lexi was involved in costuming and spotlight in the previous show, Peter and the Starcatcher. She has been a dancer since she was three years old, and started competitive dancing at the age of five.



* Abby Allen

as Dorothy Parker / Dance/Vocal Ensemble / Speed Test Tap

Abby Allen is a junior. This is her 3rd show and 2nd musical here. She is also involved in choir and softball at Olathe South. In addition, she plays softball competitively outside of school and does voice lessons.



* Nicole French

as Daphne / Dance Ensemble

Nicole French is a senior. She is in the advanced repertory theater class at Olathe South. She never thought that she could dance very well and was thrilled to hear that she landed a dance part. Nicole would like to thank her family for allowing her to take part in theater. This is her second play in school and hopes to do others.



* Lauri Hoedl

as Mathilde the Maid / Dance Ensemble / Tapper

Lauri Hoedl is a junior at Olathe South. She is thrilled to be performing in her fifth school show. Lauri's other credits include MTKC and Barn Players. She spends her outside time at Miller Marley participating in Entertainers, Competition Team, and Youth Ballet. Lauri would like to thank Shirley Marley for making her the tapper she is today.



* Myah Sanborn

as New Modern / Dance Ensemble / Speed Test Tap

Myah Sanborn is a junior at Olathe South. At the end of her sophomore year she became a Thespian. This is Myah's second musical at South. Outside of school she dances at Olathe Dance Center and is on the dance company. She is also involved in Falcon Service Club and History Club.

WHO'S WHO



* Madison Smith

as GUEST #2 / Dance/Vocal Ensemble / Speed Test Tap

Madison Smith is a junior at Olathe South, and she is a thespian as well. Maddie has been involved with many shows here since her freshman year, and has loved every one. She is very excited to see what this year has to offer.



* Kathryn Sommers

as Mama / Vocal Ensemble

Kathryn Sommers, senior, is ecstatic to play an elderly Chinese woman. She has dreamed of this day since she was a child. This will be her third show at Olathe South. In her free time, she enjoys hammock-ing and fleeing from her sinister cat. She is spectacular at the kazoo and looks forward to putting those skills to use someday.



Samantha Throneberry

as Vocal Ensemble

Samantha Throneberry is a junior. She's excited for her first show at Olathe South.



Grace Hewitt

as Dance Ensemble / Tapper

Grace Hewitt is a freshman, and she is very excited to be a part of her first show at Olathe South. She dances at Crescendo and is trained in ballet, tap, jazz, contemporary, and aerial silks.



* Evan Nugent

as Guest #1 / One of Muzzy's Boys / Speed Tapper / Dance/Vocal Ensemble / Tapper

Evan Nugent is a sophomore at Olathe South, and this is his third show. He is involved at Miller Marley. Evan is very excited to be in this show.

WHO'S WHO



Jordan DeLeon

as Guest #3 / One of Muzzy's Boys / Speed Tapper / Dance/Vocal Ensemble / Tapper

Jordan DeLeon is a sophomore and is exhilarated to be in another Olathe South show. He is a Miller Marley dancer and thanks Shirley Marley for making him the amazing person he is today.

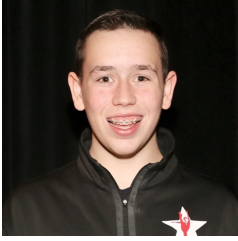

Gavin Hoedl

as One of Muzzy's Boys / Vocal/Dance Ensemble / Tapper

Gavin Hoedl is so excited to be in his first high school show! He dances at Miller Marley and would like to thank Shirley Marley.



Dawson Presley

as One of Muzzy's Boys / Dance Ensemble / Tapper

Dawson Presley is a junior at Olathe South. This is his first show at south, but it is his 20th show, 19 of them at trilogy cultural arts. He is excited to get into this show because he loves to tap and do theatre.



Whittaker Hoar

as One of Muzzy's Boys / Dance Ensemble / Tapper

Whittaker Hoar is a freshman, and he dances at Miller Marley. He is excited for his first show.



* Chayston Simmons

as George Gershwin / One of Muzzy's Boys / Dance/Vocal Ensemble / Tapper

Chase Simmons is a junior at Olathe south. He has been involved in theatre for 11 years. He has been in 5 shows at Olathe South. He is excited to be in this show to add to his repertoire. He would like to thank his vocal coach, Beth Luthi.

WHO'S WHO



Andrew Allen

as Ira Gershwin / One of Muzzy's Boys singer / Vocal Ensemble

Andrew Allen is a senior. He loves to sing. This is his first musical and he plans on doing more theatre throughout the school year. He is involved in choir and the Choir Leadership Team.



John Dawkins

as Rodney / One of Muzzy's Boys singer / Vocal Ensemble

John Dawkins is a sophomore. This is John's first show of soon to be many more at Olathe South, and he is excited to express his desire to sing on stage.

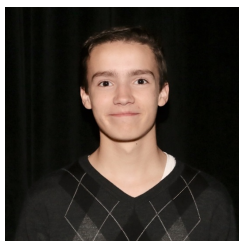

* Ethan Christiansen

as Kenneth the Butler / One of Muzzy's Boys singer / Vocal Ensemble

Ethan Christiansen is sophomore. This is his third show at Olathe South, which include Crush and Grease. He is also involved with choir and barbershop. He was also in Red vs. Wolf: The Real Story at the Auburn Community Theater.



* Jaimeson Satterfield

as Policeman / One of Muzzy's Boys singer / Vocal Ensemble

Jaimeson Satterfield is a junior at Olathe South. This will be his 8th show. He participates in choir at Olathe South and at his church. He is a thespian.

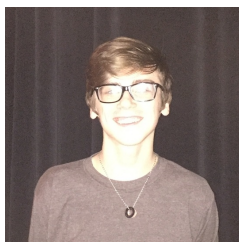

Darin Martin

as Dexter / Vocal Ensemble

Darin Martin is a senior. He enjoys theatre and singing and is so excited to perform in the school musical. He is involved in Southside choir and Musical Rep theatre and plans to pursue theatre past high school.

WHO'S WHO



*** Dalton Hayse** *as Dishwasher / Vocal Ensemble*

Dalton Hayse is a junior. This is his seventh show at Olathe South, he loves performing, and is in band and choir as well as theatre, Dalton is also a boy scout and very active in his youth group. In his free time, he likes to sleep.



*** Liam Chewning** *Student Director*

Liam Chewning is a senior who has been involved in 10 productions at Olathe South. In his free time, he enjoys drawing, writing and watching movies. This is his first show assistant directing. He plans on going to Johnson County Community College and then figure out what he wants to do with the rest of his life.



*** Cooper Dammrich** *Stage Manager*

Cooper Dammrich is a senior. He is excited to be the stage manager for the first time. He has participated in other South shows such as: Hairspray, Peter and the Starcatcher, and Crush. He also participates on the Slam Poetry Team. Cooper is currently directing the Repertory theatre show "Snow Angel," and he hopes you will come see it on December 10th.



Zoe Kincaid *Backstage Manager*

Zoe Kincaid is a freshman and has done theatre all her life; it is like her second home.



Olivia Tigges *Backstage Manager*

Olivia Tigges is a junior as well as an aspiring writer. She has been involved in theater and music throughout the majority of her life. She is thrilled to be working with such a wonderful, effervescent group of people for this musical.

WHO'S WHO



Aaliyah Pierce *Student Set Designer/Stage Crew Head*

Aaliyah Pierce is an inspiring set and costume designer, with gumption! She has played basketball, soccer and track at Olathe South for the last two years. She was part of costume crew and back stage manager for Peter and the Starcatcher.

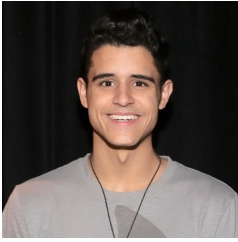

*** Isaiah Reasby**

Student Lighting Designer / Lighting Crew Head

Isaiah Reasby is a senior. He has been involved in theater all four years at Olathe South. He has been on lighting for nearly every show since his freshmen year. This will be his 13th show at Olathe South. He frequently goes by Nemo, and gives great hugs.

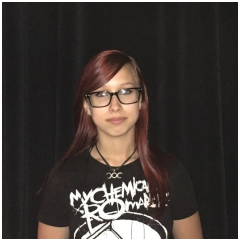

*** Alyxx Zinn**

Lighting Assistant Crew Head

Alyxx Zinn is a senior. She is the Vice President of Olathe South Thespian Troupe #5006. This is Alyxx's seventh show at South. She was the Assistant Director for the first show of the year, Peter and the Starcatcher. Theatre pretty much takes up all of her time, with four theatre classes during the school day in addition to after school productions.



Scottie Lawrence

Lighting Crew

Scottie Lawrence is a sophomore. She spends her time writing and daydreaming. She loves music and occasionally going to see shows.



Mary Vanderbark

Sound Crew Head

Mary Vanderbark is a sophomore. She is on the choir leadership team and in debate. She has been in Peter and the Starcatcher.

WHO'S WHO



* Alex Roberts

Properties Crew Head

Alex Roberts is a senior. She is the secretary of Olathe South Thespian Troope #5006. This will be her 14th show. She spends most of her time working on productions or at her job. She will be attending Pittsburg State in the Fall of 2017.



* Karissa Felitz

Properties Assistant Crew Head

Karissa Felitz enjoys being in badminton club. If you see her, then you will more than likely see her water bottle with her as well.



* Akuec Yel

Costume Crew Head

Akuec Yel was born on August 12, 1999, and since that moment the world was changed. From the crux of her existence, she has emitted an iconic presence. She held an exemplary position in a Midsummer Night's Dream as Titania Queen of Fairies; thus proving that she is in fact a queen—at least in theory.



Cassidy Kirkland

Costume Crew

Cassidy Kirkland is a freshman at Olathe South. She likes to act, watch movies, and hangout with family/friends.



Jennifer Lair

Costume Crew

Jennifer Lair has just started attending Olathe South, coming from Olathe East. She is excited to start new adventures at this wonderful school. She is obsessed with mermaids and would be one if she could.

WHO'S WHO



Kaylee Flory

Costume Crew

Kaylee Flory is a junior at South and is thrilled to be a part of this show. She is a smart, kind, funny person. Kaylee is slightly crazy, but that is perfectly ok.



*** Cara Gibbs**

Hair / Makeup Crew Head

Cara Gibbs is a junior at Olathe South High School. Cara enjoys reading, writing, theatre, and music. She would like to send a special thanks to her family and the Porter family.

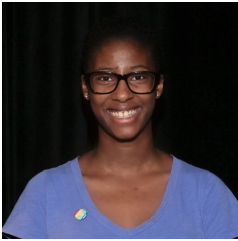

Khadija Ceesay

Hair / Makeup Co-Assistant Crew Head

Khadija Ceesay is a joyful and slightly over dramatic girl with her sights set on becoming an actress and/or director in the future. She also really loves fried chicken.



Peyton Consani

Hair / Makeup Co-Assistant Crew Head

Peyton Consani is constantly involved in the arts. Whether it is drawing, acting, or singing, she is constantly involved in the arts.



Ashley Delana

Hair / Makeup Crew

Ashley Delana has always had a passion for make up and anything involving dramatic arts. She inspires to continue being in theater as long as possible.

WHO'S WHO



Julie Lopez

Hair / Makeup Crew

Julie Lopez is a sophomore was born in Fresno, California and lived in Las Vegas before she came to Olathe South. She is 15 years old and is very in love with food. Julie also loves basketball, poetry, and chicken nuggets. She gets along with a lot of people; she would say she's a cool stranger. She has a lot of experience with churros.



*** Brooke Wardle**

Hair / Makeup Crew

Brooke Wardle is a junior and was cast in the Olathe South productions of "Actor's Nightmare" and "Simple Task" as a freshman. She also was on set crew for "Haunting of Hannibal House" her sophomore year. She loves learning new makeup tips and tricks and is excited to grow this learning through the theatre view.



Hannah Grey

Properties Crew

Hannah Grey is a freshman at Olathe South. This is her first show here at South. She enjoys reading and acting.



*** Hannah Alleyne**

Set/Stage Assistant Crew Head

Hannah Alleyne is a senior. She has been involved with theatre all four years at Olathe South and is a proud member of the thespian troupe. Aside from theatre, her achievements include membership in the photojournalism staff, NHS, Spanish NHS, Falcon Service Club, and Reader's Unite which she is the Co-Creator.



Ben Fair

Set/Stage Crew

Ben Fair is a junior at Olathe South. This is his 3rd time on a production, and he would like to thank his mom.

WHO'S WHO

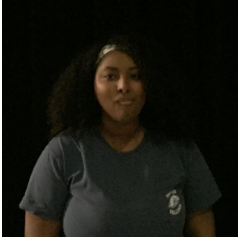

* Ebenezer Getahun

Set/Stage Crew

Ebenezer Getahun is a junior and has been in a number of shows here at Olathe south. Her favorite animals are llamas.



Nick Harris

Set/Stage Crew

Nick Harris is a sophomore at Olathe South. This is his second musical. He loves theatre, choir, and music.



* Cayla Jones

Set/Stage Crew

Cayla Jones is a junior at Olathe South. She has done various projects in the theater department: from being a part of the crew to volunteering her time outside of school. She loves theater and puts her heart and soul into all productions in which she is involved in.



* Heather Kaufman

Set/Stage Crew

Heather Kaufman has been involved in theatre for five years. This is her eighth show at Olathe South. Heather has seven siblings and is an avid fan of puns. She is the junior class secretary at Olathe South.



Antonio Monteleone

Set/Stage Crew

Antonio Monteleone is a freshman who likes to play video games and do fencing in his free time. Special thanks to Chin Chin.

WHO'S WHO



* Joseph Patterson

Set/Stage Crew

Joseph Patterson is a sophomore at Olathe South. He loves theatre, helping others, and hanging out with friends.



* Natalie Roberts

Set/Stage Crew

Natalie Roberts is a junior at Olathe South. She has been a part of 8 shows. Natalie is also a part of the Math team and is a co-president of orchestra leadership. In her free time, Natalie likes to draw in her sketchbook.



* Peri Johnson

Set/Stage Crew

Peri Johnson is a part of Olathe South orchestra, and is also an Olathe South Thespian. She loves to hangout with her friends and family, and also watching movies.



Jason Yearout

Set/Stage Crew

Jason Yearout is a sophomore at Olathe South. He is a part of the Yo Yo club. Jason hopes to be onstage this year in one of the plays.



Rachel Stander

Sound Crew

Rachel Stander is a freshman at Olathe South. She likes to spend her time drawing, daydreaming, and exploring.

WHO'S WHO



Katie Dickerson

Sound Crew

Katie Dickerson is very excited to be a part of this production. She loves theater and is happy to help out with the show



*** Ryan Hovey**

Publicity and Marketing

Ryan Hovey is a senior at Olathe South. He is thrilled to be handling marketing for this production. Ryan is involved in Theater, DECA, Tennis, NHS, Falcon Mentors, and serves as the Senior Class President. He is very excited to finish his senior year strong.



Misa Santisteban

Violin

Misa is a junior and plays the violin in Olathe Youth Symphony, as well as Advanced Orchestra. She is on the swim team, is involved in history club, and Orchestra Leadership Team. She enjoys reading, sports, and music.



Emily Harrison

Violin

Emily is a sophomore violinist in the advanced orchestra. She participates in German club and BRAVE. When she is not playing the violin, Emily enjoys reading, playing with her dog, and spending time with her family.



Bree Reynoso

Violin

Bree is a senior. She plays the violin in the pit, Advanced Orchestra, and Olathe Youth Symphony. She is also in NHS and Orchestra Leadership Team. In her free time, she enjoys baking, music, and spending time with her family.

WHO'S WHO



Linda Musungu

Violin

Linda is a sophomore violinist in the pit orchestra. In her free time, she enjoys reading and hanging out with her friends.



Caroline Shipley

Cello

Caroline is a sophomore cellist in the pit orchestra, Olathe Youth Symphony, and Chamber orchestra. She also participates in choir. In her free time, she enjoys playing piano, reading, baking and hanging out with friends.



Maddy Parker

Cello

Maddy is excited to be a cellist in the pit orchestra for this production. This is Maddy's first show, and she is hoping to do more.



Patrick Grey

Clarinet

Patrick is a senior and plays the clarinet in the pit orchestra, Olathe Youth Symphony, and Chamber orchestra. Patrick is a member of student council, the math team, and Olathe Youth Court. He enjoys playing music, writing music, and solving Rubik's cubes.

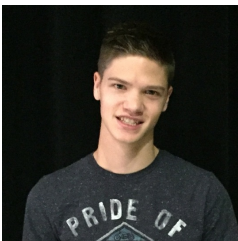

Nick Hinman

Soprano/Alto Saxophone

Nick is a senior at Olathe South. He has participated in band for several years, and is excited to be in this show. Nick enjoys playing tennis, reading, and hanging out with his friends.

WHO'S WHO



Bret Knappenberger

Soprano/Alto Saxophone

Bret is a senior at Olathe South and is thrilled to be in this production. This will be his first show, but he is excited to participate during his senior year.



Kathryn Lundquist

Tenor Saxophone/Clarinet

Kathryn is a junior who enjoys band and has played the clarinet since 5th grade. Kathryn enjoys reading, watching television, and hanging out with her friends. She plans on becoming an anesthesiologist in the future.



*** Noelle Schlenk**

Soprano, Alto, Bari Saxophone/Oboe/Flute/Piccolo/Bass Clarinet

Noelle is a junior at Olathe South and this is her third year in the pit orchestra. In her spare time, she makes oboe reeds and listens to Saint Motel. Noelle plans to study oboology after high school.



Lucas Willison

Trumpet

Lucas Willison is a senior. For years he has dedicated his life to love, family, and the trumpet. Lucas is excited to be involved in this production.

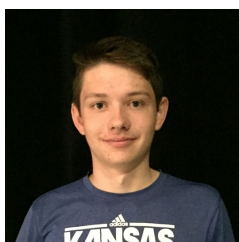

Caleb Groebe

Trumpet

Caleb is a sophomore who plays the trumpet. He is involved in Wind Ensemble and Jazz Ensemble at Olathe South.

WHO'S WHO

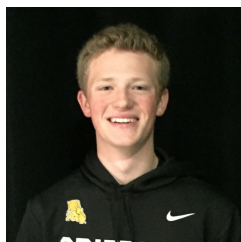

Jeremy Kuehnen

Trumpet

Jeremy is a sophomore who usually plays the horn, but is learning the trumpet. He is involved in many outside musical groups, as well as the swim team.



Harrison Pierce

Trombone

Harrison is a trombone player for the pit. He is also involved in Wind Ensemble and Jazz Band at Olathe South.

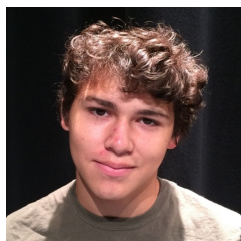

Carlos DeLeon

Trombone

Carlos is a junior who participates in Wind Ensemble. After this production, he looks forward to participating in the Pep Band.



Hank Lancaster

Tuba/Bass Trombone

Hank has been playing the tuba since fifth grade, and has been in Wind Ensemble since freshman year. He recently started playing the bass trombone. He has devoted his life to the band and the robotics team.



Anna Ross

Horn

Anna has been playing in band since fifth grade, and has been playing the horn since seventh. She is a member of Wind Ensemble, and this is her first time being involved in the pit orchestra. She enjoys being a part of the German club.

WHO'S WHO

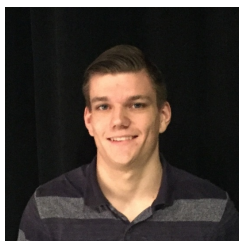

Zach Hodgson

Percussion

Zach has played percussion for five years. This is his first time being in the pit orchestra, and he continues to be involved with Wind Ensemble. He enjoys helping out with united sound.

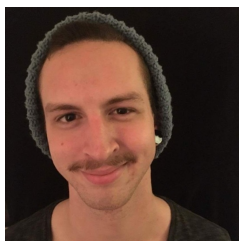

Jared Crowley

Drums

Jared is in his senior year and has played in the pit for every musical during his high school career. He is also involved in Olathe South's Wind Ensemble, Jazz Ensemble, Jazz Combo, and has played at various orchestra and choir concerts when needed.



Andrew Rames

Bass

Drew has been playing the bass and the bass guitar for seven years. This is his first experience with the pit orchestra, and he is thrilled to be here. Drew is also working on becoming an Eagle Scout.



*Dancing at Miller Marley
is Fun!*

Miller Marley
School of Dance & Voice

Continuing
to Provide
the Highest
Quality
Performance
Arts
Education



Miller Marley
Youth Ballet performs...

Clara's Dream

and a Holiday Musical Revue

Saturday & Sunday
December 17 & 18
2:00 pm & 7:00 pm
Olathe South High School
Tickets available November 11
at www.millermarley.org

Miller Marley
School of Dance and Voice

Wishes

the Entire Cast & Crew
a TERRIFIC Run of
Thoroughly
Modern
Millie

10448 Mastin
Overland Park, KS 66212
913-492-0004
www.millermarley.com



Martin &
Wallentine

913-764-9700

www.olathe-lawyer.com

When you need a serious advocate on your side,
we're here to fight for you

STARLIGHT THEATRE'S
BLUE STAR 15 YEARS
AWARDS

For more information, visit kcstarlight.com/education

**STARLIGHT THEATRE CONGRATULATES
OLATHE SOUTH HIGH SCHOOL
AS THE CURTAIN RISES ON THEIR PRODUCTION OF
THOROUGHLY MODERN MILLIE.**

**WE THANK THEM FOR THEIR HARD WORK,
DEDICATION, AND PARTICIPATION.**



**We are so proud of you,
as always!
Who would have thought
all those dance classes would
finally pay off.
Remember the LadyBug?!
Smile, You know we love you...
Granny and Gramps**



Breakfast, Lunch & Catering.

7218 College Blvd.

7936 Quivira Rd.

Owned by an Olathe South
Family!

We proudly support Olathe
South Performing Arts.

ACKNOWLEDGEMENTS

Special Thanks

Amy Hastings, our parent group (S.T.A.G.E. Hands),
Angela Klusman, Maureen Stepak, Sue Baldrige,
Kathy Carter, Michael Filla, Tam Osgood,
the Olathe South office staff and custodians,
Kansas Thespians and the Educational Theatre Association,
our friends and family, and the Olathe School District
for their support of Performing Arts in our schools.

Administration

Principal: Clint Albers
Assistant Principal: Candy Birch
Assistant Principal: Denise Herman
Assistant Principal: Keri Synder
Assistant Principal: Matt Johnson

Coming Events

Band Concert - December 5
Orchestra Concert - December 6
Choir Concert - December 7
Holiday Magic - December 9
20,000 Leagues Under the Sea - December 10
Snow Angel - December 10
4AM & After Math - April 1
Into the Woods - April 1
The Crucible - March 2-4
Julius Caesar - May 4-6

Olathe South Theatre

www.OlatheSouthTheatre.org
Facebook: @OlatheSouthTheatre
Twitter: @OSTheatre5006

ADDITIONAL INFO

Theatre Auditions

Auditions for our *The Crucible* will be in early January.

Auditions for *Julius Caesar* will be after Spring Break.

Want an advertisement in our next program?

All ads must be ready for the program when they are sent in.

Ads must be in JPG, GIF, PNG, or PDF. File must be no larger than 10MB.

The minimum recommendation is 1MB.

Full Size Photo ad: \$150

Half page ad: \$80

Quarter page ad: \$40

Email Mrs. Hastings (ahastingsos@olatheschools.org)

Make checks payable to Olathe South High School.

Interested in show photos?

Olathe South hires a professional photographer to take pictures of the show. Students are able to bring in a flash drive and pay \$10 for show photos (\$20 without a flash drive). While we are not allowed to record performances due to copyright policies, we encourage students to purchase photos to remember their time on the stage. Theatre exists in the moment. It is best left on stage and as a memory. Pictures are the best way to capture the memory.

Parents - Want to get more involved?

This year, Troupe 5006 has started to involve parents in productions. The Falcon S.T.A.G.E. Hands (Supporting Theatre Arts Growth and Excellence) is dedicated to supporting Olathe South thespians. Stage Hands help with poster distribution, strike, costume pickup/return, and much more. If you'd like to get involved, contact Mrs. Hastings at ahastingsos@olatheschools.org for more information!

OLATHE SOUTH
★
THEATRE



TROUPE 5006