

•4:3 Aspect
Ratio

Round

Bill Billings, Inc. Franklin, Virginia

Rotary Foundation Of Rotary International

The
Rotary
Foundation



Bill Billings, Inc

Doing Good In The World



The Rotary Foundation



Bill Billings, Inc



REBUILD L



EDUCATE REFUGEES



POWER YOUTH





Bill Billings, Inc



Bill Billings, Inc

ROTARY'S AREAS OF FOCUS





Supporting the environment
becomes a new area of focus





Annual gifts
to The Rotary Foundation help
people around the globe live
better lives today.

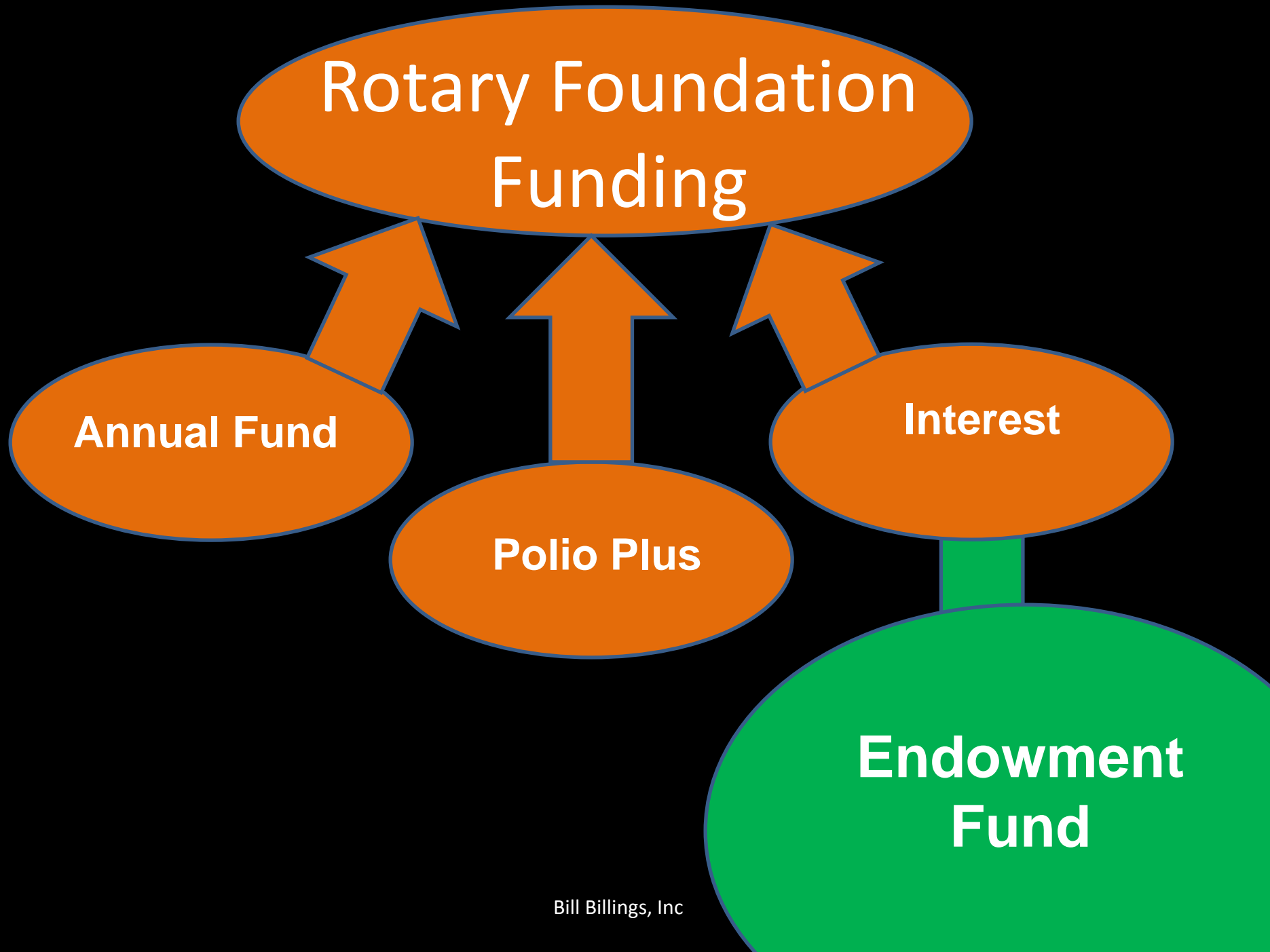

**Rotary Foundation
Funding**

Annual Fund

Polio Plus

Interest

**Endowment
Fund**

Arch Klumpph 1917

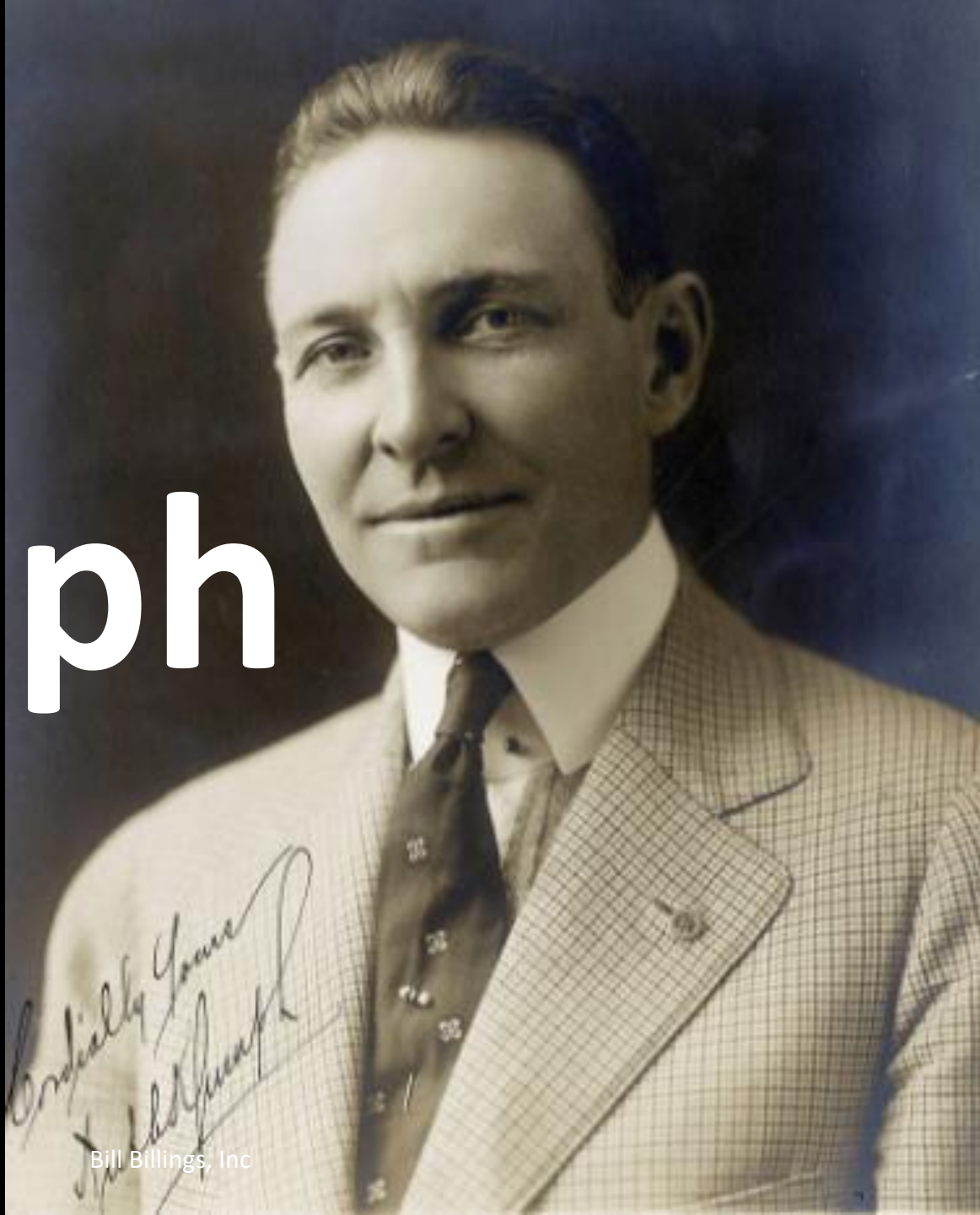

...we should accept
endowments for the
purpose of **doing
good in the world**



12,000 Foot High Mt. Timpanogos In Utah



Rotary Foundation Endowment Fund

Your Contributions
Are Invested In
Perpetuity.

A large, reddish-brown rock formation, possibly a butte or mesa, dominates the background. The rock face is textured with vertical fissures and horizontal layers. At the base of the formation, a small, dark-colored SUV is parked on a dirt road. The foreground is a dry, grassy field with sparse vegetation. The sky is a clear, bright blue.

Endowment Fund

You Put Rotary In Your Estate Plan

Endowment Fund

You don't have to
part with a penny!

Endowment Fund

Rotary won't spend any of
the money they receive!



**A gift to Rotary's Endowment
supports life-changing programs
forever.**

One Minute Video...

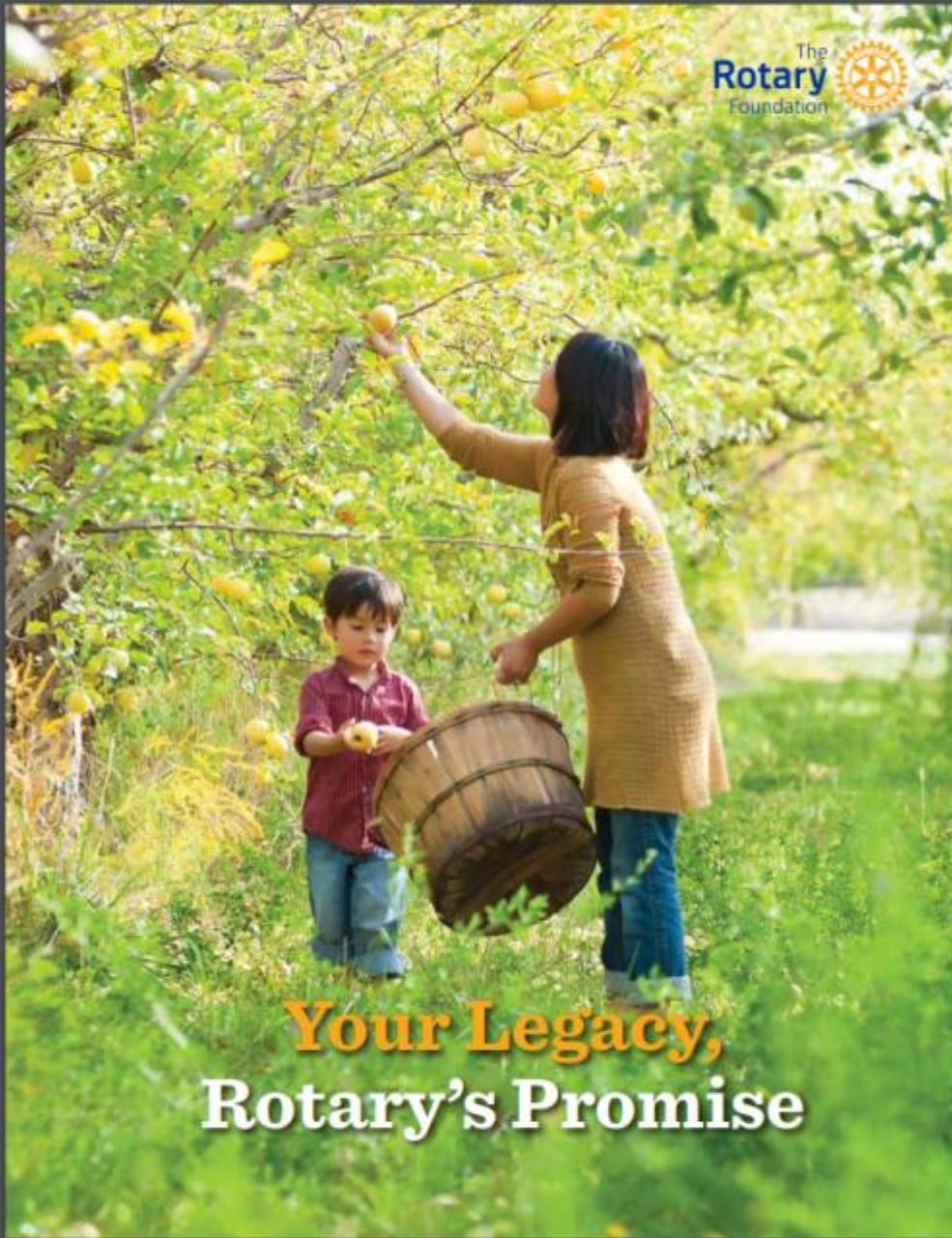

**Your Legacy,
Rotary's Promise**



Make an
impact now
and forever



A Closer Look at The Endowment Fund...





Benefactor

\$1000 in your
estate plan

Bequest Society

**\$10,000 in
your estate
plan**



Named Endowed Fund

**\$25,000
in your
estate plan**





A **\$25,000** gift made to the Endowment can yield approximately **\$1,000** in spendable earnings for Rotary programs every year.

Endowment Fund Milestone

\$1

Billion

2017

Endowment Fund Goal

**\$2.025
Billion
By 2025**

**\$100 Million
Per Year!**

Interest

**\$2.025
Billion
By 2025**

**For Doing
Good In
The
World**

Service

Above

Self!

**Service
After
Self!**

An aerial photograph of a city harbor. In the foreground, a large stadium with a reddish-brown field is visible, surrounded by various buildings and parking lots. The harbor is filled with water, and several large ships are docked at the piers. In the background, a dense urban area with many buildings and green spaces is visible. The text is overlaid in the center of the image.

**Every Rotarian Should
Consider Becoming Part
of The Rotary
Foundation Endowment
Fund**



Benefactor

\$1000 in your
estate plan

District 7600 Has More Than 1700 Rotarians Who Are NOT Benefactors!



**\$1.7 Million For
Doing Good In
The World!**

**Why Isn't
Everyone a
Benefactor?**

Think It Is Too
Complicated!

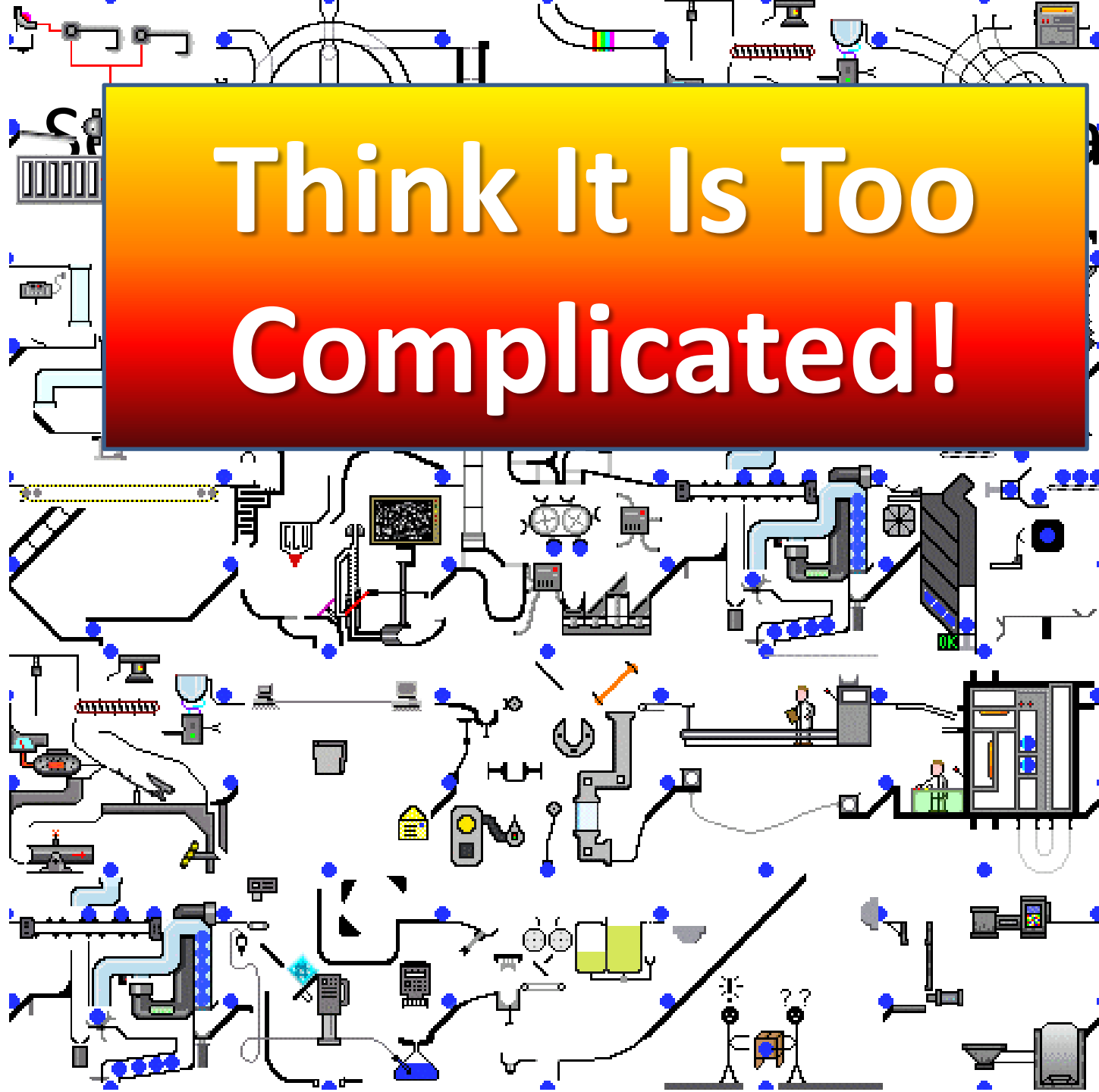

Benefactor

Red Tape

Notary
Public

Ignorance
Paperwork

Rewriting
Wills

IRAs
Attorney
Fees

Codicils
Estate
Planning



A stack of several irregularly shaped stones of various colors (light tan, grey, and brownish) is arranged in a roughly triangular shape. Each stone has a legal term or phrase written on it in a black, sans-serif font. The stones are set against a dark, almost black background. The ground at the bottom is a mix of dirt and small pebbles.

Red Tape

Notary
Public

Ignorance
Paperwork

Rewriting
Wills

IRAs
Attorney
Fees

Codicils
Estate
Planning



d Tax

No

ce

Public

k

Rewriti

Codocils

Wit

com

ate

Fees

lanning



**Becoming A
Benefactor Is
Simply Making
A Promise To
Rotary**

Your legacy will make a lasting difference in the world



The Permanent Fund builds long-term stability for the future of The Rotary Foundation of Rotary International by providing an extra stream of income to meet an increasing demand for the Foundation's educational, humanitarian, and cultural programs. We invite you to invest in tomorrow by joining Rotarians in their efforts to improve and enrich lives of people around the globe.

A Benefactor of The Rotary Foundation is anyone who informs the Foundation in writing that he or she has made provisions in his or her will, or other estate plan, naming the Foundation's Permanent Fund as a beneficiary; or anyone who makes an outright gift of US\$1,000 or more to The Rotary Foundation Permanent Fund.

The Rotary Foundation appreciates information about commitments from which it will benefit in the future. We recognize the highly personal nature of these commitments. Unless we receive other directions from you, Benefactor recognition will be sent to your club president. Pictured above is the Benefactor insignia behind a Paul Harris Fellow lapel pin. The Trustees are grateful for your gift and for your permission to publish your name as a Benefactor so that your example may inspire others.

Send completed form to:

The Rotary Foundation
14280 Collections Center Drive
Chicago, IL 60693

Put a copy with your Will!

www.rotary.org

149-EN—(110)

B E N E F A C T O R G I F T C O M M I T M E N T

I expect my gift will amount to US\$ 1,000*

*Bequest commitments of US\$10,000 or more qualify you for membership in the Bequest Society. Additional information on the Bequest Society can be obtained at www.rotary.org.

My Benefactor commitment to The Rotary Foundation's Permanent Fund will be in the form of:

Will/Bequest Outright gift Other (please specify) _____

I designate that the spending portion of my gift will be applied²:

at the Trustees' discretion (World Fund) through *SHARE* (District Designated Fund and World Fund) to the Rotary Centers

²Should no designation be specified, the Trustees will use it for programs supported by the World Fund.

Name William C. Billings District 7600 Rotary Club Franklin
Please print or type name as you wish it to appear on the Benefactor certificate.

Address 128 Woodland Cir., Franklin, VA 23851 Date 7/18/88

Telephone 757-562-6046 E-mail b.billings@gmail.com Date of Birth 17 / 12 / 44
Day Month Year

Please return this bottom portion of the card to the appropriate address listed on reverse side.

March 8, 2008

Rotary Found
Benefactor

I expect my
my Benefactor
Found

Will

Benefactor Ribbon







Great Rotary Meeting In The Sky



William C. Billings
P.O. Box 204
Franklin, VA 23851

Pay to the
order of
**Rotary Found
One Thousand**

MELUC Benefacto
#0045

BRANCH BANKING AND
TRUST

Your Executor

To Rotary Foundation
14280 Collections Center Dr.
Chicago, IL 60693

\$2.025 Billion by 2025

Bequest Society

\$10,000

In Estate Plan

My Rotary Foundation Journey

- Paul Harris Fellow
- Benefactor
- Paul Harris Society
- Bequest Society
- Major Donor.



Support The Endowment Fund



- Estate Plan
- Check
- Credit Card
- See your financial advisor
- **Do Good In The World Forever!**

Endowment Fund

**Why Not?
You'll Never
Miss It!!**



Bill Billings

757-535-7490

b.billings@gmail.com

Questions?

**Bill Billings
Has Three
lively
Programs for
Your Club**





**Each Program Has
A 90 Second Foundation
Commercial Message**

**Which
Program Is
Best For Your
Club?**

A hiker wearing a green jacket, a tan cap, and a backpack is seen from the side, looking out over the Grand Canyon. The hiker is standing on a dirt trail that winds along the edge of a rocky cliff. The canyon below is vast and deep, with layered rock formations and sparse vegetation. The sky is clear and blue.

#1

**Hiking
The
Grand
Canyon**





#2

**Building
Rotary
Bridge In
Ethiopia**









A sunset landscape with a large tree silhouette on the right and a body of water in the foreground. The sky is filled with orange and red clouds, and the sun is low on the horizon. The foreground is dark, suggesting a field or a body of water.

Better Pictures With A Smart Phone

#3

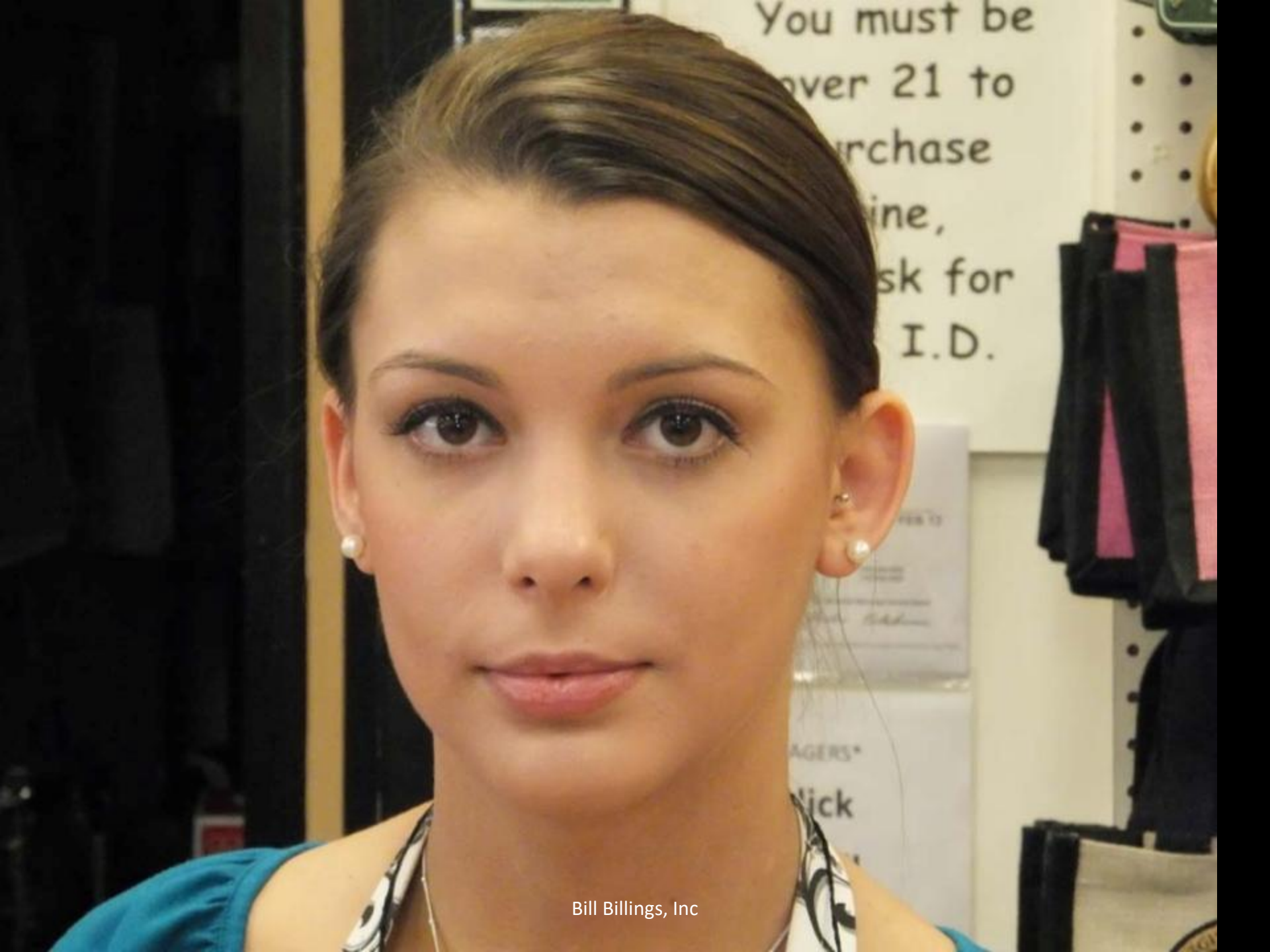

You must be
over 21 to
purchase
wine,
ask for
I.D.

AGERS*
lick



Bill Billings, Inc

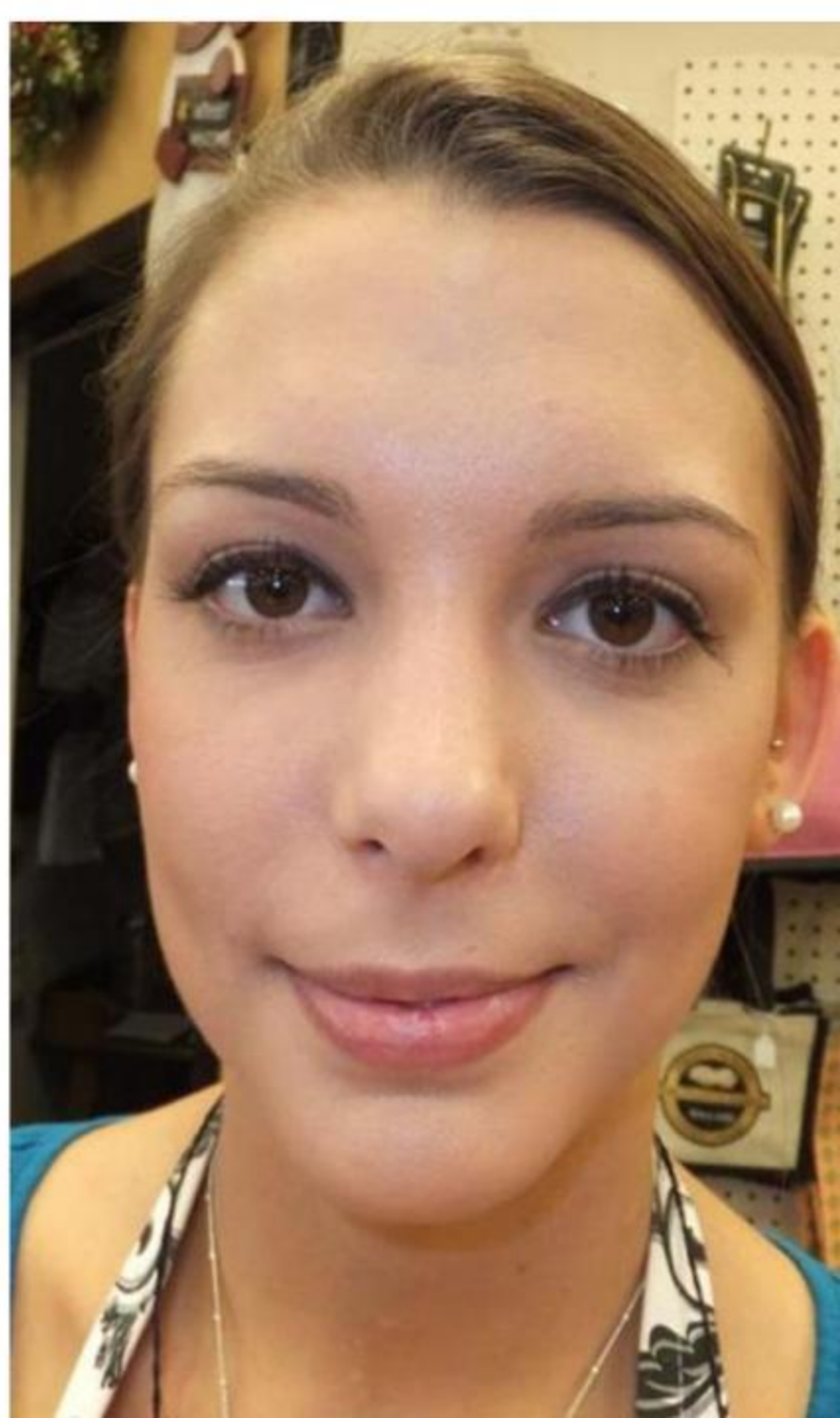











Support The Endowment Fund

**Do Good In The World
Forever!**



Call Bill Billings To

Schedule Programs For

Your Club

757-535-7490

b.billings@gmail.com

A clear glass tumbler is centered on a red and white checkered placemat. The glass is empty and has a simple, slightly flared design. The placemat has a repeating pattern of small squares. The word "Questions?" is written in a large, bold, white sans-serif font across the upper portion of the glass.

Questions?