

# TM 9-2320-363-24P

---

## UNIT, DIRECT SUPPORT, AND GENERAL SUPPORT MAINTENANCE REPAIR PARTS AND SPECIAL TOOLS LISTS (RPSTL) (INCLUDING DEPOT MAINTENANCE REPAIR PARTS)

FOR

TRUCK, TRACTOR, LINE HAUL:  
52,000 GVWR, 6 X 4, M915A2  
(NSN 2320-01-272-5029) (EIC: B4E)

TRUCK, TRACTOR, LIGHT EQUIPMENT TRANSPORTER (LET):  
68,000 GVWR, 6 X 6, W/WINCH, M916A1  
(NSN 2320-01-272-5028) (EIC: B4F)

TRUCK, TRACTOR, LIGHT EQUIPMENT TRANSPORTER (LET):  
68,000 GVWR, 6 X 6, W/WINCH, M916A2  
(NSN 2320-01-431-1163) (EIC: B4J)

TRUCK, DUMP, HEAVY, CHASSIS:  
68,000 GVWR, 6 X 6, 14 CU YD, ON-OFF HIGHWAY  
M917A1 (NSN 3805-01-431-1165) (EIC: E5C)  
M917A1 W/MCS (NSN 3805-01-432-8249) (EIC: EBD)

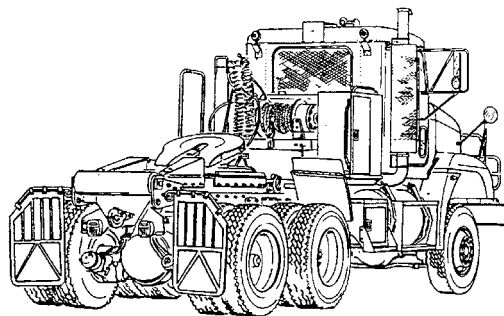
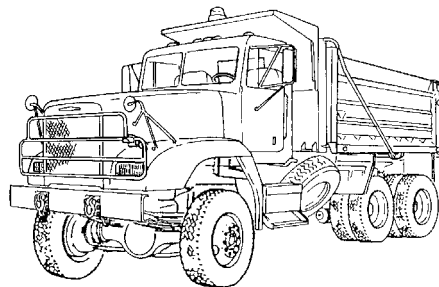
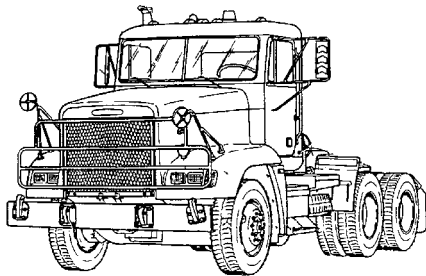

**SUPERSEDURE NOTICE** - This manual supersedes TM 9-2320-363-24P, dated December 1997.

**DISTRIBUTION STATEMENT A** - Approved for public release; distribution is unlimited.

---

**HEADQUARTERS, DEPARTMENT OF THE ARMY**

**FEBRUARY 2006**



**LIST OF EFFECTIVE PAGES**

Date of issue for original manual is:

Original 30 December 1997

Revision 15 February 2006

TOTAL NUMBER OF PAGES IN THIS PUBLICATION IS 858 CONSISTING OF THE FOLLOWING:

<b>Page No.</b>	<b>*Change No.</b>
Cover (Back Blank)	0
A/(B Blank)	0
i thru xiv	0
1 thru 7	0
Figure 1 thru Figure 359	0
I-1 thru I-229	0
Authentication Page	0
DA Form 2028 - Sample	0
DA Form 2028 (three)	0
Back Cover (Blank)/PIN Number	0

\* Zero in this column indicates an original page or work package.

**A/(B Blank)**





**UNIT, DIRECT SUPPORT, AND GENERAL SUPPORT MAINTENANCE  
REPAIR PARTS AND SPECIAL TOOLS LISTS (RPSTL) (INCLUDING  
DEPOT MAINTENANCE REPAIR PARTS)**

FOR

**TRUCK, TRACTOR, LINE HAUL:  
52,000 GVWR, 6 X 4, M915A2  
(NSN 2320-01-272-5029) (EIC: B4E)**

**TRUCK, TRACTOR, LIGHT EQUIPMENT TRANSPORTER (LET):  
68,000 GVWR, 6 X 6, W/WINCH, M916A1  
(NSN 2320-01-272-5028) (EIC: B4F)**

**TRUCK, TRACTOR, LIGHT EQUIPMENT TRANSPORTER (LET):  
68,000 GVWR, 6 X 6, W/WINCH, M916A2  
(NSN 2320-01-431-1163) (EIC: B4J)**

**TRUCK, DUMP, HEAVY, CHASSIS:  
68,000 GVWR, 6 X 6, 14 CU YD, ON-OFF HIGHWAY  
M917A1 (NSN 3805-01-431-1165) (EIC: E5C)  
M917A1 W/MCS (NSN 3805-01-432-8249) (EIC: EBD)**

Current as of 29 August 2005

**REPORTING ERRORS AND RECOMMENDING IMPROVEMENTS**

You can help improve this publication. If you find any mistakes or if you know of a way to improve the procedures, please let us know. Submit your DA Form 2028 (*Recommended Changes to Equipment Technical Publications*), through the Internet, on the Army Electronic Product Support (AEPS) website. The Internet address is <https://aeeps.ria.army.mil/>. The DA Form 2028 is located under the Public Applications section in the AEPS Public Home Page. Fill out the form and click on SUBMIT. Using this form on the AEPS will enable us to respond quicker to your comments and better manage the DA Form 2028 program. You may also mail, fax or e-mail your letter or DA Form 2028 direct to: AMSTA-LC-LMIT/TECH PUBS, TACOM-RI, 1 Rock Island Arsenal, Rock Island, IL 61299-7630. The e-mail address is: TACOM-TECH-PUBS@ria.army.mil. The fax number is DSN 793-0726 or Commercial (309) 782-0726.

**SUPERSEDURE NOTICE** - This manual supersedes TM 9-2320-363-24P, dated 30 December 1997.

**DISTRIBUTION STATEMENT A** - Approved for public release; distribution is unlimited.

**TABLE OF CONTENTS**

	Illus/ Fig	Page
WP 0001 00 Introduction		
WP 0002 00 Repair Parts List		
GROUP 01 ENGINE		
0100- ENGINE ASSEMBLY .....		1-1
DRESSED ENGINE AND CONTAINER .....	1	1-1

## TABLE OF CONTENTS (Con't)

	Illus/ Fig	Page
0100- ENGINE ASSEMBLY (Con't)		
FRONT ENGINE SUPPORT .....	2	2-1
FRONT ENGINE MOUNTING .....	3	3-1
REAR ENGINE MOUNTING .....	4	4-1
ENGINE LIFTING BRACKETS .....	5	5-1
ENGINE MISCELLANEOUS FITTINGS .....	6	6-1
0101- CRANKCASE, BLOCK, CYLINDER HEAD .....		7-1
CYLINDER HEAD ASSEMBLY .....	7	7-1
CYLINDER BLOCK .....	8	8-1
0102- CRANKSHAFT .....		9-1
CRANKSHAFT ASSEMBLY .....	9	9-1
0103- FLYWHEEL ASSEMBLY .....		10-1
FLYWHEEL HOUSING .....	10	10-1
0104- PISTONS AND CONNECTING RODS .....		11-1
ROD, PISTON, AND PIN .....	11	11-1
0105- VALVES, CAMSHAFTS, AND TIMING SYSTEM .....		12-1
CAMSHAFT ASSEMBLY .....	12	12-1
INTAKE AND EXHAUST VALVES .....	13	13-1
ROCKER AND SHAFT ASSEMBLY .....	14	14-1
ROCKER COVER AND BREATHER TUBE .....	15	15-1
0106- ENGINE LUBRICATION SYSTEM .....		16-1
ENGINE OIL CHECK AND FILL .....	16	16-1
OIL PAN ASSEMBLY .....	17	17-1
OIL LINES AND ADAPTERS .....	18	18-1
OIL COOLER ASSEMBLY .....	19	19-1
OIL DISTRIBUTION SYSTEM .....	20	20-1
OIL PUMP .....	21	21-1
RELIEF AND REGULATOR VALVES .....	22	22-1
OIL PRESSURE GAGE HOSE AND ENGINE OIL SAMPLE VALVE .....	23	23-1
0108- MANIFOLDS .....		24-1
INTAKE AND EXHAUST MANIFOLDS .....	24	24-1
0109- ACCESSORY DRIVING MECHANISMS .....		25-1
BULL GEAR AND ADJUSTABLE IDLER GEAR .....	25	25-1
AIR COMPRESSOR DRIVE ASSEMBLY .....	26	26-1
ACCESSORY DRIVE .....	27	27-1
0112- ENGINE BRAKE .....		28-1
ENGINE RETARDER ASSEMBLY .....	28	28-1
0125- ACCESSORY DRIVE ASSEMBLY .....		29-1
GEAR CASE AND FRONT COVER .....	29	29-1

## TABLE OF CONTENTS (Con't)

	Illus/ Fig	Page
GROUP 03 FUEL SYSTEM		
0301- CARBURETOR, FUEL INJECTOR .....		30-1
INJECTOR ASSEMBLY .....	30	30-1
0302- FUEL PUMPS .....		31-1
FUEL PUMP .....	31	31-1
FUEL HOSES, FITTINGS, AND ADAPTERS .....	32	32-1
0304- AIR CLEANER .....		33-1
AIR CLEANER TUBING AND ATTACHING HARDWARE .....	33	33-1
AIR CLEANER ASSEMBLY .....	34	34-1
AIR CLEANER DUCT ASSEMBLY .....	35	35-1
0305- SUPERCHARGER, BLOWER, TURBOCHARGER, OR ALTITUDE COMPENSATOR .....		36-1
TURBOCHARGER ASSEMBLY .....	36	36-1
CHARGE AIR COOLER .....	37	37-1
0306- TANKS, LINES, FITTINGS, HEADERS .....		38-1
FUEL TANK ASSEMBLY AND ATTACHING HARDWARE .....	38	38-1
FUEL LINES AND FITTINGS .....	39	39-1
0309- FUEL FILTERS .....		40-1
FUEL FILTER ELEMENTS .....	40	40-1
0311- ENGINE STARTING AIDS .....		41-1
ETHER STARTING AID (M915A2, M916A1) (SHEET 1 OF 3) .....	41	41-1
ETHER STARTING AID (M916A2, M917A1's) (SHEET 2 OF 3) .....	41	41-1
ETHER STARTING AID (M916A2, M917A1's) (SHEET 3 OF 3) .....	41	41-1
0312- ACCELERATOR, THROTTLE, OR CHOKE CONTROLS .....		42-1
ELECTRONIC THROTTLE ASSEMBLY .....	42	42-1
GROUP 04 EXHAUST SYSTEM		
0401- MUFFLER AND PIPES .....		43-1
EXHAUST PIPES AND MOUNTING HARDWARE .....	43	43-1
MUFFLER MOUNTING HARDWARE .....	44	44-1
MUFFLER HEAT SHIELD .....	45	45-1
GROUP 05 COOLING SYSTEM		
0501- RADIATOR, EVAPORATIVE COOLER, OR HEAT EXCHANGER .....		46-1
RADIATOR MOUNTING HARDWARE .....	46	46-1
RADIATOR ASSEMBLY .....	47	47-1
0502- COWLING, DEFLECTORS, AIR DUCTS, SHROUDS, ETC. ....		48-1
AIR RECIRCULATION SHIELD .....	48	48-1
FAN SHROUD .....	49	49-1
0503- WATER MANIFOLD, HEADERS, THERMOSTATS, AND HOUSING GASKET .....		50-1
SHUTTER AND FAN PLUMBING .....	50	50-1

## TABLE OF CONTENTS (Con't)

	Illus/ Fig	Page
0503- WATER MANIFOLD, HEADERS, THERMOSTATS, AND HOUSING GASKET (Con't)		
RADIATOR PIPING (SHEET 1 OF 2).....	51	51-1
RADIATOR PIPING (SHEET 2 OF 2) .....	51	51-1
THERMOSTAT COVER AND THERMOSTAT .....	52	52-1
0504- WATER PUMP .....		53-1
WATER PUMP ASSEMBLY .....	53	53-1
0505 FAN ASSEMBLY .....		54-1
FAN IMPELLER .....	54	54-1
FAN CLUTCH AND DRIVE (M915A2, M916A1) .....	55	55-1
FAN MOUNTING SUPPORT.....	56	56-1
FAN SPINDLE AND HOUSING (M915A2, M916A1).....	57	57-1
FAN CLUTCH ASSEMBLY (M916A2, M917A1's).....	58	58-1
0508 WATER FILTER .....		59-1
WATER FILTER INSTALLATION.....	59	59-1
GROUP 06 ELECTRICAL SYSTEM		
0601- GENERATOR, ALTERNATOR.....		60-1
ALTERNATOR PULLEY, BELT, AND ATTACHING HARDWARE.....	60	60-1
ALTERNATOR ASSEMBLY (M915A2) .....	61	61-1
ALTERNATOR ASSEMBLY (M916A1, M916A2, M917A1's) .....	62	62-1
0602- GENERATOR REGULATOR.....		63-1
REGULATOR (DUVAC) AND ISOLATOR.....	63	63-1
0603- STARTING MOTOR .....		64-1
STARTER AND ATTACHING PARTS.....	64	64-1
STARTER ASSEMBLY (SHEET 1 OF 2) .....	65	65-1
STARTER ASSEMBLY (SHEET 2 OF 2) .....	65	65-1
STARTER RELAY (MAGNETIC SWITCH).....	66	66-1
0605- IGNITION COMPONENTS .....		67-1
ELECTRONIC CONTROL MODULE.....	67	67-1
ELECTRONIC CONTROL MODULE WIRING HARNESS.....	68	68-1
INJECTOR WIRING HARNESS .....	69	69-1
ENGINE WIRING HARNESS (SHEET 1 OF 3).....	70	70-1
ENGINE WIRING HARNESS (SHEET 2 OF 3).....	70	70-1
ENGINE WIRING HARNESS (SHEET 3 OF 3).....	70	70-1
ENGINE DDEC WIRING HARNESS (SHEET 1 OF 2).....	71	71-1
ENGINE DDEC WIRING HARNESS (SHEET 2 OF 2).....	71	71-1
POWER DDEC WIRING HARNESS .....	72	72-1
0607- INSTRUMENT OR ENGINE CONTROL PANEL.....		73-1
INSTRUMENT PANEL SWITCHES .....	73	73-1
RIGHT DASH PANEL SWITCHES .....	74	74-1
CENTER DASH PANEL (M916A2, M917A1'S) .....	75	75-1
LEFT AND CENTER DASH PANEL GAGES .....	76	76-1
STE/ICE SHUNT, RESISTOR, AND PRESSURE SWITCH.....	77	77-1
ENGINE CHECK SWITCH AND CAB AIR JUNCTION BLOCK WIRING.....	78	78-1
JUMPER HARNESS (M916A2, M917A1's).....	79	79-1
TURN SIGNAL SWITCH .....	80	80-1

## TABLE OF CONTENTS (Con't)

	Illus/ Fig	Page
0608- MISCELLANEOUS ITEMS .....		81-1
FUSE, RELAY, AND CIRCUIT BREAKER PANEL (M915A2, M916A1) (SHEET 1 OF 2) .....	81	81-1
FUSE, RELAY, AND CIRCUIT BREAKER PANEL (M916A2, M917A1's) (SHEET 2 OF 2) .....	81	81-1
ABS ECU HARNESS FUSE, RELAYS, AND CIRCUIT BREAKERS .....	82	82-1
ENGINE WIRING HARNESS MOUNTING HARDWARE .....	83	83-1
CHASSIS WIRING HARNESS MOUNTING HARDWARE .....	84	84-1
CAB TO FRAME GROUNDING WIRE .....	85	85-1
WINCH SPEED CONTROL SWITCH (M916A1, M916A2).....	86	86-1
0609- LIGHTS.....		87-1
HEADLAMP AND TURN SIGNAL .....	87	87-1
TAILLIGHTS .....	88	88-1
BLACKOUT AND MARKER LIGHTS .....	89	89-1
CLEARANCE LIGHT, UTILITY LIGHT, AND BEACON BRACKET.....	90	90-1
INTERIOR LIGHT, PTO INDICATOR LIGHT, AND UTILITY POWER RECEPTACLE.....	91	91-1
0610- SENDING UNITS AND WARNING SWITCHES.....		92-1
ELECTRONIC CONTROL MODULE SENSORS .....	92	92-1
CLUTCH TRANSMISSION SWITCH AND SPST SWITCH.....	93	93-1
RPM PULSE SENDER, FUEL PRESSURE SENDER, STOP LIGHT SWITCH, AIR PRESSURE SWITCH, AND OIL PRESSURE SWITCH .....	94	94-1
SHUTTLE VALVE PRESSURE SWITCHES AND PTO SWITCH.....	95	95-1
WATER LEVEL PROBE, MODULE, AND A/C SWITCH .....	96	96-1
ABS SENSORS .....	97	97-1
SENSORS AND SENDING UNITS .....	98	98-1
0611- HORN, SIREN .....		99-1
ELECTRIC HORNS .....	99	99-1
0612- BATTERIES, STORAGE .....		100-1
BATTERIES AND BATTERY CABLES .....	100	100-1
BATTERY BOX ASSEMBLY .....	101	101-1
0613- HULL OR CHASSIS WIRING HARNESS.....		102-1
MAIN CAB WIRING HARNESS, PART 1 (SHEET 1 OF 3).....	102	102-1
MAIN CAB WIRING HARNESS, PART 1 (SHEET 2 OF 3).....	102	102-1
MAIN CAB WIRING HARNESS, PART 1 (SHEET 3 OF 3).....	102	102-1
MAIN CAB WIRING HARNESS, PART 2 (SHEET 1 OF 3).....	103	103-1
MAIN CAB WIRING HARNESS, PART 2 (SHEET 2 OF 3).....	103	103-1
MAIN CAB WIRING HARNESS, PART 2 (SHEET 3 OF 3).....	103	103-1
MAIN CAB WIRING HARNESS, PART 3 (SHEET 1 OF 3).....	104	104-1
MAIN CAB WIRING HARNESS, PART 3 (SHEET 2 OF 3).....	104	104-1
MAIN CAB WIRING HARNESS, PART 3 (SHEET 3 OF 3).....	104	104-1
MAIN CAB WIRING HARNESS, PART 4 .....	105	105-1
MAIN CAB WIRING HARNESS (M916A2, M917A1's) (SHEET 1 OF 3).....	106	106-1
MAIN CAB WIRING HARNESS (M916A2, M917A1's) (SHEET 2 OF 3).....	106	106-1
MAIN CAB WIRING HARNESS (M916A2, M917A1's) (SHEET 3 OF 3).....	106	106-1
HARNESS, CAB CTIS (M917A1) .....	107	107-1
HARNESS ASSEMBLY, PARK BRAKE INDICATOR (M916A2, M917A1's).....	108	108-1
OVERHEAD CAB WIRING HARNESS .....	109	109-1
CAB FLOOR WIRING HARNESS .....	110	110-1
HARNESS ASSEMBLY, CAB FLOOR (M917A1 W/MCS).....	111	111-1

## TABLE OF CONTENTS (Con't)

	Illus/ Fig	Page
0613- HULL OR CHASSIS WIRING HARNESS (Con't)		
HARNESS ASSEMBLY, CAB MATERIAL CONTROL (M917A1 W/MCS).....	112	112-1
CHASSIS WIRING HARNESS (SHEET 1 OF 3).....	113	113-1
CHASSIS WIRING HARNESS (SHEET 2 OF 3).....	113	113-1
CHASSIS WIRING HARNESS (SHEET 3 OF 3).....	113	113-1
STOP/TAIL/BACKUP LIGHTS WIRING HARNESS.....	114	114-1
ALARM/BACKUP/TAILLIGHT WIRING HARNESS (M917A1's).....	115	115-1
TURN SIGNAL/MARKER LIGHT WIRING HARNESS.....	116	116-1
TURN SIGNAL (THRU DECK) WIRING HARNESS.....	117	117-1
BLACKOUT LIGHTS WIRING HARNESSES (OLD CONFIGURATION) (M915A2, M916A1).....	118	118-1
BLACKOUT LIGHTS WIRING HARNESSES (NEW CONFIGURATION).....	119	119-1
RPM CONTROL WIRING HARNESS (M916A1, M916A2).....	120	120-1
STE/ICE WIRING HARNESS.....	121	121-1
HARNESS OVERLAY (M916A2, M917A1's).....	122	122-1
TRAILER HOOKUP INSTALLATION.....	123	123-1
TRAILER HOOKUP CABLE AND RECEPTACLE CABLE.....	124	124-1
FRONT CHASSIS ABS WIRING HARNESS (M915A2, M916A1).....	125	125-1
ABS HARNESS, FRONT (M916A2, M917A1's) (SHEET 1 OF 2).....	126	126-1
ABS HARNESS, FRONT (M916A2, M917A1's) (SHEET 2 OF 2).....	126	126-1
REAR CHASSIS ABS WIRING HARNESS (M915A2, M916A1).....	127	127-1
REAR CHASSIS ABS WIRING HARNESS (M917A1, M917E1).....	127A	127A-1
ABS HARNESS, REAR (M916A2, M917A1's).....	128	128-1
ABS PLATE ASSEMBLY AND COVER (M915A2, M916A1).....	129	129-1
ABS HARNESS (M916A2, M917A1's).....	130	130-1
ABS PLATE AND COMPONENTS (M916A2, M917A1's).....	131	131-1
ABS PLATE AND COMPONENTS (M917A1, M917E1).....	131A	131A-1
ECU WIRING HARNESS (M915A2, M916A1) (SHEET 1 OF 2).....	132	132-1
ECU WIRING HARNESS (M915A2, M916A1) (SHEET 2 OF 2).....	132	132-1
ABS HARNESS ASSEMBLY (M916A2, M917A1's) (SHEET 1 OF 2).....	133	133-1
ABS HARNESS ASSEMBLY (M916A2, M917E1) (SHEET 2 OF 2).....	133	133-1
ABS WARNING LAMP.....	134	134-1
ABS FLOOR HARNESS.....	135	135-1
ABS WIRING HARNESS HARDWARE.....	136	136-1
PERSONNEL HEATER WIRING HARNESS.....	137	137-1
PTO HARNESS ASSEMBLY (M916A2, M917A1's).....	138	138-1
AIR DRYER HARNESS (M917A1's).....	139	139-1
MATERIAL CONTROL CHASSIS WIRING HARNESS (M917A1 W/MCS).....	140	140-1
GROUP 07 TRANSMISSION		
0705- TRANSMISSION SHIFTING COMPONENTS.....		141-1
TRANSMISSION SHIFT CONTROL ASSEMBLY (M915A2, M916A1).....	141	141-1
DUAL CONTROL SHIFTER ASSEMBLY (M916A2).....	142	142-1
TRIPLE CONTROL SHIFTER ASSEMBLY (M917A1's).....	143	143-1
JUMPER HARNESS, POWER AND GROUND FOR SHIFT CONTROLS (M916A2, M917A1's).....	144	144-1
TRANSMISSION MODULATOR, SOLENOID VALVE, AND PRESSURE REGULATOR.....	145	145-1
0710- TRANSMISSION ASSEMBLY AND ASSOCIATED PARTS.....		146-1
DRESSED TRANSMISSION AND CONTAINER.....	146	146-1
TRANSMISSION FILLER TUBE, REAR YOKE, AND ATTACHING HARDWARE....	147	147-1
TRANSMISSION MOUNTING HARDWARE (M916A1, M916A2, M917A1's).....	148	148-1
FLYWHEEL ASSEMBLY.....	149	149-1
LOCKUP CLUTCH AND TORQUE CONVERTER.....	150	150-1

## TABLE OF CONTENTS (Con't)

	Illus/ Fig	Page
0710- TRANSMISSION ASSEMBLY AND ASSOCIATED PARTS (Con't)		
TORQUE CONVERTER HOUSING .....	151	151-1
FRONT SUPPORT AND MAIN REGULATOR VALVE.....	152	152-1
GEAR UNIT AND MAIN SHAFT .....	153	153-1
TRANSMISSION HOUSING, OIL FILTER, AND OIL PAN.....	154	154-1
OUTPUT SHAFT, GOVERNOR, AND REAR COVER .....	155	155-1
0713- INTERMEDIATE CLUTCH .....		156-1
INPUT SHAFT AND FORWARD CLUTCH.....	156	156-1
FOURTH CLUTCH .....	157	157-1
THIRD CLUTCH, CENTER SUPPORT, AND SECOND CLUTCH.....	158	158-1
FIRST AND REVERSE CLUTCH .....	159	159-1
0714- SERVO UNIT .....		160-1
CONTROL VALVE ASSEMBLY .....	160	160-1
LOCKUP CUTOFF CONTROL VALVE .....	161	161-1
0721- COOLERS, PUMPS, MOTORS.....		162-1
CHARGING OIL PUMP .....	162	162-1
TRANSMISSION OIL FILTER ASSEMBLY .....	163	163-1
TRANSMISSION OIL COOLER, LINES, AND FITTINGS .....	164	164-1
TRANSMISSION OIL SAMPLE VALVE .....	165	165-1
GROUP 08 TRANSFER, FINAL DRIVE, PLANETARY, AND DROP GEARBOX ASSEMBLIES		
0801- POWER TRANSFER, FINAL DRIVE, PLANETARY, OR DROP GEARBOX ASSEMBLIES .....		166-1
DRESSED TRANSFER CASE AND CONTAINER (M916A1, M916A2, M917A1's) ..	166	166-1
TRANSFER CASE MOUNTING HARDWARE (M916A1,M916A2, M917A1's) .....	167	167-1
TRANSFER CASE ASSEMBLY (M916A1, M916A2, M917A1's)(SHEET 1 OF 3).....	168	168-1
TRANSFER CASE ASSEMBLY (M916A1, M916A2, M917A1's)(SHEET 2 OF 3).....	168	168-1
TRANSFER CASE ASSEMBLY (M916A1, M916A2, M917A1's)(SHEET 3 OF 3).....	168	168-1
SHUTTLE VALVE, LINES, AND FITTINGS (M916A1, M916A2,M917A1's) .....	169	169-1
0803- GEARSHIFT, VACUUM BOOSTER, AND CONTROLS.....		170-1
TRANSFER CASE SHIFT CONTROL ASSEMBLY (M916A1).....	170	170-1
TRANSFER SHIFT CONTROL AND CABLE (M916A2, M917A1's) .....	171	171-1
AIR SHIFT CHAMBER (M916A1, M916A2, M917A1's) .....	172	172-1
0804- LUBRICATION, COOLING, OR HYDRAULIC COMPONENTS AND SERVO UNITS		173-1
LUBE PUMP ASSEMBLY (M916A1, M916A2, M917A1's).....	173	173-1
GROUP 09 PROPELLER, PROPELLER SHAFTS, UNIVERSAL JOINTS, COUPLER, AND CLAMP ASSEMBLY		
0900- PROPELLER SHAFTS .....		174-1
MAIN PROPELLER SHAFT ASSEMBLY .....	174	174-1
INTER-AXLE PROPELLER SHAFT ASSEMBLY .....	175	175-1
SHORT COUPLED PROPELLER SHAFT ASSEMBLY (M916A1,M916A2, M917A1's).....	176	176-1

## TABLE OF CONTENTS (Con't)

	Illus/ Fig	Page
GROUP 10 FRONT AXLE		
1000- FRONT AXLE ASSEMBLY .....		177-1
FRONT AXLE ASSEMBLY (M915A2) .....	177	177-1
FRONT AXLE ASSEMBLY (M916A1, M916A2, M917A1's) .....	178	178-1
1002- DIFFERENTIAL .....		179-1
DIFFERENTIAL CARRIER ASSEMBLY (M916A1, M916A2, M917A1's) .....	179	179-1
1004- STEERING AND LEANING WHEEL MECHANISM .....		180-1
TIE ROD KNUCKLES (M915A2) .....	180	180-1
GROUP 11 REAR AXLE		
1100- REAR AXLE ASSEMBLY .....		181-1
FORWARD-REAR AXLE ASSEMBLY (M915A2) .....	181	181-1
FORWARD-REAR AXLE ASSEMBLY (M916A1, M916A2, M917A1's) .....	182	182-1
REAR-REAR AXLE ASSEMBLY (M915A2) .....	183	183-1
REAR-REAR AXLE ASSEMBLY (M916A1, M916A2, M917A1's) .....	184	184-1
1102- DIFFERENTIAL .....		185-1
FORWARD-REAR AXLE DIFFERENTIAL CARRIER ASSEMBLY (M915A2) .....	185	185-1
FORWARD-REAR AXLE DIFFERENTIAL CARRIER ASSEMBLY (M916A1, M916A2, M917A1's) .....	186	186-1
FORWARD-REAR AXLE OUTPUT SHAFT ASSEMBLY (M915A2) .....	187	187-1
FORWARD-REAR AXLE OUTPUT SHAFT ASSEMBLY (M916A1, M916A2, M917A1's) .....	188	188-1
REAR-REAR AXLE DIFFERENTIAL CARRIER ASSEMBLY (M915A2) .....	189	189-1
REAR-REAR AXLE DIFFERENTIAL CARRIER ASSEMBLY (M916A1, M916A2, M917A1's) .....	190	190-1
GROUP 12 BRAKES		
1202- SERVICE BRAKES .....		191-1
HANGING BRAKE ASSEMBLY .....	191	191-1
FRONT BRAKE ASSEMBLY (M915A2) .....	192	192-1
FRONT BRAKE ASSEMBLY (M916A1, M916A2, M917A1's) .....	193	193-1
REAR BRAKE ASSEMBLY (M915A2) .....	194	194-1
REAR BRAKE ASSEMBLY (M916A1, M916A2, M917A1's) .....	195	195-1
1208- AIRBRAKE SYSTEM .....		196-1
FRONT BRAKE CHAMBER (M915A2) .....	196	196-1
FRONT BRAKE CHAMBER (M916A1, M916A2, M917A1's) .....	197	197-1
REAR BRAKE CHAMBER .....	198	198-1
AIR SYSTEM VALVES, TANKS, LINES, AND FITTINGS, PART 1 (SHEET 1 OF 3)	199	199-1
AIR SYSTEM VALVES, TANKS, LINES, AND FITTINGS, PART 1 (SHEET 2 OF 3)	199	199-1
AIR SYSTEM VALVES, TANKS, LINES, AND FITTINGS, PART 1 (SHEET 3 OF 3)	199	199-1
AIR SYSTEM VALVES, TANKS, LINES, AND FITTINGS, PART 2 (SHEET 1 OF 3)	200	200-1
AIR SYSTEM VALVES, TANKS, LINES, AND FITTINGS, PART 2 (SHEET 2 OF 3)	200	200-1
AIR SYSTEM VALVES, TANKS, LINES, AND FITTINGS, PART 2 (SHEET 3 OF 3)	200	200-1
AIR SYSTEM VALVES, TANKS, LINES, AND FITTINGS, PART 3 (SHEET 1 OF 3)	201	201-1
AIR SYSTEM VALVES, TANKS, LINES, AND FITTINGS, PART 3 (SHEET 2 OF 3)	201	201-1
AIR SYSTEM VALVES, TANKS, LINES, AND FITTINGS, PART 3 (SHEET 3 OF 3)	201	201-1
AIR SYSTEM VALVES, TANKS, LINES, AND FITTINGS, PART 4 (SHEET 1 OF 3)	202	202-1
AIR SYSTEM VALVES, TANKS, LINES, AND FITTINGS, PART 4 (SHEET 2 OF 3)	202	202-1
AIR SYSTEM VALVES, TANKS, LINES, AND FITTINGS, PART 4 (SHEET 3 OF 3)	202	202-1



## TABLE OF CONTENTS (Con't)

	Illus/ Fig	Page
1208- AIRBRAKE SYSTEM (Con't)		
AIR SYSTEM VALVES, TANKS, LINES, AND FITTINGS, PART 5 (SHEET 1 OF 3)	203	203-1
AIR SYSTEM VALVES, TANKS, LINES, AND FITTINGS, PART 5 (SHEET 2 OF 3)	203	203-1
AIR SYSTEM VALVES, TANKS, LINES, AND FITTINGS, PART 5 (SHEET 3 OF 3)	203	203-1
AIR SYSTEM VALVES, TANKS, LINES, AND FITTINGS, PART 6 (SHEET 1 OF 3)	204	204-1
AIR SYSTEM VALVES, TANKS, LINES, AND FITTINGS, PART 6 (SHEET 2 OF 3)	204	204-1
AIR SYSTEM VALVES, TANKS, LINES, AND FITTINGS, PART 6 (SHEET 3 OF 3) .....	204	204-1
AIR SYSTEM VALVES, TANKS, LINES, AND FITTINGS, PART 7 (SHEET 1 OF 3) .....	205	205-1
AIR SYSTEM VALVES, TANKS, LINES, AND FITTINGS, PART 7 (SHEET 2 OF 3) .....	205	205-1
AIR SYSTEM VALVES, TANKS, LINES, AND FITTINGS, PART 7 (SHEET 3 OF 3) .....	205	205-1
AIR SYSTEM VALVES, TANKS, LINES, AND FITTINGS, PART 8 (SHEET 1 OF 3) .....	206	206-1
AIR SYSTEM VALVES, TANKS, LINES, AND FITTINGS, PART 8 (SHEET 2 OF 3) .....	206	206-1
AIR SYSTEM VALVES, TANKS, LINES, AND FITTINGS, PART 8 (SHEET 3 OF 3) .....	206	206-1
AIR SYSTEM VALVES, TANKS, LINES, AND FITTINGS, PART 9 (SHEET 1 OF 3) .....	207	207-1
AIR SYSTEM VALVES, TANKS, LINES, AND FITTINGS, PART 9 (SHEET 2 OF 3) .....	207	207-1
AIR SYSTEM VALVES, TANKS, LINES, AND FITTINGS, PART 9 (SHEET 3 OF 3) .....	207	207-1
AIR SYSTEM VALVES, TANKS, LINES, AND FITTINGS, PART 10 (SHEET 1 OF 2) .....	208	208-1
AIR SYSTEM VALVES, TANKS, LINES, AND FITTINGS, PART 10 (SHEET 2 OF 2) .....	208	208-1
DRYER, TWIN, AIR-GAS (M917A1's) .....	209	209-1
1209- AIR COMPRESSOR ASSEMBLY .....		210-1
AIR COMPRESSOR LINES AND FITTINGS (M915A2, M916A1) .....	210	210-1
AIR COMPRESSOR LINES AND FITTINGS (M916A2, M917A1's) .....	211	211-1
AIR COMPRESSOR ASSEMBLY (M915A2, M916A1) (SHEET 1 OF 2) .....	212	212-1
AIR COMPRESSOR ASSEMBLY (M915A2, M916A1) (SHEET 2 OF 2) .....	212	212-1
AIR COMPRESSOR ASSEMBLY (M916A2, M917A1's) .....	213	213-1
AIR COMPRESSOR GOVERNOR AND DISCHARGE .....	214	214-1
GROUP 13 WHEELS AND TRACKS		
1311- WHEEL ASSEMBLY .....		215-1
FRONT AXLE HUB ASSEMBLY (M915A2) .....	215	215-1
FRONT AXLE HUB ASSEMBLY (M916A1, M916A2, M917A1's) .....	216	216-1
REAR AXLE HUB ASSEMBLY (M915A2) .....	217	217-1
REAR HUB AND DRUM ASSEMBLY (M917A1's) .....	218	218-1
REAR AXLE HUB ASSEMBLY (M916A1) .....	219	219-1
REAR AXLE HUB ASSEMBLY (M916A2) .....	220	220-1
WHEEL ASSEMBLY .....	221	221-1
CTIS LINES, PCU, AND WHEEL VALVE ASSEMBLIES (M917A1's) (SHEET 1 OF 3) .....	222	222-1
CTIS LINES, PCU, AND WHEEL VALVE ASSEMBLIES (M917A1's) (SHEET 2 OF 3) .....	222	222-1
CTIS LINES, PCU, AND WHEEL VALVE ASSEMBLIES (M917A1's) (SHEET 3 OF 3) .....	222	222-1

## TABLE OF CONTENTS (Con't)

	Illus/ Fig	Page
1313- TIRES, TUBES, TIRE CHAINS .....		223-1
TIRES .....	223	223-1
GROUP 14 STEERING		
1401- MECHANICAL STEERING GEAR ASSEMBLY .....		224-1
STEERING COLUMN .....	224	224-1
UNIVERSAL SHAFT AND STEERING BOOT .....	225	225-1
STEERING LINKAGE .....	226	226-1
STEERING GEAR MOUNTING HARDWARE .....	227	227-1
1407- POWER STEERING GEAR ASSEMBLY .....		228-1
STEERING GEAR ASSEMBLY .....	228	228-1
1410- HYDRAULIC PUMP OR FLUID MOTOR ASSEMBLY .....		229-1
HYDRAULIC STEERING PUMP .....	229	229-1
1411- HOSES, LINES, FITTINGS .....		230-1
STEERING LINES AND FITTINGS .....	230	230-1
1413- TANKS, RESERVOIRS .....		231-1
RESERVOIR ASSEMBLY AND BRACKET .....	231	231-1
GROUP 15 FRAME, TOWING ATTACHMENTS, DRAWBARS, AND ARTICULATION SYSTEMS		
1501- FRAME ASSEMBLY .....		232-1
FORWARD FRAME ASSEMBLY .....	232	232-1
OVERSLUNG CROSSMEMBER AND FRONT ENGINE MOUNT .....	233	233-1
CAB ALLIGATOR CROSSMEMBER .....	234	234-1
TREADPLATE, LEFT SIDE PLATFORM, AND MIDSHIPS ALLIGATOR CROSSMEMBER (M915A2) .....	235	235-1
TREADPLATE AND MIDSHIPS ALLIGATOR CROSSMEMBER (M916A1, M916A2, M917A1's) .....	236	236-1
REAR SUSPENSION CROSSMEMBER (M915A2) .....	237	237-1
REAR SUSPENSION CROSSMEMBER (M916A1, M916A2, M917A1's) .....	238	238-1
REAR CROSSMEMBER AND TIE DOWN (M915A2) .....	239	239-1
REAR CROSSMEMBER AND TAIL ROLLER (M916A1, M916A2, M917A1's) .....	240	240-1
FRONT MUDFLAP INSTALLATION (M915A2) .....	241	241-1
REAR MUDFLAP INSTALLATION (M915A2, M916A1, M916A2) .....	242	242-1
CHASSIS GUARD SCREEN (M916A1, M916A2) .....	243	243-1
RAMP INSTALLATION (M915A2) .....	244	244-1
RAMP INSTALLATION (M916A1, M916A2) .....	245	245-1
1503- PINTLES AND TOWING ATTACHMENTS .....		246-1
FRONT BUMPER, TOW BRACKET, AND SLING BRACKET .....	246	246-1
PINTLE HOOK ASSEMBLY .....	247	247-1
1504- SPARE WHEEL CARRIER AND TIRE LOCK .....		248-1
SPARE TIRE CARRIER (M915A2) .....	248	248-1
SPARE TIRE STRAP (M916A1, M916A2) .....	249	249-1
SPARE TIRE CARRIER (M917A1's) .....	250	250-1

## TABLE OF CONTENTS (Con't)

	Illus/ Fig	Page
1506- FIFTH WHEEL.....		251-1
FIFTH WHEEL ASSEMBLY (M915A2).....	251	251-1
WHEEL PLATE ASSEMBLY (M915A2).....	252	252-1
SLIDER BRACKET AND PLATE (M915A2).....	253	253-1
FIFTH WHEEL ASSEMBLY (M916A1, M916A2).....	254	254-1
WHEEL PLATE ASSEMBLY (M916A1, M916A2).....	255	255-1
SLIDER BRACKET AND BASE (M916A1, M916A2).....	256	256-1
<b>GROUP 16 SPRINGS AND SHOCK ABSORBERS</b>		
1601- SPRINGS.....		257-1
FRONT SPRING ASSEMBLY (M915A2) (SHEET 1 OF 2).....	257	257-1
FRONT SPRING ASSEMBLY (M915A2) (SHEET 2 OF 2).....	257	257-1
FRONT SPRING ASSEMBLY (M916A1, M916A2, M917A1's) (SHEET 1 OF 2).....	258	258-1
FRONT SPRING ASSEMBLY (M916A1, M916A2, M917A1's) (SHEET 2 OF 2).....	258	258-1
REAR SPRING ASSEMBLY (M915A2).....	259	259-1
1601- SPRINGS (Con't)		
REAR SPRING ASSEMBLY (M916A1, M916A2, M917A1's).....	260	260-1
1605- TORQUE, RADIUS, AND STABILIZER RODS.....		261-1
REAR SUSPENSION TORQUE RODS AND ATTACHING HARDWARE (M915A2)	261	261-1
REAR SUSPENSION TORQUE RODS AND ATTACHING HARDWARE (M916A1, M916A2, M917A1's).....	262	262-1
<b>GROUP 18 BODY, CAB, HOOD, AND HULL</b>		
1801- BODY, CAB, HOOD, AND HULL ASSEMBLIES.....		263-1
CAB MOUNTING HARDWARE.....	263	263-1
CAB FRAMING.....	264	264-1
CAB SKIN PANELS.....	265	265-1
CENTERPOST COVERS AND INTERIOR GRABHANDLE.....	266	266-1
DASHBOARD ASSEMBLY (SHEET 1 OF 2).....	267	267-1
DASHBOARD ASSEMBLY (SHEET 2 OF 2).....	267	267-1
DOOR ASSEMBLY.....	268	268-1
EXTERIOR GRABHANDLES AND PADLOCK HASPS.....	269	269-1
LATCH AND HOOD MOUNT.....	270	270-1
HOOD ASSEMBLY.....	271	271-1
HOOD LINER, INSULATION, AND BRACKETS.....	272	272-1
TILT ASSIST AND HINGES.....	273	273-1
BRUSH GUARD.....	274	274-1
1802- FENDERS, RUNNING BOARDS WITH MOUNTING AND ATTACHING PARTS, OUTRIGGERS, WINDSHIELD, GLASS, ETC.....		275-1
RIGHT STEP ASSEMBLY.....	275	275-1
LEFT STEP ASSEMBLY.....	276	276-1
FRONT QUARTERFENDER INSTALLATION (M915A2).....	277	277-1
FRONT QUARTERFENDER INSTALLATION (M916A1, M916A2, M917A1's).....	278	278-1
REAR QUARTERFENDER INSTALLATION.....	279	279-1
WINDSHIELD AND WINDOWS.....	280	280-1
1805- FLOORS, SUBFLOORS, AND RELATED COMPONENTS.....		281-1
FLOOR COVER INSTALLATION.....	281	281-1

## TABLE OF CONTENTS (Con't)

	Illus/ Fig	Page
1806- UPHOLSTERY, SEATS, AND CARPETS .....		282-1
INTERIOR CAB PANELS AND SUNVISOR .....	282	282-1
SEAT MOUNTING BRACKET .....	283	283-1
SEAT MOUNTING HARDWARE AND SEAT BELTS .....	284	284-1
SEAT ASSEMBLY (M915A2, M916A1) .....	285	285-1
SEAT ASSEMBLY (M916A2, M917A1's) .....	286	286-1
SEAT BASE ASSEMBLY (M915A2, M916A1) .....	287	287-1
SEAT BASE ASSEMBLY (M916A2, M917A1's) .....	288	288-1
1808- STOWAGE RACKS, BOXES, STRAPS, CARRYING CASES, CABLE REELS, HOSE REELS, ETC. ....		289-1
PERSONNEL AND TIRE CHAIN BOXES (M915A2, M916A1, M916A2) .....	289	289-1
TRACTOR EQUIPMENT BOX (M915A2, M916A1, M916A2) .....	290	290-1
FIRE EXTINGUISHER BRACKET .....	291	291-1
1810- CARGO BODY .....		292-1
TAILGATE AIR LINES .....	292	292-1
GROUP 20 HOIST, WINCH, CAPSTAN, WINDLASS, POWER CONTROL UNIT, AND POWER TAKE-OFF		
2001 HOIST, CAPSTAN, WINDLASS, CRANE, OR WINCH ASSEMBLY .....		293-1
HYDRAULIC WINCH PLATFORM AND WIRE ROPE (M916A1, M916A2) .....	293	293-1
WINCH LINES AND FITTINGS (M916A1, M916A2) (SHEET 1 OF 2) .....	294	294-1
WINCH LINES AND FITTINGS (M916A1, M916A2) (SHEET 2 OF 2) .....	294	294-1
HYDRAULIC PUMP MOUNTING HARDWARE (M916A1, M916A2, M917A1's) .....	295	295-1
HYDRAULIC PUMP ASSEMBLY (M916A1, M916A2) .....	296	296-1
HYDRAULIC TANK ASSEMBLY (M916A1, M916A2) .....	297	297-1
HYDRAULIC WINCH ASSEMBLY (M916A1, M916A2) .....	298	298-1
MOTOR END ASSEMBLY (M916A1, M916A2) (SHEET 1 OF 2) .....	299	299-1
MOTOR END ASSEMBLY (M916A1, M916A2) (SHEET 2 OF 2) .....	299	299-1
GEAR END ASSEMBLY (M916A1, M916A2) .....	300	300-1
COUNTERBALANCE VALVE (M916A1, M916A2) .....	301	301-1
HYDRAULIC MOTOR ASSEMBLY (M916A1, M916A2) .....	302	302-1
HYDRAULIC SELECTOR VALVE (M916A1, M916A2) .....	303	303-1
HYDRAULIC CONTROL VALVE (M916A1, M916A2) .....	304	304-1
2004 POWER TAKE-OFF ASSEMBLY .....		305-1
POWER TAKE-OFF (PTO) ACTUATOR, LINES, AND FITTINGS (M916A1, M916A2, M917A1's) .....	305	305-1
POWER TAKE-OFF (PTO) ASSEMBLY (M916A1, M916A2, M917A1's) .....	306	306-1
GROUP 22 BODY, CHASSIS, AND HULL ACCESSORY ITEMS		
2202- ACCESSORY ITEMS .....		307-1
WINDSHIELD WIPERS, MOTOR, AND WASHER (SHEET 1 OF 2) .....	307	307-1
WINDSHIELD WIPERS, MOTOR, AND WASHER (SHEET 2 OF 2) .....	307	307-1
AIR HORN ASSEMBLY AND MOUNTING HARDWARE (SHEET 1 OF 2) .....	308	308-1
AIR HORN ASSEMBLY AND MOUNTING HARDWARE (SHEET 2 OF 2) .....	308	308-1
REAR VIEW MIRROR AND ATTACHING HARDWARE .....	309	309-1
REAR VIEW MIRROR (SPOTTER) .....	310	310-1
RADIO AND ANTENNA MOUNTING BRACKETS (M915A2) .....	311	311-1
VEHICLE HEATER DUCT ASSEMBLY .....	312	312-1
VEHICLE CONTROL LEVER AND KNOBS (M915A2, M916A1) .....	313	313-1
HEATER/AC CONTROL ASSEMBLY (M916A2, M917A1's) .....	314	314-1

## TABLE OF CONTENTS (Con't)

	Illus/ Fig	Page
2202- ACCESSORY ITEMS (Con't)		
VEHICLE HEATER ASSEMBLY .....	315	315-1
HEATER/AC ASSEMBLY (M916A2, M917A1's) .....	316	316-1
HEATER HOSES.....	317	317-1
2210- DATA PLATES AND INSTRUCTION HOLDERS .....		318-1
DATA PLATES .....	318	318-1
DATA PLATES .....	319	319-1
DATA PLATES .....	320	320-1
WEIGHT AND SIGN KIT AND FAN DECAL.....	321	321-1
GROUP 33 SPECIAL PURPOSE KITS		
3301- REUSABLE SHIPPING CONTAINERS .....		322-1
ENGINE CONTAINER .....	322	322-1
TRANSMISSION CONTAINER .....	323	323-1
3301- REUSABLE SHIPPING CONTAINERS (Con't)		
TRANSFER CASE CONTAINER .....	324	324-1
3303- WINTERIZATION KITS .....		325-1
SWINGFIRE ARCTIC HEATER LINES, FITTINGS, AND HARDWARE .....	325	325-1
SWINGFIRE ARCTIC HEATER ASSEMBLY .....	326	326-1
PERSONNEL ARCTIC HEATER LINES, FITTINGS, AND HARDWARE .....	327	327-1
PERSONNEL HEATER, LINES, AND FITTINGS.....	328	328-1
PERSONNEL AUXILIARY HEATER, LINES, FITTINGS.....	329	329-1
PERSONNEL HEATER FILL/EXPANSION TANK .....	330	330-1
PERSONNEL HEATER BRACKET AND ACCESSORIES.....	331	331-1
GROUP 34 ARMAMENT AND SIGHTING AND FIRE CONTROL MATERIEL		
3401- PRIMARY ARMAMANT .....		332-1
RIFLE MOUNTING KIT .....	332	332-1
GROUP 42 ELECTRICAL EQUIPMENT		
4209- SIGNALING DEVICES .....		333-1
BEACON WARNING LIGHT KITS.....	333	333-1
GROUP 47 GAGES (NONELECTRICAL), WEIGHING AND MEASURING DEVICES		
4701- INSTRUMENTS.....		334-1
TACHOMETER DRIVE.....	334	334-1
TACHOMETER AND SPEEDOMETER DRIVE CABLE (SHEET 1 OF 2) .....	335	335-1
TACHOMETER AND SPEEDOMETER DRIVE CABLE (SHEET 2 OF 2) .....	335	335-1
TACHOMETER CABLE AND ATTACHING HARDWARE.....	336	336-1
4702- GAGES, MOUNTINGS, LINES, AND FITTINGS.....		337-1
AIR PRESSURE GAGES AND AIR RESTRICTION GAGE .....	337	337-1
GROUP 52 REFRIGERATION, AIR CONDITIONER/HEATER, AND AIR CONDITIONING COMPONENTS		
5200- AIR CONDITIONER/HEATER ASSEMBLY AND GAS COMPRESSOR ASSEMBLY		338-1
A/C COMPRESSOR AND MOUNTING HARDWARE (M916A2, M917A1's) .....	338	338-1

## TABLE OF CONTENTS (Con't)

	Illus/ Fig	Page
5203- COMPRESSOR DRIVE, PEDESTAL, BASE .....		339-1
CLUTCH ASSEMBLY, A/C COMPRESSOR (M916A2, M917A1's) .....	339	339-1
5217- REFRIGERANT PIPING .....		340-1
A/C HOSES AND BRACKETS (M916A2, M917A1's).....	340	340-1
5230- CONDENSER .....		341-1
A/C CONDENSER AND REC/DRYER (M916A2, M917A1's) .....	341	341-1
GROUP 91 CHEMICAL, BIOLOGICAL, AND RADIOLOGICAL (CBR) EQUIPMENT		
9120- DECONTAMINATION EQUIPMENT .....		342-1
M13 DECONTAMINATION MOUNTING KIT.....	342	342-1
GROUP 94 REPAIR KITS		
9401- REPAIR KITS .....		KITS-1
KITS .....	KITS	KITS-1
GROUP 95 GENERAL USE STANDARDIZED PARTS		
9501- BULK MATERIEL .....		BULK-1
BULK .....	BULK	BULK-1
WP 0003 00 Special Tools List		
GROUP 26 TOOLS AND TEST EQUIPMENT		
2604- SPECIAL TOOLS .....		343-1
UNIT SPECIAL TOOLS .....	343	343-1
UNIT SPECIAL TOOLS .....	344	344-1
UNIT SPECIAL TOOLS .....	345	345-1
DIRECT SUPPORT SPECIAL TOOLS.....	346	346-1
DIRECT SUPPORT SPECIAL TOOLS.....	347	347-1
DIRECT SUPPORT SPECIAL TOOLS.....	348	348-1
DIRECT SUPPORT SPECIAL TOOLS.....	349	349-1
DIRECT SUPPORT SPECIAL TOOLS.....	350	350-1
DIRECT SUPPORT SPECIAL TOOLS.....	351	351-1
GENERAL SUPPORT SPECIAL TOOLS .....	352	352-1
GENERAL SUPPORT SPECIAL TOOLS .....	353	353-1
GENERAL SUPPORT SPECIAL TOOLS .....	354	354-1
GENERAL SUPPORT SPECIAL TOOLS .....	355	355-1
GENERAL SUPPORT SPECIAL TOOLS .....	356	356-1
GENERAL SUPPORT SPECIAL TOOLS .....	357	357-1
GENERAL SUPPORT SPECIAL TOOLS .....	358	358-1
GENERAL SUPPORT SPECIAL TOOLS.....	359	359-1
WP 0004 00 Cross-Reference Indexes		
NATIONAL STOCK NUMBER INDEX.....		I-1
PART NUMBER INDEX.....		I-70

**UNIT, DIRECT SUPPORT, AND GENERAL SUPPORT MAINTENANCE REPAIR PARTS AND SPECIAL TOOLS LISTS (RPSTL) (INCLUDING DEPOT MAINTENANCE REPAIR PARTS) INTRODUCTION**

0001 00

**SCOPE**

This RPSTL lists and authorizes spares and repair parts; special tools; special test, measurement, and diagnostic equipment (TMDE); and other special support equipment required for performance of Unit, Direct Support and General Support maintenance of the M915 Family of Vehicles. It authorizes the requisitioning, issue, and disposition of spares, repair parts, and special tools as indicated by the source, maintenance, and recoverability (SMR) codes.

**GENERAL**

In addition to the Introduction work package, this RPSTL is divided into the following work packages:

- a. **Repair Parts List Work Packages.** Work packages containing lists of spares and repair parts authorized by this RPSTL for use in the performance of maintenance. These work packages also include parts which must be removed for replacement of the authorized parts. Parts lists are composed of functional groups in ascending alphanumeric sequence, with the parts in each group listed in ascending figure and item number sequence. Sending units, brackets, filters, and bolts are listed with the component they mount on. Bulk materials are listed by item name in FIG. BULK at the end of the work packages. Repair parts kits are listed separately in their own functional group and work package. Repair parts for repairable special tools are also listed in a separate work package. Items listed are shown on the associated illustrations.
- b. **Special Tools List Work Packages.** Work packages containing lists of special tools, special TMDE, and special support equipment authorized by this RPSTL [as indicated by Basis of Issue (BOI) information in the DESCRIPTION AND USABLE ON CODE (UOC) column]. Tools that are components of common tool sets and/or Class VII are listed.
- c. **Cross-Reference Indexes Work Packages.** There are two cross-reference indexes work packages in this RPSTL: WP 0004 00 National Stock Number Index and Part Number Index.

**EXPLANATION OF COLUMNS IN THE REPAIR PARTS LIST AND SPECIAL TOOLS LIST WORK PACKAGES**

- a. **Item No. (Column 1).** Indicates the number used to identify items called out in the illustration.
- b. **SMR Code (Column 2).** The SMR code containing supply/requisitioning information, maintenance level authorization criteria, and disposition instruction, as shown in the following breakout:

SOURCE CODE	MAINTENANCE CODE		RECOVERABILITY CODE
XXxxx	xxXXx		xxxxX
1st two positions	3rd position	4th position	5th position
How you get an item.	Who can install, replace or use the item.	Who can do complete repair* on the item.	Who determines disposition action on an unserviceable item.

\* *Complete Repair:* Maintenance capacity, capability, and authority to perform all corrective maintenance tasks of the "Repair" function in a use/user environment in order to restore serviceability to a failed item.

**UNIT, DIRECT SUPPORT, AND GENERAL SUPPORT MAINTENANCE REPAIR PARTS AND SPECIAL TOOLS LISTS (RPSTL) (INCLUDING DEPOT MAINTENANCE REPAIR PARTS) INTRODUCTION - CONTINUED**

0001 00

**EXPLANATION OF COLUMNS IN THE REPAIR PARTS LIST AND SPECIAL TOOLS LIST WORK PACKAGES - CONTINUED**

- (1) **Source Code.** The source code tells you how to get an item needed for maintenance, repair, or overhaul of an end item/equipment. Explanations of source codes follow:

<u>Code</u>	<u>Application/Explanation</u>
PA PB PC PD PE PF PG	<p>Stocked items; use the applicable NSN to request/requisition items with these source codes. They are authorized to the maintenance category indicated by the code entered in the third position of the SMR code.</p> <p style="text-align: center;"><i>Items coded PC are subject to deterioration.</i></p> <p>.....</p>
KD KF KB	<p>Items with these codes are not to be requested/requisitioned individually. They are part of a kit which is authorized to the maintenance level indicated in the third position of the SMR code. The complete kit must be requisitioned and applied.</p> <p>.....</p>
MO - Made at unit/AVUM Level MF - Made at DS/AVIM Level MH - Made at GS Level ML - Made at SRA MD - Made at Depot	<p>Items with these codes are not to be requested/requisitioned individually. They must be made from bulk materiel which is identified by the part number in the DESCRIPTION AND USABLE ON CODE (UOC) column and listed in the bulk materiel group work package of the RPSTL. If the item is authorized to you by the third position of the SMR code, but the source code indicates it is made at a higher level, order the item from the higher level of maintenance.</p> <p>.....</p>
AO-Assembled by Unit/ AVUM level AF-Assembled by DS/ AVIM level AH-Assembled by GS level AL-Assembled by SRA AD-Assembled by Depot	<p>Items with these codes are not to be requested/requisitioned individually. The parts that make up the assembled item must be requisitioned or fabricated and assembled at the level of maintenance indicated by the source code. If the third position of the SMR code authorizes you to replace the item, but the source code indicates the item is assembled at a higher level, order the item from the higher level of maintenance.</p>
XA	Do not requisition an "XA" coded item. Order the next higher assembly. (Refer to NOTE below).
XB	If an item is not available from salvage, order it using the CAGEC and P/N.
XC	Installation drawings, diagrams, instruction sheets, field service drawings; identified by manufacturer's P/N.
XD	Item is not stocked. Order an XD-coded item through normal supply channels using the CAGEC and P/N given, if no NSN is available.

**NOTE**

Cannibalization of controlled exchange, when authorized, may be used as a source of supply for items with the above source codes, except for those source coded "XA" or those aircraft support items restricted by requirements of AR 750-1.



**UNIT, DIRECT SUPPORT, AND GENERAL SUPPORT MAINTENANCE REPAIR PARTS AND SPECIAL TOOLS LISTS (RPSTL) (INCLUDING DEPOT MAINTENANCE REPAIR PARTS) INTRODUCTION - CONTINUED**

0001 00

**EXPLANATION OF COLUMNS IN THE REPAIR PARTS LIST AND SPECIAL TOOLS LIST WORK PACKAGES - CONTINUED**

- (2) **Maintenance Code.** Maintenance codes tell you the level(s) of maintenance authorized to use and repair support items. The maintenance codes are entered in the third and fourth positions of the SMR code as follows:
  - (a) Third Position. The maintenance code entered in the third position tells you the lowest maintenance level authorized to remove, replace, and use an item. The maintenance code entered in the third position will indicate authorization to one of the following levels of maintenance:

<u>Code</u>	<u>Application/Explanation</u>
C. . . . .	Crew or Operator maintenance done within Unit/AVUM maintenance.
O . . . . .	Unit Level/AVUM maintenance can remove, replace, and use the item.
F. . . . .	Direct Support/AVIM maintenance can remove, replace, and use the item.
H . . . . .	General Support maintenance can remove, replace, and use the item.
L . . . . .	Specialized Repair Activity (SRA) can remove, replace, and use the item.
D . . . . .	Depot Maintenance can remove, replace, and use the item.

- (b) Fourth Position. The maintenance code entered in the fourth position tells you whether or not the item is to be repaired and identifies the lowest maintenance level with the capability to do complete repair (perform all authorized repair functions).

**NOTE**

Some limited repair may be done on the item at a lower level of maintenance, if authorized by the Maintenance Allocation Chart (MAC) and SMR codes.

<u>Code</u>	<u>Application/Explanation</u>
O . . . . .	Unit/AVUM is the lowest level that can do complete repair of the item.
F. . . . .	Direct Support/AVIM is the lowest level that can do complete repair of the item.
H . . . . .	General Support is the lowest level that can do complete repair of the item.
L. . . . .	Specialized Repair Activity (SRA) is the lowest level that can do complete repair of the item.
D . . . . .	Depot is the lowest level that can do complete repair of the item.
Z. . . . .	Nonreparable. No repair is authorized.
B. . . . .	No repair is authorized. No parts or special tools are authorized for the maintenance of a "B"-coded item. However, the item may be reconditioned by adjusting, lubricating, etc., at the user level.

**UNIT, DIRECT SUPPORT, AND GENERAL SUPPORT MAINTENANCE REPAIR PARTS AND SPECIAL TOOLS LISTS (RPSTL) (INCLUDING DEPOT MAINTENANCE REPAIR PARTS) INTRODUCTION - CONTINUED**

0001 00

**EXPLANATION OF COLUMNS IN THE REPAIR PARTS LIST AND SPECIAL TOOLS LIST WORK PACKAGES - CONTINUED**

- (3) **Recoverability Code.** Recoverability codes are assigned to items to indicate the disposition action on unserviceable items. The recoverability code is entered in the fifth position of the SMR code as follows:

<u>Code</u>	<u>Application/Explanation</u>
Z. . . . .	Nonreparable item. When unserviceable, condemn and dispose of the item at the level of maintenance shown in the third position of the SMR code.
O . . . . .	Reparable item. When uneconomically repairable, condemn and dispose of the item at the unit level maintenance.
F. . . . .	Reparable item. When uneconomically repairable, condemn and dispose of the item at Direct Support level.
H . . . . .	Reparable item. When uneconomically repairable, condemn and dispose of the item at General Support level.
D . . . . .	Reparable item. When beyond lower level repair capability, return to depot. Condemnation and disposal of item are not authorized below depot level.
L. . . . .	Reparable item. Condemnation and disposal of item not authorized below Specialized Repair Activity (SRA).
A . . . . .	Item requires special handling or condemnation procedures because of specific reasons (e.g., precious metal content, high dollar value, critical material, or hazardous material). Refer to appropriate manuals/directives for specific instructions.

- c. **NSN - (Column 3).** The NSN for the item is listed in this column.
- d. **CAGEC (Column 4).** The Commercial and Government Entity Code (CAGEC) is a five-digit code which is used to identify the manufacturer, distributor, or Government agency/activity that supplies the item.
- e. **PART NUMBER (Column 5).** Indicates the primary number used by the manufacturer (individual, company, firm, corporation, or Government activity), which controls the design and characteristics of the item by means of its engineering drawings, specifications, standards, and inspection requirements to identify an item or range of items.

**NOTE**

When you use an NSN to requisition an item, the item you receive may have a different part number from the part ordered.

- f. **DESCRIPTION AND USABLE ON CODE (UOC) (Column 6).** This column includes the following information:
  - (1) The Federal item name and, when required, a minimum description to identify the item.
  - (2) P/Ns of bulk materials are referenced in this column in the line entry to be manufactured or fabricated.
  - (3) Hardness Critical Item (HCI). A support item that provides the equipment with special protection from electromagnetic pulse (EMP) damage during a nuclear attack.
  - (4) The statement END OF FIGURE appears just below the last item description in column (6) for a given figure in both the repair parts list and special tools list work packages.

**UNIT, DIRECT SUPPORT, AND GENERAL SUPPORT MAINTENANCE REPAIR PARTS AND SPECIAL TOOLS LISTS (RPSTL) (INCLUDING DEPOT MAINTENANCE REPAIR PARTS) INTRODUCTION - CONTINUED**

0001 00

**EXPLANATION OF COLUMNS IN THE REPAIR PARTS LIST AND SPECIAL TOOLS LIST WORK PACKAGES - CONTINUED**

- g. **QTY (Column 7).** The QTY (quantity per figure) column indicates the quantity of the item used in the breakout shown on the illustration/figure, which is prepared for a functional group, subfunctional group, group or an assembly. A “V” appearing in this column in lieu of a quantity indicates that the quantity is variable and the quantity may vary from application to application.

**EXPLANATION OF CROSS-REFERENCE INDEXES WORK PACKAGES FORMAT AND COLUMNS**

- a. **National Stock Number (NSN) Index Work Package.**
  - (1) **STOCK NUMBER Column.** This column lists the NSN by National Item Identification Number (NIIN) sequence. The NIIN consists of the last nine digits of the NSN (i.e., NSN 5305-01-674-1467). When using this column to locate an item, ignore the first four digits of the NSN. However, the complete NSN should be used when ordering items by stock number.
  - (2) **FIG. Column.** This column lists the number of the figure where the item is identified/located. The figures are in numerical order in Section II and Section III.
  - (3) **ITEM Column.** The item number identifies the item associated with the figure listed in the adjacent FIG. column. This item is also identified by the NSN listed on the same line.
- b. **Part Number (P/N) Index Work Package.** Part numbers in this index are listed in ascending alphanumeric sequence (i.e., vertical arrangement of letter and number combination which places the first letter or digit of each group in order A through Z, followed by the numbers 0 through 9 and each following letter or digit in like order).
  - (1) **PART NUMBER Column.** Indicates the P/N assigned to the item.
  - (2) **FIG. Column.** This column lists the number of the figure where the item is identified/located in the repair parts list and special tools list work packages.
  - (3) **ITEM Column.** The item number is the number assigned to the item as it appears in the figure referenced in the adjacent figure number column.

**SPECIAL INFORMATION**

- a. **Usable On Code (UOC).** The UOC appears in the lower left corner of the DESCRIPTION column heading. Usable on codes are shown as “UOC:” in the Description Column (justified left) on the first line under the applicable item/nomenclature. Uncoded items are applicable to all models. Identification of the UOC’s used in the RPSTL are:

<u>Code</u>	<u>Used On</u>
5A2	M915A2
6A1	M916A1
6A2	M916A2
7A1	M917A1
7E1	M917A1 w/MCS

- b. **Fabrication Instructions.** Bulk materials required to manufacture items are listed in the Bulk Materiel functional group of this RPSTL. Part numbers for bulk materiel are also referenced in the Description Column of the line item entry for the item to be manufactured/fabricated. Detailed fabrication instructions for items source coded to be manufactured or fabricated are found in TM 9-2320-303-24.
- c. **Index Numbers.** Items which have the word BULK in the figure column will have an index number shown in the item number column. This index number is a cross-reference between the NSN/P/N Index work package and the bulk materiel list in the repair parts list work package.

**UNIT, DIRECT SUPPORT, AND GENERAL SUPPORT MAINTENANCE REPAIR PARTS AND SPECIAL TOOLS LISTS (RPSTL) (INCLUDING DEPOT MAINTENANCE REPAIR PARTS) INTRODUCTION - CONTINUED**

0001 00

**SPECIAL INFORMATION - CONTINUED**

- d. **Associated Publications.** The publication(s) listed below pertain to the M915A4 and their components:

<u>Publication</u>	<u>Short Title</u>
TM 9-2320-363-10	Operator's Manual for M915 Family of Vehicles
TM 9-2320-363-10-HR	Hand Receipt for M915 Family of Vehicles
TM 5-3805-264-14&P	Operator's, Unit, Direct Support, and General Support Maintenance Manual with Repair Parts and Special Tools Lists for M917A1 and M917A1 w/MCS Dump Truck Body
TM 9-2320-363-20	Unit Maintenance Manual for M915 Family of Vehicles
TM 9-2320-363-34	Direct Support and General Support Maintenance Manual for M915 Family of Vehicles

**HOW TO LOCATE REPAIR PARTS**

- a. **When National Stock Numbers or Part Numbers are Not Known:**
- (1) **First.** Using the Table of Contents, determine the assembly group to which the item belongs. This is necessary since figures are prepared for assembly groups and subassembly groups, and listings are divided into the same groups.
  - (2) **Second.** Find the figure covering the assembly group or subassembly group to which the item belongs.
  - (3) **Third.** Identify the item on the figure and note the number(s).
  - (4) **Fourth.** Look in the repair parts list work packages for the figure and item numbers. The NSNs and part numbers are on the same line as the associated item numbers.
- b. **When National Stock Number is Known:**
- (1) **First.** If you have the NSN, look in the STOCK NUMBER column of the NSN index work package. The NSN is arranged in NIIN sequence. Note the figure and item number next to the NSN.
  - (2) **Second.** Turn to the figure and locate the item number. Verify that the item is the one you are looking for.
- c. **When Part Number is Known.**
- (1) **First.** If you have the P/N and not the NSN, look in the PART NUMBER column of the P/N index work package. Identify the figure and item number.
  - (2) **Second.** Look up the item on the figure in the applicable repair parts list work package.

**ABBREVIATIONS**

For standard abbreviations see MIL-STD-12D, *Military Standard Abbreviations for Use on Drawings, Specifications, Standards, and in Technical Documents.*

<u>Abbreviations</u>	<u>Explanation</u>
NIIN . . . . .	National Item Identification Number (consists of the last 9 digits of the NSN)
RPSTL . . . . .	Repair Parts and Special Tools Lists
SMR . . . . .	Source, Maintenance, and Recoverability Code
TMDE . . . . .	Test, Measurement, and Diagnostic Equipment

**END OF WORK PACKAGE**



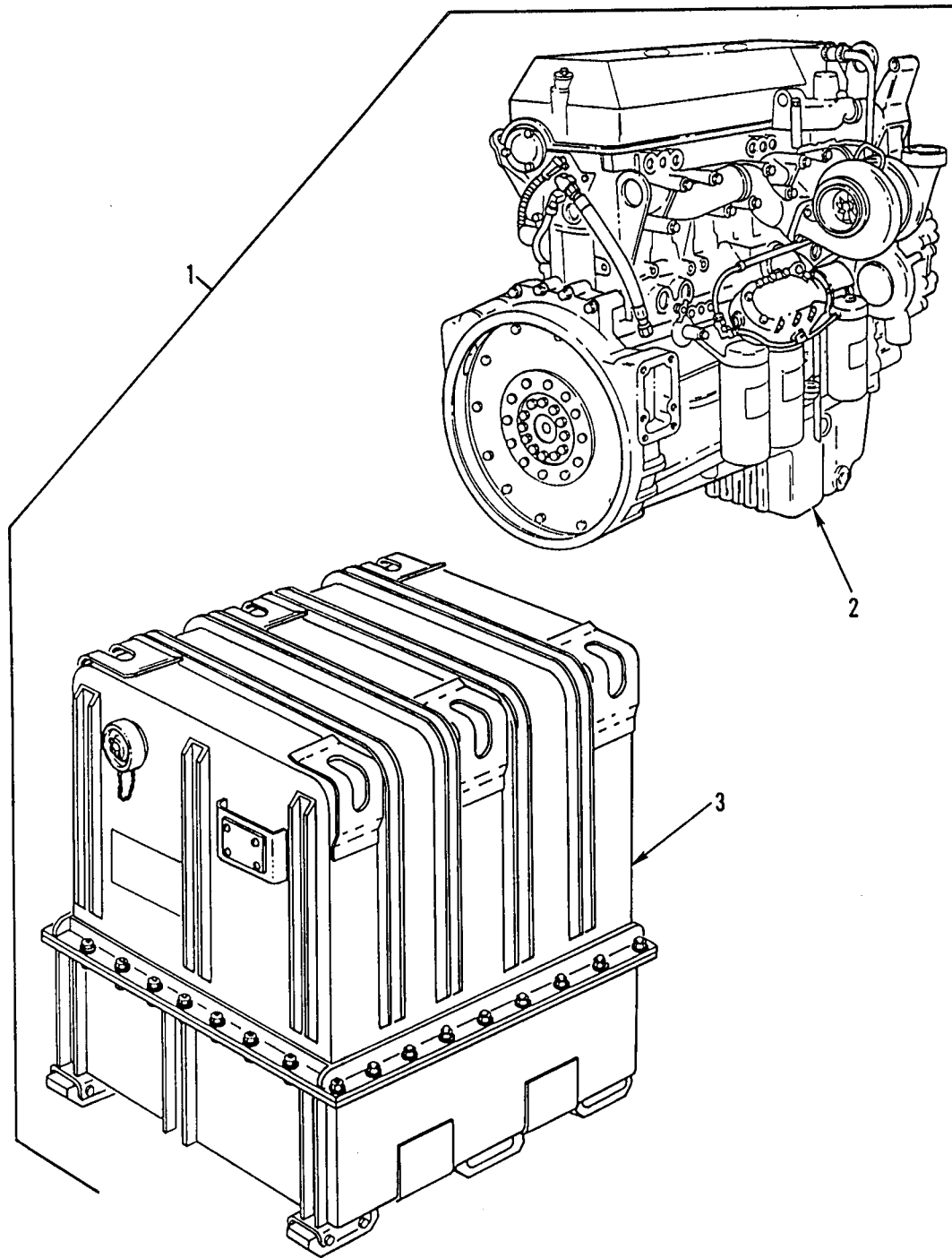

Figure 1. Dressed Engine and Container

(1) ITEM NO	(2) SMR CODE	(3) NSN	(4) CAGEC	(5) PART NUMBER	(6) DESCRIPTION AND USABLE ON CODES(UOC)	(7) QTY
					GROUP 01 ENGINE GROUP 0100 ENGINE ASSEMBLY FIG. 1 DRESSED ENGINE AND CONTAINER	
1	PGFHH	2815013344287	19207	57K1756	ENGINE,DIESEL DDECII ENG., PN A01-21455-000 (ENG.& CONTAINER)..... UOC:5A2,6A1	1
1	PAFHD	2815014383060	19207	57K1746	ENGINE,DIESEL DDC III ENG., P/N: 12466361 (19207) (ENG.&CONTAINER)... UOC:6A2,7A1,7E1	1
2	XAFHH		19207	12406991.	.ENGINE,DIESEL INCLUDES STARTER ASSEMBLY,GOVERNOR ASSEMBLY AND DIESEL ENGINE P/N 6067GU91..... UOC:5A2,6A1	1
2	XAFHH		19207	12466361.	.ENGINE,DIESEL INCLUDES STARTER ASSEMBLY,GOVERNOR ASSEMBLY SERIES 60 DIESEL ENGINE W/DDEC III. UOC:6A2,7A1,7E1	1
3	PFFFF	8115013492459	19207	12389942	.BOX,SHIPPING SEE FIG 322 FOR BREAKDOWN.....	1

END OF FIGURE

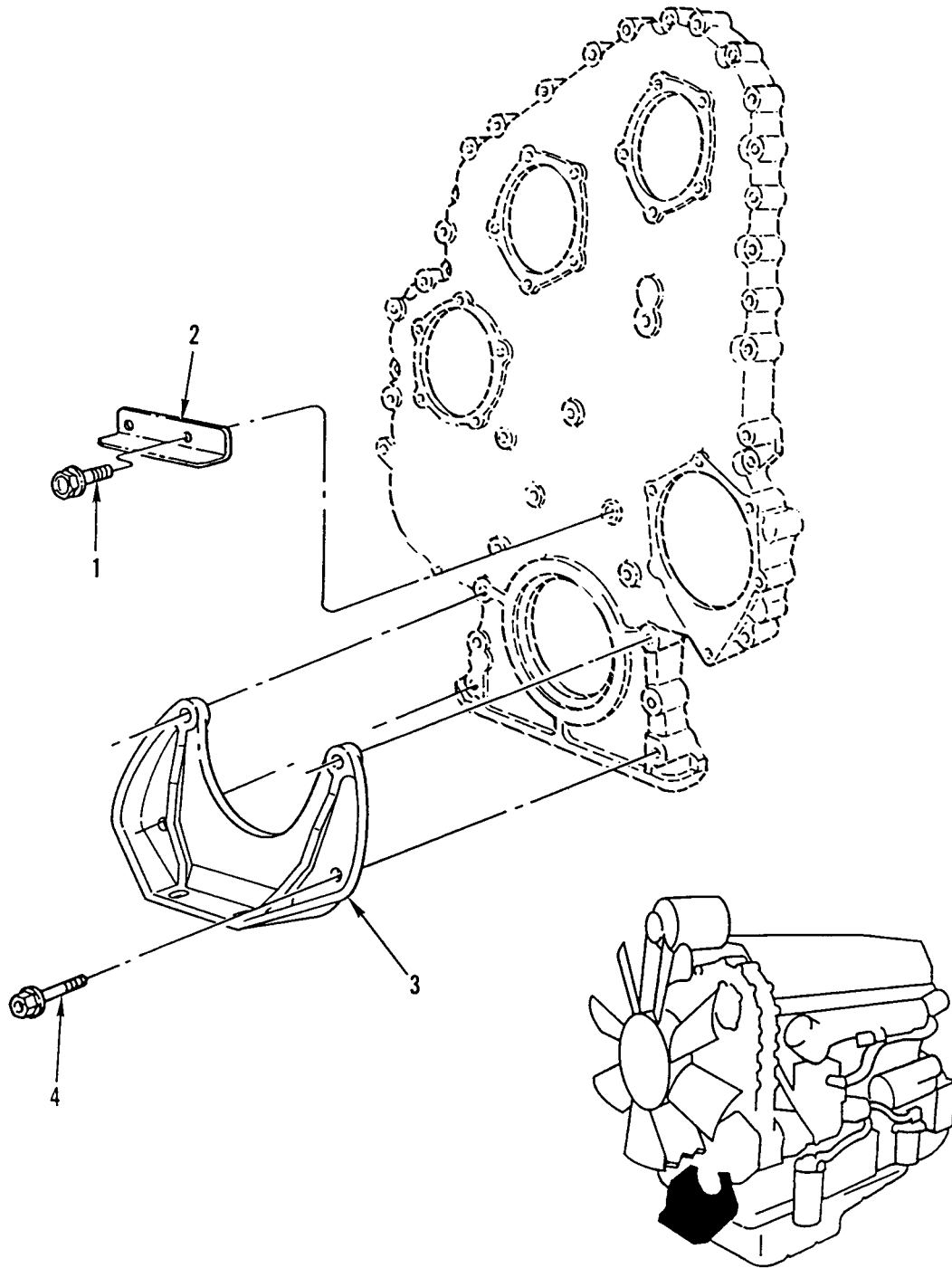

Figure 2. Front Engine Support



WP 0002 00

TM 9-2320-363-24P

(1) ITEM NO	(2) SMR CODE	(3) NSN	(4) CAGEC	(5) PART NUMBER	(6) DESCRIPTION AND USABLE ON CODES(UOC)	(7) QTY
GROUP 0100 ENGINE ASSEMBLY						
FIG. 2 FRONT ENGINE SUPPORT						
1	PAFZZ	5306011857051	7X677	11504986	BOLT,MACHINE M8 X 1.25 X 14-6G, GR9.8.....	2
2	XDFZZ		72582	23507422	BRACKET,ANGLE.....	1
3	PFFZZ	2510013208289	72582	8929744	BRACKET,ENGINE MOUN.....	1
4	PAFZZ	5305013199882	72582	8929068	SCREW,CAP,HEXAGON H M14 X 2.0 X 140.0 LG,GR10.9.....	4

END OF FIGURE

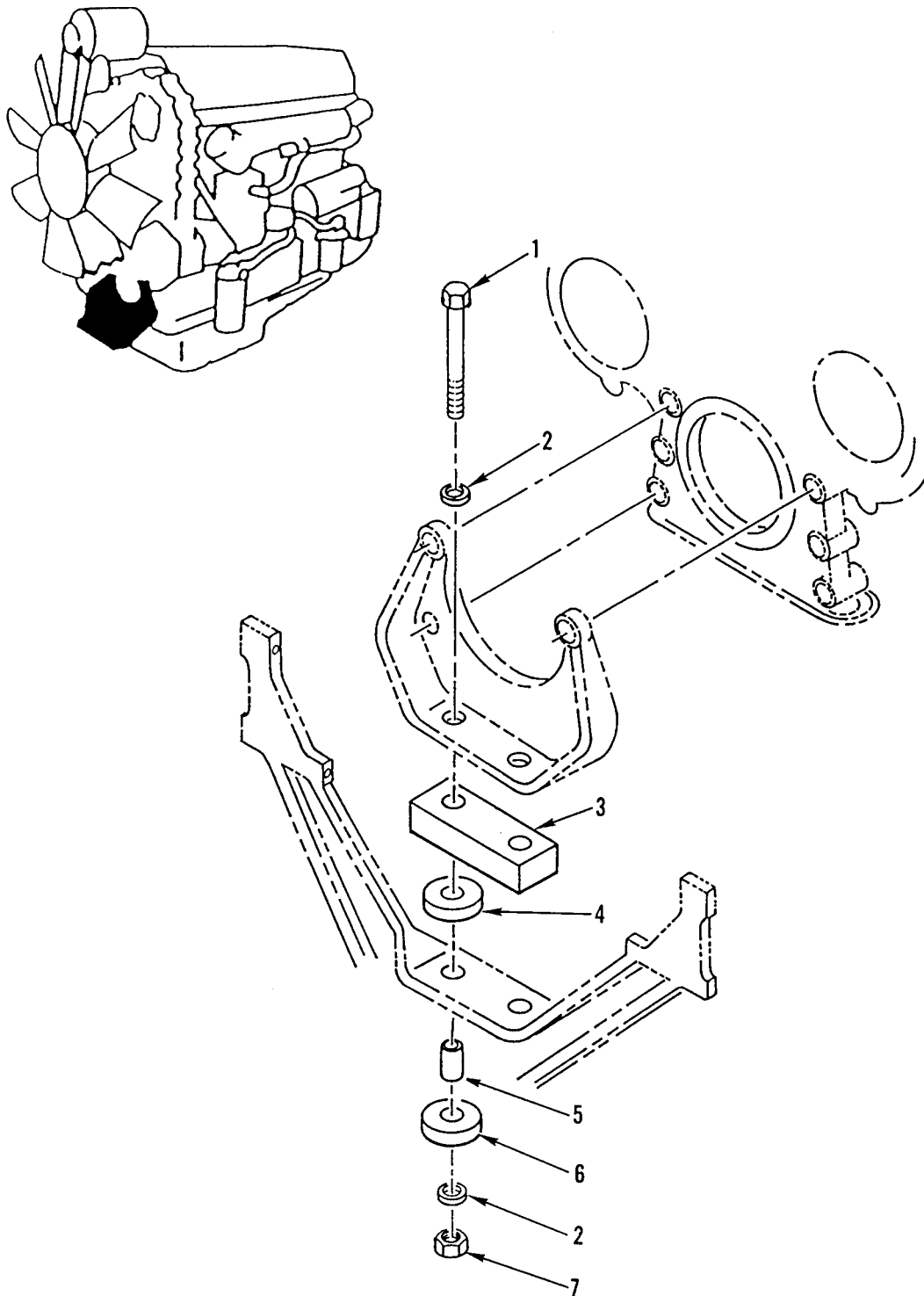

Figure 3. Front Engine Mounting

WP 0002 00

TM 9-2320-363-24P

(1)	(2)	(3)	(4)	(5)	(6)	(7)
ITEM	SMR			PART		
NO	CODE	NSN	CAGEC	NUMBER	DESCRIPTION AND USABLE ON CODES(UOC)	QTY
					GROUP 0100 ENGINE ASSEMBLY	
					FIG. 3 FRONT ENGINE MOUNTING	
1	PAFZZ	5305009480677	96906	MS35307-499	SCREW,CAP,HEXAGON H 5.000 X 11UNC- 2A.....	2
2	PAFZZ	5310005847799	80205	MS15795-822	WASHER,FLAT .822 ID X 1.469 OD.....	4
3	PFFZZ	5365013326546	64678	01-14976-001	SPACER,PLATE.....	1
4	PAFZZ	5342013327614	76005	SSB33-1001-7	MOUNT,RESILIENT.....	2
5	PAFZZ	5365013333575	64678	01-15047-000	SPACER,SLEEVE.....	2
6	PAFZZ	5342013327615	76005	SSB33-1001-8	MOUNT,RESILIENT,WEA.....	2
7	PAFZZ	5310000676356	81349	M45913/2-12CG5C	NUT,SELF-LOCKING,HE 3/4-10UNC.....	2

END OF FIGURE

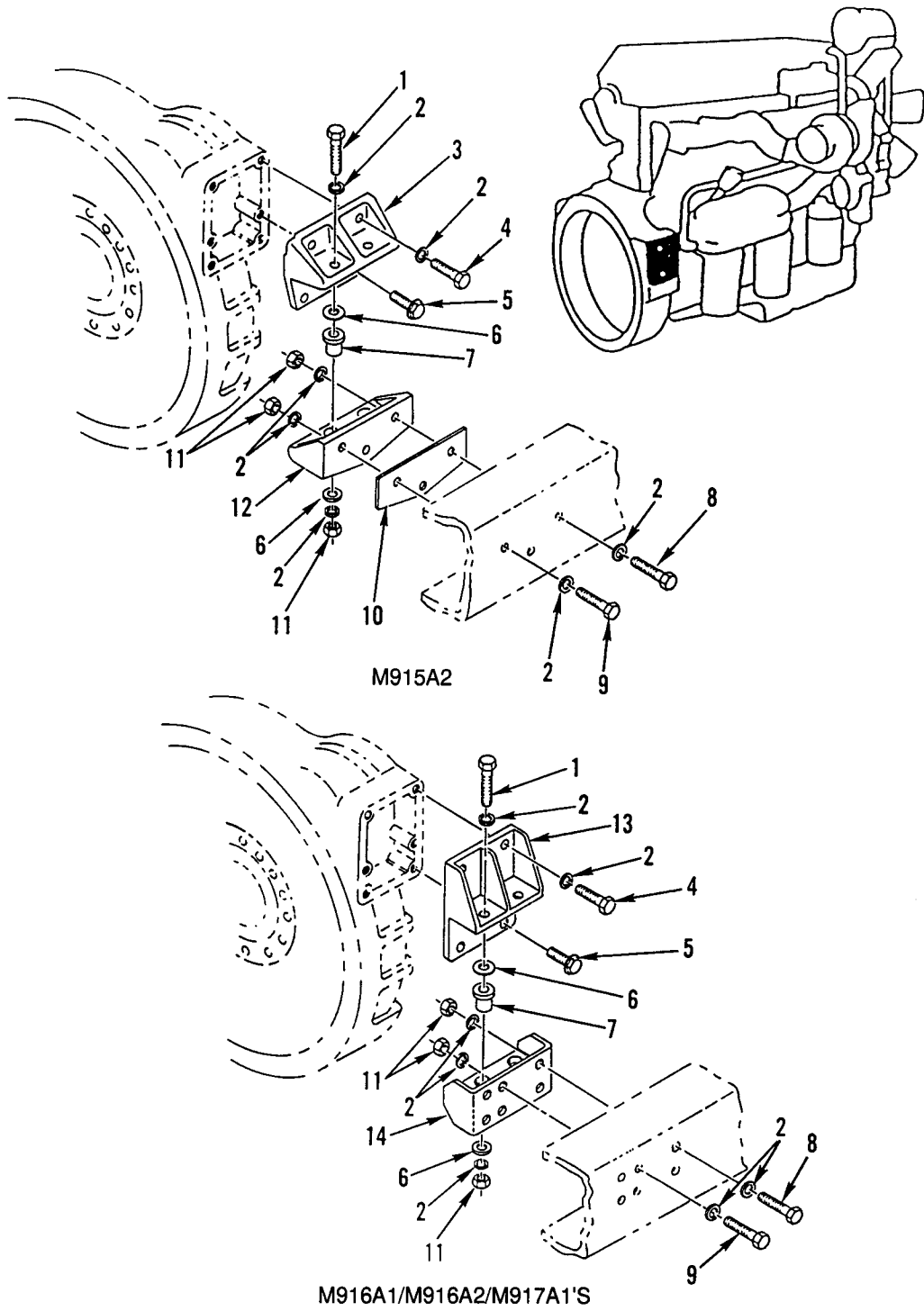

Figure 4. Rear Engine Mounting

(1) ITEM NO	(2) SMR CODE	(3) NSN	(4) CAGEC	(5) PART NUMBER	(6) DESCRIPTION AND USABLE ON CODES(UOC)	(7) QTY
GROUP 0100 ENGINE ASSEMBLY						
FIG. 4 REAR ENGINE MOUNTING						
1	PAFZZ	5305009432094	96906	MS35307-470	SCREW,CAP,HEXAGON H 3.500 X 11UNC-2A.....	4
2	PAFZZ	5310007208819	80205	MS15795-821	WASHER,FLAT.....	60
3	PAFZZ	5340013336039	64678	01-20753-000	BRACKET,T..... UOC:5A2,6A2,7A1,7E1	2
4	PAFZZ	5305009413580	96906	MS35307-464	SCREW,CAP,HEXAGON H 2.000 X 11UNC-2A.....	4
5	PAFZZ	5305009413580	96906	MS35307-464	SCREW,CAP,HEXAGON H 5/8-11UNC X 2.00,GR8/8.2.....	4
6	PAFZZ	5310013334537	64678	01-20963-000	WASHER,FLAT ENG MTG 2.750 OD X .656 ID X .120 THK.....	8
7	PAFZZ	5342013357854	76005	CBA24-650-17	MOUNT,RESILIENT.....	4
8	PAFZZ	5305009257853	96906	MS35307-465	SCREW,CAP,HEXAGON H 2.250 X 11UNC-2A.....	4
9	PAFZZ	5305009432092	96906	MS35307-468	SCREW,CAP,HEXAGON H.....	10
10	PFFZZ	5365013334556	64678	01-12120-001	SPACER,PLATE..... UOC:5A2,6A2,7A1,7E1	2
11	PAFZZ	5310002694040	81349	M45913/1-10CG5C	NUT,SELF-LOCKING,HE.....	26
12	PAFZZ	2510013330206	64678	01-15492-000	BRACKET,ENGINE MOUN..... UOC:5A2,6A2,7A1,7E1	2
13	PAFZZ	5340013336514	64678	A01-20731-000	BRACKET,T..... UOC:6A1,6A2,7A1,7E1	2
14	PAFZZ	5340013327517	64678	A01-20680-000	BRACKET,MOUNTING..... UOC:6A1,6A2,7A1,7E1	2

END OF FIGURE

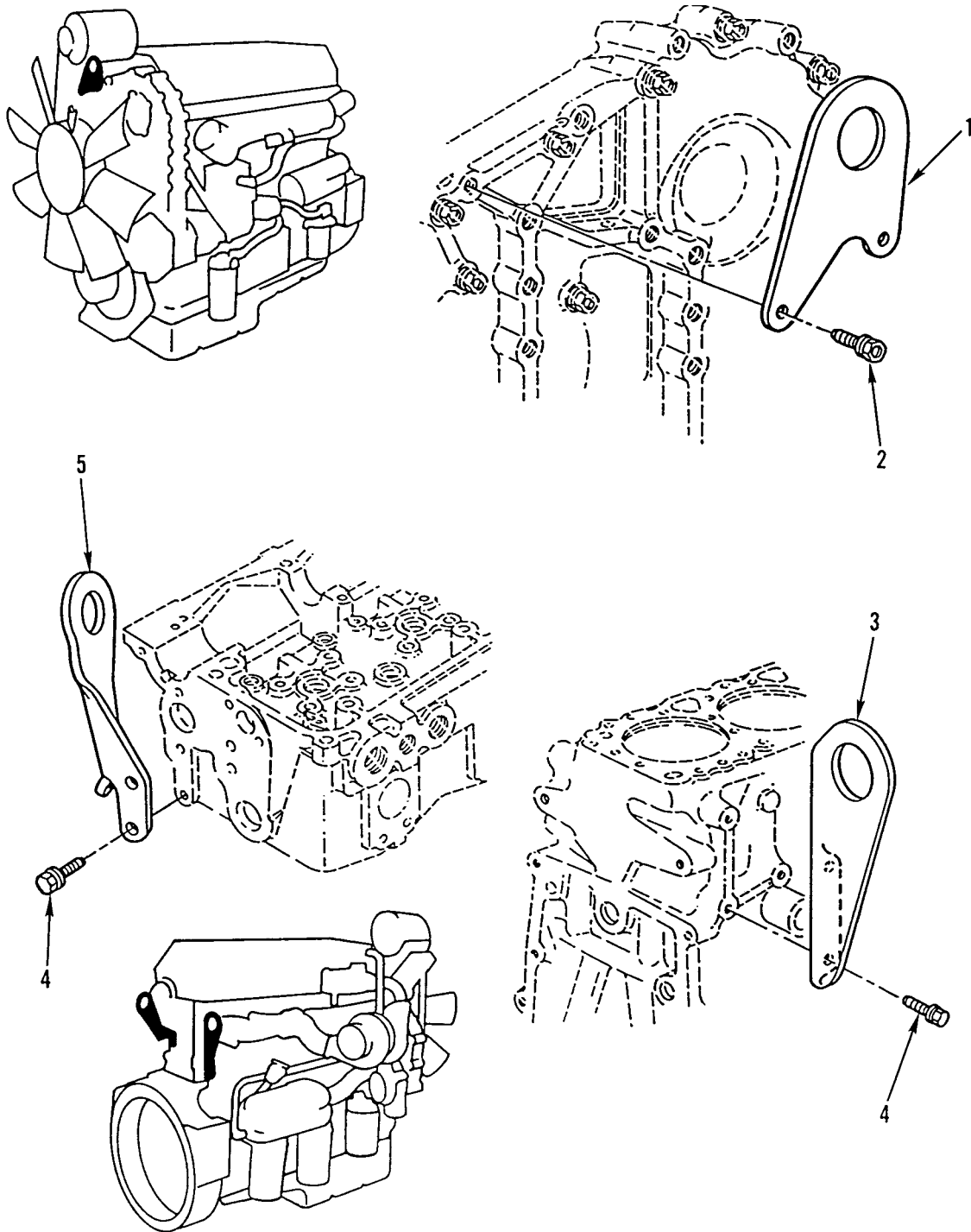

Figure 5. Engine Lifting Brackets

WP 0002 00

TM 9-2320-363-24P

(1)	(2)	(3)	(4)	(5)	(6)	(7)
ITEM	SMR			PART		
NO	CODE	NSN	CAGEC	NUMBER	DESCRIPTION AND USABLE ON CODES(UOC)	QTY

GROUP 0100 ENGINE ASSEMBLY  
FIG. 5 ENGINE LIFTING BRACKETS

1	PAFZZ	2510013208904	72582	8929754	BRACKET,ENGINE MOUN.....	1
2	PAFZZ	5305013222917	72582	11509530	SCREW,CAP,HEXAGON H M14 X 2 X 40- 6G,GR10.9.....	2
3	PAFZZ	5340013308435	72582	8929408	BRACKET,ANGLE.....	1
4	PAFZZ	5305013207157	72582	11509528	SCREW,CAP,HEXAGON H M12 X 1.75 X 30-6G,GR10.9.....	5
5	PAFZZ	2510013208903	72582	8929638	BRACKET,ENGINE MOUN.....	1

END OF FIGURE

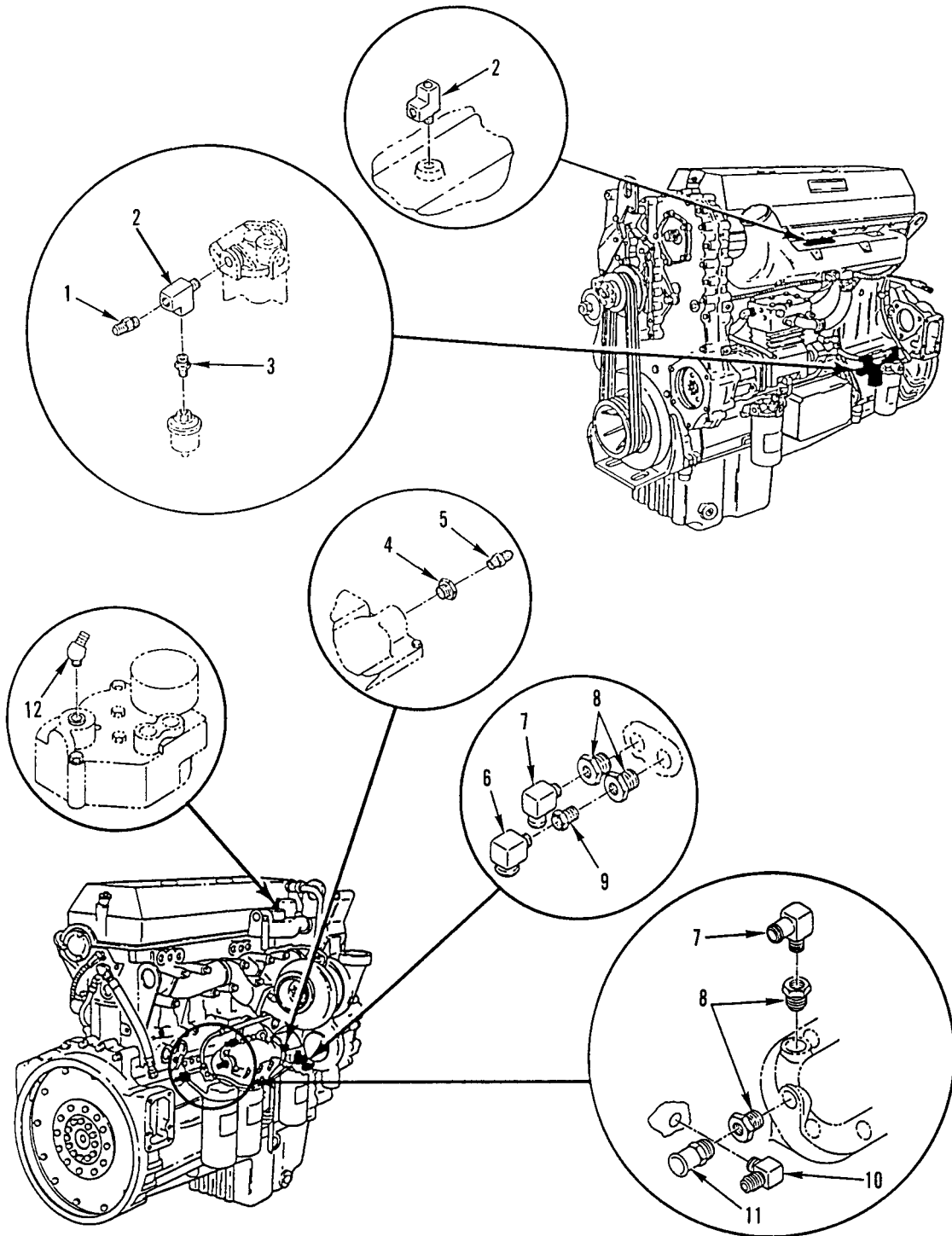

Figure 6. Engine Miscellaneous Fittings



(1) ITEM NO	(2) SMR CODE	(3) NSN	(4) CAGEC	(5) PART NUMBER	(6) DESCRIPTION AND USABLE ON CODES(UOC)	(7) QTY
GROUP 0100 ENGINE ASSEMBLY						
FIG. 6 ENGINE MISCELLANEOUS FITTINGS						
1	PAOZZ	4730002660533	96906	MS35869-22	ADAPTER,STRAIGHT,PI 1/4 OD,0.438-20UNF.....	1
2	PFOZZ	4730002779615	93061	2225P-4	TEE,PIPE..... UOC:5A2,6A1	2
3	PAOZZ	4730001960930	96906	MS14315-1XA	BUSHING,PIPE 1/4 X 1/8NPT..... UOC:5A2,6A1	1
4	PAOZZ	4730012382980	96906	MS14304-1-T-12-06	BUSHING,PIPE.....	1
5	PAOZZ	4730002660534	41947	A1197	ADAPTER,STRAIGHT,PI.....	1
6	PAOZZ	4730013359621	72582	8929749	ELBOW,PIPE TO HOSE.....	1
7	PAOZZ	4730011060313	93061	269HB-10-8	ELBOW,PIPE TO HOSE.....	2
8	PAOZZ	4730001930875	81348	WW-P-471BDQBUEd	BUSHING,PIPE 3/4 IN MPT X 1/2 IN FPT IP.....	4
9	PAOZZ	4730002783167	23926	G-46659	BUSHING,PIPE.....	1
10	PAOZZ	4730008983878	01276	2003-6-4B	ELBOW,PIPE TO TUBE.....	1
11	PAOZZ	4730011059466	93061	68HB-10-8	ADAPTER,STRAIGHT,PI.....	1
12	PAOZZ	4730013312844	88763	VSHE1 45 6B	ELBOW,PIPE TO HOSE.....	1

END OF FIGURE

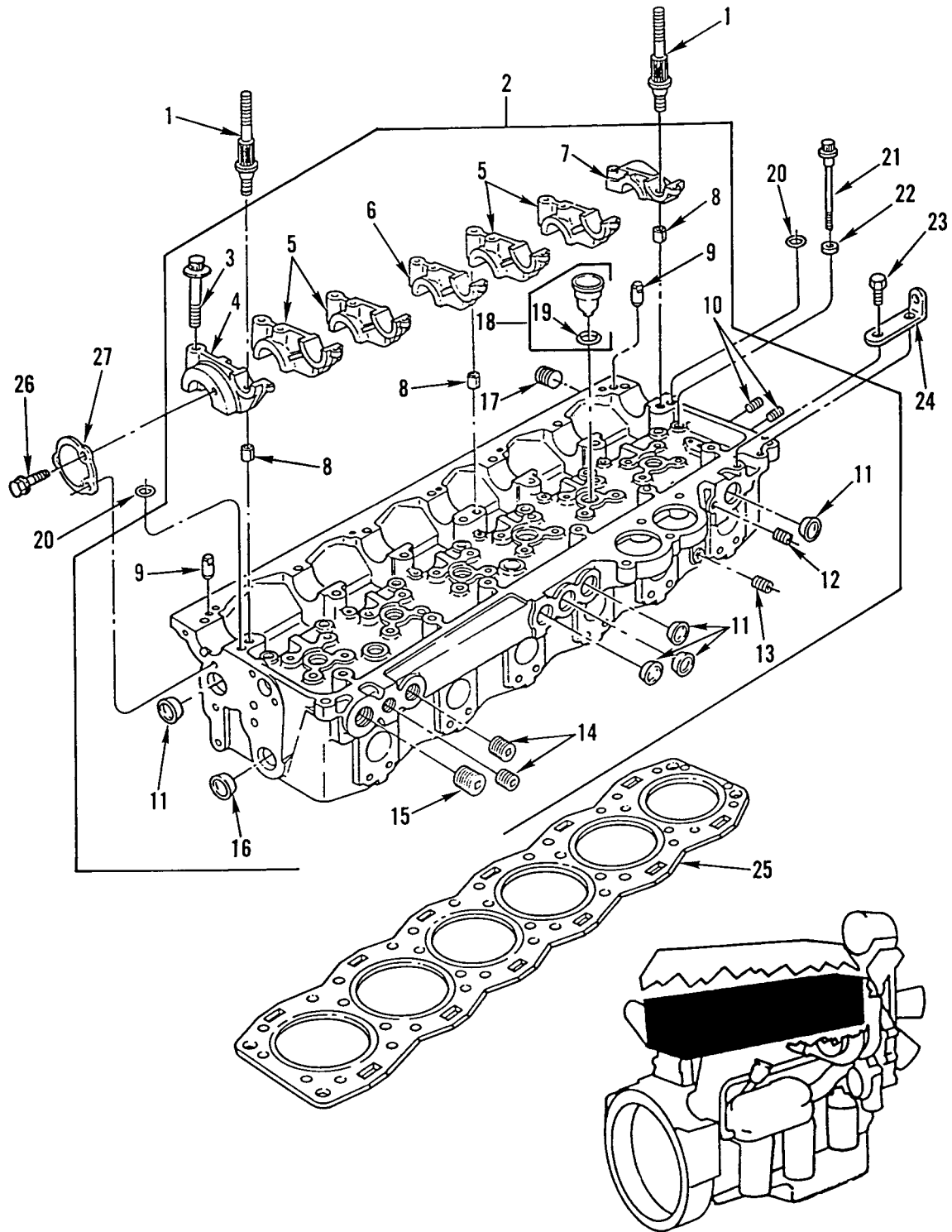

Figure 7. Cylinder Head Assembly

(1) ITEM NO	(2) SMR CODE	(3) NSN	(4) CAGEC	(5) PART NUMBER	(6) DESCRIPTION AND USABLE ON CODES(UOC)	(7) QTY
GROUP 0101 CRANKCASE, BLOCK, CYLINDER HEAD FIG. 7 CYLINDER HEAD ASSEMBLY						
1	PAFZZ	5307013308430	72582	8929588	STUD, SHOULDERED M12 X 1.75-6G/4G6G X 122, GR10.9.....	2
2	PGFHH	2815013189908	72582	8929872	CYLINDER HEAD, DIESE.....	1
3	PAFZZ	5306013210556	72582	8929129	.BOLT, MACHINE M12 X 1.75 X 65-6G, GR10.9.....	7
4	XAFZZ		72582	8929739	.CAP, C/H CAMSHAFT..... UOC: 6A1, 6A2, 7A1, 7E1	1
5	XAFZZ		72582	8929870	.CAP, C/H CAMSHAFT.....	4
6	XAFZZ		72582	8929871	.CAP, C/H CAMSHAFT.....	1
7	XAFZZ		72582	8929738	.CAP, C/H CAMSHAFT.....	1
8	PFFZZ	5315000943733	72582	5138638	.PIN, SPECIAL.....	7
9	PFHZZ	5315013213220	72582	8929843	.PIN, STRAIGHT, HEADLE.....	3
10	PAFZZ	4730000103885	72582	8924517	.PLUG, PIPE.....	2
11	PAHZZ	5340009192876	72582	5109157	.PLUG, EXPANSION.....	11
12	PAFZZ	4730013987635	72582	8923847	.PLUG, PIPE.....	1
13	PFFZZ	4730012989423	72582	8926993	.PLUG, PIPE.....	1
14	PAFZZ	4730011883492	72582	8923313	.PLUG, PIPE.....	2
15	PAFZZ	4730006047953	72582	143969	.PLUG, PIPE.....	1
16	PAHZZ	4730012416612	72582	5139991	.PLUG, PIPE.....	2
17	PAHZZ	4730012104252	72582	8923916	.PLUG, PIPE.....	2
18	PAHZZ	2910013185439	72582	23501580	.PARTS KIT, FUEL INJE.....	6
19	PAHZZ	5331001668406	81349	M83248/1-219	..O-RING.....	6
20	PAFZZ	5330013208114	72582	8929740	PACKING, PREFORMED PART OF KIT P/N 23512691 PART OF KIT P/N 23501572...	2
21	PAFZZ	5305013308440	72582	8929123	SCREW, CAP, HEXAGON H M16 X 2.0 X 175-6G, GR10.9.....	38
22	PAFZZ	5310013205919	72582	8929328	WASHER, RECESSED 16.6 X 25.5 X 4.6 MM.....	38
23	PAFZZ	5306011865367	7X677	11503454	BOLT, MACHINE M10 X 1.50 X 20-6G, GR10.9.....	2
24	PAFZZ	5340013368885	72582	8929760	BRACKET, ANGLE.....	1
25	PAFZZ	5330013446272	72582	23518340	GASKET PART OF KIT P/N 23512691 PART OF KIT P/N 23501572.....	1
26	PAFZZ	5306013213559	72582	23506222	BOLT, MACHINE M8 X 1.25 X 20-6G, GR10.9.....	3
27	PAFZZ	5340013308466	72582	8929101	COVER, ACCESS.....	1

END OF FIGURE

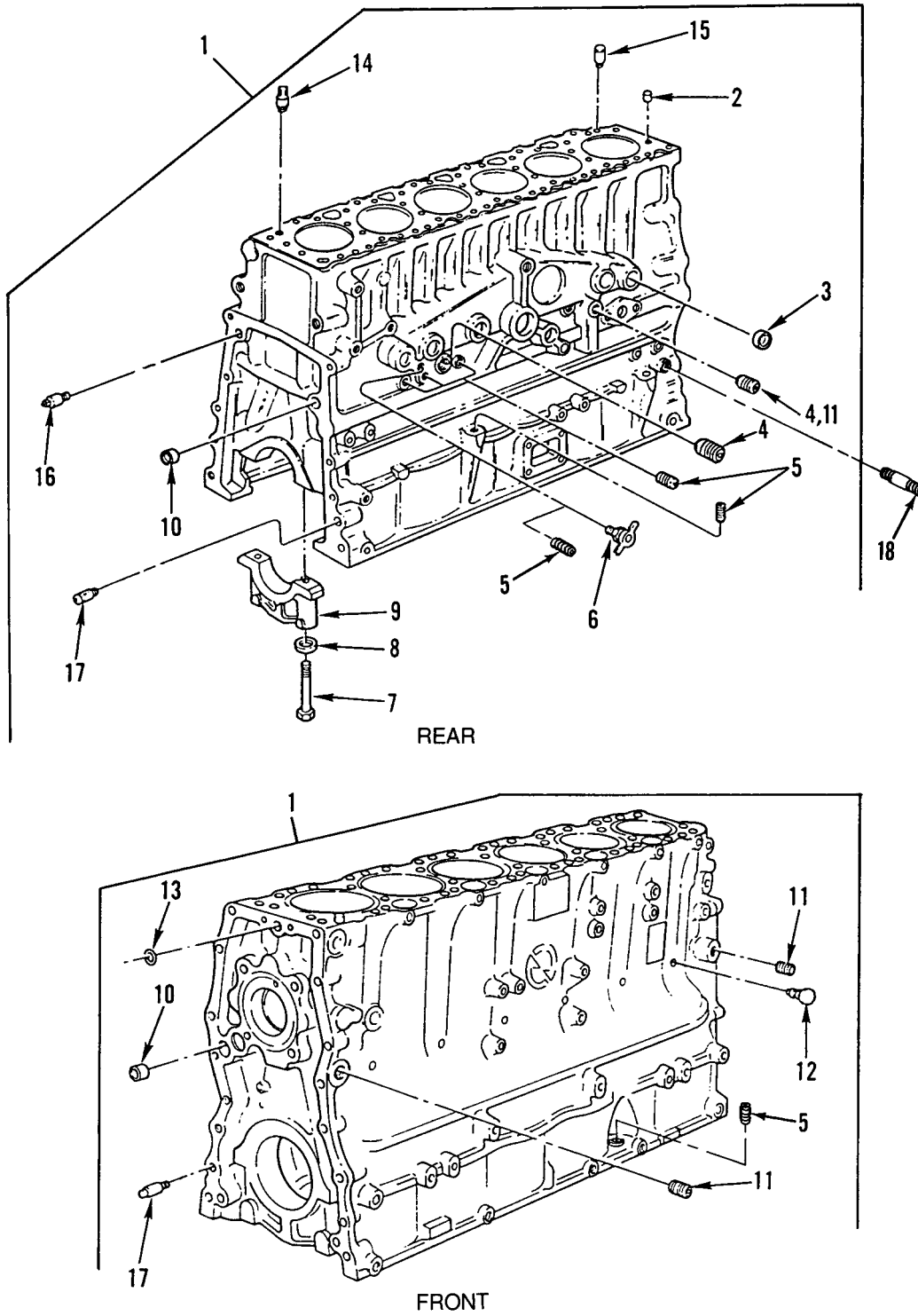

Figure 8. Cylinder Block

(1) ITEM NO	(2) SMR CODE	(3) NSN	(4) CAGEC	(5) PART NUMBER	(6) DESCRIPTION AND USABLE ON CODES(UOC)	(7) QTY
GROUP 0101 CRANKCASE, BLOCK, CYLINDER HEAD FIG. 8 CYLINDER BLOCK						
1	PFHHH	2815013177388	72582	23506977	ENGINE BLOCK ASSEMB..... UOC:5A2,6A1	1
1	PAHHH	2815013177388	72582	23522981	ENGINE BLOCK ASSEMB WITH DOWELS.... UOC:6A2,7A1,7E1	1
2	PAHZZ	5340008419141	72582	5151272	.PLUG,PROTECTIVE,DUS.....	1
3	PAFZZ	4730012416612	72582	5139991	.PLUG,PIPE.....	5
4	PAFZZ	4730013197471	72582	8929594	.PLUG,PIPE 3/8 IN QTY=1 M916A2, M917A1'S.....	2
5	PAFZZ	4730011293047	72582	8922327	.PLUG,PIPE.....	4
6	PAOZZ	4820011326317	72582	8924140	.COCK,DRAIN..... UOC:5A2,6A1	1
7	PAHZZ	5305013207153	72582	8929124	.SCREW,CAP,HEXAGON H M20 X 2.5 X 173-6G,GR10.9.....	14
8	PAHZZ	5310013212444	72582	8929125	.WASHER,RECESSED 20.5 X 35 X 5.1 MM	14
9	PFHZZ	3130013220935	72582	8929276	.HOUSING,BEARING UNI.....	7
10	PAHZZ	5342011441937	72582	5139988	.PLUG.....	2
11	PAHZZ	4730000103885	72582	8924517	.PLUG,PIPE QTY=2 M915A2,M916A1 QTY=3 M916A2,M917A1.....	3
12	PAHZZ	5340013205174	72582	8929432	.SHIELD,EXPANSION.....	6
13	PAFZZ	5330013208114	72582	8929740	.PACKING,PREFORMED PART OF KIT P/N 23512691 PART OF KIT P/N 23501572...	1
14	PFHZZ	5315013235661	72582	8929153	.PIN,STRAIGHT,HEADLE 20.0 MM, DIAMOND.....	1
15	PFHZZ	5315013203626	72582	8929152	.PIN,STRAIGHT,HEADLE 20.0 MM, CIRCULAR.....	1
16	PFHZZ	5315013208883	72582	8929022	.PIN,STRAIGHT,HEADLE 16.0 MM, DIAMOND.....	2
17	PFHZZ	5315013195895	72582	8929015	.PIN,STRAIGHT,HEADLE.....	1
18	XDHZZ		72582	23509239	STUD M12X1.75X34.0..... UOC:6A2,7A1,7E1	1

END OF FIGURE

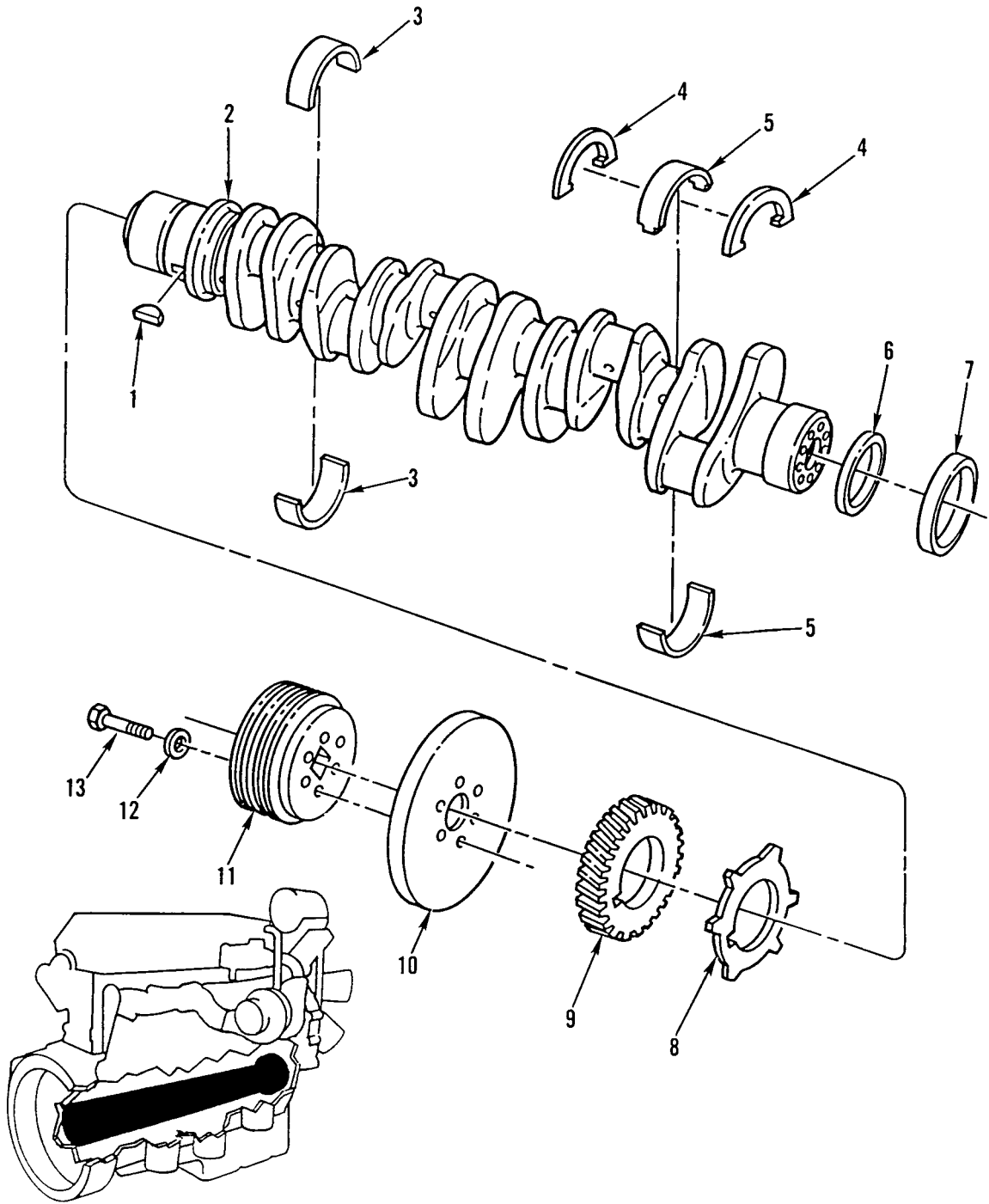

Figure 9. Crankshaft Assembly

(1) ITEM NO	(2) SMR CODE	(3) NSN	(4) CAGEC	(5) PART NUMBER	(6) DESCRIPTION AND USABLE ON CODES(UOC)	(7) QTY
GROUP 0102 CRANKSHAFT						
FIG. 9 CRANKSHAFT ASSEMBLY						
1	PAHZZ	5315013192188	72582	8929808	KEY, WOODRUFF.....	1
2	PBHHH	2815013160902	72582	8929239	CRANKSHAFT, ENGINE.....	1
					UOC: 5A2, 6A1	
2	XDHHH		72582	23515598	CRANKSHAFT, ENGINE.....	1
					UOC: 6A2, 7A1, 7E1	
3	PAHZZ	3120013201034	72582	8929670	BEARING SET, SLEEVE STANDARD.....	6
3	PAHZZ	3120013199271	72582	8929671	BEARING SET, SLEEVE 0.254 UNDERSIZE. V	
3	PAHZZ	3120013201035	72582	8929672	BEARING SET, SLEEVE 0.508 UNDERSIZE. V	
3	PAHZZ	3120013198619	72582	8929673	BEARING SET, SLEEVE 0.762 UNDERSIZE. V	
4	PAHZZ	3120013204983	72582	8929085	BEARING, WASHER, THRU STANDARD.....	2
4	PAHZZ	3120013194879	72582	8929697	BEARING, WASHER, THRU.....	V
4	PAHZZ	3120013194880	72582	8929698	BEARING, WASHER, THRU.....	V
5	PAHZZ	3110013202310	72582	8929680	BEARING, ROLLER, THRU STANDARD.....	1
5	PAHZZ	3120013201036	72582	8929681	BEARING SET, SLEEVE 0.254 UNDERSIZE. V	
5	PAHZZ	3120013201037	72582	8929682	BEARING SET, SLEEVE 0.508 UNDERSIZE. V	
5	PAHZZ	3120013201038	72582	8929683	BEARING SET, SLEEVE 0.762 UNDERSIZE. V	
6	PAFZZ	5330011717872	72582	8923655	SEAL.....	1
7	PAFZZ	5330013240437	72582	8929750	SEAL, PLAIN REAR.....	1
7	PAFZZ	5330013207182	01212	L327984TA0	SEAL, PLAIN OVERSIZE.....	1
8	PAHZZ	3020013198047	72582	8929240	SPROCKET WHEEL.....	1
					UOC: 5A2, 6A1	
8	PAHZZ	3020014410433	72582	23513537	SPROCKET WHEEL DDEC III ONLY.....	1
					UOC: 6A2, 7A1, 7E1	
9	PFHZZ	3020013199400	72582	8929497	GEAR, HELICAL.....	1
10	PAFZZ	2815013197851	72582	8929502	DAMPENER, VIBRATION,.....	1
11	XDFZZ		72582	8929077	PULLEY, GROOVE.....	1
12	PAFZZ	5310009330993	72582	5133981	WASHER, FLAT 19/32 X 1.00 X .122.118	6
13	PAFZZ	5306013232292	72582	8929222	BOLT, MACHINE 9/16-18UNF-2A X 2-1/2, GR8.....	6

END OF FIGURE

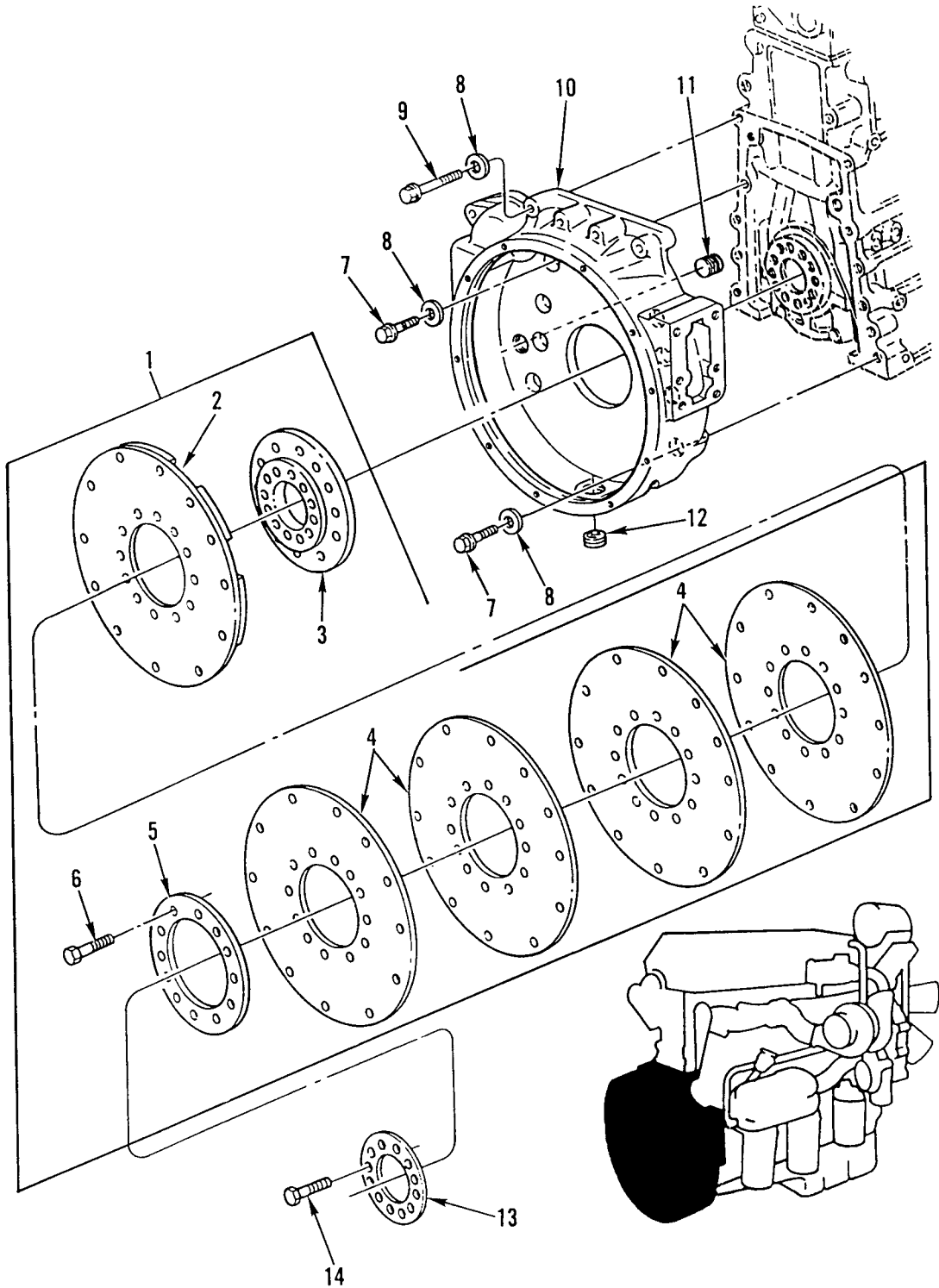

Figure 10. Flywheel Housing



(1) ITEM NO	(2) SMR CODE	(3) NSN	(4) CAGEC	(5) PART NUMBER	(6) DESCRIPTION AND USABLE ON CODES(UOC)	(7) QTY
GROUP 0103 FLYWHEEL ASSEMBLY						
FIG. 10 FLYWHEEL HOUSING						
1	PAFFF	2815011616540	73342	23046428	FLYWHEEL,ENGINE.....	1
2	PAFZZ	2520003744950	73342	6751516	.DISC ASSEMBLY.....	1
3	PAFZZ	3040013062646	72582	23045507	.HUB,BODY.....	1
4	PAFZZ	3010003744940	73342	6750468	.INSERT,FLEXIBLE COU FOUR PLATES...	4
5	PAFZZ	2520008875522	73342	6753364	.PLATE,MOUNTING.....	1
6	PAFZZ	5306006381936	73342	9409056	.BOLT,MACHINE 1/2-20UNF-2A X 3/4, GR8.....	12
7	PAHZZ	5305013207158	72582	11500945	SCREW,CAP,HEXAGON H M12 X 1.75 X 45-6G,GR10.9.....	8
8	PAHZZ	5310012889315	72582	23509483	WASHER,KEYWAY 17/32 X 1-1/16 X 1/8.	12
9	PAHZZ	5305013208044	72582	11500950	SCREW,CAP,HEXAGON H M12 X 1.75 X 90-6G,GR10.9.....	4
10	PAHZZ	2815014817932	72582	23522643	HOUSING,FLYWHEEL.....	1
11	PAFZZ	4730012104253	72582	8924751	PLUG,PIPE.....	1
12	PAFZZ	4730006047953	72582	143969	PLUG,PIPE.....	1
13	PAFZZ	2815010822134	72582	5100532	PLATE,FLYWHEEL SCUF.....	1
14	PAFZZ	5306013214903	72582	8929805	BOLT,MACHINE 9/16-18UNF-2A X 1-1/2, GR8.....	12

END OF FIGURE

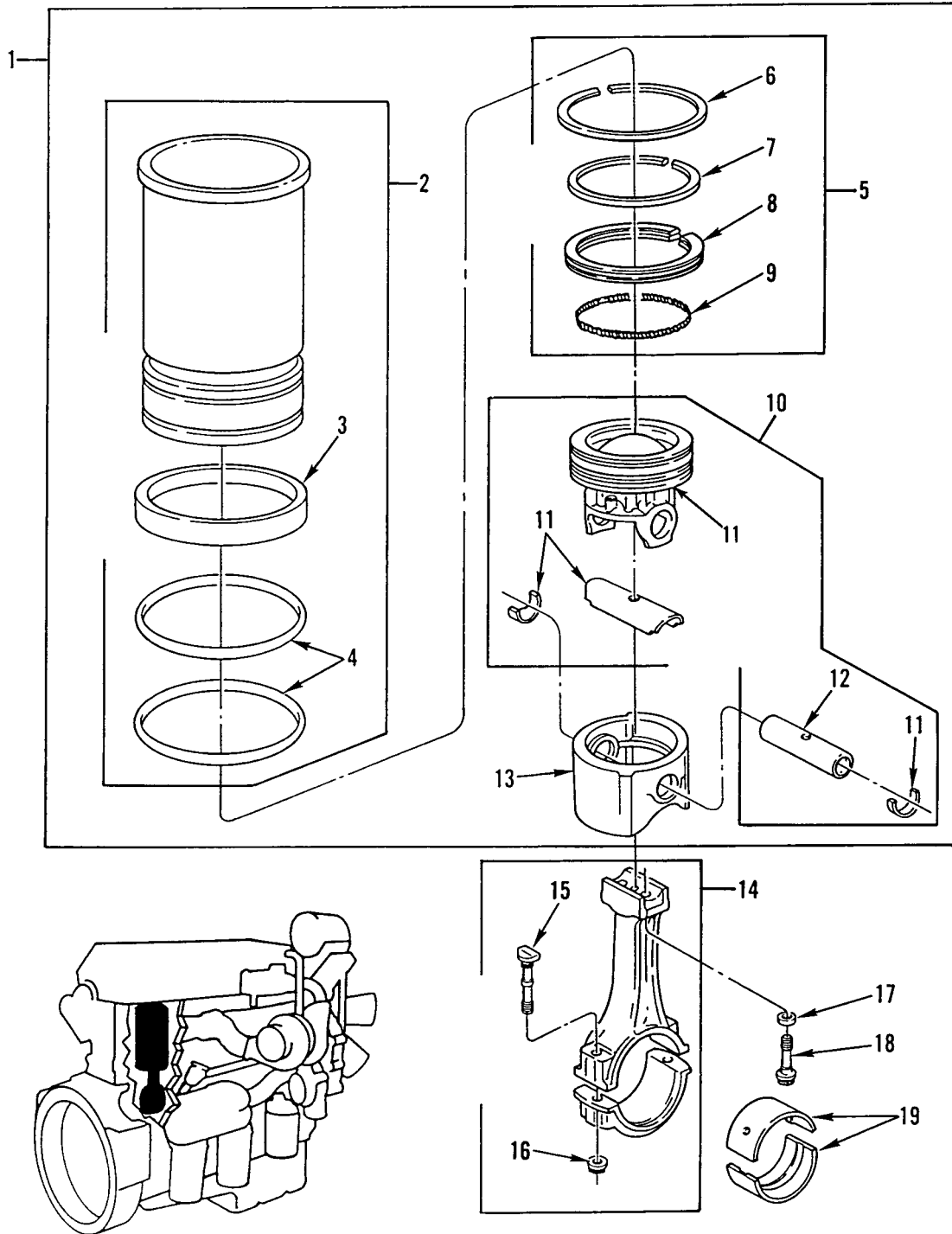

Figure 11. Rod, Piston, and Pin

(1) ITEM NO	(2) SMR CODE	(3) NSN	(4) CAGEC	(5) PART NUMBER	(6) DESCRIPTION AND USABLE ON CODES(UOC)	(7) QTY
GROUP 0104 PISTONS AND CONNECTING RODS FIG. 11 ROD, PISTON, AND PIN						
1	PBHZZ	2815013189480	72582	23519637	PARTS KIT,PISTON AS USED ON ENGINE S/N 6R-170696 & BELOW..... UOC:5A2,6A1	6
1	PBHZZ	2815014345431	72582	R23523952	PARTS KIT,PISTON AS USED ON ENGINE S/N 6R-170697 & ABOVE.....	6
2	PAHZZ	2815013381422	72582	23505278	.CYLINDER SLEEVE USED ON ENGINE S/ N 6R-170696 & BELOW.....	1
2	PAHZZ	2815014148485	72582	23523948	.CYLINDER SLEEVE USED ON ENGINE S/ N 6R-170697 & ABOVE.....	1
3	PAHZZ	5331013212160	72582	8929013	..O-RING.....	1
4	PAHZZ	5330013204926	72582	8929176	..PACKING,PREFORMED.....	2
5	PAHZZ	2815013189477	72582	23505729	.RING SET,PISTON.....	1
6	XAHZZ		72582	23504941	..RING COMP TOP PISTO.....	1
7	XAHZZ		72582	8929845	..RING COMP CENTER.....	1
8	XAHZZ		72582	23515500	..RING,OIL CONTROL.....	1
9	XAHZZ		72582	23515499	..EXPANDER,OIL RING.....	1
10	PBHZZ	2815013189479	72582	23519635	.PISTON,INTERNAL COM USED ON ENGINE S/N 6R-170696 & BELOW..... UOC:5A2,6A1	1
10	PBHZZ	2815014405726	72582	23519734	.PISTON,VALVE USED ON ENGINE S/N 6R-170697 & ABOVE.....	1
11	PAHZZ	2815013184209	72582	23519723	..PARTS KIT,PISTON AS.....	1
12	XAHZZ		72582	8929087	..PIN,PISTON.....	1
13	PAHZZ	2815013204636	72582	8929848	.PISTON,INTERNAL COM USED WITH ENGINE S/N 6R-170696 & BELOW..... UOC:5A2,6A1	1
13	PAHZZ	2815014147898	72582	23516681	.PISTON,INTERNAL COM USED ON ENGINE S/N 6R-170697 & ABOVE.....	1
14	PAHZZ	2815013193602	72582	8929236	CONNECTING ROD,PIST..... UOC:5A2,6A1	6
14	PAHZZ	2815014525582	72582	23515593	CONNECTING ROD,PIST DDEC III ONLY.. UOC:6A2,7A1,7E1	1
15	PAHZZ	5306013204894	72582	8929355	.BOLT,MACHINE MJS14 X 1.5 X 108-6G, GR10.9.....	2
16	PAHZZ	5310013212421	72582	8929019	.NUT,PLAIN,EXTENDED MJS14 X 1.5....	2
17	PAHZZ	5365013212174	72582	8929504	SPACER,SLEEVE.....	2
18	PAHZZ	5306013212388	72582	8929337	BOLT,EXTERNALLY REL MJS14 X 1.5 X 60-6G,GR10.9.....	2
19	PAHZZ	3120013198620	72582	8929710	BEARING SET,SLEEVE STANDARD..... UOC:5A2,6A1	1
19	PAHZZ	3120013202401	72582	8929711	BEARING,SLEEVE 0.254 UNDERSIZE..... UOC:5A2,6A1	V
19	PAHZZ	3120013202402	72582	8929712	BEARING,SLEEVE 0.508 UNDERSIZE..... UOC:5A2,6A1	V
19	PAHZZ	3120013202403	72582	8929713	BEARING,SLEEVE 0.762 UNDERSIZE..... UOC:5A2,6A1	V
19	PAHZZ	3120014411800	72582	23515581	BEARING HALF SET,SL STANDARD, DDEC III ONLY.....	1

WP 0002 00

TM 9-2320-363-24P

(1)	(2)	(3)	(4)	(5)	(6)	(7)
ITEM	SMR			PART		
NO	CODE	NSN	CAGEC	NUMBER	DESCRIPTION AND USABLE ON CODES(UOC)	QTY
19	PAHZZ	3120014411832	72582	23515582	UC:6A2,7A1,7E1 BEARING,SLEEVE 0.254 UNDERSIZE..... V	
19	PAHZZ	3120014411816	72582	23515583	UC:6A2,7A1,7E1 BEARING,SLEEVE 0.508 UNDERSIZE..... V	
19	PAHZZ	3120014405982	72582	23515584	UC:6A2,7A1,7E1 BEARING,SLEEVE 0.762 UNDERSIZE..... V	

END OF FIGURE



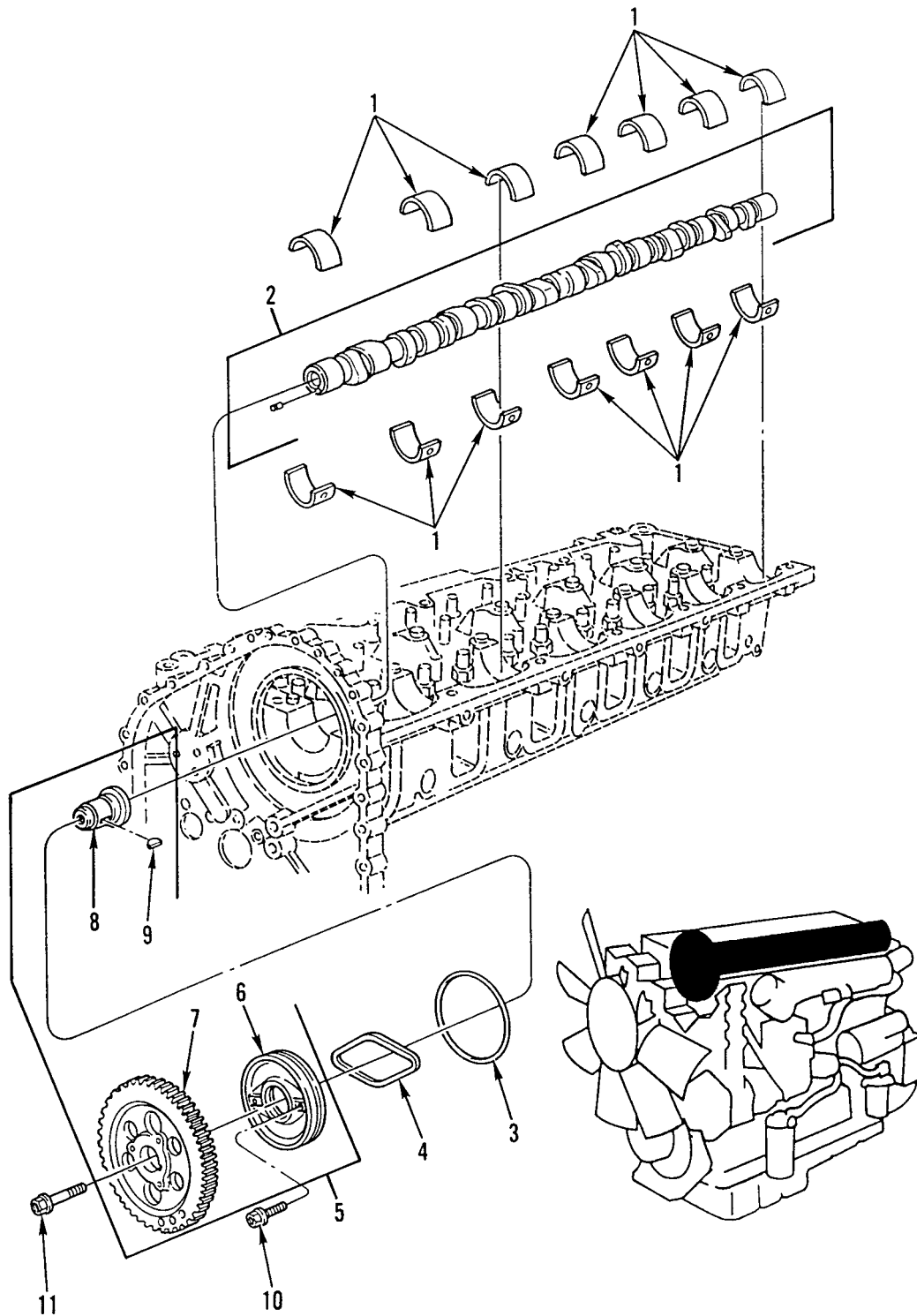

Figure 12. Camshaft Assembly

(1) ITEM NO	(2) SMR CODE	(3) NSN	(4) CAGEC	(5) PART NUMBER	(6) DESCRIPTION AND USABLE ON CODES(UOC)	(7) QTY
GROUP 0105 VALVES, CAMSHAFTS, AND TIMING SYSTEM FIG. 12 CAMSHAFT ASSEMBLY						
1	PAHZZ	3110013202309	72582	8929690	BEARING,ROLLER,CYLI STANDARD.....	7
1	PAHZZ	3120013342776	72582	8929691	BEARING HALF SET,SL 0.254 OVERSIZE.	7
1	PAHZZ	3120013349614	72582	8929695	BEARING HALF SET,SL 0.508 OVERSIZE.	7
1	PAHZZ	3120013342777	72582	8929693	BEARING HALF SET,SL 0.762 OVERSIZE.	7
2	PAFZZ	2815013186272	72582	23505195	CAMSHAFT,ENGINE.....	1
UOC: 5A2, 6A1						
2	XDFZZ		72582	23513564	CAMSHAFT,ENGINE.....	1
UOC: 6A2, 7A1, 7E1						
3	PAHZZ	5330013347187	72582	8929318	SEAL,PLAIN PART OF KIT P/N 23512691.	1
4	PAHZZ	5330013380973	72582	23521935	GASKET PART OF KIT P/N 23512691 PART OF KIT P/N 23501572.....	1
5	PFFHH	2815013562694	72582	8929493	CAMSHAFT,ENGINE.....	1
6	PFHZZ	3040013190847	72582	23521001	.PLATE,RETAINING,SHA.....	1
7	PFHZZ	3020013199401	72582	8929379	.GEAR,HELICAL.....	1
8	PFHZZ	3040013200114	72582	8929492	.HUB,BODY.....	1
9	PFHZZ	5315013192189	72582	8929810	.KEY,WOODRUFF.....	1
10	PAFZZ	5305013199881	72582	11504822	SCREW,CAP,HEXAGON H M8 X 1.25 X 30- 6G,GR10.9.....	2
11	PAFZZ	5305013308441	72582	8929206	SCREW,CAP,HEXAGON H M18 X 1.5 X 100-6G,GR10.9.....	1
UOC: 5A2, 6A1						
11	XDFZZ		72582	23504851	SCREW,CAP,HEXAGON H M18 X 1.5 X 100 UOC: 6A2, 7A1, 7E1	1

END OF FIGURE

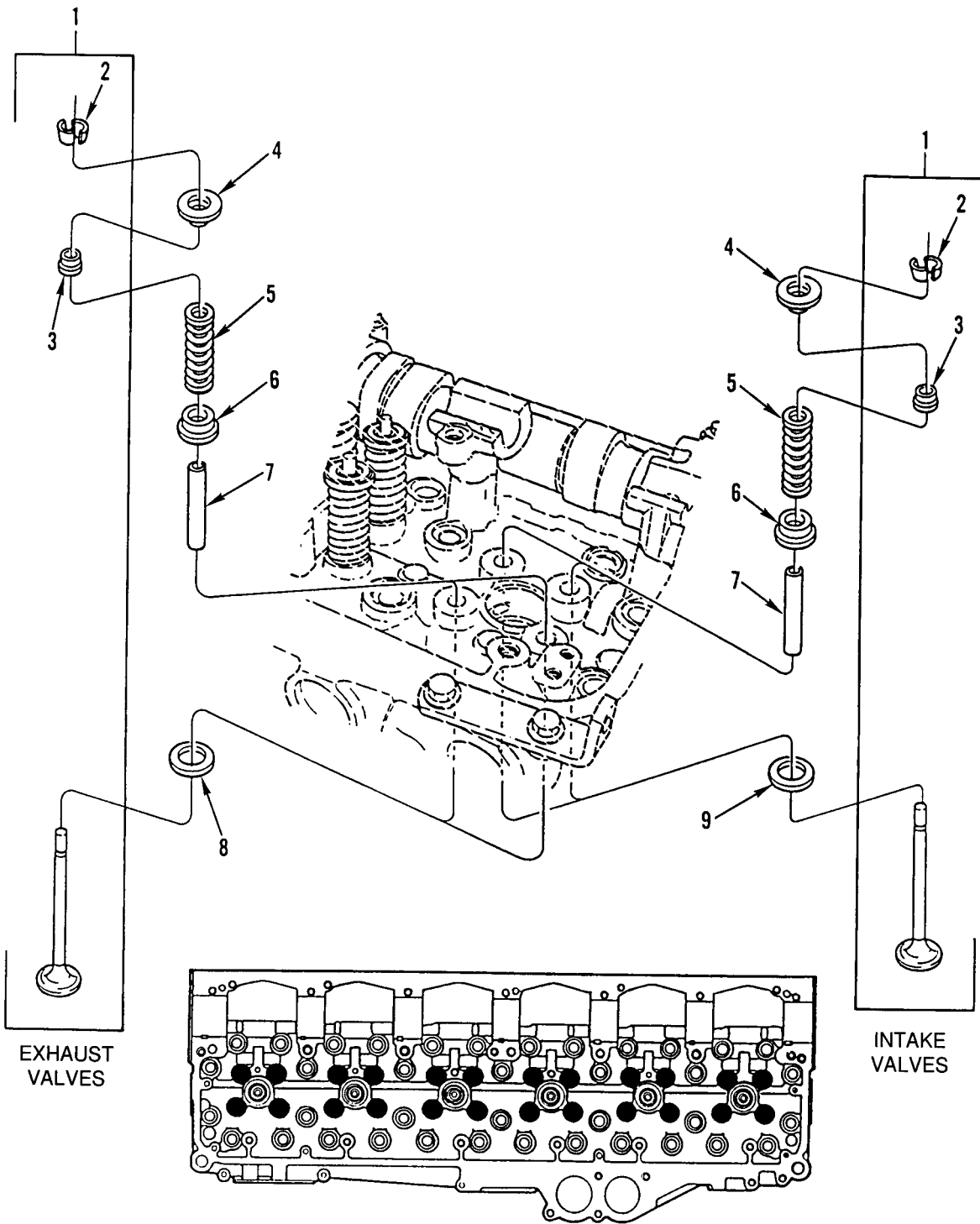

Figure 13. Intake and Exhaust Valves



(1) ITEM NO	(2) SMR CODE	(3) NSN	(4) CAGEC	(5) PART NUMBER	(6) DESCRIPTION AND USABLE ON CODES(UOC)	(7) QTY
GROUP 0105 VALVES, CAMSHAFTS, AND TIMING SYSTEM FIG. 13 INTAKE AND EXHAUST VALVES						
1	PAHZZ	2815013188471	72582	23501576	PARTS KIT,ENGINE PO INTAKE.....	12
1	PAHZZ	2815013184159	72582	23501577	PARTS KIT,ENGINE PO EXHAUST.....	12
2	PAHZZ	2815013382566	06789	0984-C	.LOCK,VALVE SPRING R.....	2
3	PAHZZ	5330013208109	D2342	85.0691-9	.SEAL,PLAIN.....	1
4	PAHZZ	2815013226694	31033	3240-RO-674-99	ROTOR,ENGINE POPPET.....	24
5	PAHZZ	5360013203689	72582	8929415	SPRING,HELICAL,COMP.....	24
6	PAHZZ	5340013222747	72582	8929076-B	SEAT,HELICAL COMPRE 2.2 MM-2.4 MM..	24
6	PAHZZ	5340013194908	72582	8929634-ND	RETAINER,HELICAL CO 2.45-2.65MM....	V
6	PAHZZ	5340013238363	72582	8929635-ND	RETAINER,HELICAL CO 2.70-2.90MM....	V
6	PAHZZ	5310013197295	72582	8929636	WASHER,SHOULDERED 2.95-3.15MM.....	V
7	PAHZZ	2815013231353	72582	23518571	GUIDE,ENGINE POPPET.....	24
8	PAHZZ	2815013229163	72582	8929126	INSERT,ENGINE VALVE 6.261-6.363MM..	12
8	PAHZZ	2815013578737	72582	8929628	INSERT,ENGINE VALVE 6.007-6.109MM..	6
8	PAHZZ	2815013560764	72582	8929629	INSERT,ENGINE VALVE 5.753-5.855MM..	6
8	PAHZZ	2815013560765	72582	8929630	INSERT,ENGINE VALVE 5.499-5.601MM..	6
9	PAHZZ	2815013229164	72582	8929127	INSERT,ENGINE VALVE 7.155-7.257MM..	12
9	PAHZZ	2815013560766	72582	8929625	INSERT,ENGINE VALVE 6.901-7.003MM..	6
9	PAHZZ	2815013560767	72582	8929626	INSERT,ENGINE VALVE 6.647-6.749MM..	6
9	PAHZZ	2815013562668	72582	8929627	INSERT,ENGINE VALVE 6.393-6.495MM..	6

END OF FIGURE

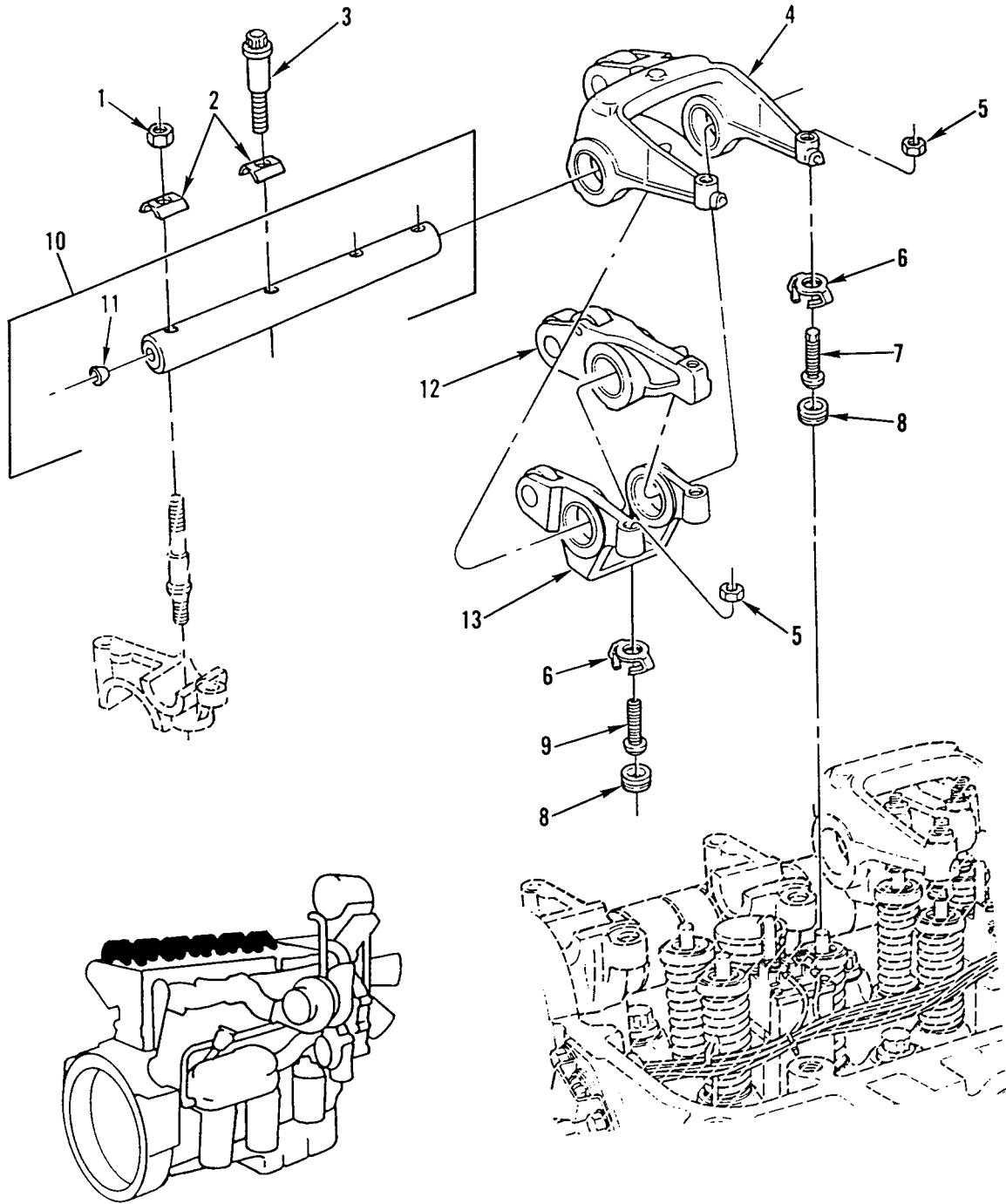

Figure 14. Rocker and Shaft Assembly

(1) ITEM NO	(2) SMR CODE	(3) NSN	(4) CAGEC	(5) PART NUMBER	(6) DESCRIPTION AND USABLE ON CODES(UOC)	(7) QTY
GROUP 0105 VALVES, CAMSHAFTS, AND TIMING SYSTEM FIG. 14 ROCKER AND SHAFT ASSEMBLY						
1	PAFZZ	5310013425348	72582	11501053	NUT,PLAIN,HEXAGON M12 X 1.75.....	2
2	PAFZZ	5365013308392	72582	8929586	SPACER,SLEEVE.....	8
3	PAFZZ	5305013308432	72582	8929587	SCREW,CAP,SOCKET HE M12 X 1.75 X 110-6G,GR10.9.....	6
4	PAFZZ	2815013190802	72582	8929550	ROCKER ARM,ENGINE P.....	6
5	PAFZZ	5310002660487	72582	5176830	NUT,PLAIN,HEXAGON .375-24UNF-3B PART OF KIT P/N 23505056.....	30
6	KFFZZ		72582	8929494	RETAINER,VLV BUTTN PART OF KIT P/N 23505056.....	30
7	KFFZZ		72582	8929751	SCREW,VALVE ADJUST.....	12
8	KFFZZ		72582	5138643	BUTTON,VALVE PART OF KIT P/N 23505056.....	30
9	KFFZZ		72582	8929607	SCREW,VALVE ADJUST.....	18
10	PAFZZ	3040013374042	72582	8929617	SHAFT,STRAIGHT.....	2
11	PAFZZ	5340002311964	72582	9421745	.PLUG,PROTECTIVE,DUS.....	4
12	PAFZZ	2815013206358	72582	8929854	ROCKER ARM,ENGINE P.....	6
13	PAFZZ	2815013313003	72582	8929544	TAPPET,ENGINE POPPE.....	6

END OF FIGURE

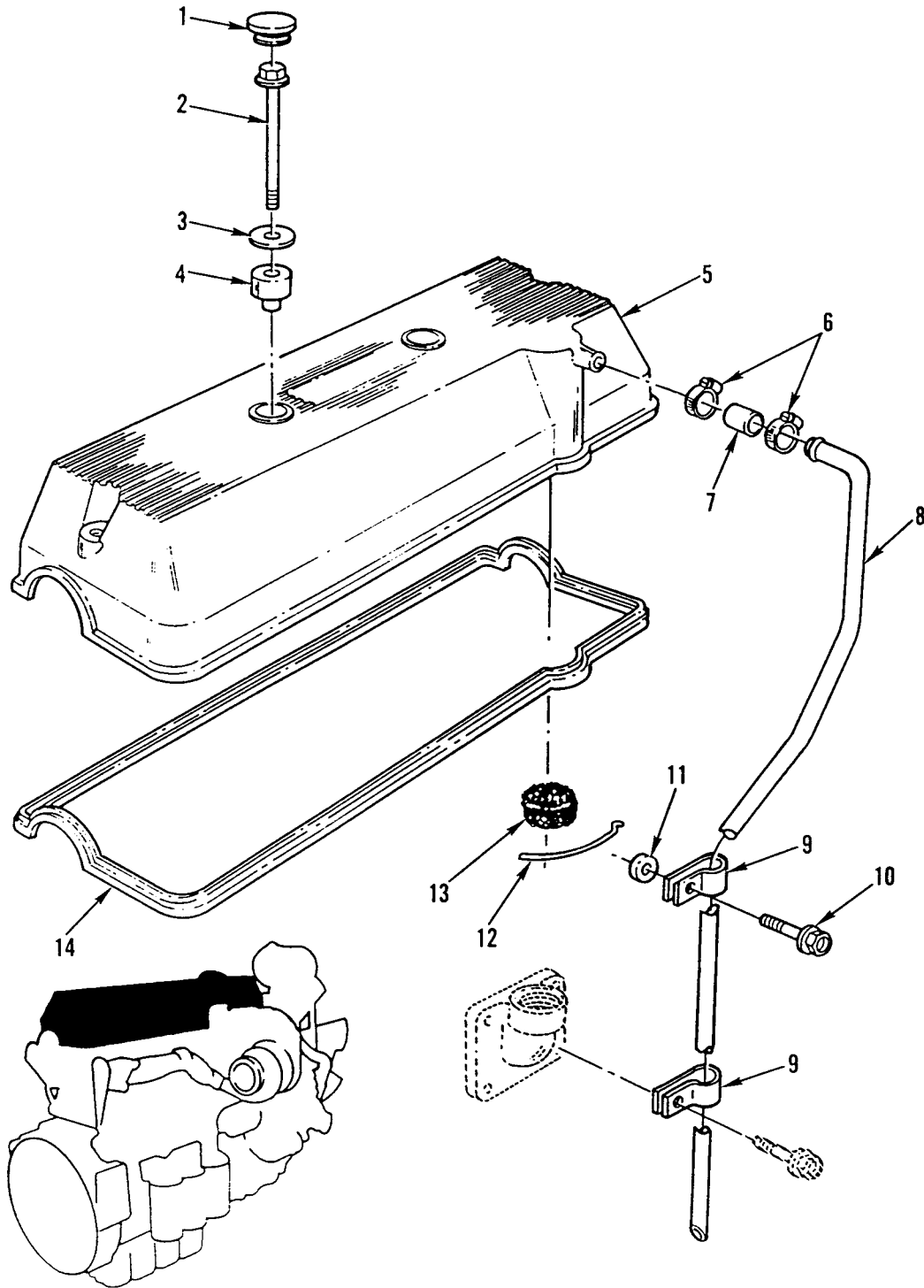

Figure 15. Rocker Cover and Breather Tube

(1) ITEM NO	(2) SMR CODE	(3) NSN	(4) CAGEC	(5) PART NUMBER	(6) DESCRIPTION AND USABLE ON CODES(UOC)	(7) QTY
GROUP 0105 VALVES, CAMSHAFTS, AND TIMING SYSTEM FIG. 15 ROCKER COVER AND BREATHER TUBE						
1	PAFZZ	5340013342754	72582	23506062	PLUG,PROTECTIVE,DUS.....	2
2	PAFZZ	5305013360005	72582	8929142	SCREW,CAP,HEXAGON H M10 X 1.5 X 134-6G,GR5.8.....	4
3	PAFZZ	5310010554420	72582	5104514	WASHER,FLAT .469 ID X 2.085 OD X .2043 THK.....	4
4	PAFZZ	5340013192093	72582	8929255	BUMPER,NONMETALLIC.....	4
5	PAFZZ	5340013376640	72582	23522272	COVER,ENGINE POPPET.....	1
6	PAFZZ	4730002893141	14242	UBX-212	CLAMP,HOSE.....	2
7	MFFZZ		72582	5156170	HOSE MAKE FROM PN MS521301B206064 (96906), 2,5 IN.....	1
8	XDFZZ		72582	23505906	TUBE,BENT,METALLIC.....	1
9	PAFZZ	5340011306245	72582	5144934	CLAMP,LOOP.....	2
10	PAFZZ	5306011857049	7X677	11505299	BOLT,MACHINE M10 X 1.5 X 30-6G, GR10.9.....	1
11	PAFZZ	5365013558838	72582	8929398	SPACER,SLEEVE.....	1
12	PAFZZ	5340013375834	72582	8929257	STRAP,RETAINING.....	1
13	PAFZZ	2940000892520	72582	5101760	FILTERING DISK,FLUI.....	1
14	PAFZZ	5330013192137	72582	23516322	GASKET.....	1

END OF FIGURE

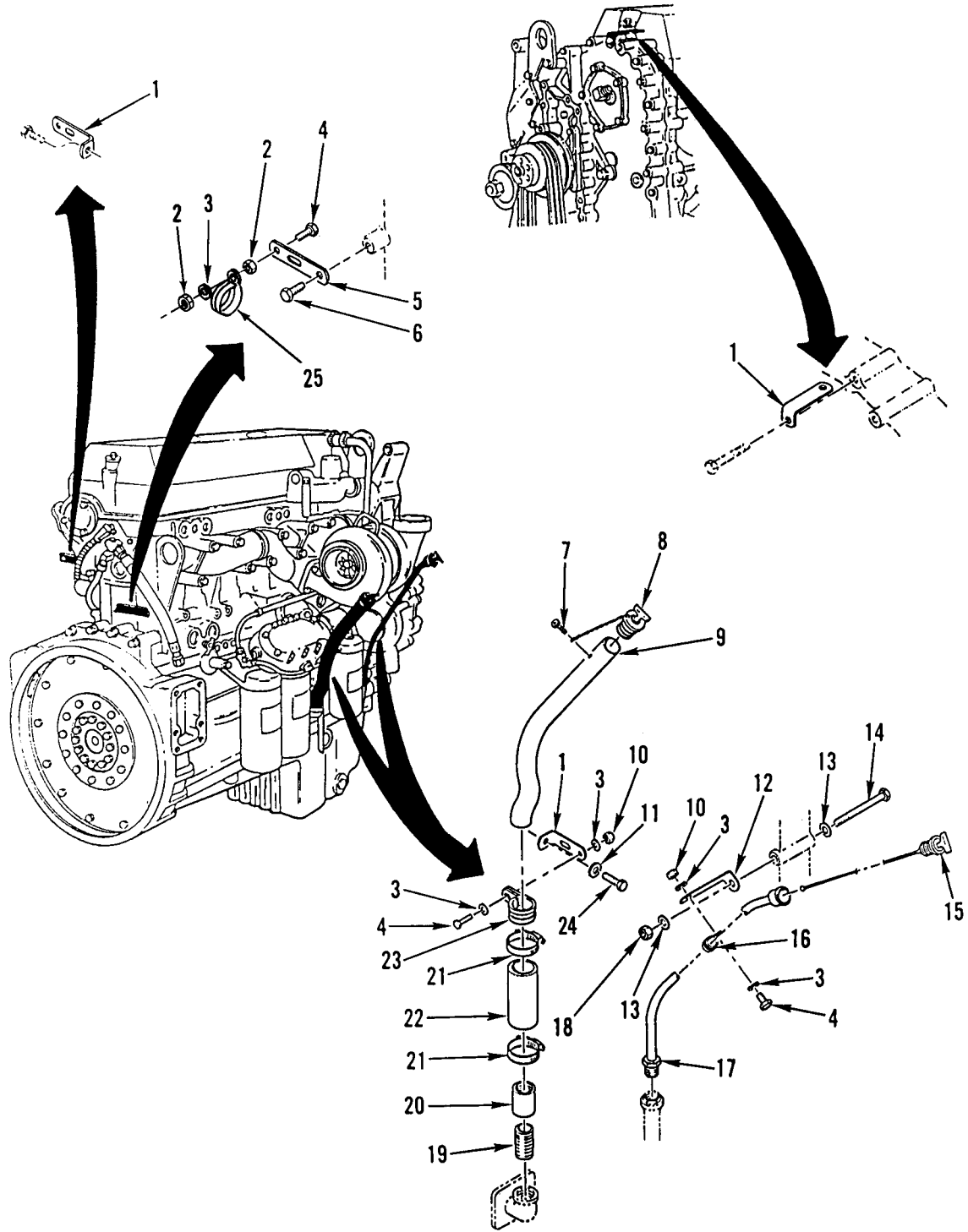

Figure 16. Engine Oil Check and Fill

(1) ITEM NO	(2) SMR CODE	(3) NSN	(4) CAGEC	(5) PART NUMBER	(6) DESCRIPTION AND USABLE ON CODES(UOC)	(7) QTY
GROUP 0106 ENGINE LUBRICATION SYSTEM FIG. 16 ENGINE OIL CHECK AND FILL						
1	PFOZZ	5340013284367	64678	23-09130-000	BRACKET,ANGLE 4 IN, QTY=3 5A2,6A1 QTY=2 6A2,7A1,7E1.....	3
1	PFOZZ	5340013319466	64678	06-09782-000	BRACKET,ANGLE..... UOC:6A2,7A1,7E1	1
2	PAOZZ	5310013336436	64678	23-10340-125	NUT,SELF-LOCKING,AS 1/4-20..... UOC:5A2,6A1	2
2	PAOZZ	5310000881251	81349	M45913/1-4CG5C	NUT,SELF-LOCKING,HE 1/4-20, USED ON DDEC III..... UOC:6A2,7A1,7E1	1
3	PAOZZ	5310008094058	96906	MS27183-10	WASHER,FLAT .281 ID X .625 OD X .065 THK.....	5
4	PFOZZ	5305002253843	80204	B1821BH025C100N	SCREW,CAP,HEXAGON H 1/4-20UNC-2A X 1.000.....	3
5	XDOZZ		64678	23-09130-003	SPACER,PLATE 4 IN.....	1
6	PFOZZ	5306012431346	64678	000933 010174	BOLT,MACHINE DIN933, M10X25, GR 10.9, DBL 8451.21.....	1
7	PAOZZ	5305004324170	96906	MS51861-35	SCREW,TAPPING.....	1
8	PAOZZ	5342013343569	0U276	41596	CAP,FILLER OPENING.....	1
9	PFOZZ	4710013325865	64678	01-21385-000	TUBE,BENT,METALLIC..... UOC:5A2,6A1	1
9	PFOZZ	4710014394427	64678	01-21823-000	TUBE,BENT,METALLIC..... UOC:6A2,7A1,7E1	1
10	PAOZZ	5310000881251	81349	M45913/1-4CG5C	NUT,SELF-LOCKING,HE 1/4-20UNC.....	2
11	PAOZZ	5310008094085	96906	MS27183-16	WASHER,FLAT .469 ID X .922 OD X .065 THK.....	1
12	PAOZZ	5340013326583	64678	01-21193-000	BRACKET,ANGLE.....	1
13	PAOZZ	5310000806004	96906	MS27183-14	WASHER,FLAT .406 ID X .812 OD X .065 THK.....	2
14	PAOZZ	5305008576886	80204	B1821BH038C450N	SCREW,CAP,HEXAGON H 3/8-16UNC-2A X 4.500.....	1
15	PAOZZ	6680013336757	64678	A01-21197-000	GAGE ROD,LIQUID LEV.....	1
16	PFOZZ	5340006164018	01276	900729-1	CLAMP,LOOP.....	1
17	PAOZZ	2590013326050	64678	A01-21192-000	FILLER NECK.....	1
18	PAOZZ	5310000874652	81349	M45913/1-6CG5C	NUT,SELF-LOCKING,HE 3/8-16UNC.....	1
19	PFOZZ	4730013501589	98441	1X1.5FFF-S	NIPPLE,PIPE 1 X CL,NPT,BLK.....	1
20	PFOZZ	4730013322428	64678	23-09215-006	COUPLING,PIPE W.I. STL 1 IN.....	1
21	XDOZZ		05411	B28H	CLAMP,HOSE..... UOC:5A2,6A1	2
21	PAOZZ	4730012756421	7Z588	B9223-0175B	CLAMP,HOSE..... UOC:6A2,7A1,7E1	2
22	MOOZZ		64678	48-00099-150X3	HOSE MAKE FROM CAGE 24161, PN 24224, 3 IN.....	1
23	PFOZZ	5340013334614	18076	S463-G26	CLAMP,LOOP.....	1
24	PFOZZ	5305014077196	64678	000933 012009	SCREW,CAP,HEXAGON H M12X25, GR 10.9 UOC:6A1,6A2,7A1,7E1	1
25	PAOZZ	5340014464365	64678	23-09528-090	CLAMP,LOOP..... UOC:6A2,7A1,7E1	1

END OF FIGURE

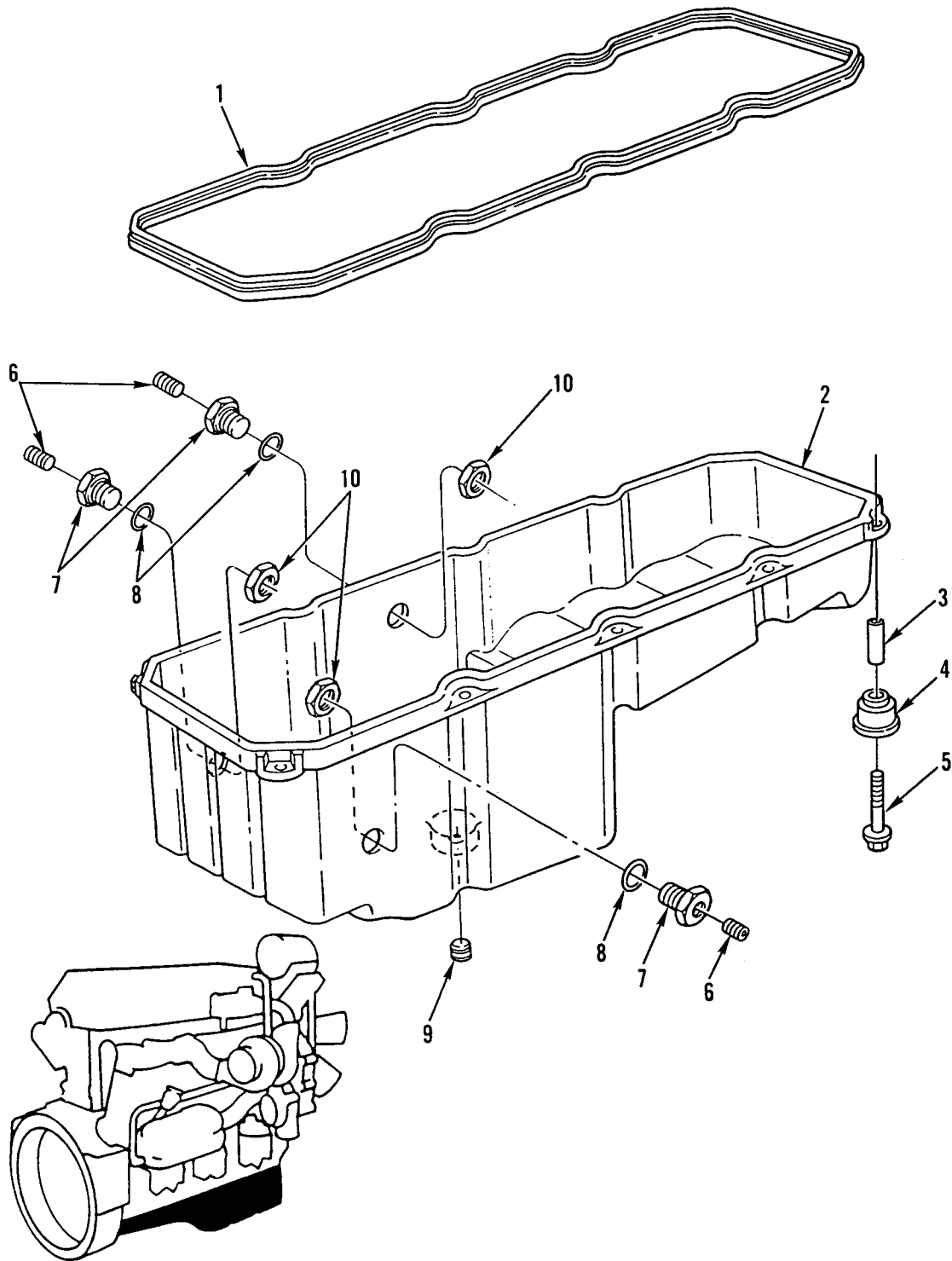
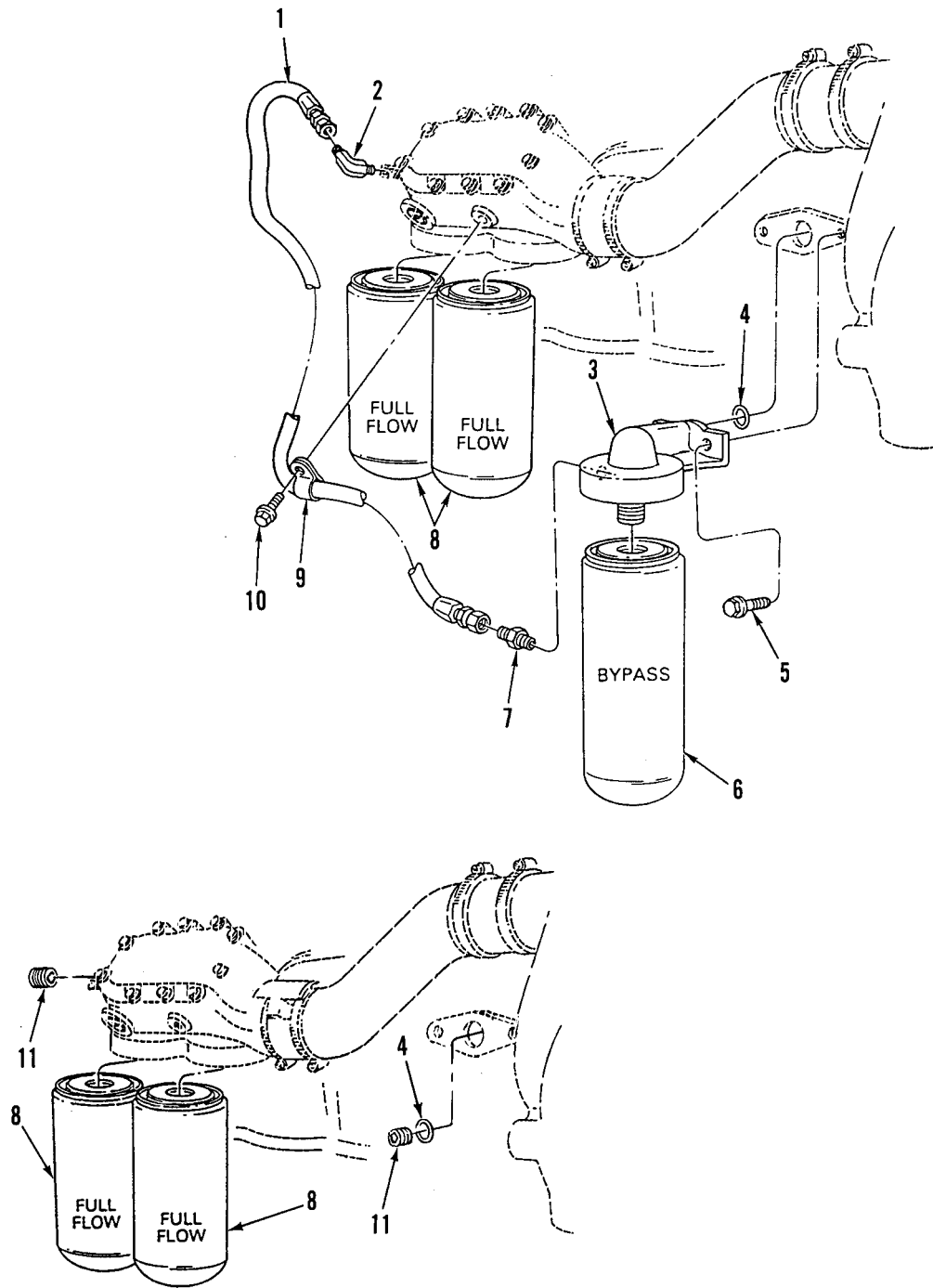

Figure 17. Oil Pan Assembly



(1) ITEM NO	(2) SMR CODE	(3) NSN	(4) CAGEC	(5) PART NUMBER	(6) DESCRIPTION AND USABLE ON CODES(UOC)	(7) QTY
GROUP 0106 ENGINE LUBRICATION SYSTEM						
FIG. 17 OIL PAN ASSEMBLY						
1	PAFZZ	5330013219874	72582	8929102	GASKET SHALLOW GROOVE OIL PAN.....	1
1	PAFZZ	5330014816087	72582	23522279	GASKET DEEP GROOVE OIL PAN.....	1
					UOC:5A2,6A1,6A2,7A1,7E1	
2	PAFFF	2815014817689	72582	23522282	OIL PAN DEEP GROOVE OIL PAN	1
					REPLACES SHALLOW GROOVE.....	
3	PAFZZ	5365013198724	72582	23517243	SPACER,SLEEVE REPLACE MOUNT AT	10
					SAME TIME, FOR SHALLOW GROOVE OIL	
					PAN.....	
					UOC:5A2,6A1	
4	PAFZZ	5342013195384	72582	23517242	MOUNT,RESILIENT,WEA REPLACE AT	10
					SAME TIME AS SPACER, FOR SHALLOW	
					GROOVE OILPAN.....	
					UOC:5A2,6A1	
5	PAFZZ	5305013229614	72582	11504571	SCREW,CAP,HEXAGON H M10 X 1.50 X	10
					65-6G,GR10.9, FOR SHALLOW GROOVE	
					OIL PAN.....	
5	PAFZZ	5306014817860	72582	23522281	SCREW,CAP,HEXAGON H FOR DEEP	10
					GROOVE OIL PAN.....	
6	PAFZZ	4730011883492	72582	8923313	PLUG,PIPE.....	3
7	KFFZZ		72582	23520930	BUSHING,INSERT USE COMPLETE KIT	3
					FOR ENG. PRIOR TO SERIAL #	
					06R0394932 PART OF KIT P/N 23521330.	
8	KFFZZ		72582	23520929	PACKING,PREFORMED USE COMPLETE KIT	3
					FOR ENG. PRIOR TO SERIAL #	
					06R0394932 PART OF KIT P/N 23521330.	
9	XDOZZ		72582	23505720	PLUG,PIPE,MAGNETIC.....	1
10	KFFZZ		72582	23520931	NUT,HEXAGON USE COMPLETE KIT FOR	3
					ENG. PRIOR TO SERIAL # 06R0394932	
					PART OF KIT P/N 23521330.....	
11	PAFZZ	5306014817860	72582	23522281	BOLT,ASSEMBLED WASH FOR DEEP	10
					GROOVE OIL PAN.....	
					UOC:5A2,6A1,6A2,7A1,7E1	

END OF FIGURE



USED ON ENGINE S/N 6R-107970 & ABOVE

Figure 18. Oil Lines and Adapters

(1) ITEM NO	(2) SMR CODE	(3) NSN	(4) CAGEC	(5) PART NUMBER	(6) DESCRIPTION AND USABLE ON CODES(UOC)	(7) QTY
GROUP 0106 ENGINE LUBRICATION SYSTEM FIG. 18 OIL LINES AND ADAPTERS						
1	PAOZZ	4720013357258	01276	FA7593GGG0220	HOSE ASSEMBLY, NONME USED ON ENGINE S/N 6R-107969 & BELOW..... UOC: 5A2, 6A1	1
2	PAOZZ	4730013503589	72582	8924998	ELBOW, TUBE USED ON ENGINE S/N 6R-107969 & BELOW..... UOC: 5A2, 6A1	1
3	PBOZZ	2940013354236	72582	23505959	ADAPTOR-BYPASS, FILT USED ON ENGINE S/N 6R-107969 & BELOW..... UOC: 5A2, 6A1	1
4	PAOZZ	5330013194861	72582	8929341	RETAINER, PACKING.....	1
5	PAOZZ	5306011857049	7X677	11505299	BOLT, MACHINE USED ON ENGINE S/N 6R-107969 & BELOW..... UOC: 5A2, 6A1	2
6	PAOZZ	2940013706717	70040	12490124	FILTER ELEMENT, FLUI USED ON ENGINE S/N 6R-107969 & BELOW..... UOC: 5A2, 6A1	1
7	PAOZZ	4730013193374	72582	8929833	CONNECTOR, HOSE USED ON ENGINE S/N 6R-107969 & BELOW..... UOC: 5A2, 6A1	1
8	PAOZZ	2940011977106	72582	25010495	FILTER ELEMENT, FLUI USED ON ENGINE S/N 6R-107969 & BELOW..... UOC: 5A2, 6A1	2
8	PAOZZ	2940014125275	70040	PF-2100	FILTER ELEMENT, FLUI USED ON ENGINE S/N 6R-10790 AND ABOVE.....	2
9	PAOZZ	5340003385611	72582	2362448	CLIP, RETAINING USED ON ENGINE S/N 6R-107969 & BELOW..... UOC: 5A2, 6A1	1
10	PAOZZ	5306013213559	72582	23506222	BOLT, MACHINE M8 X 1.25 X 20-6G, GR10.9 USED ON ENGINE S/N 6R-107969 & BELOW UOC: 5A2, 6A1	1
11	PAOZZ	4730013987635	72582	8923847	PLUG, PIPE USED ON ENGINE S/N 6R-107970 & ABOVE.....	2

END OF FIGURE

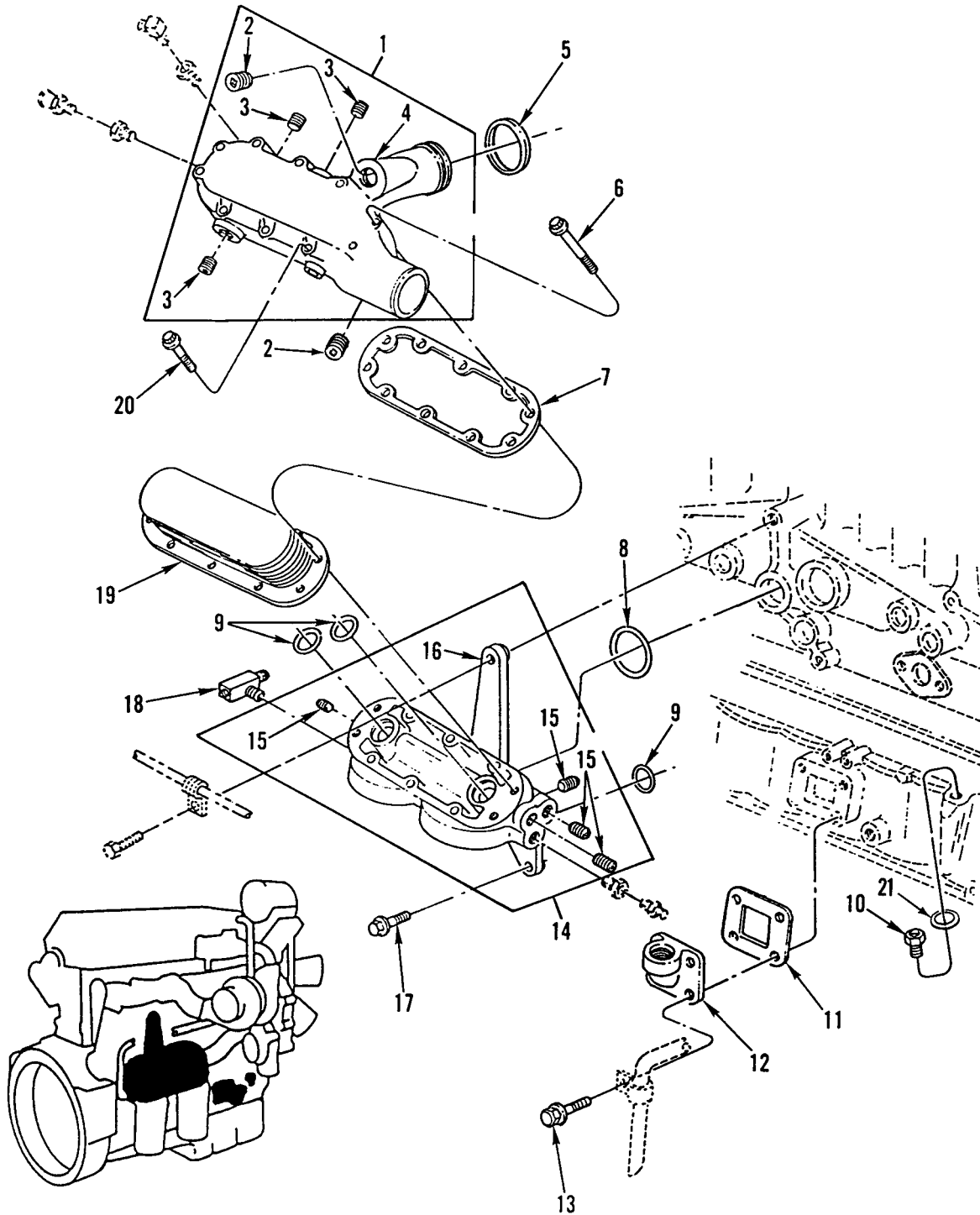

Figure 19. Oil Cooler Assembly

(1) ITEM NO	(2) SMR CODE	(3) NSN	(4) CAGEC	(5) PART NUMBER	(6) DESCRIPTION AND USABLE ON CODES(UOC)	(7) QTY
GROUP 0106 ENGINE LUBRICATION SYSTEM						
FIG. 19 OIL COOLER ASSEMBLY						
1	PFOZZ	2590013562690	72582	23507126	HOUSING, HYDRAULIC, G.....	1
2	PAOZZ	4730012104251	72582	8924750	. PLUG, PIPE USED ON ENGINE S/N 6R- 150060 & BELOW.....	1
2	PAOZZ	4730014117532	72582	23511574	. PLUG, PIPE USED ON ENGINE S/N 6R- 150061 & ABOVE.....	1
3	PAOZZ	4730011883492	72582	8923313	. PLUG, PIPE.....	3
4	XDOZZ		72582	23505901	. HOUSING, OIL COOLER.....	1
5	PAOZZ	5331013207183	72582	8929289	O-RING PART OF KIT P/N 23512691.....	1
6	PAOZZ	5306013203941	72582	23507183	BOLT, MACHINE M8 X 1.25 X 93-6G, GR10.9.....	7
7	PAOZZ	5330013207191	72582	23506247	GASKET.....	1
8	PAOZZ	5330013342725	72582	23505902	SEAL, PLAIN.....	1
9	PFOZZ	5330013194861	72582	8929341	RETAINER, PACKING PART OF KIT P/N 23512691.....	3
10	PAOZZ	4730013193474	72582	23513683	ADAPTER, STRAIGHT, PI.....	1
11	PAOZZ	5330013214132	72582	8929302	GASKET PART OF KIT P/N 23512691.....	1
12	PFOZZ	2590013562695	72582	23507264	FILLER NECK.....	1
13	PAOZZ	5306013213559	72582	23506222	BOLT, MACHINE M8 X 1.25 X 20-6G, GR10.9.....	4
14	PBOZZ	2930013363356	72582	23521362	ADAPTER, OIL COOLER,.....	1
15	PAOZZ	4730011883492	72582	8923313	. PLUG, PIPE.....	4
16	XAOZZ		72582	23506297	. ADAPTOR.....	1
17	PAOZZ	5306013203940	72582	23505062	BOLT, MACHINE M10 X 1.5 X 40, GR10.9.	4
18	PAOZZ	4730013322391	72582	23505247	TEE, PIPE.....	1
19	PAOZZ	2930013189513	72582	23522416	COOLER, LUBRICATING 10 PLATE STAINLESS STEEL.....	1
20	PAOZZ	5305013344468	72582	23507182	SCREW, MACHINE M8 X 1.25 X 73-6G, GR10.9.....	3
21	PAOZZ	5310013951250	72582	23513842	WASHER, FLAT USED ON ENGINE S/N 6R- 108400 & ABOVE.....	1

END OF FIGURE

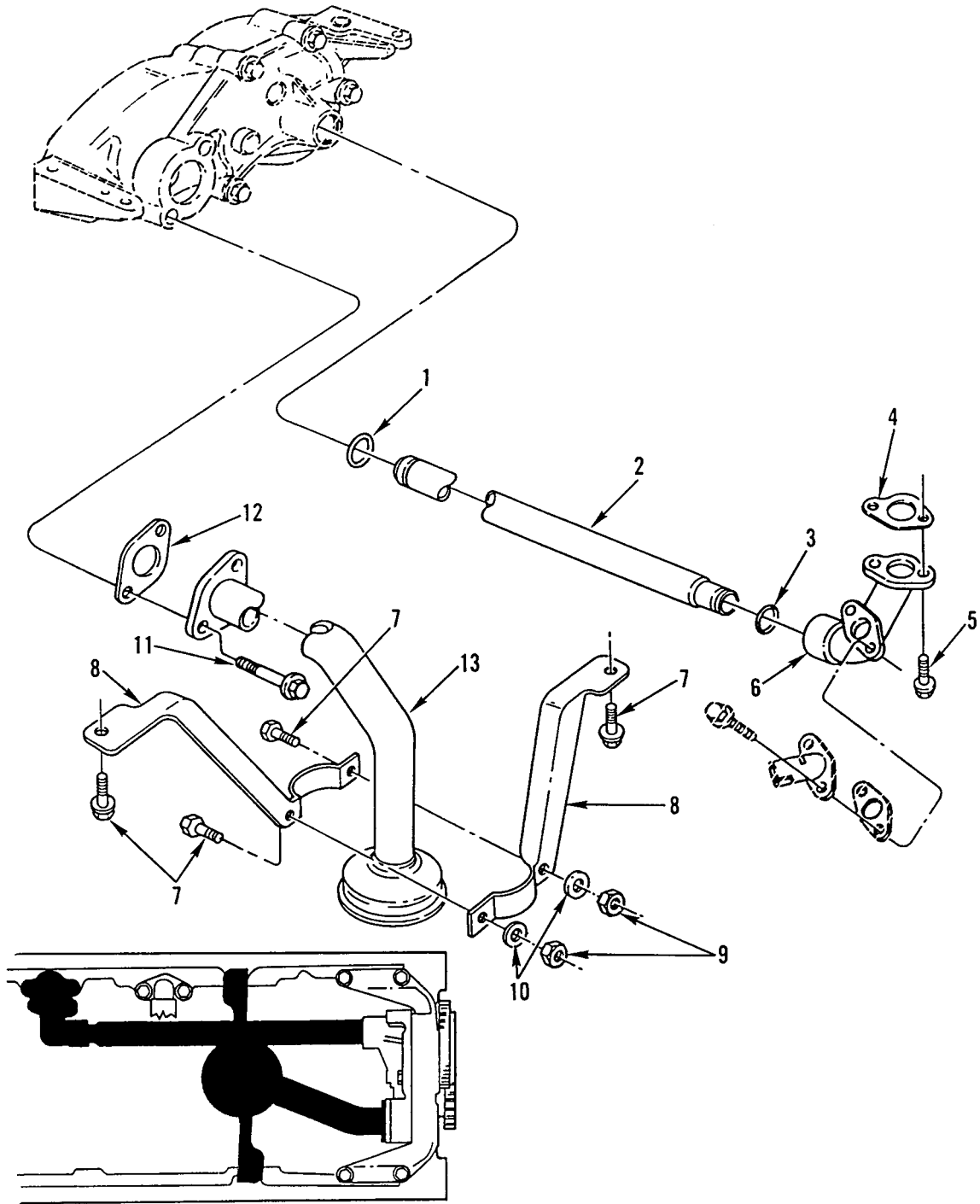

Figure 20. Oil Distribution System

(1) ITEM NO	(2) SMR CODE	(3) NSN	(4) CAGEC	(5) PART NUMBER	(6) DESCRIPTION AND USABLE ON CODES(UOC)	(7) QTY
GROUP 0106 ENGINE LUBRICATION SYSTEM FIG. 20 OIL DISTRIBUTION SYSTEM						
1	PAFZZ	5331013195207	72582	23505891	O-RING.....	1
2	PAFZZ	4710013224975	72582	23505890	TUBE,METALLIC.....	1
3	PAFZZ	5331013195208	72582	23505892	O-RING.....	1
4	PAFZZ	5330013205926	72582	8929347	GASKET PART OF KIT P/N 23512691.....	1
5	PAFZZ	5305013199881	72582	11504822	SCREW,CAP,HEXAGON H M8 X 1.25 X 30-6G,GR10.9.....	2
6	PAFZZ	4320013225786	72582	23505893	CONNECTOR,FLUID,PUM.....	1
7	PAFZZ	5306011857049	7X677	11505299	BOLT,MACHINE M10 X 1.5 X 30-6G,GR10.9.....	4
8	PFFZZ	5340013194862	72582	23519764	BRACKET,ANGLE.....	2
9	PAFZZ	5310012641640	15526	DIN985-M10-A4C	NUT,SELF-LOCKING,HE LOCK M10 X 1.50	2
10	PAFZZ	5310000806004	96906	MS27183-14	WASHER,FLAT 0.31 X 0.73 X 0.07.....	2
11	XDFZZ		72582	11509514	SCREW,CAP,HEXAGON H M8 X 1.25 X 50-6G,GR10.9.....	2
12	PAFZZ	5330013207190	72582	23505992	GASKET PART OF KIT P/N 23512691.....	1
13	PAFZZ	4710013230095	72582	23505887	TUBE AND FITTINGS,M.....	1

END OF FIGURE

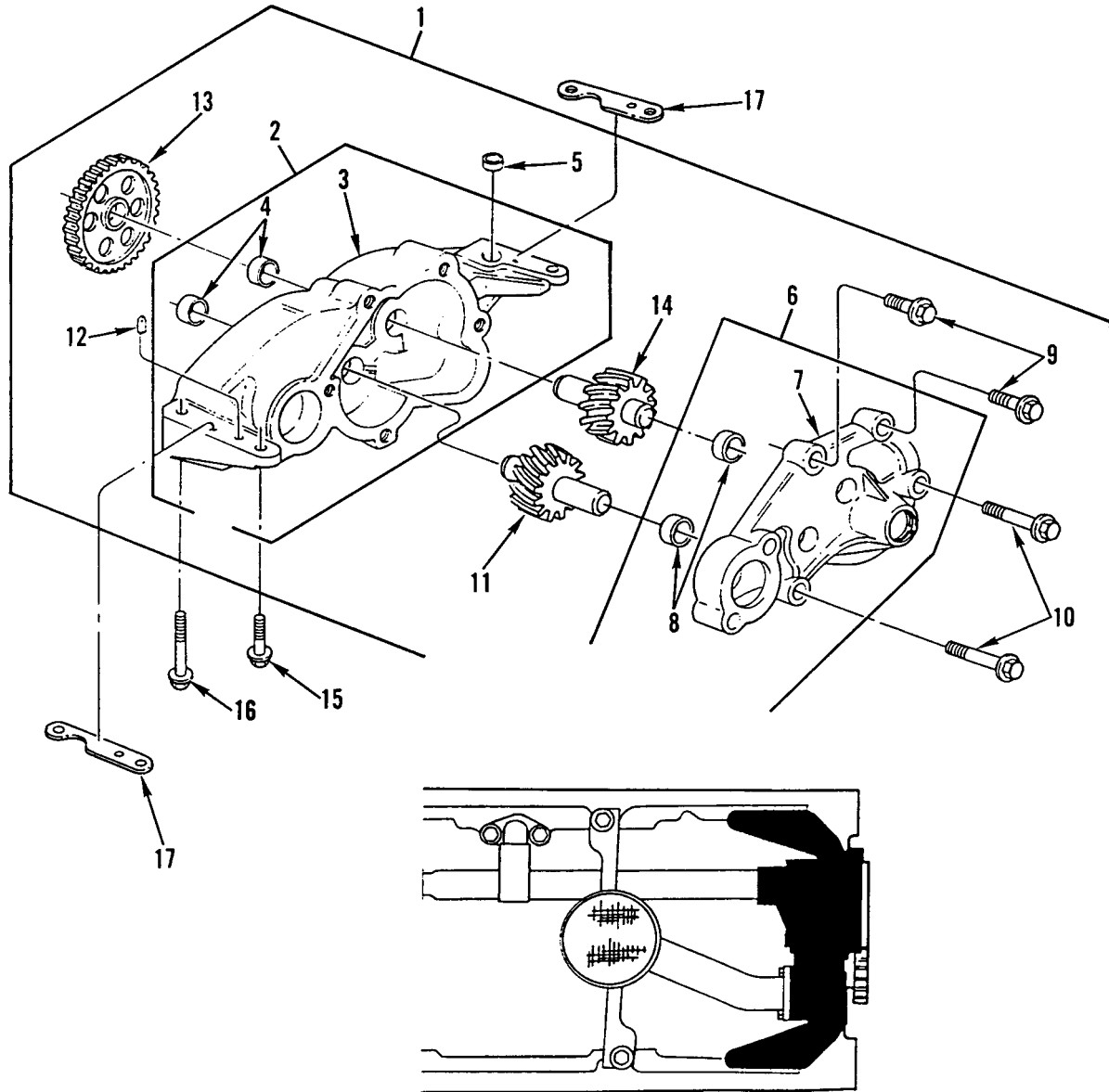

Figure 21. Oil Pump



(1) ITEM NO	(2) SMR CODE	(3) NSN	(4) CAGEC	(5) PART NUMBER	(6) DESCRIPTION AND USABLE ON CODES(UOC)	(7) QTY
GROUP 0106 ENGINE LUBRICATION SYSTEM FIG. 21 OIL PUMP						
1	PAFFF	2815013175521	72582	23505886	OIL PUMP ASSEMBLY,E.....	1
2	PFHZZ	2995013342795	72582	23505878	.HOUSING,OIL PUMP AS.....	1
3	XAHZZ		72582	23505877	..BODY,OIL PUMP.....	1
4	PAHZZ	3120013210598	72582	B-21951	..BEARING,SLEEVE.....	2
5	PFHZZ	5315013203625	72582	23505885	.PIN,STRAIGHT,HEADLE 10.0 X 23.8 MM, SPIRAL.....	1
6	XAHZZ		72582	23505883	.COVER,ACCESS INCLUDES BUSHING.....	1
7	XAHZZ		72582	23507338	..COVER,OIL PUMP BODY.....	1
8	PAHZZ	3120013210598	72582	B-21951	..BEARING,SLEEVE.....	2
9	PAHZZ	5306011655583	11862	11502850	.BOLT,MACHINE M8 X 1.25 X 20-6G, GR10.9.....	2
10	XDHZZ		72582	11509514	.SCREW,CAP,HEXAGON H M8 X 1.25 X 50-6G,GR10.9.....	2
11	PAHZZ	3020013379277	72582	23505882	.GEAR,HELICAL.....	1
12	PFHZZ	5315013192509	72582	8929011	.PIN,STRAIGHT,HEADLE.....	1
13	PAHZZ	3020013229945	72582	23505884	.GEAR,SPUR.....	1
14	PAHZZ	3020013357394	72582	23507337	.GEAR SECTOR,HELICAL.....	1
15	PAFZZ	5306013203940	72582	23505062	BOLT,MACHINE M10 X 1.5 X 40,GR10.9.	2
16	PAFZZ	5305013208043	72582	8929393	SCREW,CAP,HEXAGON H M10 X 1.5 X 70.0-6G,GR10.9.....	2
17	PPFZZ	5365013560081	75282	23508739	SHIM STEEL SHIM STOCK .0015-.0025..	2
17	PPFZZ	5365013584625	72582	23508740-ND	SHIM STEEL SHIM STOCK .0045-.0055..	2

END OF FIGURE

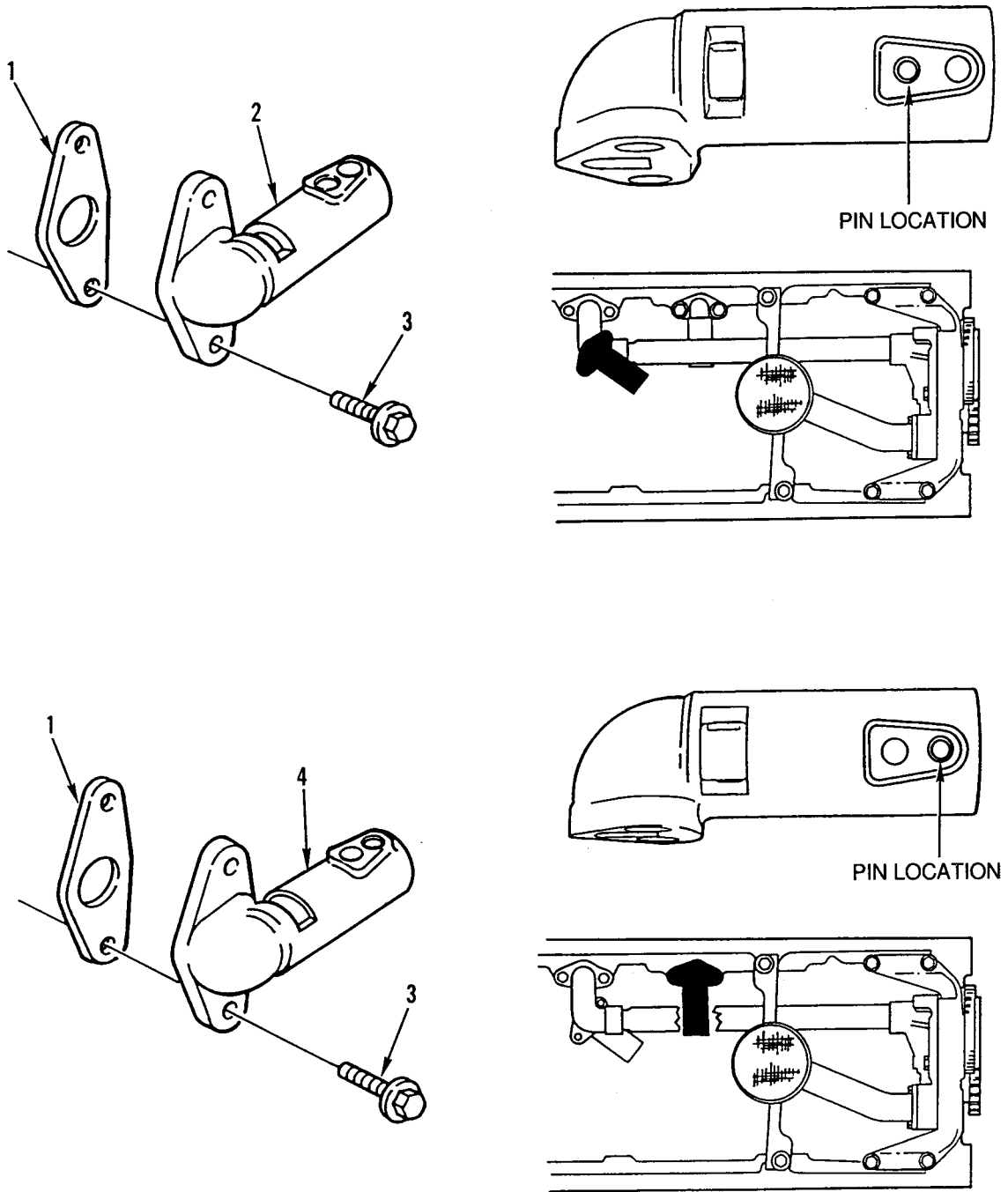

Figure 22. Relief and Regulator Valves

WP 0002 00

TM 9-2320-363-24P

(1)	(2)	(3)	(4)	(5)	(6)	(7)
ITEM	SMR			PART		
NO	CODE	NSN	CAGEC	NUMBER	DESCRIPTION AND USABLE ON CODES(UOC)	QTY

GROUP 0106 ENGINE LUBRICATION SYSTEM  
FIG. 22 RELIEF AND REGULATOR VALVES

1	PAFZZ	5330007354291	72582	5117269	GASKET USE ON S/N 6R-84196 AND BELOW. NOT USED ON S/N 6R-84197 AND ABOVE. PART OF KIT P/N 23512691	4
2	PAFZZ	4820012477106	72582	8921086	VALVE,SAFETY RELIEF.....	1
3	PAFZZ	5305013199881	72582	11504822	SCREW,CAP,HEXAGON H M8 X 1.25 X 30- 6G,GR10.9.....	4
4	PAFZZ	4810013193495	72582	23512901	VALVE,REGULATING,FL.....	1

END OF FIGURE

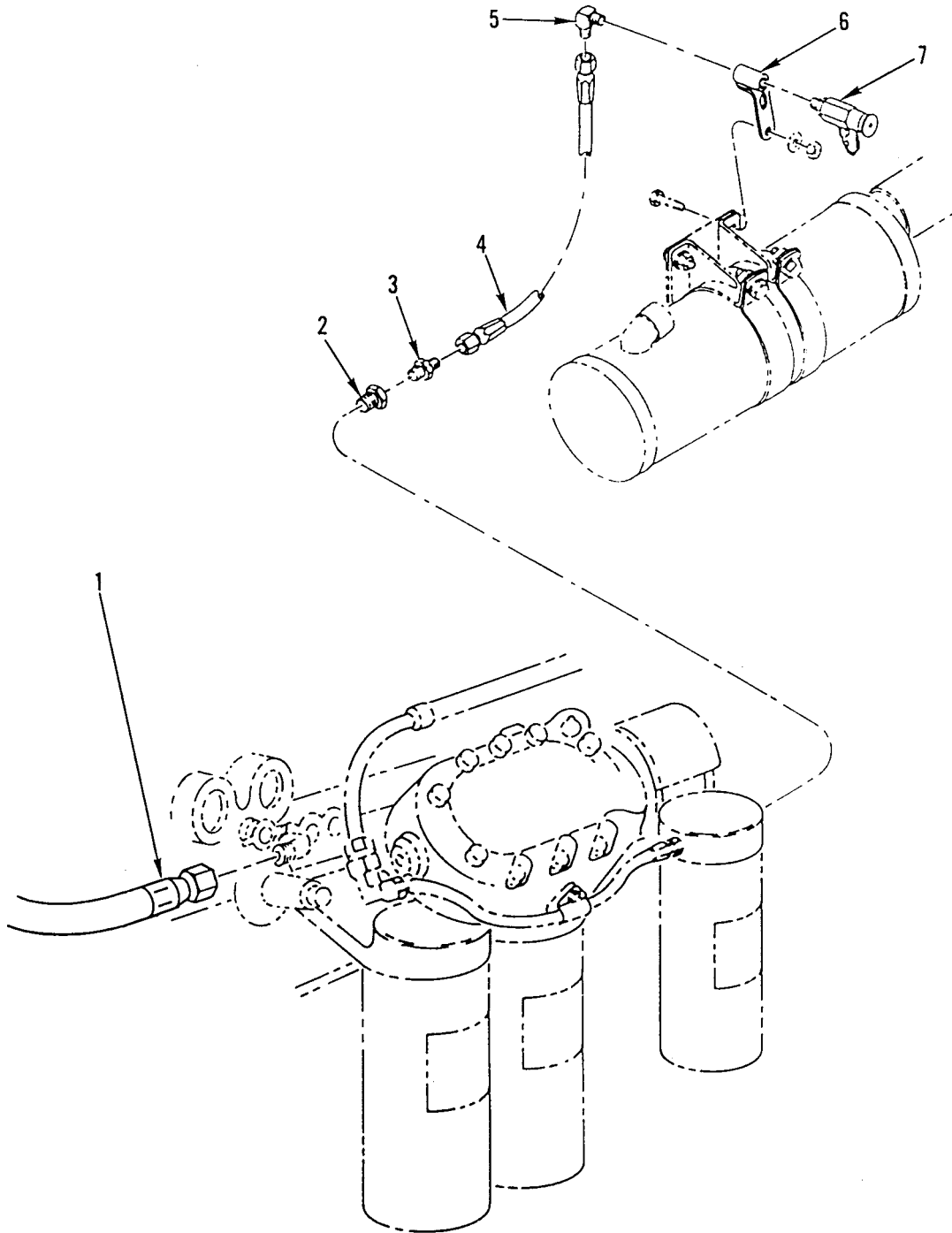

Figure 23. Oil Pressure Gage Hose and Engine Oil Sample Valve

WP 0002 00

TM 9-2320-363-24P

(1) ITEM NO	(2) SMR CODE	(3) NSN	(4) CAGEC	(5) PART NUMBER	(6) DESCRIPTION AND USABLE ON CODES(UOC)	(7) QTY
					GROUP 0106 ENGINE LUBRICATION SYSTEM FIG. 23 OIL PRESSURE GAGE HOSE AND ENGINE OIL SAMPLE VALVE	
1	PAOZZ	4720013325964	64678	A23-02232-080	HOSE ASSEMBLY, NONME WIRE BRAID, NO. 4.....	1
2	PAOZZ	4730012382980	96906	MS14304-1-T-12-06	BUSHING, PIPE.....	1
3	PAOZZ	4730002660534	41947	A1197	ADAPTER, STRAIGHT, PI.....	1
4	PFOZZ	4720013321335	64678	A23-02232-028	HOSE ASSEMBLY, NONME WIRE BRAID, NO. 4.....	1
5	PAOZZ	4730002546225	70334	20723	ELBOW, PIPE TO TUBE.....	1
6	PFOZZ	5340013583686	64678	A01-20695-001	BRACKET, ANGLE.....	1
7	PAOZZ	4820011204532	91816	HV22-24	VALVE, BLEEDER, HYDRA.....	1

END OF FIGURE

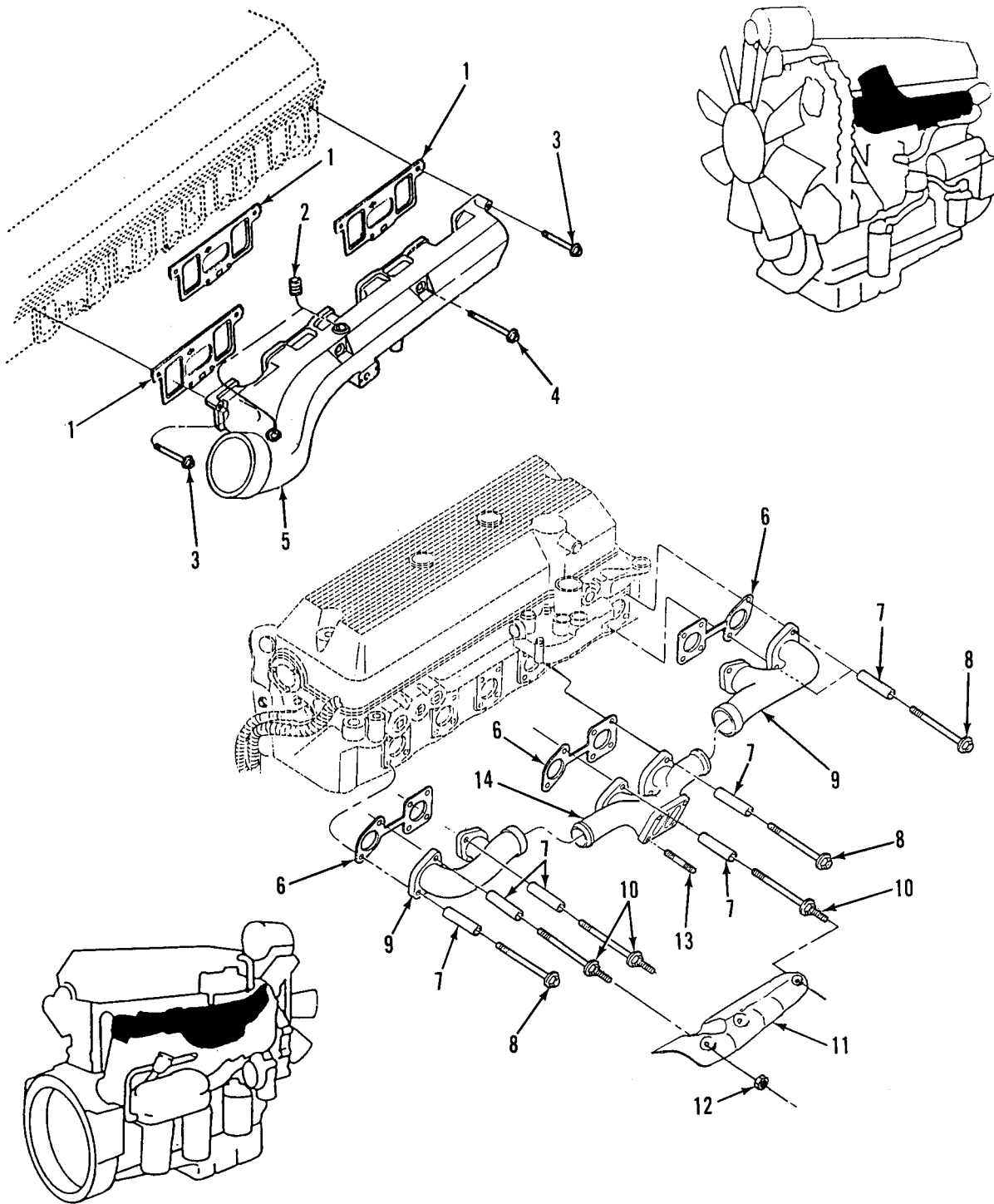

Figure 24. Intake and Exhaust Manifolds

(1) ITEM NO	(2) SMR CODE	(3) NSN	(4) CAGEC	(5) PART NUMBER	(6) DESCRIPTION AND USABLE ON CODES(UOC)	(7) QTY
GROUP 0108 MANIFOLDS						
FIG. 24 INTAKE AND EXHAUST MANIFOLDS						
1	PAFZZ	5330014118119	72582	23517875	GASKET INTAKE PART OF KIT P/N 23512691.....	3
2	PAOZZ	4730011293047	72582	8922327	PLUG,PIPE.....	2
3	PAFZZ	5305013321488	72582	11509799	UOC:6A2,7A1,7E1 SCREW,CAP,HEXAGON H M10 X 1.5 X 70- 6G,GR10.9.....	2
4	PAFZZ	5305013321487	72582	11509526	SCREW,CAP,HEXAGON H M10 X 1.5 X 130-6G,GR10.9.....	5
5	PAFZZ	2815013193579	72582	23517435	MANIFOLD,INTAKE.....	1
6	PAFZZ	5330013199227	72582	23511666	GASKET GASKET, EXHAUST MANIFOLD PART OF KIT P/N 23512691 PART OF KIT P/N 23501572.....	3
7	PPFZZ	5365014405246	72582	23511667	SPACER,SLEEVE EXHAUST MANIFOLD BOLT SPACER.....	6
8	PAFZZ	5306013203942	72582	8929357	UOC:6A2,7A1,7E1 BOLT,MACHINE M10 X 1.5 X 118.7-6G, GR10.9, QTY = 9 FOR AC EQUIPED.....	12
9	PAFZZ	2815013229277	72582	23511222	MANIFOLD,EXHAUST REAR & FORWARD QTY=2 W/O AC AND QYT= 1 ON REAR ONLY ON DDEC III W/AC.....	2
9	PAFZZ	2815014405799	72582	23511221	MANIFOLD,EXHAUST FRONT ONLY, DDEC III W/AC.....	1
10	PAFZZ	5306014429867	72582	23509744	UOC:6A2,7A1,7E1 BOLT,MACHINE M10X1.5X120.0MM.....	3
11	XDFZZ		72582	23519124	UOC:6A2,7A1,7E1 HEAT SHIELD.....	1
12	PAFZZ	5310012507679	72582	23521131	UOC:6A2,7A1,7E1 NUT M10 X 1.5.....	3
13	PAFZZ	5307013590178	72582	23507438ND	UOC:6A2,7A1,7E1 STUD,SHOULDERED M10 X 1.5-5H,6H X 23.5,GR10.9.....	4
14	PAFZZ	2815013193580	72582	23511977	MANIFOLD,EXHAUST.....	1
14	PAFZZ	2815014405796	72582	23514898	UOC:5A2,6A1 MANIFOLD,EXHAUST CENTER. DDEC III W/AC.....	1
					UOC:6A2,7A1,7E1	

END OF FIGURE

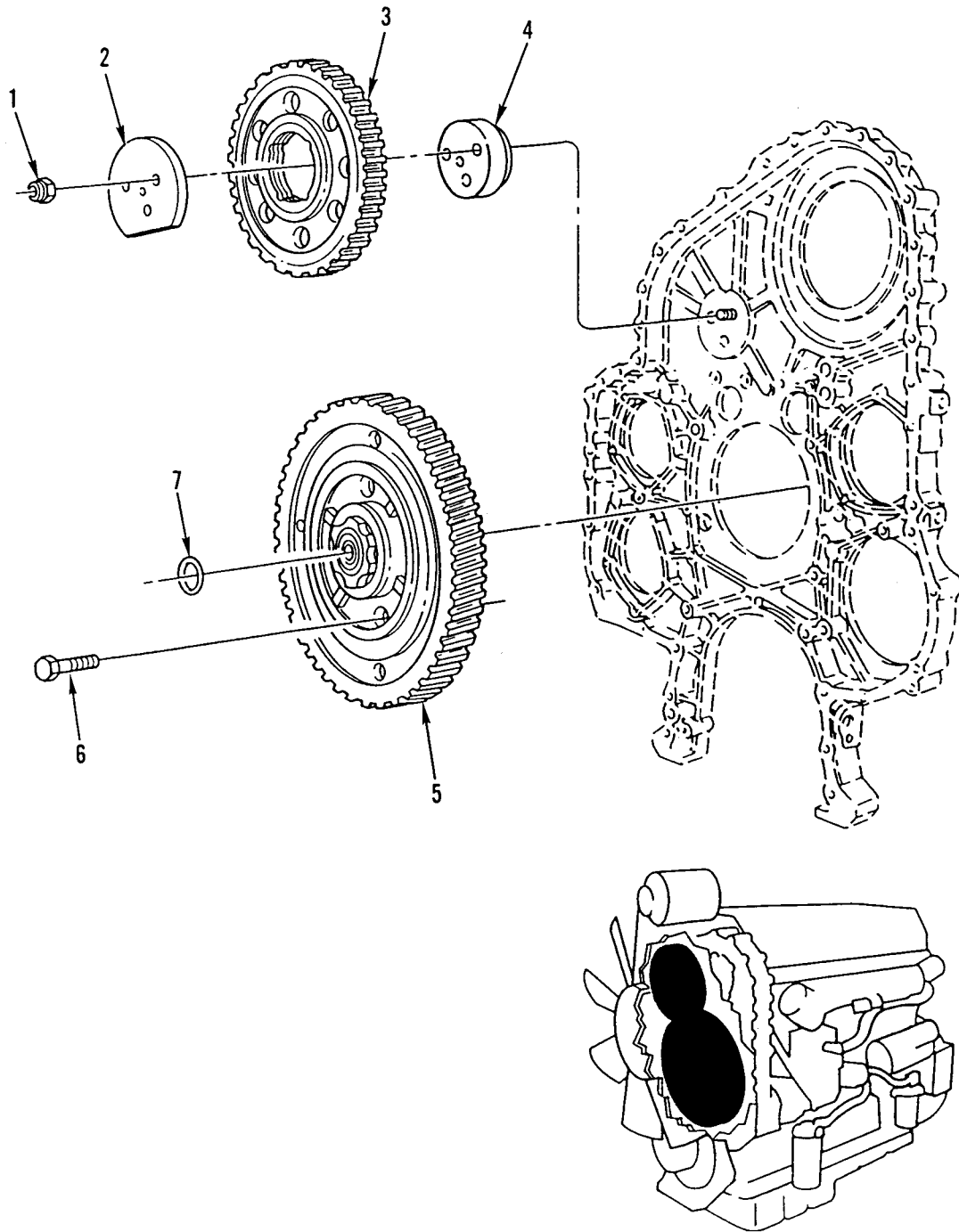

Figure 25. Bull Gear and Adjustable Idler Gear



WP 0002 00

TM 9-2320-363-24P

(1) ITEM NO	(2) SMR CODE	(3) NSN	(4) CAGEC	(5) PART NUMBER	(6) DESCRIPTION AND USABLE ON CODES(UOC)	(7) QTY
GROUP 0109 ACCESSORY DRIVING MECHANISMS FIG. 25 BULL GEAR AND ADJUSTABLE IDLER GEAR						
1	PAHZZ	5310013366222	72582	11509607	NUT,PLAIN,HEXAGON M12 X 1.75.....	3
2	PFHZZ	5340013205179	72582	8929336	PLATE,MOUNTING.....	1
3	PAHZZ	3020013384547	72582	8929322	GEAR,SPUR.....	1
4	PFHZZ	3040013196983	72582	8929111	BRACKET,EYE,ROTATIN.....	1
5	PFHZZ	3020013233280	72582	8929168	GEAR CLUSTER.....	1
UOC: 5A2, 6A1						
5	PFHZZ	3020014410430	72582	23513559	GEAR CLUSTER.....	1
UOC: 6A2, 7A1, 7E1						
6	PAHZZ	5306013380894	72582	8929448	BOLT,MACHINE M12 X 1.75 X 35-6G, GR10.9.....	4
7	PAHZZ	5365000944271	72582	5141452	RING,SEAL PART OF KIT P/N 23512691..	1

END OF FIGURE

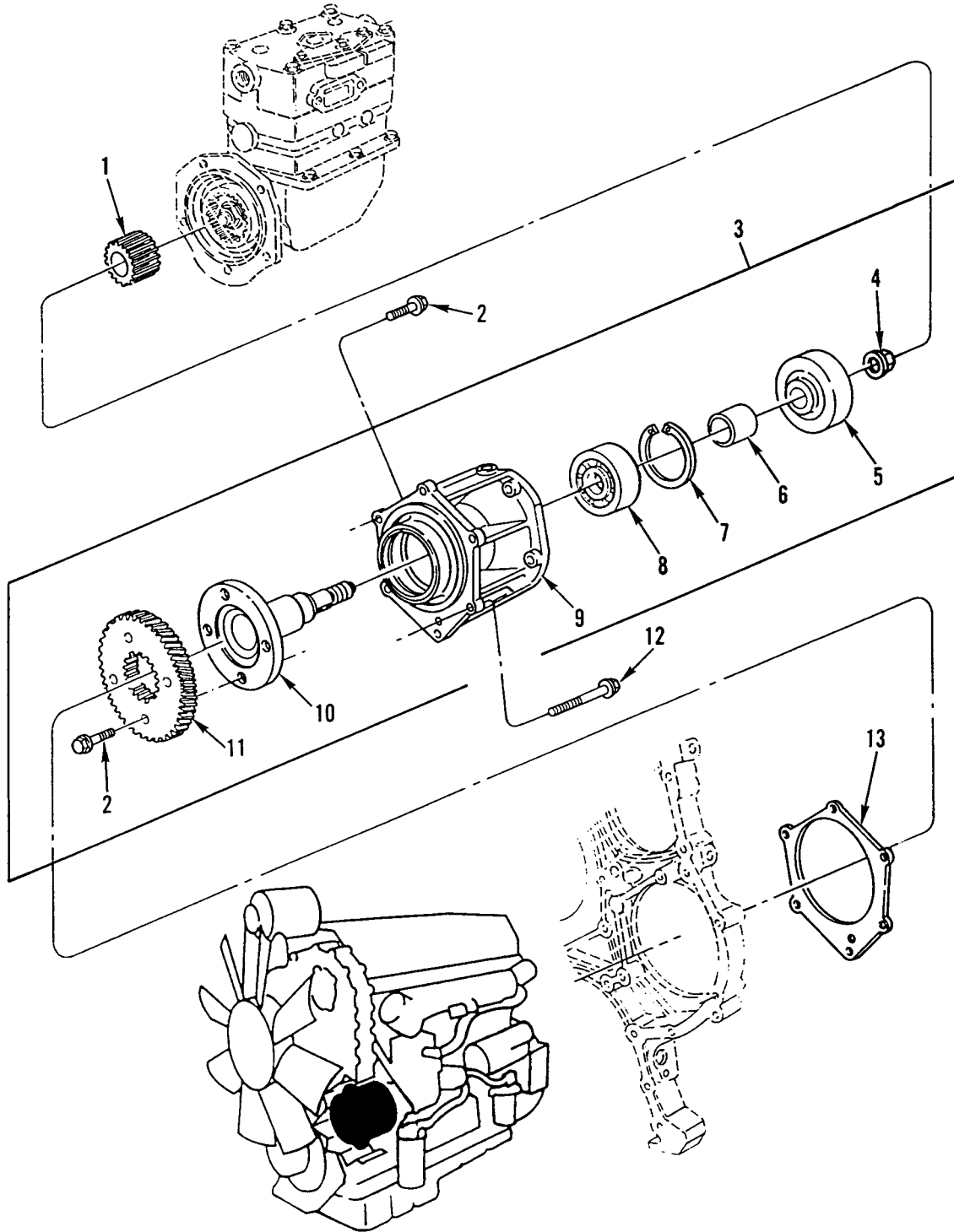

Figure 26. Air Compressor Drive Assembly

(1) ITEM NO	(2) SMR CODE	(3) NSN	(4) CAGEC	(5) PART NUMBER	(6) DESCRIPTION AND USABLE ON CODES(UOC)	(7) QTY
GROUP 0109 ACCESSORY DRIVING MECHANISMS FIG. 26 AIR COMPRESSOR DRIVE ASSEMBLY						
1	PAOZZ	3010007306356	72582	5141773	COUPLING, SHAFT, RIGI..... UOC: 5A2, 6A1	1
2	PAOZZ	5306011857049	7X677	11505299	BOLT, MACHINE M10 X 1.5 X 30-6G, GR10.9, QTY=5 FOR MOUNTING #13 QTY=5 FOR MOUNTING..... UOC: 5A2, 6A1	5
3	PAOFF	2530013182807	72582	23503880	ADAPTER, AIR COMPRES..... UOC: 5A2, 6A1	1
4	PAFZZ	5310013226049	72582	11506017	.NUT, PLAIN, EXTENDED M20 X 2.5..... UOC: 5A2, 6A1	1
5	PFFZZ	3040013357450	72582	8929721	.HUB, BODY..... UOC: 5A2, 6A1	1
6	PAFZZ	5365013212524	72582	23503883	.SPACER, SLEEVE..... UOC: 5A2, 6A1	1
7	PAFZZ	5325010729336	96906	MS16631-1354	.RING, RETAINING..... UOC: 5A2, 6A1	1
8	PFFZZ	3110013210595	S5225	FPF22264	.BEARING, BALL, ANNULA..... UOC: 5A2, 6A1	1
9	PAFZZ	4310013197864	72582	23503881	.HOUSING, AIR COMPRES..... UOC: 5A2, 6A1	1
10	PFFZZ	3040013229869	72582	23503882	.SHAFT, SHOULDERED..... UOC: 5A2, 6A1	1
11	PAFZZ	3020013225795	72582	8929311	.GEAR, SPUR..... UOC: 5A2, 6A1	1
12	PAOZZ	5305013380428	72582	23505050	SCREW, CAP, HEXAGON H M10 X 1.5 X 85- 6G, GR8..... UOC: 5A2, 6A1	1
13	PAFZZ	5330013184569	72582	8929299	GASKET PART OF KIT P/N 23512691.....	1

END OF FIGURE

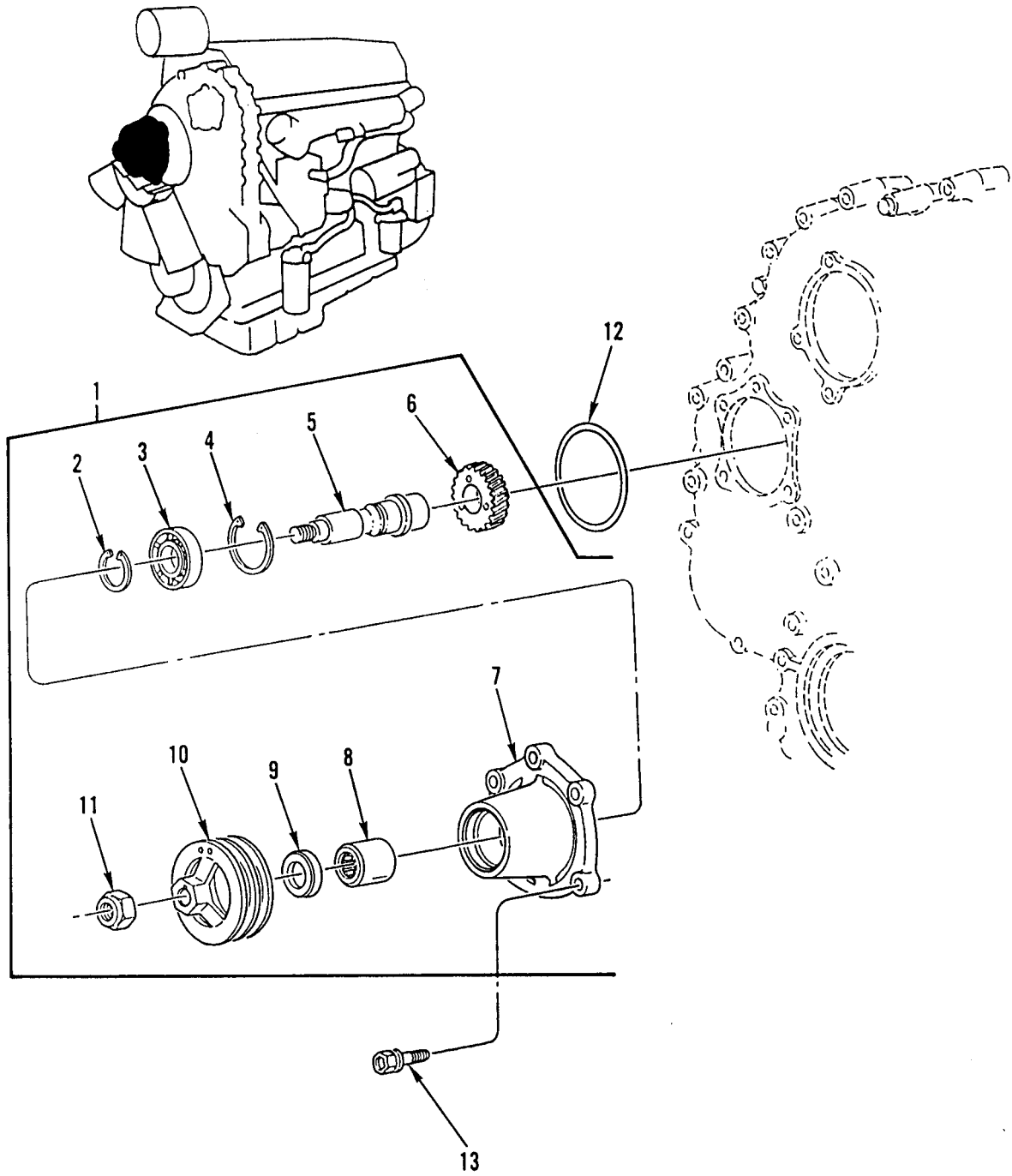

Figure 27. Accessory Drive

(1) ITEM NO	(2) SMR CODE	(3) NSN	(4) CAGEC	(5) PART NUMBER	(6) DESCRIPTION AND USABLE ON CODES(UOC)	(7) QTY
GROUP 0109 ACCESSORY DRIVING MECHANISMS FIG. 27 ACCESSORY DRIVE						
1	PAFFF	3040013657779	72582	23509200	DRIVE ASSEMBLY.....	1
2	PAFZZ	5325013207327	07382	VSH-137-2	.RING,RETAINING.....	1
3	PAFZZ	3110013631479	72582	23509203	.BEARING,BALL,THRUST.....	1
4	PAFZZ	5325013629783	72582	23509204	.RING,RETAINING.....	1
5	PPFZZ	3040013644466	72582	23509202	.SHAFT,SHOULDERED.....	1
6	PAFZZ	3020013374220	72582	8929310	.GEAR,HELICAL.....	1
7	PPFZZ	3040013644500	72582	23509201	.HOUSING,MECHANICAL.....	1
8	PAFZZ	3110010385721	60380	JH-2216	.BEARING,ROLLER,NEED.....	1
9	PAFZZ	5330013192435	01212	484156VGR	.SEAL,PLAIN ENCASED.....	1
10	PAOZZ	3020013192831	72582	8929532	.PULLEY,GROOVE.....	1
11	PAOZZ	5310013215302	72582	11509584	.NUT,SELF-LOCKING,HE M24 X 3.....	1
12	PAFZZ	5330013342726	72582	8929253	SEAL,PLAIN PART OF KIT P/N 23512691.	1
13	PAFZZ	5305013199881	72582	11504822	SCREW,CAP,HEXAGON H M8 X 1.25 X 30-6G,GR10.9.....	5

END OF FIGURE

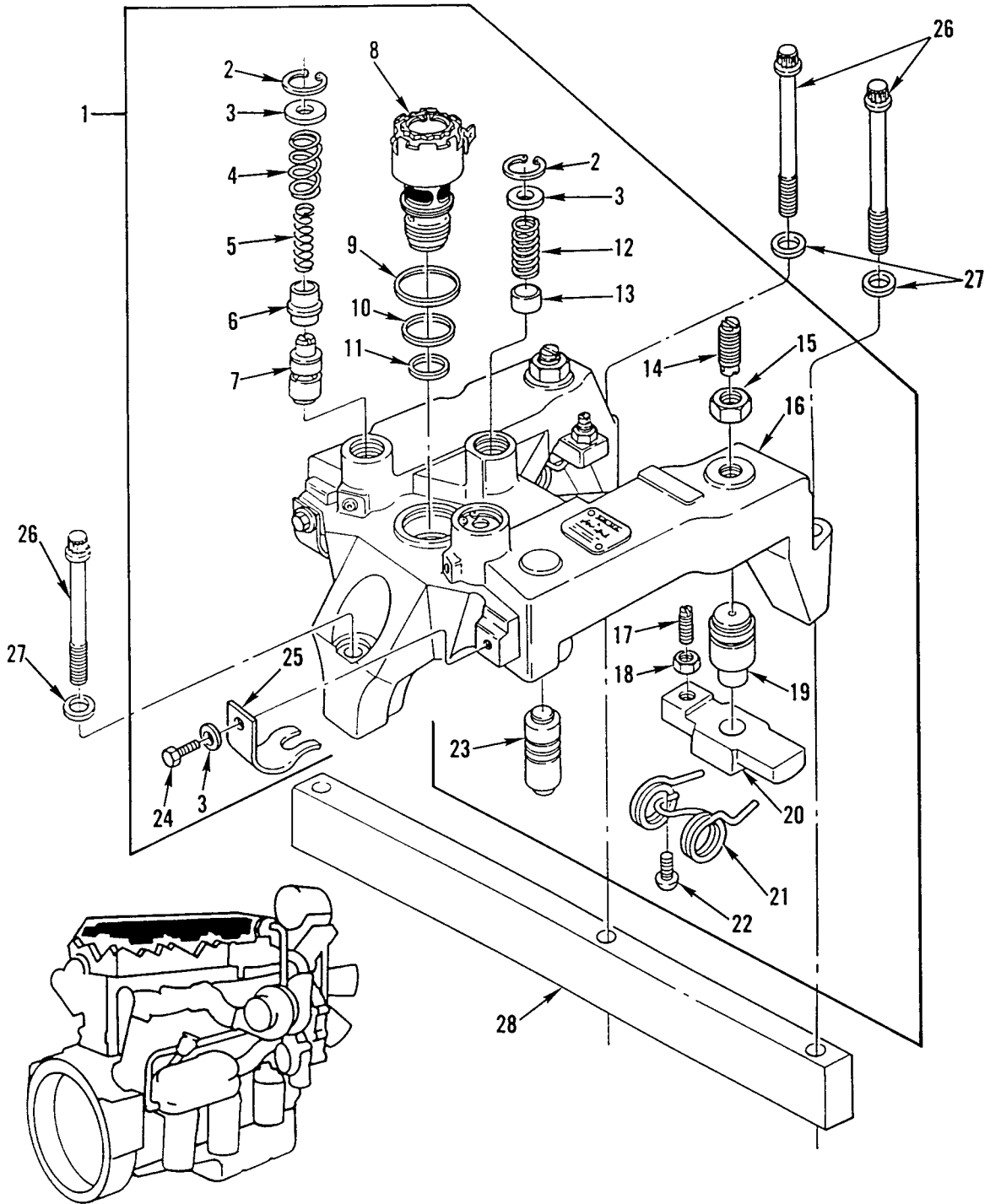

Figure 28. Engine Retarder Assembly

(1) ITEM NO	(2) SMR CODE	(3) NSN	(4) CAGEC	(5) PART NUMBER	(6) DESCRIPTION AND USABLE ON CODES(UOC)	(7) QTY
GROUP 0112 ENGINE BRAKE FIG. 28 ENGINE RETARDER ASSEMBLY						
1	PAFFF	6105013168803	75078	017537	MOTOR, CONTROL.....	3
2	PAFZZ	5325008049740	96906	MS16625-1081	.RING, RETAINING.....	9
3	PAFZZ	5310013386844	75078	016505	.WASHER, FLAT.....	15
4	PAFZZ	5360010899103	75078	001519	.SPRING.....	6
5	PAFZZ	5360010891367	75078	001518	.SPRING.....	6
6	PAFZZ	5365013235621	75078	00-016557	.SPACER, SLEEVE.....	6
7	PAFZZ	4820013384270	75078	011930	.VALVE, CHECK.....	6
8	PAFZZ	4810013193451	75078	016440	.VALVE, SOLENOID.....	3
9	PAFZZ	5331010861013	75078	20229	.O-RING.....	3
10	PAFZZ	5331010853105	75078	001082	.O-RING.....	3
11	PAFZZ	5330010866196	75078	001083	.PACKING, PREFORMED.....	3
12	PAFZZ	5360013251570	75078	012990	.SPRING, HELICAL, COMP.....	3
13	PAFZZ	1650013190808	75078	012983	.PISTON, HYDRAULIC AC.....	3
14	PAFZZ	4820013193446	75078	015931	.VALVE, SAFETY RELIEF.....	6
15	PAFZZ	5310008348734	96906	MS35691-37	.NUT, PLAIN, HEXAGON 3/8-20, GR5.....	6
16	XAFZZ		75078	017583	.HOUSING, ENG RETARD.....	3
17	PAFZZ	5305013207142	75078	011426	.SETSCREW.....	6
18	PAFZZ	5310011573762	75078	001026	.NUT, PLAIN, HEXAGON .375-24UNF-2B...	6
19	PAFZZ	2530013201689	75078	017048	.PISTON, HYDRAULIC BR.....	6
20	XDFZZ		75078	016771	.PLATE, MOUNTING, FLAT.....	6
21	PAFZZ	5360013252230	75078	016812	.SPRING, HELICAL, TORS.....	6
22	PAFZZ	5305013207148	75078	017754	.SCREW, CAP, SOCKET HE.....	6
23	PAFZZ	2530013190833	75078	071565	.PISTON, HYDRAULIC BR.....	6
24	PAFZZ	5305011458384	75078	001492	.SCREW, CAP, HEXAGON H 1/4-20 X 1/2, GR5.....	6
25	PAFZZ	5360013197447	75078	016535	.SPRING, FLAT.....	6
26	PAFZZ	5306013190381	75078	00-016345	BOLT, EXTERNALLY REL 12 POINT M12 X 110 MM (4-3/8 IN).....	9
27	PAFZZ	5310013208632	75078	016523	WASHER, FLAT.....	9
28	PFFZZ	5365013210574	72582	23504431	SPACER, PLATE.....	2

END OF FIGURE

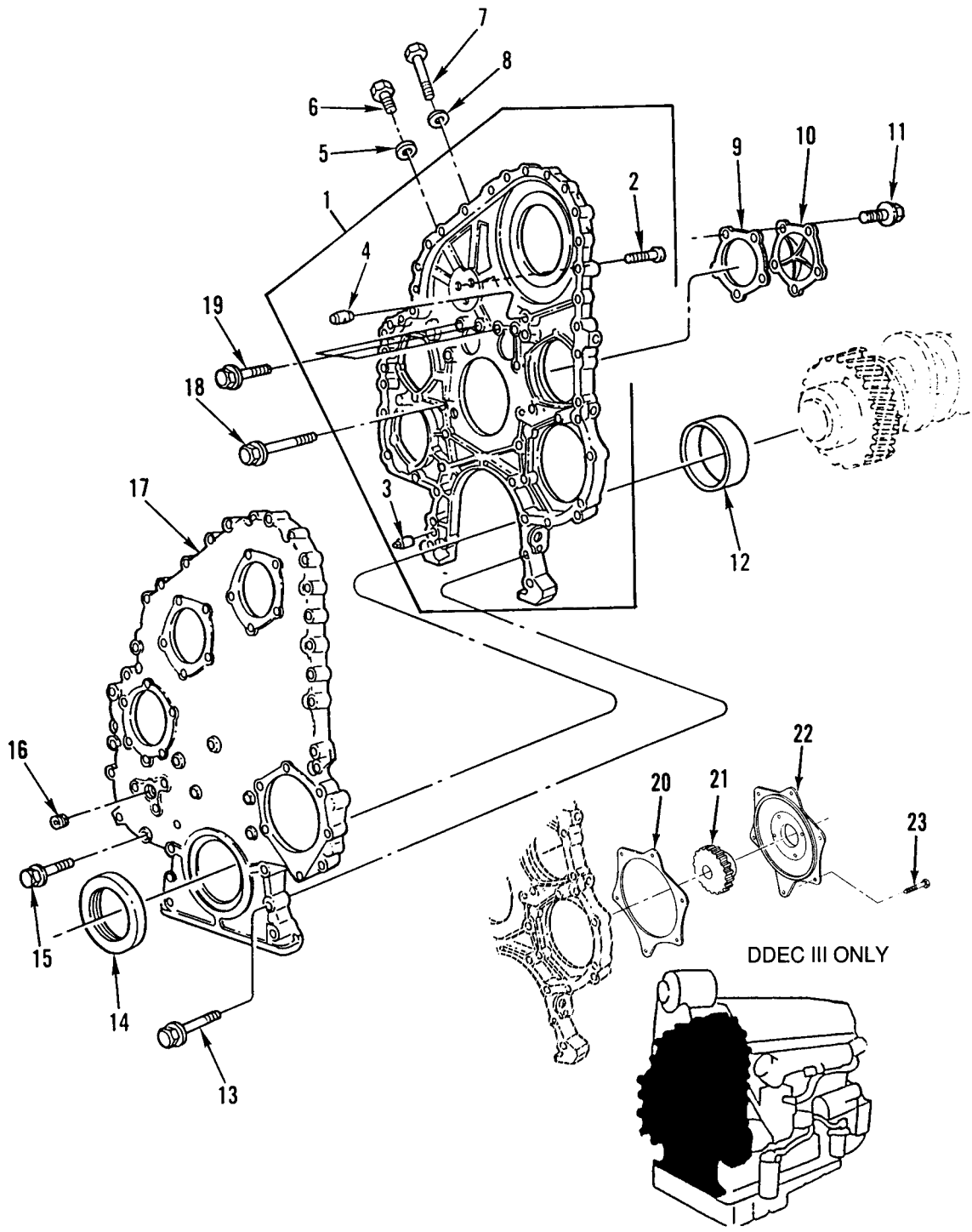

Figure 29. Gear Case and Front Cover



(1) ITEM NO	(2) SMR CODE	(3) NSN	(4) CAGEC	(5) PART NUMBER	(6) DESCRIPTION AND USABLE ON CODES(UOC)	(7) QTY
GROUP 0125 ACCESSORY DRIVE ASSEMBLY FIG. 29 GEAR CASE AND FRONT COVER						
1	PFHZZ	3040013229218	72582	23505875	HOUSING,MECHANICAL.....	1
2	PAHZZ	5306013208614	72582	8929333	.BOLT,EXTERNALLY REL M12 X 1.75 X 65-6G,GR10.9.....	3
3	PFHZZ	5315013208883	72582	8929022	.PIN,STRAIGHT,HEADLE 16.0 MM, DIAMOND.....	1
4	PFHZZ	5315013195895	72582	8929015	.PIN,STRAIGHT,HEADLE.....	1
5	PAFZZ	5310007375429	19207	7375429	WASHER,FLAT 21/64 X 9/16 X 1/16....	1
6	PAFZZ	5306000212544	72582	181333	BOLT,MACHINE 5/16-24 X 5/8,GR5.....	1
7	PAFZZ	5305013202007	72582	11513811	SCREW,CAP,HEXAGON H M12 X 1.75 X 20-6G,GR10.9.....	1
8	PAFZZ	5310013208100	72582	5180370	WASHER,FLAT 0.55 X 0.89 X 0.03....	1
9	PAFZZ	5330013192136	72582	8929130	GASKET PART OF KIT P/N 23512691 PART OF KIT P/N 23501572.....	1
10	PAFZZ	5340014748882	72582	23514714	COVER,ACCESS.....	1
11	PAFZZ	5305013199881	72582	11504822	SCREW,CAP,HEXAGON H M8 X 1.25 X 30- 6G,GR10.9.....	5
12	PAFZZ	5330011717872	72582	8923655	SEAL USE WITH OVERSIZE SEAL.....	1
13	PAFZZ	5305011530227	7X677	14028930	SCREW,CAP,HEXAGON H M10 X 1.5 X 110-6G,GR10.9,FLANGE HD.....	4
14	PAFZZ	5330013210565	01212	K327958TAO	SEAL,PLAIN ENCASED STANDARD.....	1
15	PAFZZ	5305011487464	24617	11504038	SCREW,CAP,HEXAGON H M10 X 1.5 X 55- 6G,GR10.9,FLANGE HD.....	14
16	PAFZZ	4730000103885	72582	8924517	PLUG,PIPE.....	1
17	PAFZZ	5340013425635	72582	23505876	COVER,ACCESS.....	1
18	PAHZZ	5306013203940	72582	23505062	BOLT,MACHINE M10 X 1.5 X 40,GR10.9.	9
19	PAHZZ	5306011857049	7X677	11505299	BOLT,MACHINE M10 X 1.5 X 30-6G, GR10.9.....	3
20	PAFZZ	5330013184569	72582	8929299	GASKET PART OF KIT P/N 23512691.....	1
21	XDFZZ		72582	23508957	COUPLING.....	1
22	XDFZZ		72582	23505272	COVER,POWER STEER..... UOC:6A2,7A1,7E1	1
23	PAFZZ	5305013199881	72582	11504822	SCREW,CAP,HEXAGON H M8 X 1.25 X 30- 6G,GR10.9.....	6

END OF FIGURE

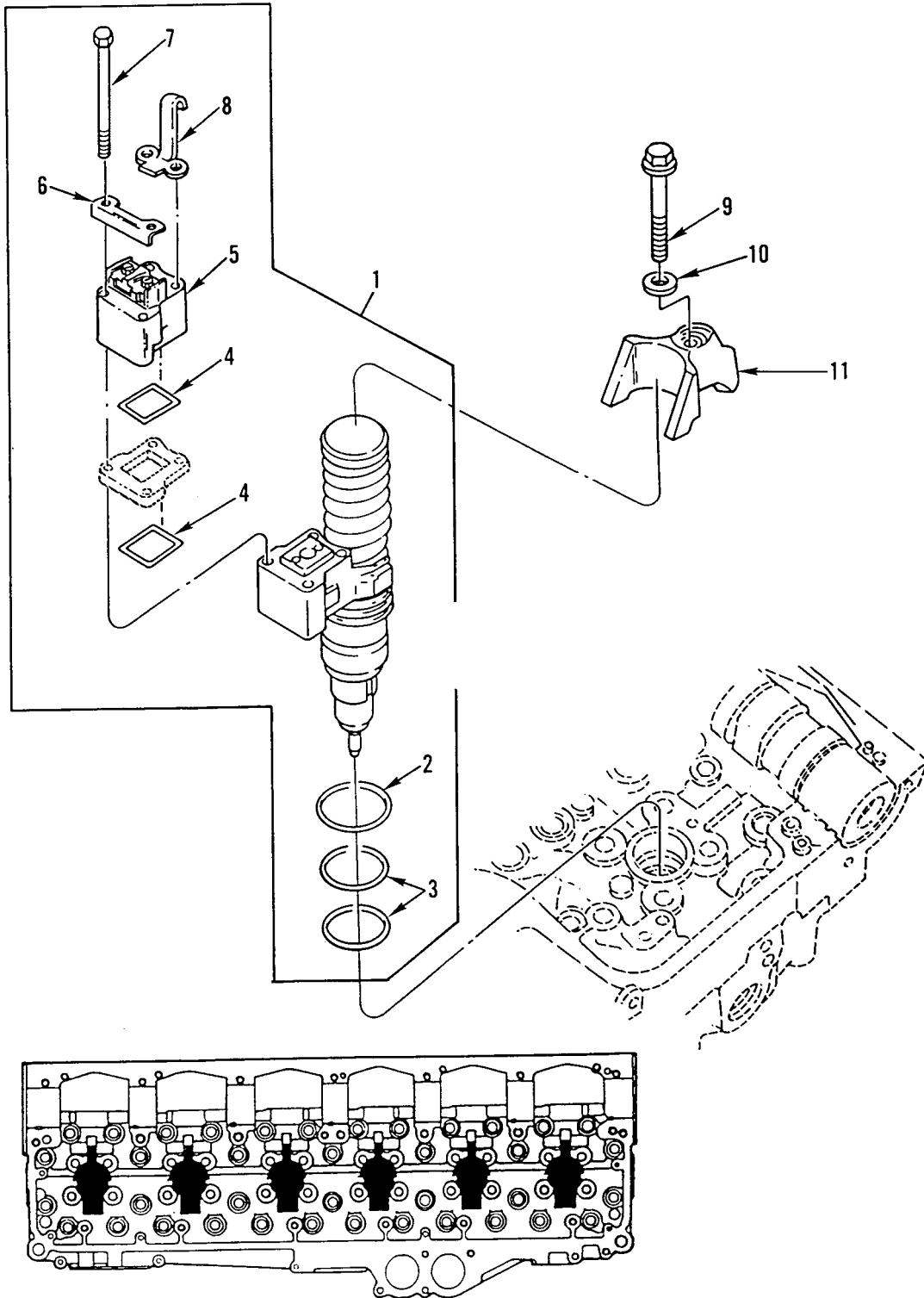

Figure 30. Injector Assembly

(1) ITEM NO	(2) SMR CODE	(3) NSN	(4) CAGEC	(5) PART NUMBER	(6) DESCRIPTION AND USABLE ON CODES(UOC)	(7) QTY
GROUP 03 FUEL SYSTEM						
GROUP 0301 CARBURETOR, FUEL INJECTOR						
FIG. 30 INJECTOR ASSEMBLY						
1	PAFDA	2910013182825	72582	5234940	INJECTOR ASSEMBLY,F..... UOC:5A2,6A1	6
1	PAFDD	2910014381518	72582	5235575	INJECTOR ASSEMBLY,F DDEC III ONLY.. UOC:6A2,7A1,7E1	6
2	PAFZZ	5331013194857	72582	5234702	.O-RING.....	6
3	PAFZZ	5331013194858	72582	5234699	.O-RING.....	12
4	KFFZZ		72582	5234224	.SEAL, SPACER PART OF KIT P/N 5236116.....	1
5	XAFZZ		72582	5234898	.SOLENOID STATOR..... UOC:6A2,7A1,7E1	1
6	KFFZZ		72582	5234814	.PLATE, LOAD PART OF KIT P/N 5236116 UOC:5A2,6A1	1
6	XAFZZ		72582	5234878	.LOAD PLATE..... UOC:6A2,7A1,7E1	1
7	KFFZZ		72582	5234813	.SCREWS, HEX HEAD PART OF KIT P/N 5236116.....	4
8	XAFZZ		72582	5234867	.PLUNGER RETAINER..... UOC:6A2,7A1,7E1	1
9	PAFZZ	5305013208043	72582	8929393	SCREW,CAP,HEXAGON H M10 X 1.5 X 70.0-6G,GR10.9.....	6
10	PAFZZ	5310013368850	72582	8929021	WASHER,FLAT 10.9 X 20.4 X 3.3 MM...	6
11	PAFZZ	2910013219247	72582	8929088	CLAMP, INJECTOR.....	6

END OF FIGURE

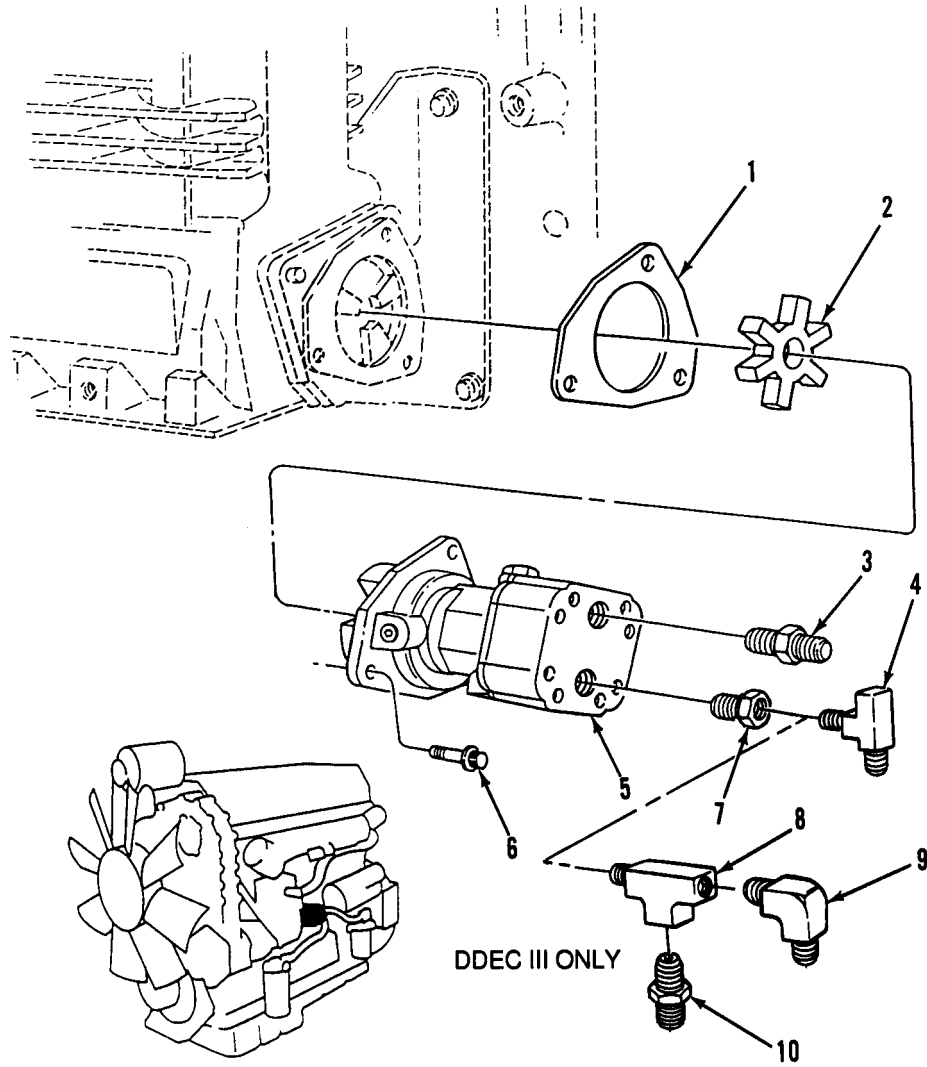

Figure 31. Fuel Pump

(1) ITEM NO	(2) SMR CODE	(3) NSN	(4) CAGEC	(5) PART NUMBER	(6) DESCRIPTION AND USABLE ON CODES(UOC)	(7) QTY
GROUP 0302 FUEL PUMPS						
FIG. 31 FUEL PUMP						
1	PAOZZ	5330013192035	72582	23505248	GASKET PART OF KIT P/N 23512691.....	1
2	PAOZZ	3010013208941	72582	23505249	INSERT,FLEXIBLE COU.....	1
3	PAOZZ	4730011578925	72582	8924148	ADAPTER,STRAIGHT,PI.....	1
4	PAOZZ	4730014553774	72582	23505246	TEE,PIPE TO TUBE.....	1
					UOC:5A2,6A1	
5	PAOZZ	4320013178240	70763	1002931	PUMP,ROTARY.....	1
6	PAOZZ	5306013213559	72582	23506222	BOLT,MACHINE M8 X 1.25 X 20-6G, GR10.9.....	3
7	PAOZZ	4730012163331	72582	8925325	BUSHING,PIPE USED ON ENGINE S/N 6R-107970 & ABOVE.....	1
8	PAOZZ	4730015233697	72582	23509822	TEE DDEC III ENGINE ONLY.....	1
					UOC:6A2,7A1,7E1	
9	PAOZZ	4730013503589	72582	8924998	ELBOW,TUBE USED ON DDEC III ONLY...	1
					UOC:6A2,7A1,7E1	
10	PAOZZ	4730013193374	72582	8929833	CONNECTOR,HOSE USED ON DDEC III ONLY.....	1
					UOC:6A2,7A1,7E1	

END OF FIGURE

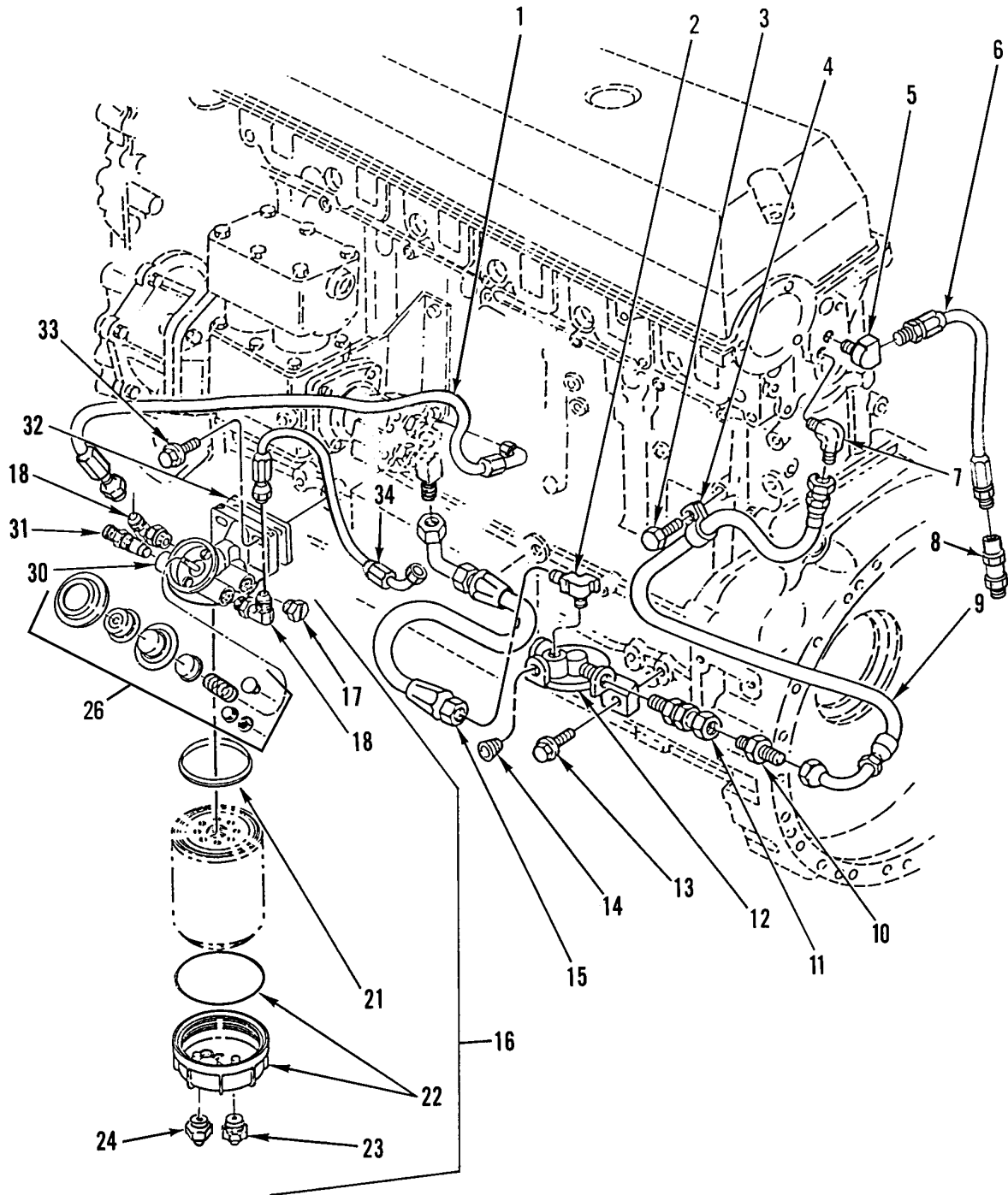

Figure 32. Fuel Hoses, Fittings, and Adapters

(1) ITEM NO	(2) SMR CODE	(3) NSN	(4) CAGEC	(5) PART NUMBER	(6) DESCRIPTION AND USABLE ON CODES(UOC)	(7) QTY
GROUP 0302 FUEL PUMPS FIG. 32 FUEL HOSES, FITTINGS, AND ADAPTERS						
1	PAOZZ	4720013687558	72582	BBLP0220	HOSE ASSEMBLY, NONME UOC: 5A2, 6A1	1
1	PAOZZ	4720014411291	72582	MBLP0208	HOSE ASSEMBLY, NONME LENGTH 20.8 IN. DDEC III ONLY UOC: 6A2, 7A1, 7E1	1
2	PAOZZ	4730013322391	72582	23505247	TEE, PIPE	1
3	PAFZZ	5306011857051	7X677	11504986	BOLT, MACHINE M8 X 1.25 X 14-6G GR9.8 UOC: 5A2, 6A1, 6A2, 7A1, 7E1	2
4	PFOZZ	5340003385611	72582	2362448	CLIP, RETAINING	1
5	PAOZZ	4730013189668	72582	8929725	ELBOW, PIPE SPECIAL 90 DEG .080R	1
6	XDOZZ		72582	23505168	HOSE ASSEMBLY, NONME UOC: 5A2, 6A1	1
6	PAOZZ	4720014406648	72582	23517006	HOSE ASSEMBLY, NONME LENGTH 23.0 INCHES. DDEC III ONLY UOC: 6A2, 7A1, 7E1	1
7	PAOZZ	4730013189675	72582	8929832	ELBOW, PIPE TO HOSE UOC: 5A2, 6A1	1
7	PFOZZ	4730014423489	72582	23513205	ELBOW, PIPE TO HOSE DDEC III ONLY UOC: 6A2, 7A1, 7E1	1
8	PAOZZ	4820014409106	72582	23516919	VALVE, CHECK DDEC III ONLY UOC: 6A2, 7A1, 7E1	1
9	PAOZZ	4720013182749	72582	8929841	HOSE ASSEMBLY, NONME UOC: 5A2, 6A1	1
9	PAOZZ	4720014436970	72582	MAHP0237	HOSE ASSEMBLY, NONME DDEC III ONLY UOC: 6A2, 7A1, 7E1	1
10	PAOZZ	4730013193374	72582	8929833	CONNECTOR, HOSE UOC: 5A2, 6A1	1
11	PAOZZ	4820013318671	72582	23505047	VALVE, CHECK UOC: 5A2, 6A1	1
11	PAOZZ	4820014409312	72582	23517075	VALVE, BALL DDEC III ONLY UOC: 6A2, 7A1, 7E1	1
12	PFOZZ	2910010793494	72582	5148171	HEAD, FLUID FILTER FILTER SHOWN ON FIG. 40	1
13	PAOZZ	5306011857049	7X677	11505299	BOLT, MACHINE M10 X 1.5 X 30-6G, GR10.9	2
14	PAOZZ	4730013987635	72582	8923847	PLUG, PIPE	1
15	PAOZZ	4720013182747	01276	FA7593GGG0144	HOSE ASSEMBLY, NONME UOC: 5A2, 6A1	1
15	PAOZZ	4720014406632	72582	MAHP0189	HOSE ASSEMBLY, NONME LENGTH 18.9 INCHES. DDEC III ONLY UOC: 6A2, 7A1, 7E1	1
16	A0000		72582	23511318	FILTER ASSY, FLUID UOC: 5A2, 6A1	1
16	PAOZZ	2910013677423	55752	RK22210	.PARTS KIT, ENGINE FU NEW CONFIGURATION INCLUDES FILTER GASKET UOC: 5A2, 6A1	1
16	PA000	2910014475876	55752	490R-DDC-02	FILTER, FLUID DDEC III ONLY	1

(1) ITEM NO	(2) SMR CODE	(3) NSN	(4) CAGEC	(5) PART NUMBER	(6) DESCRIPTION AND USABLE ON CODES(UOC)	(7) QTY
17	XDOZZ		55752	22100	UC: 6A2, 7A1, 7E1 ..PLUG, VENT QTY=1 FOR 6A2, 7A1, 7E1	2
18	PAOZZ	4730008225609	10988	218-5121	UC: 5A2, 6A1, 6A2, 7A1, 7E1 .ELBOW, TUBE TO BOSS ALSO USED ON OLD CONFIGURATION FOR 5A2, 6A1.....	2
21	XAOZZ		55752	22061	.GASKET INCLUDED WITH FILTER.....	1
21	PAOZZ	4730010117736	96906	MS51527A12	.ELBOW, TUBE TO BOSS ON NEW CONFIGURATION.....	2
22	PAOZZ	2910013641630	55752	RK21113	UC: 5A2, 6A1 .BOWL, SEDIMENT.....	1
23	PAOZZ	4820014427826	55752	RK 22329	.COCK, DRAIN.....	1
24	PFOZZ	4730014452355	55752	RK 11-1679	..PLUG, PIPE.....	2
26	PAOZZ	4820014976292	55752	RK22303	.PARTS KIT, CHECK VAL.....	1
30	PAOZZ	4330014422628	55752	RK 22194	UC: 6A2, 7A1, 7E1 .HEAD, FLUID FILTER DDEC III ONLY, INCLUDES BYPASS VALVE, BYPASS ASSY, AND SPACER PLATE.....	1
31	XAOZZ		55752	22065	UC: 6A2, 7A1, 7E1 BYPASS ASSEMBLY.....	1
32	PAOZZ	5365013644237	55752	22108	UC: 5A2, 6A1 .SPACER, PLATE.....	1
33	PAOZZ	5306013203940	72582	23505062	UC: 5A2, 6A1 BOLT, MACHINE M10 X 1.5 X 40, GR10.9.	2
34	PAOZZ	4720014407618	72582	MAHP0090	HOSE ASSEMBLY, NONME..... UC: 6A2, 7A1, 7E1	1

END OF FIGURE





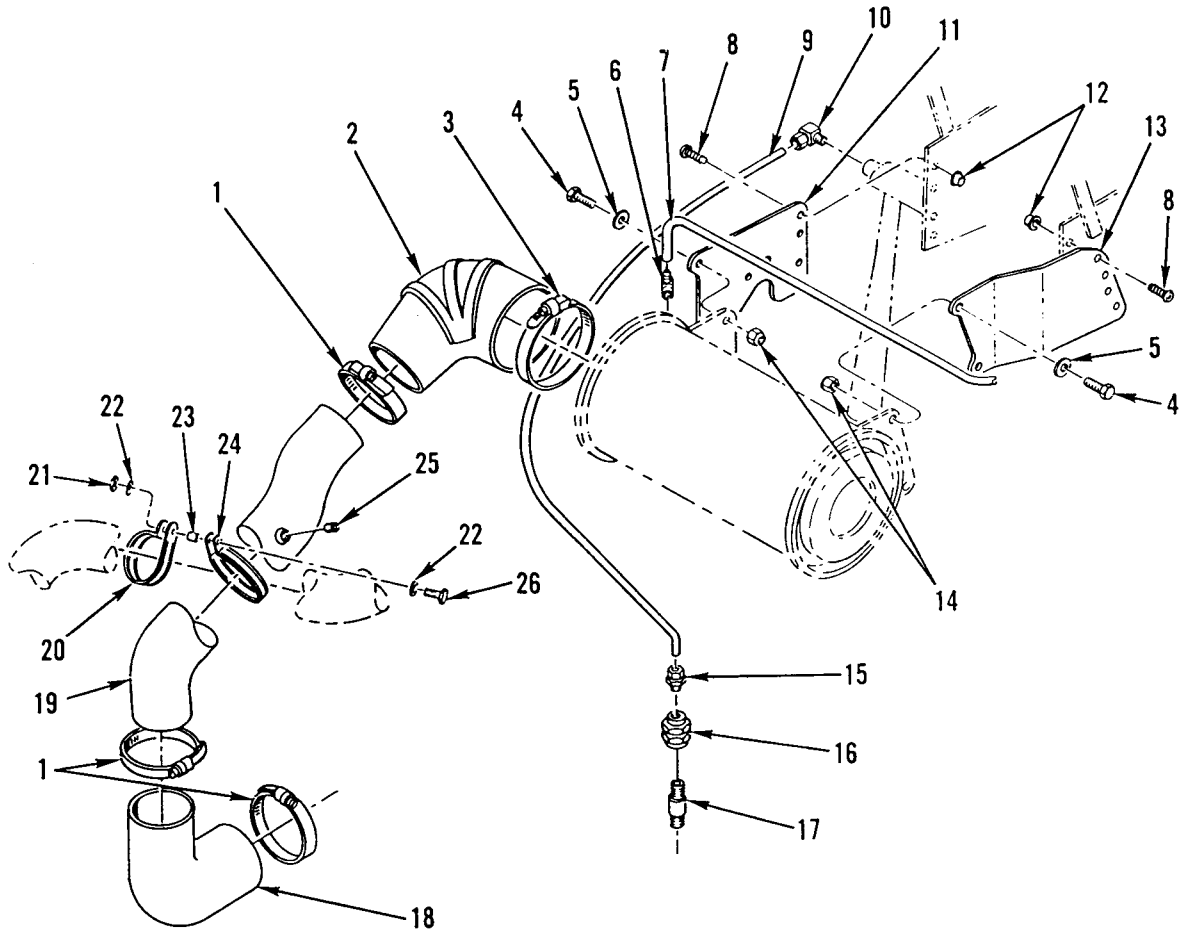

Figure 33. Air Cleaner Tubing and Attaching Hardware

(1) ITEM NO	(2) SMR CODE	(3) NSN	(4) CAGEC	(5) PART NUMBER	(6) DESCRIPTION AND USABLE ON CODES(UOC)	(7) QTY
GROUP 0304 AIR CLEANER						
FIG. 33 AIR CLEANER TUBING AND ATTACHING HARDWARE						
1	PFOZZ	4730000054894	7Z588	HTM600	CLAMP,HOSE.....	3
2	PFOZZ	4720011098192	64386	90HL70R60	HOSE,PREFORMED.....	1
						UOC:5A2,6A1
2	PAOZZ	4730014396599	64386	90HL70R50C18	ELBOW,HOSE.....	1
						UOC:6A2,7A1,7E1
3	PFOZZ	4730011773515	7Z588	HTM800	CLAMP,HOSE.....	1
4	PAOZZ	5305012104595	97403	13222E0109	SCREW,ROLLER ASSEMB.....	4
5	PAOZZ	5310008094061	96906	MS27183-15	WASHER,FLAT .438 ID X 1.000 OD X	4
						.083 THK.....
6	PFOZZ	4730012004278	79470	1070X4	ELBOW,PIPE TO HOSE.....	1
7	MOOZZ		64678	12-13367-060	TUBE,NYLON MAKE FROM BULK PFT-4A	1
						BLACKX1300 (61424).....
8	PFOZZ	5305012987333	64678	23-11036-810	SCREW,TAPPING 1/4 INCH X 5/8.....	8
9	MOOZZ		64678	4246-0410X5	TUBING,NYLON MAKE FROM CAGE 61424,	1
						PN PFT-4A BLACKX1300.....
10	PAOZZ	4730010864064	93061	269NTA-4-4	ELBOW,PIPE TO TUBE.....	1
11	PFOZZ	5340013405633	64678	03-20537-000	BRACKET,MOUNTING.....	1
12	PFOZZ	3120012987357	64678	23-11037-800	BUSHING,SLEEVE 1/4.....	8
13	PFOZZ	5340013334670	64678	03-17827-000	BRACKET,DOUBLE ANGL.....	1
14	PAOZZ	5310000874652	81349	M45913/1-6CG5C	NUT,SELF-LOCKING,HE 3/8-16UNC.....	4
15	PFOZZ	4730013325824	64678	A03-20547-000	RESTRICTOR,FLUID FL.....	1
16	PAOZZ	4820013321574	06721	N-30252-D	VALVE,CHECK.....	1
17	PAOZZ	4730013325941	64678	23-09219-021	NIPPLE,PIPE 1/4-18 X 1-1/2 IN.....	1
18	PAOZZ	4720001344655	19207	11664545	HOSE,PREFORMED.....	1
						UOC:5A2,6A1
18	PAOZZ	4730014395324	64386	135HL5	ELBOW,HOSE.....	1
						UOC:6A2,7A1,7E1
19	PFOZZ	4710013325866	64678	A03-17842-000	TUBE,BENT,METALLIC.....	1
						UOC:5A2,6A1
19	PAOZZ	4710014395383	64678	03-22885-000	PIPE,METALLIC.....	1
						UOC:6A2,7A1,7E1
20	PFOZZ	5340013334615	18076	S463H60	CLAMP,LOOP.....	1
						UOC:5A2,6A1
21	PAOZZ	5310000881251	81349	M45913/1-4CG5C	NUT,SELF-LOCKING,HE 1/4-20UNC.....	1
						UOC:5A2,6A1
22	PAOZZ	5310005505054	80205	MS15795-809	WASHER,FLAT .250 ID X .562 OD.....	2
						UOC:5A2,6A1
23	PFOZZ	5365013334592	64678	23-10041-625	SPACER,SLEEVE STL,.27 ID X .44 OD..	1
						UOC:5A2,6A1
24	PFOZZ	5340013334616	18076	S463H75	CLAMP,LOOP.....	1
						UOC:5A2,6A1
25	PFOZZ	4730013325997	64678	23-09257-002	PLUG,PIPE 1/8 IN NPT.....	1
						UOC:5A2,6A1
26	PAOZZ	5305002253842	80204	B1821BH025C113N	SCREW,CAP,HEXAGON H 1/4-20UNC-2A X	1
						1.125.....
						UOC:5A2,6A1

END OF FIGURE

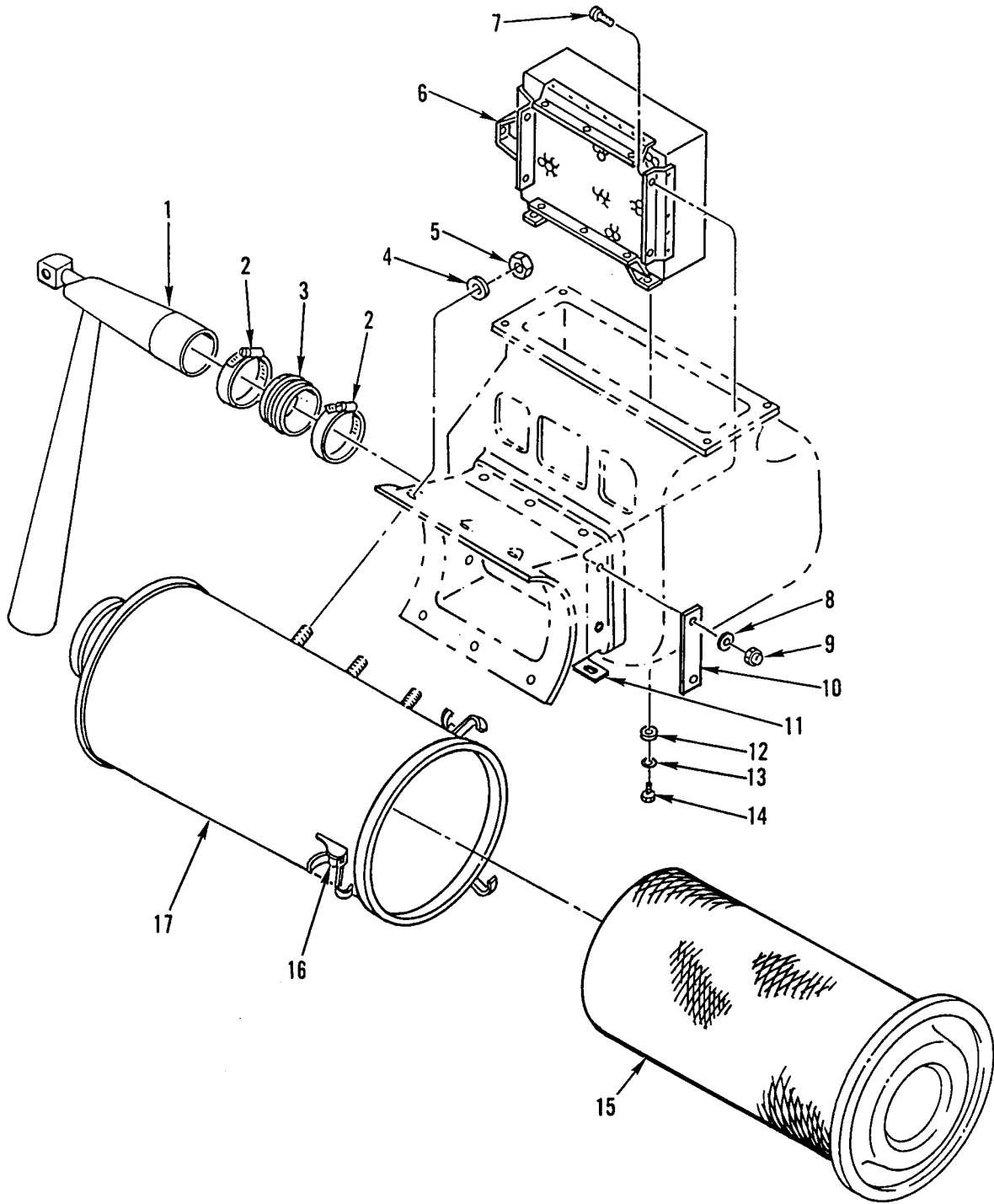

Figure 34. Air Cleaner Assembly

(1) ITEM NO	(2) SMR CODE	(3) NSN	(4) CAGEC	(5) PART NUMBER	(6) DESCRIPTION AND USABLE ON CODES(UOC)	(7) QTY
GROUP 0304 AIR CLEANER						
FIG. 34 AIR CLEANER ASSEMBLY						
1	PFOZZ	4710013326121	18265	P52-6745	TUBE ASSEMBLY,METAL.....	1
2	PFOZZ	4730002417651	35871	225-40	CLAMP,HOSE.....	2
3	MOOZZ		18265	P52-6738	COUPLING ASSEMBLY,T MAKE FROM CAGE 24161, PN 24032.....	1
4	PFOZZ	5310000814219	96906	MS27183-12	WASHER,FLAT .344 ID X .688 OD X .065 THK.....	6
5	PFOZZ	5310000881251	81349	M45913/1-4CG5C	NUT,SELF-LOCKING,HE 1/4-20UNC.....	6
6	PFOZZ	2940013330723	18265	P549007	FILTER ELEMENT,INTA.....	1
7	PAOZZ	5305013469416	18265	P52-6822	SCREW,MACHINE.....	10
8	PAOZZ	5310013483195	18265	P52-6823	WASHER,FLAT.....	10
9	PAOZZ	5310013477051	18265	P52-6824	NUT,SELF-LOCKING,HE.....	10
10	PFOZZ	5340013469471	18265	P52-6817	FRAME,AIR INLET-OUT.....	2
11	PFOZZ	5340013469470	18265	P52-6816	FRAME,AIR INLET-OUT.....	2
12	PAOZZ	5310013326518	18265	P52-6152	WASHER,FLAT .219 ID X 1.00 OD X .060 THK.....	3
13	PAOZZ	5310013327278	18265	P52-6151	WASHER,LOCK NO. 12UNC.....	3
14	PAOZZ	5305013326506	18265	P52-6150	SCREW,TAPPING 12-24UNC X 1/2.....	3
15	PAOZZ	2940015142457	18265	P548796	FILTER ELEMENT,INTA.....	1
16	PAOZZ	5342008331236	19207	11602023	LATCH,INTAKE AIR CL.....	1
17	PAOZZ	2940013330720	18265	ECG11-2530	AIR CLEANER,INTAKE.....	1

END OF FIGURE

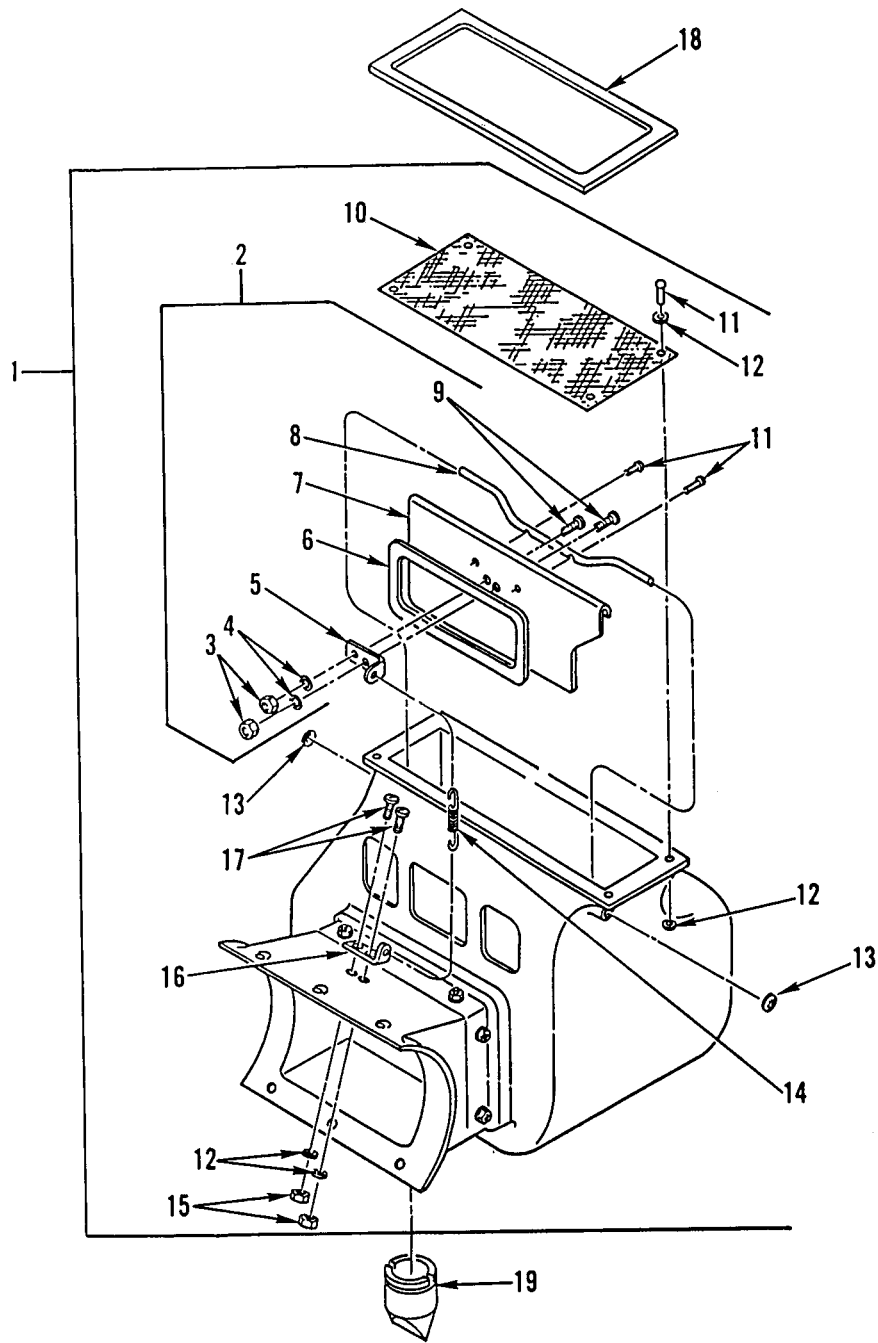

Figure 35. Air Cleaner Duct Assembly

(1) ITEM NO	(2) SMR CODE	(3) NSN	(4) CAGEC	(5) PART NUMBER	(6) DESCRIPTION AND USABLE ON CODES(UOC)	(7) QTY
GROUP 0304 AIR CLEANER						
FIG. 35 AIR CLEANER DUCT ASSEMBLY						
1	PFOOO	4140013291664	18265	P52-6735	HOUSING,CENTRIFUGAL.....	1
2	PFOOO	2540013309287	64678	A03-17757-000	.VALVE,HEATER CONTRO.....	1
3	PFOZZ	5310009825003	96906	MS21045C06	..NUT,SELF-LOCKING,HE .1380-32UNJC-3B.....	1
4	PFOZZ	5310013034701	96906	MS51412-1	..WASHER,FLAT .156 ID X .375 OD....	2
5	PFOZZ	5340013327372	64678	03-17759-000	..BRACKET,ANGLE.....	1
6	PAOZZ	5330013327292	64678	03-17841-000	..GASKET.....	1
7	XAOZZ		64678	NPN-DOOR	..DOOR.....	1
8	PFOZZ	2510013330740	64678	03-17755-000	..HINGE,DOOR,VEHICULA.....	1
9	PAOZZ	5305008893000	80205	MS35206-230	..SCREW,MACHINE NO. 6-32 X .500....	2
10	PFOZZ	5335013372521	64678	03-17840-000	.WIRE FABRIC.....	1
11	PFOZZ	5320010321043	13160	101624-01	.RIVET,BLIND.....	7
12	PAOZZ	5310013034701	96906	MS51412-1	.WASHER,FLAT .156 ID X .375 OD.....	14
13	PFOZZ	5340013315739	70655	8868	.CLIP,SPRING TENSION.....	2
14	PFOZA	5360010942428	06092	E0300-037-2000M	.SPRING,HELICAL,EXTE.....	1
15	PAOZZ	5310009825003	96906	MS21045C06	.NUT,SELF-LOCKING,HE .1380-32UNJC-3B.....	2
16	PFOZZ	5340013327372	64678	03-17759-000	.BRACKET,ANGLE.....	1
17	PAOZZ	5305008893000	80205	MS35206-230	.SCREW,MACHINE NO. 6-32 X .500....	4
18	PAOZZ		64678	03-20618-001	GASKET.....	1
19	PFOZZ		64678	03-30974-000	BREATHER.....	1

END OF FIGURE

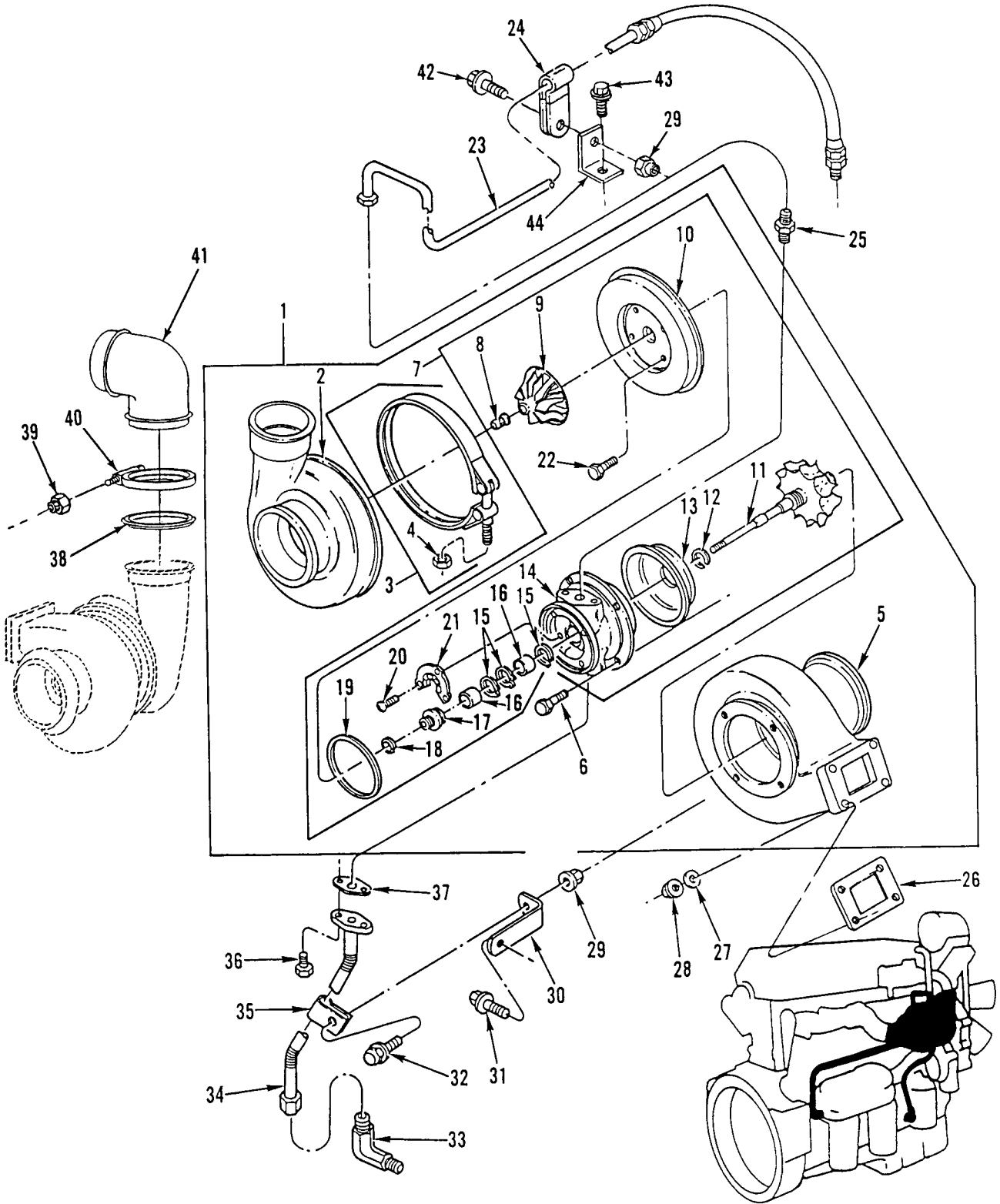

Figure 36. Turbocharger Assembly



(1) ITEM NO	(2) SMR CODE	(3) NSN	(4) CAGEC	(5) PART NUMBER	(6) DESCRIPTION AND USABLE ON CODES(UOC)	(7) QTY
GROUP 0305 SUPERCHARGER, BLOWER, TURBOCHARGER, OR ALTITUDE COMPENSATOR FIG. 36 TURBOCHARGER ASSEMBLY						
1	PBFHH	2990013153767	08179	465695-1	TURBOSUPERCHARGER,E..... UOC: 5A2, 6A1	1
1	PBFHH	2950014406169	08179	466713-1	TURBOSUPERCHARGER,E USED ON DDEC III W/AC ONLY..... UOC: 6A2, 7A1, 7E1	1
2	PAHZZ	2530013141353	08179	444423-13	.HOUSING,AIR COMPRES..... UOC: 5A2, 6A1	1
2	XDHZZ		08179	447844-5	.HOUSING,AIR COMPRES USED W/AC ONLY UOC: 6A2, 7A1, 7E1	1
3	PAHZZ	5340013141317	08179	446401-5795	.CLAMP,LOOP..... UOC: 5A2, 6A2, 7A1, 7E1	1
4	PAHZZ	5310002982747	96906	MS20500-428	.NUT,SELF-LOCKING,HE.....	1
5	PAHZZ	2530013141352	08179	444686-1	.HOUSING,AIR COMPRES.....	1
6	PAHZZ	5305014110856	08179	448613-1	.SCREW,CAP,HEXAGON H 3/8-16UNC- 2AX1.000.....	4
7	PBHHH	3040013141381	08179	444964-1	.HOUSING,MECHANICAL..... UOC: 5A2, 6A1	1
7	XDHHH		08179	444964-2	.CASE AND VANE ASSEM USED W/AC ONLY UOC: 6A2, 7A1, 7E1	1
8	PAHZZ	5310013571601	08179	444205-2	.NUT,PLAIN,EXTENDED 1/2-24,GR8....	1
9	PAHZZ	2950013555275	08179	441266-10	.TURBOSUPERCHARGER,E.....	1
10	PFHZZ	2530013563634	08179	446969-1	.PLATE,BACKING,BRAKE.....	1
11	PAHZZ	2930013566813	08179	447889-1	.IMPELLER,FAN,AXIAL.....	1
12	PAHZZ	2805011753881	08179	408049-4	.RING,PISTON.....	1
13	PFHZZ	2950013571701	08179	446925-1	.HOUSING,TURBOSUPERC.....	1
14	PFHZZ	2815013564611	08179	446899-1	.HOUSING,SUPERCHARGE.....	1
15	XDHZZ		08179	400446-0081	.RING,RETAINING.....	3
16	PAHZZ	3120013558829	08179	410394-1	.BEARING,SLEEVE.....	2
17	PAHZZ	3040013564588	08179	446451-1	.COLLAR,RETAINING.....	1
18	PFHZZ	5330009303254	08179	403818-0	.SEAL RING,METAL.....	1
19	PFHZZ	5330013557001	08179	400424-9	.GASKET.....	1
20	PAHZZ	5305013556948	08179	400872-0410	.SCREW,CAP,HEXAGON H M4-6G X 10...	3
21	PFHZZ	3120013558844	08179	443686-1	.BEARING,WASHER,THRU.....	1
22	XDHZZ		08179	400873-620	.SCREW,CAP,HEXAGON H M6 X 1.00 X 20.....	4
23	PAFZZ	4710013680173	72582	23505905	TUBE ASSEMBLY,METAL..... UOC: 5A2, 6A1	1
23	PAFZZ	4720014407394	72582	23517584	HOSE ASSEMBLY,NONME USED W/AC ONLY. UOC: 6A2, 7A1, 7E1	1
24	PAFZZ	5342007210888	72582	5110070	CLIP,TUBE..... UOC: 5A2, 6A1	1
24	PAFZZ	5340014406000	72582	23509256	CLIP,SPRING TENSION USED W/AC ONLY. UOC: 6A2, 7A1, 7E1	1
25	PAFZZ	4730013193374	72582	8929833	CONNECTOR,HOSE.....	1
26	PAFZZ	5330010374129	72582	8929529	GASKET PART OF KIT P/N 23512691.....	1
27	PAFZZ	5310013212441	72582	8929169-B	WASHER,FLAT 10.5 X 20.6 X 3.4 MM...	4
28	PAFZZ	5310011485919	7X677	11501850	NUT,PLAIN,EXTENDED M10 X 1.5.....	4

(1) ITEM NO	(2) SMR CODE	(3) NSN	(4) CAGEC	(5) PART NUMBER	(6) DESCRIPTION AND USABLE ON CODES(UOC)	(7) QTY
29	PAFZZ	5310013307592	72582	11507036	NUT,PLAIN,EXTENDED M8 X 1.25-6H, GR10.0 QTY=1 M915A2,M916A1 QTY=2 M916A2,M917A1.....	2
30	PFFZZ	5342001120445	72582	5114541	BRACKET,CLIP.....	1
31	PAFZZ	5306011865367	7X677	11503454	BOLT,MACHINE M10 X 1.50 X 20-6G, GR10.9.....	1
32	PAFZZ	5306013213559	72582	23506222	BOLT,MACHINE M8 X 1.25 X 20-6G, GR10.9.....	2
33	PAFZZ	4730013193469	72582	23505039	ELBOW,PIPE TO TUBE.....	1
34	PAFZZ	4710013357491	72582	23518514	TUBE ASSEMBLY,METAL..... UOC:5A2,6A1	1
34	XDFZZ		72582	23515354	TUBE ASSEMBLY,METAL M8X1.25X20.0, USED W/AC ONLY..... UOC:6A2,7A1,7E1	1
35	PAFZZ	5342007630482	72582	2476233	CLIP.....	1
36	PAFZZ	5306013213559	72582	23506222	BOLT,MACHINE M8 X 1.25 X 20-6G, GR10.9.....	1
37	PAFZZ	5330013198671	72582	8929285	GASKET PART OF KIT P/N 23512691 PART OF KIT P/N 23501572.....	1
38	PAFZA	5331014407531	72582	23508408	O-RING USED W/AC ONLY..... UOC:6A2,7A1,7E1	1
39	PAHZZ	5310008775796	96906	MS21044-N4	NUT,SELF-LOCKING,HE 1/4-28, USED W/ AC ONLY..... UOC:6A2,7A1,7E1	1
40	PAFZZ	5342014404428	72582	23519094	COUPLING,CLAMP,GROO USED W/AC ONLY. UOC:6A2,7A1,7E1	1
41	XDFZZ		72582	23508407	ELBOW,90DEG USED W/AC ONLY..... UOC:6A2,7A1,7E1	1
42	PAFZZ	5306013213559	72582	23506222	BOLT,MACHINE USED W/AC ONLY..... UOC:6A2,7A1,7E1	1
43	PAFZZ	5306011865367	7X677	11503454	BOLT,MACHINE M10X1.50X20-6G,GR10.9.	1
44	XDFZZ		72582	23515353	BRACKET USED W/AC ONLY..... UOC:6A2,7A1,7E1	1

END OF FIGURE



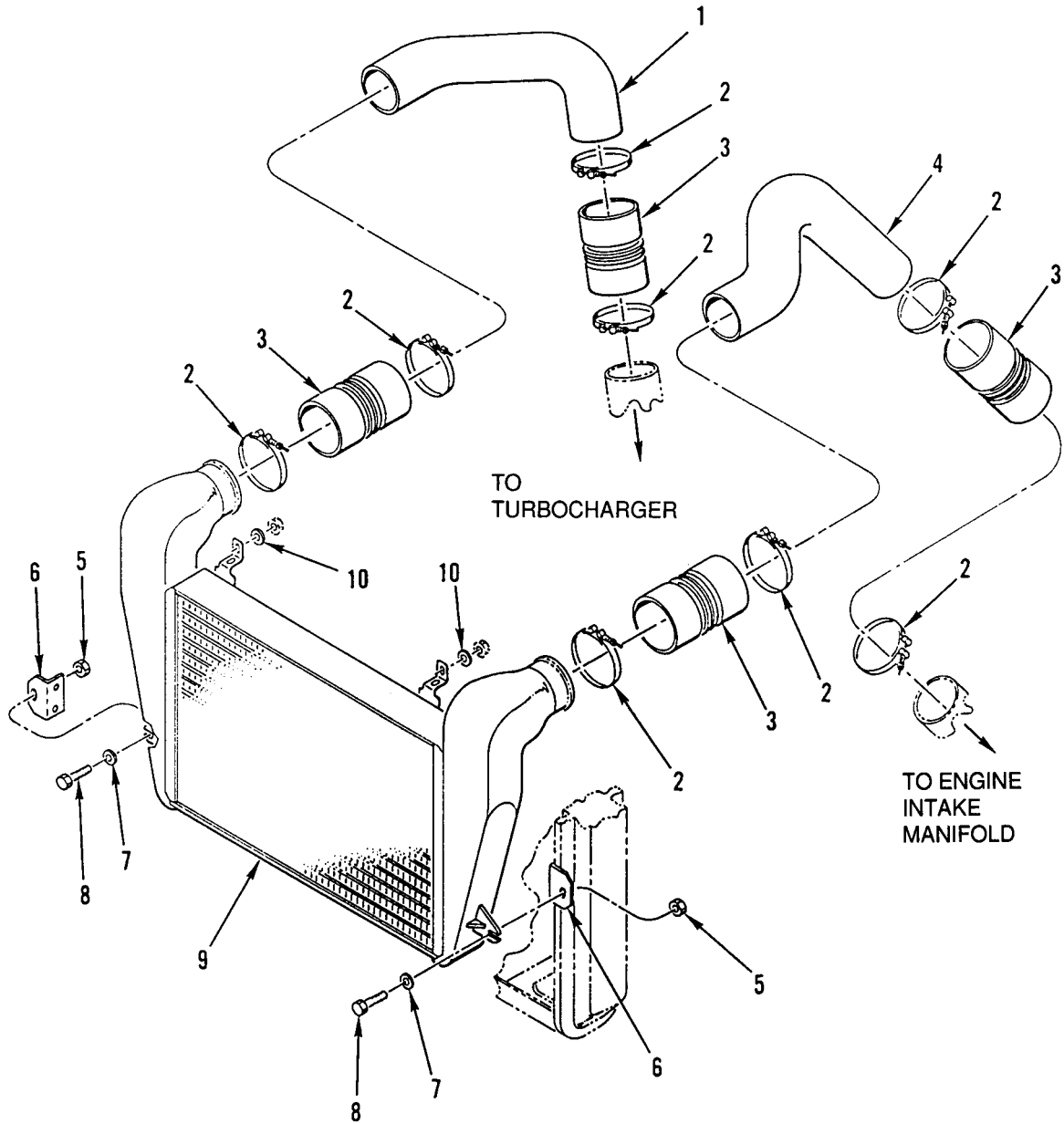

Figure 37. Charge Air Cooler

(1) ITEM NO	(2) SMR CODE	(3) NSN	(4) CAGEC	(5) PART NUMBER	(6) DESCRIPTION AND USABLE ON CODES(UOC)	(7) QTY
GROUP 0305 SUPERCHARGER, BLOWER TURBOCHARGER, OR ALTITUDE COMPENSATOR FIG. 37 CHARGE AIR COOLER						
1	PFOZZ	4710013322409	64678	01-16493-000	TUBE,BENT,METALLIC..... UOC:5A2	1
1	PFOZZ	4710013322410	64678	01-20723-000	TUBE,BENT,METALLIC..... UOC:6A1	1
1	PAOZZ	4710014394387	64678	01-23581-000	TUBE,BENT,METALLIC..... UOC:6A2,7A1,7E1	1
2	PAOZZ	4730013325450	54646	94143-0428	CLAMP,HOSE.....	8
3	PAOZZ	4720013326010	64678	01-21200-001	HOSE,AIR DUCT..... UOC:5A2,6A1	4
3	XDOZZ		64678	01-21200-003	HOSE,AIR DUCT..... UOC:6A2,7A1,7E1	4
4	PFOZZ	4710013322407	64678	01-20724-000	TUBE,BENT,METALLIC..... UOC:6A1,6A2,7A1,7E1	1
5	PAOZZ	5310011511036	45152	115307A	NUT,SELF-LOCKING,EX 3/8-16.....	2
6	XDOZZ		64678	01-21714-000	BRACKET,MTG.....	2
7	PAOZZ	5310008094061	96906	MS27183-15	WASHER,FLAT .438 ID X 1.000 OD X .083 THK.....	2
8	PAOZZ	5306004838833	15434	191772	BOLT,MACHINE 3/8-16 X 1.25.....	2
9	PAOZZ	4120013349790	64678	01-23132-000	COOLER,AIR,EVAPORAT.....	1
10	PAOZZ	5310007737618	80205	MS15795-814	WASHER,FLAT .406 ID X .812 OD..... UOC:5A2,6A1	2

END OF FIGURE

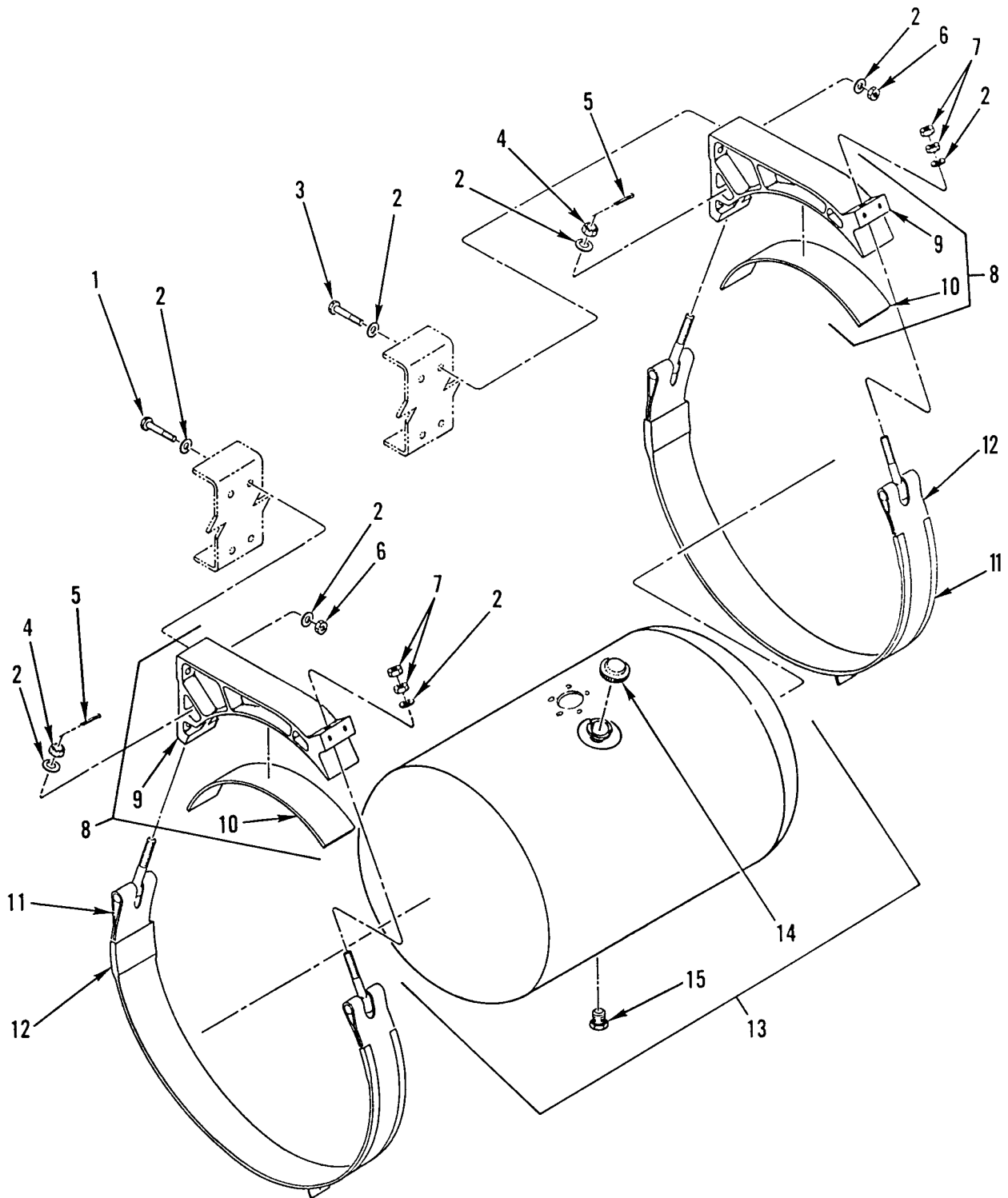

Figure 38. Fuel Tank Assembly and Attaching Hardware

(1) ITEM NO	(2) SMR CODE	(3) NSN	(4) CAGEC	(5) PART NUMBER	(6) DESCRIPTION AND USABLE ON CODES(UOC)	(7) QTY
GROUP 0306 TANKS, LINES, FITTINGS, HEADERS						
FIG. 38 FUEL TANK ASSEMBLY AND ATTACHING HARDWARE						
1	PAOZZ	5305007247223	80204	B1821BH063C225N	SCREW,CAP,HEXAGON H 5/8-11UNC-2A X 2.250.....	4
					UOC:5A2	
1	PAOZZ	5305007247224	80204	B1821BH063C250N	SCREW,CAP,HEXAGON H 5/8-11UNC-2A X 2.500.....	4
					UOC:6A1	
2	PAOZZ	5310007208819	80205	MS15795-821	WASHER,FLAT 0.688 ID X 1.750 OD, QTY= 18 FOR ALL EXCEPT M915A2 QTY= 20, THE ADDITIONAL 2 ARE USED IN PLACE OF ITEM 4.....	20
3	PAOZZ	5305007247225	80204	B1821BH063C275N	SCREW,CAP,HEXAGON H 5/8-11UNC-2A X 2.750.....	3
					UOC:5A2,6A2,7A1,7E1	
3	PAOZZ	5305007247228	80204	B1821BH063C300N	SCREW,CAP,HEXAGON H.....	5
4	PAOZZ	5310013336433	64678	23-12002-001	NUT,SELF-LOCKING CA CASTLE, 5/8-11UNC.....	2
4A	PAOZZ	5365014463725	64678	23-12062-000	SPACER,SPECIAL SHAP.....	2
					UOC:6A1,6A2,7A1,7E1	
5	PAOZZ	5315002341626	80205	MS24665-387	PIN,COTTER 1 X 1/8.....	2
6	PAOZZ	5310002694040	81349	M45913/1-10CG5C	NUT,SELF-LOCKING,HE 5/8-11UNC.....	8
7	PAOZZ	5310009154891	96906	MS51967-21	NUT,PLAIN,HEXAGON 5/8-11UNC.....	4
8	PFOZZ	2590013325883	64678	03-17770-000	BRACKET,VEHICULAR C.....	2
9	XAOZZ		64678	03-21347-000	.BRACKET,FUEL TANK.....	1
10	PAOZZ	5340013338380	64678	03-17804-001	.BUMPER,NONMETALLIC.....	2
11	PFOZZ	5340013326704	64678	03-20031-001	BUMPER,NONMETALLIC.....	2
12	PFOZZ	5340013319328	64678	A03-30459-000	STRAP,RETAINING.....	2
13	PAOOO	2910013291675	64678	A03-21601-000	TANK,FUEL,ENGINE.....	1
					UOC:5A2	
13	PAOOO	2910013291676	64678	A03-21597-201	TANK,FUEL,ENGINE.....	1
					UOC:6A1,6A2,7A1,7E1	
14	PAOZZ	5342013335425	78528	1961A	.CAP,FILLER OPENING.....	1
15	PAOZZ	4730013325998	64678	23-09200-005	.PLUG,PIPE 1/2 IN.....	1

END OF FIGURE

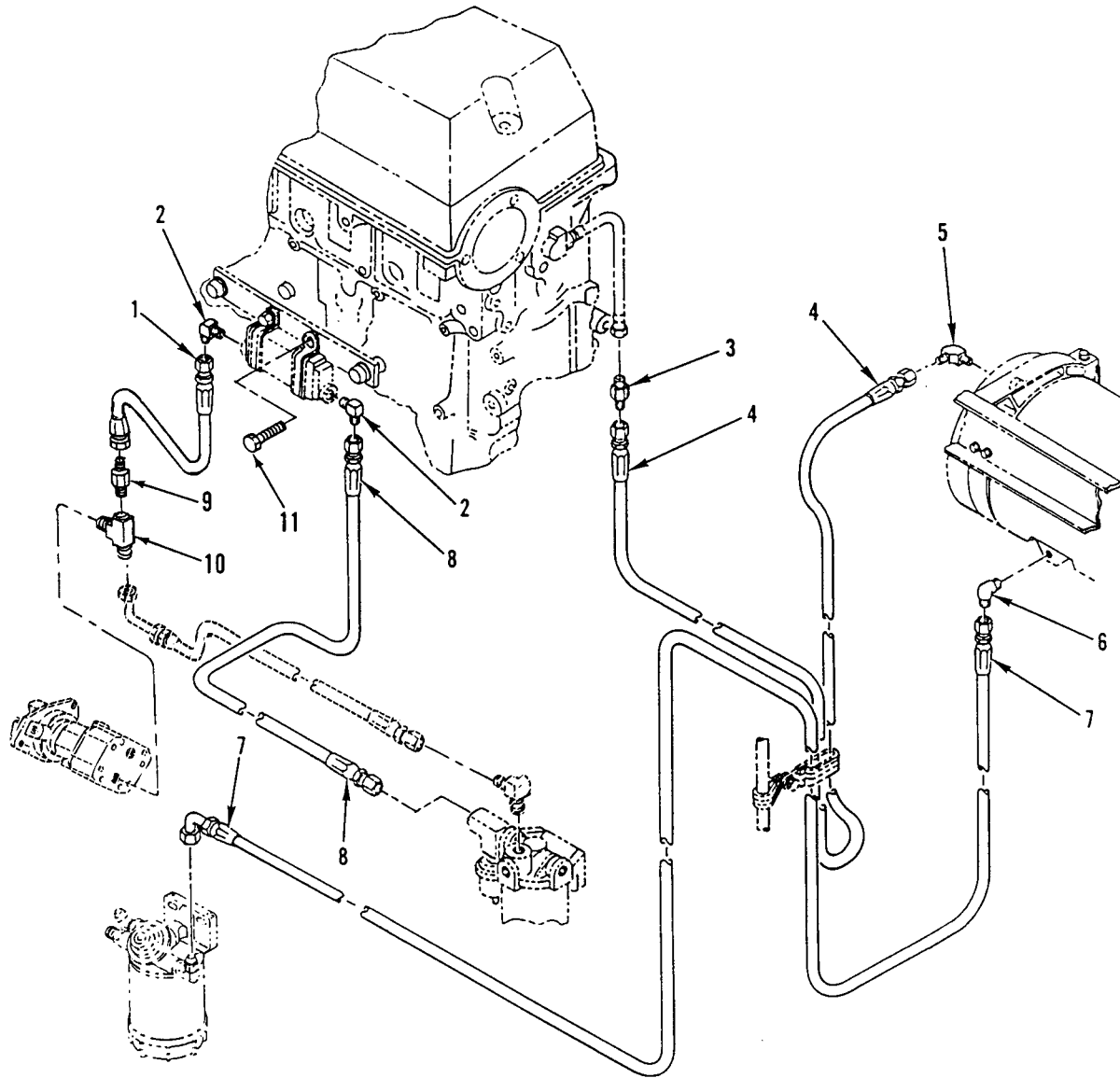

Figure 39. Fuel Lines and Fittings



(1) ITEM NO	(2) SMR CODE	(3) NSN	(4) CAGEC	(5) PART NUMBER	(6) DESCRIPTION AND USABLE ON CODES(UOC)	(7) QTY
GROUP 0306 TANKS, LINES, FITTINGS, HEADERS FIG. 39 FUEL LINES AND FITTINGS						
1	PAOZZ	4720013643379	64678	A23-02232-012	HOSE ASSEMBLY, NONME.....	1
2	PAOZZ	4730002546225	70334	20723	ELBOW, PIPE TO TUBE.....	2
3	PAOZZ	4730002773874	81343	10-10 010101B	NIPPLE, TUBE.....	1
UOC: 5A2, 6A1						
4	PAOZZ	4720013325965	64678	A23-02233-080	HOSE ASSEMBLY, NONME WIRE BRAID, NO. 6.....	1
UOC: 5A2						
4	PAOZZ	4720013321600	64678	A23-02233-090	HOSE ASSEMBLY, NONME WIRE BRAID, NO. 6.....	1
UOC: 6A1, 6A2, 7A1, 7E1						
5	PAOZZ	4730002546228	41947	A4889	ELBOW, PIPE TO TUBE.....	1
6	PAOZZ	4730008902389	93061	149F-8-8	ELBOW, PIPE TO TUBE.....	1
7	PAOZZ	4720013643378	64678	A03-21702-090	HOSE ASSEMBLY, NONME.....	1
UOC: 5A2						
7	PAOZZ	4720013646044	64678	A03-21702-099	HOSE ASSEMBLY, NONME.....	1
UOC: 6A1, 6A2, 7A1, 7E1						
8	PAOZZ	4720013321601	64678	A23-02232-018	HOSE ASSEMBLY, NONME WIRE BRAID, NO. 4.....	1
9	PAOZZ	4730002660533	96906	MS35869-22	ADAPTER, STRAIGHT, PI 1/4OD, 0.438-20 UNC.....	1
10	PAOZZ	4730002779615	93061	2225P-4	TEE, PIPE.....	1
UOC: 6A2, 7A1, 7E1						
11	PAOZZ	5305000680508	80204	B1821BH025C075N	SCREW, CAP, HEXAGON H 1/4-20X0.75.... UOC: 6A2, 7A1, 7E1	2

END OF FIGURE

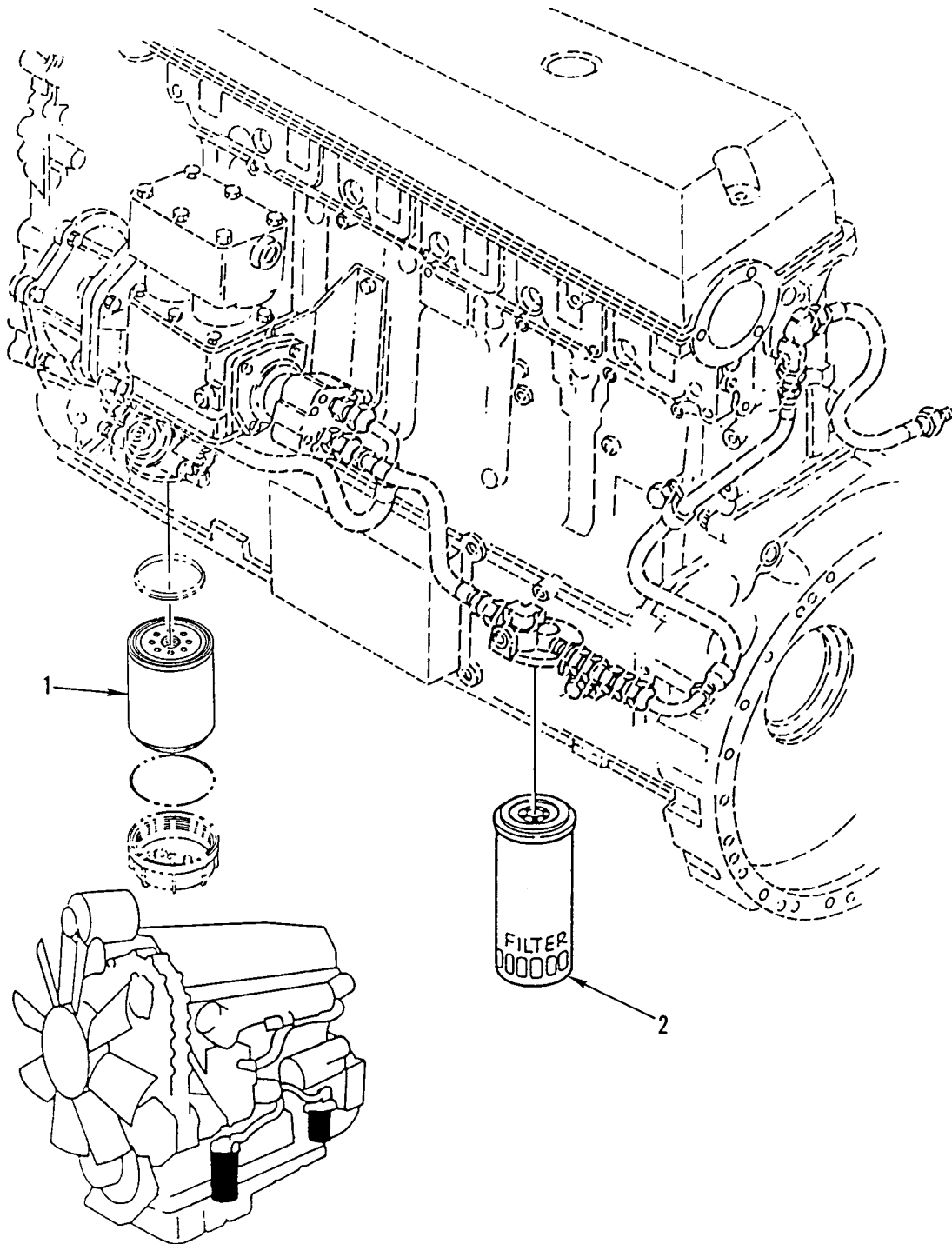

Figure 40. Fuel Filter Elements

WP 0002 00

TM 9-2320-363-24P

(1)	(2)	(3)	(4)	(5)	(6)	(7)
ITEM	SMR			PART		
NO	CODE	NSN	CAGEC	NUMBER	DESCRIPTION AND USABLE ON CODES(UOC)	QTY
					GROUP 0309 FUEL FILTERS	
					FIG. 40 FUEL FILTER ELEMENTS	
1	PAOZZ	2940013677515	55752	OEM R60P	FILTER ELEMENT,FLUI STRAINER, INCLUDES GASKET.....	1
					UOC:5A2,6A1	
1	PAOZZ	4330014819949	55752	S3226P	FILTER ELEMENT,FLUI INCLUDES GASKET & O-RING.....	1
					UOC:6A2,7A1,7E1	
2	PAOZZ	2910010228183	70040	TP916	FILTER ELEMENT,FLUI.....	1

END OF FIGURE

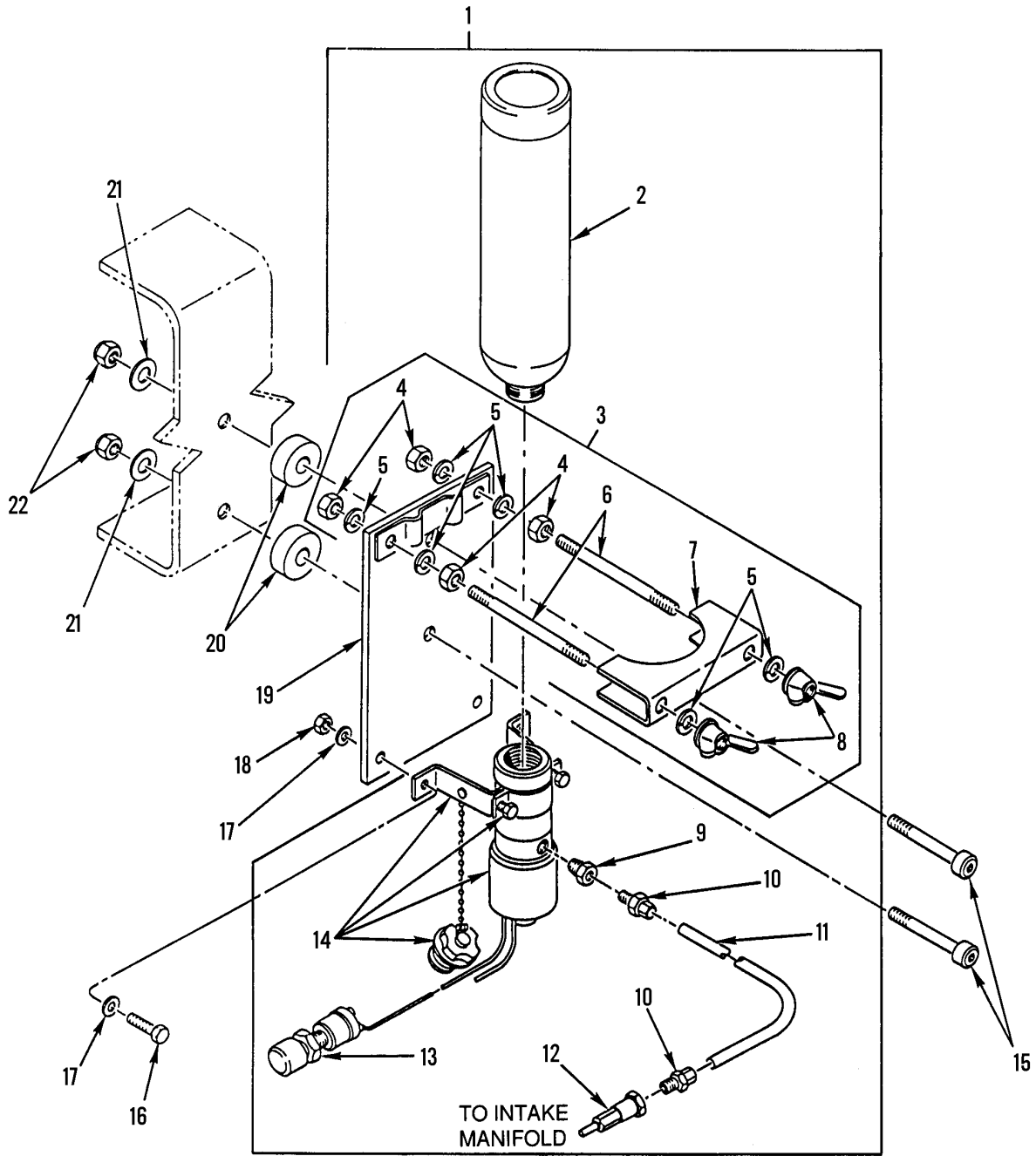

Figure 41. Ether Starting Aid (M915A2, M916A1) (Sheet 1 of 3)

23  
|  
24 thru 30

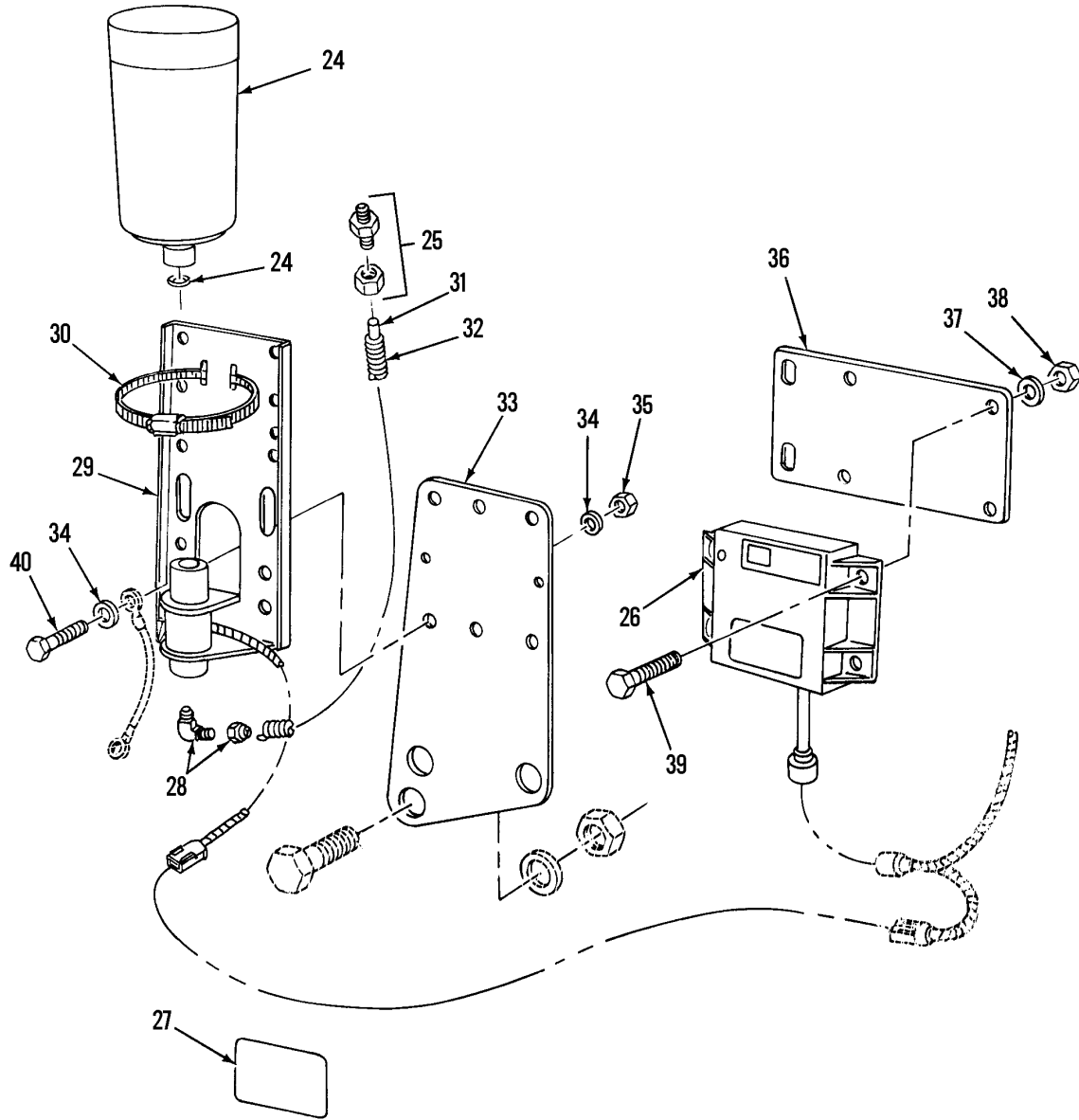

Figure 41. Ether Starting Aid (M916A2, M917A1's) (Sheet 2 of 3)

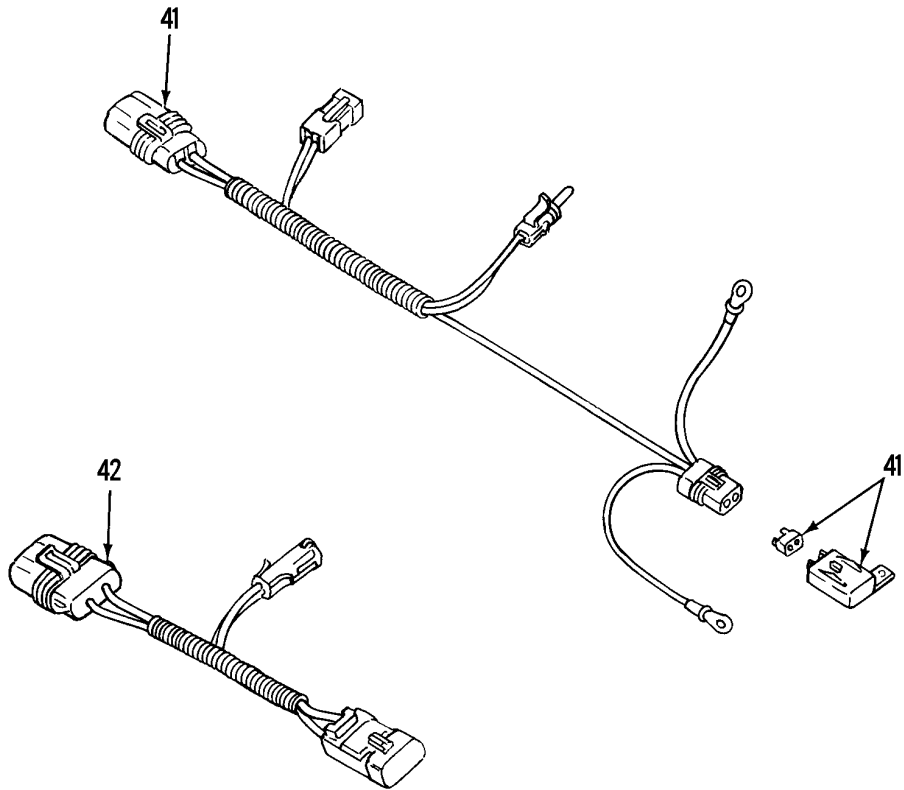

Figure 41. Ether Starting Aid (M916A2, M917A1's) (Sheet 3 of 3)

(1) ITEM NO	(2) SMR CODE	(3) NSN	(4) CAGEC	(5) PART NUMBER	(6) DESCRIPTION AND USABLE ON CODES(UOC)	(7) QTY
GROUP 0311 ENGINE STARTING AIDS						
FIG. 41 ETHER STARTING AID						
1	PFOOO	2910013303228	64678	A01-16661-000	PARTS KIT,ETHER,STA.....	1
2	PAOZZ	2910006469727	78280	LP-535-1	.CYLINDER,ENGINE STA.....	1
UOC: 5A2, 6A1, 6A2						
3	PFOZZ	5342004209813	78280	LP-2299	.CLAMP,ASSEMBLY.....	1
4	PAOZZ	5310008913404	96906	MS35691-50	..NUT,PLAIN,HEXAGON .625-11UNC-2B..	4
5	PAOZZ	5310004079566	96906	MS35338-45	..WASHER,LOCK 5/16 NOM SIZE.....	6
6	PAOZZ	5307007214341	78280	LP2287	..STUD,PLAIN.....	2
7	PFOZZ	5340012298967	61112	QS1289-010G	..CLAMP,RIM CLENCHING.....	2
8	PAOZZ	5310010776817	96906	MS35425-72	..NUT,PLAIN,WING 18UNC-2B.....	2
9	PAOZZ	4730002889928	23040	C391674	.ADAPTER,STRAIGHT PI.....	1
10	PAOZZ	4730010715740	61112	LP-5146-10	.SLEEVE,CLINCH,TUBE.....	2
11	PAOZZ	4720011637186	61112	LP-3239-60	.TUBING,NONMETALLIC.....	1
12	PAOZZ	2910013328547	78280	QA6-2TC	.ATOMIZER,STARTING F.....	1
13	PAOZZ	5930011291159	61112	LP-1330	.SWITCH,PUSH.....	1
14	PAOZZ	4810013258156	78280	QS-4-3TC	.VALVE,SOLENOID.....	1
15	PAOZZ	5305013336397	64678	23-09606-200	SCREW,CAP,SOCKET HE 3/8-16UNC X	2
2.00, FLT HD, HEX SKT, PHOS AND OIL.						
16	PAOZZ	5305002253843	80204	B1821BH025C100N	SCREW,CAP,HEXAGON H 1/4-20UNC X	2
1.00.....						
17	PAOZZ	5310008094058	96906	MS27183-10	WASHER,FLAT .281 ID X .625 OD X	4
.065 THK.....						
18	PAOZZ	5310000881251	81349	M45913/1-4CG5C	NUT,SELF-LOCKING,HE 1/4-20UNC.....	2
19	PAOZZ	5340013336787	64678	22-10895-000	PLATE,MOUNTING.....	1
19	PFOZZ	5340014417277	64678	22-10895-001	PLATE,MOUNTING.....	1
UOC: 6A2, 7A1, 7E1						
20	XDOZZ		64678	23-09330-025	WASHER,FLAT AL, .40 IN ID X 1.5 IN	2
OD.....						
21	PAOZZ	5310000806004	96906	MS27183-14	WASHER,FLAT .406 ID X .812 OD X	2
.065 THK.....						
22	PAOZZ	5310000874652	81349	M45913/1-6CG5C	NUT,SELF-LOCKING,HE 3/8-16UNC.....	2
23	PAOOO	2910014478036	72582	23517769	PARTS,KIT,ETHER,STA DDEC III ONLY..	1
UOC: 6A2, 7A1, 7E1						
24	PAOZZ	2910006469727	96906	MS39254	.CYLINDER,ENGINE STA DDEC III ONLY.	1
UOC: 7A1, 7E1						
25	PAOZZ	2910014477956	72582	23517771	.NOZZLE,FUEL,INJECTI DDEC III ONLY.	1
UOC: 6A2, 7A1, 7E1						
26	PAOZZ	5945014479142	72582	23517781	.RELAY,SOLID,STATE DDEC III ONLY...	1
UOC: 6A2, 7A1, 7E1						
27	XAOZZ		72582	23518506	.LABEL,AIR FILTER DDEC III ONLY,	1
INSTALL ON AIR CLEANER.....						
UOC: 6A2, 7A1, 7E1						
28	PAOZZ	4730014473214	72582	23517696	.ELBOW,PIPE DDEC III ONLY.....	1
UOC: 6A2, 7A1, 7E1						
29	PFOZZ	4810014474578	72582	23517779	.VALVE,SOLENOID DDEC III ONLY.....	1
UOC: 6A2, 7A1, 7E1						
30	PAOZZ	5340014469624	72582	23517706	.CLAMP,LOOP DDEC III ONLY.....	1
UOC: 6A2, 7A1, 7E1						
31	MFOZZ		64678	48-00100-829X36	TUBING,NONMETTALIC 36 INCH, MAKE	1
FROM BULK 4246-02277 (64678).....						

WP 0002 00

TM 9-2320-363-24P

(1) ITEM NO	(2) SMR CODE	(3) NSN	(4) CAGEC	(5) PART NUMBER	(6) DESCRIPTION AND USABLE ON CODES(UOC)	(7) QTY
32	MFOZZ		64678	48-02217-025X36	UOC:6A2,7A1,7E1 TUBING,NONMETALLIC 36 INCH, MAKE FROM BULK 64498R (77060).....	1
33	XDOZZ		64678	01-23808-001	UOC:6A2,7A1,7E1 BRACKET, MOUNTING DDEC III ONLY....	1
34	PAOZZ	5310008094061	96906	MS27183-15	UOC:6A2,7A1,7E1 WASHER,FLAT 3/8 INCH.....	8
35	PAOZZ	5310007320558	96906	MS51967-8	UOC:6A2,7A1,7E1 NUT,PLAIN,HEXAGON 3/8-16.....	4
36	XDOZZ		64678	01-23914-000	UOC:6A2,7A1,7E1 PLATE,MOUNTING DDEC III ONLY.....	1
37	PAOZZ	5310000814219	96906	MS27183-12	UOC:6A2,7A1,7E1 WASHER,FLAT 5/16.....	4
38	PAOZZ	5310008807744	96906	MS51967-5	UOC:6A2,7A1,7E1 NUT,PLAIN,HEXAGON 5/16-18.....	4
39	PAOZZ	5306002264827	80204	B1821BH031C100N	UOC:6A2,7A1,7E1 BOLT,MACHINE 5/16-18 X 1.00.....	4
40	PAOZZ	5305000680510	80204	B1821BH038C100N	UOC:6A2,7A1,7E1 SCREW,CAP,HEXAGON H 3/8-16 X 1.00..	4
41	PAOZZ	6150014475601	64678	A06-24520-000	UOC:6A2,7A1,7E1 CABLE ASSEMBLY,SPEC DDEC III ONLY..	1
42	PAOZZ	6150014475600	64678	A06-24521-000	UOC:6A2,7A1,7E1 CABLE ASSEMBLY,SPEC DDEC III ONLY..	1

END OF FIGURE





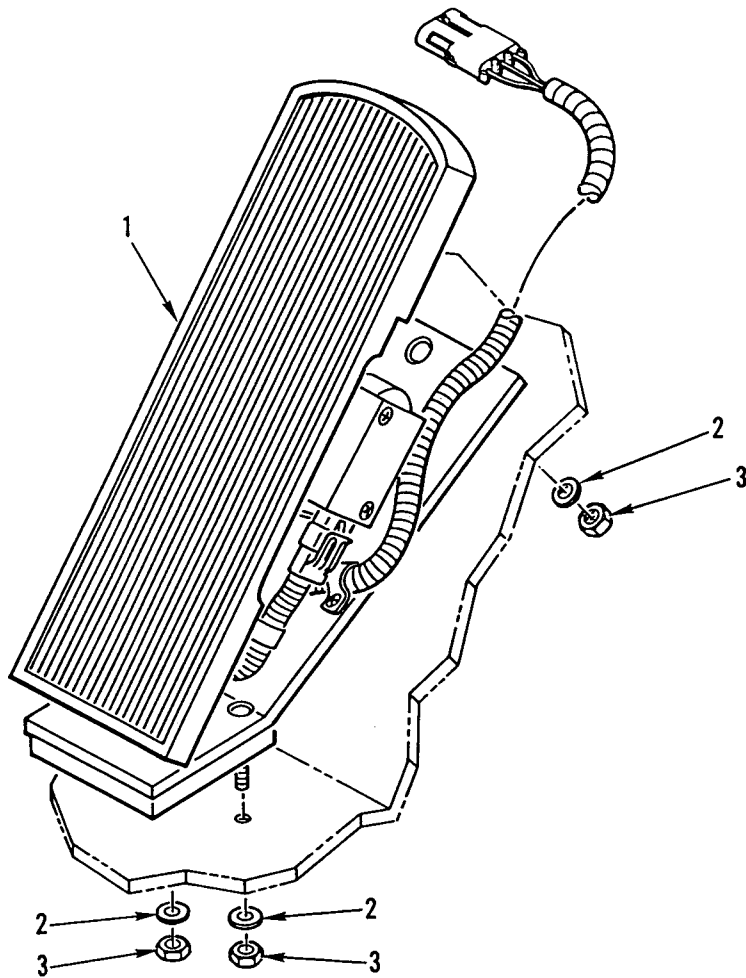

Figure 42. Electronic Throttle Assembly

(1) ITEM NO	(2) SMR CODE	(3) NSN	(4) CAGEC	(5) PART NUMBER	(6) DESCRIPTION AND USABLE ON CODES(UOC)	(7) QTY
					GROUP 0312 ACCELERATOR, THROTTLE, OR CHOKE CONTROLS FIG. 42 ELECTRONIC THROTTLE ASSEMBLY	
1	PAOZZ	2540013325476	11331	345687	PEDAL,CONTROL..... UOC:5A2,6A1	1
1	PBOZZ	2540014350392	11331	351274	PEDAL,CONTROL..... UOC:6A2,7A1,7E1	1
2	PAOZZ	5310008094058	96906	MS27183-10	WASHER,FLAT .281 ID X .625 OD X .065 THK, QTY=3 M915A2,M916A1, QTY=5 M916A2,M917A1'S.....	5
3	PAOZZ	5310000881251	81349	M45913/1-4CG5C	NUT,SELF-LOCKING,HE 1/4-20UNC, QTY=3 M915A2,M916A1 QTY=4 M916A2, M917A1'S.....	4

END OF FIGURE

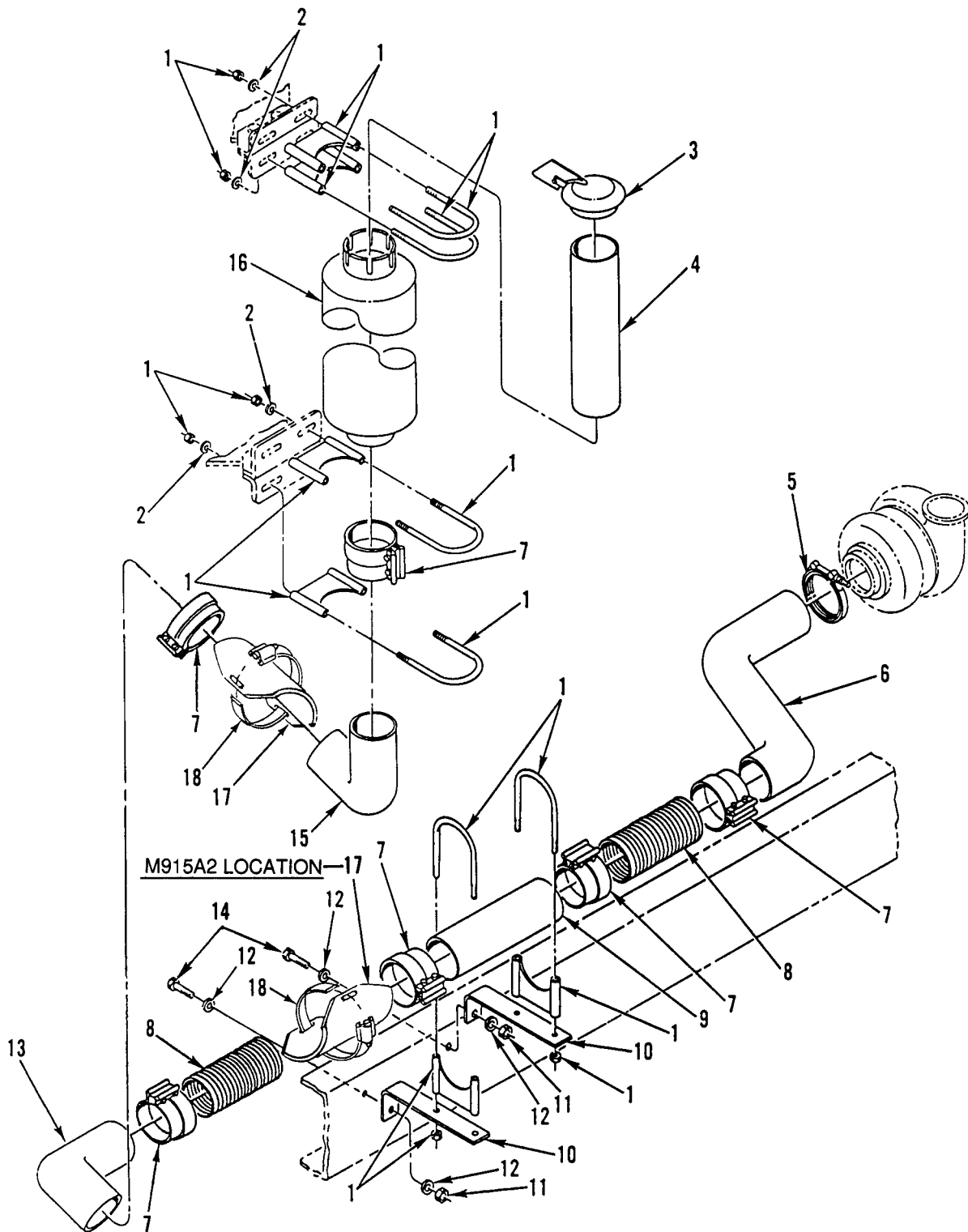

Figure 43. Exhaust Pipes and Mounting Hardware

(1) ITEM NO	(2) SMR CODE	(3) NSN	(4) CAGEC	(5) PART NUMBER	(6) DESCRIPTION AND USABLE ON CODES(UOC)	(7) QTY
GROUP 04 EXHAUST SYSTEM						
GROUP 0401 MUFFLER AND PIPES						
FIG. 43 EXHAUST PIPES AND MOUNTING						
HARDWARE						
1	PAOZZ	5340010796715	01652	U-500	CLAMP, LOOP.....	6
2	PAOZZ	5310007737618	80205	MS15795-814	WASHER, FLAT.....	2
3	PAOZZ	2990000892079	17284	5IN0D	CAP ASSEMBLY, PROTEC.....	1
4	PAOZZ	2990013306066	64678	04-15583-000	PIPE, EXHAUST.....	1
5	PFOZZ	5342004321557	19207	11668612	COUPLING, CLAMP, GROO.....	1
6	PAOZZ	2990013300717	64678	04-17094-014	PIPE, EXHAUST.....	1
UOC: 5A2, 6A1						
7	PAOZZ	5340013338207	18265	KYX005833	CLAMP, LOOP.....	6
8	MOOZZ		64678	04-9323-013	PIPE, FLEX MAKE FROM CAGE 85401, PN R342S5 25, 13 FT.....	1
UOC: 5A2, 6A1						
8	PAOZZ	4720014395364	64678	04-16412-013	HOSE, METALLIC.....	2
UOC: 6A2, 7A1, 7E1						
9	PAOZZ	2990013306065	64678	04-09152-022	PIPE, EXHAUST.....	1
UOC: 5A2, 6A1						
9	PAOZZ	2990014395607	64678	04-09152-026	PIPE, EXHAUST.....	1
UOC: 6A2, 7A1, 7E1						
10	PAOZZ	2990013299899	64678	04-14209-000	HANGER, ENGINE EXHAU.....	2
11	PAOZZ	5310002256993	81349	M45913/1-8CG5C	NUT, SELF-LOCKING, HE 1/2-13UNC.....	4
UOC: 5A2, 6A1						
12	PAOZZ	5310011091977	19207	11628332-2	WASHER, FLAT .531 ID X 1.062 OD X .18 THK.....	4
13	PAOZZ	2990013299896	64678	04-15105-000	CONNECTOR, EXHAUST P.....	1
14	PAOZZ	5305000712070	80204	B1821BH050C175N	SCREW, CAP, HEXAGON H 1/2-13UNC-2A X 1.750.....	2
UOC: 5A2						
14	PAOZZ	5305000712071	80204	B1821BH050C200N	SCREW, CAP, HEXAGON H 1/2-13UNC-2A X 2.000.....	2
UOC: 6A1, 6A2, 7A1, 7E1						
15	PAOZZ	2990013299895	64678	04-12099-000	CONNECTOR, EXHAUST P.....	1
16	PAOZZ	2990013300004	76700	22867-A	MUFFLER, EXHAUST.....	1
17	PAOZZ	2990013995648	64678	04-16577-000	GUARD, MUFFLER-EXHAU.....	1
18	PAOZZ	4730003551872	7Z588	QS300-M96H	CLAMP, HOSE.....	1

END OF FIGURE

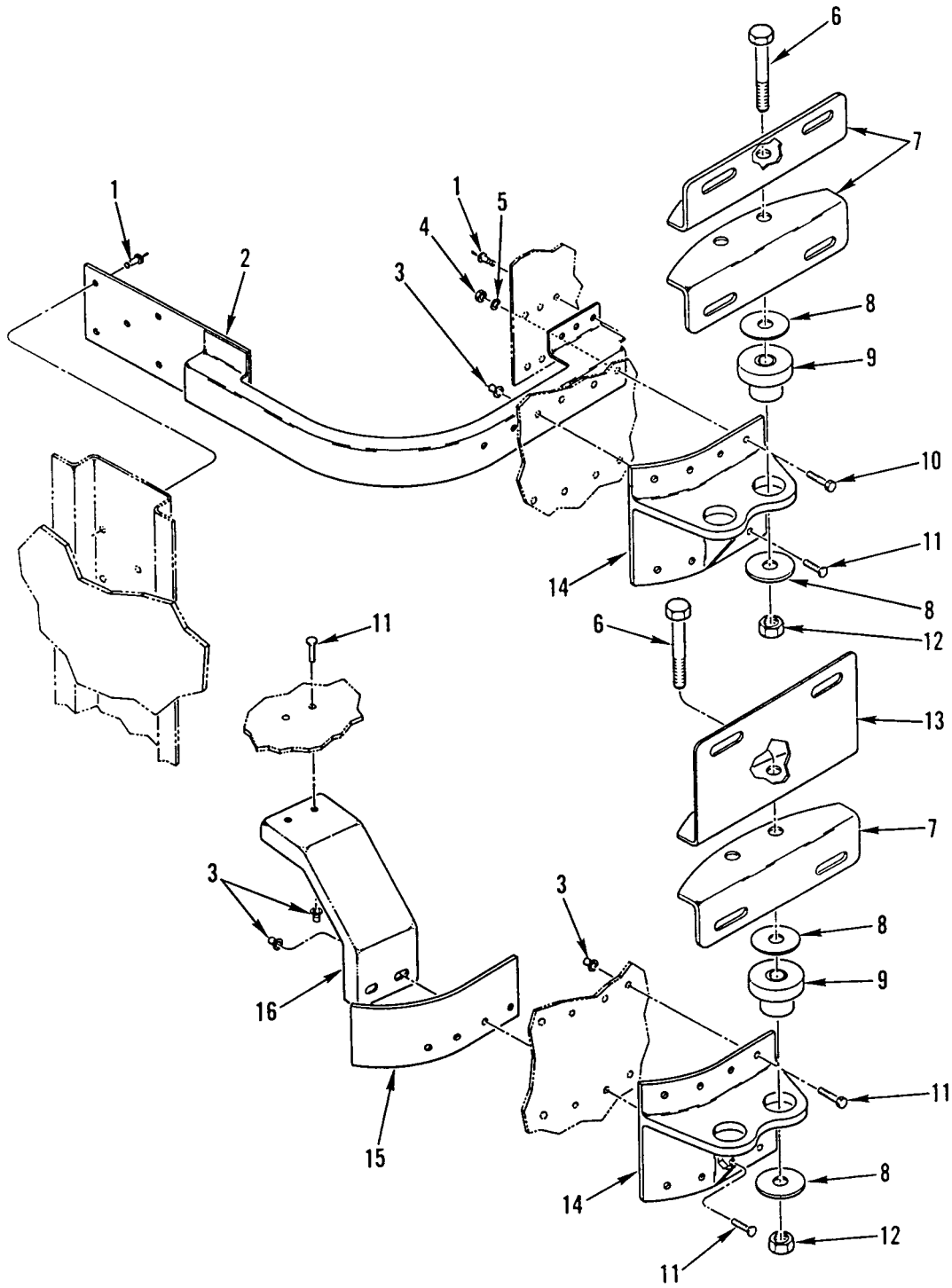

Figure 44. Muffler Mounting Hardware

(1) ITEM NO	(2) SMR CODE	(3) NSN	(4) CAGEC	(5) PART NUMBER	(6) DESCRIPTION AND USABLE ON CODES(UOC)	(7) QTY
GROUP 0401 MUFFLER AND PIPES FIG. 44 MUFFLER MOUNTING HARDWARE						
1	PAOZZ	5320012702952	19738	2771-0617	RIVET,BLIND.....	11
2	XDOZZ		64678	A18-20931-000	BRACKET,STIF,UPR.....	1
3	PAOZZ	3120012987357	19738	1981-0800	BUSHING,SLEEVE 1/4 INCH.....	16
4	PAOZZ	5310000881251	81349	M45913/1-4CG5C	NUT,SELF-LOCKING,HE 1/4-20UNC.....	6
5	PAOZZ	5310008094058	96906	MS27183-10	WASHER,FLAT .281 ID X .625 OD X .065 THK.....	2
6	PAOZZ	5305000712072	80204	B1821BH050C225N	SCREW,CAP,HEXAGON H 1/2-13UNC-2A X 2.250.....	4
7	PFOZZ	5340013284368	64678	04-10259-000	BRACKET,ANGLE.....	3
8	PAOZZ	5310007375065	19207	7375065	WASHER,FLAT 17/32 ID.....	8
9	PAOZZ	5342013319919	64386	1449-380-55640	MOUNT,RESILIENT,WEA.....	4
10	PAOZZ	5305002253843	80204	B1821BH025C100N	SCREW,CAP,HEXAGON H 1/4-20UNC-2A X 1.000.....	2
11	PAOZZ	5305012987333	19738	1901-0810	SCREW,TAPPING 1/4 INCH X 5/8.....	16
12	PAOZZ	5310000881251	81349	M45913/1-4CG5C	NUT,SELF-LOCKING,HE 1/2-13UNC.....	4
13	PFOZZ	5340013284369	64678	04-11848-000	BRACKET,ANGLE.....	1
14	XDOZZ		64678	04-16554-001	BRACKET,SUPPORT.....	2
15	XDOZZ		64678	04-12585-000	PLATE,BACKING.....	1
16	XDOZZ		64678	04-12584-000	BRACKET,SUPPORT.....	1

END OF FIGURE

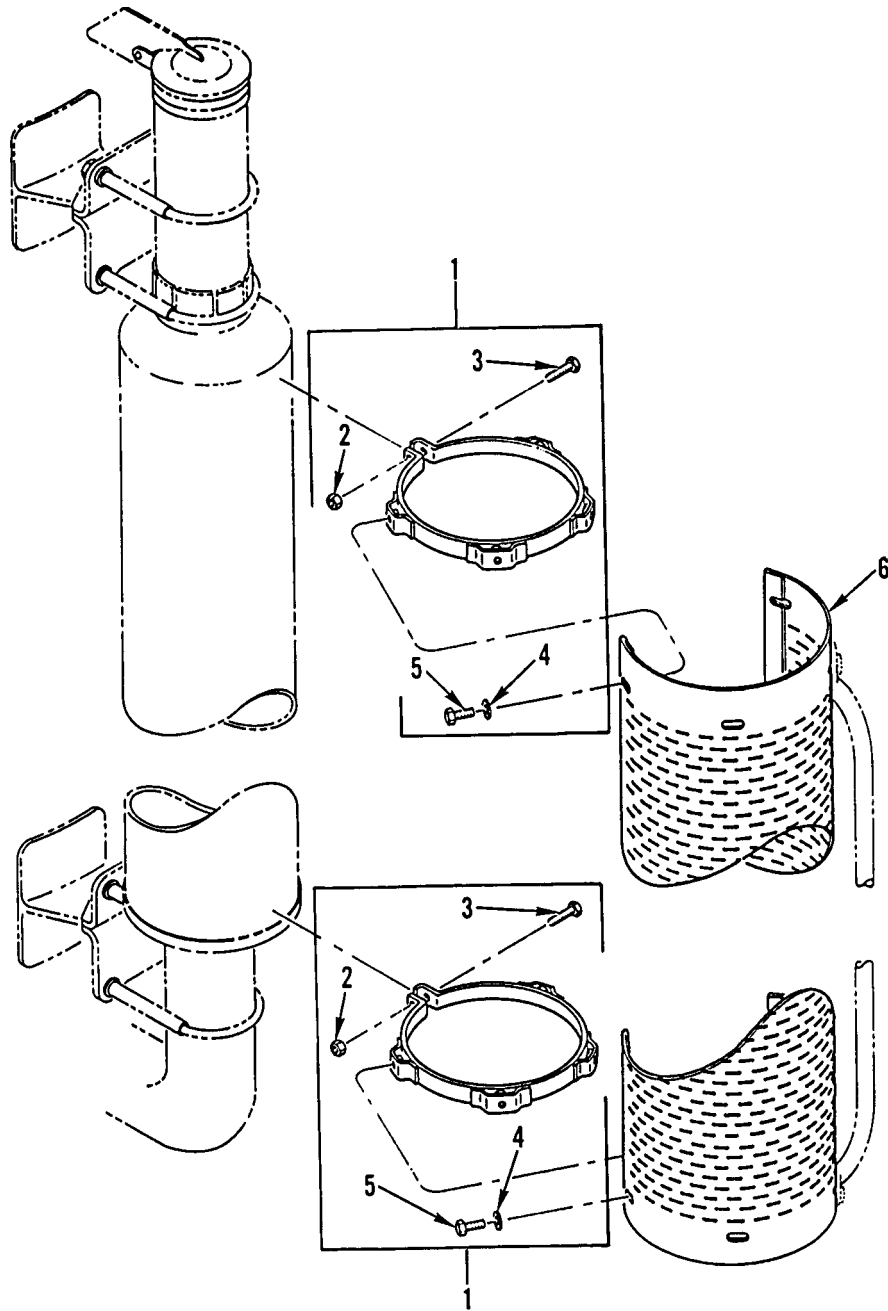

Figure 45. Muffler Heat Shield



WP 0002 00

TM 9-2320-363-24P

(1)	(2)	(3)	(4)	(5)	(6)	(7)
ITEM	SMR			PART		
NO	CODE	NSN	CAGEC	NUMBER	DESCRIPTION AND USABLE ON CODES(UOC)	QTY
					GROUP 0401 MUFFLER AND PIPES	
					FIG. 45 MUFFLER HEAT SHIELD	
1	PAOZZ	5340013330160	76700	FGQ-02853	CLAMP,LOOP.....	2
2	PAOZZ	5310004906482	96906	MS9356-06	.NUT,PLAIN,HEXAGON 5/16-18UNC,GR5..	1
3	PAOZZ	5306002264833	80204	B1821BH031C200N	.BOLT,MACHINE 5/16-18UNC X 2,GR5...	1
4	PAOZZ	5310000814219	96906	MS27183-12	.WASHER,FLAT .344 ID X .688 OD X .065 THK.....	4
5	PAOZZ	5306002258492	80205	MS90725-27	.BOLT,MACHINE 5/16-18 X 3/8,GR5....	4
6	PAOZZ	2990013299894	76700	Q-39426	GUARD,MUFFLER-EXHAU.....	1

END OF FIGURE

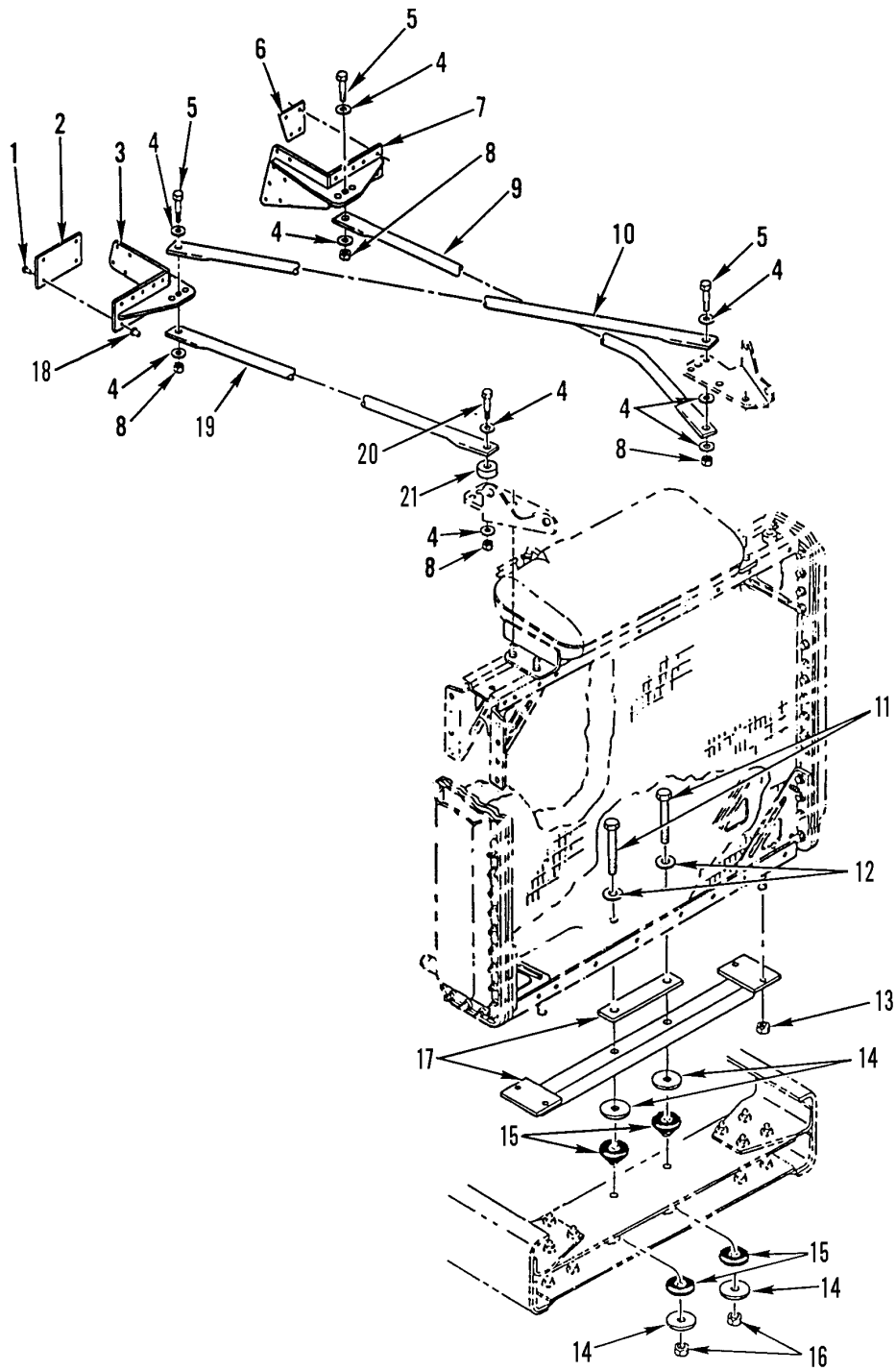

Figure 46. Radiator Mounting Hardware

(1) ITEM NO	(2) SMR CODE	(3) NSN	(4) CAGEC	(5) PART NUMBER	(6) DESCRIPTION AND USABLE ON CODES(UOC)	(7) QTY
GROUP 05 COOLING SYSTEM						
GROUP 0501 RADIATOR, EVAPORATIVE						
COOLER, OR HEAT EXCHANGER						
FIG. 46 RADIATOR MOUNTING HARDWARE						
1	PAOZZ	5305012987333	19738	1901-0810	SCREW,TAPPING 1/4 INCH X 5/8.....	26
2	PFOZZ	5340013294108	64678	05-13022-000	PLATE,MOUNTING.....	1
3	PFOZZ	5340013293979	64678	A05-12793-001	BRACKET,ANGLE RIGHT.....	1
4	PAOZZ	5310011091977	19207	11628332-2	WASHER,FLAT .531 ID X 1.062 OD X .18 THK.....	9
5	PAOZZ	5305000712069	80204	B1821BH050C150N	SCREW,CAP,HEXAGON H 1/2-13UNC-2A X 1.500.....	3
6	PFOZZ	5340013294107	64678	05-12795-000	PLATE,MOUNTING.....	1
7	PFOZZ	5340013293978	64678	A05-12793-000	BRACKET,ANGLE LEFT.....	1
8	PAOZZ	5310002256993	81349	M45913/1-8CG5C	NUT,SELF-LOCKING,HE 1/2-13UNC.....	4
9	PAOZZ	5340013294092	64678	05-13033-000	BRACKET,MOUNTING.....	1
10	PAOZZ	5340013294091	64678	05-12952-001	BRACKET,MOUNTING LEFT.....	1
11	PAOZZ	5305007329207	80204	B1821BH063C550N	SCREW,CAP,HEXAGON H 5/8-11UNC-2A X 5.500.....	2
12	PAOZZ	5310007208819	80205	MS15795-821	WASHER,FLAT .688 ID X 1.750 OD.....	2
13	PAOZZ	5310000874652	81349	M45913/1-6CG5C	NUT,SELF-LOCKING,HE 3/8-16UNC.....	4
14	PAOZZ	5310011846477	76005	J-2049-54	WASHER,FLAT.....	4
15	PAOZZ	5342013323584	64678	05-16070-000	MOUNT,RESILIENT,WEA.....	4
16	PAOZZ	5310002694040	81349	M45913/1-10CG5C	NUT,SELF-LOCKING,HE 5/8-11UNC.....	2
17	PFOZZ	5340013294106	64678	A05-12792-000	PLATE,MOUNTING.....	1
18	PAOZZ	3120012987357	19738	1981-0800	BUSHING,SLEEVE 1/4 INCH.....	26
19	PAOZZ	5340013294090	64678	05-12952-000	BRACKET,MOUNTING RIGHT.....	1
20	PAOZZ	5305000712070	80204	B1821BH050C175N	SCREW,CAP,HEXAGON H 1/2-13UNC-2A X 1.750.....	1
21	PFOZZ	5365013320913	64678	23-09331-050	SPACER,SLEEVE AL, .53 IN ID X 1.5 IN OD.....	1

END OF FIGURE

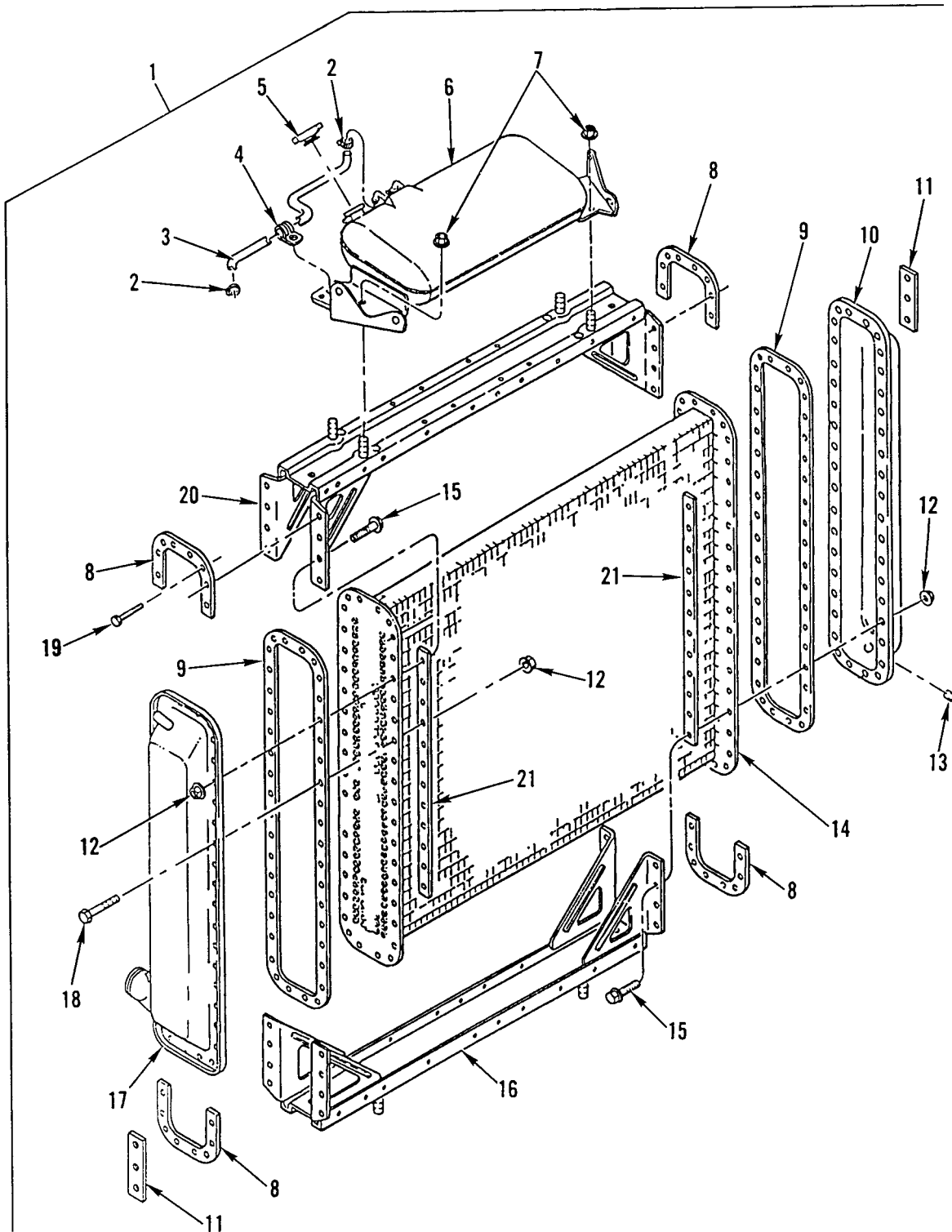

Figure 47. Radiator Assembly

(1) ITEM NO	(2) SMR CODE	(3) NSN	(4) CAGEC	(5) PART NUMBER	(6) DESCRIPTION AND USABLE ON CODES(UOC)	(7) QTY
GROUP 0501 RADIATOR, EVAPORATIVE COOLER, OR HEAT EXCHANGER FIG. 47 RADIATOR ASSEMBLY						
1	PAOFF	2930013312987	64678	A05-15171-000	RADIATOR,ENGINE COO.....	1
2	PAOZZ	4730013316629	81646	5706	.CLAMP,HOSE.....	2
3	MOOZZ		64678	48-00081-038X24	.HOSE MAKE FROM CAGE 24161,PN 28430,24 IN.....	1
4	PAOZZ	5342013335993	18076	S464-G10	.CLAMP,CIRCLE.....	1
5	PAOZZ	2930012226696	78225	AAX0615	.CAP,FILLER OPENING.....	1
6	PFFZZ	2930013311731	64678	05-15799-000	.TANK,RADIATOR,OVERF.....	1
7	PAFZZ	5310012789527	82465	32WLF3816	.NUT,SELF-LOCKING,EX 3/8-16.....	4
8	PFFZZ	5340013333003	64678	05-12295-000	.PLATE,MOUNTING.....	4
9	PAFZZ	5330013296920	64678	05-12289-000	.GASKET.....	2
10	PFFZZ	5430013318795	64678	A05-12991-000	.TANK SECTION,FLUID.....	1
11	PFFZZ	5340013321540	64678	05-12499-000	.PLATE,MOUNTING.....	2
12	PAFZZ	5310001668341	82465	31WLF51618	.NUT,PLAIN,EXTENDED 5/16-18.....	60
13	PAOZZ	4730011635002	19207	7735571	.PLUG,PIPE.....	1
14	PFFZZ	2930013311858	50022	1-S-980301	.CORE,RADIATOR.....	1
15	PAFZZ	5305013284387	64678	23-09744-150	.SCREW,CAP,HEXAGON H 5/16-18,CD....	10
16	PFFZZ	2930013330744	64678	A05-12959-003	.RETAINER,RADIATOR.....	1
17	PFFZZ	5430013321373	64678	A05-12992-000	.TANK SECTION,FLUID.....	1
18	PAFZZ	5305013284386	64678	23-09744-100	.SCREW,CAP,HEXAGON H 5/16-18,CD....	50
19	XDFZZ		73342	9421497	.BOLT,SELF-LOCKING .312-18UNC-2A X .639.....	20
20	PFFZZ	2930013330743	64678	A05-12959-001	.RETAINER,RADIATOR.....	1
21	PFFZZ	5340013321539	64678	05-12207-000	.PLATE,MOUNTING.....	4

END OF FIGURE

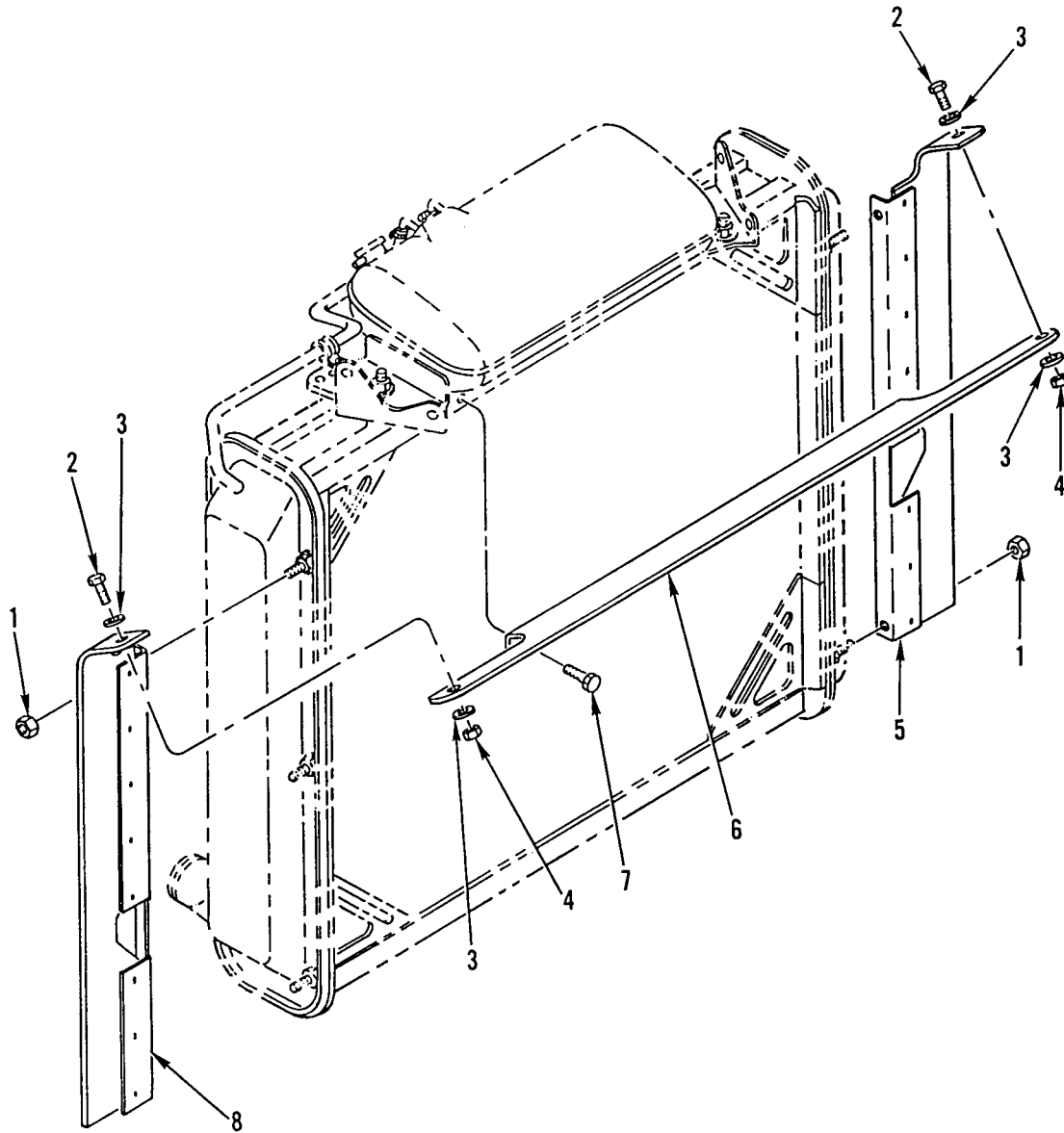

Figure 48. Air Recirculation Shield

(1) ITEM NO	(2) SMR CODE	(3) NSN	(4) CAGEC	(5) PART NUMBER	(6) DESCRIPTION AND USABLE ON CODES(UOC)	(7) QTY
GROUP 0502 COWLING, DEFLECTORS, AIR DUCTS, SHROUDS, ETC. FIG. 48 AIR RECIRCULATION SHIELD						
1	PAOZZ	5310013293697	64678	23-10340-131	NUT,PLAIN,ASSEMBLED 5/16-18.....	6
2	PAOZZ	5305002253843	80204	B1821BH025C100N	SCREW,CAP,HEXAGON H 1/4-20UNC-2A X 1.000.....	2
3	PAOZZ	5310013323254	31223	17W12580	WASHER,FLAT 1/4 ID X 1 1/4 OD X .05 THK.....	4
4	PAOZZ	5310000881251	81349	M45913/1-4CG5C	NUT,SELF-LOCKING,HE 1/4-20UNC.....	2
5	PFOZZ	5330013293758	64678	A05-15175-000	SEAL,PLAIN LEFT.....	1
6	PFOZZ	5330013294059	64678	A05-15179-000	SEAL,NONMETALLIC SP.....	1
7	PAOZZ	5305011373938	96906	MS51871-3	SCREW,TAPPING.....	4
8	PFOZZ	5330013294060	64678	A05-15175-001	SEAL,NONMETALLIC SP RIGHT.....	1

END OF FIGURE

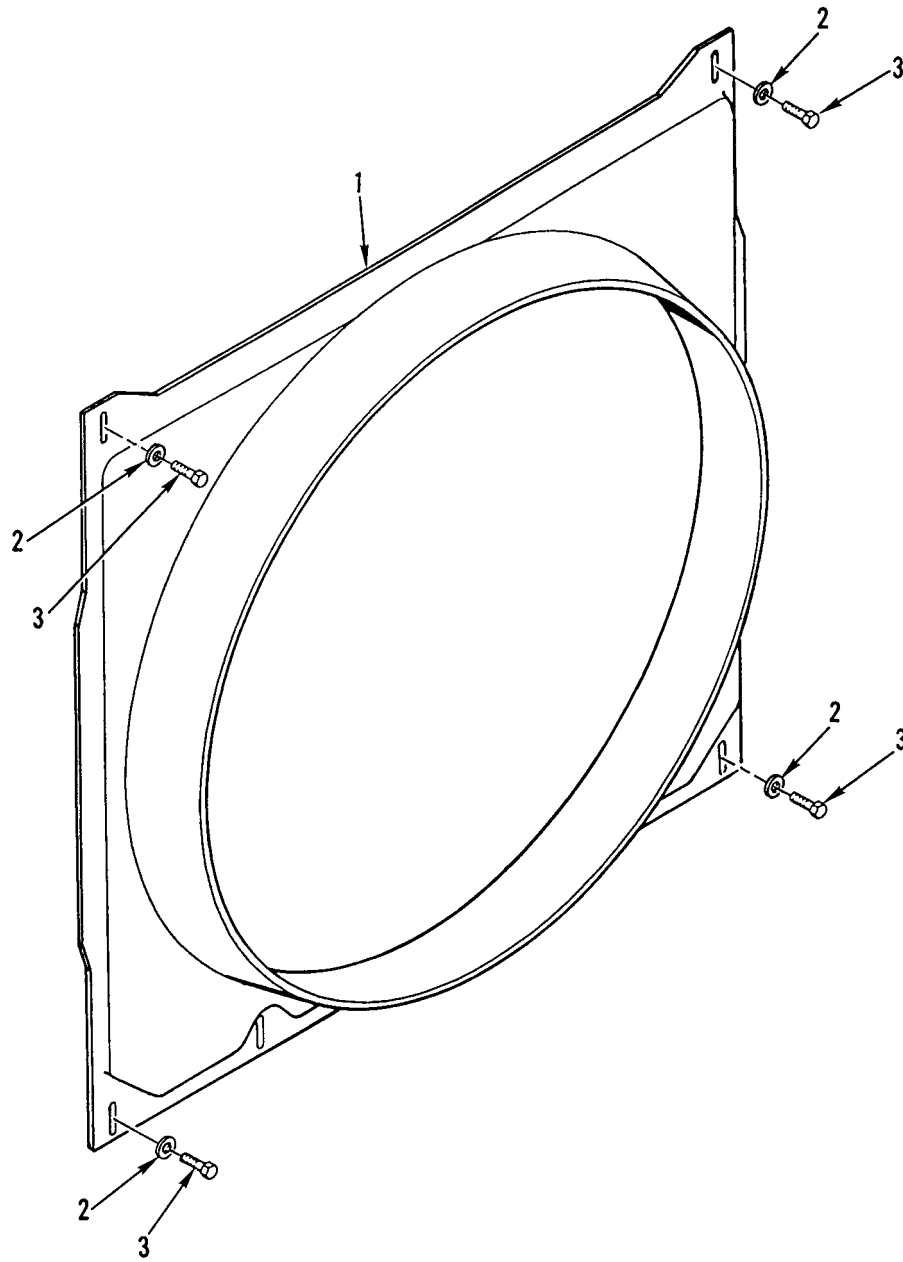

Figure 49. Fan Shroud



WP 0002 00

TM 9-2320-363-24P

(1)	(2)	(3)	(4)	(5)	(6)	(7)
ITEM	SMR			PART		
NO	CODE	NSN	CAGEC	NUMBER	DESCRIPTION AND USABLE ON CODES(UOC)	QTY
					GROUP 0502 COWLING, DEFLECTORS, AIR DUCTS, SHROUDS, ETC. FIG. 49 FAN SHROUD	
1	PAOZZ	2930013299900	64678	681 505 21 55	SHROUD,FAN,RADIATOR.....	1
2	PAOZZ	5310013323254	31223	17W12580	WASHER,FLAT 1/4 ID X 1 1/4 OD X .05 THK.....	4
3	PAOZZ	5305011373938	96906	MS51871-3	SCREW,TAPPING.....	4

END OF FIGURE

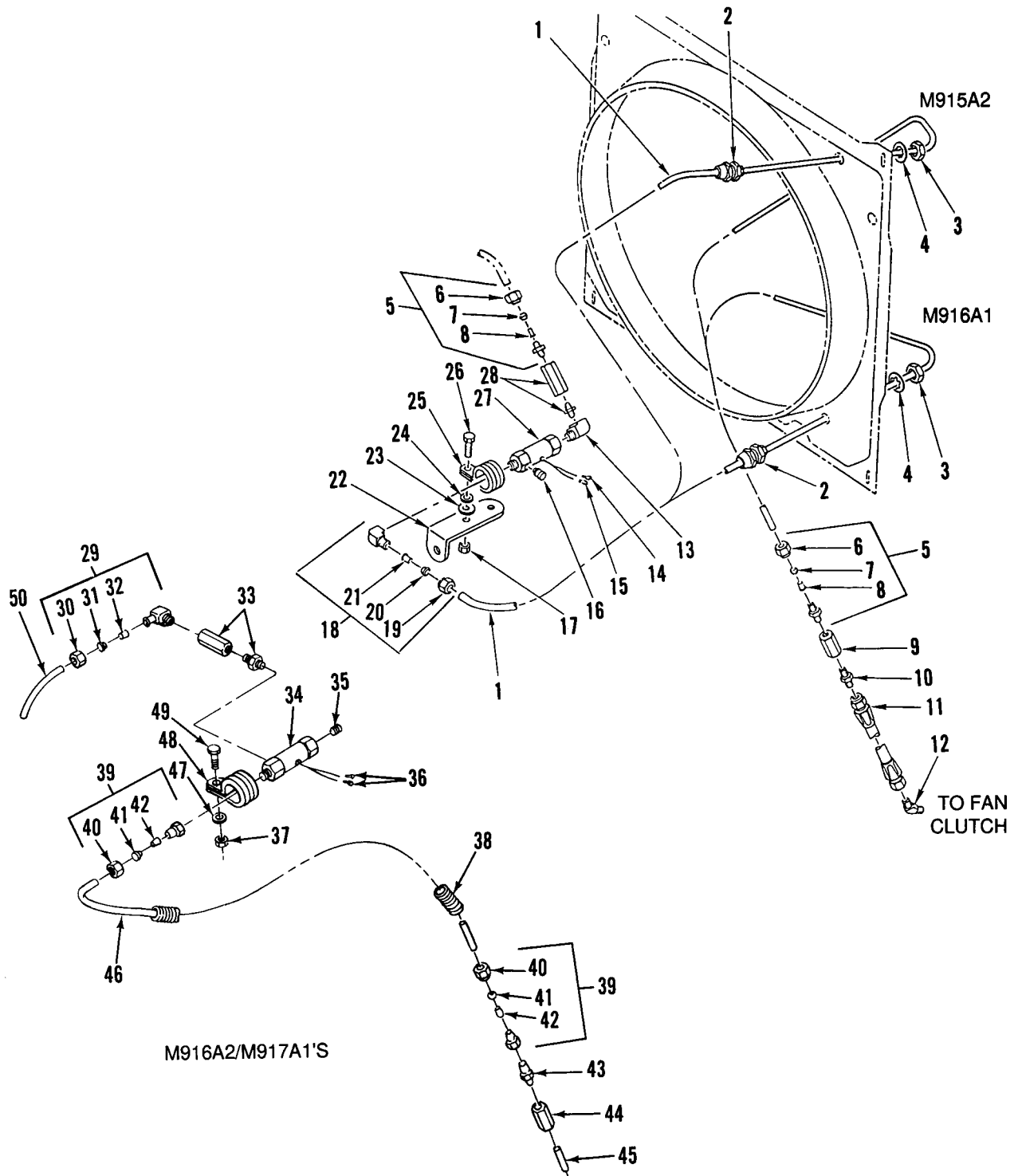

Figure 50. Fan Plumbing

(1) ITEM NO	(2) SMR CODE	(3) NSN	(4) CAGEC	(5) PART NUMBER	(6) DESCRIPTION AND USABLE ON CODES(UOC)	(7) QTY
GROUP 0503 WATER MANIFOLD, HEADERS, THERMOSTATS, AND HOUSING GASKET FIG. 50 FAN PLUMBING						
1	MOOZZ		64678	48-00100-010X10	TUBE,REINF,NYLON MAKE FROM CAGE 61424,PN PFT-4A BLACKX1300, 10 FT... UOC:5A2,6A1	1
2	PAOZZ	5935013285345	64678	SLN9	CONNECTOR BODY,RECE..... UOC:5A2,6A1	1
3	PAOZZ	5310013302006	64678	23-11806-000	NUT,PLAIN,HEXAGON 3/8-18NPS..... UOC:5A2,6A1	1
4	PAOZZ	5310008094058	96906	MS27183-10	WASHER,FLAT .281 ID X .625 OD X .065 THK..... UOC:5A2,6A1	1
5	PAOZZ	4730010554017	79470	1468X4	ADAPTER,STRAIGHT,PI.....	2
6	PAOZZ	4730010486968	93061	61NTA-4	.NUT,TUBE COUPLING.....	1
7	PAOZZ	4730010486358	93061	60NTA-4	.SLEEVE,COMPRESSION,.....	1
8	PAOZZ	4730010577109	93061	63NTA-4	.INSERT,TUBE FITTING.....	1
9	PAOZZ	4730002871614	93061	207P-2	COUPLING,PIPE.....	1
10	PAOZZ	4730009003296	07295	100740	ADAPTER,STRAIGHT,PI.....	1
11	PAOZZ	4720013643379	64678	A23-02232-012	HOSE ASSEMBLY,NONME..... UOC:5A2,6A1	1
12	PAOZZ	4730013644413	93061	VS159F-4-2	ELBOW,PIPE TO BOSS..... UOC:5A2,6A1	1
13	PAOZZ	4730013294981	93061	VS2202 P2-2	ELBOW,PIPE..... UOC:5A2,6A1	1
14	PAOZZ	5940013291096	77060	12004435	TERMINAL,LUG.....	1
15	PAOZZ	5940001071481	77060	2973849	TERMINAL,LUG..... UOC:5A2,6A1	1
16	PAOZZ	4730005913405	83299	0156301-00	FITTING,LUBRICATION.....	1
17	PAOZZ	5310000881251	81349	M45913/1-4CG5C	NUT,SELF-LOCKING,HE 1/4-20UNC..... UOC:5A2,6A1	1
18	PAOZZ	4730011131791	93061	270NTA-4-2	ELBOW,PIPE TO TUBE..... UOC:5A2,6A1	1
19	PAOZZ	4730010486968	93061	61NTA-4	.NUT,TUBE COUPLING..... UOC:5A2,6A1	1
20	PAOZZ	4730010486358	93061	60NTA-4	.SLEEVE,COMPRESSION,..... UOC:5A2,6A1	1
21	PAOZZ	4730010577109	93061	63NTA-4	.INSERT,TUBE FITTING..... UOC:5A2,6A1	1
22	PFOZZ	5340013284367	64678	23-09130-000	BRACKET,ANGLE 4 IN..... UOC:5A2,6A1	1
23	PAOZZ	5310005847799	80205	MS15795-822	WASHER,FLAT .822 ID X 1.469 OD..... UOC:5A2,6A1	1
24	PAOZZ	5310005434385	96906	MS35333-46	WASHER,LOCK 5/8 NOM SIZE..... UOC:5A2,6A1	1
25	PAOZZ	5340013317277	18076	S464-G12	CLAMP,LOOP.....	1
26	PAOZZ	5305000680502	96906	MS90725-6	SCREW,CAP,HEXAGON H 1/4-20 UNC X .750..... UOC:5A2,6A1	1
27	PAOZZ	4810013299817	78528	051-4	VALVE,SOLENOID..... UOC:5A2,6A1	1

(1) ITEM NO	(2) SMR CODE	(3) NSN	(4) CAGEC	(5) PART NUMBER	(6) DESCRIPTION AND USABLE ON CODES(UOC)	(7) QTY
28	PAOZZ	4330013300672	OKATO	1020-05708-01	FILTER,FLUID..... UOC:5A2,6A1	1
29	PAOZZ	4730010554013	93061	269NTA-4-2	ELBOW,PIPE TO TUBE DDEC III ONLY... UOC:6A2,7E1	1
30	PAOZZ	4730010486968	93061	61NTA-4	.NUT,TUBE COUPLING DDEC III ONLY... UOC:6A2,7A1,7E1	1
31	PAOZZ	4730010486358	93061	60NTA-4	.SLEEVE,COMPRESSION, DDEC III ONLY. UOC:6A2,7A1,7E1	1
32	PAOZZ	4730010577109	93061	63NTA-4	.INSERT,TUBE FITTING DDEC III ONLY. UOC:6A2,7A1,7E1	1
33	PAOZZ	2940013920417	64678	GTD 5050	FILTER ELEMENT,INTA DDEC III ONLY.. UOC:6A2,7A1,7E1	1
34	PAOZZ	4810014410851	64678	A06-26631-000	VALVE,SOLENOID DDEC III ONLY..... UOC:6A2,7A1,7E1	1
35	PAOZZ	4730005913405	83299	0156301-00	FITTING,LUBRICATION.....	1
36	PAOZZ	5940013291096	77060	12004435	TERMINAL,LUG.....	1
37	PAOZZ	5310007320558	96906	MS51967-8	NUT,PLAIN,HEXAGON 3/8-16UNC, DDEC III ONLY..... UOC:6A2,7A1,7E1	1
38	MOOZZ		64678	48-02217-025X5	CONDUIT,NONMETALLIC MAKE FROM BULK PN: 64498R (77060), DDEC III ONLY... UOC:6A2,7A1,7E1	1
39	PAOZZ	4730010887502	81343	4-2-100103BA	ADAPTER,STRAIGHT,PI DDEC III ONLY.. UOC:6A2,7A1,7E1	2
40	PAOZZ	4730010486968	93061	61NTA-4	.NUT,TUBE COUPLING DDEC III ONLY... UOC:6A2,7A1,7E1	1
41	PAOZZ	4730010486358	93061	60NTA-4	.SLEEVE,COMPRESSION, DDEC III ONLY. UOC:6A2,7A1,7E1	1
42	PAOZZ	4730010577109	93061	63NTA-4	.INSERT,TUBE FITTING DDEC III ONLY. UOC:6A2,7A1,7E1	1
43	PAOZZ	4730009003296	07295	100740	ADAPTER,STRAIGHT,PI.....	1
44	PAOZZ	4730002871614	93061	207P-2	COUPLING,PIPE.....	1
45	PAOZZ	4730014409431	64678	23-09219-014	NIPPLE,PIPE 1/8-27X3 IN..... UOC:6A2,7A1,7E1	1
46	MOOZZ		64678	48-00100-010X5	TUBING,NYLON,1/4" MAKE FROM BULK PN: PFT-4A BLACKX1300 (61424) DDEC III ONLY..... UOC:6A2,7A1,7E1	1
47	PAOZZ	5310007737618	80205	MS15795-814	WASHER,FLAT 3/8 INCH, DDEC III ONLY UOC:6A2,7A1,7E1	1
48	PAOZZ	5340013317277	18076	S464-G12	CLAMP,LOOP.....	1
49	PAOZZ	5305007813930	80204	B1821BH038C475N	SCREW,CAP,HEXAGON H 3/8-16 UNC X 4.75 GR 8, DDEC III ONLY..... UOC:6A2,7A1,7E1	1
50	MOOZZ		64678	48-00100-010X15	TUBING,NYLON,1/4" MAKE FROM BULK PN: PFT-4A BLACKX1300 (61424) DDEC III..... UOC:6A2,7A1,7E1	1

END OF FIGURE

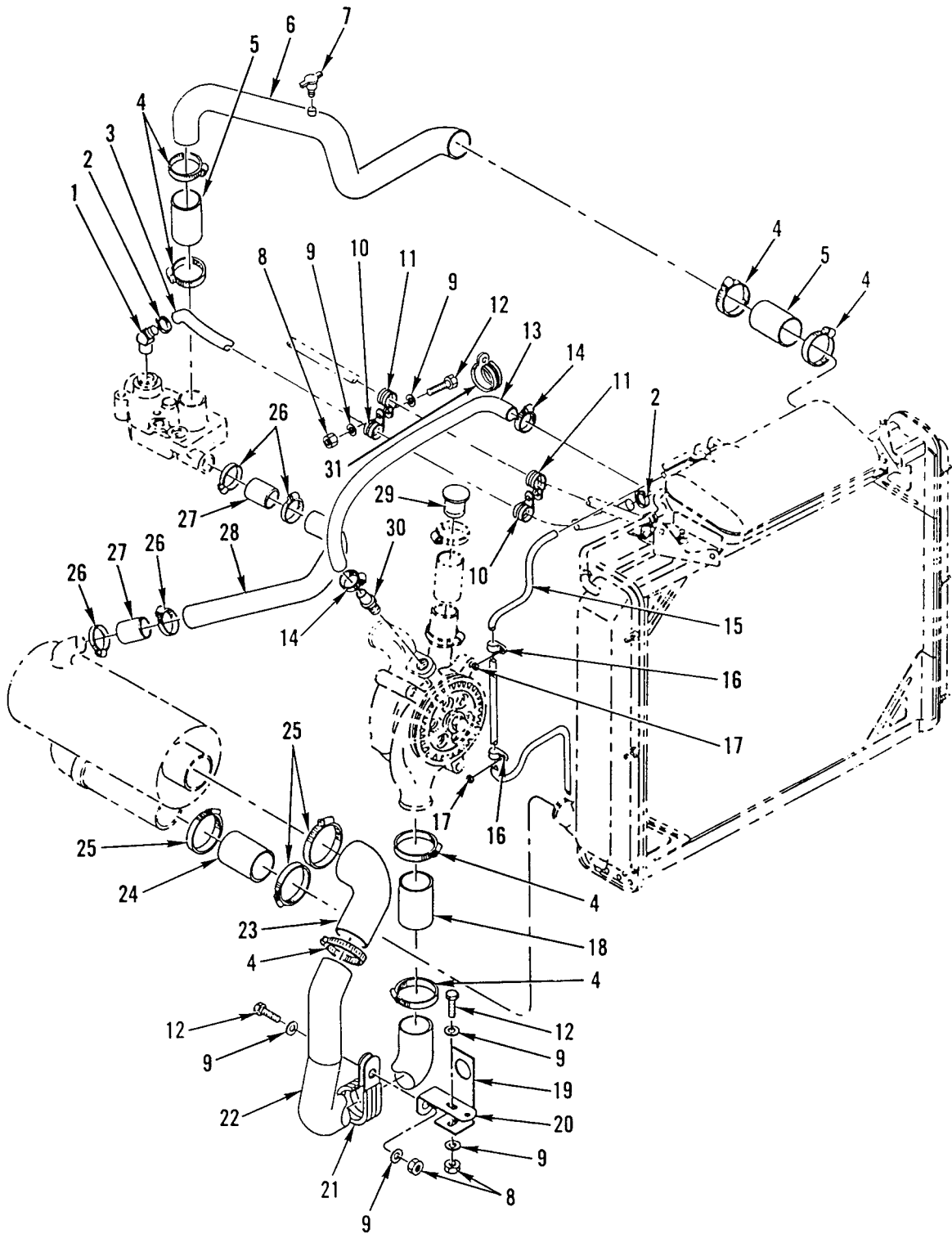
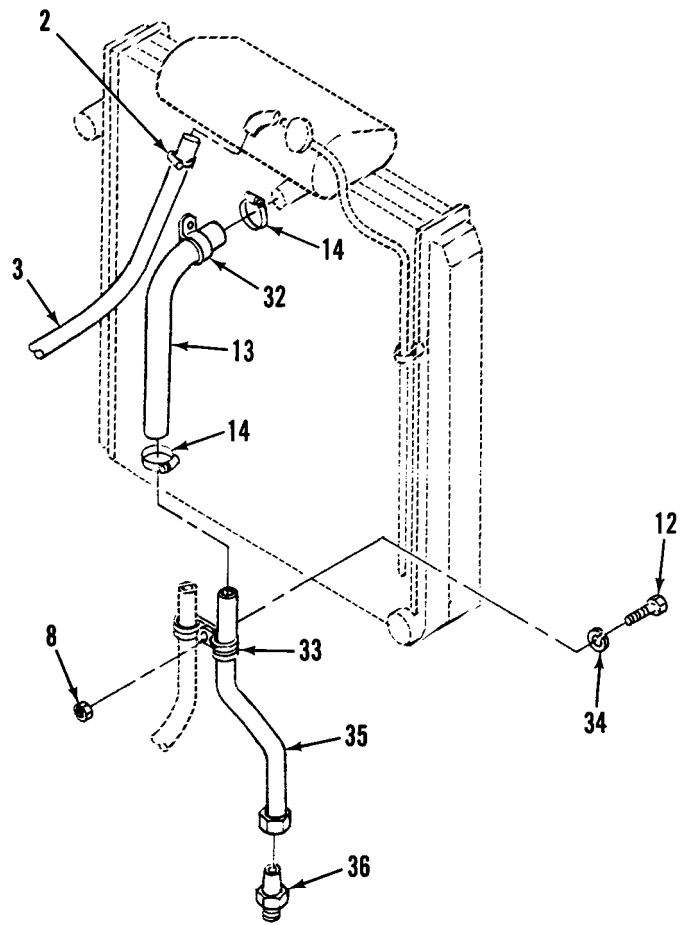

Figure 51. Radiator Piping (Sheet 1 of 2)



M916A2/M917A1'S

Figure 51. Radiator Piping (Sheet 2 of 2)

(1) ITEM NO	(2) SMR CODE	(3) NSN	(4) CAGEC	(5) PART NUMBER	(6) DESCRIPTION AND USABLE ON CODES(UOC)	(7) QTY
GROUP 0503 WATER MANIFOLD, HEADERS, THERMOSTATS, AND HOUSING GASKET FIG. 51 RADIATOR PIPING						
1	PAOZZ	4730013312844	88763	VSHE1 45 6B	ELBOW,PIPE TO HOSE.....	1
2	XDOZZ		05411	B28H	CLAMP,HOSE.....	2
3	MOOZZ		64678	05-12539-043	HOSE,STRAIGHT MAKE FROM CAGE 24161, PN 28430,43 IN.....	1
4	XDOZZ		66295	40KS3	CLAMP,HOSE.....	7
4	PAOZZ	4730014396613	7Z588	B9223-0269B	CLAMP,HOSE.....	7
5	MOOZZ		64678	05-09562-006	HOSE,STRAIGHT MAKE FROM CAGE 24161, PN 24240,6 IN.....	2
6	PAOZZ	4710013316720	64678	A05-12855-000	TUBE ASSEMBLY,METAL.....	1
7	PAOZZ	4820007529040	93061	DC604-2	COCK,DRAIN.....	1
8	PAOZZ	5310000881251	81349	M45913/1-4CG5C	NUT,SELF-LOCKING,HE 1/4-20UNC, QTY=4, 5A2, 6A1, QTY. = 5 6A2, 7A1'S	5
9	PAOZZ	5310008094058	96906	MS27183-10	WASHER,FLAT .281 ID X .625 OD X .065 THK.....	8
10	PAOZZ	5340013317277	18076	S464-G12	CLAMP,LOOP.....	2
11	PAOZZ	5342013335993	18076	S464-G10	CLAMP,CIRCLE.....	2
12	PAOZZ	5305002253843	80204	B1821BH025C100N	SCREW,CAP,HEXAGON H 1/4-20UNC-2A X 1.000 QTY 4 5A2, 6A1 QTY 5 6A2, 7A1'S.....	4
13	MOOZZ		64678	05-12538-036	HOSE MAKE FROM CAGE 24161, PN 4230- 0174, 36 IN.....	1
13	MOOZZ		64678	05-12538-028	HOSE MAKE FROM CAGE 24161, PN 4230- 0174, 28 IN.....	1
14	PAOZZ	4730002782523	81646	6720	CLAMP,HOSE.....	2
14	PAOZZ	4730014414956	7Z588	CT 9416	CLAMP,HOSE.....	2
15	MOOZZ		64678	48-02014-008X48	HOSE MAKE FROM CAGE 24161, PN 4251- 0125, 48 IN.....	1
16	PAOZZ	5340013366531	18076	S630G-6	CLAMP,LOOP.....	2
17	PAOZZ	5310001668341	82465	31WLF51618	NUT,PLAIN,EXTENDED 5/16-18.....	2
18	MOOZZ		64678	05-09562-005	HOSE,NPRN MAKE FROM CAGE 24161,PN 24240,5 IN.....	1
19	PFOZZ	5340013284370	64678	05-15353-000	BRACKET,ANGLE.....	1
20	PFOZZ	5340013284371	64678	23-09130-002	BRACKET,ANGLE 4 IN.....	1
21	PAOZZ	5340013459886	18076	S219-G40	CLAMP,LOOP 1.625 IN,2 TUBES.....	1
22	PAOZZ	4710014108089	64678	A05-15477-000	TUBE,BENT,METALLIC.....	1
23	PAOZZ	4720013300806	64678	681 501 22 82	HOSE,PREFORMED.....	1
24	MOOZZ		64678	05-09564-008	HOSE,NEOPRENE MAKE FROM CAGE 24161, P/N 24248, 8 IN.....	1
25	PAOZZ	4730013262939	81646	5748	CLAMP,HOSE.....	3
25	PAOZZ	4730014395343	7Z588	B9223-0325B	CLAMP,HOSE.....	3

(1) ITEM NO	(2) SMR CODE	(3) NSN	(4) CAGEC	(5) PART NUMBER	(6) DESCRIPTION AND USABLE ON CODES(UOC)	(7) QTY
26	XDOZZ		05411	B28H	CLAMP,HOSE..... UOC:5A2,6A1	4
26	PAOZZ	4730014394483	7Z588	B9223-0200B	CLAMP,HOSE..... UOC:6A2,7A1,7E1	4
27	MOOZZ		64678	05-15224-004	HOSE,RUBBER MAKE FROM CAGE 24161, PN 24228,4 IN, QTY=2 5A2,6A1, QTY=1 6A2,7A1,7E1.....	2
27	PBOZZ	4720014350398	64678	680 501 55 82	HOSE,PREFORMED..... UOC:6A2,7A1,7E1	1
28	PAOZZ	4710013298829	64678	05-15223-000	PIPE,BENT,METALLIC..... UOC:5A2,6A1	1
28	PAOZZ	4710014395408	64678	05-16638-000	TUBE,BENT,METALLIC..... UOC:6A2,7A1,7E1	1
29	PAOZZ	5340013637165	64678	05-15620-000	PLUG,PROTECTIVE,DUS.....	1
30	PAOZZ	4730013458904	93061	125HBL-16-16	ADAPTER,STRAIGHT,PI..... UOC:5A2,6A1	1
31	PAOZA	5340014390816	64678	23-09528-076	CLAMP,LOOP..... UOC:6A2,7A1,7E1	1
32	PAOZZ	5340013487014	18076	S464-G20	CLAMP,LOOP ID = 1.250 INS..... UOC:6A2,7A1,7E1	1
33	PAOZZ	5340012530128	01276	900729-24	CLAMP,LOOP ID = 1 IN..... UOC:6A2,7A1,7E1	2
34	PAOZZ	5310000453296	80205	MS35338-43	WASHER,LOCK 1/4 IN..... UOC:6A2,7A1,7E1	1
35	PAOZZ	4710014489982	64678	A05-16317-000	TUBE ASSEMBLY,METAL..... UOC:6A2,7A1,7E1	1
36	PAOZZ	4730014489840	93061	VS0103-16-16	ADAPTER,STRAIGHT,PI..... UOC:6A2,7A1,7E1	1

END OF FIGURE





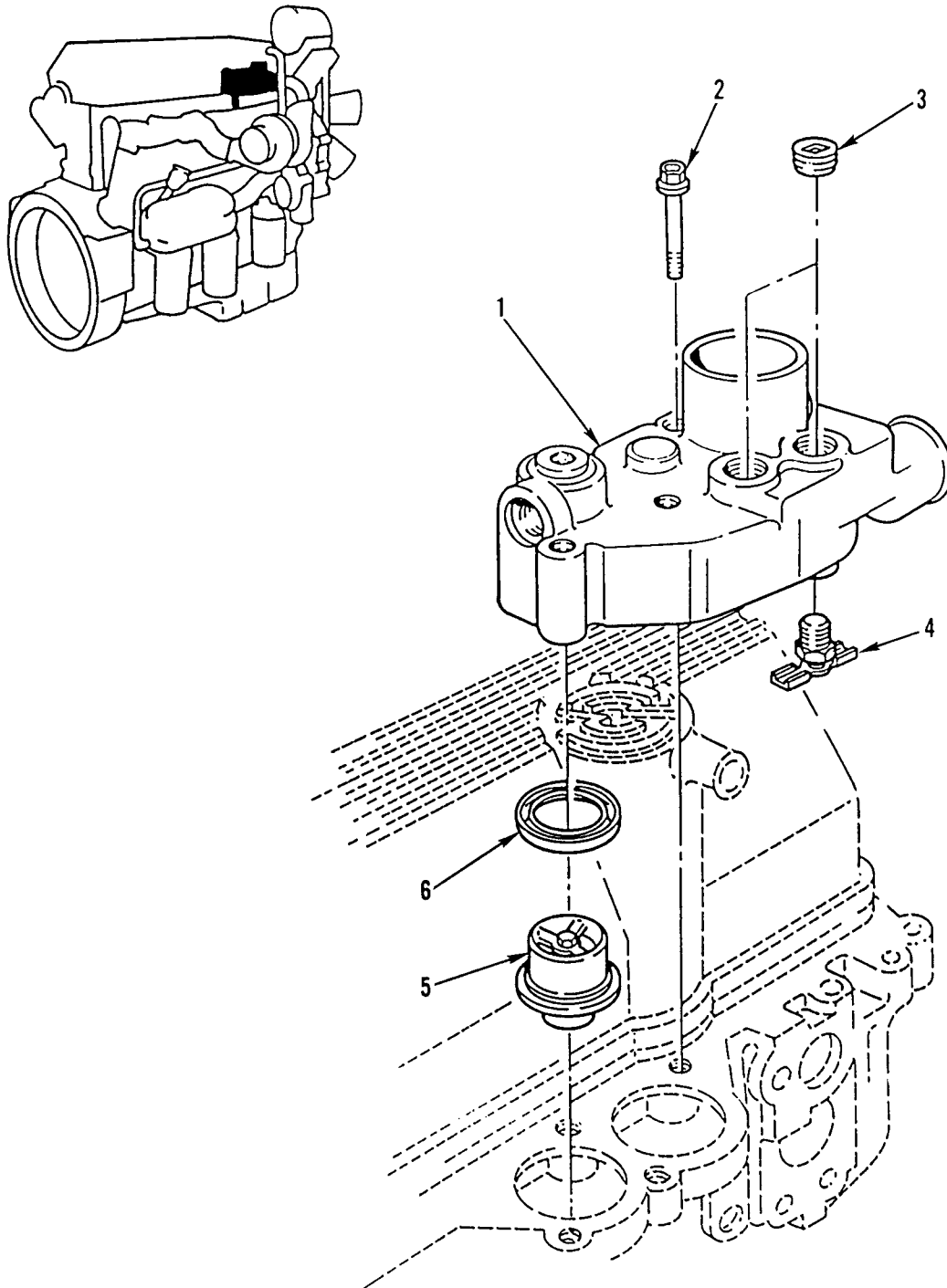

Figure 52. Thermostat Cover and Thermostat

WP 0002 00

TM 9-2320-363-24P

(1) ITEM NO	(2) SMR CODE	(3) NSN	(4) CAGEC	(5) PART NUMBER	(6) DESCRIPTION AND USABLE ON CODES(UOC)	(7) QTY
					GROUP 0503 WATER MANIFOLD, HEADERS, THERMOSTATS, AND HOUSING GASKET FIG. 52 THERMOSTAT COVER AND THERMOSTAT	
1	PAOZZ	2930013192777	72582	8929728	WATER OUTLET,ENGINE.....	1
2	PAOZZ	5305013380428	72582	23505050	SCREW,CAP,HEXAGON H M10 X 1.5 X 85- 6G,GR8.....	4
3	PFOZZ	4730011883492	72582	8923313	PLUG,PIPE.....	2
4	PAOZZ	4820011326317	72582	8924140	COCK,DRAIN.....	1
5	PAOZZ	6620013209060	78493	4R313	THERMOSTAT,FLOW CON.....	2
6	PAOZZ	5330002466380	58312	3S9643-00	SEAL,PLAIN ENCASED PART OF KIT P/N 23512691.....	2

END OF FIGURE

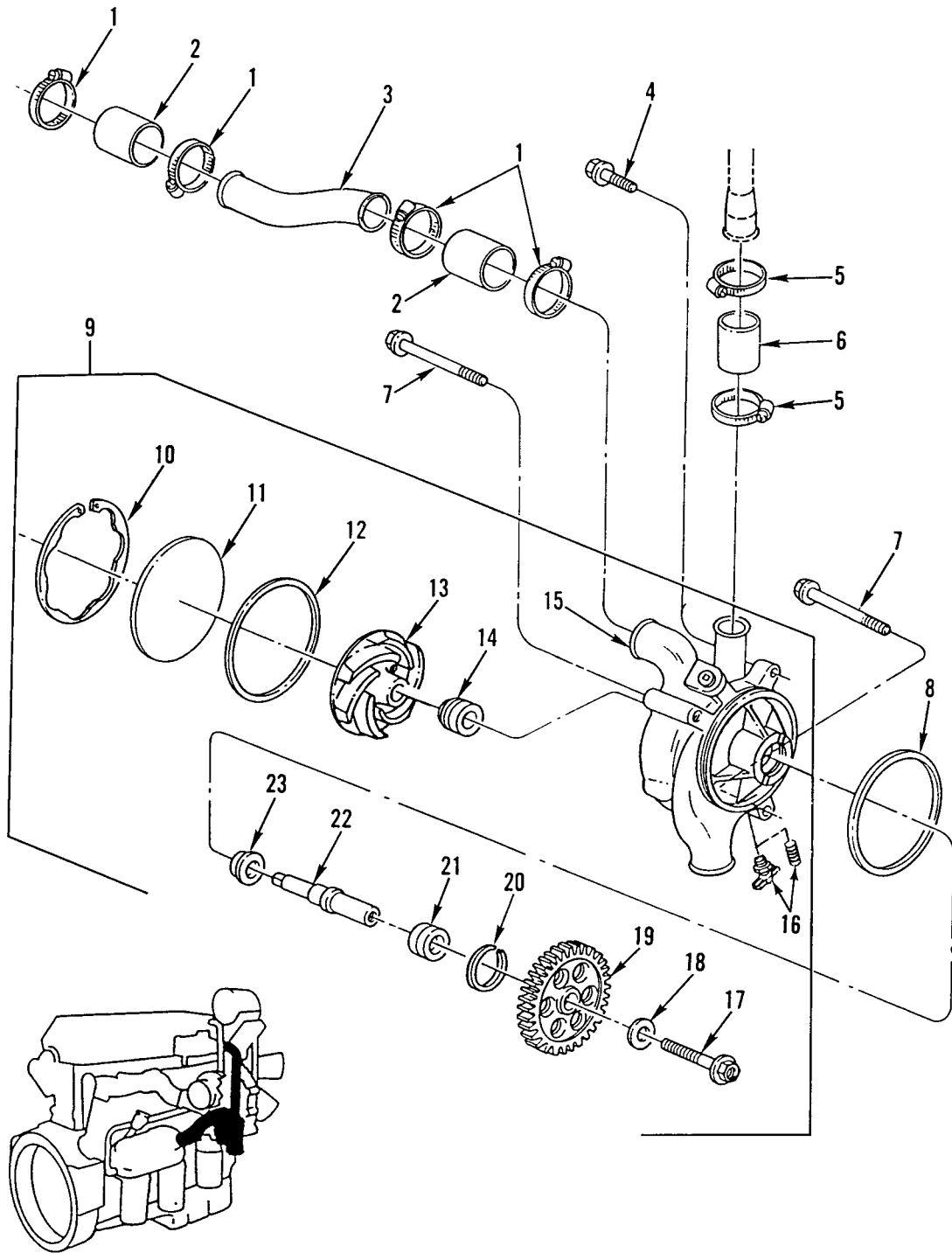

Figure 53. Water Pump Assembly

(1) ITEM NO	(2) SMR CODE	(3) NSN	(4) CAGEC	(5) PART NUMBER	(6) DESCRIPTION AND USABLE ON CODES(UOC)	(7) QTY
GROUP 0504 WATER PUMP						
FIG. 53 WATER PUMP ASSEMBLY						
1	PFOZZ	4730009086292	58536	A-A-52506-F-48	CLAMP,HOSE.....	4
2	PAOZZ	4720011000740	01276	FC352-28	HOSE,NONMETALLIC.....	2
3	PFOZZ	4710013224978	72582	23505899	TUBE,BENT,METALLIC.....	1
4	XDOZZ		72582	11509523	SCREW,CAP,HEXAGON H M10 X 1.5 X 55-6G,GR10.9,FLANGE HD.....	1
5	PAOZZ	4730009098627	01276	FF9311-36	CLAMP,HOSE.....	2
6	PAOZZ	4720011000740	01276	FC352-28	HOSE,NONMETALLIC.....	1
7	PAOZZ	5305013228772	72582	11509527	SCREW,CAP,HEXAGON H M10 X 1.5 X 155-6G,GR10.9.....	2
8	PAOZZ	5330013218616	72582	23520377	GASKET PART OF KIT P/N 23509105 PART OF KIT P/N 23509128.....	1
9	PAOFF	2930013175520	72582	23505895	PUMP,COOLING SYSTEM.....	1
UOC:5A2,6A1						
9	PBOFF	2930014357191	72582	23518215	PUMP,COOLING SYSTEM USED ON SERIAL # 6R-280813 AND ABOVE.....	1
10	PAFZZ	5325011666633	72582	8922407	.RING,RETAINING.....	1
11	PAFZZ	5340011664444	72582	8922383	.COVER,ACCESS.....	1
12	PAFZZ	5330010580281	72582	5101160	.SEAL.....	1
13	PAFZZ	2930013229278	72582	23507913	.IMPELLER,PUMP,CENTR.....	1
UOC:5A2,6A1						
13	XDFZZ		72582	23517913	.IMPELLER,PUMP,CENTR USED ON PUMP ASSY 23518215.....	1
UOC:6A2,7A1,7E1						
14	KFFZZ		92892	285756-3	.SEAL,WATER PUMP PART OF KIT P/N 23509105.....	1
UOC:5A2,6A1						
14	PAFZA	5330014422860	72582	23519204	.SEAL,PLAIN USED ON PUMP ASSY 23518215.....	1
UOC:6A2,7A1,7E1						
15	XAFZZ		72582	23505894	.BODY,WATER PUMP.....	1
UOC:5A2,6A1						
15	XAFZZ		72582	23517027	.BODY,WATER PUMP USE ON PUMP ASSY 23518215.....	1
UOC:6A2,7A1,7E1						
16	PAOZZ	4820011326317	72582	8924140	.COCK,DRAIN.....	1
UOC:5A2,6A1						
16	PAFZZ	4730013197471	72582	8929594	.PLUG,PIPE USED ON PUMP ASSY 23518215 IN PLACE OF DRAIN COCK.....	1
17	PAFZZ	5305013207154	72582	23509520	.SCREW,CAP,HEXAGON H M12 X 1.75 X 50-6G,GR10.9.....	1
18	PAFZZ	5310005214534	65282	380166	.WASHER,FLAT.....	1
19	PFFZZ	3020013229234	72582	23505910	.GEAR,SPUR.....	1
20	KFFZZ		72582	8929427	.RING, SNAP ROUND PART OF KIT P/N 23509105 PART OF KIT P/N 23509128...	1
21	KFFZZ		60038	A- 46221	.BEARING, ASM W/CONE PART OF KIT P/N 23509105 PART OF KIT P/N 23509128..	1
22	PAFZZ	3040013233261	72582	23505896	.SHAFT,SHOULDERED.....	1
23	KFFZZ		81722	V4458VG	.SEAL, OIL WAT PUMP PART OF KIT P/N 23509105 PART OF KIT P/N 23509128...	1

END OF FIGURE

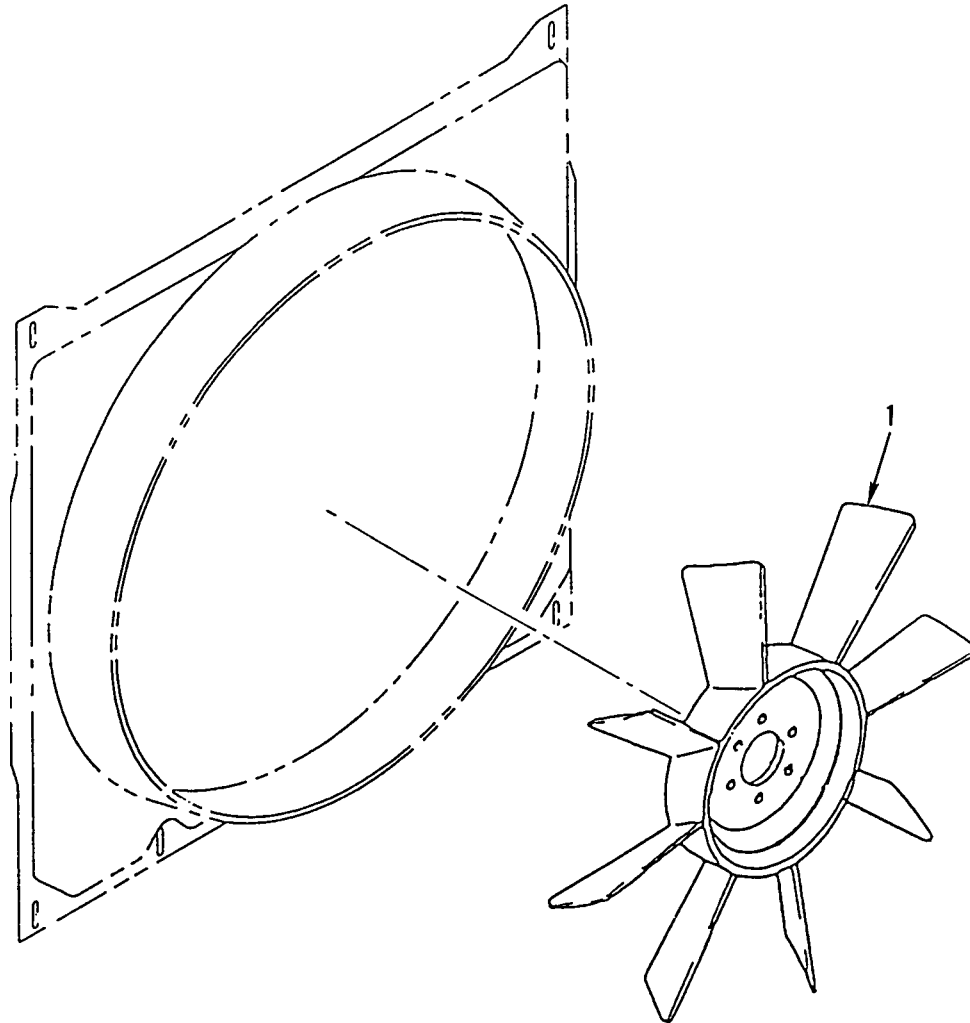

Figure 54. Fan Impeller

WP 0002 00

TM 9-2320-363-24P

(1)	(2)	(3)	(4)	(5)	(6)	(7)
ITEM	SMR			PART		
NO	CODE	NSN	CAGEC	NUMBER	DESCRIPTION AND USABLE ON CODES(UOC)	QTY
					GROUP 0505 FAN ASSEMBLY FIG. 54 FAN IMPELLER	
1	PAOZZ	4140013302466	75418	4035-38164-80	IMPELLER,FAN,AXIAL 8 BLADE FAN NOT INTERCHANGEABLE WITH NEW 9 BLADE FAN UOC:5A2,6A1	1
1	PAOZZ	2930014411358	75418	4035-41392-01	IMPELLER,FAN,AXIAL 9 BLADES NOT INTERCHAGEABLE WITH OLD 8 BLADE FAN. UOC:6A2,7A1,7E1	1

END OF FIGURE

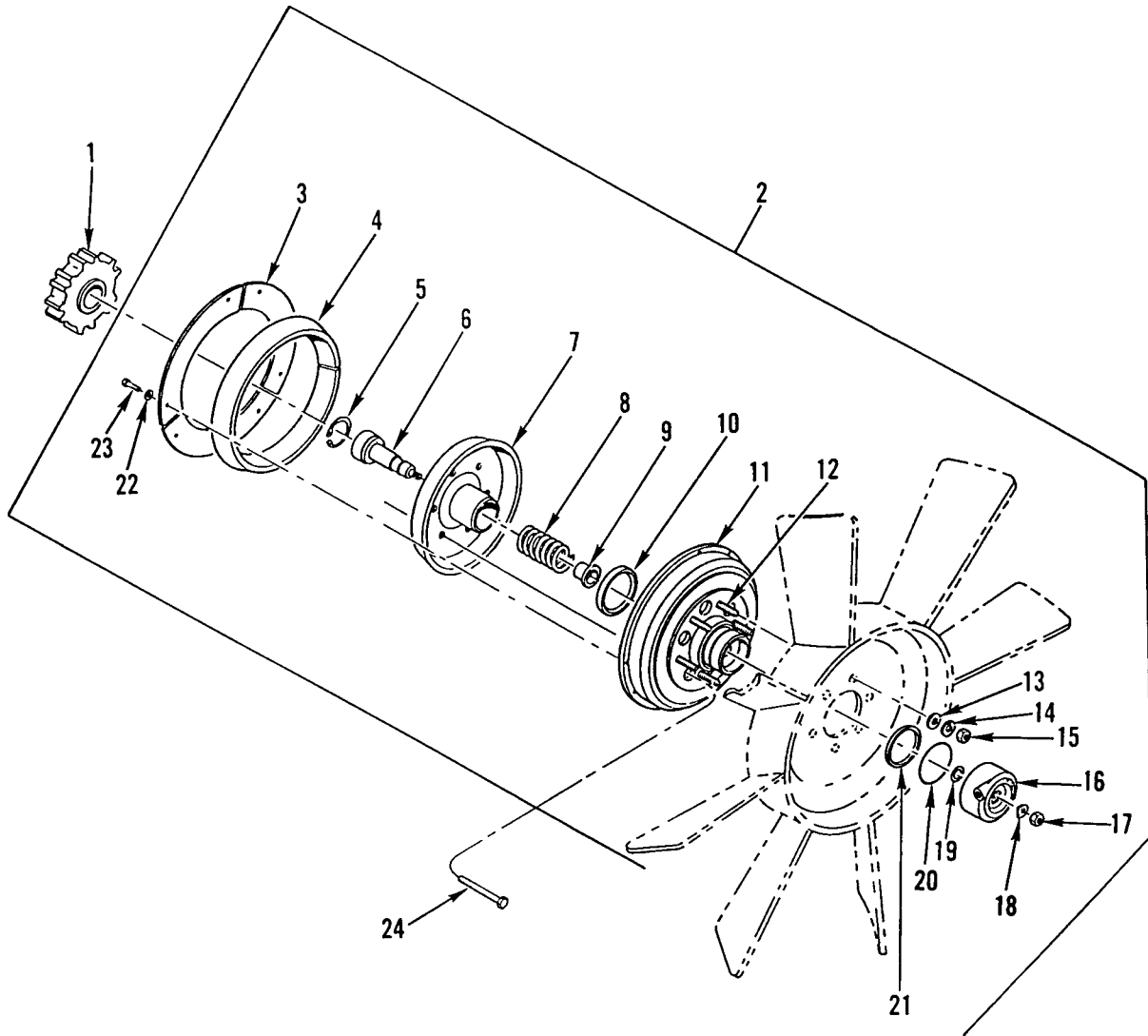

Figure 55. Fan Clutch and Drive (M915A2, M916A1)



(1) ITEM NO	(2) SMR CODE	(3) NSN	(4) CAGEC	(5) PART NUMBER	(6) DESCRIPTION AND USABLE ON CODES(UOC)	(7) QTY
GROUP 0505 FAN ASSEMBLY FIG. 55 FAN CLUTCH AND DRIVE (M915A2, M916A1)						
1	PAOZZ	5365013326547	64678	01-14574-100	SPACER, PLATE..... UOC: 5A2, 6A1	1
2	PAOFF	2930013316660	75418	10900-8000-01	CLUTCH, FAN, ENGINE..... UOC: 5A2, 6A1	1
3	PAFZZ	5340013319610	75418	4073-38444-01	. PLATE, MOUNTING..... UOC: 5A2, 6A1	3
4	KFFZZ		75418	4026-36900-01	. LINING, PIECE, 1 PART OF KIT P/N 1033-05435-02..... UOC: 5A2, 6A1	1
5	PAFZZ	5325013319372	75418	3038-01510-01	. RING, RETAINING..... UOC: 5A2, 6A1	1
6	PAFZZ	3040013325830	75418	4079-41133-01	. SHAFT, SHOULDERED..... UOC: 5A2, 6A1	1
7	PFFZZ	3010013932740	75418	4079-41132-01	. CLUTCH, POSITIVE..... UOC: 5A2, 6A1	1
8	PAFZZ	5360013929389	75418	4088-40615-01	. SPRING, HELICAL, COMP PART OF KIT P/N 1033-05435-02..... UOC: 5A2, 6A1	1
9	PFFZZ	5365013319503	75418	4001-40690-01	. BUSHING BLANK..... UOC: 5A2, 6A1	1
10	PAFZZ	5330013935626	75418	3018-01507-01	. SEAL, PLAIN PART OF KIT P/N 1033-05435-02..... UOC: 5A2, 6A1	1
11	XAFZZ		75418	4040-41131-01	. HOUSING ASSY..... UOC: 5A2, 6A1	1
12	PAFZZ	5307011905854	51377	3051-01405-01	. STUD, PLAIN..... UOC: 5A2, 6A1	6
13	PAOZZ	5310013319416	75418	3058-00843-07	. WASHER, FLAT 3/8 SAE PLAIN..... UOC: 5A2, 6A1	6
14	PAOZZ	5310011900283	51377	3059-00870-06	. WASHER, LOCK SPRING 3/8 SAE..... UOC: 5A2, 6A1	6
15	PAOZZ	5310011904607	51377	3030-00364-01	. NUT, PLAIN, HEXAGON 3/8-24..... UOC: 5A2, 6A1	6
16	PAFZZ	2930013329887	75418	4043-41130-01	. CYLINDER, FAN CLUTCH..... UOC: 5A2, 6A1	1
17	KFFZZ		75418	3029-01371-01	. NUT, CYLINDER 5/16-24 PART OF KIT P/N 1033-05435-02..... UOC: 5A2, 6A1	1
18	KFFZZ		75418	3058-01264-02	. WASHER, TAB 5/16 SAE PART OF KIT P/N 1033-05435-02..... UOC: 5A2, 6A1	1
19	KFFZZ		75418	9002-00741-58	. O-RING PART OF KIT P/N 1033-05435-02..... UOC: 5A2, 6A1	1
20	KFFZZ		75489	9002-00491-68	. O-RING PART OF KIT P/N 1033-05435-02..... UOC: 5A2, 6A1	1
21	PAFZZ	5330013319283	75418	3018-01519-01	. SEAL, PLAIN.....	1

WP 0002 00

TM 9-2320-363-24P

(1)	(2)	(3)	(4)	(5)	(6)	(7)
ITEM	SMR			PART		
NO	CODE	NSN	CAGEC	NUMBER	DESCRIPTION AND USABLE ON CODES(UOC)	QTY
22	PFFZZ	5310003974524	75418	3059-00870-03	UOC:5A2,6A1 .WASHER,LOCK SPRING NO. 10 SAE PART OF KIT P/N 1033-05435-02.....	1
23	KFFZZ		75418	3042-01282-08	UOC:5A2,6A1 .SCREW 10-32UNF X .50 PART OF KIT P/N 1033-05435-02.....	1
24	PAOZZ	5305013335272	64678	23-10577-250	UOC:5A2,6A1 SCREW,MACHINE 3/8-24,PHOS AND OIL.. UOC:5A2,6A1	6

END OF FIGURE



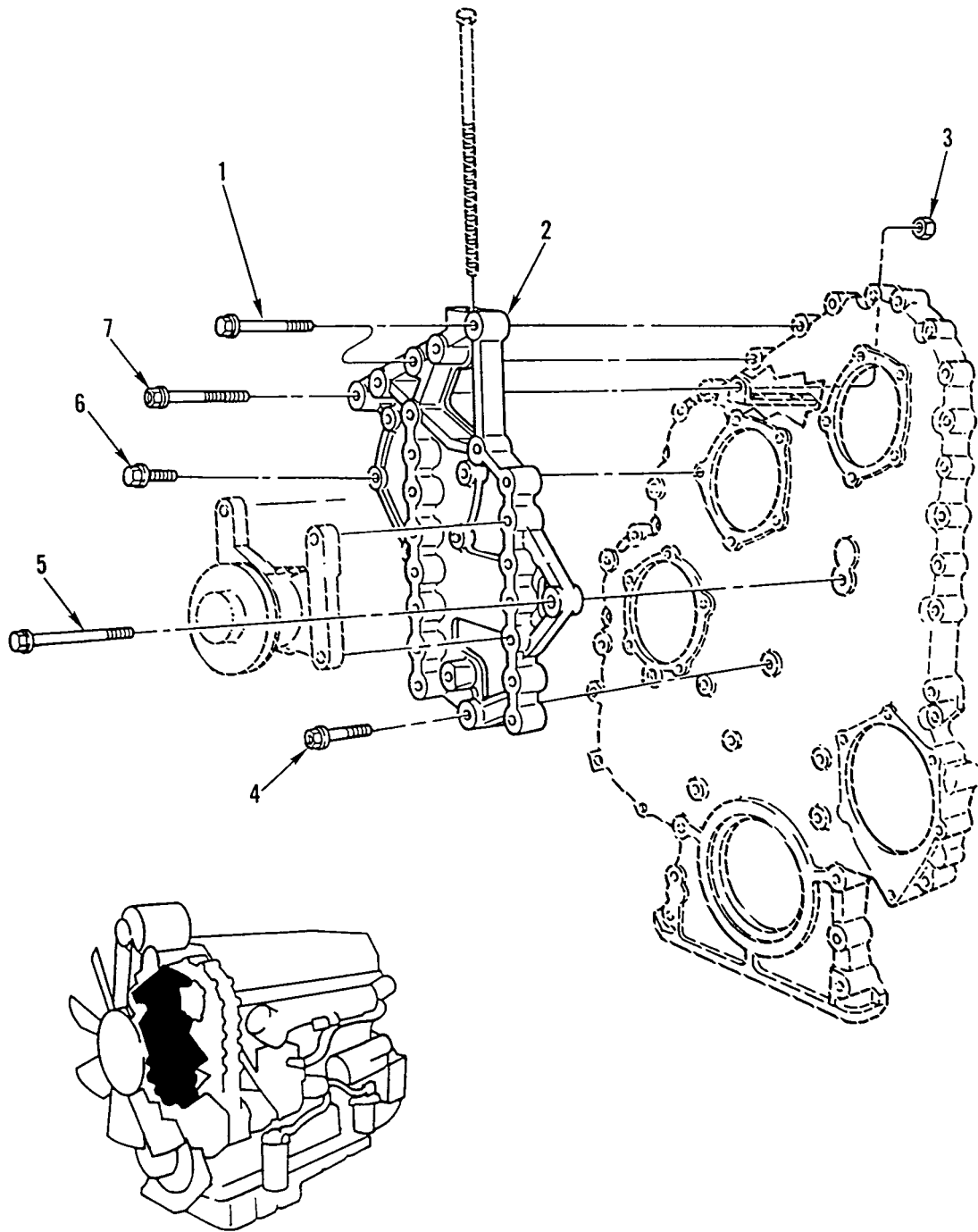

Figure 56. Fan Mounting Support

(1) ITEM NO	(2) SMR CODE	(3) NSN	(4) CAGEC	(5) PART NUMBER	(6) DESCRIPTION AND USABLE ON CODES(UOC)	(7) QTY
-------------------	--------------------	------------	--------------	-----------------------	---	------------

GROUP 0505 FAN ASSEMBLY  
 FIG. 56 FAN MOUNTING SUPPORT

1	XDFZZ		72582	11509525	SCREW,CAP,HEXAGON H M10 X 1.5 X 110-6G,GR10.9,FLANGE HD.....	2
2	PAFZZ	5340013219818	72582	8929753	BRACKET,MOUNTING.....	1
3	PAFZZ	5310012507679	72582	23521131	NUT M10 X 1.5.....	1
4	PAFZZ	5305013390901	72582	11509531	SCREW,CAP,HEXAGON H M14 X 2 X 60- 6G,GR10.9.....	1
5	PAFZZ	5305013198651	72582	11509533	SCREW,CAP,HEXAGON H M14 X 2 X 100- 6G,GR10.9.....	1
6	PAFZZ	5305013199881	72582	11504822	SCREW,CAP,HEXAGON H M8 X 1.25 X 30- 6G,GR10.9.....	5
7	PAFZZ	5305013228772	72582	11509527	SCREW,CAP,HEXAGON H M10 X 1.5 X 160-6G,GR10.9.....	1

END OF FIGURE

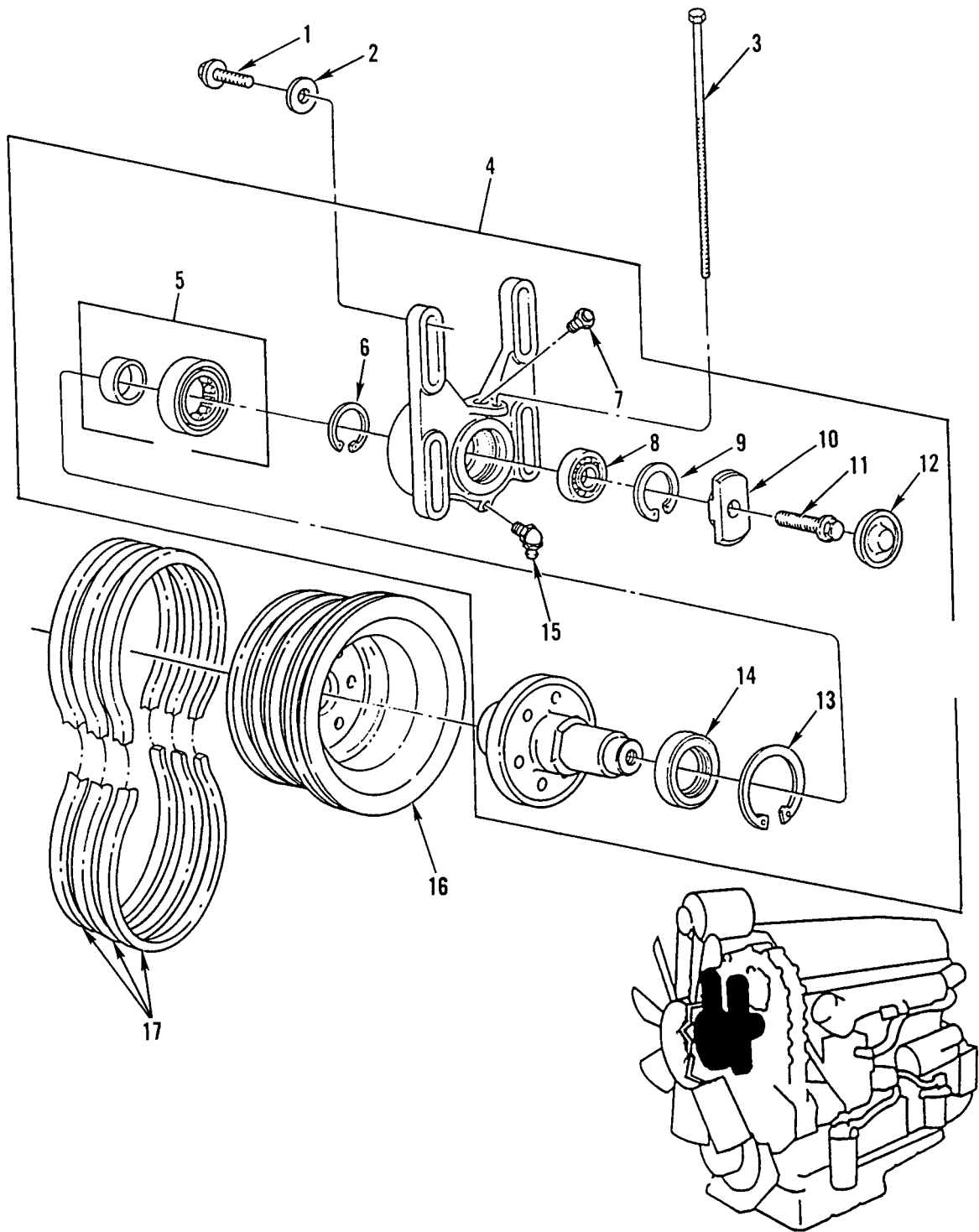

Figure 57. Fan Spindle and Housing (M915A2, M916A1)

(1) ITEM NO	(2) SMR CODE	(3) NSN	(4) CAGEC	(5) PART NUMBER	(6) DESCRIPTION AND USABLE ON CODES(UOC)	(7) QTY
GROUP 0505 FAN ASSEMBLY FIG. 57 FAN SPINDLE AND HOUSING (M915A2, M916A1)						
1	PAOZZ	5305013199288	72582	11500944	SCREW,CAP,HEXAGON H M12 X 1.75 X 40-6G,GR10.9.....	4
2	PAOZZ	5310009959679	72582	5131978	WASHER,FLAT 0.53 X 1.00 X 0.16..... UOC:5A2,6A1	4
3	PAOZZ	5305013199883	72582	8929585	SCREW,CAP,HEXAGON H M10 X 1.5 X 300-6G,GR9.8.....	1
4	PBOFF	2530013160904	72582	8929538	SPINDLE,WHEEL,DRIVI..... UOC:5A2,6A1	1
5	PAFZZ	3110004383561	43334	A-1209-WB	.BEARING,ROLLER,CYLI..... UOC:5A2,6A1	1
6	PAFZZ	5325007216476	96906	MS16624-1175	.RING,RETAINING..... UOC:5A2,6A1	1
7	PAFZZ	4820010669077	72582	455322	.VALVE,VENT..... UOC:5A2,6A1	1
8	PAFZZ	3110013631479	72582	23509203	.BEARING,BALL,THRUST..... UOC:5A2,6A1	1
9	PAFZZ	5325013629783	72582	23509204	.RING,RETAINING..... UOC:5A2,6A1	1
10	PAFZZ	5310013212435	72582	8929214	.WASHER,FLAT..... UOC:5A2,6A1	1
11	PAFZZ	5306011324238	72582	8920419	.BOLT M10 X 1.5 X 45-6G,GR10.9..... UOC:5A2,6A1	1
12	XDFZZ		72582	8929215	.COVER,ACCESS..... UOC:5A2,6A1	1
13	PAFZZ	5325013197449	07382	HO-334-2	.RING,RETAINING..... UOC:5A2,6A1	1
14	PAFZZ	5330013203958	01212	V454136RR	.SEAL,PLAIN ENCASED..... UOC:5A2,6A1	1
15	PAOZZ	4730001720028	72582	271283	.FITTING,LUBRICATION..... UOC:5A2,6A1	1
16	PAFZZ	3020013233304	72582	23504095	PULLEY,CONE..... UOC:5A2,6A1	1
17	PAOZZ	3030013349255	72582	5133761	BELTS,V,MATCHED SET..... UOC:5A2,6A1	1

END OF FIGURE

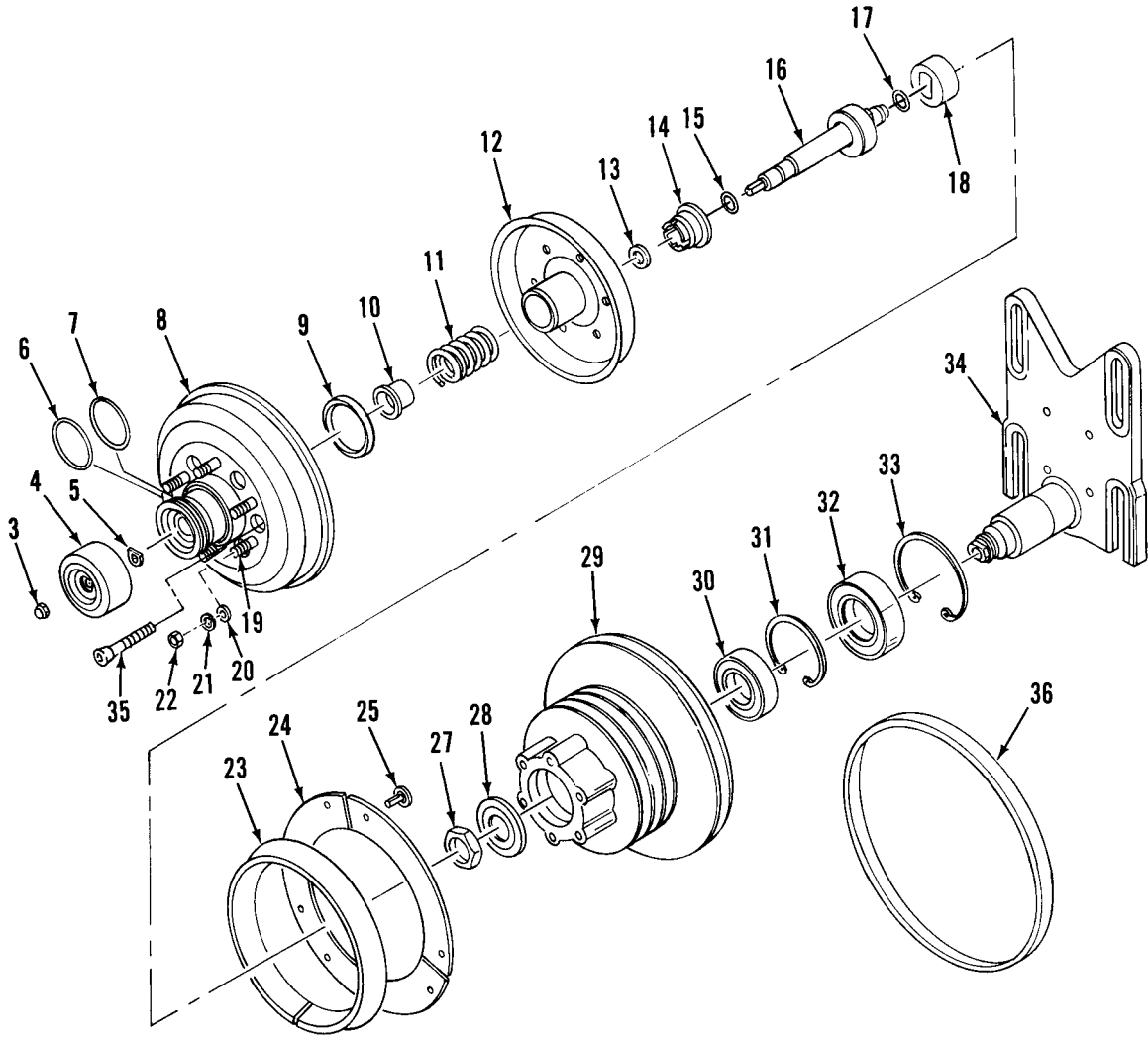
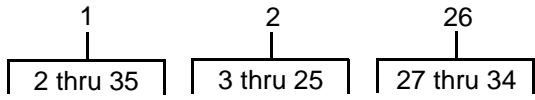

Figure 58. Fan Clutch Assembly (M916A2, M917A1's)



(1) ITEM NO	(2) SMR CODE	(3) NSN	(4) CAGEC	(5) PART NUMBER	(6) DESCRIPTION AND USABLE ON CODES(UOC)	(7) QTY
GROUP 0505 FAN ASSEMBLY						
FIG. 58 FAN CLUTCH ASSEMBLY (M916A2, M917A1'S)						
1	PAFFF	2930014370479	75418	1093-07896-04	CLUTCH,FAN,ENGINE..... UOC: 6A2, 7A1, 7E1	1
2	XDFFF		75418	1090-08500-01	.FAN CLUTCH..... UOC: 6A2, 7A1, 7E1	1
3	KFFZZ		75418	3029-01371-01	..NUT,CYLINDER PART OF KIT P/N 1033-05435-03..... UOC: 6A2, 7A1, 7E1	1
4	XDFZZ		75418	4043-41795-01	..CYLINDER ASSY..... UOC: 6A2, 7A1, 7E1	1
5	KFFZZ		75418	3018-01609-01	..O-RING PART OF KIT P/N 1033-05435-03..... UOC: 6A2, 7A1, 7E1	1
6	KFFZZ		75418	3018-01612-01	..O-RING PART OF KIT P/N 1033-05435-03..... UOC: 6A2, 7A1, 7E1	1
7	PAFZZ	5330013319283	75418	3018-01519-01	..SEAL,PLAIN..... UOC: 6A2, 7A1, 7E1	1
8	XAFZZ		75418	4040-41131-03	..HOUSING ASSY..... UOC: 6A2, 7A1, 7E1	1
9	PAFZZ	5330013935626	75418	3018-01507-01	..SEAL,PLAIN PART OF KIT P/N 1033-05435-03..... UOC: 6A2, 7A1, 7E1	1
10	PPFZZ	5365013319503	75418	4001-40690-01	..BUSHING BLANK..... UOC: 6A2, 7A1, 7E1	1
11	PAFZZ	5360013929389	75418	4088-40615-01	..SPRING,HELICAL,COMP PART OF KIT P/N 1033-05435-03..... UOC: 6A2, 7A1, 7E1	1
12	XDFZZ		75418	4079-41132-03	..SHAFT ASSEMBLY..... UOC: 6A2, 7A1, 7E1	1
13	PAFZZ	5325013319372	75418	3038-01510-01	..RING,RETAINING..... UOC: 6A2, 7A1, 7E1	1
14	XDFZZ		75418	4001-40691-01	..SPRING CARRIER..... UOC: 6A2, 7A1, 7E1	1
15	KFFZZ		75418	3018-01610-01	..O-RING PART OF KIT P/N 1033-05435-03..... UOC: 6A2, 7A1, 7E1	1
16	XDFZZ		75418	4079-42079-01	..PISTON ROD ASSY..... UOC: 6A2, 7A1, 7E1	1
17	KFFZZ		75418	3018-01613-01	..O-RING PART OF KIT P/N 1033-05435-03 PART OF KIT P/N 1033-07781-01.... UOC: 6A2, 7A1, 7E1	1
18	KFFZZ		75418	4038-40903-01	..COUPLING PART OF KIT P/N 1033-05435-03 PART OF KIT P/N 1033-07781-01..... UOC: 6A2, 7A1, 7E1	1
19	PAFZZ	5307011905854	51377	3051-01405-01	..STUD,PLAIN..... UOC: 6A2, 7A1, 7E1	6
20	PAOZZ	5310013319416	75418	3058-00843-07	..WASHER,FLAT.....	6

(1) ITEM NO	(2) SMR CODE	(3) NSN	(4) CAGEC	(5) PART NUMBER	(6) DESCRIPTION AND USABLE ON CODES(UOC)	(7) QTY
21	PAOZZ	5310011900283	51377	3059-00870-06	UC: 6A2, 7A1, 7E1 ..WASHER, LOCK.....	6
22	PAOZZ	5310011904607	51377	3030-00364-01	UC: 6A2, 7A1, 7E1 ..NUT, PLAIN, HEXAGON.....	6
23	KFFZZ		75418	4026-36900-01	UC: 6A2, 7A1, 7E1 ..LINING, PIECE, 1 PART OF KIT P/N 1033-08250-01.....	1
24	PAFZZ	5340013319610	75418	4073-38444-01	UC: 6A2, 7A1, 7E1 ..PLATE, MOUNTING.....	3
25	KFFZZ		75418	3042-01684-01	UC: 6A2, 7A1, 7E1 ..SCREW PART OF KIT P/N 1033-05435- 03 PART OF KIT P/N 1033-08250-01....	6
26	XDFFF		75418	1077-07895-04	UC: 6A2, 7A1, 7E1 ..FAN HUB ASSY.....	1
27	PAFZZ	5310014409675	75418	3029-01317-03	UC: 6A2, 7A1, 7E1 ..LOCKNUT, RAPID ALIGN.....	1
28	PAFZZ	5310014406750	75418	3058-01603-01	UC: 6A2, 7A1, 7E1 ..WASHER, LOCK.....	1
29	XDFZZ		75418	4077-42315-01	UC: 6A2, 7A1, 7E1 ..PULLEY.....	1
30	KFFZZ		75418	4012-41486-01	UC: 6A2, 7A1, 7E1 ..BEARING PART OF KIT P/N 1033-07781 -01.....	1
31	KFFZZ		75418	3038-01565-01	UC: 6A2, 7A1, 7E1 ..SNAP RING, INTERNAL PART OF KIT P/N 1033-07781-01.....	1
32	KFFZZ		75418	4012-41904-01	UC: 6A2, 7A1, 7E1 ..BEARING PART OF KIT P/N 1033-07781 -01.....	1
33	KFFZZ		75418	3038-01564-01	UC: 6A2, 7A1, 7E1 ..SNAP RING, INTERNAL PART OF KIT P/N 1033-07781-01.....	1
34	XDFZZ		75418	4011-42175-04	UC: 6A2, 7A1, 7E1 ..BASE.....	1
35	PAFZZ	5305014434906	75418	3042-01223-16	UC: 6A2, 7A1, 7E1 ..SCREW, CAP, SOCKET HE.....	6
36	PAOZZ	3030014357194	24161	17513	UC: 6A2, 7A1, 7E1 BELTING, V.....	3

END OF FIGURE



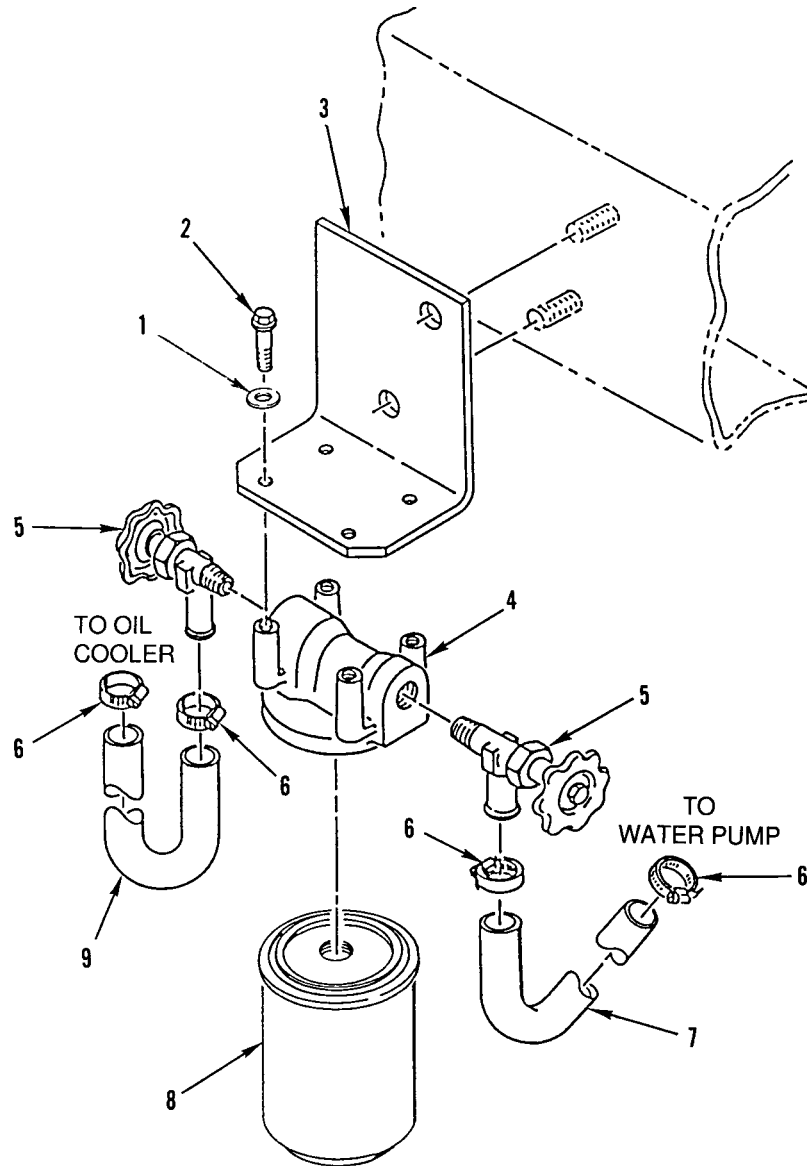

Figure 59. Water Filter Installation

(1) ITEM NO	(2) SMR CODE	(3) NSN	(4) CAGEC	(5) PART NUMBER	(6) DESCRIPTION AND USABLE ON CODES(UOC)	(7) QTY
GROUP 0508 WATER FILTER						
FIG. 59 WATER FILTER INSTALLATION						
1	PAOZZ	5310001872429	26916	004-003005-005	WASHER, LOCK .38 ID X .683 OD X .094 THK.....	1
2	PAOZZ	5305012104595	97403	13222E0109	SCREW, ROLLER ASSEMB.....	4
3	PFOZZ	5340013347424	64678	01-21187-000	BRACKET, ANGLE.....	1
4	XDOZZ		15434	204163S	HEAD, FLUID FILTER.....	1
5	PAOZZ	4820013321311	93061	VS404P-10-6	VALVE, ANGLE.....	2
6	PFOZZ	4730011223338	7Z588	30010H	CLAMP, HOSE.....	4
7	MOOZZ		64678	22-28607-018	HOSE, HEATER MAKE FROM CAGE 24161, PN 350357, 18 IN.....	1
8	PAOZZ	2910012741915	33457	WF-2077	FILTER ELEMENT, FLUI.....	1
9	MOOZZ		64678	22-28607-061	HOSE, RUBBER MAKE FROM CAGE 96906, PN MS521301A203R, 6 IN.....	1

END OF FIGURE

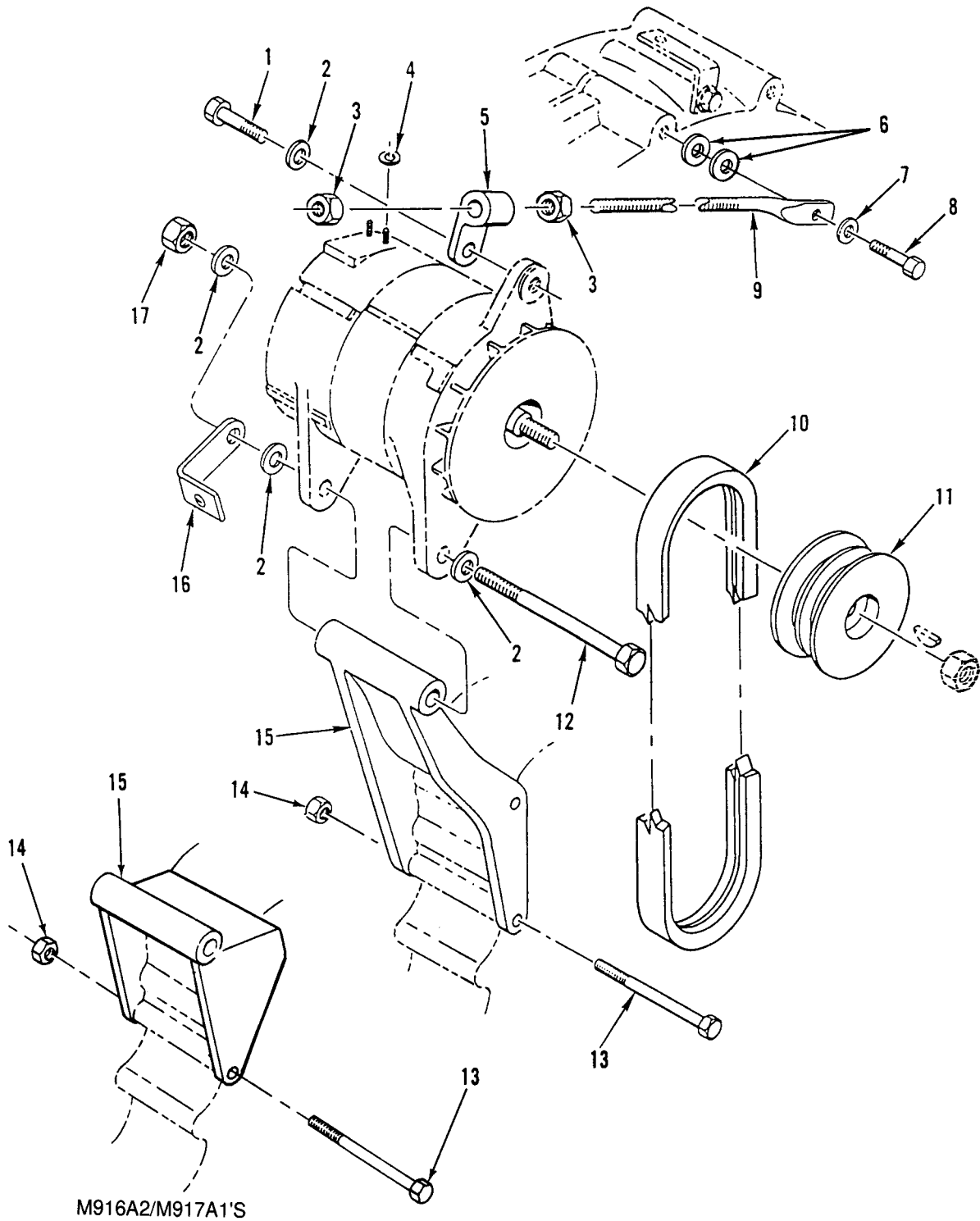

Figure 60. Alternator Pulley, Belt, and Attaching Hardware

(1) ITEM NO	(2) SMR CODE	(3) NSN	(4) CAGEC	(5) PART NUMBER	(6) DESCRIPTION AND USABLE ON CODES(UOC)	(7) QTY
GROUP 06 ELECTRICAL SYSTEM						
GROUP 0601 GENERATOR, ALTERNATOR						
FIG. 60 ALTERNATOR PULLEY, BELT, AND ATTACHING HARDWARE						
1	PAOZZ	5305000213806	96906	MS35307-413	SCREW,CAP,HEXAGON H 1/2-13UNC X 1.50.....	1
2	PAOZZ	5310007679425	80205	MS15795-818	WASHER,FLAT .531 ID X 1.062 OD.....	4
3	PAOZZ	5310008352037	96906	MS35691-53	NUT,PLAIN,HEXAGON 5/8-18UNF.....	2
4	PAOZZ	5310006255756	80205	MS15795-812	WASHER,FLAT .344 ID X .688 OD.....	4
5	PAOZZ	5340013356703	64678	01-11367-000	CONNECTOR,ROD END.....	1
6	PAOZZ	5310007737618	80205	MS15795-814	WASHER,FLAT.....	2
UOC:5A2,6A1						
6	PAOZZ	5365014392357	64678	23-11427-050	SPACER,SLEEVE.....	1
UOC:6A2,7A1,7E1						
7	PAOZZ	5310000806004	96906	MS27183-14	WASHER,FLAT .406 ID X .812 OD X .065 THK.....	1
UOC:5A2,6A1						
7	PAOZZ	5310013798077	15526	DIN127-B10.1-4310	WASHER,LOCK 10MM.....	1
UOC:6A2,7A1,7E1						
8	PAOZZ	5306012551005	64678	000931010304	BOLT,MACHINE DIN931, M10X80, GR10.9, DBL 9400.00.....	1
UOC:5A2,6A1						
8	PFOZZ	5306011740373	S3465	4537800-247	BOLT,MACHINE M10X1.5X45MM, GR 10.9.	1
UOC:6A2,7A1,7E1						
9	PAOZZ	5306013340511	64678	01-11424-000	BOLT,EYE.....	1
UOC:5A2,6A1						
9	PAOZZ	5306014408202	64678	01-11424-010	BOLT,EYE.....	1
UOC:6A2,7A1,7E1						
10	PAOZZ	3030013321351	64678	2PB51	BELT,V.....	1
11	PBOZZ	3020013321674	64678	01-11566-000	PULLEY,GROOVE.....	1
UOC:5A2,6A1						
11	PAOZZ	3020014397085	64678	01-22950-000	PULLEY,GROOVE.....	1
UOC:6A2,7A1,7E1						
12	PAOZZ	5305013327228	64678	23-09440-650	SCREW,CAP,HEXAGON H 1/2-13 X 6.5, GR8,PHOS AND OIL.....	1
13	PAOZZ	5306013203943	72582	11513960	BOLT,MACHINE M10 X 1.5 X 145-6G, GR10.9.....	2
UOC:5A2,6A1						
13	PAOZZ	5306014431230	72582	23521132	BOLT,MACHINE DDEC III ONLY.....	2
UOC:6A2,7A1,7E1						
14	PAFZZ	5310011485919	7X677	11501850	NUT,PLAIN,EXTENDED M10 X 1.5.....	2
14	PAOZZ	5310011485919	7X677	11501850	NUT,PLAIN,EXTENDED M10 X 1.5.....	2
15	PFOZZ	2920013208939	72582	23521119	ARM,ADJUSTING,BELT.....	1
UOC:5A2,6A1						
15	XDOZZ		72582	23521125	ARM,ADJUSTING,BELT DDEC III ONLY...	1
UOC:6A2,7A1,7E1						
16	PFOZZ	5340013338889	64678	23-09130-001	BRACKET,ANGLE 4 IN.....	1
17	PAOZZ	5310002256993	81349	M45913/1-8CG5C	NUT,SELF-LOCKING,HE 1/2-13UNC.....	1

END OF FIGURE

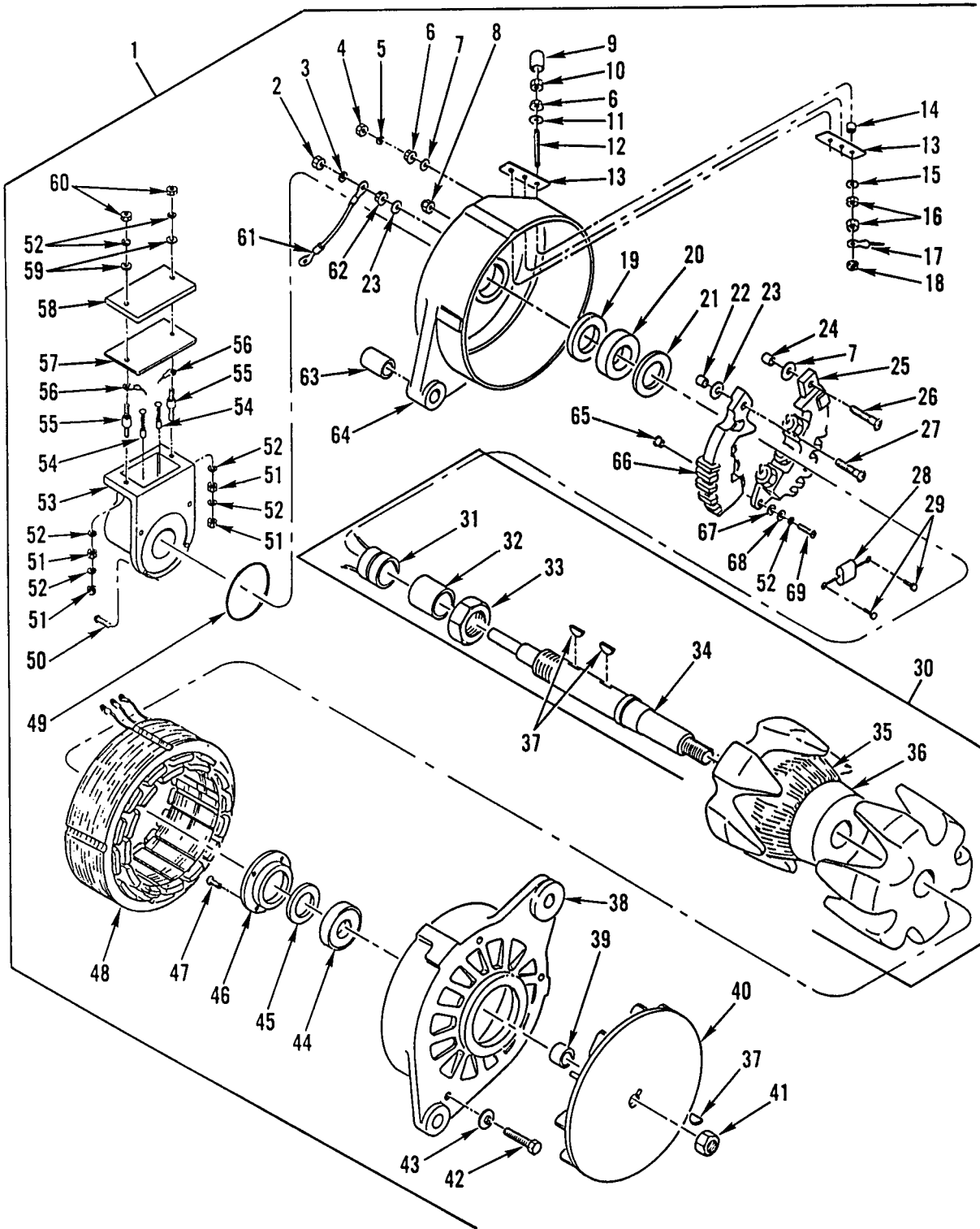

Figure 61. Alternator Assembly (M915A2)



(1) ITEM NO	(2) SMR CODE	(3) NSN	(4) CAGEC	(5) PART NUMBER	(6) DESCRIPTION AND USABLE ON CODES(UOC)	(7) QTY
GROUP 0601 GENERATOR, ALTERNATOR FIG. 61 ALTERNATOR ASSEMBLY (M915A2)						
1	PAOFF	6115013291671	35510	A001 4626AA	GENERATOR,ALTERNATI..... UOC:5A2	1
2	PAFZZ	5310006161739	35510	2771	.NUT,PLAIN,HEXAGON 1/4..... UOC:5A2	1
3	PAFZZ	5310005825965	99539	CBM21389	.WASHER,LOCK 1/4 INCH..... UOC:5A2	1
4	PAFZZ	5310006161739	35510	2771	.NUT,PLAIN,HEXAGON 1/4..... UOC:5A2	1
5	PAFZZ	5310005825965	99539	CBM21389	.WASHER,LOCK 1/4 INCH..... UOC:5A2	1
6	PAFZZ	5310004293156	35510	59982S	.NUT TERMINAL 1/4-24 UNC..... UOC:5A2	4
7	PAFZZ	5970001604066	35510	73545	.INSULATOR,BUSHING..... UOC:5A2	2
8	PAFZZ	5310004293127	35510	26175	.NUT,HEXAGON ELASTIC STOP 10-32.... UOC:5A2	1
9	PFFZZ	5970013408775	35510	78145	.INSULATION SLEEVING..... UOC:5A2	3
10	PAFZZ	5310011079715	35510	32172	.NUT,PLAIN,CASTELLAT..... UOC:5A2	3
11	PAFZZ	5310009158460	19206	7986694	.WASHER,FLAT..... UOC:5A2	3
12	PAFZZ	5940013352924	35510	79444	.TERMINAL,STUD..... UOC:5A2	3
13	PAFZZ	5970011205418	35510	79436	.INSULATOR,PLATE..... UOC:5A2	2
14	XDFZZ		35510	79435	.INSULATION,BUSHING..... UOC:5A2	3
15	PAFZZ	5310011365543	35510	4492	.WASHER,FLAT PACKAGE OF 25,GUARD, 10-32UNF..... UOC:5A2	3
16	PAFZZ	5310011069929	35510	2313	.NUT 10-32..... UOC:5A2	6
17	PAFZZ	5940001141300	96906	MS20659-105	.TERMINAL,LUG..... UOC:5A2	3
18	PAFZZ	5310010779437	35510	Z226079024	.NUT 10-32 UNF..... UOC:5A2	3
19	PAFZZ	5330011066101	35510	79403	.SEAL,OIL..... UOC:5A2	1
20	PAFZZ	3110011362093	35510	A0790-79406	.BEARING,ROLLER..... UOC:5A2	1
21	PAFZZ	5330011064329	35510	79404	.SEAL,PLAIN ENCASED..... UOC:5A2	1
22	PAFZZ	5970011041075	35510	79432	.INSULATOR,BUSHING..... UOC:5A2	1
23	PAFZZ	5970001604001	35510	73546	.INSULATOR,BUSHING..... UOC:5A2	1
24	PAFZZ	5970011041074	35510	79431	.INSULATOR,BUSHING..... UOC:5A2	1

(1) ITEM NO	(2) SMR CODE	(3) NSN	(4) CAGEC	(5) PART NUMBER	(6) DESCRIPTION AND USABLE ON CODES(UOC)	(7) QTY
25	PAFZZ	6130013335850	35510	78753	.RECTIFIER,METALLIC..... UOC:5A2	1
26	PAFZZ	5305011056888	35510	79313	.SCREW TERMINAL 1/4 IN..... UOC:5A2	1
27	PAFZZ	5306011069928	35510	79314	.BOLT,SQUARE NECK..... UOC:5A2	1
28	PAFZZ	5910001128051	35510	96545	.CAPACITOR,FIXED,PLA..... UOC:5A2	1
29	PAFZZ	5305004511623	35510	73543	.SCREW,TAPPING 6-32 UNF X 1/2..... UOC:5A2	2
30	PAFZZ	2920012672088	24975	79517	.ROTOR,GENERATOR..... UOC:5A2	1
31	XDFZZ		35510	71193	..SLIP RING ASSY..... UOC:5A2	1
32	PAFZZ	3110011362090	35510	79424	..BEARING,ROLLER,JOUR..... UOC:5A2	1
33	PAFZZ	5310011079269	35510	30806	..NUT,PLAIN,HEXAGON 1-14..... UOC:5A2	1
34	XDFZZ		35510	79422	..SHAFT,SHOULDERED..... UOC:5A2	1
35	XDFZZ		35510	79516	..ROTOR COIL..... UOC:5A2	1
36	XAFZZ		35510	75570	..HUB..... UOC:5A2	1
37	PAFZZ	5315006165523	35510	6399	.KEY,WOODRUFF..... UOC:5A2	3
38	PAFZZ	2920011411488	24975	A027078983	.HOUSING,ALTERNATOR,..... UOC:5A2	1
39	PAFZZ	5310004510631	35510	59225	.WASHER,KEYWAY SPACER, FAN..... UOC:5A2	1
40	PAFZZ	2920010826458	24975	A041079035	.HOLDER ASSEMBLY,FAN..... UOC:5A2	1
41	PAFZZ	5310004323959	35510	76985	.NUT,HEXAGON 5/8-18 UNC..... UOC:5A2	1
42	PAFZZ	5305010779659	35510	78991	.SCREW,CAP,HEXAGON H 10-32 UNF X 5.44..... UOC:5A2	3
43	PAFZZ	5310004293453	35510	75451	.WASHER,FLAT 10-32 UNF..... UOC:5A2	3
44	PAFZZ	3110011365534	35510	78895	.BEARING..... UOC:5A2	1
45	PAFZZ	5330011116531	35510	79405	.SEAL..... UOC:5A2	1
46	PAFZZ	3110011093058	35510	79486	.PLATE,RETAINING,BEA..... UOC:5A2	1
47	PAFZZ	5305004500463	35510	58754	.SCREW,MACHINE FLT HD, 10-32 UNF X .44..... UOC:5A2	4
48	XAFZZ		35510	97712	.STATOR..... UOC:5A2	1
49	PAFZZ	5330004060664	35510	57611	.PACKING,PREFORMED..... UOC:5A2	1

(1) ITEM NO	(2) SMR CODE	(3) NSN	(4) CAGEC	(5) PART NUMBER	(6) DESCRIPTION AND USABLE ON CODES(UOC)	(7) QTY
50	PAFZZ	5305009846192	80205	MS35206-244	.SCREW,MACHINE NO. 8-32 X .438..... UOC:5A2	4
51	PAFZZ	5310004293135	35510	4340	.NUT,PLAIN,HEXAGON 10-24 UNC..... UOC:5A2	4
52	PAFZZ	5310007755139	35510	2434	.WASHER,LOCK NO. 10..... UOC:5A2	6
53	PAFZA	2920004316584	35510	58777	.HOLDER,BRUSH..... UOC:5A2	1
54	PAFZZ	5977007645530	24975	97893	.BRUSH,ELECTRICAL CO..... UOC:5A2	2
55	XDFZZ		35510	57613	.TERMINAL,STUD..... UOC:5A2	2
56	PAFZZ	5940004766752	35510	57594	.JUMPER TERMINAL..... UOC:5A2	2
57	XDFZZ		35510	73814	.GASKET..... UOC:5A2	1
58	PAFZZ	5970004211207	35510	57615	.INSULATOR,PLATE..... UOC:5A2	1
59	PAFZZ	5310003646497	35510	5293	.WASHER,FLAT 10-32 UNF..... UOC:5A2	2
60	PAFZZ	5310009349751	96906	MS35650-302	.NUT,PLAIN,HEXAGON NO. 10-32..... UOC:5A2	2
61	PAFZZ	6150013414886	35510	57246	.LEAD ASSEMBLY,ELECT..... UOC:5A2	1
62	PAFZZ	5310004293156	35510	59982S	.NUT TERMINAL 1/4-24 UNC..... UOC:5A2	1
63	PAFZZ	3120010829419	35510	77916	.BUSHING,SLEEVE..... UOC:5A2	1
64	PAFZZ	2920011065548	35510	71194	.HOUSING,ELECTRICAL..... UOC:5A2	1
65	PAFZZ	3120010826996	35510	73547	.BUSHING,SLEEVE..... UOC:5A2	1
66	PAFZZ	6130013336779	24975	78752	.RECTIFIER,METALLIC..... UOC:5A2	1
67	PAFZZ	5310010238927	35510	52066	.WASHER,FLAT..... UOC:5A2	2
68	PAFZZ	5310007814787	35510	2385	.WASHER,FLAT GUARD 10-32 UNF..... UOC:5A2	2
69	PAFZZ	5305009931848	96906	MS35207-265	.SCREW,MACHINE NO. 10-32 X .750.... UOC:5A2	2

END OF FIGURE

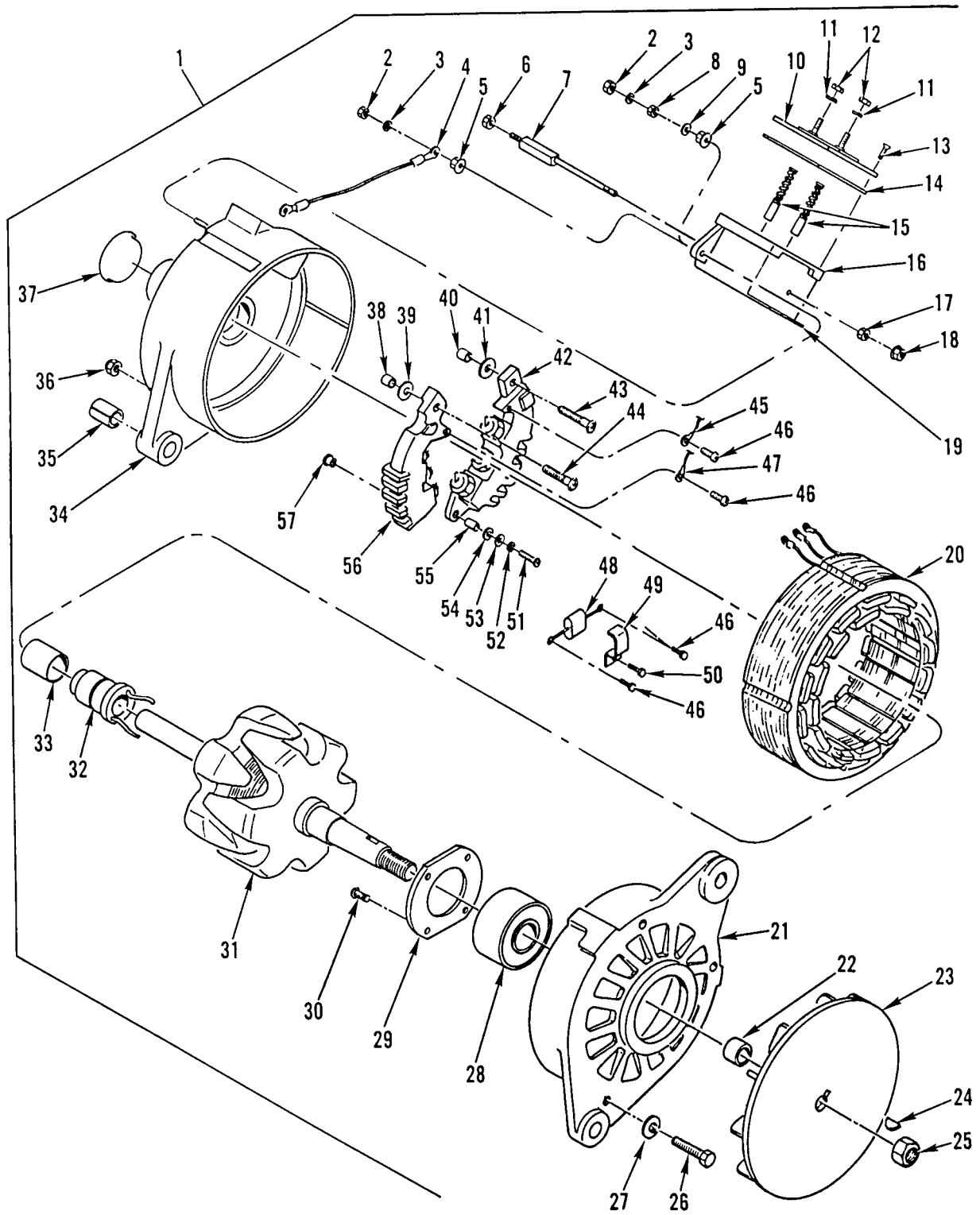

Figure 62. Alternator Assembly (M916A1, M916A2, M917A1's)

(1) ITEM NO	(2) SMR CODE	(3) NSN	(4) CAGEC	(5) PART NUMBER	(6) DESCRIPTION AND USABLE ON CODES(UOC)	(7) QTY
GROUP 0601 GENERATOR, ALTERNATOR FIG. 62 ALTERNATOR ASSEMBLY (M916A1, M916A2, M917A1'S)						
1	PAOFF	2920013476068	35510	A001 2511A	GENERATOR,ENGINE AC.....	1
					UOC: 6A1, 6A2, 7A1, 7E1	
2	PAFZZ	5310010243109	35510	2364	.NUT 5/16-18.....	2
					UOC: 6A1, 6A2, 7A1, 7E1	
3	PAFZZ	5310000321814	35510	3231	.WASHER, LOCK 5/16 INCH.....	2
					UOC: 6A1, 6A2, 7A1, 7E1	
4	PAFZZ	4010013318045	35510	100561	.WIRE ROPE ASSEMBLY,.....	1
					UOC: 6A1, 6A2, 7A1, 7E1	
5	PAFZZ	5310004292686	35510	73009	.NUT TERMINAL 5/16-18 UNC.....	2
					UOC: 6A1, 6A2, 7A1, 7E1	
6	PAFZZ	5310004293156	35510	59982S	.NUT TERMINAL 1/4-24 UNC.....	3
					UOC: 6A1, 6A2, 7A1, 7E1	
7	PAFZZ	5307013336337	35510	96983	.STUD, SHOULDERED.....	3
					UOC: 6A1, 6A2, 7A1, 7E1	
8	PAFZZ	5310013366686	35510	59040	.NUT, PLAIN, HEXAGON 5/16 UNC, STL...	1
					UOC: 6A1, 6A2, 7A1, 7E1	
9	PAFZZ	5310013403934	35510	26228	.WASHER, FLAT PLAIN 1/4 INCH.....	1
					UOC: 6A1, 6A2, 7A1, 7E1	
10	PAFZZ	5340013313782	35510	100265S	.COVER, ACCESS.....	1
					UOC: 6A1, 6A2, 7A1, 7E1	
11	PAFZZ	5310000453299	96906	MS35338-42	.WASHER, LOCK NO. 8 NOM SIZE.....	2
					UOC: 6A1, 6A2, 7A1, 7E1	
12	XDFZZ		05411	B28H	.CLAMP, HOSE 8-32.....	2
					UOC: 6A1, 6A2, 7A1, 7E1	
13	PAFZZ	5305013343483	35510	96668	.SCREW, MACHINE 8-32 UNF X .44, PAN HD.....	4
					UOC: 6A1, 6A2, 7A1, 7E1	
14	PAFZZ	5330010782826	35510	97706	.GASKET.....	1
					UOC: 6A1, 6A2, 7A1, 7E1	
15	PAFZZ	5977010147438	35510	A010077650	.BRUSH, ELECTRICAL CO.....	2
					UOC: 6A1, 6A2, 7A1, 7E1	
16	PAFZZ	5977013335738	24975	A009097082	.HOLDER, ELECTRICAL C.....	1
					UOC: 6A1, 6A2, 7A1, 7E1	
17	PAFZZ	5310011069929	35510	2313	.NUT 10-32.....	3
					UOC: 6A1, 6A2, 7A1, 7E1	
18	PAFZZ	5310010779437	35510	Z226079024	.NUT 10-32 UNF.....	3
					UOC: 6A1, 6A2, 7A1, 7E1	
19	PAFZZ	5330010782825	35510	79031	.GASKET.....	1
					UOC: 6A1, 6A2, 7A1, 7E1	
20	XAFZZ		35510	97833	.STATOR.....	1
					UOC: 6A1, 6A2, 7A1, 7E1	
21	PAFZZ	2920011411488	24975	A027078983	.HOUSING, ALTERNATOR,.....	1
					UOC: 6A1, 6A2, 7A1, 7E1	
22	PAFZZ	5310004510631	35510	59225	.WASHER, KEYWAY SPACER, FAN.....	1
					UOC: 6A1, 6A2, 7A1, 7E1	
23	PAFZZ	2920010826458	24975	A041079035	.HOLDER ASSEMBLY, FAN.....	1
					UOC: 6A1, 6A2, 7A1, 7E1	
24	PAFZZ	5315006165523	35510	6399	.KEY, WOODRUFF.....	1

(1) ITEM NO	(2) SMR CODE	(3) NSN	(4) CAGEC	(5) PART NUMBER	(6) DESCRIPTION AND USABLE ON CODES(UOC)	(7) QTY
25	PAFZZ	5310004323959	35510	76985	UOC: 6A1, 6A2, 7A1, 7E1 .NUT, HEXAGON 5/8-18 UNC.....	1
26	PAFZZ	5305010779659	35510	78991	UOC: 6A1, 6A2, 7A1, 7E1 .SCREW, CAP, HEXAGON H 10-32 UNF X 5.44.....	3
27	PAFZZ	5310004293453	35510	75451	UOC: 6A1, 6A2, 7A1, 7E1 .WASHER, FLAT 10-32 UNF.....	3
28	PAFZZ	3110000668196	35510	35624	UOC: 6A1, 6A2, 7A1, 7E1 .BEARING, BALL, ANNULA.....	1
29	PAFZZ	3110004511534	35510	59234	UOC: 6A1, 6A2, 7A1, 7E1 .PLATE, RETAINING, BEA.....	1
30	PAFZZ	5305004500463	35510	58754	UOC: 6A1, 6A2, 7A1, 7E1 .SCREW, MACHINE FLT HD, 10-32 UNF X .44.....	4
31	PAFZZ	6115012042810	35510	79575	UOC: 6A1, 6A2, 7A1, 7E1 .ROTOR, GENERATOR.....	1
32	PAFZZ	5977010955206	24975	A062071189	UOC: 6A1, 6A2, 7A1, 7E1 .RING ASSEMBLY, ELECT.....	1
33	PAFZZ	3110004251801	35510	A079078625	UOC: 6A1, 6A2, 7A1, 7E1 .BEARING, ROLLER, NEED.....	1
34	PAFZZ	2920011394894	24975	A027079022	UOC: 6A1, 6A2, 7A1, 7E1 .HOUSING, SLIP RING, A.....	1
35	PAFZZ	3120010829419	35510	77916	UOC: 6A1, 6A2, 7A1, 7E1 .BUSHING, SLEEVE.....	1
36	PAFZZ	5310004293127	35510	26175	UOC: 6A1, 6A2, 7A1, 7E1 .NUT, HEXAGON ELASTIC STOP 10-32....	3
37	PAFZZ	5340011394200	24975	78990	UOC: 6A1, 6A2, 7A1, 7E1 .CAP, PROTECTIVE, DUST.....	1
38	PAFZZ	3120010829417	35510	79071	UOC: 6A1, 6A2, 7A1, 7E1 .BUSHING, SLEEVE.....	1
39	PAFZZ	5970001604001	35510	73546	UOC: 6A1, 6A2, 7A1, 7E1 .INSULATOR, BUSHING.....	1
40	PAFZZ	3120010829418	35510	79070	UOC: 6A1, 6A2, 7A1, 7E1 .BUSHING, SLEEVE.....	1
41	PAFZZ	5970001604066	35510	73545	UOC: 6A1, 6A2, 7A1, 7E1 .INSULATOR, BUSHING.....	1
42	PAFZZ	6130013335850	35510	78753	UOC: 6A1, 6A2, 7A1, 7E1 .RECTIFIER, METALLIC.....	1
43	PAFZA	5305010779436	35510	71197	UOC: 6A1, 6A2, 7A1, 7E1 .SCREW TERMINAL NEG.....	1
44	PAFZZ	5306010782719	35510	78997	UOC: 6A1, 6A2, 7A1, 7E1 .BOLT, SQUARE NECK.....	1
45	PAFZZ	2920010827179	66377	L79028B	UOC: 6A1, 6A2, 7A1, 7E1 .LEAD, IGNITION, ENGIN.....	1
46	PAFZZ	5305004511623	35510	73543	UOC: 6A1, 6A2, 7A1, 7E1 .SCREW, TAPPING 6-32 UNF X 1/2.....	4
47	PAFZZ	5995010828605	24975	95076	UOC: 6A1, 6A2, 7A1, 7E1 .LEAD, ELECTRICAL.....	1
48	PAFZZ	5910001128051	35510	96545	UOC: 6A1, 6A2, 7A1, 7E1 .CAPACITOR, FIXED, PLA.....	1
49	PAFZZ	5342004317066	35510	73760	UOC: 6A1, 6A2, 7A1, 7E1 .CLAMP, ANGLE.....	1

WP 0002 00

TM 9-2320-363-24P

(1) ITEM NO	(2) SMR CODE	(3) NSN	(4) CAGEC	(5) PART NUMBER	(6) DESCRIPTION AND USABLE ON CODES(UOC)	(7) QTY
50	PAFZZ	5305012753192	59556	257-00011-1	UOC: 6A1, 6A2, 7A1, 7E1 .SCREW, MACHINE 10-32UNF X 1/5.....	1
51	PAFZZ	5305011559770	35510	4491	UOC: 6A1, 6A2, 7A1, 7E1 .SCREW, MACHINE 10-32UNF X 3/4.....	2
52	PAFZZ	5310007755139	35510	2434	UOC: 6A1, 6A2, 7A1, 7E1 .WASHER, LOCK NO. 10.....	2
53	PAFZZ	5310004420966	83298	19128	UOC: 6A1, 6A2, 7A1, 7E1 .WASHER, FLAT .229 ID X .385 OD X .035 THK.....	2
54	PAFZZ	5310004286461	35510	13657	UOC: 6A1, 6A2, 7A1, 7E1 .WASHER, FLAT INSULATOR FIBER 10-32 UNF.....	2
55	PAFZZ	5970013331164	35510	97087	UOC: 6A1, 6A2, 7A1, 7E1 .INSULATOR, BUSHING.....	2
56	PAFZZ	6130013336779	24975	78752	UOC: 6A1, 6A2, 7A1, 7E1 .RECTIFIER, METALLIC.....	1
57	PAFZZ	3120010826996	35510	73547	UOC: 6A1, 6A2, 7A1, 7E1 .BUSHING, SLEEVE..... UOC: 6A1, 6A2, 7A1, 7E1	2

END OF FIGURE

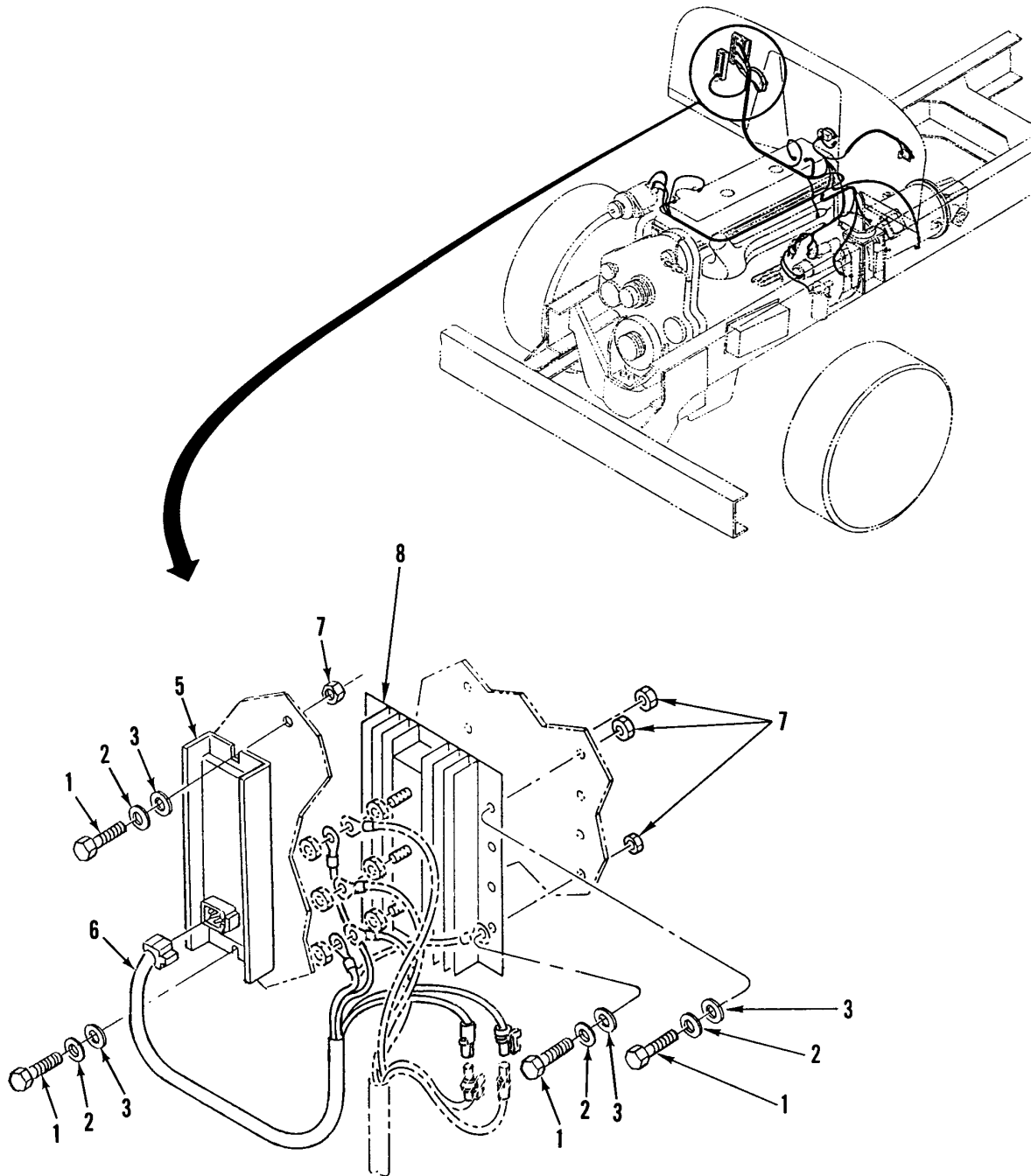
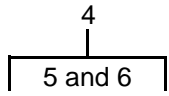

Figure 63. Regulator (Duvac) and Isolator



WP 0002 00

TM 9-2320-363-24P

(1) ITEM NO	(2) SMR CODE	(3) NSN	(4) CAGEC	(5) PART NUMBER	(6) DESCRIPTION AND USABLE ON CODES(UOC)	(7) QTY
GROUP 0602 GENERATOR REGULATOR FIG. 63 REGULATOR (DUVAC) AND ISOLATOR						
1	PAOZZ	5305009931848	96906	MS35207-265	SCREW,MACHINE NO. 10-32 X .750.....	10
2	PAOZZ	5310000806004	96906	MS27183-14	WASHER,FLAT .406 ID X .812 OD X .065 THK.....	8
3	PAOZZ	5310005765752	96906	MS35333-39	WASHER,LOCK NO. 10 NOM SIZE.....	8
4	PAOOO	2920014357193	55156	20239FH	REGULATOR,ENGINE GE SQ. CONNECTOR TYPE REGULATOR COMES WITH HARNESS ITEM 6.....	1
5	XDOZZ		55156	20239F	.REGULATOR SQ. CONNECTOR TYPE.....	1
6	PAOZZ	6150013670571	64678	A06-19970-000	.WIRING HARNESS SQ. CONNECTOR TYPE. USE WITH (55156) 20239FH.....	1
7	PAOZZ	5310000217109	80205	NAS1329A3K230	NUT,PLAIN,BLIND RIV 10-32 UNF-3B...	8
8	PAOZZ	6110013386746	55156	12280F	CONTROL,VOLTAGE REG.....	1

END OF FIGURE

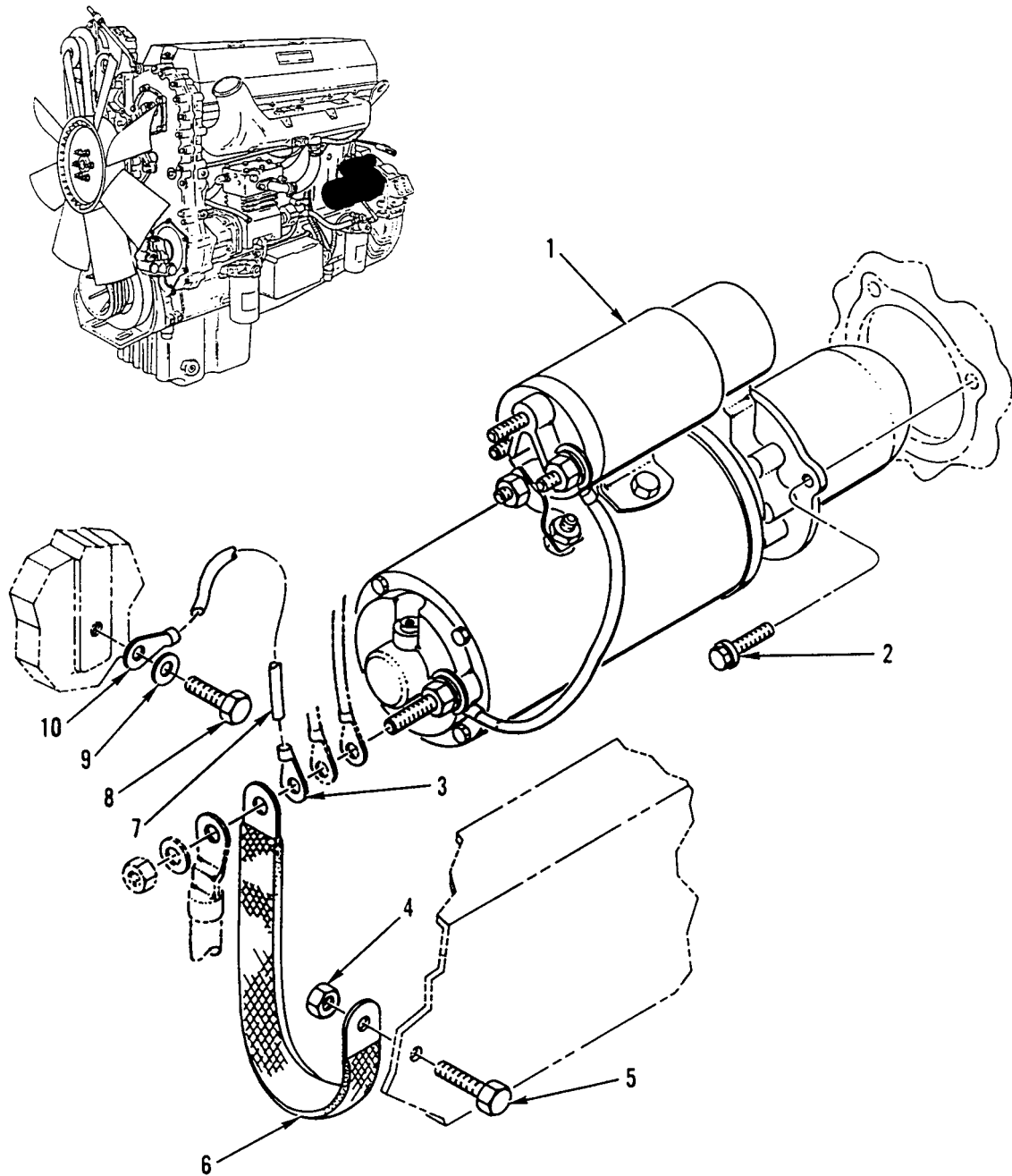

Figure 64. Starter and Attaching Parts

WP 0002 00

TM 9-2320-363-24P

(1) ITEM NO	(2) SMR CODE	(3) NSN	(4) CAGEC	(5) PART NUMBER	(6) DESCRIPTION AND USABLE ON CODES(UOC)	(7) QTY
GROUP 0603 STARTING MOTOR						
FIG. 64 STARTER AND ATTACHING PARTS						
1	PAOFF	2920013394308	35510	7406ME	STARTER,ENGINE,ELEC.....	1
2	PAOZZ	5305013335272	72582	9415918	SCREW,MACHINE.....	3
3	PAOZZ	5940013366324	00779	61903-1	TERMINAL,LUG.....	1
4	PFOZZ	5310002256993	81349	M45913/1-8CG5C	NUT,SELF-LOCKING,HE 1/2-13UNC.....	1
5	PFOZZ	5305000712070	80204	B1821BH050C175N	SCREW,CAP,HEXAGON H 1/2-13UNC - 2AX1.75.....	1
6	PAOZZ	5999013636922	18179	2318BC-FRL12	STRIP,ELECTRICAL GR.....	1
7	PAOZZ	6150013366478	64678	681 540 08 38	CABLE ASSEMBLY,SPEC WITH TERMINALS.	1
8	PAOZZ	5305012104595	97403	13222E0109	SCREW,ROLLER ASSEMB.....	1
9	PAOZZ	5310005957237	96906	MS35333-42	WASHER,LOCK 3/8 NOM SIZE.....	1
10	PAOZZ	5940013365777	77060	2962064	TERMINAL,STUD.....	1

END OF FIGURE



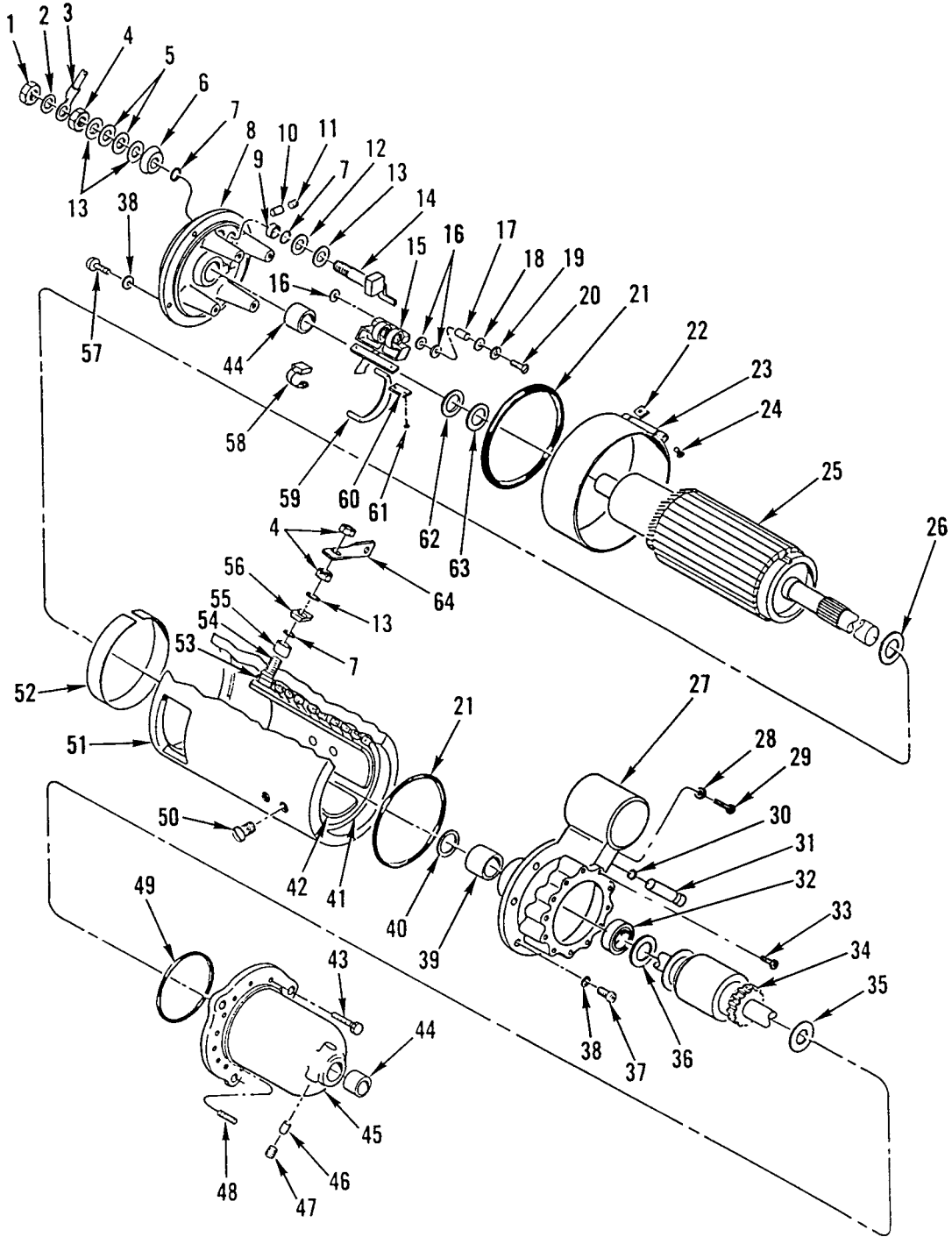

Figure 65. Starter Assembly (Sheet 1 of 2)

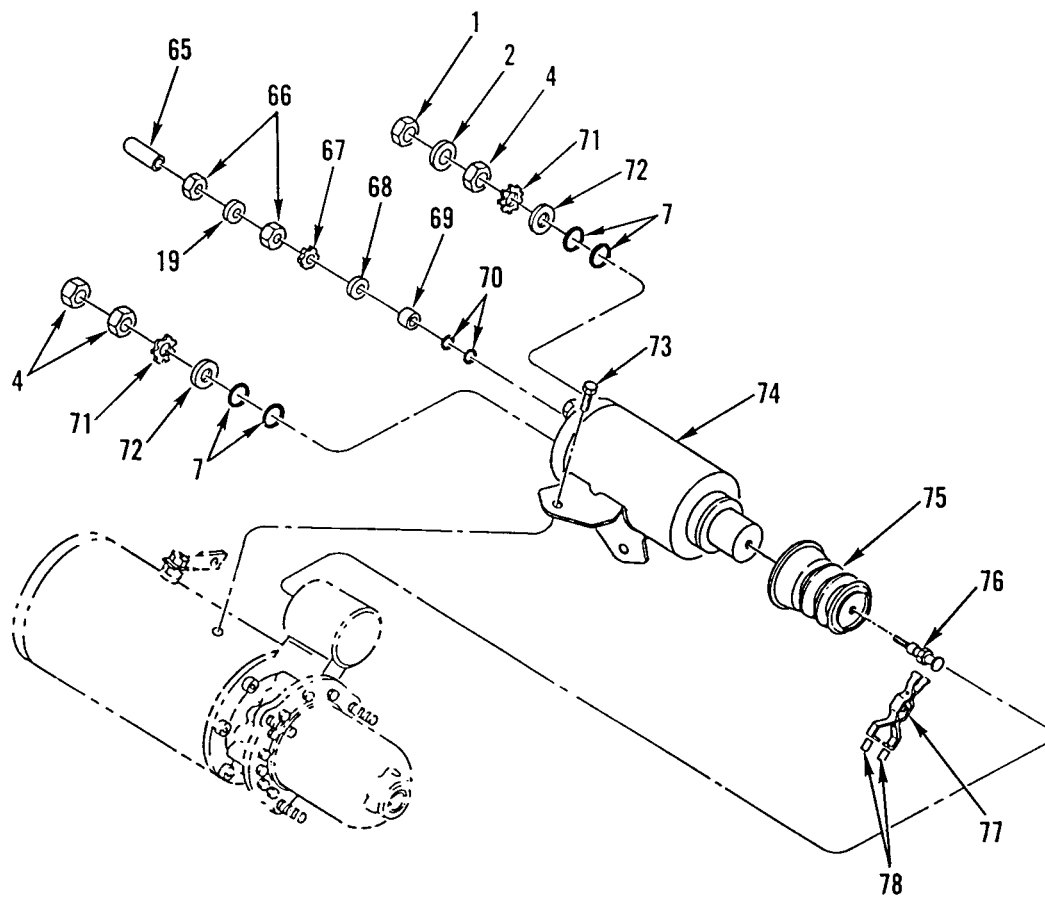

Figure 65. Starter Assembly (Sheet 2 of 2)

(1) ITEM NO	(2) SMR CODE	(3) NSN	(4) CAGEC	(5) PART NUMBER	(6) DESCRIPTION AND USABLE ON CODES(UOC)	(7) QTY
GROUP 0603 STARTING MOTOR						
FIG. 65 STARTER ASSEMBLY						
1	PAFZZ	5310000204787	68505	19X3439	NUT,PLAIN,HEXAGON STARTER,1/2-13UNC	2
2	PAFZZ	5310011206997	35510	Z0930-78423	WASHER,LOCK STARTER 1/2 IN.....	2
3	PAFZZ	6150013339318	35510	225087	LEAD,ELECTRICAL.....	1
4	PAFZZ	5310005176564	35510	73450S	NUT,PLAIN,HEXAGON STARTER,1/2-13UNC	6
5	PAFZZ	5310011121740	35510	75777	WASHER,SPRING TENSI 1/2 IN.....	2
6	PAFZZ	5970013080374	35510	95770	INSULATOR,BUSHING.....	1
7	PAFZZ	5331013043453	8E515	Z053095777	O-RING.....	7
8	PAFZZ	2920007647365	35510	73579	HOUSING,COMMUTATOR.....	1
9	PAFZZ	5970013085176	35510	95771	INSULATOR,BUSHING.....	1
10	PAFZZ	9390001128047	35510	38406	WICK.....	1
11	PAFZZ	4730000444688	89346	50410DA	PLUG,PIPE.....	1
12	PAFZZ	5970013076070	35510	95778	INSULATOR,WASHER 1/2 IN,FIBER.....	1
13	PAFZZ	5310002744546	35510	3249	WASHER,FLAT GUARD 1/2 INCH.....	4
14	PAFZZ	2920000586608	24975	M151055272	JUMPER ASSEMBLY.....	1
15	PAFZZ	5977011557352	24975	52720	HOLDER ASSEMBLY,ELE.....	4
16	PAFZZ	5970011186746	35510	78420	INSULATOR,WASHER STARTER.....	12
17	PAFZZ	5970011186753	35510	Z082078421	INSULATOR,BUSHING.....	4
18	PAFZZ	5310004420966	83298	19128	WASHER,FLAT STARTER NO. 10.....	4
19	PAFZZ	5310007755139	35510	2434	WASHER,LOCK NO. 10.....	6
20	PAFZZ	5305013124837	35510	95280	SCREW,MACHINE 10-32 UNF X 1.00, RD HD.....	4
21	PAFZZ	5331008386729	35510	74980	O-RING.....	2
22	PAFZZ	5310005085439	35510	5955	NUT,PLAIN,SQUARE STARTER,10-24UNC..	2
23	PAFZZ	5340007647361	35510	74987	COVER,ACCESS.....	1
24	PAFZZ	5305011215475	35510	3966	SCREW,MACHINE 10-24 UNC X .88 RD HD	2
25	PAFZZ	2920011048951	24975	79390	ARMATURE ASSEMBLY,M.....	1
26	PAFZZ	3120011805624	35510	71245	BEARING,WASHER,THRU ARMATURE.....	1
27	PAFZZ	3040013321633	35510	225265	HOUSING,MECHANICAL.....	1
28	PAFZZ	5310004821999	35510	36900	WASHER,FLAT.....	1
29	PAFZZ	5305012951317	35510	95648	SETSCREW 5/16-18UNC X 3/8.....	1
30	PAFZZ	5331006336818	35510	71038	O-RING.....	1
31	XDFZZ		35510	225266	PIN,STRAIGHT,HEADLE SHAFT,LEVER....	1
32	PAFZZ	5330001113795	35510	73498	SEAL,PLAIN.....	1
33	PAFZZ	5305007245903	96906	MS51963-85	SETSCREW .312 NOM SIZE X .500.....	1
34	PAFZZ	2920011648123	35510	71157	DRIVE,ENGINE,ELECTR.....	1
35	PAFZZ	3120000820403	35510	71045	BEARING,WASHER,THRU BENDIX DRIVE...	1
36	PAFZZ	5310011121738	35510	78302	WASHER,FLAT BENDIX DRIVE.....	1
37	PAFZZ	5305001775568	35510	31757	SCREW,CAP,SOCKET HE 1/4-20 UNC X 1 IN.....	5
38	PAFZZ	5310005825965	99539	CBM21389	WASHER,LOCK 1/4 INCH.....	9
39	PAFZZ	3120001113711	35510	Z096073644	BUSHING,SLEEVE.....	1
40	PAFZZ	5330010796372	35510	97799	SEAL,PLAIN ENCASED.....	1
41	PAFZZ	2920011048950	24975	M027095090	COIL AND JUMPER ASS.....	1
42	PAFZZ	6105010843049	24975	M057079123	POLE PIECE.....	4
43	PAFZZ	5305004615860	35510	73502	SCREW,CAP,SOCKET HE 5/16-18 UNC X 3/4.....	6
44	PAFZZ	3120012791228	35510	Z096071059S	BUSHING,SLEEVE.....	2
45	PAFZZ	3040013321634	35510	79624	HOUSING,MECHANICAL.....	1
46	PAFZZ	9390012047151	35510	99278	WICK.....	1

(1) ITEM NO	(2) SMR CODE	(3) NSN	(4) CAGEC	(5) PART NUMBER	(6) DESCRIPTION AND USABLE ON CODES(UOC)	(7) QTY
47	PAFZZ	4730014826191	24975	60263	PLUG,PIPE.....	1
48	PAFZZ	5340011270445	35510	73571	PLUG,PROTECTIVE,DUS.....	6
49	PAFZZ	5331006336827	68505	Z053074981	O-RING.....	1
50	PFFZZ	5305003354067	35510	7092	SCREW,MACHINE 3/8-16 UNC X .750, FLAT HD SS.....	8
51	PFFZZ	2920013326051	35510	79121	HOUSING,ENGINE DRIV.....	1
52	PAFZZ	5970013080375	35510	79529	INSULATOR,SPACER.....	1
53	PAFZZ	5970000355100	35510	71065	INSULATOR.....	1
54	PAFZZ	5940013109565	35510	96021	TERMINAL,STUD.....	1
55	PAFZZ	3120013069870	35510	Z082095780	BUSHING,SLEEVE.....	1
56	PAFZZ	5999013290309	35510	96032	INSULATOR,THERMAL.....	1
57	PAFZZ	5305000680502	96906	MS90725-6	SCREW,CAP,HEXAGON H 1/4-20 UNC X .750.....	4
58	PAFZZ	5977007589555	24975	M010071035	BRUSH SET,ELECTRICA.....	1
59	PAFZZ	2920010769812	35510	M047095971	JUMPER,STARTING MOT.....	1
60	PAFZZ	5342011275636	35510	M119057022	PLATE,LOCK.....	4
61	PAFZZ	5305009846191	80205	MS35206-243	SCREW,MACHINE NO. 8-32 X .375.....	8
62	PAFZZ	5310010797154	53551	071046	WASHER,FLAT FIBER.....	1
63	PAFZZ	3120000820403	35510	71045	BEARING,WASHER,THRU BENDIX DRIVE...	1
64	PAFZZ	2920010770911	24975	M047078138	JUMPER,STARTER MOTO.....	1
65	XDFZZ		8E515	95440	CAP,PROTECTIVE,DUST.....	2
66	PAFZZ	5310011069929	35510	2313	NUT 10-32.....	4
67	PAFZZ	5310010779648	35510	29968	WASHER,LOCK NO. 10 EXT SHAKE PROOF.	2
68	PAFZZ	5310003646497	35510	5293	WASHER,FLAT 10-32 UNF.....	2
69	PAFZZ	5365013366774	35510	225022	BUSHING BLANK.....	2
70	PAFZZ	5330013367291	35510	95781	SEAL,PLAIN.....	4
71	PAFZZ	5310011589217	35510	78328	WASHER,LOCK STARTER, 1/2 EXT. STAR.	2
72	PAFZZ	5310011589215	35510	34752	WASHER,FLAT 1/2 IN.....	2
73	PAFZZ	5305010804755	35510	73503	SCREW 3/8-24 UNF X .38.....	2
74	PAFZZ	2920010826731	35510	S214077452	SWITCH ASSEMBLY,STA.....	1
75	PAFZZ	2530010884432	24975	M77795146	BOOT,VEHICULAR COMP.....	1
76	PAFZZ	2920011967730	35510	95656	LINK,SPOOL.....	1
77	PAFZZ	2520011873619	35510	M77102518S	SHIFTER FORK,VEHICU.....	1
78	PAFZZ	2920011472208	35510	79144	ARM,CAM LEVER BRASS.....	2

END OF FIGURE





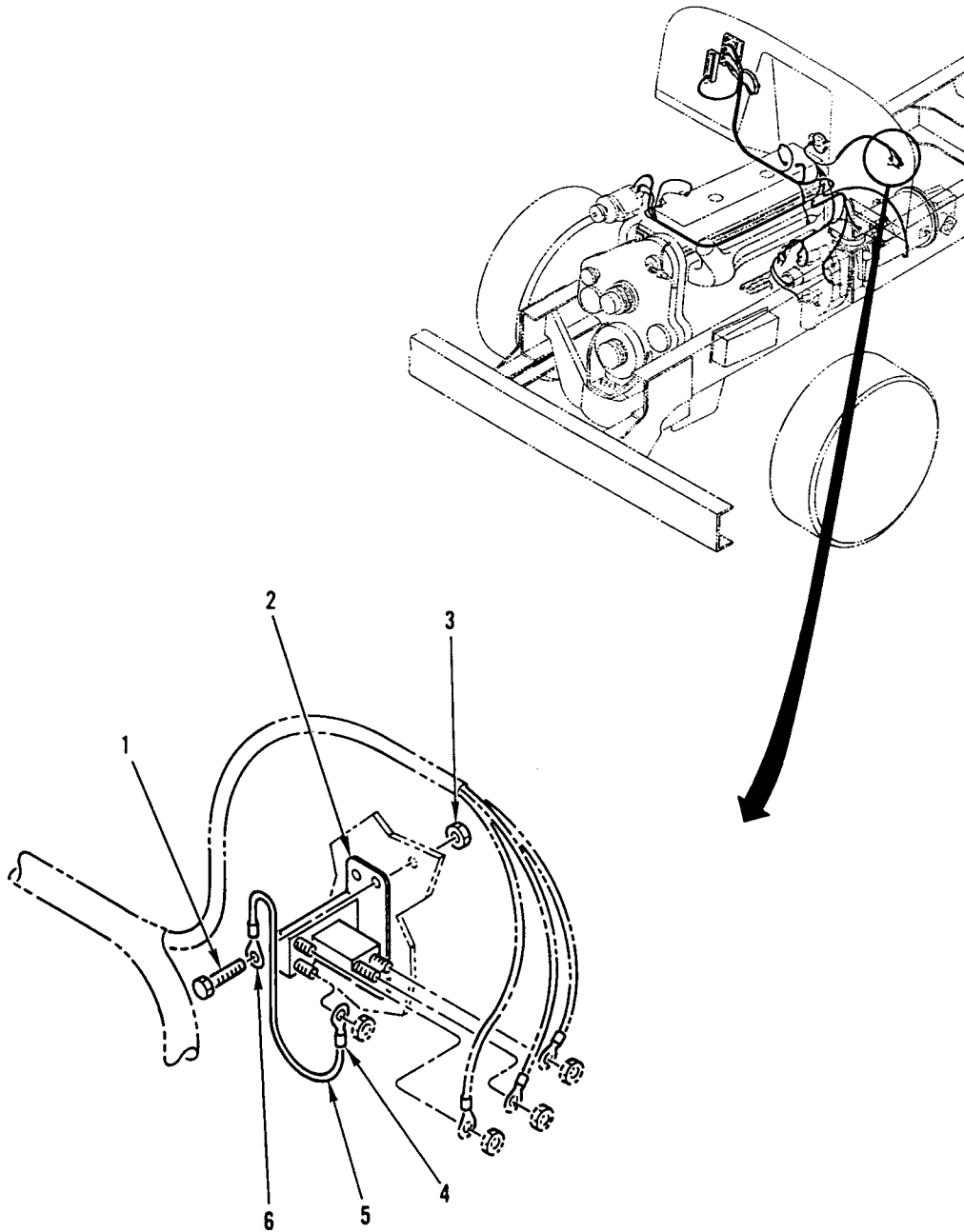

Figure 66. Starter Relay (Magnetic Switch)

WP 0002 00

TM 9-2320-363-24P

(1) ITEM NO	(2) SMR CODE	(3) NSN	(4) CAGEC	(5) PART NUMBER	(6) DESCRIPTION AND USABLE ON CODES(UOC)	(7) QTY
					GROUP 0603 STARTING MOTOR FIG. 66 STARTER RELAY (MAGNETIC SWITCH)	
1	PAOZZ	5306001218232	32195	308742	BOLT,MACHINE 1/4-20 UNC X 3/4.....	2
2	PAOZZ	5945013929346	64678	ESX 120 105112	SOLENOID,ELECTRICAL.....	1
3	PFOZZ	5310013566158	64678	23-9277-049	NUT,PLAIN,BLIND RIV 1/4-20 UNC-3B..	2
4	PAOZZ	5940001071481	96906	MS20659-104	TERMINAL,LUG.....	1
5	PAOZZ	6145013366678	64678	A06-09664-000	WIRE,ELECTRICAL INCLUDES TERMINAL RINGS.....	1
6	PAOZZ	5940001133145	77060	2984576	TERMINAL,LUG.....	1

END OF FIGURE

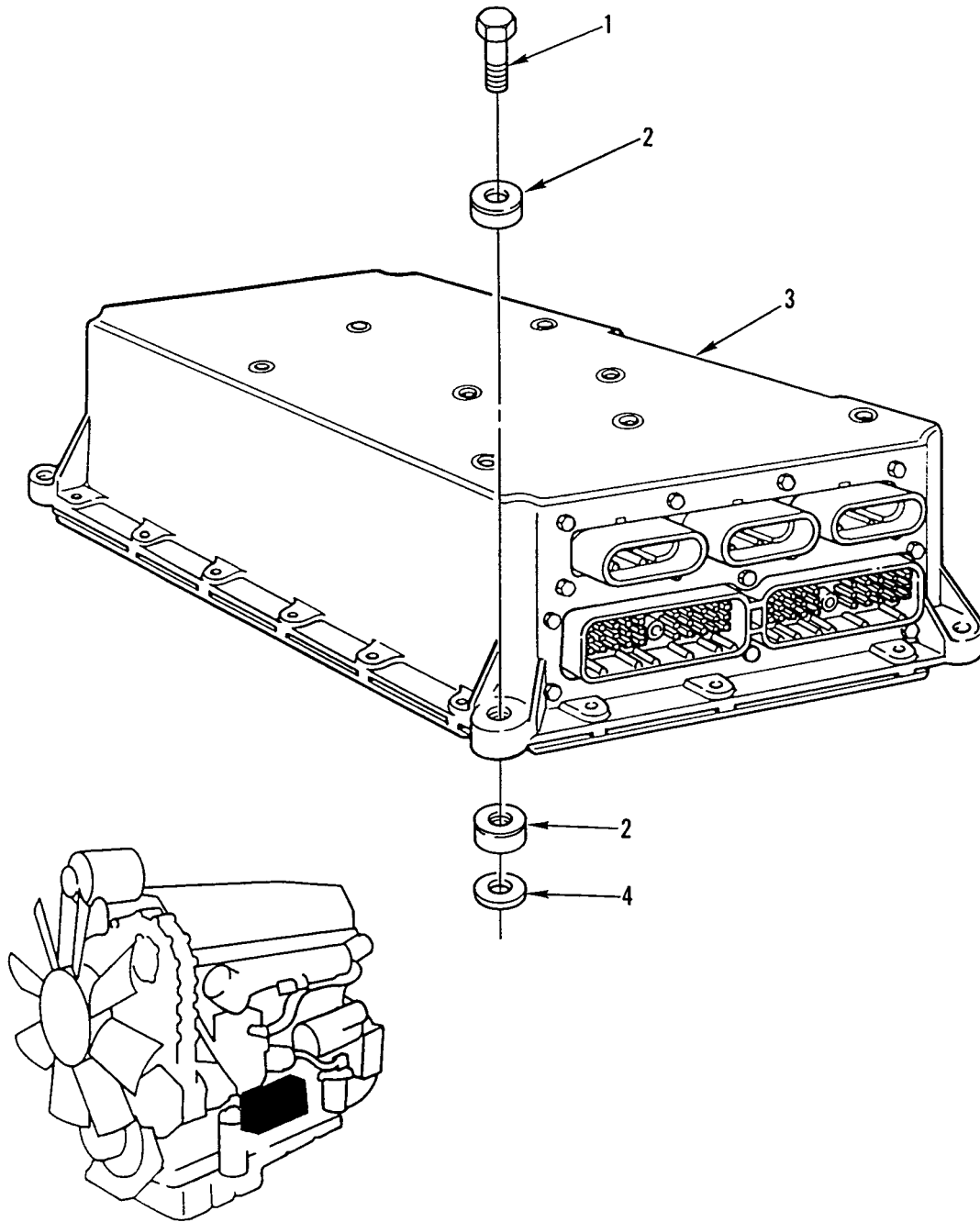

Figure 67. Electronic Control Module

WP 0002 00

TM 9-2320-363-24P

(1) ITEM NO	(2) SMR CODE	(3) NSN	(4) CAGEC	(5) PART NUMBER	(6) DESCRIPTION AND USABLE ON CODES(UOC)	(7) QTY
GROUP 0605 IGNITION COMPONENTS FIG. 67 ELECTRONIC CONTROL MODULE						
1	PAOZZ	5305013210559	72582	11509513	SCREW,CAP,SOCKET HE M8 X 1.25 X 40- 6G,GR10.9.....	4
2	PAOZZ	5342013204310	72582	23502879	MOUNT,RESILIENT,WEA.....	8
3	PAODD	2920013374099	72582	R3506330	MODULATOR ASSEMBLY, DDC PROGRAMMED ELECTRONIC CONTROL MODULE,E7570050.. UOC:5A2,6A1	1
3	PAODD	2920014381519	72582	23520452	MODULATOR ASSEMBLY, DDC PROGRAMMED ELECTRONIC CONTROL MODULE FOR DDEC III SYSTEM ONLY..... UOC:6A2,7A1,7E1	1
4	PAOZZ	5310013368851	72582	8929874	WASHER,FLAT.....	4

END OF FIGURE

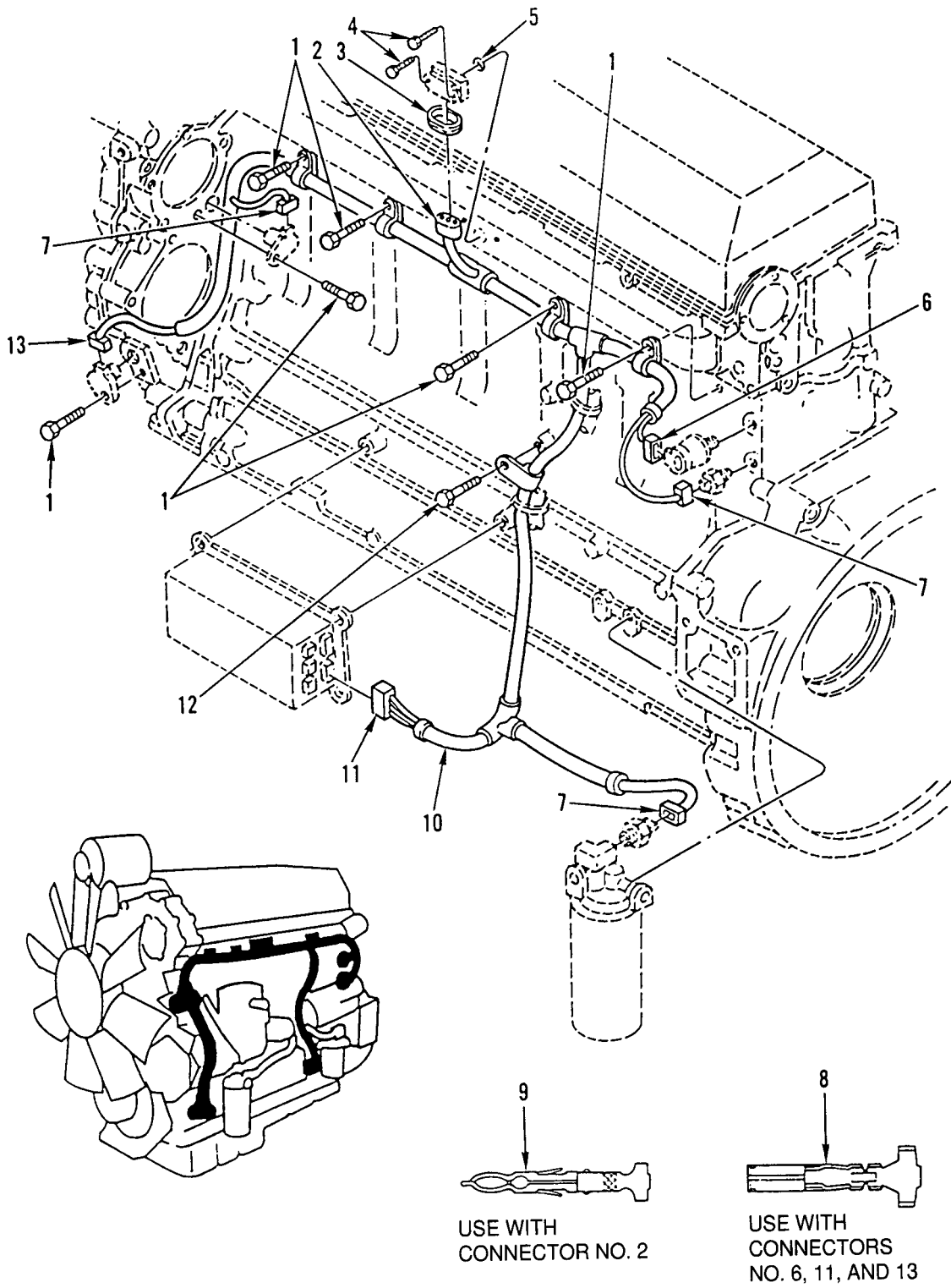

Figure 68. Electronic Control Module Wiring Harness

(1) ITEM NO	(2) SMR CODE	(3) NSN	(4) CAGEC	(5) PART NUMBER	(6) DESCRIPTION AND USABLE ON CODES(UOC)	(7) QTY
GROUP 0605 IGNITION COMPONENTS						
FIG. 68 ELECTRONIC CONTROL MODULE						
WIRING HARNESS						
1	PAOZZ	5306011857051	7X677	11504986	BOLT,MACHINE M8 X 1.25 X 14-6G, GR9.8 QTY=2 M916A2,M917A1.....	5
2	PAOZZ	5935013191600	77060	1201 5384	CONNECTOR,PLUG,ELEC.....	1
					UOC:5A2,6A1	
3	PAOZZ	5330012925293	77060	1201 5284	SEAL,CABLE.....	1
					UOC:5A2,6A1	
4	PAOZZ	5305013360004	72582	11514146	SCREW,CAP,HEXAGON H M5 X 0.8 X 30- 6G,GR9.8.....	2
					UOC:5A2,6A1	
5	PAOZZ	5331005144804	79500	1JH4350REVCPC	O-RING.....	1
					UOC:5A2,6A1	
6	PAOZZ	5935013450179	77060	1205 9265	CONNECTOR BODY,PLUG.....	1
					UOC:5A2,6A1	
7	PAOZZ	5935013192334	77060	12040753	CONNECTOR,PLUG,ELEC.....	1
					UOC:5A2,6A1	
8	PBOZZ	5940013336368	77060	1204 7680	TERMINAL,QUICK DISC.....	V
					UOC:5A2,6A1	
9	PAOZZ	5940012347272	77060	1208 9040	PIN TERMINAL.....	V
					UOC:5A2,6A1	
10	PAOZZ	6150013390091	72582	8929468	CABLE AND CONDUIT B.....	1
					UOC:5A2,6A1	
10	PFOZZ	6150014350400	72582	23513558	CABLE AND CONDUIT A FOR DDEC-III ENGINES.....	1
					UOC:6A2,7A1,7E1	
11	PAOZZ	5935013181066	77060	12034400	CONNECTOR BODY,PLUG.....	1
					UOC:5A2,6A1	
12	PAOZZ	5306011865367	7X677	11503454	BOLT,MACHINE M10 X 1.50 X 20-6G, GR10.9.....	1
13	PAOZZ	5935013365399	77060	1204 1411	CONNECTOR BODY,PLUG.....	1
					UOC:5A2,6A1	

END OF FIGURE

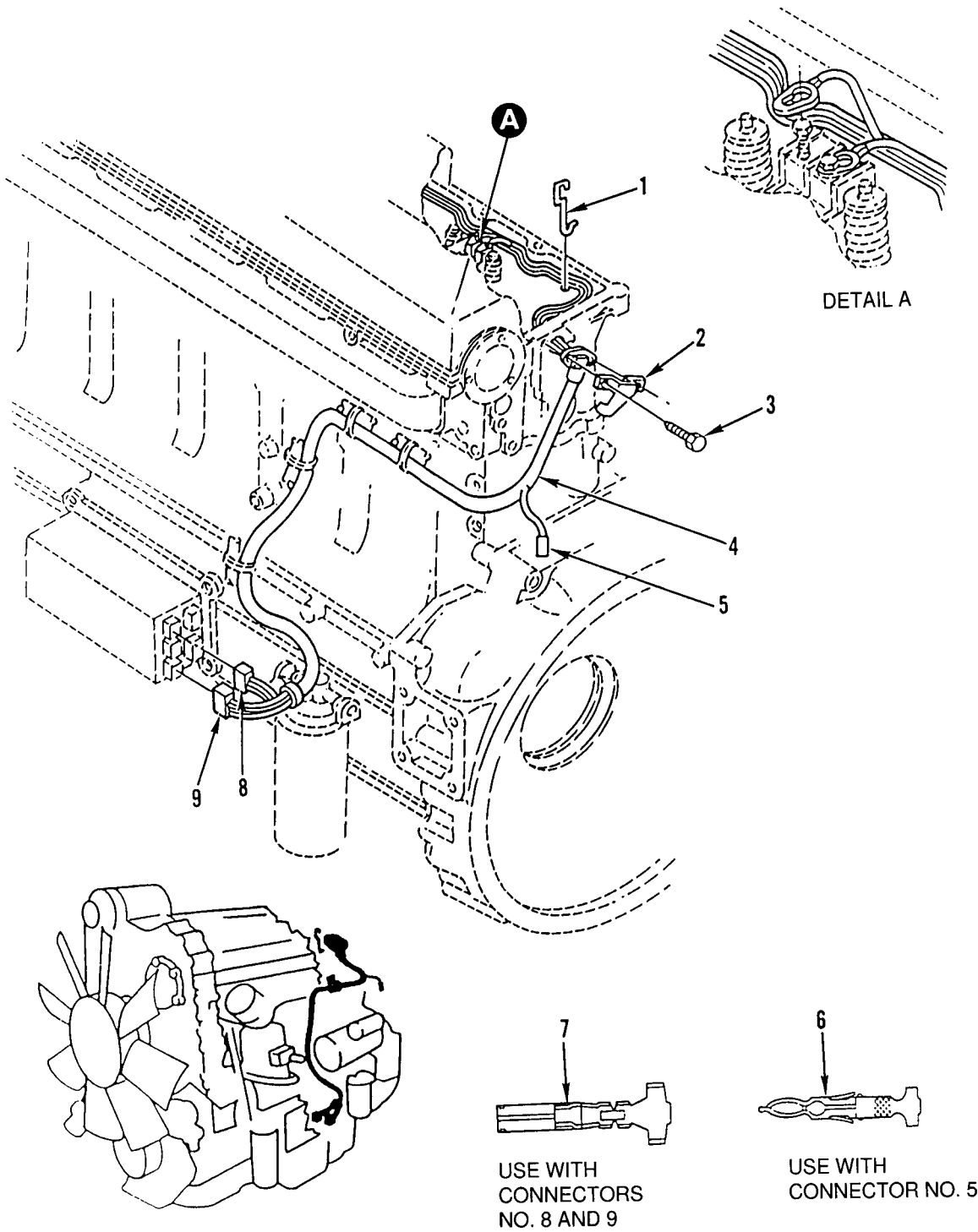

Figure 69. Injector Wiring Harness



(1) ITEM NO	(2) SMR CODE	(3) NSN	(4) CAGEC	(5) PART NUMBER	(6) DESCRIPTION AND USABLE ON CODES(UOC)	(7) QTY
GROUP 0605 IGNITION COMPONENTS						
FIG. 69 INJECTOR WIRING HARNESS						
1	PAOZZ	5340013327595	72582	8929534	CLIP,RETAINING.....	1
2	PAOZZ	5340013195305	72582	8929508	COVER,ACCESS.....	1
3	PAOZZ	5306013213559	72582	23506222	BOLT,MACHINE M8 X 1.25 X 20-6G, GR10.9.....	2
4	PAFZZ	6150013195580	72582	12082270	WIRING HARNESS.....	1
4	PBFZZ	6150014350396	72582	23513557	UOC:5A2,6A1 WIRING HARNESS FOR DDEC-III ENGINES, SPADE TERMINAL STYLE.....	1
4	XDOZZ		72582	23522178	UOC:6A2 WIRING HARNESS.....	1
					UOC:7A1,7E1	
5	PAOZZ	5935012145259	77060	12015792	CONNECTOR BODY,PLUG.....	1
6	PAOZZ	5999012149682	77060	1201 0182	CONTACT,ELECTRICAL.....	V
7	PAOZZ	5940013336368	77060	1204 7680	TERMINAL,QUICK DISC.....	V
8	PAOZZ	5935013319749	77060	1206 5143	CONNECTOR BODY,PLUG.....	1
9	PAOZZ	5935013720218	77060	12162825	CONNECTOR BODY,PLUG.....	1

END OF FIGURE

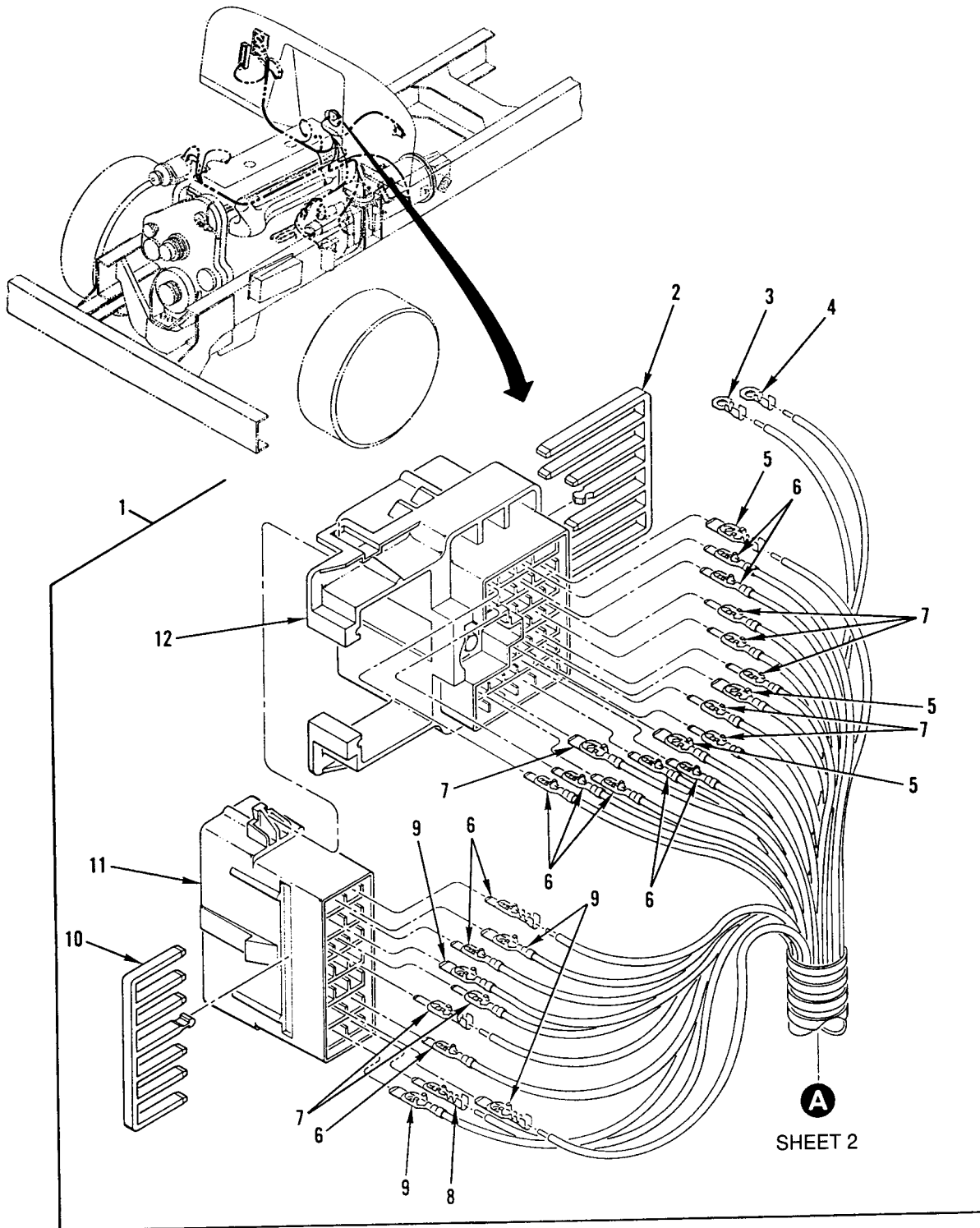

Figure 70. Engine Wiring Harness (Sheet 1 of 3)

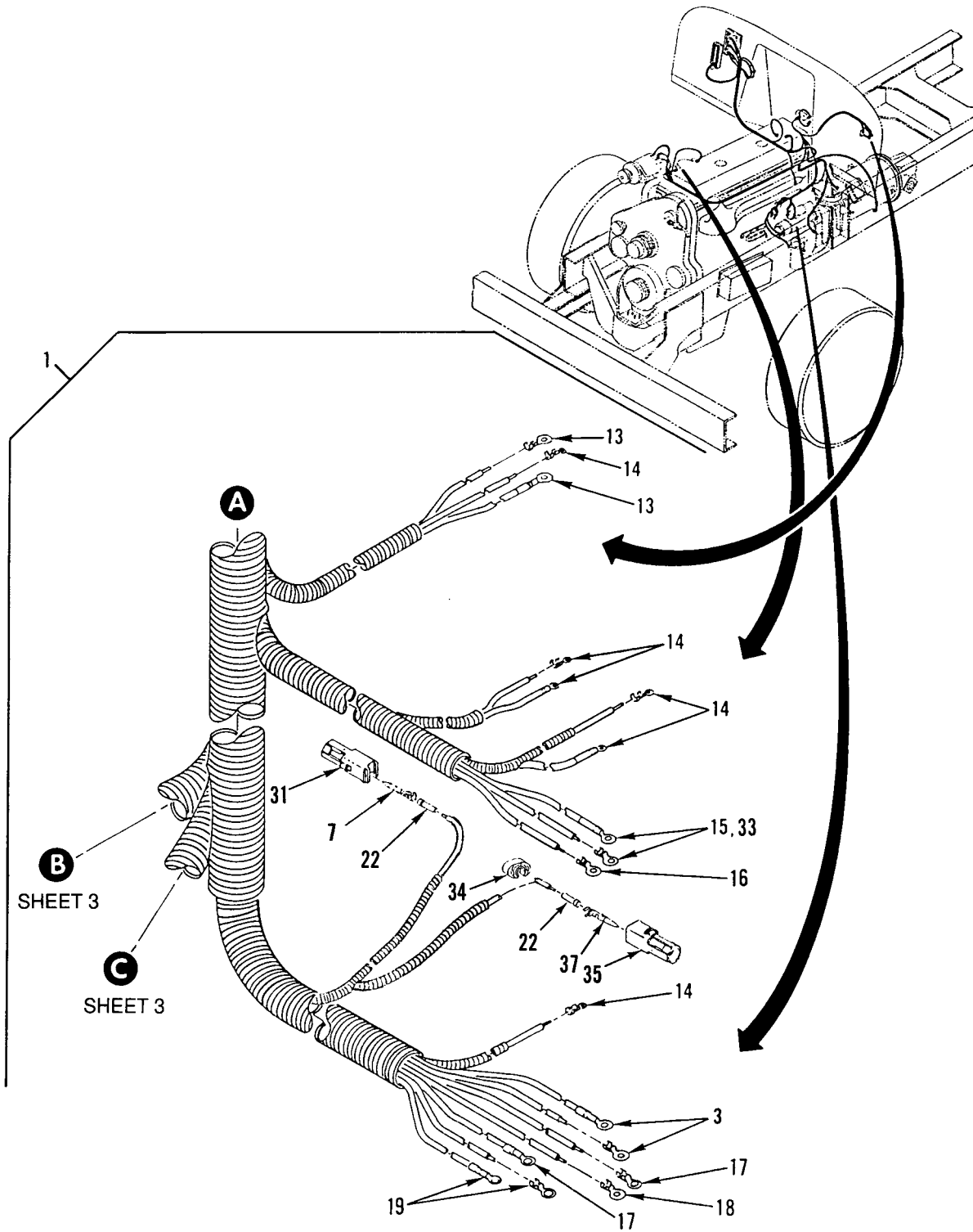

Figure 70. Engine Wiring Harness (Sheet 2 of 3)

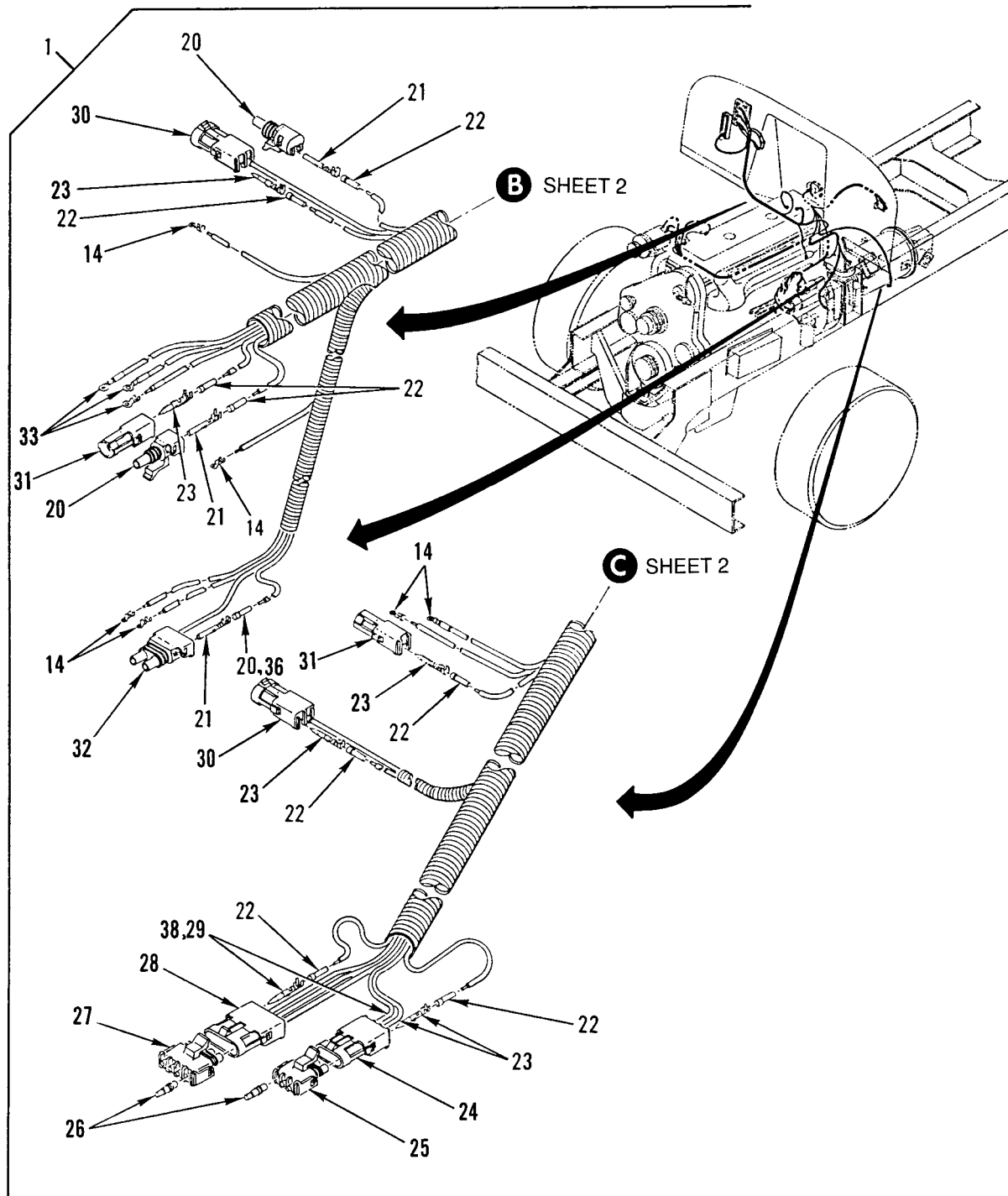

Figure 70. Engine Wiring Harness (Sheet 3 of 3)

(1) ITEM NO	(2) SMR CODE	(3) NSN	(4) CAGEC	(5) PART NUMBER	(6) DESCRIPTION AND USABLE ON CODES(UOC)	(7) QTY
GROUP 0605 IGNITION COMPONENTS						
FIG. 70 ENGINE WIRING HARNESS						
1	PFFFF	6150013391178	64678	A06-18155-000	WIRING HARNESS,BRAN.....	1
					UOC:5A2	
1	PFFFF	6150013410516	64678	A06-18155-001	WIRING HARNESS,BRAN.....	1
					UOC:6A1	
1	PFFFF	6150014350391	64678	A06-23391-001	WIRING HARNESS,BRAN DDEC III.....	1
					UOC:6A2	
1	PAFFF	6150014410197	64678	A06-23391-002	CABLE ASSEMBLY,SPEC DDEC III.....	1
					UOC:7A1,7E1	
2	PFOZZ	5310013507074	77060	1201 5510	.NUT,STAMPED.....	1
3	PAOZZ	5940013365777	77060	2962064	.TERMINAL,STUD.....	3
4	PAOZZ	5940013366322	77060	12004437	.TERMINAL,LUG.....	1
5	PAOZZ	5940013400588	77060	1202 0126	.TERMINAL,QUICK DISC.....	3
6	PAOZZ	5940013421640	77060	1202 0120	.TERMINAL,QUICK DISC QTY=10	10
7	PAOZZ	5940013400587	77060	1202 0116	MM915A2,M916A1 QTY=6 M916A2,M917A1. .TERMINAL,QUICK DISC QTY=5 M915A2/ QTY=8 M916A1 QTY=12 M916A2 QTY=14 M917A1.....	13
8	PAOZZ	5940013420558	77060	1203 3820	.TERMINAL,QUICK DISC.....	1
9	PAOZZ	5940013366327	77060	12066493	.TERMINAL,QUICK DISC.....	4
10	PFOZZ	5935013369065	77060	1201 5511	.RETAINER,ELECTRICAL.....	1
11	PFOZZ	5935013383534	77060	1202 0629	.CONNECTOR BODY,PLUG.....	1
12	PFOZZ	5935013365395	77060	1201 5509	.CONNECTOR BODY,PLUG.....	1
13	PAOZZ	5940013367056	77060	12004439	.TERMINAL,LUG.....	2
14	PAOZZ	5940001071481	96906	MS20659-104	.TERMINAL,LUG.....	20
15	PAOZZ	5940013367056	77060	12004439	.TERMINAL,LUG QTY IS 2 ON THE M915A2 & 1 ON THE M916A1.....	3
16	PAOZZ	5940001133145	77060	2984576	.TERMINAL,LUG.....	1
17	PAOZZ	5940013366324	00779	61903-1	.TERMINAL,LUG.....	2
18	PAOZZ	5940013366323	77060	12004438	.TERMINAL,LUG.....	1
19	PAOZZ	5940013367056	77060	12004439	.TERMINAL,LUG.....	2
20	PAOZZ	5935012912814	77060	1201 5791	.CONNECTOR,PLUG,ELEC.....	2
21	PAOZZ	5999012149682	77060	1201 0182	.CONTACT,ELECTRICAL QTY=4 M915A2, M916A1,M916A2 QTY=6 M917A1.....	4
22	PAOZZ	5975013335974	77060	12015193	.SEAL CABLE QTY=16 M915A2 QTY=17 M916A1 QTY=13 M916A2,M917A1.....	33
23	PAOZZ	5999013197394	77060	1208 9305	.CONTACT,ELECTRICAL QTY 7 M915A2/ QTY 8 M916A1.....	15
					UOC:5A2,6A1	
24	PAOZZ	5935013366409	77060	1201 0717	.CONNECTOR BODY,PLUG.....	1
25	PAOZZ	5935012922336	77060	12015793	.CONNECTOR,PLUG,ELEC.....	1
26	PAOZZ	5975013399574	77060	1201 0300	.BOOT,DUST AND MOIST.....	7
27	PAOZZ	5935013088599	77060	1201 5797	.CONNECTOR BODY,PLUG.....	1
28	PAOZZ	5935013365396	77060	1201 0974	.CONNECTOR BODY,PLUG.....	1
29	PAOZZ	5940013367095	64678	PAC1212-4587	.TERMINAL,TAPER RECE.....	5
					UOC:5A2,6A1	
30	PAOZZ	5935012144163	77060	1201 0973	.CONNECTOR BODY,PLUG QTY=2 M915A2, M916A1 QTY=1 M916A2,M917A1.....	2
31	PAOZZ	5935013383532	77060	1201 0996	.CONNECTOR BODY,PLUG QTY=1 M915A2 QTY=2 M916A1 QTY=3 M916A2,M917A1...	3

WP 0002 00

TM 9-2320-363-24P

(1) ITEM NO	(2) SMR CODE	(3) NSN	(4) CAGEC	(5) PART NUMBER	(6) DESCRIPTION AND USABLE ON CODES(UOC)	(7) QTY
32	PAOZZ	5935012145259	77060	1201 5792	.CONNECTOR BODY,PLUG QTY=1 M915A2, M916A1,M916A2 QTY=2 M917A1.....	1
33	PAOZZ	5940013373812	00779	61868-1	.TERMINAL,LUG QTY IS 3 ON THE M915A2 & 4 ON THE M916A1.....	7
34	XDOZZ		77060	12065249	.CONNECTOR..... UOC: 6A2, 7A1, 7E1	1
35	PAOZZ	5935014776233	77060	12065171	.CONNECTOR,RECEPTACL..... UOC: 6A2, 7A1, 7E1	1
36	PAOZZ	5975012268078	77060	1201 0293	.BOOT,DUST AND MOIST QTY=2 M916A2 QTY=4 M917A1..... UOC: 6A2, 7A1, 7E1	4
37	PAOZA	5999014064110	77060	12124582	.CONTACT,ELECTRICAL..... UOC: 6A2, 7A1, 7E1	7
38	PAOZZ	5940013367095	77060	1212-4587	.TERMINAL,ELEC,PIN..... UOC: 6A2, 7A1, 7E1	5

END OF FIGURE

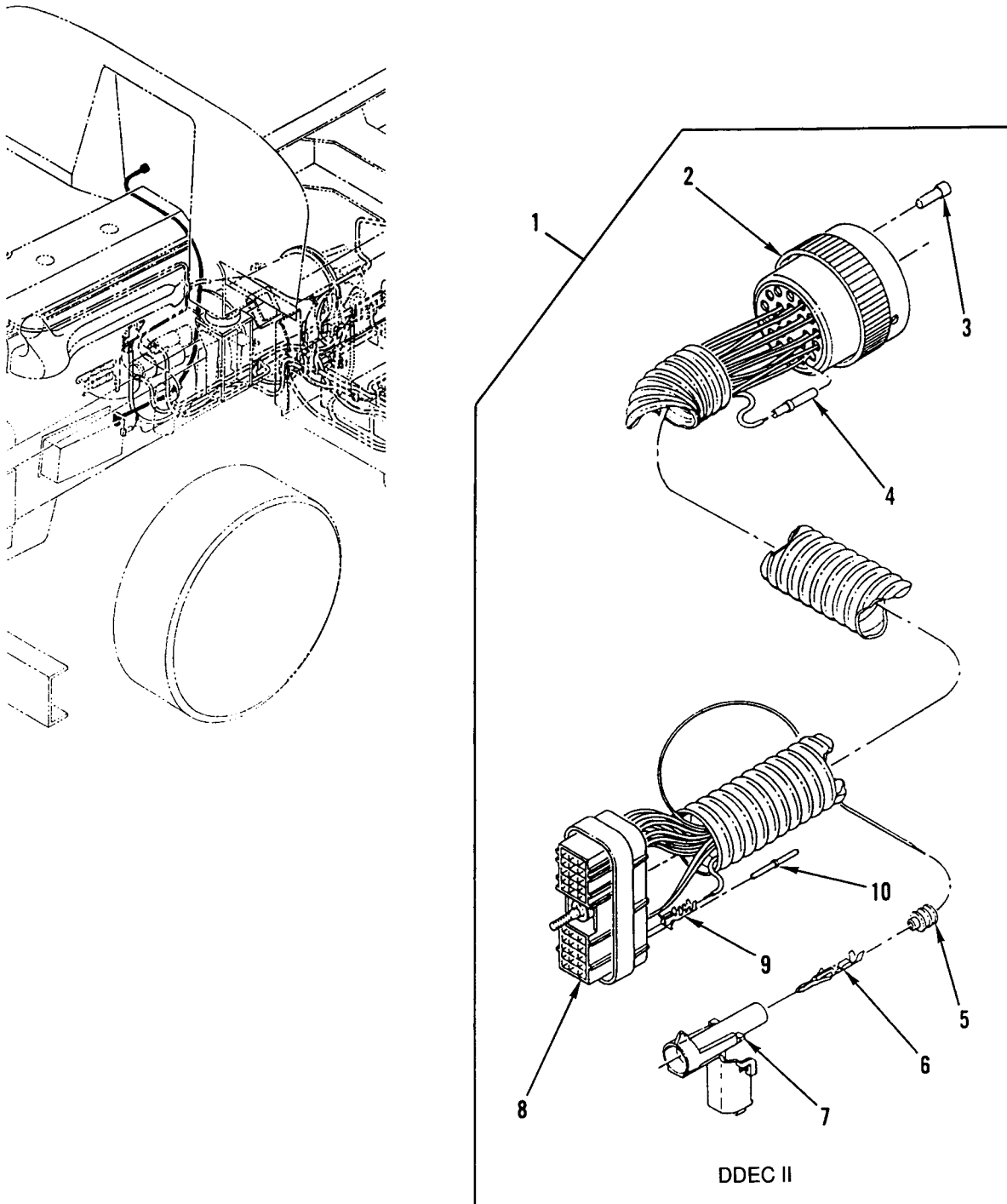

Figure 71. Engine DDEC Wiring Harness (Sheet 1 of 2)

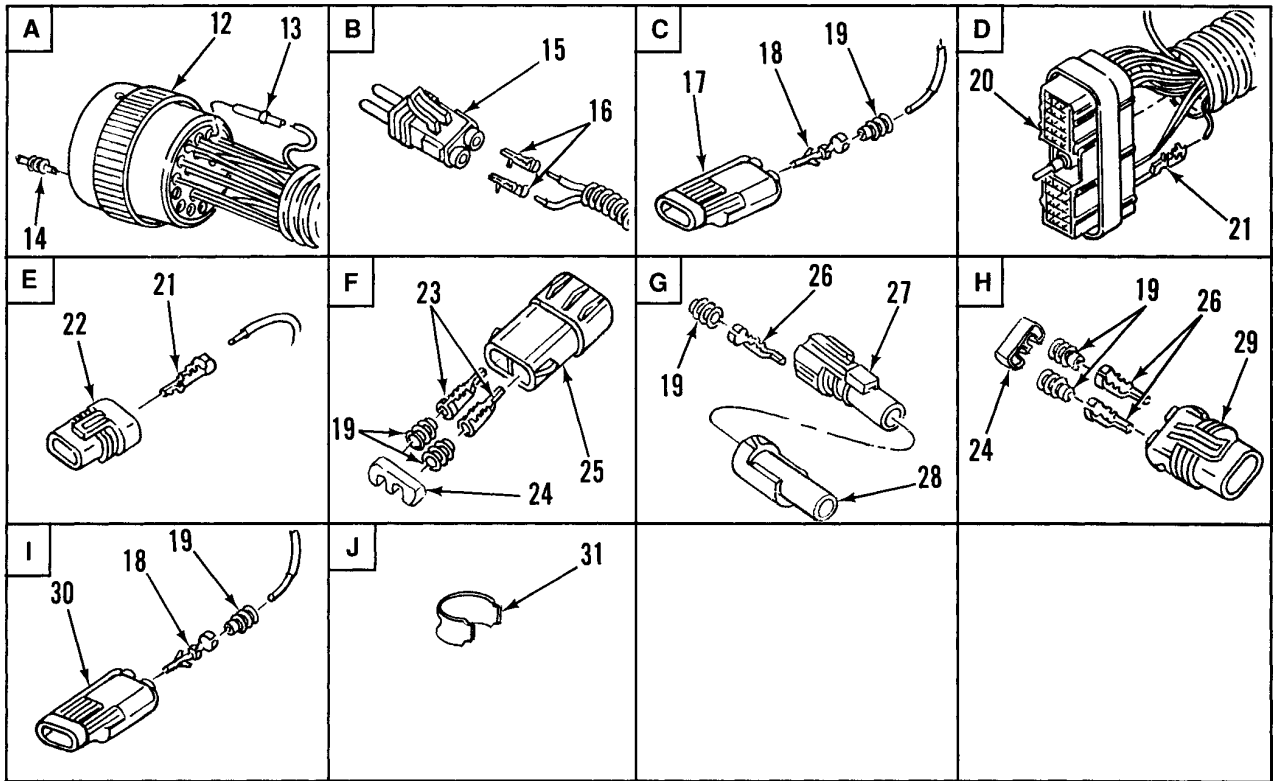
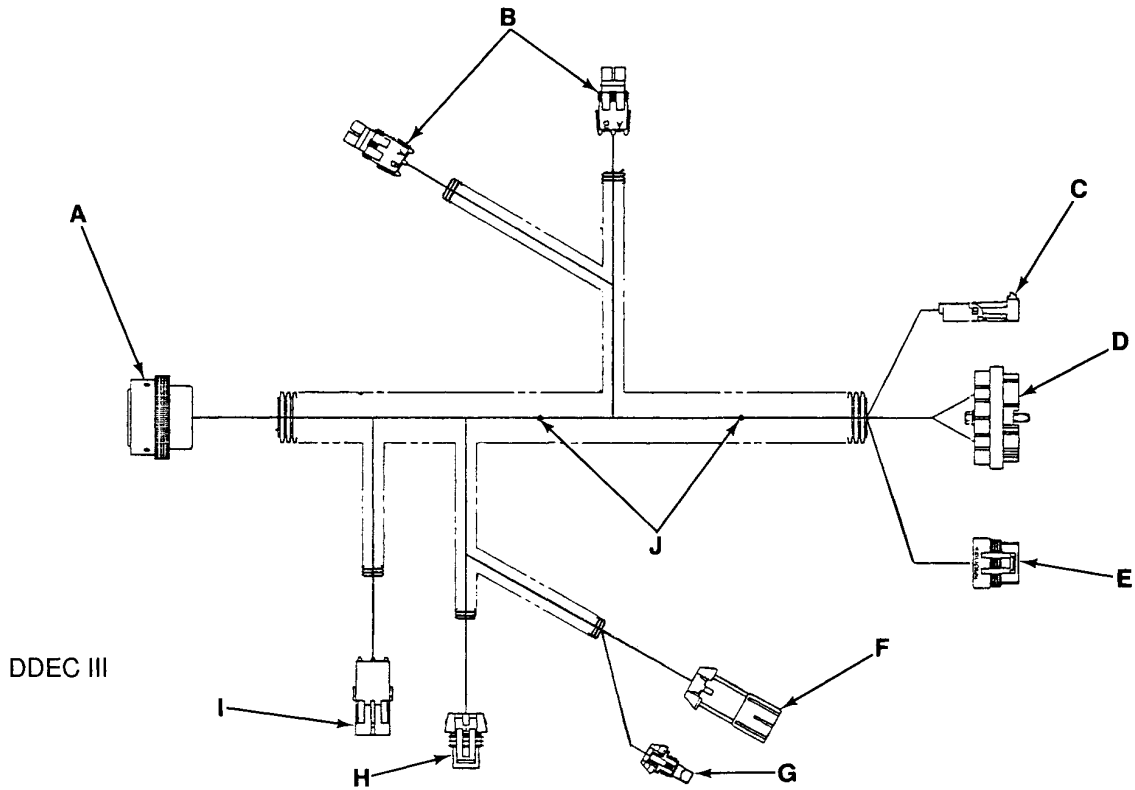

Figure 71. Engine DDEC Wiring Harness (Sheet 2 of 2)



(1) ITEM NO	(2) SMR CODE	(3) NSN	(4) CAGEC	(5) PART NUMBER	(6) DESCRIPTION AND USABLE ON CODES(UOC)	(7) QTY
GROUP 0605 IGNITION COMPONENTS						
FIG. 71 ENGINE DDEC WIRING HARNESS						
1	PFFFF	6150013391203	64678	A06-18137-000	LEAD,ELECTRICAL DDEC II..... UOC: 5A2, 6A1	1
2	PAFZZ	5935013366407	11139	HD 36-24-23 SN	.CONNECTOR BODY,PLUG WITH SOCKET...	1
3	PAFZZ	5935011741235	11139	114017	.PLUG,END SEAL,ELECT..... UOC: 5A2, 6A1	7
4	PAFZZ	5999012036687	11139	0462-201-16141	.CONTACT,ELECTRICAL..... V UOC: 5A2, 6A1	
5	PAOZZ	5975013105011	77060	12015323	.BOOT,DUST AND MOIST..... 1 UOC: 5A2, 6A1	
6	PAOZZ	5940012347272	77060	1208 9040	.PIN TERMINAL..... 1 UOC: 5A2, 6A1	
7	PAOZZ	5935013383532	77060	1201 0996	.CONNECTOR BODY,PLUG..... 1	
8	PAOZZ	5935013366408	77060	1203 4398	.CONNECTOR BODY,PLUG..... 1	
9	PAFZZ	5940013336368	77060	1204 7680	.TERMINAL,QUICK DISC..... 15 UOC: 5A2, 6A1	
10	PAFZZ	5935013361792	77060	1203 4413	.PLUG,END SEAL,ELECT..... 15 UOC: 5A2, 6A1	
11	PFFFF	6150014350401	64678	A06-23390-001	LEAD,ELECTRICAL DDEC III..... 1 UOC: 6A2, 7A1, 7E1	
12	PAFZZ	5935013366407	11139	HD 36-24-23 SN	.CONNECTOR BODY,PLUG..... 1	
13	PAFZZ	5991012036687	11139	0462-201-16141	.CONTACT,ELECTRICAL..... V	
14	PAOZZ	5340013651035	77060	12059168	.PLUG,LEAKPROOF SEAL..... 5 UOC: 7A1, 7E1	
15	PAOZZ	5935012145259	77060	1201 5792	.CONNECTOR BODY,PLUG..... 1 UOC: 6A2, 7A1, 7E1	
16	PAOZZ	5999013234929	77060	1208 9188	.CONTACT,ELECTRICAL..... 4 UOC: 6A2, 7A1, 7E1	
17	PAOZZ	5935013383532	77060	1201 0996	.CONNECTOR BODY,PLUG..... 1	
18	PAOZZ	5940012347272	77060	1208 9040	.PIN TERMINAL..... 3 UOC: 6A2, 7A1, 7E1	
19	PAOZZ	5330012925293	77060	1201 5284	.SEAL,CABLE..... 12 UOC: 6A2, 7A1, 7E1	
20	PAOZZ	5935013366408	77060	1203 4398	.CONNECTOR BODY,PLUG..... 1	
21	PAOZZ	5940013705059	77060	12103881	.TERMINAL,QUICK DISC..... 21 UOC: 6A2, 7A1, 7E1	
22	PAOZZ	5940013366544	77060	1206 6317	.TERMINAL JUNCTION B..... 1 UOC: 6A2, 7A1, 7E1	
23	PAOZZ	5940014621717	77060	12048159	.TERMINAL,LUG..... 2 UOC: 6A2, 7A1, 7E1	
24	PAOZZ	5340013326696	77060	1530 0014	.STRAP,RETAINING..... 2 UOC: 6A2, 7A1, 7E1	
25	PAOZZ	5935013393227	77060	1530 0002	.CONNECTOR BODY,PLUG..... 1 UOC: 6A2, 7A1, 7E1	
26	PAOZZ	5940013533175	77060	12077411	.TERMINAL,QUICK DISC..... 3 UOC: 6A2, 7A1, 7E1	
27	XDOZZ		77060	12065249	.CONNECTOR..... 1 UOC: 6A2, 7A1, 7E1	
28	PAOZZ	5935014063802	77060	1206 5172	.CONNECTOR,RECEPTACL..... 1 UOC: 6A2, 7A1, 7E1	

WP 0002 00

TM 9-2320-363-24P

(1)	(2)	(3)	(4)	(5)	(6)	(7)
ITEM	SMR			PART		
NO	CODE	NSN	CAGEC	NUMBER	DESCRIPTION AND USABLE ON CODES(UOC)	QTY
29	PAOZZ	5935013087866	77060	15300027	.CONNECTOR BODY,PLUG..... UOC: 6A2, 7A1, 7E1	1
30	PAOZZ	5935012144163	77060	1201 0973	.CONNECTOR BODY,PLUG..... UOC: 6A2, 7A1, 7E1	1
31	PFOZZ	5940008425353	77060	1839906	.SPLICE, CONDUCTOR..... UOC: 6A2, 7A1, 7E1	2

END OF FIGURE



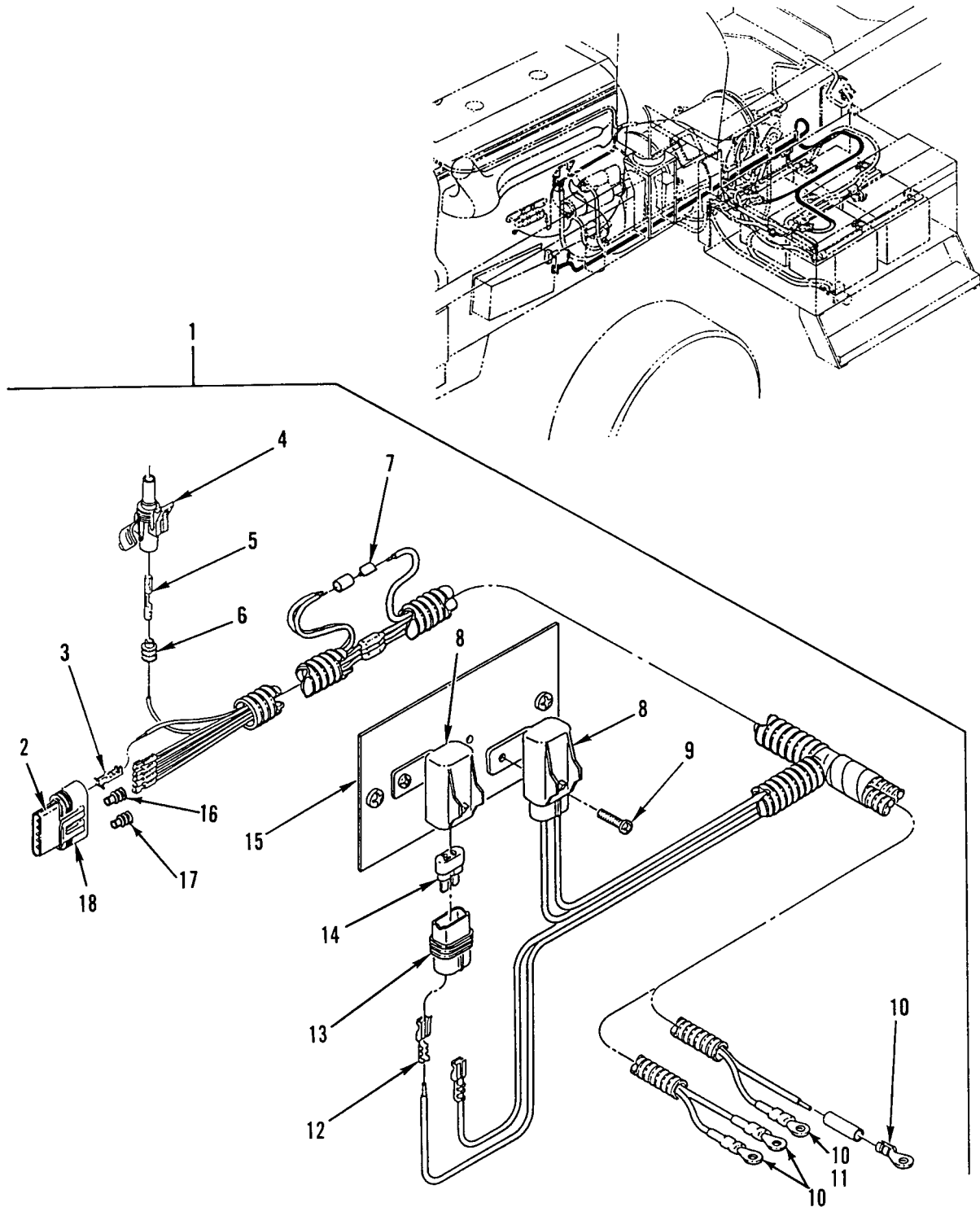

Figure 72. Power DDEC Wiring Harness

(1) ITEM NO	(2) SMR CODE	(3) NSN	(4) CAGEC	(5) PART NUMBER	(6) DESCRIPTION AND USABLE ON CODES(UOC)	(7) QTY
GROUP 0605 IGNITION COMPONENTS						
FIG. 72 POWER DDEC WIRING HARNESS						
1	PAOOO	6150013441071	64678	A06-19597	WIRING HARNESS..... UOC: 5A2, 6A1	1
1	PFOOO	6150014350404	64678	A06-21252-060	WIRING HARNESS DDEC III..... UOC: 6A2, 7A1, 7E1	1
2	PAOZZ	5940013366544	77060	1206 6317	.TERMINAL JUNCTION B..... UOC: 5A2, 6A1	1
2	PFOZZ	5935014476280	77060	12124634	.CONNECTOR BODY, PLUG..... UOC: 6A2, 7A1, 7E1	1
3	PAOZZ	5940013336368	77060	1204 7680	.TERMINAL, QUICK DISC..... UOC: 5A2, 6A1	6
3	PAOZZ	5940014467607	77060	12077413	.TERMINAL, QUICK DISC..... UOC: 6A2, 7A1, 7E1	4
4	PAOZZ	5935012912814	77060	1201 5791	.CONNECTOR, PLUG, ELEC..... UOC: 5A2, 6A1	1
4	PAOZZ	5935012912814	10988	L124720	.CONNECTOR, PLUG, ELEC..... UOC: 6A2, 7A1, 7E1	1
5	PAOZZ	5999012149682	77060	1201 0182	.CONTACT, ELECTRICAL.....	1
6	PAOZZ	5975013105011	77060	12015323	.BOOT, DUST AND MOIST..... UOC: 5A2, 6A1	1
7	PAOZZ	5940008425353	77060	1839906	.SPLICE, CONDUCTOR QTY=4 M915A2, M916A1 QTY=2 M916A2, M917A1.....	4
8	PFOZZ	5935013370288	64678	1208-9272	.DUMMY CONNECTOR, REC QTY=2 M915A2, M916A1 QTY=1 M916A2, M917A1.....	2
9	PAOZZ	5305000889044	96906	MS35207-260	.SCREW, MACHINE NO. 10-32 X .312.... UOC: 5A2, 6A1	2
10	PAOZZ	5940001139820	96906	MS20659-128	.TERMINAL, LUG QTY=4 M915A2, M916A1 QTY=2 M916A2, M917A1.....	4
11	PAOZZ	5940013291096	77060	12004435	.TERMINAL, LUG..... UOC: 6A2, 7A1, 7E1	1
12	PFOZZ	5940013366331	77060	1203 3997	.TERMINAL, QUICK DISC QTY=4 M915A2, M916A1 QTY=2 M916A2, M917A1.....	4
13	PFOZZ	5935013367622	77060	1203 3769	.CONNECTOR BODY, PLUG..... UOC: 5A2, 6A1	2
13	XDOZZ		77060	12085030	.HOLDER, FUSE..... UOC: 6A2, 7A1, 7E1	1
14	PAOZZ	5920010850825	71400	ATC20	.FUSE, INCLOSED LINK..... UOC: 5A2, 6A1	2
14	PAOZZ	5920011496952	58536	AA55569/01-008	.FUSE, INCLOSED LINK 15AMP..... UOC: 6A2, 7A1, 7E1	1
15	XDOZZ		64678	06-14793-001	.PLATE, MTG, FUSES..... UOC: 5A2, 6A1	1
16	PAOZZ	5975012268078	77060	12010293	.BOOT, DUST AND MOIST..... UOC: 6A2, 7A1, 7E1	2
17	PAOZZ	5975013400600	77060	12015360	.BOOT, DUST AND MOIST..... UOC: 6A2, 7A1, 7E1	4
18	XDOZZ		77060	12052816	.LOCK, SECONDARY..... UOC: 6A2, 7A1, 7E1	1

END OF FIGURE

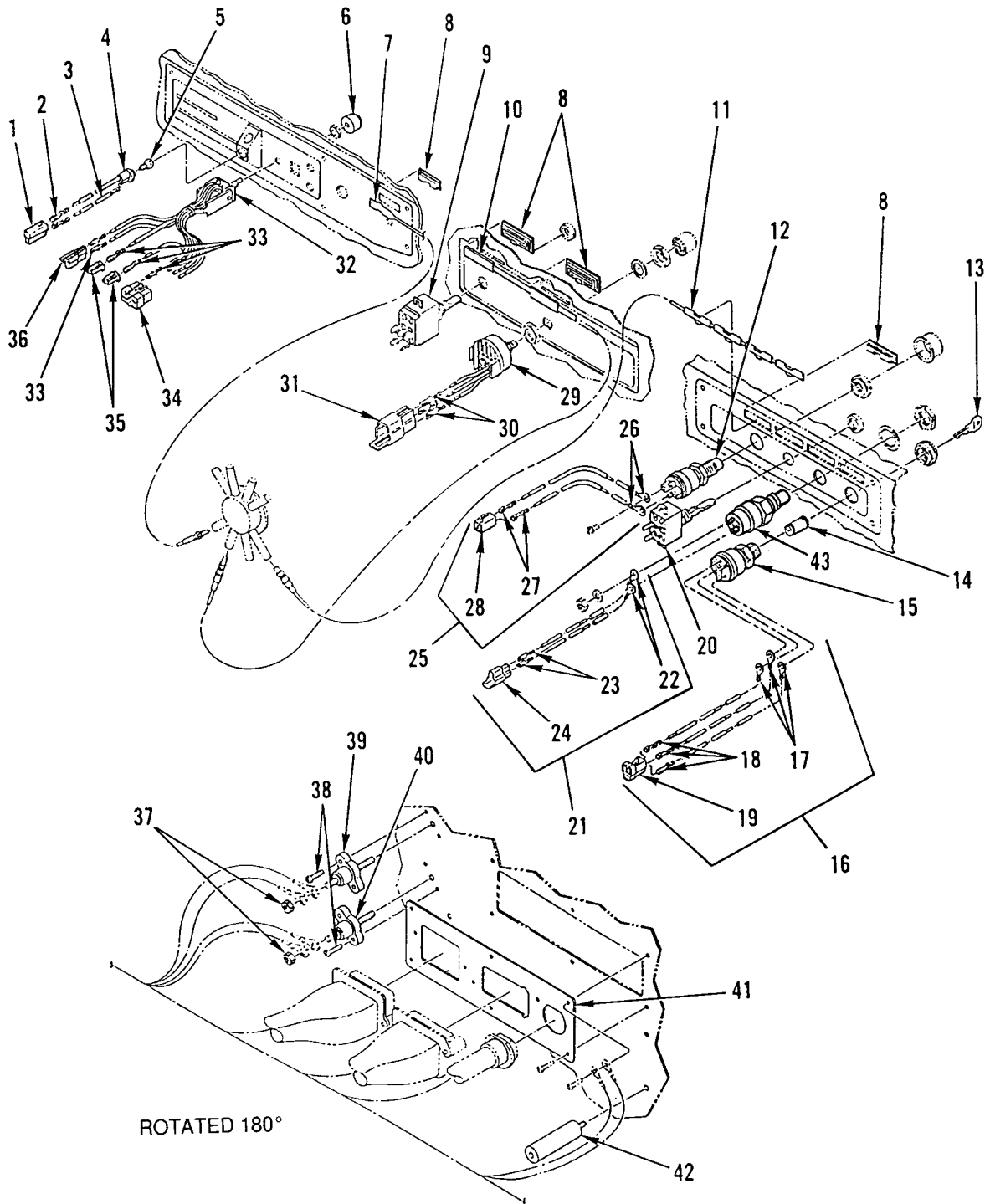

Figure 73. Instrument Panel Switches

(1) ITEM NO	(2) SMR CODE	(3) NSN	(4) CAGEC	(5) PART NUMBER	(6) DESCRIPTION AND USABLE ON CODES(UOC)	(7) QTY
GROUP 0607 INSTRUMENT OR ENGINE CONTROL PANEL FIG. 73 INSTRUMENT PANEL SWITCHES						
1	PAOZZ	2920013374135	32498	588-11	SOCKET, LIGHT, VEHICU.....	1
2	PAOZZ	5940013374910	77060	2965141	TERMINAL, QUICK DISC.....	2
3	PAOZZ	5999013574951	64678	A22-16019-000	CONTACT, ELECTRICAL.....	1
4	PAOZZ	5935011618087	77060	2973781	CONNECTOR BODY, PLUG.....	1
5	PAOZZ	6240013450526	79500	293	LAMP, INCANDESCENT.....	1
6	PAOZZ	5355013382007	64678	22-23372-000	KNOB.....	1
7	XDOZZ		64678	A22-35098-000	TAPE ASSY, LOWER, RH.....	1
8	PFOZZ	6695013336750	64678	22-21148-000	BEZEL, INSTRUMENT MO.....	10
9	PAOZA	5930013369056	64678	681 545 10 22	SWITCH, TOGGLE.....	1
10	XDOZZ		64678	A22-35023-000	TAPE ASSY, RH SW..... UOC: 5A2, 6A1, 6A2	1
11	XDOZZ		64678	A22-35022-000	TAPE ASSY, LH SW..... UOC: 5A2, 6A1, 6A2	1
12	PAOZZ	5930011291159	78280	LP-1330	SWITCH, PUSH.....	1
13	KFOZZ		08645	59060AA1-H680	KEY, IGNITION PART OF KIT P/N 608148AA1-H680.....	2
14	KFOZZ		08645	592683AA1-H680	CYLINDER, IGNITION, L PART OF KIT P/N 608148AA1-H680.....	1
15	PAOZZ	2920013381069	77326	31-200	SWITCH, LOCK, IGNITIO.....	1
16	PFOZZ	6150013391204	64678	A06-18247-000	LEAD ASSEMBLY, ELECT.....	1
17	PAOZZ	5940013417689	77060	12004436	. TERMINAL, LUG.....	3
18	PAOZZ	5940013366326	77060	2965143	. TERMINAL, QUICK DISC.....	3
19	PAOZA	5935003781253	30003	65A81B774-01	. CONNECTOR BODY, RECE.....	1
20	PAOZA	5930013320680	13445	59024-33	SWITCH, TOGGLE.....	1
21	PFOZZ	6150013366470	64678	A06-18247-001	WIRING HARNESS.....	1
22	PAOZZ	5940001071481	96906	MS20659-104	. TERMINAL, LUG.....	2
23	PAOZZ	5940009563517	77060	2962987	. TERMINAL, QUICK DISC.....	2
24	PAOZZ	5935012963521	77060	2984883	. CONNECTOR BODY, PLUG.....	1
25	PFOZZ	6150013373427	64678	A06-18247-002	WIRING HARNESS, BRAN.....	1
26	PAOZZ	5940001071481	96906	MS20659-104	. TERMINAL, LUG.....	2
27	PAOZZ	5940007881586	77060	2965142	. TERMINAL, QUICK DISC.....	2
28	XDOZZ		77060	2977373	. CONNECTOR, PLUG, ELEC.....	1
29	PAOZZ	5905013574958	64678	A06-21184-000	RESISTOR, VARIABLE, W.....	1
30	PAOZZ	5940009563517	77060	2962987	TERMINAL, QUICK DISC.....	3
31	PAOZZ	5935013363695	77060	2984678	CONNECTOR BODY, PLUG.....	1
32	PAOZZ	5930013365442	64678	A06-14889-001	SWITCH, ROTARY.....	1
33	PAOZZ	5940013373318	77060	2971859	TERMINAL, QUICK DISC.....	8
34	PAOZZ	5935012952863	77060	2977042	CONNECTOR BODY, PLUG.....	1
35	PAOZZ	5935010657984	10988	223-155	CONNECTOR, PLUG, ELEC.....	2
36	PAOZZ	5935012963521	77060	2984883	CONNECTOR BODY, PLUG.....	1
37	PAOZZ	5310000881251	81349	M45913/1-4CG5C	NUT, SELF-LOCKING, HE 1/4-20UNC.....	2
38	PAOZZ	5305009931848	96906	MS35207-265	SCREW, MACHINE NO. 10-32 X .750.....	4
39	PAOZZ	5940013396981	11873	JB2520-001	TERMINAL, STUD.....	1
40	PAOZZ	5940013367061	11873	JB3816-202	TERMINAL, FEEDTHRU.....	1
41	PAOZZ	5340013384651	64678	06-18056-000	PLATE, MOUNTING.....	1
42	PAOZZ	5340013366115	64678	06-18338-000	POST, ELECTRICAL-MEC.....	4
43	PAOZZ	5930014386328	77326	24-405	SWITCH, ROTARY.....	1

END OF FIGURE

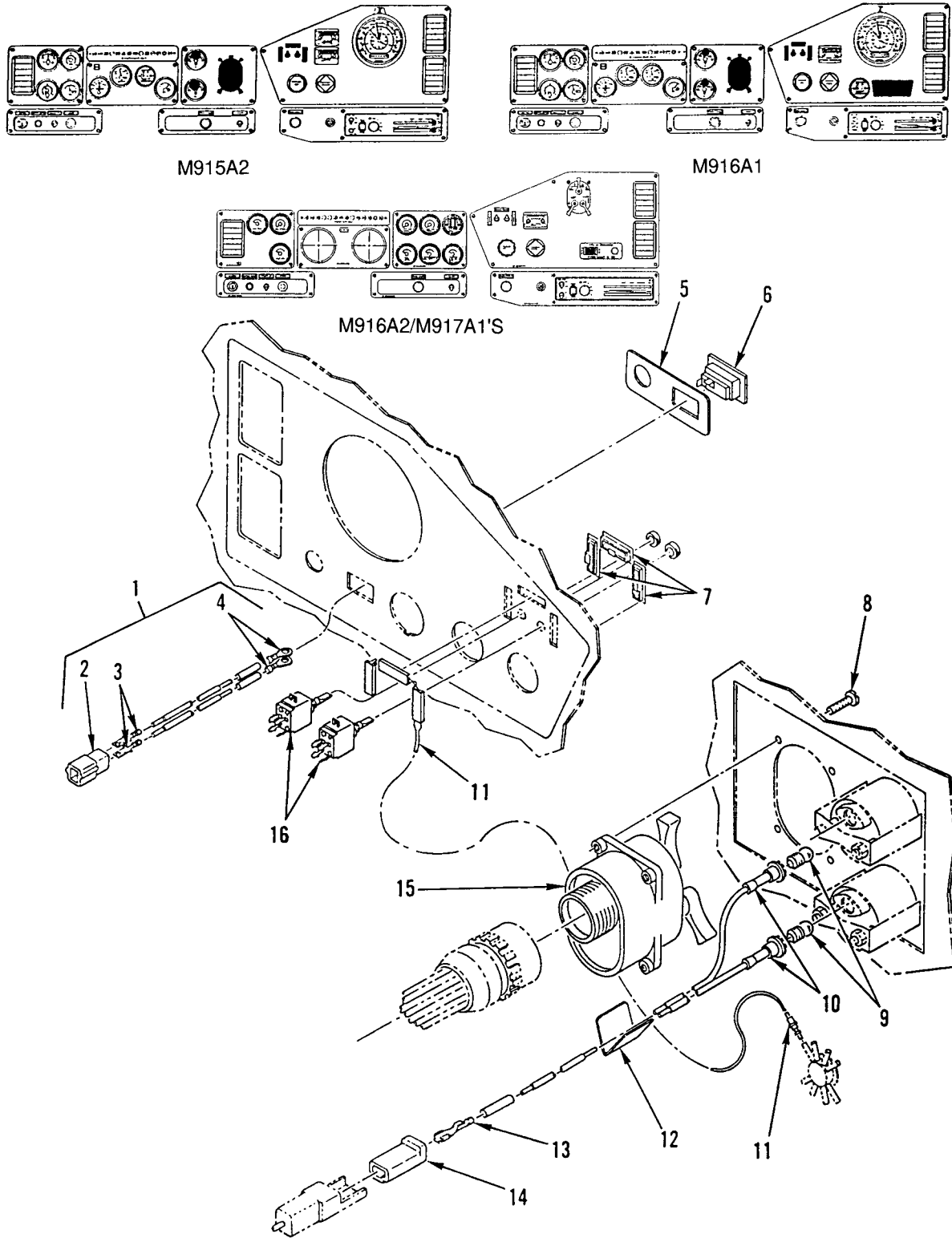

Figure 74. Right Dash Panel Switches



(1) ITEM NO	(2) SMR CODE	(3) NSN	(4) CAGEC	(5) PART NUMBER	(6) DESCRIPTION AND USABLE ON CODES(UOC)	(7) QTY
GROUP 0607 INSTRUMENT OR ENGINE CONTROL PANEL FIG. 74 RIGHT DASH PANEL SWITCHES						
1	PFOOO	6150013388351	64678	A06-18247-003	WIRING HARNESS, BRAN.....	1
2	PAOZZ	5935013369029	77060	891 1922	.CONNECTOR BODY, PLUG.....	1
3	PAOZZ	5940001071481	96906	MS20659-104	.TERMINAL, LUG.....	2
4	PAOZZ	5940009563517	77060	2962987	.TERMINAL, QUICK DISC.....	2
5	PAOZZ	9905013442885	64678	24-00437-000	PLATE, INSTRUCTION.....	1
6	PAOZA	5930011581050	11757	378881	SWITCH, PUSH.....	1
7	PFOZZ	6695013336750	64678	22-21148-000	BEZEL, INSTRUMENT MO.....	3
8	PBOZZ	5305013374271	64678	23-11160-125	SCREW, MACHINE NO. 10-24.....	4
9	PAOZZ	6240009469654	08108	1895	LAMP, INCANDESCENT.....	1
10	PAOZZ	6250013385816	64678	A22-11731-003	LAMPHOLDER INCLUDES BULB.....	2
11	PFOZZ	6220013335592	64678	A22-25231-003	LIGHT, PANEL.....	1
12	PAOZZ	5940008425353	77060	1839906	SPLICE, CONDUCTOR.....	1
13	PAOZZ	5940007881586	77060	2965142	TERMINAL, QUICK DISC.....	1
14	PAOZZ	5935010657984	10988	223-155	CONNECTOR, PLUG, ELEC.....	1
15	PAOZZ	5930003078856	96906	MS51113-1	SWITCH ASSEMBLY.....	1
16	PAOZA	5930013320680	13445	59024-33	SWITCH, TOGGLE.....	2

END OF FIGURE

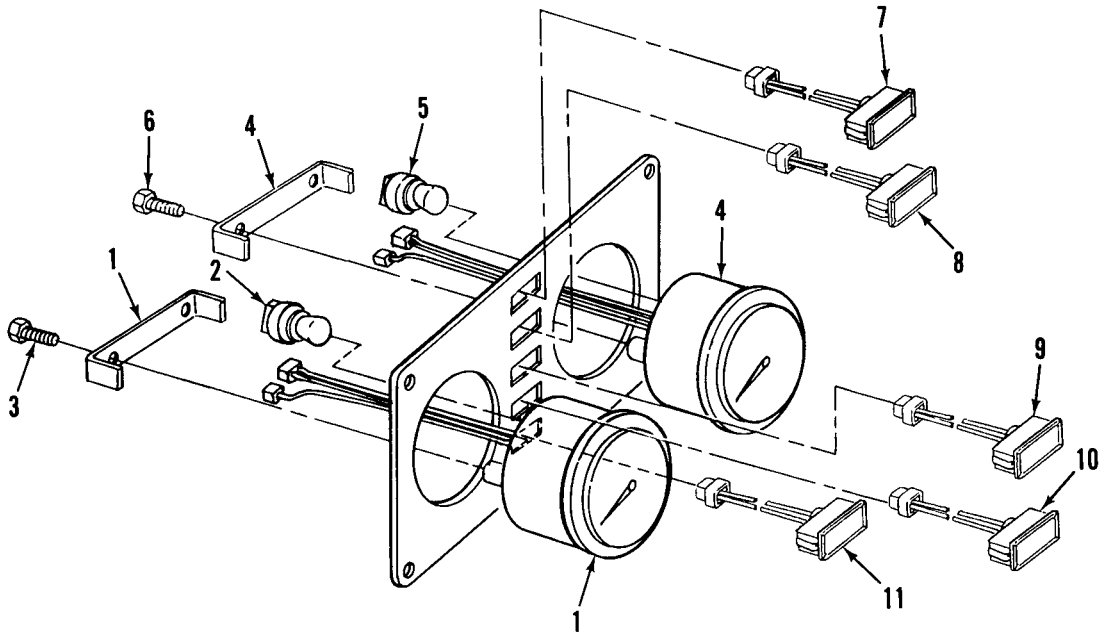
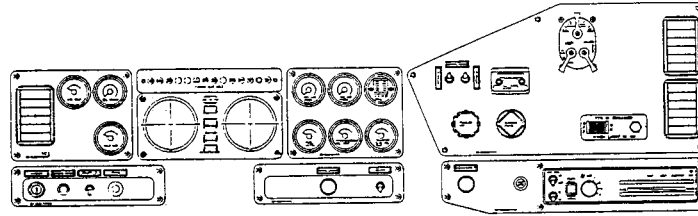
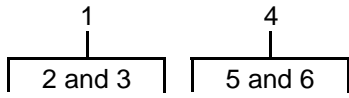

Figure 75. Center Dash Panel (M916A2, M917A1's)

WP 0002 00

TM 9-2320-363-24P

(1) ITEM NO	(2) SMR CODE	(3) NSN	(4) CAGEC	(5) PART NUMBER	(6) DESCRIPTION AND USABLE ON CODES(UOC)	(7) QTY
					GROUP 0607 INSTRUMENT OR ENGINE CONTROL PANEL FIG. 75 CENTER DASH PANEL (M916A2, M917A1'S)	
1	PAOZZ	6680013918589	64678	A22-38915-000	TACHOMETER,MECHANIC.....	1
					UOC: 6A2, 7A1, 7E1	
2	PAOZZ	6250014430403	64678	AMA/Y101506	.LAMPHOLDER.....	1
					UOC: 6A2, 7A1, 7E1	
3	PFOZZ	5305014440597	64678	23-12067-062	.SCREW,TAPPING 8-16 X 0.62.....	2
					UOC: 6A2, 7A1, 7E1	
4	PAOZZ	6680013918588	64678	A22-38898-000	SPEEDOMETER.....	1
					UOC: 6A2, 7A1, 7E1	
5	PAOZZ	6250014430403	64678	AMA/Y101506	.LAMPHOLDER.....	1
					UOC: 6A2, 7A1, 7E1	
6	PFOZZ	5305014440597	64678	23-12067-062	.SCREW,TAPPING 8-16 X 0.62.....	2
					UOC: 6A2, 7A1, 7E1	
7	PAOZZ	6220014421071	64678	06-22309-000	LIGHT,INDICATOR PARKING BRAKE.....	1
					UOC: 6A2, 7A1, 7E1	
8	PAOZZ	6220014402402	64678	06-22309-001	LIGHT,INDICATOR.....	1
					UOC: 6A2, 7A1, 7E1	
9	PAOZZ	6220014421092	64678	06-22309-028	LIGHT,INDICATOR DUMP BODY UP.....	1
					UOC: 7A1, 7E1	
10	PAOZZ	6220014421141	64678	06-22309-029	LIGHT,INDICATOR DUMP BODY LOCK.....	1
					UOC: 7A1, 7E1	
11	PAOZZ	6220014460069	64678	06-22309-030	LIGHT,INDICATOR REDUCE MPH.....	1
					UOC: 7A1, 7E1	

END OF FIGURE

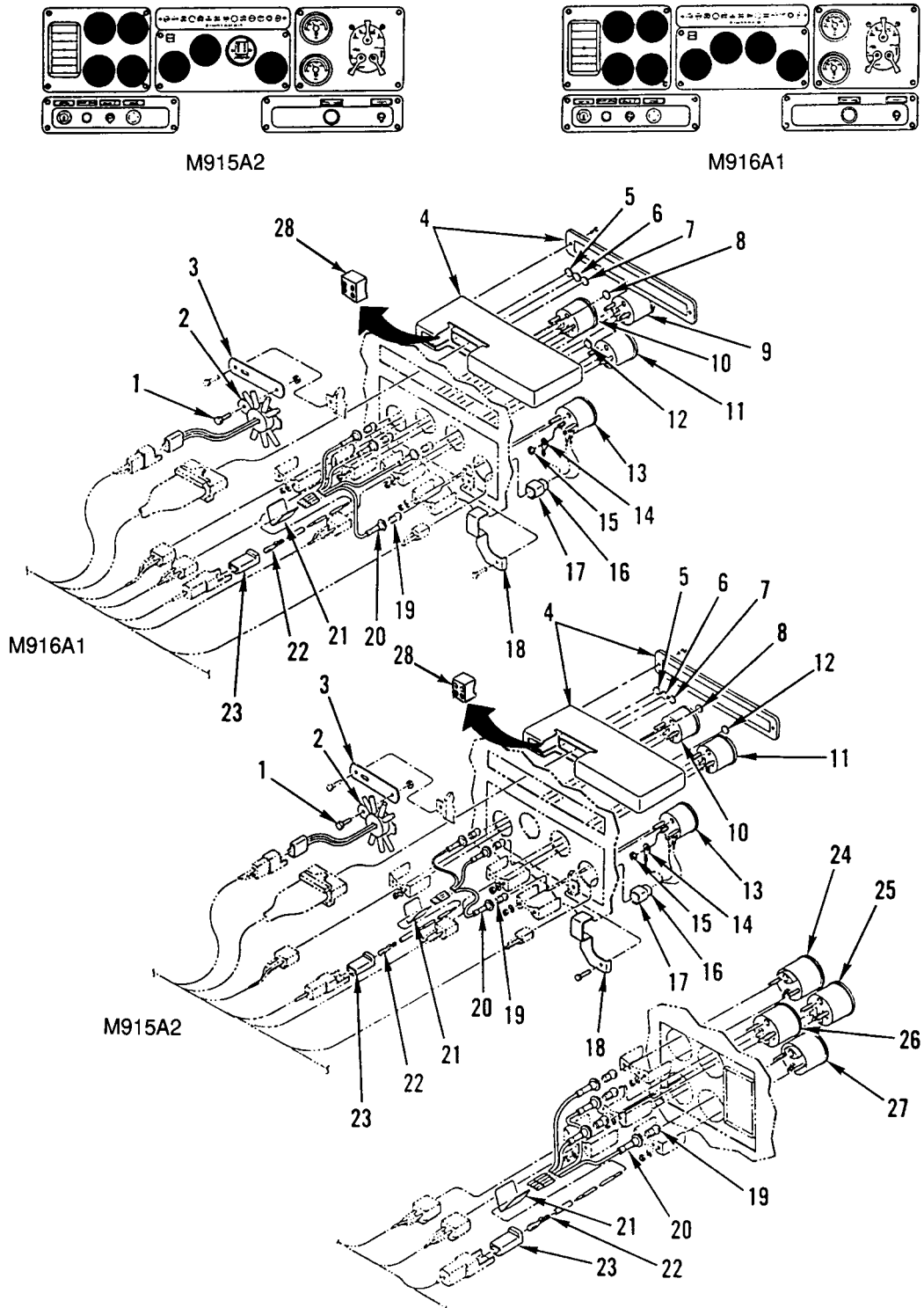

Figure 76. Left and Center Dash Panel Gages

(1) ITEM NO	(2) SMR CODE	(3) NSN	(4) CAGEC	(5) PART NUMBER	(6) DESCRIPTION AND USABLE ON CODES(UOC)	(7) QTY
GROUP 0607 INSTRUMENT OR ENGINE CONTROL PANEL FIG. 76 LEFT AND CENTER DASH PANEL GAGES						
1	PAOZZ	5305013369151	64678	23-10410-706	SCREW,MACHINE 10-24,ZINK/CD.....	1
2	PFOZZ	6220013385772	28803	500-9302	LAMP UNIT,VEHICULAR.....	1
3	PAOZZ	5340013363269	64678	23-09130-008	BRACKET,ANGLE 4 IN.....	1
4	PAOZZ	2920013382300	06853	800379	MODULATOR ASSEMBLY,.....	1
UOC: 5A2, 6A1						
4	PAOZZ	6220014970272	06853	800380	LIGHT ASSEMBLY,INDI.....	1
UOC: 6A1, 7A1, 7E1						
5	PAOZZ	6220013385780	64678	24-00407-006	LENS,LIGHT.....	1
6	PAOZZ	6220013385779	64678	681 545 50 90	LENS,LIGHT.....	1
7	PAOZZ	6220013483028	64678	681 545 55 90	LENS,LIGHT.....	1
8	PAOZZ	6220013385781	64678	681 545 58 90	LENS,LIGHT.....	1
9	PAOZZ	6685013398262	57733	467-EE	INDICATOR,TEMPERATU TRANSFER OIL...	1
UOC: 6A1, 6A2, 7A1, 7E1						
10	PAOZZ	6680013413378	64678	A22-39106-000	INDICATOR,LIQUID QU FUEL GAUGE.....	1
UOC: 6A2, 7A1, 7E1						
11	PAOZZ	6685013419125	57733	467-ED	INDICATOR,TEMPERATU TRANSMISSION OIL.....	1
12	PAOZZ	6220013417723	64678	681 545 37 90	LENS,LIGHT.....	1
13	PAOZZ	6620013382514	0B8Y6	600 836	GAGE,PRESSURE,DIAL FUEL.....	1
UOC: 5A2, 6A1						
14	PAOZZ	5940001071481	96906	MS20659-104	TERMINAL,LUG.....	3
UOC: 5A2, 6A1						
15	PFOZZ	5310013365344	64678	23-09337-105	NUT,SELF-LOCKING,CA CLR LOCK,10-32.	3
UOC: 5A2, 6A1, 6A2, 7A1, 7E1						
16	PAOZZ	5940009563517	77060	2962987	TERMINAL,QUICK DISC.....	3
UOC: 5A2, 6A1						
17	PAOZZ	5935013365397	64678	681 545 23 26	CONNECTOR BODY,PLUG.....	1
UOC: 5A2, 6A1						
18	PFOZZ	5340013363930	64678	681 065 01 040	BRACKET,ANGLE.....	1
19	PAOZZ	6240009469654	08108	1895	LAMP,INCANDESCENT.....	8
20	PAOZZ	6250013385816	64678	A22-11731-003	LAMPHOLDER INCLUDES BULB.....	8
21	PAOZZ	5940008425353	77060	1839906	SPLICE,CONDUCTOR.....	2
22	PAOZZ	5940007881586	77060	2965142	TERMINAL,QUICK DISC.....	2
23	PAOZZ	5935010657984	10988	223-155	CONNECTOR,PLUG,ELEC.....	2
24	PAOZZ	6620013382511	64678	A22-39105-000	GAGE,PRESSURE,DIAL ENGINE OIL.....	1
UOC: 6A2, 7A1, 7E1						
25	PAOZZ	6620013385952	57733	474-BL	VOLTMETER.....	1
26	PAOZZ	6685013398261	57733	467-DC	INDICATOR,TEMPERATU ENGINE COOLANT.	1
27	PAOZZ	6620013391238	61349	162313	GAGE,PRESSURE,DIAL TURBO BOOST.....	1
UOC: 5A2, 6A1						
28	PAOZZ	2590014354231	06853	550502	WARNING ASSEMBLY,VE.....	1

END OF FIGURE

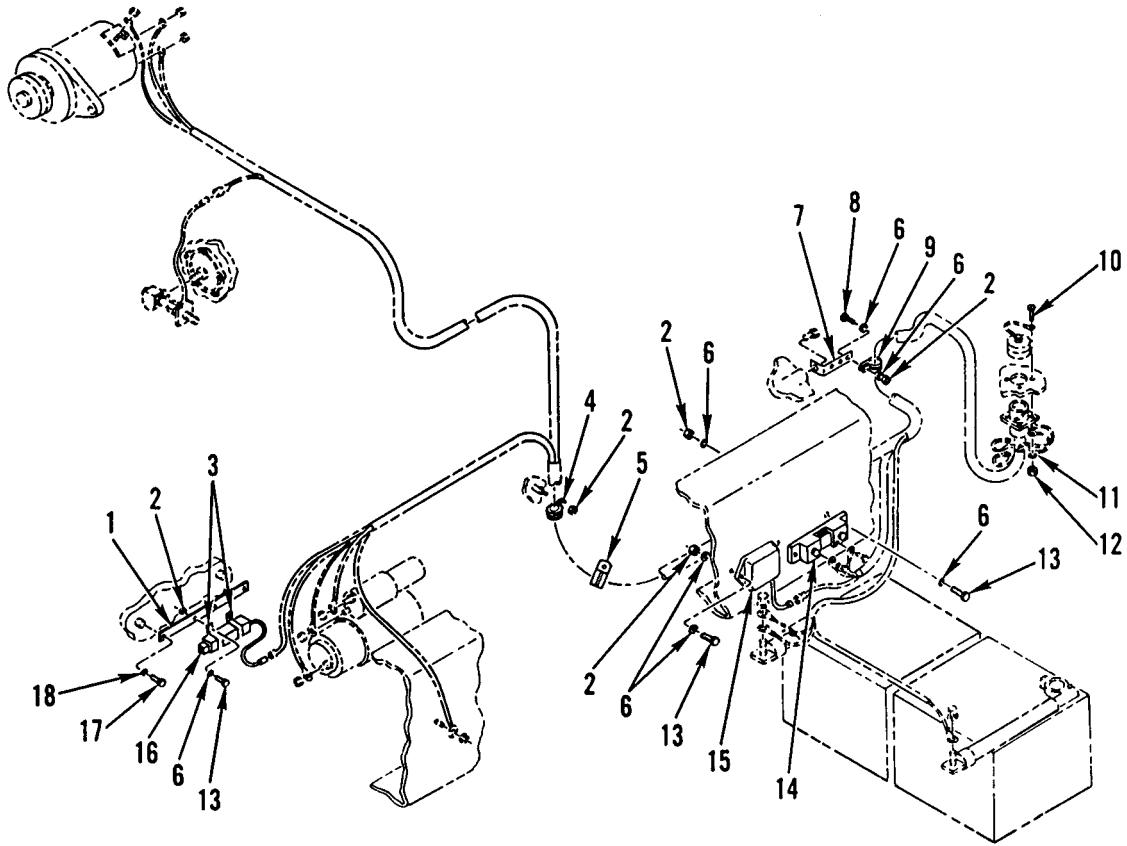

Figure 77. STE/ICE Shunt, Resistor, and Pressure Switch

(1) ITEM NO	(2) SMR CODE	(3) NSN	(4) CAGEC	(5) PART NUMBER	(6) DESCRIPTION AND USABLE ON CODES(UOC)	(7) QTY
GROUP 0607 INSTRUMENT OR ENGINE CONTROL PANEL FIG. 77 STE/ICE SHUNT, RESISTOR, AND PRESSURE SWITCH						
1	PAOZZ	5340013326700	64678	01-21033-000	PLATE,MOUNTING.....	1
2	PAOZZ	5310000881251	81349	M45913/1-4CG5C	NUT,SELF-LOCKING,HE 1/4-20UNC.....	6
3	PAOZZ	5340013335721	64678	23-11358-015	CLAMP,LOOP 3/4 IN,3 TUBES.....	2
4	PAOZZ	5340013327473	18076	S463-G23	CLAMP,LOOP.....	1
5	PAOZZ	5340013327482	64678	23-11358-045	CLAMP,LOOP 1.438 IN,2 TUBES.....	1
6	PAOZZ	5310008094058	96906	MS27183-10	WASHER,FLAT .281 ID X .625 OD X .065 THK.....	12
7	PFOZZ	5340013319466	64678	06-09782-000	BRACKET,ANGLE.....	1
8	PAOZZ	5305002253843	80204	B1821BH025C100N	SCREW,CAP,HEXAGON H 1/4-20UNC-2A X 1.000.....	6
9	PAOZZ	5340012530128	01276	900729-24	CLAMP,LOOP.....	1
10	PAOZZ	5305009846197	96906	MS35206-249	SCREW,MACHINE 1.000 X 32.....	4
11	PFOZZ	5310012531618	96906	MS51412-18	WASHER,FLAT.....	4
12	PAOZZ	5310005587738	77445	233774	NUT,SELF-LOCKING,HE .164-32UNC-2B..	6
13	PAOZZ	5305000712509	80204	B1821BH025C150N	SCREW,CAP,HEXAGON H 1/4-20UNC-2A X 1.500.....	4
14	PAOZZ	6625011692437	09179	12258937-1	SHUNT,INSTRUMENT.....	1
15	PAOZZ	5905012872241	64678	419-545-71-31	RESISTOR NETWORK,FI.....	1
16	PAOZZ	5930011488874	30839	12258938	SWITCH,PRESSURE.....	1
17	PFOZZ	5306012431346	64678	000933 010174	BOLT,MACHINE DIN933, M10X25, GR 10.9, DBL 9400.00.....	2
18	PAOZZ	5310000806004	96906	MS27183-14	WASHER,FLAT 0.406 ID X 0.812 OD X 0.65 THK.....	2

END OF FIGURE

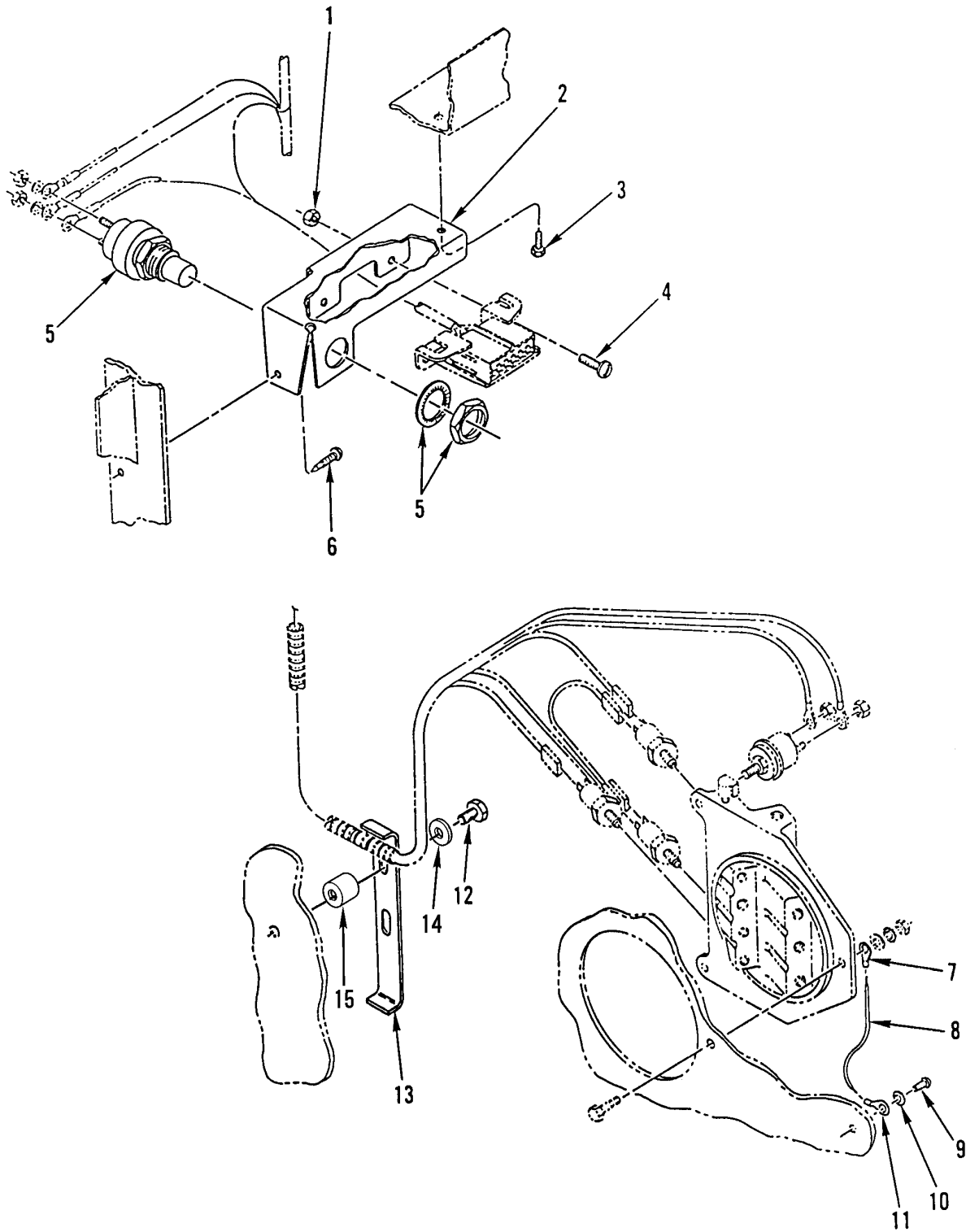

Figure 78. Engine Check Switch and Cab Air Junction Block Wiring



(1) ITEM NO	(2) SMR CODE	(3) NSN	(4) CAGEC	(5) PART NUMBER	(6) DESCRIPTION AND USABLE ON CODES(UOC)	(7) QTY
GROUP 0607 INSTRUMENT OR ENGINE CONTROL PANEL FIG. 78 ENGINE CHECK SWITCH AND CAB AIR JUNCTION BLOCK WIRING						
1	PAOZA	5310006771637	97928	TLN1000L3	NUT, SELF-LOCKING, AS 10-24 UNC..... UOC: 5A2, 6A1	2
2	PFOZZ	5340013370398	64678	06-17286-000	BRACKET, MOUNTING..... UOC: 5A2, 6A1	1
3	PAOZZ	5305013369467	64678	23-11657-306	SCREW, TAPPING 8-18 X 3/4..... UOC: 5A2, 6A1	1
4	PAOZZ	5305004703321	96906	MS51849-74	SCREW, MACHINE .500 X 24UNC-2A..... UOC: 5A2, 6A1	2
5	PAOZZ	5930014386328	77326	24-405	SWITCH, ROTARY.....	1
6	PAOZZ	5305013387312	64678	23-10893-050	SCREW, SELF-DRILLING 12-24 X 1/2, PAN HEAD, CROSS RECESS..... UOC: 5A2, 6A1	1
7	PAOZZ	5940001071481	96906	MS20659-104	TERMINAL, LUG.....	1
8	PAOZZ	6145013366678	64678	A06-09664-000	WIRE, ELECTRICAL INCLUDES TERMINAL RINGS.....	1
9	PAOZZ	5305013409857	64678	23-10891-704	SCREW, SELF-DRILLING 8-32 X 1/2, TORX HEAD.....	1
10	PAOZZ	5310003470021	99321	3507	WASHER, FLAT.....	2
11	PAOZZ	5940001133145	77060	2984576	TERMINAL, LUG.....	1
12	PAOZZ	5305000680509	80204	B1821BH025C125N	SCREW, CAP, HEXAGON H 1/4-20UNC-2A X 1.250.....	1
13	PAOZZ	5340013366663	64678	12-09068-006	STRAP, RETAINING.....	1
14	PAOZZ	5310008094058	96906	MS27183-10	WASHER, FLAT..... UOC: 6A2, 7A1, 7E1	3
15	PAOZZ	5365013367656	64678	18-24685-000	SPACER, SLEEVE..... UOC: 6A2, 7A1, 7E1	1

END OF FIGURE

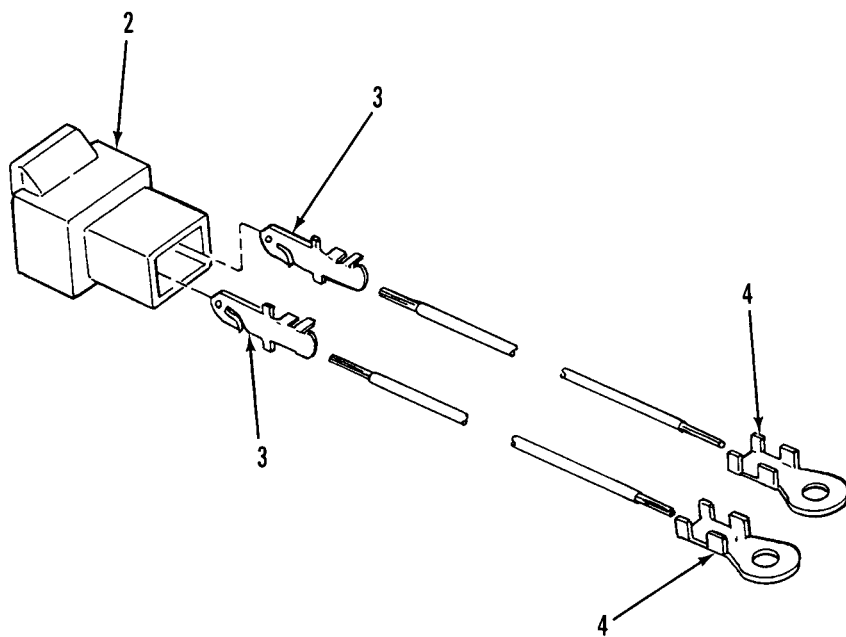
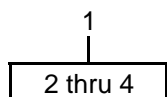

Figure 79. Jumper Harness (M916A2, M917A1's)

WP 0002 00

TM 9-2320-363-24P

(1) ITEM NO	(2) SMR CODE	(3) NSN	(4) CAGEC	(5) PART NUMBER	(6) DESCRIPTION AND USABLE ON CODES(UOC)	(7) QTY
					GROUP 0607 INSTRUMENT OR ENGINE CONTROL PANEL FIG. 79 JUMPER HARNESS (M916A2, M917A1'S)	
1	XDOOO		64678	A06-21195-000	JUMPER HARNESS.....	1
					UOC: 6A2, 7A1, 7E1	
2	PAOZZ	5940013420559	77060	6294468	.TERMINAL, QUICK DISC.....	1
					UOC: 6A2, 7A1, 7E1	
3	PAOZZ	5940009563517	77060	2962987	.TERMINAL, QUICK DISC.....	2
					UOC: 6A2, 7A1, 7E1	
4	PAOZZ	5940007881586	77060	2965142	.TERMINAL, QUICK DISC.....	2
					UOC: 6A2, 7A1, 7E1	

END OF FIGURE

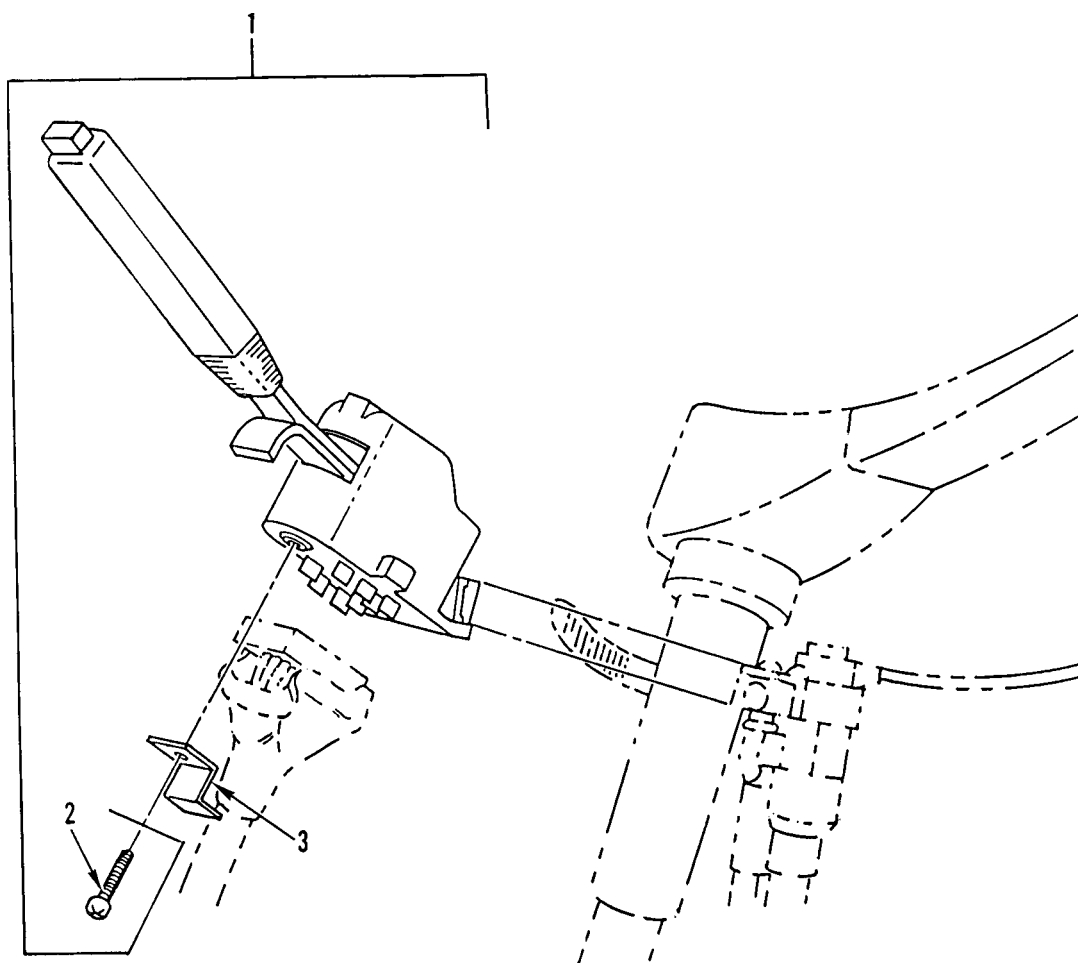

Figure 80. Turn Signal Switch

WP 0002 00

TM 9-2320-363-24P

(1)	(2)	(3)	(4)	(5)	(6)	(7)
ITEM	SMR			PART		
NO	CODE	NSN	CAGEC	NUMBER	DESCRIPTION AND USABLE ON CODES(UOC)	QTY
					GROUP 0607 INSTRUMENT OR ENGINE CONTROL PANEL FIG. 80 TURN SIGNAL SWITCH	
1	PAOZZ	6220013571883	64678	01-4811-77	CONTROL,DIRECTIONAL.....	1
2	XDOZZ		0F0H6	23-10054-075.	.SCREW,TAPPING 6-20 X 3/4, ZINK....	1
3	PFOZZ	5340013555416	64678	06-19807-000	BRACKET,DOUBLE ANGL.....	1

END OF FIGURE



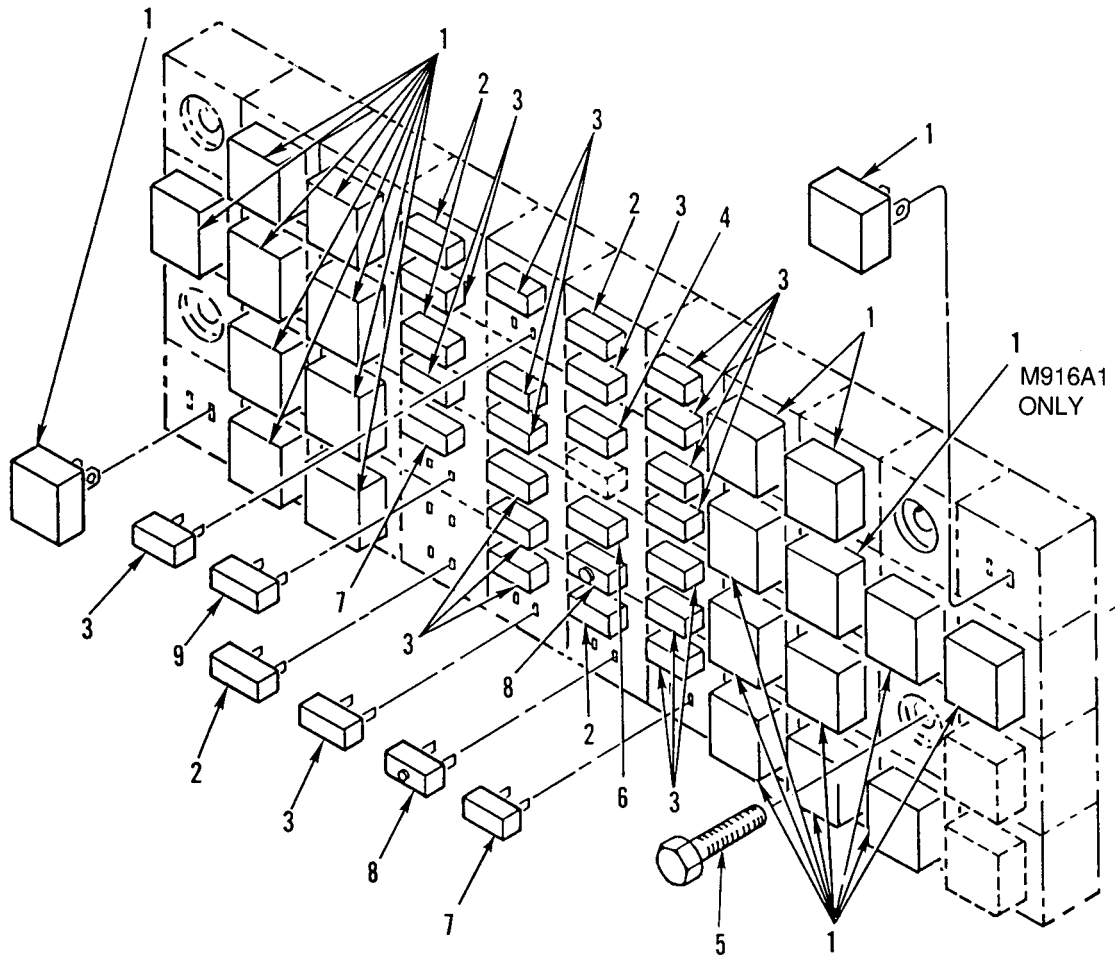

Figure 81. Fuse, Relay, and Circuit Breaker Panel (M915A2, M916A1) (Sheet 1 of 2)

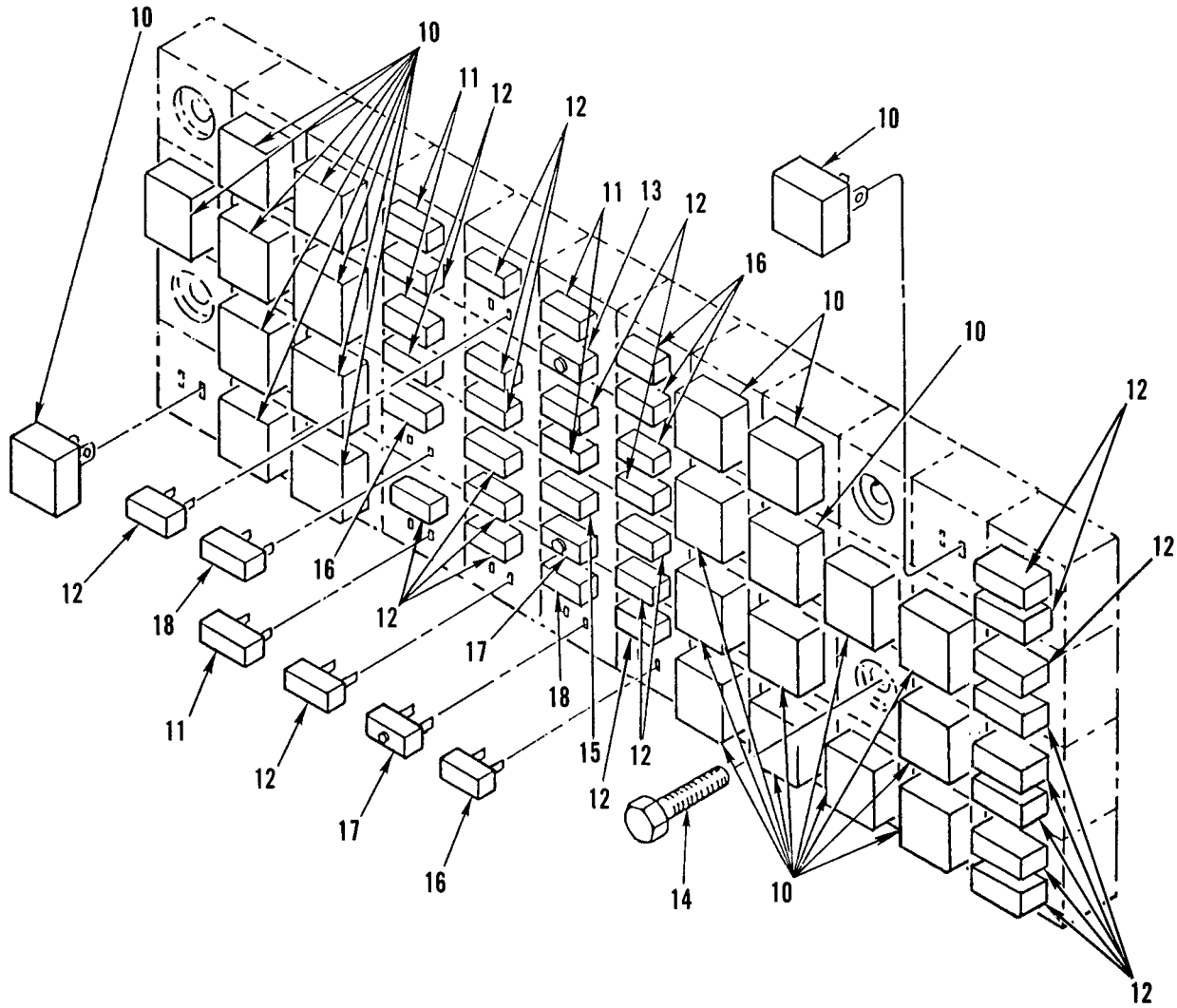

Figure 81. Fuse, Relay, and Circuit Breaker Panel (M916A2, M917A1's) (Sheet 2 of 2)



(1) ITEM NO	(2) SMR CODE	(3) NSN	(4) CAGEC	(5) PART NUMBER	(6) DESCRIPTION AND USABLE ON CODES(UOC)	(7) QTY
GROUP 0608 MISCELLANEOUS ITEMS						
FIG. 81 FUSE, RELAY, AND CIRCUIT BREAKER PANEL						
1	PAOZZ	5945010956280	53867	0332-204-101	RELAY,ELECTROMAGNET QTY 21 M915A2/ QTY 22 M916A1.....	22
2	PAOZZ	5920011496953	58536	AA55569/01-010	FUSE,INCLOSED LINK 25 AMP.....	5
3	PAOZZ	5920011496952	58536	AA55569/01-008	FUSE,INCLOSED LINK 15 AMP.....	18
4	PAOZZ	5925013358930	11873	17415-4E09F3	CIRCUIT BREAKER 15 AMP..... UOC: 6A1, 6A2, 7A1, 7E1	1
5	PAOZZ	5305002253843	80204	B1821BH025C100N	SCREW,CAP,HEXAGON H 1/4-20UNC-2A X 1.000.....	4
6	PAOZZ	5920010850825	58536	AA55569/01-009	FUSE,INCLOSED LINK 20 AMP.....	1
7	PAOZZ	5920011235211	75915	257 010	FUSE,INCLOSED LINK 10 AMP.....	2
8	PAOZZ	5925013361734	11873	17425-4E09F3	CIRCUIT BREAKER QTY 1 M915A2/QTY 2 M916A1 25 AMP.....	3
9	PAOZZ	5920011886294	58536	AA55569/01-011	FUSE,INCLOSED LINK 30 AMP.....	1
10	PAOZZ	5945010956280	53867	0332-204-101	RELAY,ELECTROMAGNET QTY = 24 M916A2,M917A1.....	24
11	PAOZZ	5920011496953	58536	AA55569/01-010	FUSE,INCLOSED LINK 25 AMP.....	5
12	PAOZZ	5920011496952	58536	AA55569/01-008	FUSE,INCLOSED LINK 15 AMP.....	24
13	PAOZZ	5925013358930	11873	17415-4E09F3	CIRCUIT BREAKER 15 AMP..... UOC: 6A1, 6A2, 7A1, 7E1	1
14	PAOZZ	5305002253843	80204	B1821BH025C100N	SCREW,CAP,HEXAGON H 1/4-20UNC-2A X 1.00.....	4
15	PAOZZ	5920010850825	58536	AA55569/01-009	FUSE,INCLOSED LINK 20 AMP.....	1
16	PAOZZ	5920011235211	58536	AA5569/01-007	FUSE,INCLOSED LINK 10 AMP.....	5
17	PAOZZ	5925013361734	11873	17425-4E09F3	CIRCUIT BREAKER 25 AMP.....	2
18	PAOZZ	5920011886294	58536	AA55569/01-011	FUSE,INCLOSED LINK 30 AMP.....	2

END OF FIGURE

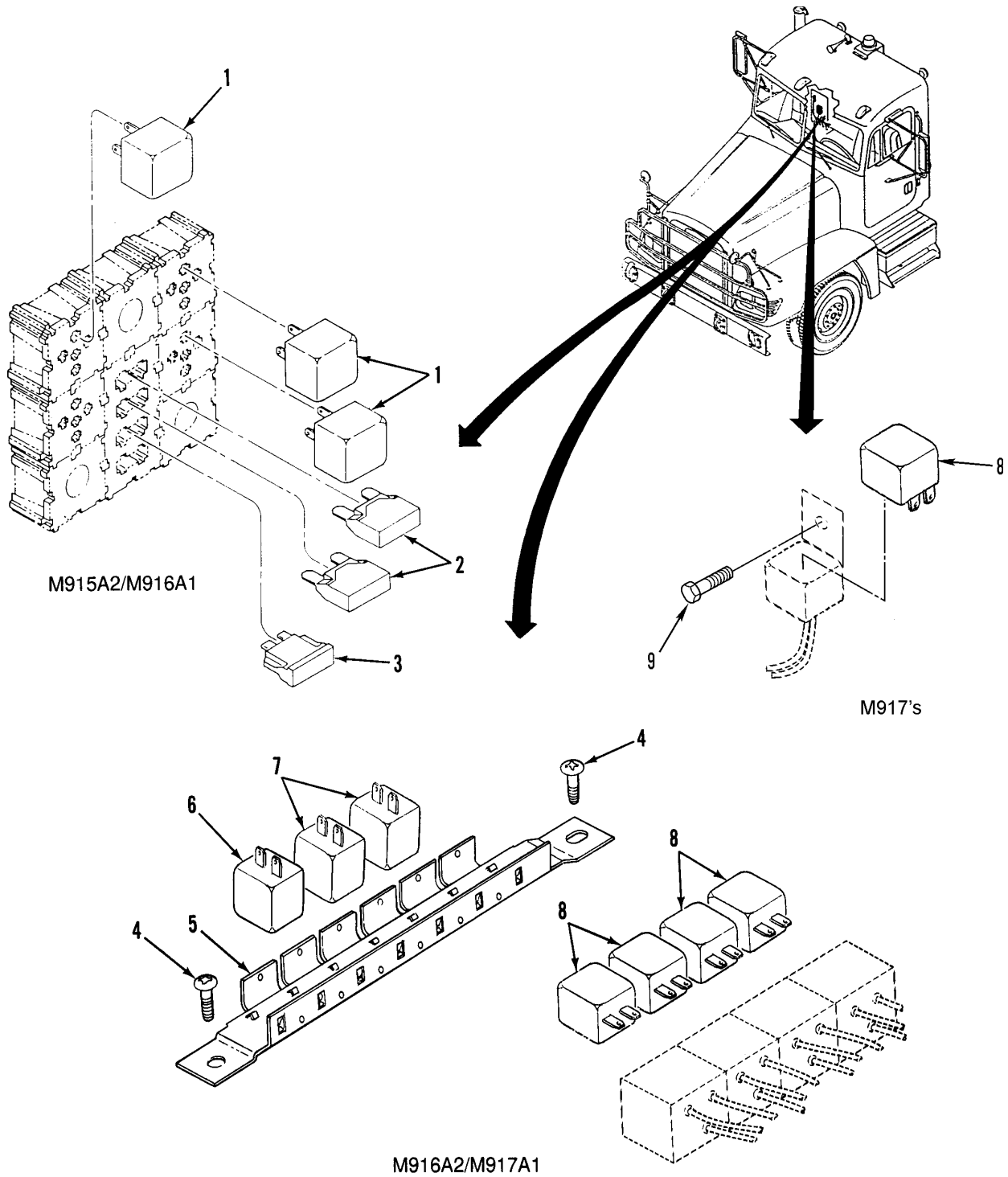

Figure 82. ABS ECU Harness Fuse, Relays, and Circuit Breakers

WP 0002 00

TM 9-2320-363-24P

(1) ITEM NO	(2) SMR CODE	(3) NSN	(4) CAGEC	(5) PART NUMBER	(6) DESCRIPTION AND USABLE ON CODES(UOC)	(7) QTY
GROUP 0608 MISCELLANEOUS ITEMS FIG. 82 ABS ECU HARNESS FUSE, RELAYS, AND CIRCUIT BREAKERS						
1	PAOZZ	5945010956280	53867	0332-204-101	RELAY,ELECTROMAGNET..... UOC:5A2,6A1	3
2	PAOZZ	5925013479837	11873	19115-01M	CIRCUIT BREAKER..... UOC:5A2,6A1	2
3	PAOZZ	5920011235212	75915	257 005	FUSE,INCLOSED LINK..... UOC:5A2,6A1	1
4	PAOZZ	5305013375637	64678	23-10410-704	SCREW,MACHINE 10-24UNC X 0.5..... UOC:6A2,7A1,7E1	2
5	XDOZZ		58723	8536-2098	BRACKET,SPECIAL..... UOC:6A2,7A1,7E1	1
6	PAOZZ	5925014357197	11873	12F05-00	CIRCUIT BREAKER 5 AMP..... UOC:6A2	1
7	PAOZZ	5925014350411	11873	12F15 00	CIRCUIT BREAKER 15AMP-TYPE 2..... UOC:6A2,7A1,7E1	2
8	PAOZZ	5945010956280	53867	0332-204-101	RELAY,ELECTROMAGNET 12V ABS..... UOC:7A1,7E1	1
8	PAOZZ	5945010956280	53867	0332-204-101	RELAY,ELECTROMAGNET..... UOC:6A2	4
9	PFOZZ	5305013369466	64678	23-11657-305	SCREW,TAPPING..... UOC:7A1,7E1	1

END OF FIGURE

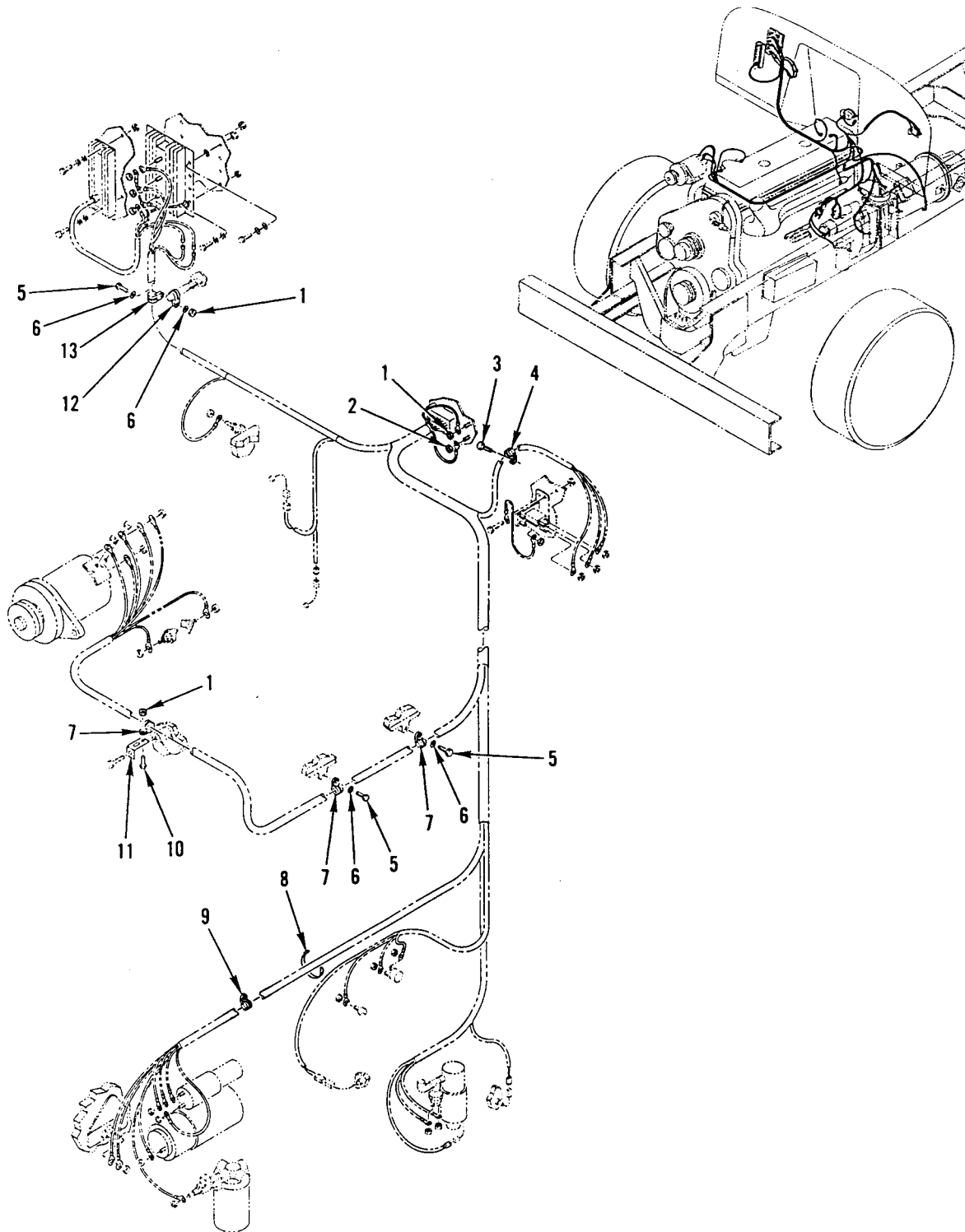

Figure 83. Engine Wiring Harness Mounting Hardware

(1) ITEM NO	(2) SMR CODE	(3) NSN	(4) CAGEC	(5) PART NUMBER	(6) DESCRIPTION AND USABLE ON CODES(UOC)	(7) QTY
GROUP 0608 MISCELLANEOUS ITEMS						
FIG. 83 ENGINE WIRING HARNESS						
MOUNTING HARDWARE						
1	PAOZZ	5310000881251	81349	M45913/1-4CG5C	NUT, SELF-LOCKING, HE 1/4-20UNC.....	3
2	PAOZZ	5310000874652	81349	M45913/1-6CG5C	NUT, SELF-LOCKING, HE 3/8-16UNC.....	1
3	PAOZZ	5305014419376	64678	23-12195-075	SCREW, MACHINE.....	1
4	PAOZZ	5340013394266	64678	23-11358-024	CLAMP, LOOP 7/8 IN, 2 TUBES.....	1
5	PAOZZ	5305002253843	80204	B1821BH025C100N	SCREW, CAP, HEXAGON H 1/4-20UNC-2A X 1.000.....	3
6	PAOZZ	5310008094058	96906	MS27183-10	WASHER, FLAT .281 ID X .625 OD X .065 THK.....	4
7	PAOZZ	5340012530128	01276	900729-24	CLAMP, LOOP.....	3
8	PAOZZ	5975009441499	96906	MS3368-1-9A	STRAP, TIEDOWN, ELECT.....	V
9	PAOZZ	5975005709598	96906	MS3367-7-9	STRAP, TIEDOWN, ELECT.....	V
10	PAOZZ	5305000680502	96906	MS90725-6	SCREW, CAP, HEXAGON H 1/4-20 UNC X .750.....	1
11	PFOZZ	5340013284367	64678	23-09130-000	BRACKET, ANGLE 4 IN.....	1
12	PAOZZ	5340007645231	01276	900729-4	CLAMP, LOOP.....	1
13	PAOZZ	5340013397022	64678	23-09528-062	CLAMP, LOOP.....	1

END OF FIGURE

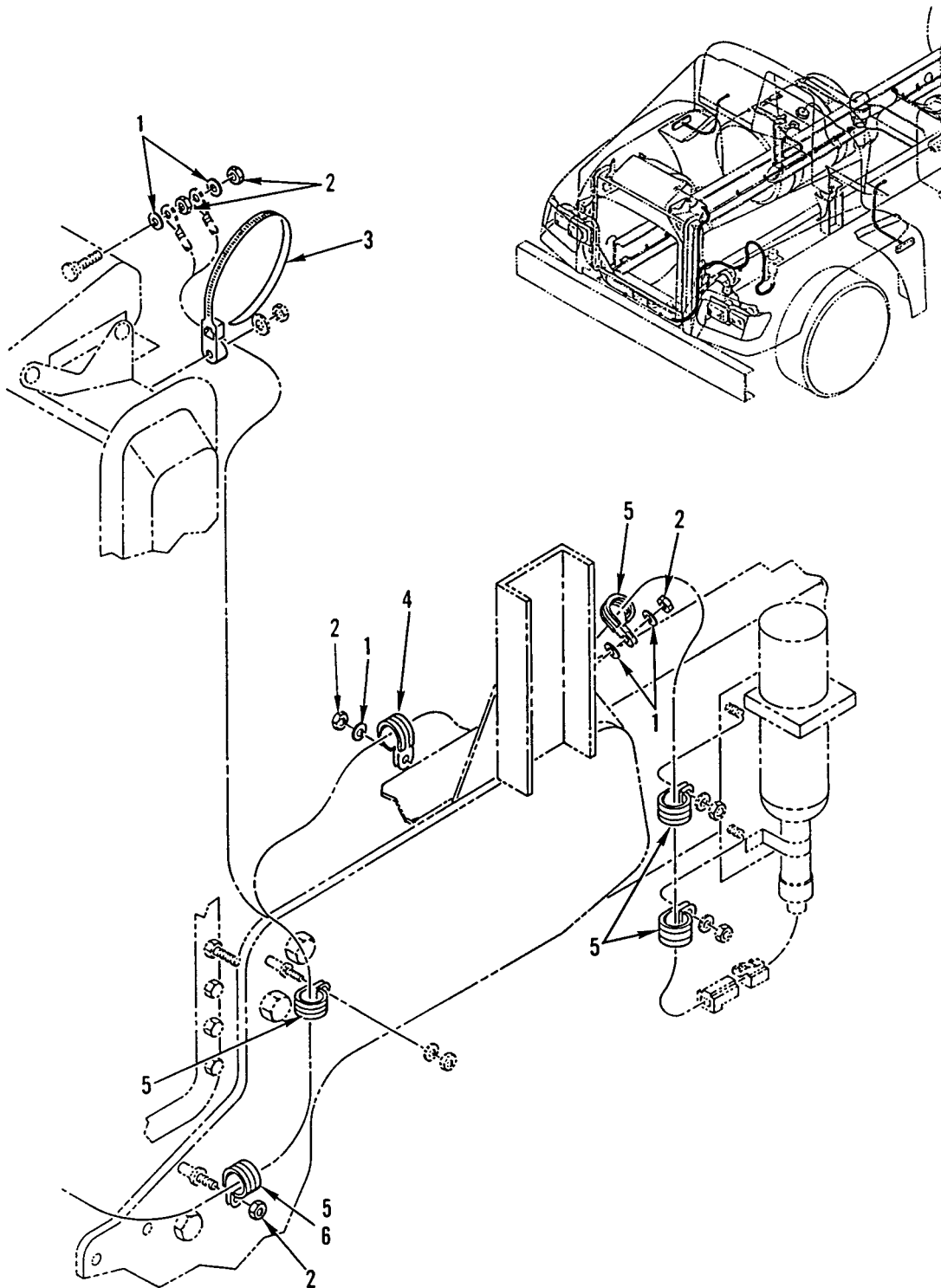

Figure 84. Chassis Wiring Harness Mounting Hardware

WP 0002 00

TM 9-2320-363-24P

(1) ITEM NO	(2) SMR CODE	(3) NSN	(4) CAGEC	(5) PART NUMBER	(6) DESCRIPTION AND USABLE ON CODES(UOC)	(7) QTY
GROUP 0608 MISCELLANEOUS ITEMS						
FIG. 84 CHASSIS WIRING HARNESS						
MOUNTING HARDWARE						
1	PAOZZ	5310008094058	96906	MS27183-10	WASHER,FLAT .281 ID X .625 OD X .065 THK.....	5
2	PAOZZ	5310000881251	81349	M45913/1-4CG5C	NUT,SELF-LOCKING,HE 1/4-20UNC.....	5
3	PAOZZ	5975013507083	53421	T120MR	STRAP,TIEDOWN,ELECT..... UOC:5A2,6A1	1
4	PAOZZ	5340013327473	18076	S463-G23	CLAMP,LOOP.....	1
5	PAOZZ	5340013362447	18076	S464-G8	CLAMP,LOOP..... UOC:5A2,6A1	5
6	PFOZZ	5340014411103	64678	23-11357-015	CLAMP,LOOP..... UOC:6A2,7A1,7E1	2

END OF FIGURE

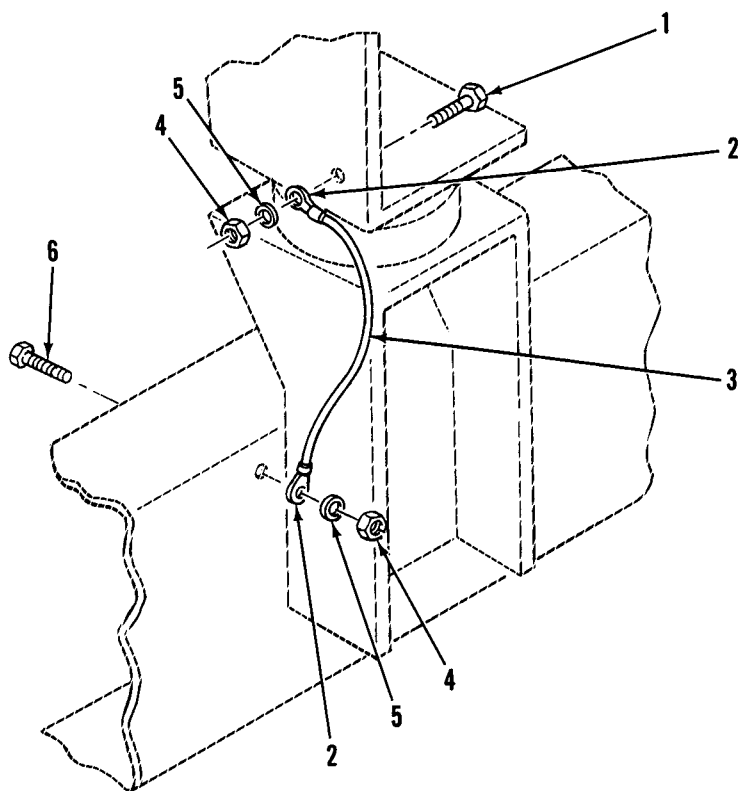

Figure 85. Cab to Frame Grounding Wire



WP 0002 00

TM 9-2320-363-24P

(1)	(2)	(3)	(4)	(5)	(6)	(7)
ITEM	SMR			PART		
NO	CODE	NSN	CAGEC	NUMBER	DESCRIPTION AND USABLE ON CODES(UOC)	QTY

GROUP 0608 MISCELLANEOUS ITEMS  
FIG. 85 CAB TO FRAME GROUNDING WIRE

1	PAOZZ	5305000680502	96906	MS90725-6	SCREW,CAP,HEXAGON H 1/4-20 UNC X .750.....	2
2	PAOZZ	5940013373812	00779	61868-1	TERMINAL,LUG.....	2
3	PAOZZ	6150013366489	64678	A06-09547-005	LEAD,ELECTRICAL WITH TERMINALS.....	1
4	PAOZZ	5310000881251	81349	M45913/1-4CG5C	NUT,SELF-LOCKING,HE 1/4-20UNC.....	2
5	PAOZZ	5310008094058	96906	MS27183-10	WASHER,FLAT .281 ID X .625 OD X .065 THK OLD.....	2
6	PAOZZ	5305000680509	80204	B1821BH025C125N	SCREW,CAP,HEXAGON H 1/4-20UNC-2A X 1.250.....	1

END OF FIGURE

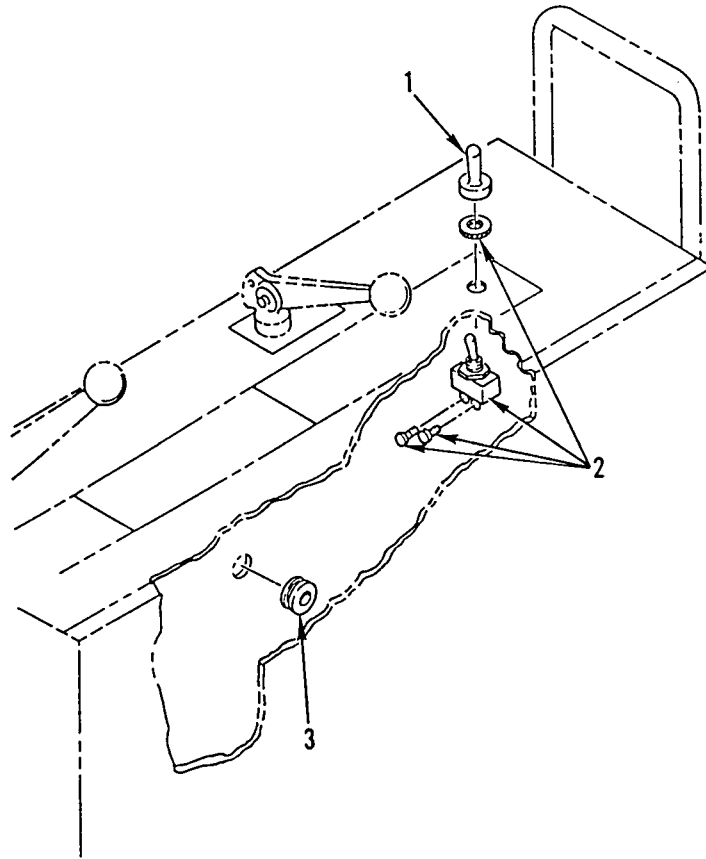

Figure 86. Winch Speed Control Switch (M916A1, M916A2)

WP 0002 00

TM 9-2320-363-24P

(1)	(2)	(3)	(4)	(5)	(6)	(7)
ITEM	SMR			PART		
NO	CODE	NSN	CAGEC	NUMBER	DESCRIPTION AND USABLE ON CODES(UOC)	QTY
					GROUP 0608 MISCELLANEOUS ITEMS	
					FIG. 86 WINCH SPEED CONTROL SWITCH	
					(M916A1, M916A2)	
1	PAOZZ	2530010611351	13445	81264	BOOT,VEHICULAR COMP.....	1
					UOC:6A1,6A2	
2	PAOZZ	5930007363539	13445	5582	SWITCH,TOGGLE.....	1
					UOC:6A1,6A2	
3	PFOZZ	5325013344808	64678	23-11185-000	GROMMET,NONMETALLIC TAPERED NECK...	1
					UOC:6A1,6A2	

END OF FIGURE

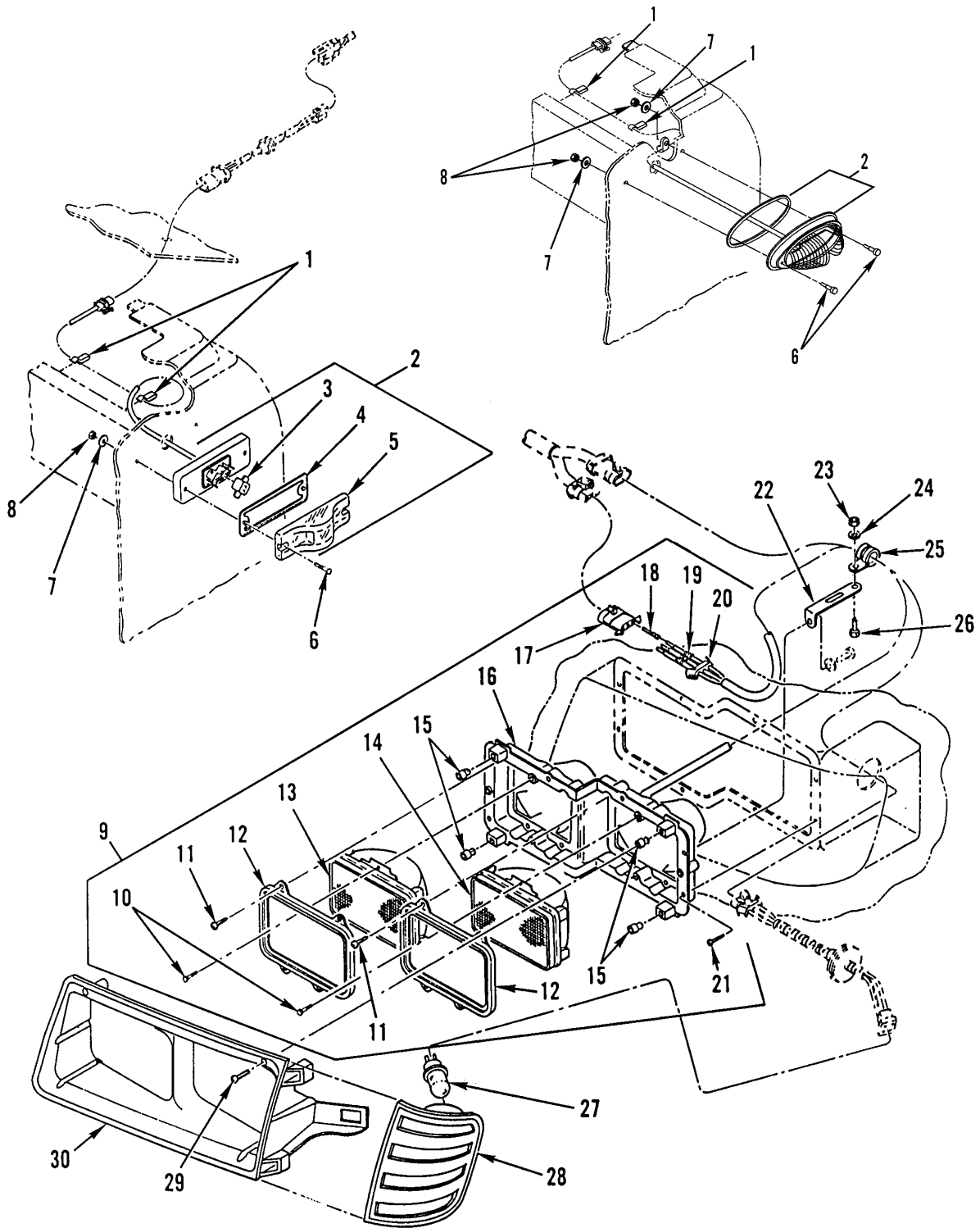

Figure 87. Headlamp and Turn Signal

(1) ITEM NO	(2) SMR CODE	(3) NSN	(4) CAGEC	(5) PART NUMBER	(6) DESCRIPTION AND USABLE ON CODES(UOC)	(7) QTY
GROUP 0609 LIGHTS FIG. 87 HEADLAMP AND TURN SIGNAL						
1	PAOZZ	5340013364246	70655	11861	CLIP, SPRING TENSION.....	2
2	PAOOO	6220013391184	81834	01-5563-78	LIGHT, MARKER, CLEARA.....	2
					UOC: 5A2, 6A1	
2	PAOZZ	6220014813742	64678	9700 005	DIRECTIONAL LIGHT, V SEAL UNIT.....	2
					UOC: 7A1, 7E1	
2	PAOZZ	6220014408077	13548	22019Y	DIRECTIONAL SIGNAL SEALED UNIT.....	2
					UOC: 6A2	
3	PAOZZ	6240013417771	81834	91031-3	.LAMP, CARTRIDGE.....	1
					UOC: 5A2, 6A1	
3	PAOZZ	6240013962167	89730	3157	.LAMP S/N 597079 AND UP.....	1
					UOC: 6A2, 7A1, 7E1	
4	PAOZZ	5330013366720	81834	61-2078-03	.GASKET.....	1
					UOC: 5A2, 6A1	
4	PAOZZ		64678	GNI/9700G	.GASKET, LENS S/N 597079 AND UP.....	1
					UOC: 6A2, 7A1, 7E1	
4A	PAOZZ		64678	GNI/9700G1	.GASKET, BASE S/N 597079 AND UP.....	1
					UOC: 6A2, 7A1, 7E1	
5	PAOZZ	6220013391192	81834	01-5316-85	.LENS, LIGHT.....	1
					UOC: 5A2, 6A1	
5	PAOZZ		64678	GNI/9700L	.LENS S/N 597079 AND UP.....	1
					UOC: 6A2, 7A1, 7E1	
6	PAOZZ	5305013366238	64678	23-11609-100	SCREW, MACHINE SST, NO. 10-24.....	4
					UOC: 5A2, 6A1, 6A2	
6	XDOZZ		64678	23-11609-714	SCREW 10-24 X 1.50, USE WITH PN: 9700 005.....	4
					UOC: 7A1, 7E1	
7	PAOZZ	5310005568420	94223	1183	WASHER, FLAT 10-24 USS.....	4
8	PBOZZ	5310013294045	64678	23-09336-005	NUT, SELF-LOCKING, CL CLR LOCK, 10-24.	4
9	PAOOO	6220013579487	64678	A06-15605-007	HEADLIGHT RH.....	1
9	PAOOO	6220013389504	64678	A06-15605-006	HEADLIGHT LH.....	1
10	PAOZZ	5305013598904	81834	23-0136-11	.SCREW, TAPPING.....	2
11	XDOZZ		75175	43077-90.	.SCREW, TAPPING NO. 8-18 ABX, .38 PAN HD.....	8
12	PAOZZ	6220013573672	75175	42127-001	.RETAINER, LENS.....	2
13	PAOZZ	6240013413770	62607	H4656LL	.LAMP, INCANDESCENT OUTER.....	1
14	PAOZZ	6240012032106	08805	H4651	.LAMP, INCANDESCENT INNER.....	1
15	XDOZZ		02768	212-180602-13	.GROMMET, PLASTIC.....	4
16	XDOZZ		81834	01-6496-74	.BUCKET, HDLAMP, DUAL.....	1
17	PAOZZ	5935013383533	64678	1204 5696	.CONNECTOR BODY, PLUG.....	1
18	PAOZZ	5999013370088	77060	1206 4735	.CONTACT, ELECTRICAL.....	3
19	PAOZZ	5930013365334	77060	12052387	.BOOT, DUST AND MOIST.....	1
20	PAOZZ	5970013441070	77060	1204 5699	.INSULATOR ASSEMBLY.....	1
21	PAOZZ	5305013586668	81834	23-0133-38	.SCREW, TAPPING NO. 8-18 X 3/8, PHILLIPS, SS.....	8
22	PFOZZ	5340013319466	64678	06-09782-000	BRACKET, ANGLE.....	1
23	PAOZZ	5310000881251	81349	M45913/1-4CG5C	NUT, SELF-LOCKING, HE 1/4-20UNC.....	1
24	PAOZZ	5310008094058	96906	MS27183-10	WASHER, FLAT .281 ID X .625 OD X .065 THK.....	1
25	PAOZZ	5340013327473	18076	S463-G23	CLAMP, LOOP.....	1

WP 0002 00

TM 9-2320-363-24P

(1)	(2)	(3)	(4)	(5)	(6)	(7)
ITEM	SMR			PART		
NO	CODE	NSN	CAGEC	NUMBER	DESCRIPTION AND USABLE ON CODES(UOC)	QTY
26	PAOZZ	5305002253843	80204	B1821BH025C100N	SCREW,CAP,HEXAGON H 1/4-20UNC-2A X 1.000.....	1
27	PAOZA	6240000692641	08108	198	LAMP,INCANDESCENT.....	1
28	PAOZZ	6220013395102	64678	A06-17139-000	DIRECTIONAL LIGHT,V LEFT.....	1
28	PAOZZ	6220013382055	64678	A06-17139-001	DIRECTIONAL LIGHT,V RIGHT.....	1
29	PAOZZ	5305013332822	93907	224-60610	SCREW,TAPPING 8-18,ZINC.....	8
30	PFOZZ	2590013386044	64678	06-18126-000	MOLDING,METAL LEFT.....	1
30	PFOZZ	6220013385928	64678	06-18126-001	HOUSING,LIGHT RIGHT.....	1

END OF FIGURE



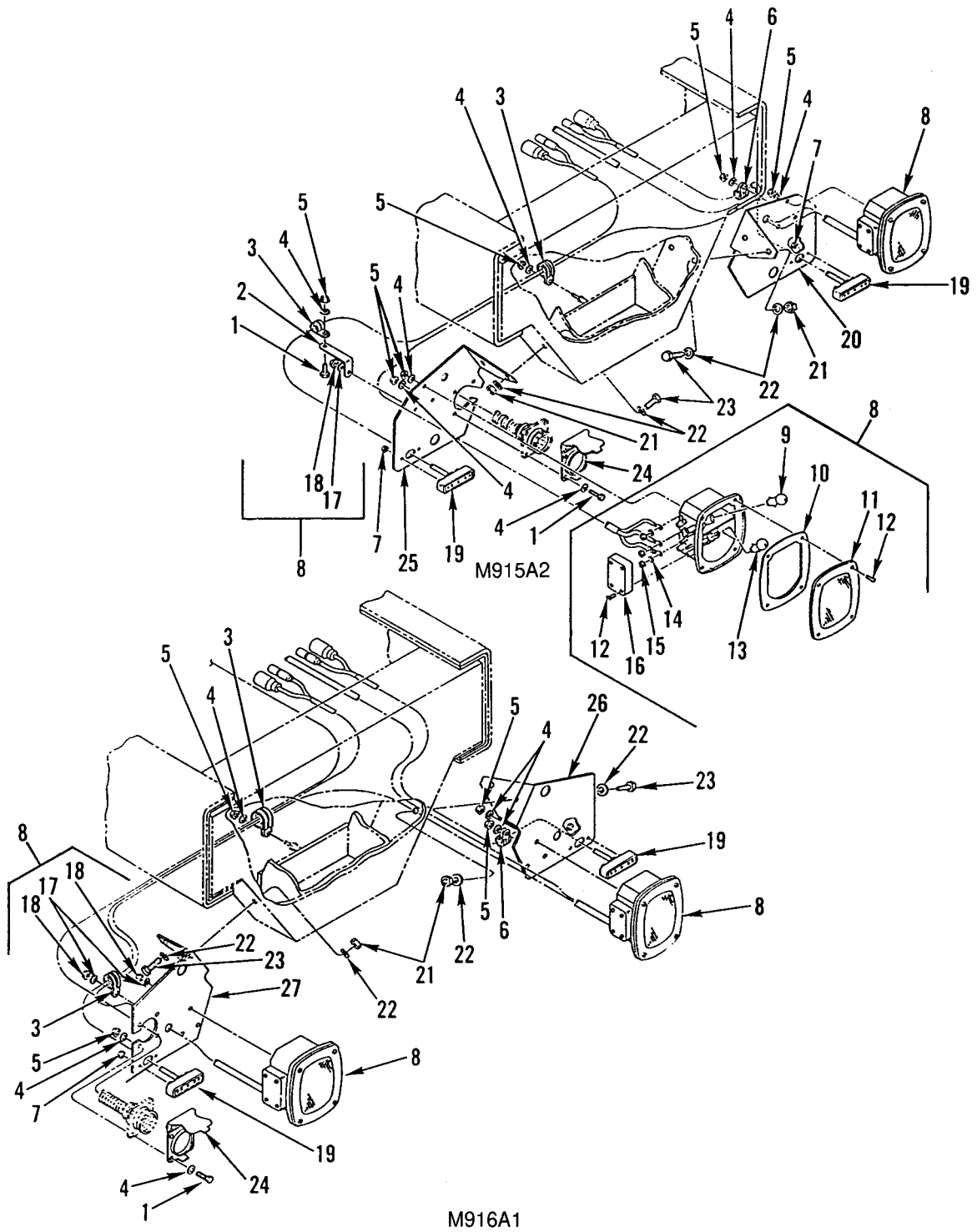

Figure 88. Taillights



(1) ITEM NO	(2) SMR CODE	(3) NSN	(4) CAGEC	(5) PART NUMBER	(6) DESCRIPTION AND USABLE ON CODES(UOC)	(7) QTY
GROUP 0609 LIGHTS FIG. 88 TAILLIGHTS						
1	PAOZZ	5305002253843	80204	B1821BH025C100N	SCREW,CAP,HEXAGON H 1/4-20UNC-2A X 1.000.....	9
2	PFOZZ	5340013284371	64678	23-09130-002	BRACKET,ANGLE 4 IN..... UOC:5A2	1
3	PAOZZ	5340012530128	01276	900729-24	CLAMP,LOOP.....	11
4	PAOZZ	5310008094058	96906	MS27183-10	WASHER,FLAT .281 ID X .625 OD X .065 THK.....	6
5	PAOZZ	5310013336436	64678	23-10340-125	NUT,SELF-LOCKING,AS 1/4-20.....	40
6	PAOZZ	5340013342880	18076	S630-G14	CLAMP,LOOP..... UOC:5A2	2
7	PAOZZ	5310011263664	64678	23-10340-108	NUT,PLAIN,ASSEMBLED 8-32.....	4
8	PAOOO	6220013382056	64678	GR0 01 5291 75	LAMP UNIT,VEHICULAR LEFT & RIGHT... UOC:5A2,6A1	2
8	PAOOO	6220014408056	64678	01-5371-78	LAMP UNIT,VEHICULAR LEFT.....	1
8	PAOOO	6220014408065	81834	01-5377-71	LAMP UNIT,VEHICULAR RIGHT..... UOC:6A2,7A1,7E1	1
9	PAOZZ	6240009247526	08806	1156	.LAMP,INCANDESCENT.....	1
10	PAOZZ	5330011545214	81834	61-2037-03	.GASKET.....	1
11	PAOZZ	6220010952616	12662	445-25	.LENS,LIGHT.....	1
12	KFOZZ		81834	23-0133-36	.SCREW,TAPPING NO. 8-18 X 5/8 PHILLIPS SS PART OF KIT P/N 79-9007-06.....	4
13	PAOZZ	6240008891799	08108	1157	.LAMP,INCANDESCENT.....	1
14	KFOZZ		81834	23-0172-02	.LOCKWASHER 1/4 SPLIT ZINC PLT USS PART OF KIT P/N 79-9007-06..... UOC:5A2,6A1	4
15	KFOZZ		81834	23-0104-02	.NUT,HEX PART OF KIT P/N 79-9007-06. UOC:5A2,6A1	4
16	KFOZZ		81834	10-7103-03	.COVER,SIDE PART OF KIT P/N 79-9007-06..... UOC:5A2,6A1	1
17	KFOZZ		81834	23-0171-02	.LOCKWASHER 1/4 SPLIT ZINC PLT USS PART OF KIT P/N 79-9007-06..... UOC:5A2,6A1	3
18	KFOZZ		81834	23-0106-06	.NUT,HEX PART OF KIT P/N 79-9007-06. UOC:5A2,6A1	3
19	PAOZA	6220010885915	5A910	12258212	TAILLIGHT ASSY,BLAC TAIL/STOP.....	2
20	PFOZZ	5340013371032	64678	06-18087-001	BRACKET,ANGLE..... UOC:5A2	1
21	PAOZZ	5310002256993	81349	M45913/1-8CG5C	NUT,SELF-LOCKING,HE 1/2-13UNC.....	4
22	PAOZZ	5310008093079	96906	MS27183-19	WASHER,FLAT PLATED,.562 ID X 1.375 OD X .109 THK.....	8
23	PAOZZ	5305000712069	80204	B1821BH050C150N	SCREW,CAP,HEXAGON H 1/2-13UNC-2A X 1.500.....	4
24	PAOZZ	5935007731428	64678	419 546 70 35	COVER,ELECTRICAL CO.....	1
25	PFOZZ	5340013365414	64678	06-18087-000	BRACKET,ANGLE..... UOC:5A2	1
26	PFOZZ	6220013385993	64678	06-18043-001	BRACKET,LIGHT RETEN RIGHT.....	1

WP 0002 00

TM 9-2320-363-24P

(1)	(2)	(3)	(4)	(5)	(6)	(7)
ITEM	SMR			PART		
NO	CODE	NSN	CAGEC	NUMBER	DESCRIPTION AND USABLE ON CODES(UOC)	QTY
27	PFOZZ	6220013385992	64678	06-18043-000	UOC:6A1,6A2,7A1,7E1 BRACKET,LIGHT RETEN LEFT.....	1
					UOC:6A1,6A2,7A1,7E1	

END OF FIGURE



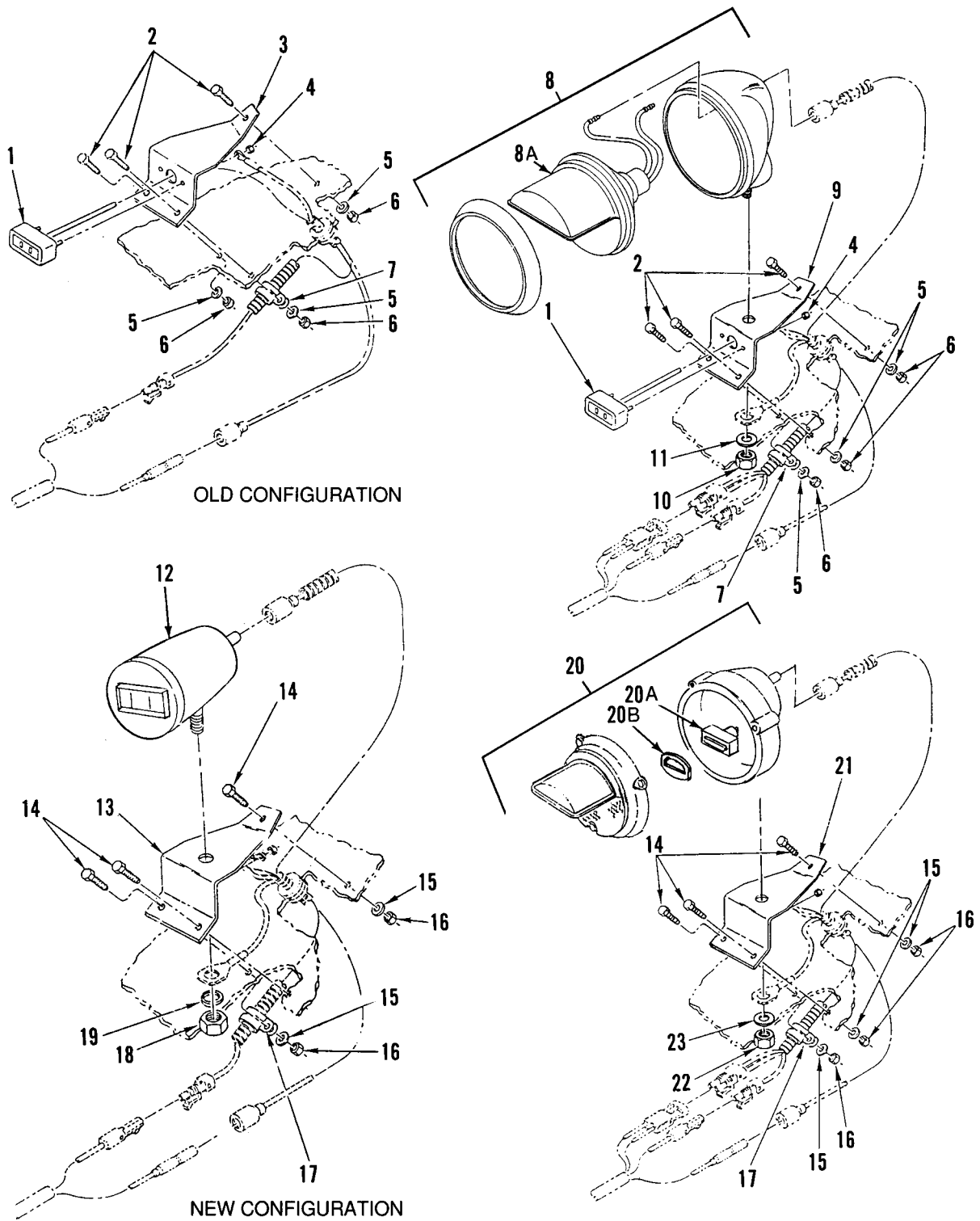

Figure 89. Blackout and Marker Lights

(1) ITEM NO	(2) SMR CODE	(3) NSN	(4) CAGEC	(5) PART NUMBER	(6) DESCRIPTION AND USABLE ON CODES(UOC)	(7) QTY
GROUP 0609 LIGHTS FIG. 89 BLACKOUT AND MARKER LIGHTS						
1	PAOZZ	6220013431327	5A910	12258211-2	LIGHT,MARKER,CLEARA OLD..... UOC:5A2,6A1	2
2	PAOZZ	5305002253843	80204	B1821BH025C100N	SCREW,CAP,HEXAGON H 1/4-20UNC-2A X 1.000 OLD.....	6
3	PFOZZ	5340013367643	64678	06-17953-001	BRACKET,DOUBLE ANGL OLD..... UOC:5A2,6A1	1
4	PAOZZ	5310005587738	77445	233774	NUT,SELF-LOCKING,HE .164-32UNC-2B OLD.....	4
5	PAOZZ	5310008094058	96906	MS27183-10	WASHER,FLAT.....	6
6	PAOZZ	5310000881251	81349	M45913/1-4CG5C	NUT,SELF-LOCKING,HE 1/4-20UNC OLD.	6
7	PAOZZ	5340006164018	01276	900729-1	CLAMP,LOOP OLD.....	2
8	PAOZZ	6220006789046	73331	899685	HEADLIGHT OLD..... UOC:5A2,6A1	1
8A	PAOZZ	6220008197028	19207	8747987	LAMP UNIT,VEHICULAR..... UOC:5A2,6A1	1
9	PFOZZ	5340013366441	64678	06-17953-000	BRACKET,ANGLE OLD..... UOC:5A2,6A1	1
10	PAOZZ	5310007320558	96906	MS51967-8	NUT,PLAIN,HEXAGON 3/8-16UNC OLD...	1
11	PAOZZ	5310000045033	26916	004-003005-055	WASHER,LOCK NO. 8 NOM SIZE OLD....	1
12	PAOZZ	6220014113686	5A910	AC-12261	LIGHT,BLACKOUT NEW.....	2
13	PFOZZ	5340014107065	64678	06-20072-001	BRACKET,MOUNTING NEW.....	1
14	PAOZZ	5305002253843	80204	B1821BH025C100N	SCREW,CAP,HEXAGON H 1/4-20UNC-2A X 1.000 NEW.....	9
15	PAOZZ	5310008094058	96906	MS27183-10	WASHER,FLAT .281 ID X .625 OD X .06 THK NEW ON".....	9
16	PAOZZ	5310000881251	81349	M45913/1-4CG5C	NUT,SELF-LOCKING,HE 1/4-20UNC NEW.	9
17	PAOZZ	5340006164018	01276	900729-1	CLAMP,LOOP NEW.....	2
18	PAOZZ	5305014113449	64678	23-10745-050	SCREW,CAP,HEXAGON H NEW.....	2
19	PAOZZ	5310009746623	96906	MS35338-140	WASHER,LOCK USED ON REBUY VEHICLES.	2
20	PAOZZ	6220014463528	5A910	12360910-3-383G	HEADLIGHT NEW.....	1
20A	PAOZZ	6220014459920	19207	12468578-1	.LIGHT,BLACKOUT NEW.....	1
20B	PAOZZ	5330014464690	19207	12468576	.GASKET NEW.....	1
21	PFOZZ	5340014113823	64678	06-20072-000	BRACKET,MOUNTING NEW.....	2
22	PAOZZ	5310007320558	96906	MS51967-8	NUT,PLAIN,HEXAGON 3/8-16UNC NEW...	1
23	PAOZZ	5310000045033	26916	004-003005-055	WASHER,LOCK NO. 8 NOM SIZE NEW....	1

END OF FIGURE

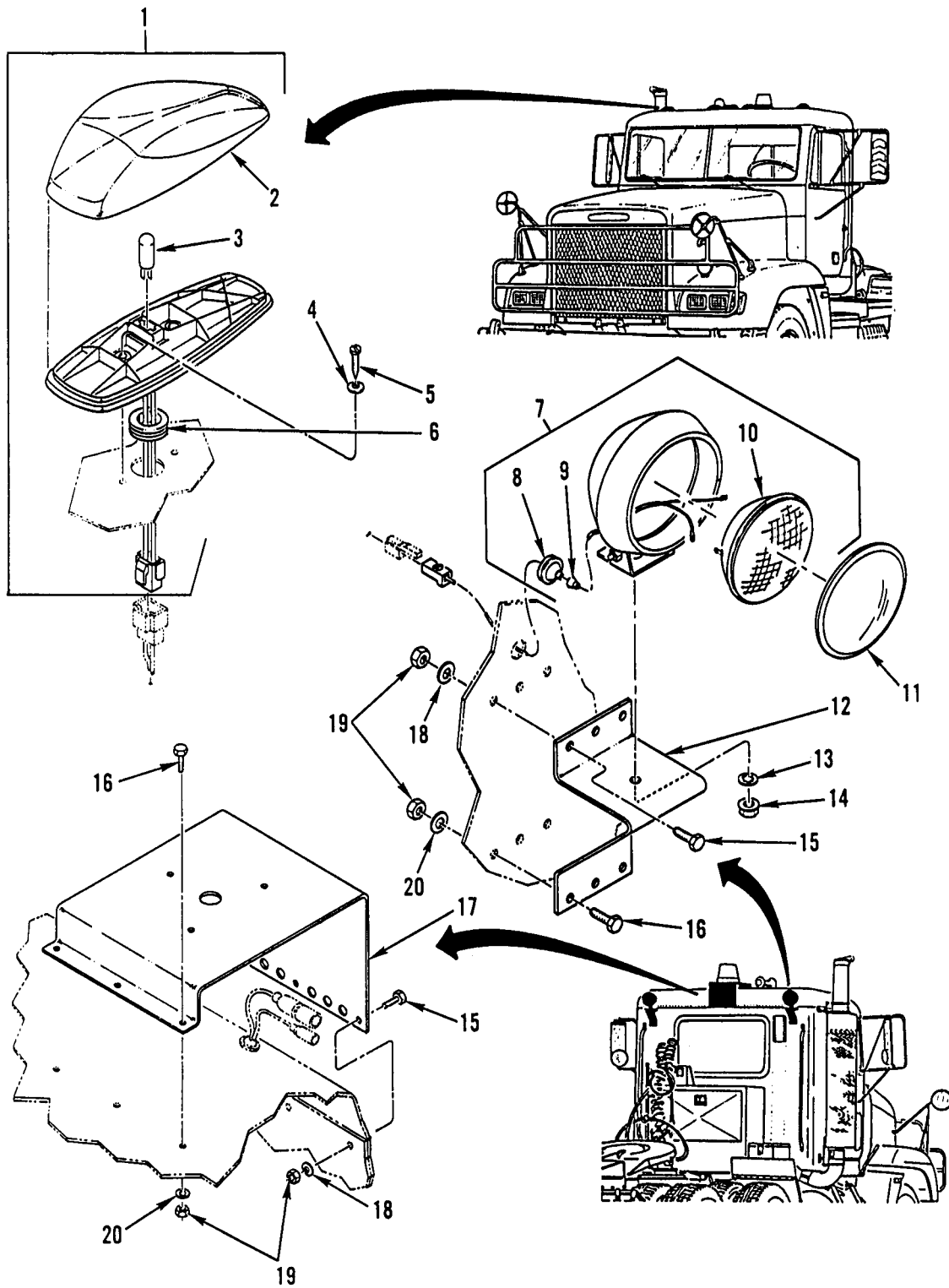

Figure 90. Clearance Light, Utility Light, and Beacon Bracket

(1) ITEM NO	(2) SMR CODE	(3) NSN	(4) CAGEC	(5) PART NUMBER	(6) DESCRIPTION AND USABLE ON CODES(UOC)	(7) QTY
GROUP 0609 LIGHTS						
FIG. 90 CLEARANCE LIGHT, UTILITY LIGHT, AND BEACON BRACKET						
1	PAOOO	6220013396015	64678	A06-14973-000	LAMP UNIT,VEHICULAR.....	5
2	PAOZZ	6220013391193	64678	GRO/92183	.LENS,LIGHT.....	1
3	PAOZA	6240000692640	08108	193	.LAMP,INCANDESCENT.....	1
4	PAOZZ	5310000145850	96906	MS27183-42	WASHER,FLAT .219 ID X .500 OD X .049 THK.....	10
5	PAOZZ	5305013369152	64678	23-10411-112	SCREW,MACHINE 10-32,ZINK/CD.....	10
6	PAOZZ	5325002766056	70485	2566	GROMMET,NONMETALLIC CENTER CLEARANCE LIGHT.....	1
6	PAOZZ	5325002766091	70485	2273	GROMMET,NONMETALLIC PACKAGE OF 50..	4
7	PAOZZ	6220013385773	64678	A06-18260-000	LIGHT,UTILITY,VEHIC.....	2
8	PAOZZ	5325013344808	64678	23-11185-000	UOC:5A2,6A1,6A2 .GROMMET,NONMETALLIC TAPERED NECK..	1
9	XDOZZ		98688	2486 7022	UOC:5A2,6A1,6A2 .GROMMET,NONMETALLIC.....	1
10	PAOZZ	6240008362079	70418	27035	UOC:5A2,6A1,6A2 .LAMP,INCANDESCENT.....	1
11	PAOZZ	6220013389050	13548	99120C	UOC:5A2,6A1,6A2 LENS,LIGHT.....	2
12	PFOZZ	5340013366447	64678	E06-13353-000	UOC:5A2,6A1,6A2 BRACKET,MULTIPLE AN.....	2
13	PAOZZ	5310005503503	96906	MS35335-36	UOC:5A2,6A1,6A2 WASHER,LOCK 1-1/4 NOM SIZE.....	2
14	PAOZZ	5310011511036	45152	115307A	UOC:5A2,6A1,6A2 NUT,SELF-LOCKING,EX 3/8-16.....	2
15	PAOZZ	5305002253843	80204	B1821BH025C100N	UOC:5A2,6A1,6A2 SCREW,CAP,HEXAGON H 1/4-20UNC-2A X 1.000.....	6
16	PAOZZ	5305000680502	96906	MS90725-6	SCREW,CAP,HEXAGON H 1/4-20 UNC X .750.....	6
17	PFOZZ	5340013366919	64678	06-34001-001	BRACKET,MULTIPLE AN.....	1
18	PAOZZ	5310008094058	96906	MS27183-10	UOC:5A2,6A1,6A2 WASHER,FLAT .281 ID X .625 OD X .065 THK.....	6
19	PAOZZ	5310000881251	81349	M45913/1-4CG5C	NUT,SELF-LOCKING,HE 1/4-20UNC.....	12
20	PAOZZ	5310013545785	64678	23-9426-203	UOC:5A2,6A1,6A2 WASHER,FLAT 1/4 ID X 1.00 OD X .072 THK.....	6

END OF FIGURE

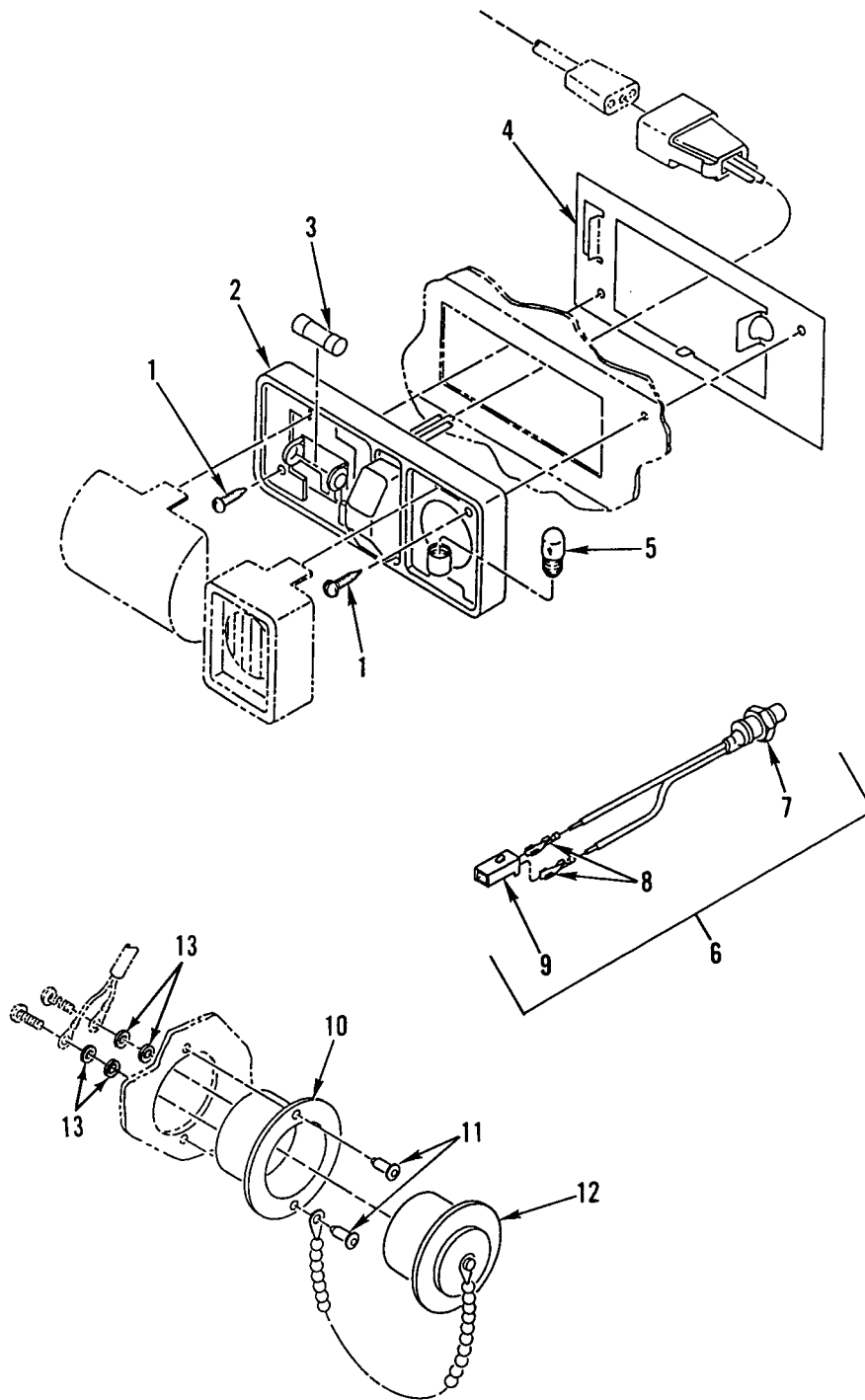

Figure 91. Interior Light, PTO Indicator Light, and Utility Power Receptacle



(1) ITEM NO	(2) SMR CODE	(3) NSN	(4) CAGEC	(5) PART NUMBER	(6) DESCRIPTION AND USABLE ON CODES(UOC)	(7) QTY
GROUP 0609 LIGHTS						
FIG. 91 INTERIOR LIGHT, PTO						
INDICATOR LIGHT, AND UTILITY POWER						
RECEPTACLE						
1	PAOZZ	5305013373805	64678	23-10899-075	SCREW,TAPPING 10-16 X 3/4, PAN HEAD, CROSS RECESS.....	4
2	PAOZZ	6220013382057	64678	A22-37833-000	LAMP UNIT,VEHICULAR WITH BULBS.....	2
3	PAOZZ	6240010932131	08108	561	LAMP,INCANDESCENT.....	1
4	XDOZZ		64678	22-30934-000	BRACKET,LAMP.....	2
5	PAOZZ	6240001557949	88044	AN3121-1816	LAMP,INCANDESCENT.....	1
6	PAOOO	6220013385775	64678	A06-18350-000	LIGHT,INDICATOR.....	1
UOC: 6A1, 6A2, 7A1, 7E1						
7	PAOZZ	6210010498305	11757	378978	.LIGHT,INDICATOR.....	1
UOC: 6A1, 6A2, 7A1, 7E1						
8	PAOZZ	5940007881586	77060	2965142	.TERMINAL,QUICK DISC.....	2
UOC: 6A1, 6A2, 7A1, 7E1						
9	PAOZZ	5935013369028	77060	891 1921	.CONNECTOR BODY,PLUG.....	1
UOC: 6A1, 6A2, 7A1, 7E1						
10	PFOZA	5935006446750	74545	7467	SOCKET,PLUG-IN ELEC.....	2
11	PAOZZ	5320010321043	13160	101624-01	RIVET,BLIND.....	2
12	PFOZZ	5935011544586	74545	4890	COVER,ELECTRICAL CO.....	2
13	PAOZZ	5310009338118	80205	MS35338-135	WASHER,LOCK #8.....	4

END OF FIGURE

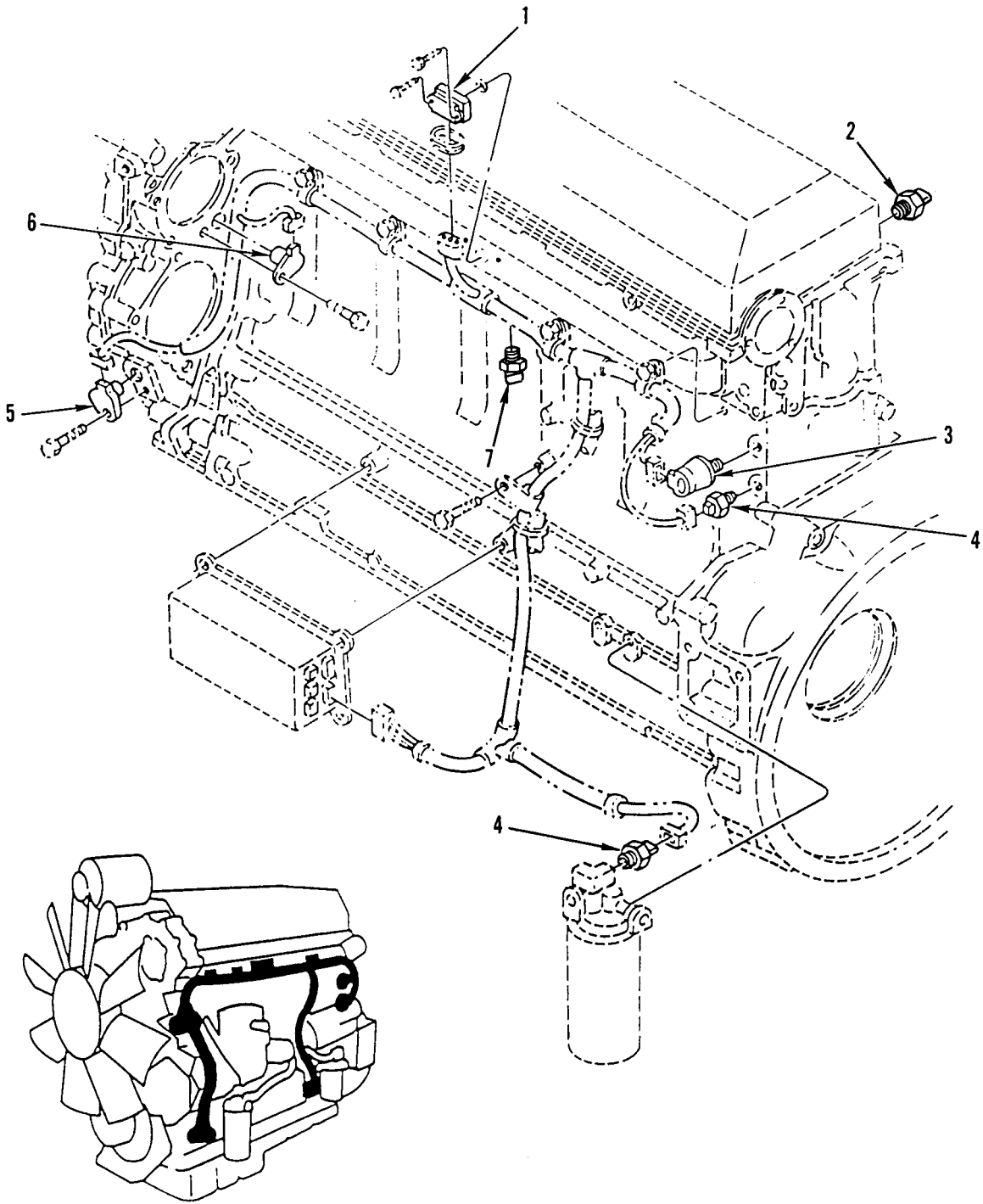

Figure 92. Electronic Control Module Sensors

WP 0002 00

TM 9-2320-363-24P

(1) ITEM NO	(2) SMR CODE	(3) NSN	(4) CAGEC	(5) PART NUMBER	(6) DESCRIPTION AND USABLE ON CODES(UOC)	(7) QTY
GROUP 0610 SENDING UNITS AND WARNING SWITCHES						
FIG. 92 ELECTRONIC CONTROL MODULE SENSORS						
1	PAOZZ	2990013189754	72582	23528418	SENSOR,MANIFOLD ABS.....	1
UOC:5A2,6A1						
2	PAOZZ	2990014152366	72582	23514708	SENSOR,ENGINE COOLA DDEC III ONLY..	1
UOC:6A2,7A1,7E1						
3	PAOZZ	6620013617595	72582	23511176	TRANSMITTER,PRESSUR FUEL.....	1
4	PAOZZ	2990013374138	72582	23518092	SENSOR,ENGINE COOLA.....	2
5	PAOZZ	2990013200163	72582	8929388	SENSOR,TIMING.....	1
6	PAOZZ	2990013200162	72582	8929387	SENSOR,SYNCHRONIZE.....	1
7	PAOZZ	2990014131395	72582	23515250	SENSOR,ENGINE COOLA DDEC III ONLY..	1
UOC:6A2,7A1,7E1						

END OF FIGURE

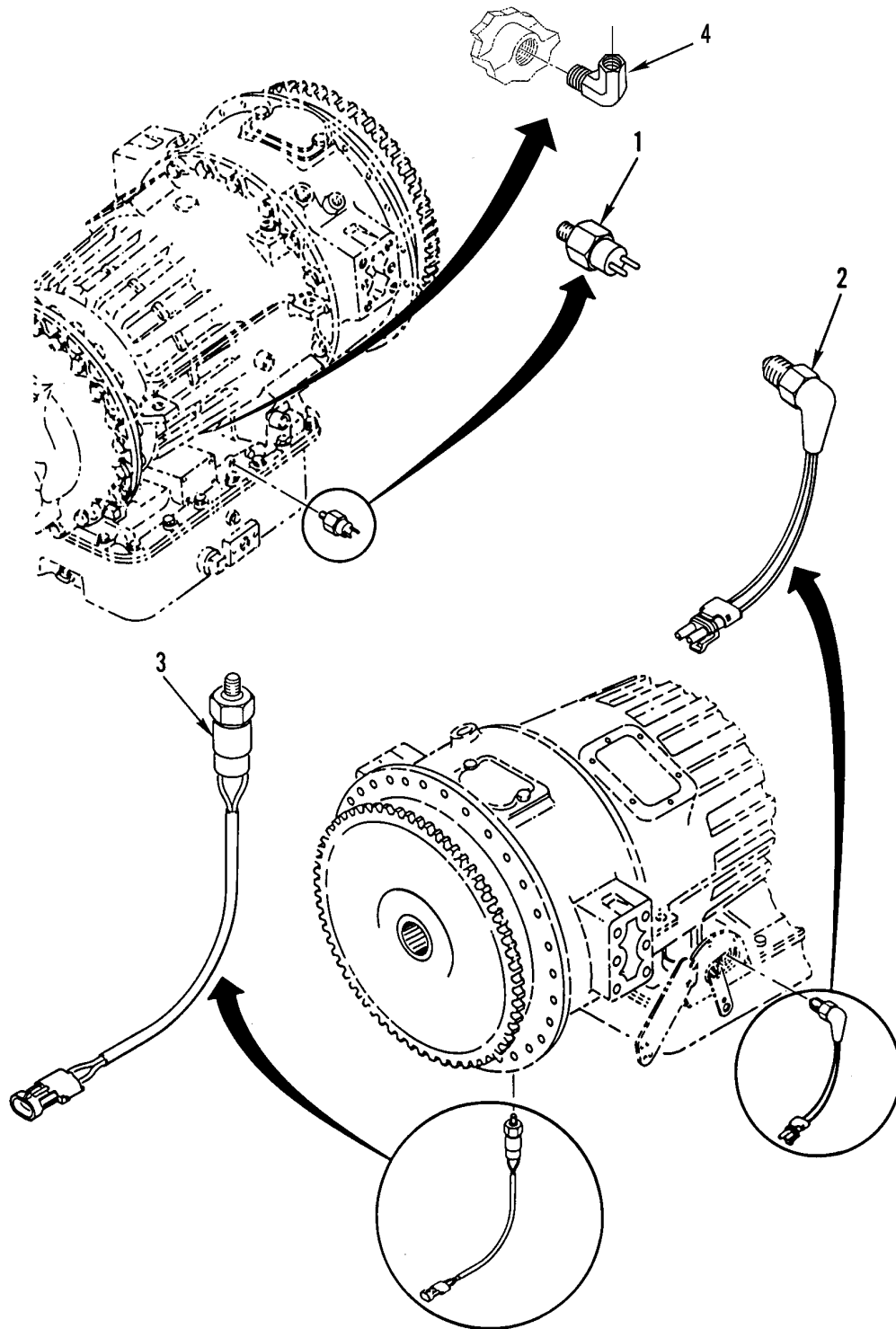

Figure 93. Clutch Transmission Switch and SPST Switch

WP 0002 00

TM 9-2320-363-24P

(1) ITEM NO	(2) SMR CODE	(3) NSN	(4) CAGEC	(5) PART NUMBER	(6) DESCRIPTION AND USABLE ON CODES(UOC)	(7) QTY
					GROUP 0610 SENDING UNITS AND WARNING SWITCHES FIG. 93 CLUTCH TRANSMISSION SWITCH AND SPST SWITCH	
1	PAOZZ	2920013576570	58723	1733 1510	SWITCH,SAFETY,NEUTR.....	1
2	PAOZZ	2920010472824	73342	29511977	SWITCH,SAFETY,NEUTR.....	1
3	PAOZZ	6150013333385	64678	A06-15349-000	CABLE ASSEMBLY-SWIT..... UOC:5A2,6A1	1
3	PAOZZ	6150014495444	64678	A06-25933-000	CABLE ASSEMBLY,SPEC..... UOC:6A2,7A1,7E1	1
4	PAOZZ	4730013294981	93061	VS2202 P2-2	ELBOW,PIPE..... UOC:7A1,7E1	1

END OF FIGURE

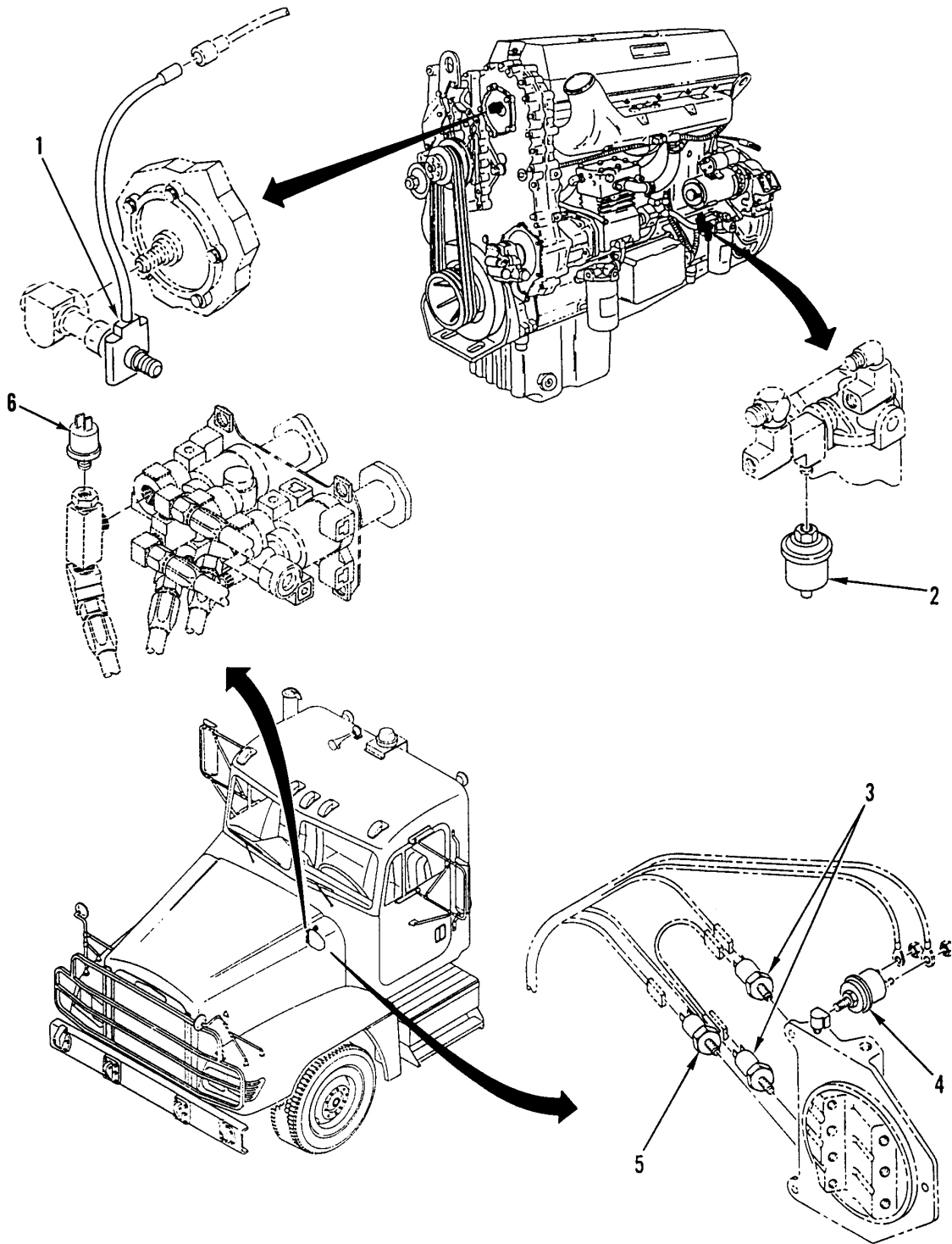

**Figure 94. RPM Pulse Sender, Fuel Pressure Sender, Stop Light Switch, Air Pressure Switch, and Oil Pressure Switch**

(1) ITEM NO	(2) SMR CODE	(3) NSN	(4) CAGEC	(5) PART NUMBER	(6) DESCRIPTION AND USABLE ON CODES(UOC)	(7) QTY
GROUP 0610 SENDING UNITS AND WARNING SWITCHES						
FIG. 94 RPM PULSE SENDER, FUEL PRESSURE SENDER, STOP LIGHT SWITCH, AIR PRESSURE SWITCH, AND OIL PRESSURE SWITCH						
1	PAOZZ	3010013374187	7Z588	TR-1010-2-SP	DRIVE UNIT,ANGLE.....	1
						UOC:5A2,6A1
1	PAOZZ	6680014123180	7Z588	TR8 AJ-2	TACHOMETER,MECHANIC.....	1
						UOC:6A2,7A1,7E1
2	PAOZZ	4820014068744	OSBL1	4601703	VALVE,REGULATING,FL 1/4 X 1/8NPT...	1
						UOC:5A2,6A1
3	PAOZZ	5930013382035	58723	1749-1907	SWITCH,PRESSURE.....	2
4	PAOZZ	2540013374105	06721	N-30255	SWITCH,STOPLIGHT,AU.....	1
5	PAOZZ	5930013365441	64678	681 545 11 24	SWITCH,PRESSURE.....	1
6	PAOZZ	5930014421113	58723	2749-2108	SWITCH,PRESSURE PARKING BRAKE INDICATOR.....	1
						UOC:7A1,7E1

END OF FIGURE

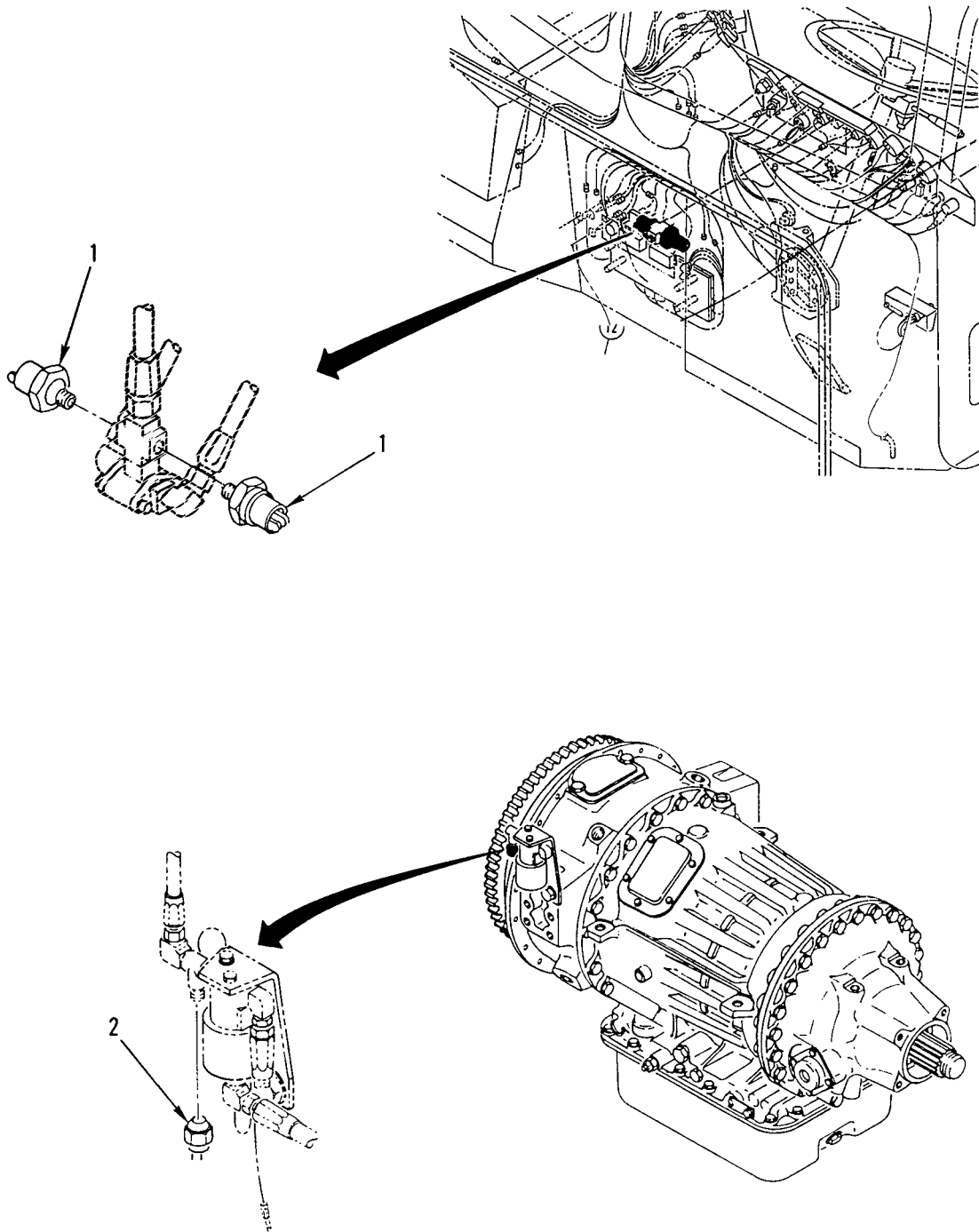

Figure 95. Shuttle Valve Pressure Switches and PTO Switch



WP 0002 00

TM 9-2320-363-24P

(1) ITEM NO	(2) SMR CODE	(3) NSN	(4) CAGEC	(5) PART NUMBER	(6) DESCRIPTION AND USABLE ON CODES(UOC)	(7) QTY
					GROUP 0610 SENDING UNITS AND WARNING SWITCHES	
					FIG. 95 SHUTTLE VALVE PRESSURE SWITCHES AND PTO SWITCH	
1	PAOZZ	5930013471845	58723	1749-1316	SWITCH,PRESSURE.....	2
					UOC:6A1,6A2,7A1,7E1	
2	PAOZZ	5930013568040	58723	2330-0505	SWITCH,PRESSURE.....	1
					UOC:6A1,6A2,7A1,7E1	

END OF FIGURE

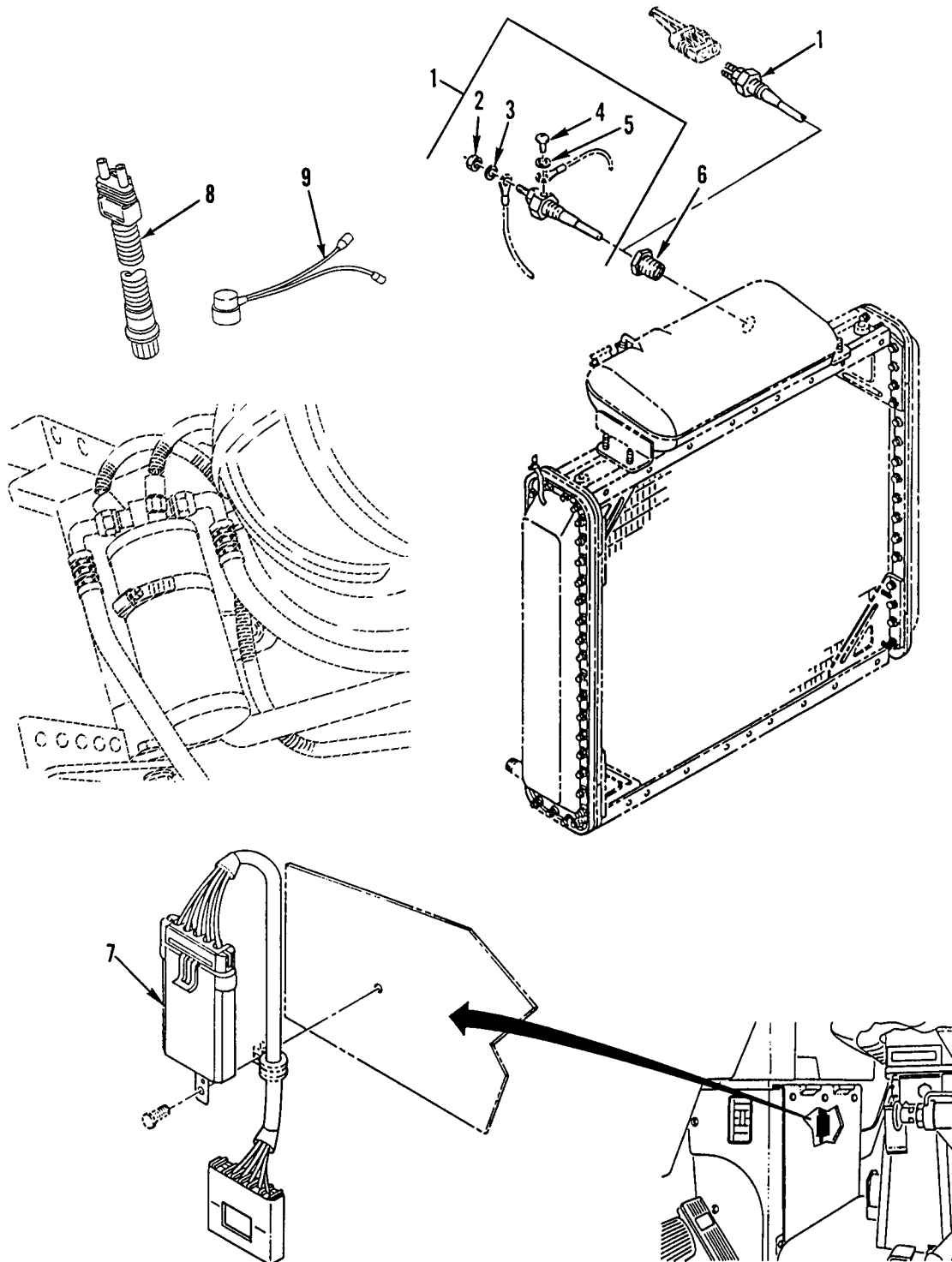

Figure 96. Water Level Probe, Module, and A/C Switch

WP 0002 00

TM 9-2320-363-24P

(1) ITEM NO	(2) SMR CODE	(3) NSN	(4) CAGEC	(5) PART NUMBER	(6) DESCRIPTION AND USABLE ON CODES(UOC)	(7) QTY
					GROUP 0610 SENDING UNITS AND WARNING SWITCHES FIG. 96 WATER LEVEL PROBE, MODULE, AND A/C SWITCH	
1	PFOZZ	5905013316366	72582	23503510-ND	RESISTOR,THERMAL.....	1
					UOC:5A2,6A1	
1	PAOZZ	2990014126821	2Y614	8A06638	SENSOR,ENGINE COOLA DDEC III ONLY..	1
					UOC:6A2,7A1,7E1	
2	PAOZZ	5310009349764	96906	MS35649-205	.NUT,PLAIN,HEXAGON.....	1
					UOC:5A2,6A1	
3	PAOZZ	5310000453296	80205	MS35338-43	.WASHER,LOCK.....	1
					UOC:5A2,6A1	
4	PAOZZ	5305009846189	96906	MS35206-241	.SCREW,MACHINE.....	1
					UOC:5A2,6A1	
5	PAOZZ	5310000453299	96906	MS35338-42	.WASHER,LOCK NO. 8 NOM SIZE.....	1
					UOC:5A2,6A1	
6	PAOZZ	4730002026491	93061	209P-6-4	BUSHING,PIPE.....	1
7	PAOZZ	2990013325457	72582	23505265	SWITCH,ENGINE TEMPE.....	1
					UOC:5A2,6A1	
8	PAOZZ	5930014350397	14859	TXI40PS15-1	SWITCH,THERMOSTATIC.....	1
					UOC:6A2,7A1,7E1	
9	PFOZZ	5930014431947	64678	A22-36464-000	BOOT,DUST AND MOIST.....	1
					UOC:6A2,7A1,7E1	

END OF FIGURE

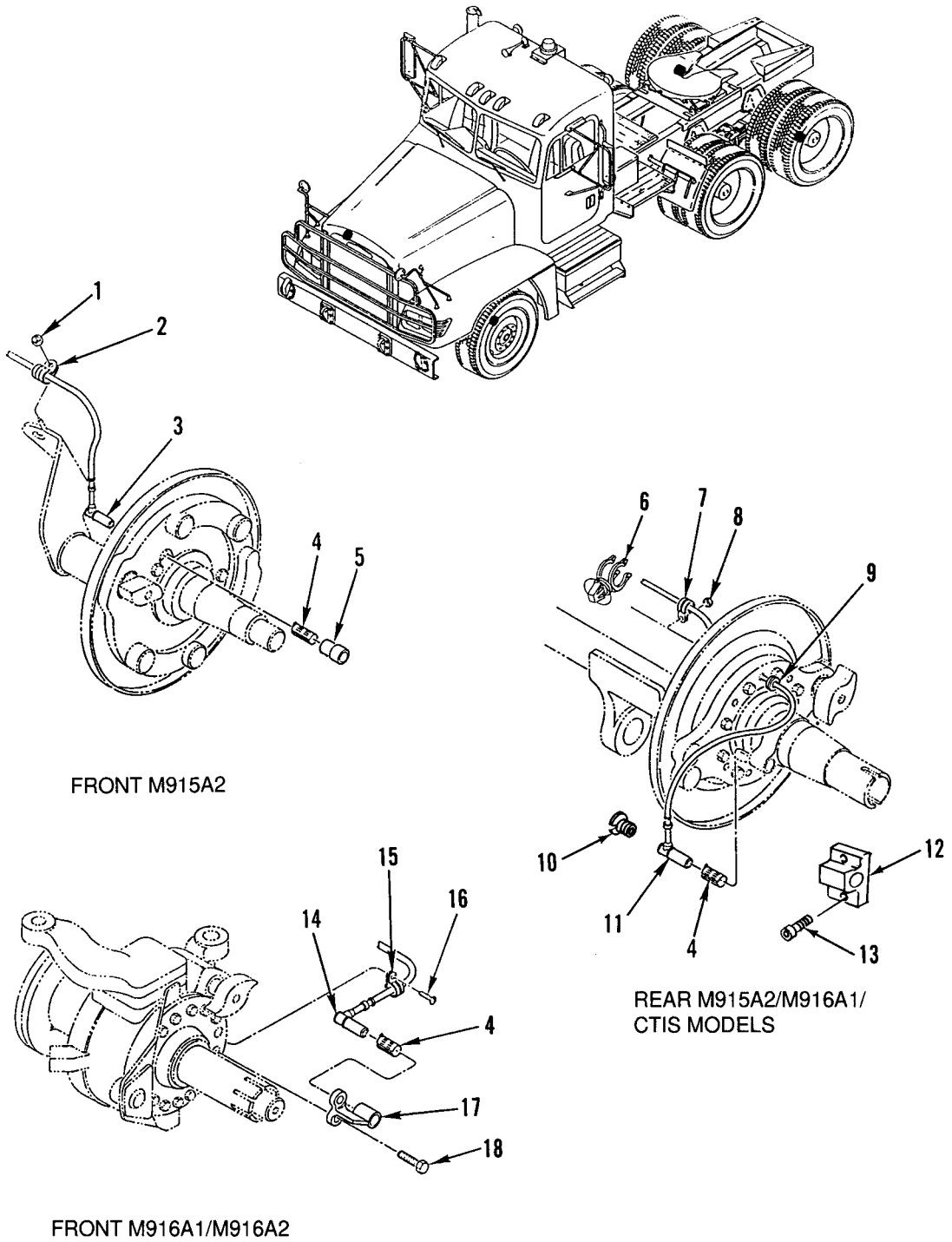

Figure 97. ABS Sensors

(1) ITEM NO	(2) SMR CODE	(3) NSN	(4) CAGEC	(5) PART NUMBER	(6) DESCRIPTION AND USABLE ON CODES(UOC)	(7) QTY
GROUP 0610 SENDING UNITS AND WARNING SWITCHES						
FIG. 97 ABS SENSORS						
1	PAOZZ	5310000881251	81349	M45913/1-4CG5C	NUT,SELF-LOCKING,HE FRONT AXLE.....	2
					UOC:5A2	
2	PAOZZ	5340004130070	01276	900729-8	CLAMP,LOOP FRONT AXLE.....	2
					UOC:5A2	
3	PAOZZ	2530014790838	78500	S4410328130	SENSOR,ANTI-LOCK BR FRONT AXLE.....	2
					UOC:5A2	
4	PAOZZ	2530014467854	78500	S899-760-510-4	BUSHING,SLEEVE FRONT AXLE CTIS	2
					MODELS.....	
					UOC:7A1,7E1	
5	PAOZZ	3120013518012	64678	10-12026-000	BUSHING,SLEEVE FRONT AXLE.....	2
					UOC:5A2	
6	PAOZZ	5975013468339	78500	884 830 454 4	HANGER,CABLE REAR AXLE.....	6
7	PAOZZ	5340013502444	18076	S463-G4	CLAMP,LOOP REAR AXLE.....	2
					UOC:5A2,6A1,6A2	
7	PFOZZ	5340006164018	01276	900729-1	CLAMP,LOOP REAR AXLE.....	2
					UOC:7A1,7E1	
8	PFOZZ	5310010882825	64678	23-09247-104	NUT,PLAIN,HEXAGON 1/4-20 UNC, REAR	2
					AXLE.....	
9	MFOZZ		64678	48-02217-050X3	CONDUIT MAKE FROM CAGE:77060, P/N:	2
					68237R X 3FT, REAR AXLE.....	
					UOC:5A2,6A1,6A2	
9	MFOZZ		64678	48-02217-062X3	CONDUIT 3 FT. MAKE FROM BULK	2
					68237R (77060), REAR AXLE.....	
					UOC:7A1,7E1	
10	PAOZZ	5365014464324	78500	MSK4138	BUSHING,NONMETALLIC REAR AXLE CTIS	2
					MODELS.....	
					UOC:7A1,7E1	
11	PAOZZ	2530013488052	64678	4410328140	SENSOR,ANTI-LOCK BR REAR AXLE.....	2
					UOC:5A2,6A1,7A1,7E1	
12	XDOZZ		78500	2255-D-1148	CAP,BRACKET REAR AXLE CTIS MODELS..	2
					UOC:7A1,7E1	
13	PAOZZ	5305014468037	78500	10-X-1519	SCREW,CAP,SOCKET HE REAR AXLE CTIS	4
					MODELS.....	
					UOC:7A1,7E1	
14	PAOZZ	2530013469864	45152	1753020W	SENSOR,ANTI-LOCK BR FRONT AXLE.....	2
					UOC:6A1,6A2	
14	PAOZZ	2530014430356	45152	2063170W	SENSOR,ANTI-LOCK BR FRONT AXLE.....	2
					UOC:7A1,7E1	
15	PFOZZ	5340010389481	45152	33855AX	CLAMP,LOOP FRONT AXLE.....	2
					UOC:6A1,6A2,7A1,7E1	
16	PAOZZ	5305012807901	45152	66420AX	SCREW,CAP,HEXAGON H FRONT AXLE.....	2
					UOC:6A1,6A2,7A1,7E1	
17	PAOZZ	2590013478373	45152	1767630	BRACKET,VEHICULAR C FRONT AXLE.....	2
					UOC:6A1,6A2,7A1,7E1	
18	PAOZZ	5306013465285	45152	1767730	BOLT,MACHINE FRONT AXLE.....	4
					UOC:6A1,6A2,7A1,7E1	

END OF FIGURE

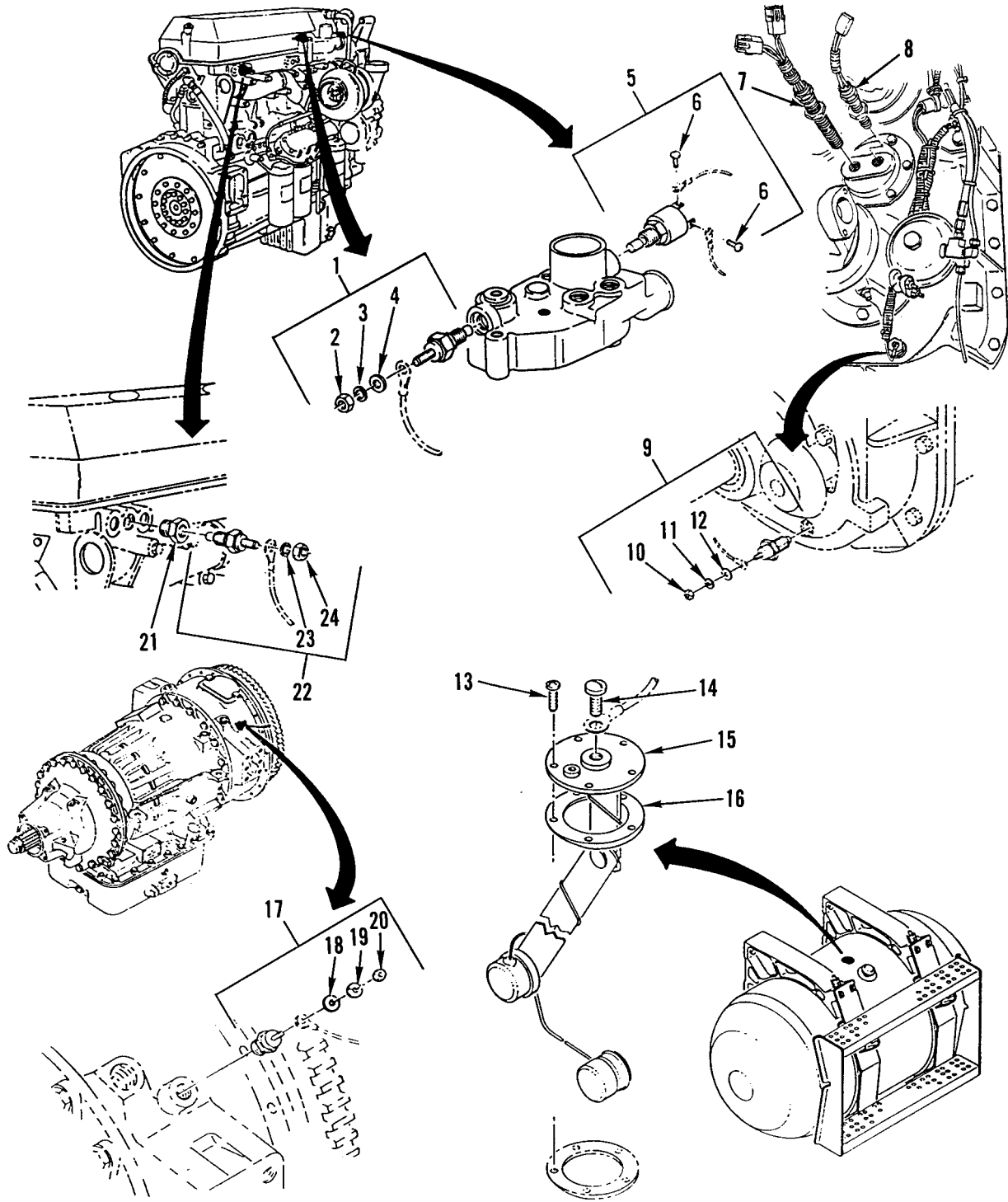

Figure 98. Sensors and Sending Units

v	(1)	(2)	(3)	(4)	(5)	(6)	(7)
	ITEM	SMR			PART		
	NO	CODE	NSN	CAGEC	NUMBER	DESCRIPTION AND USABLE ON CODES(UOC)	QTY
						GROUP 0610 SENDING UNITS AND WARNING SWITCHES	
						FIG. 98 SENSORS AND SENDING UNITS	
	1	PAOZZ	5905013314103	64678	22-16975-005	RESISTOR, THERMAL.....	1
	2	PAOZZ	5310009349766	96906	MS35650-305	.NUT, PLAIN, HEXAGON.....	1
	3	PAOZZ	5310011251137	57733	171105	.WASHER, LOCK.....	1
	4	PAOZZ	5310000455207	80205	MS15795-908	.WASHER, FLAT.....	1
	5	PAOZZ	5930013318183	64678	III/803734P	SWITCH, THERMOSTATIC.....	1
	6	XDOZZ		55443	4025002	.SCREW, ASSEMBLED WAS.....	2
	7	PAOZZ	6680014431477	64678	6815421717	TACHOMETER, ELECTRIC.....	1
						UOC: 6A2, 7A1, 7E1	
	8	PAOZZ	6680013919548	57733	ES 990-K	SHAFT ASSEMBLY, FLEX FOR SPEEDOMETER	1
						UOC: 7A1, 7E1	
	9	PAOZZ	6685010819721	57733	334AD	TRANSMITTER, TEMPERA.....	1
						UOC: 6A1, 6A2, 7A1, 7E1	
	10	PAOZZ	5310009349766	96906	MS35650-305	.NUT, PLAIN, HEXAGON.....	1
						UOC: 6A1, 6A2, 7A1, 7E1	
	11	PAOZZ	5310011251137	57733	171105	.WASHER, LOCK.....	1
						UOC: 6A1, 6A2, 7A1, 7E1	
	12	PAOZZ	5310000455207	80205	MS15795-908	.WASHER, FLAT.....	1
						UOC: 6A1, 6A2, 7A1, 7E1	
	13	PAOZZ	5305007919426	45722	TAPITS10-12-3-4	SCREW, TAPPING 10-16 X 0.75, SLOTTED.	5
	14	PAOZZ	5305013555504	64678	23-11160-025	SCREW, MACHINE 10-24 X 0.25, TORX....	1
	15	PAOZZ	2910013562715	57733	391-NX	SWITCH, LIQUID LEVEL.....	1
	16	PAOZZ	5330013557002	64678	22-27156-000	GASKET.....	1
	17	PAOZZ	6685010819721	57733	334AD	TRANSMITTER, TEMPERA.....	1
	18	PAOZZ	5310000455207	80205	MS15795-908	.WASHER, FLAT.....	1
	19	PAOZZ	5310011251137	57733	171105	.WASHER, LOCK.....	1
	20	PAOZZ	5310009349766	96906	MS35650-305	.NUT, PLAIN, HEXAGON.....	1
	21	PAOZZ	4730013559205	75418	3022-01372-03	BUSHING, PIPE.....	1
	22	PAOZZ	2990013325459	75418	1002-07005-35	SENSOR, ENGINE COOLA.....	1
	23	PAOZZ	5310011847647	51377	3059-00874-02	.WASHER, LOCK.....	1
	24	PAOZZ	5310009349757	96906	MS35649-282	.NUT, PLAIN, HEXAGON.....	1

END OF FIGURE

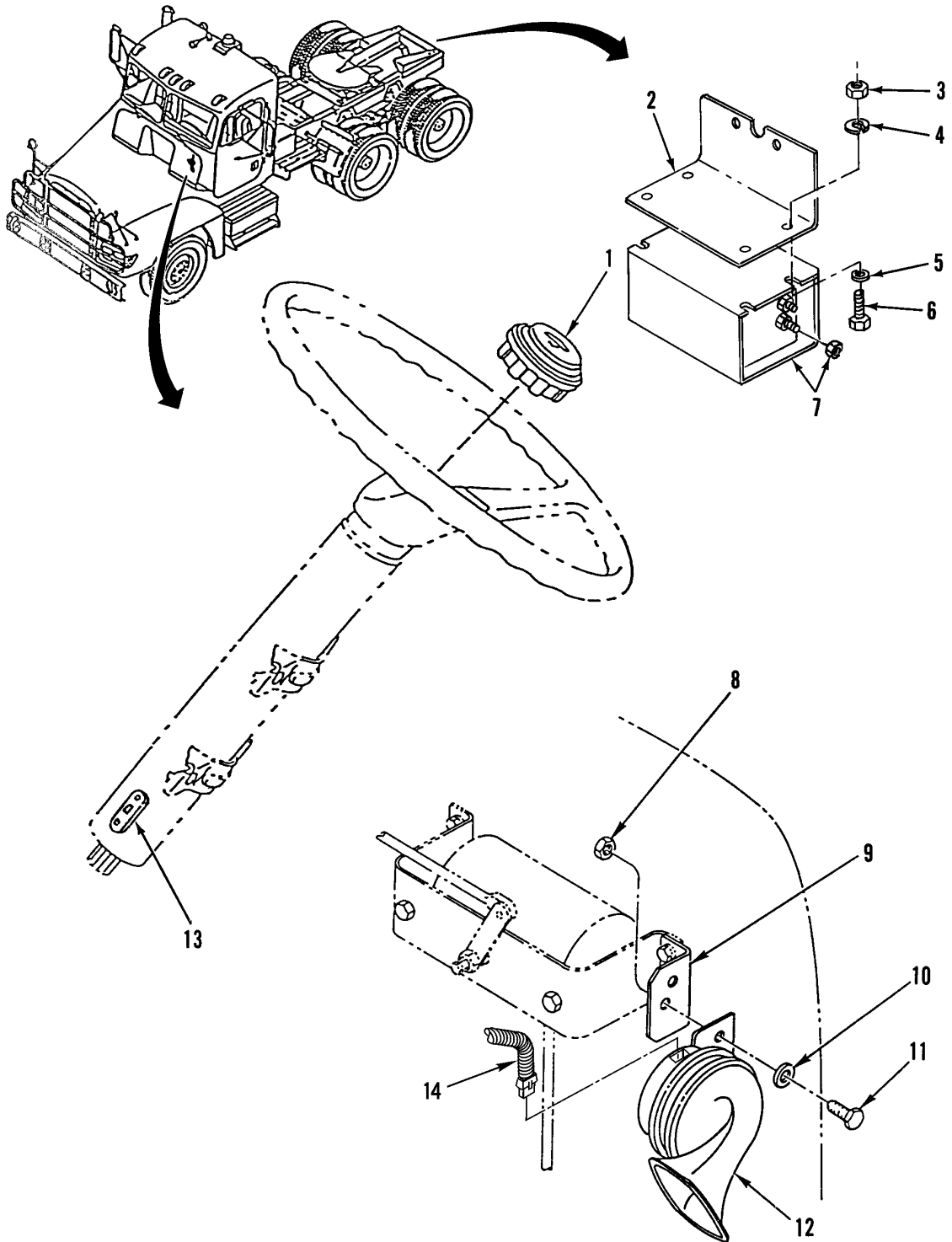

Figure 99. Electric Horns



(1) ITEM NO	(2) SMR CODE	(3) NSN	(4) CAGEC	(5) PART NUMBER	(6) DESCRIPTION AND USABLE ON CODES(UOC)	(7) QTY
GROUP 0611 HORN, SIREN FIG. 99 ELECTRIC HORNS						
1	PAOZZ	2530013295045	46478	681 460 03 40	HORN BUTTON,VEHICLE.....	1
2	PFOZZ	5340014470484	64678	681 542 27 40	BRACKET,ANGLE..... UOC:7A1,7E1	1
3	PAOZZ	5310013494083	96906	MS9356-04	NUT,PLAIN,HEXAGON 0.243 X 0.112-48 IN,UNJF-3B..... UOC:7A1,7E1	4
4	PAOZZ	5310005825965	96906	MS35338-44	WASHER,LOCK 0.25..... UOC:7A1,7E1	4
5	PAOZZ	5310008094058	96906	MS27183-10	WASHER,FLAT 0.25..... UOC:7A1,7E1	4
6	PAOZZ	5305000680508	80204	B1821BH025C075N	SCREW,CAP,HEXAGON H 1/4-20X0.75 IN. UOC:7A1,7E1	4
7	PAOZZ	6350014123305	75160	AT120461	ALARM,BACK-UP,VEHIC..... UOC:7A1,7E1	1
8	PAOZZ	5310000881251	81349	M45913/1-4CG5C	NUT,SELF-LOCKING,HE 1/4-20UNC,GR5..	1
9	PFOZZ	6350013670757	64678	06-19019-000	BRACKET,HORN.....	1
10	PAOZZ	5310005501130	96906	MS35333-40	WASHER,LOCK 1/4 NOM SIZE.....	1
11	PAOZZ	5305000680502	96906	MS90725-6	SCREW,CAP,HEXAGON H 1/4-20 UNC X .750.....	1
12	PAOZZ	6350013661608	64678	A06-31117-002	HORN,SIGNAL.....	1
13	PAOZZ	5945014480189	77640	453094-A2	RELAY,ELECTROMAGNET.....	1
14	PAOZZ		64678	A06-30881-000	HARNESS,ADAPTER,HOR.....	1

END OF FIGURE

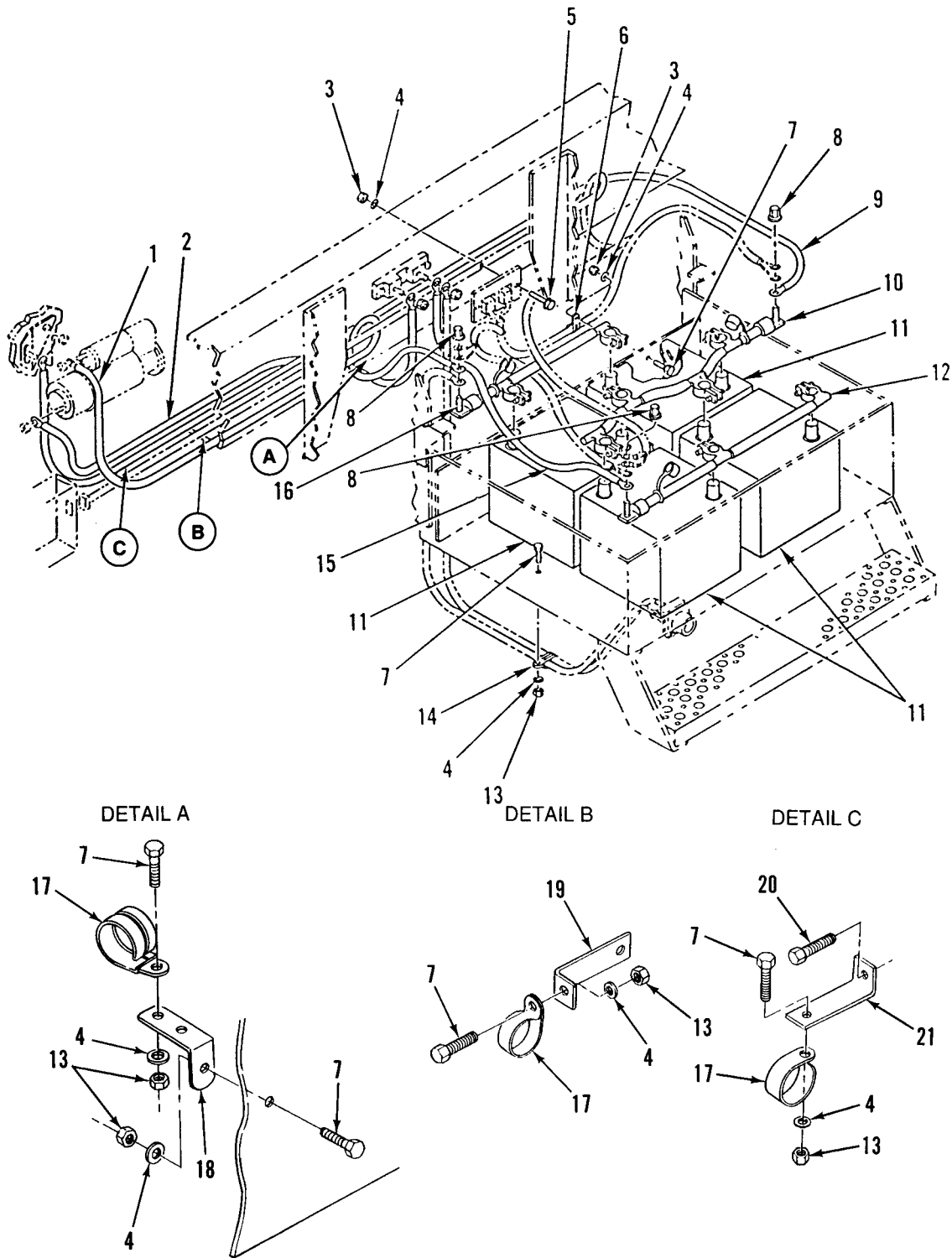

Figure 100. Batteries and Battery Cables

(1) ITEM NO	(2) SMR CODE	(3) NSN	(4) CAGEC	(5) PART NUMBER	(6) DESCRIPTION AND USABLE ON CODES(UOC)	(7) QTY
GROUP 0612 BATTERIES, STORAGE FIG. 100 BATTERIES AND BATTERY CABLES						
1	PAOZZ	6150013396119	64678	A06-18295-061	LEAD,ELECTRICAL..... UOC:5A2	1
1	PAOZZ	6150013399680	64678	A06-18295-064	LEAD,ELECTRICAL..... UOC:6A1,6A2,7A1,7E1	1
2	PAOZZ	6150013396118	64678	A06-18296-055	LEAD,ELECTRICAL..... UOC:5A2	1
2	PAOZZ	6150013388348	64678	A06-18296-065	LEAD,ELECTRICAL..... UOC:6A1,6A2,7A1,7E1	1
3	PAOZZ	5310000881251	81349	M45913/1-4CG5C	NUT,SELF-LOCKING,HE 1/4-20UNC.....	3
4	PAOZZ	5310008094058	96906	MS27183-10	WASHER,FLAT .281 ID X .625 OD X .065 THK.....	4
5	PAOZZ	5305000712509	80204	B1821BH025C150N	SCREW,CAP,HEXAGON H 1/4-20UNC-2A X 1.500.....	2
6	PAOZZ	5340013327473	18076	S463-G23	CLAMP,LOOP.....	1
7	PAOZZ	5305002253843	80204	B1821BH025C100N	SCREW,CAP,HEXAGON H 1/4-20UNC-2A X 1.000.....	2
8	XDOZZ		64678	23-11145-000	NUT,CAP BATTERY TER.....	3
9	PAOZZ	6140013665533	64678	A06-18294-086	LEAD,STORAGE BATTER..... UOC:5A2	1
9	PAOZZ	6150013388349	64678	A06-18294-091	LEAD,ELECTRICAL..... UOC:6A1,6A2,7A1,7E1	1
10	PAOZZ	6150013389777	64678	06-19508-000	JUMPER CABLE,BATTER.....	1
11	PAOFA	6140014469498	19207	6TMF/TYPEI	BATTERY,STORAGE.....	4
12	PAOZZ	6150013366477	64678	06-18159-000	CABLE ASSEMBLY,SPEC.....	1
13	PAOZZ	5310008512674	96906	MS35691-1	NUT,PLAIN,HEXAGON 1/4-20UNC.....	2
14	PAOZZ	5340013394266	64678	23-11358-024	CLAMP,LOOP 7/8 IN,2 TUBES.....	1
15	PAOZZ	6140013665531	64678	A06-18286-031	LEAD,STORAGE BATTER..... UOC:5A2	1
15	PAOZZ	6140013665532	64678	A06-18286-035	LEAD,STORAGE BATTER..... UOC:6A1,6A2,7A1,7E1	1
16	PAOZZ	6150013399891	64678	06-18158-000	JUMPER CABLE,BATTER.....	1
17	PAOZZ	5340013334614	18076	S463-G26	CLAMP,LOOP..... UOC:6A2,7A1,7E1	3
18	PAOZZ	5340013284371	64678	23-09130-002	BRACKET,ANGLE..... UOC:6A2,7A1,7E1	1
19	PAOZZ	5340013338889	64678	23-09130-001	BRACKET,ANGLE..... UOC:6A2,7A1,7E1	1
20	PAOZZ	5306012708909	15526	DIN933-M8-1.25X2 0-8.8-A4C	BOLT,MACHINE M8-1.25X2..... UOC:6A2,7A1,7E1	1
21	PFOZZ	5340013284367	64678	23-09130-000	BRACKET,ANGLE..... UOC:6A2,7A1,7E1	1

END OF FIGURE

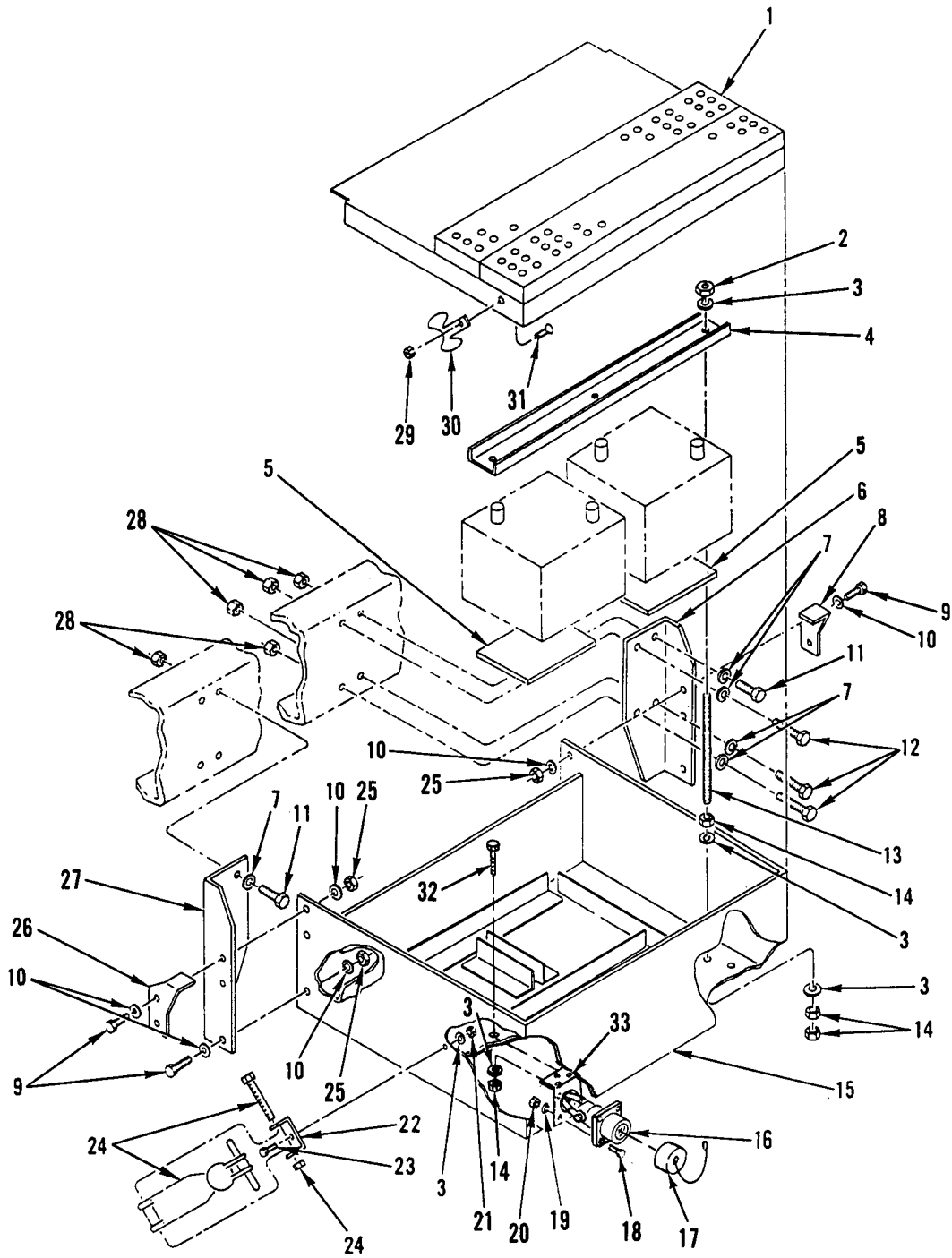

Figure 101. Battery Box Assembly

(1) ITEM NO	(2) SMR CODE	(3) NSN	(4) CAGEC	(5) PART NUMBER	(6) DESCRIPTION AND USABLE ON CODES(UOC)	(7) QTY
GROUP 0612 BATTERIES, STORAGE FIG. 101 BATTERY BOX ASSEMBLY						
1	PAOZZ	6160013408856	64678	A06-17965-000	COVER, BATTERY BOX WITH LATCH AND HARDWARE.....	1
2	PAOZZ	5310000881251	81349	M45913/1-4CG5C	NUT, SELF-LOCKING, HE 1/4-20UNC.....	6
3	PAOZZ	5310000894058	96906	MS27183-10	WASHER, FLAT .281 ID X .625 OD X .065 THK.....	26
4	PAOZZ	5340013363471	64678	06-18405-000	STRAP, RETAINING.....	2
5	MOOZZ		64678	06-18131-000	LINER, PLYWOOD MAKE FROM CAGE 09814, PN CS122-56GRADECDINTERIORTYPE, 7 X 7.5 IN.....	4
6	XDOZZ		64678	06-17976-002	ANGLE, LWRG..... UOC: 6A1, 6A2, 7A1, 7E1	1
7	PAOZZ	5310007208819	80205	MS15795-821	WASHER, FLAT .688 ID X 1.750 OD.....	8
8	XDOZZ		64678	A06-18198-000	BRACKET, COVER RIGHT.....	1
9	PAOZZ	5305000712069	80204	B1821BH050C150N	SCREW, CAP, HEXAGON H 1/2-13UNC-2A X 1.500.....	6
10	PAOZZ	5310011091977	19207	11628332-2	WASHER, FLAT .531 ID X 1.062 OD X .18 THK.....	12
11	PAOZZ	5305007247221	80204	B1821BH063C175N	SCREW, CAP, HEXAGON H 5/8-11UNC-2A X 1.750..... UOC: 5A2	8
11	PAOZZ	5305007247223	80204	B1821BH063C225N	SCREW, CAP, HEXAGON H 5/8-11UNC-2A X 2.250..... UOC: 6A1, 6A2, 7A1, 7E1	5
12	PAOZZ	5305007247224	80204	B1821BH063C250N	SCREW, CAP, HEXAGON H 5/8-11UNC-2A X 2.500..... UOC: 6A1, 6A2, 7A1, 7E1	3
13	PAOZZ	5315013366019	64678	06-18304-101	PIN, STRAIGHT, HEADLE.....	6
14	PAOZZ	5310000881251	81349	M45913/1-4CG5C	NUT, SELF-LOCKING, HE .243 .112-48 IN, UNJF-3B.....	20
15	PAOZZ	6160013408837	64678	A06-17960-001	BATTERY BOX.....	1
16	PAOZZ	6150013670599	96139	MB14106-2	CABLE ASSEMBLY, SPEC..... UOC: 5A2	1
16	PAOZZ	6150013702509	96139	MB14106-3	LEAD ASSEMBLY, ELECT..... UOC: 6A1, 6A2, 7A1, 7E1	1
17	PAOZZ	5340013157223	19207	12342306	.CAP, PROTECTIVE, DUST.....	1
18	PAOZZ	5306013370351	64678	23-9890-100	BOLT, MACHINE 10-24 X 1.00.....	4
19	PAOZZ	5310000145850	96906	MS27183-42	WASHER, FLAT .219 ID X .500 OD X .049 THK..... UOC: 5A2, 6A1	4
20	PAOZZ	5310013294045	64678	23-09336-005	NUT, SELF-LOCKING, CL CLR LOCK, 10-24.	4
21	PAOZZ	5310013336436	64678	23-10340-125	NUT, SELF-LOCKING, AS 1/4-20.....	2
22	PFOZZ	5340013369560	64386	HRM 277-A-80	BRACKET, DOUBLE ANGL.....	2
23	PAOZZ	5305012853996	80204	1/4-20UNC-2AX1 L G PAN HD	SCREW, MACHINE 1/4-20, ZINK.....	2
24	PAOZZ	4020011066523	64386	66D638	CORD ASSEMBLY, ELAST.....	2
25	PAOZZ	5310002256993	81349	M45913/1-8CG5C	NUT, SELF-LOCKING, HE 1/2-13UNC.....	6
26	XDOZZ		64678	A06-18198-001	BRACKET, COVER LEFT.....	1
27	XDOZZ		64678	06-17976-001	ANGLE, LWRG..... UOC: 5A2	1

WP 0002 00

TM 9-2320-363-24P

(1) ITEM NO	(2) SMR CODE	(3) NSN	(4) CAGEC	(5) PART NUMBER	(6) DESCRIPTION AND USABLE ON CODES(UOC)	(7) QTY
28	PAOZZ	5310002694040	81349	M45913/1-10CG5C	NUT, SELF-LOCKING, HE 5/8-11UNC.....	8
29	PAOZA	5310006771637	97928	TLN1000L3	NUT, SELF-LOCKING, AS 10-24 UNC.....	2
30	PAOZZ	5340013372828	64386	HRM 028 561	STRIKE, CATCH.....	2
31	PAOZZ	5305013369156	64678	23-11234-062	SCREW, MACHINE NO. 10-24.....	2
32	PAOZZ	5305002253843	80204	B1821BH025C100N	SCREW, CAP, HEXAGON H 1/4-20UNC X 1.00.....	2
33	PAOZZ	5340013911349	64678	06-20879-000	BRACKET, ANGLE.....	1

END OF FIGURE



1  
Fig 102 thru Fig 105

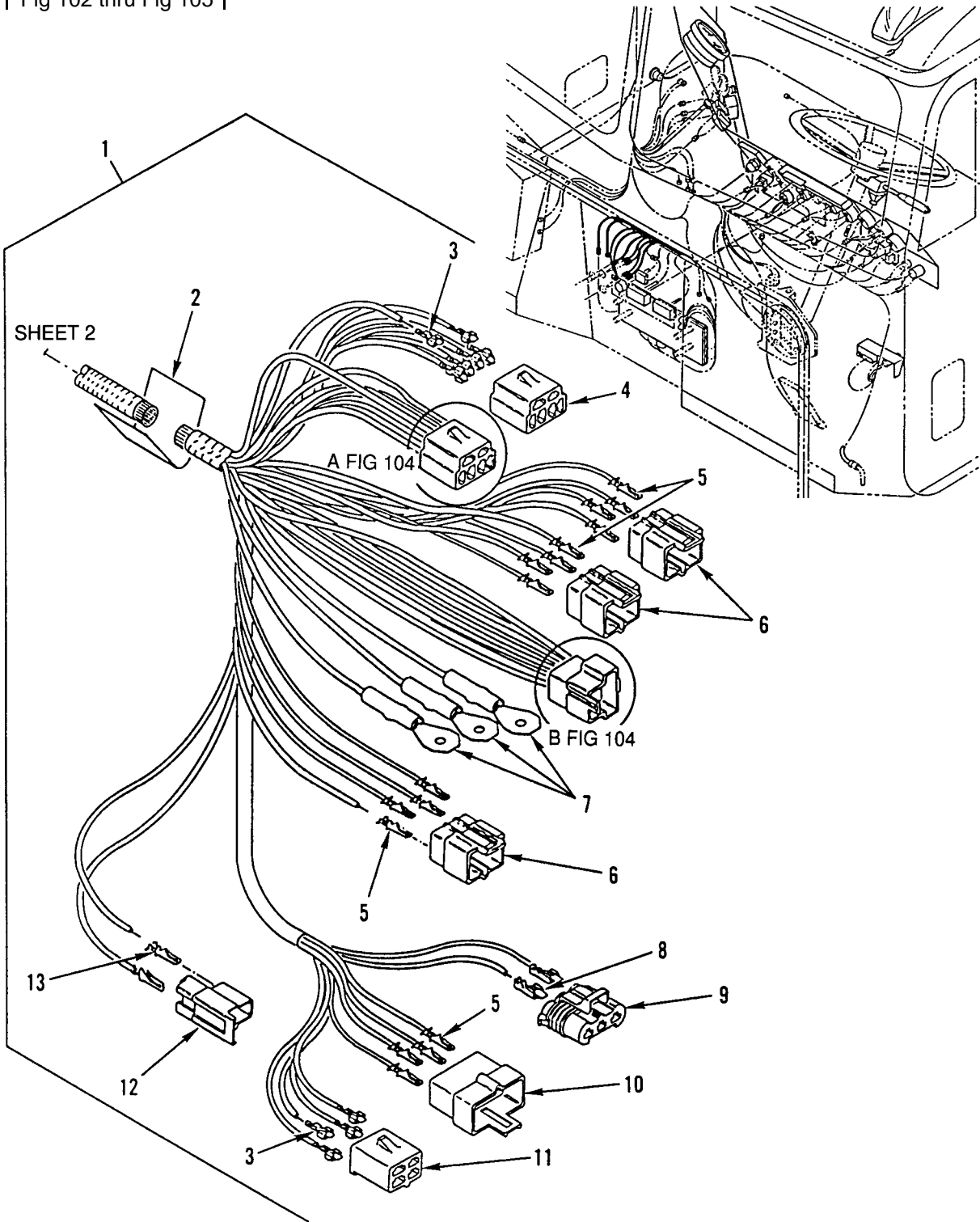

Figure 102. Main Cab Wiring Harness, Part 1 (Sheet 1 of 3)



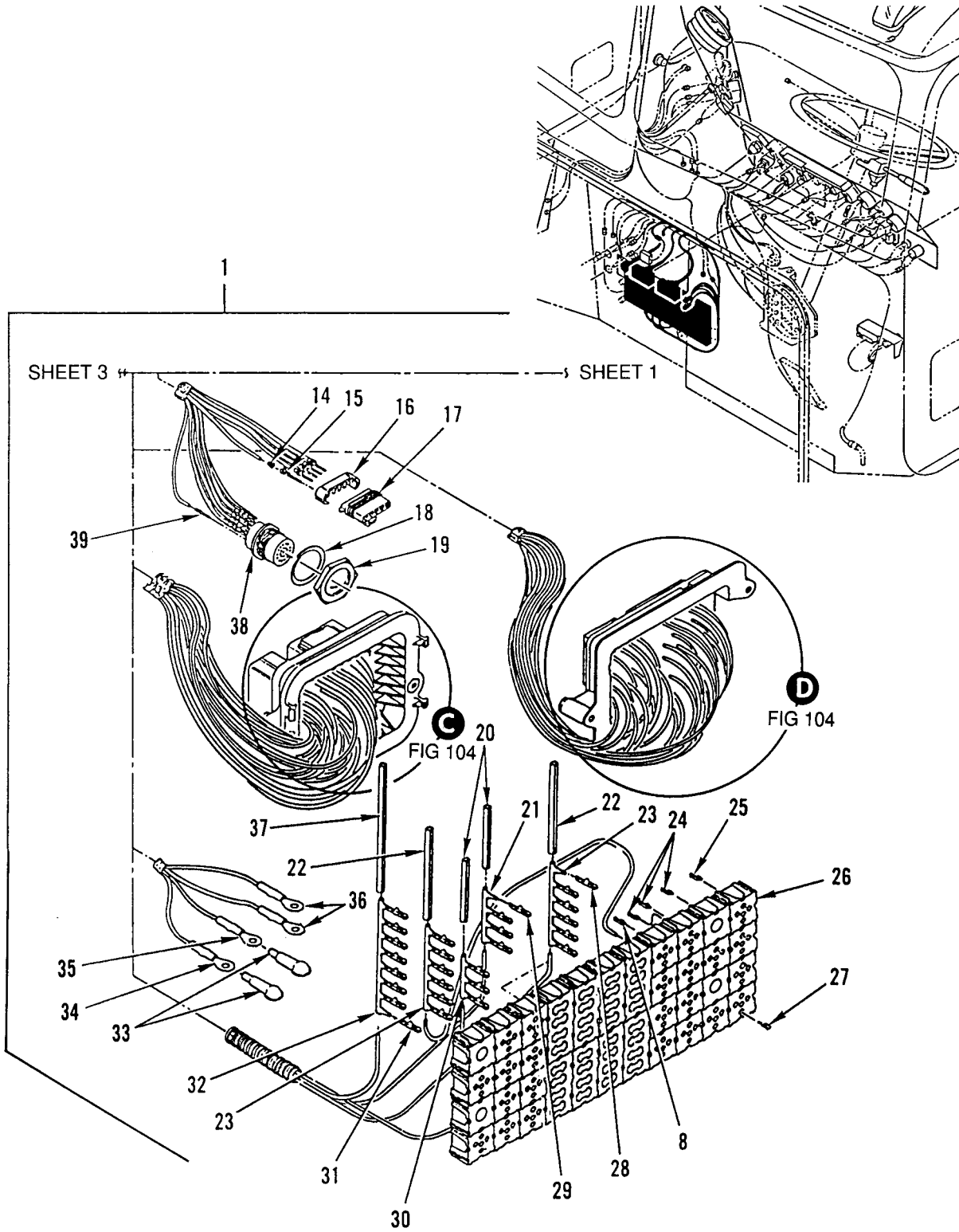

Figure 102. Main Cab Wiring Harness, Part 1 (Sheet 2 of 3)

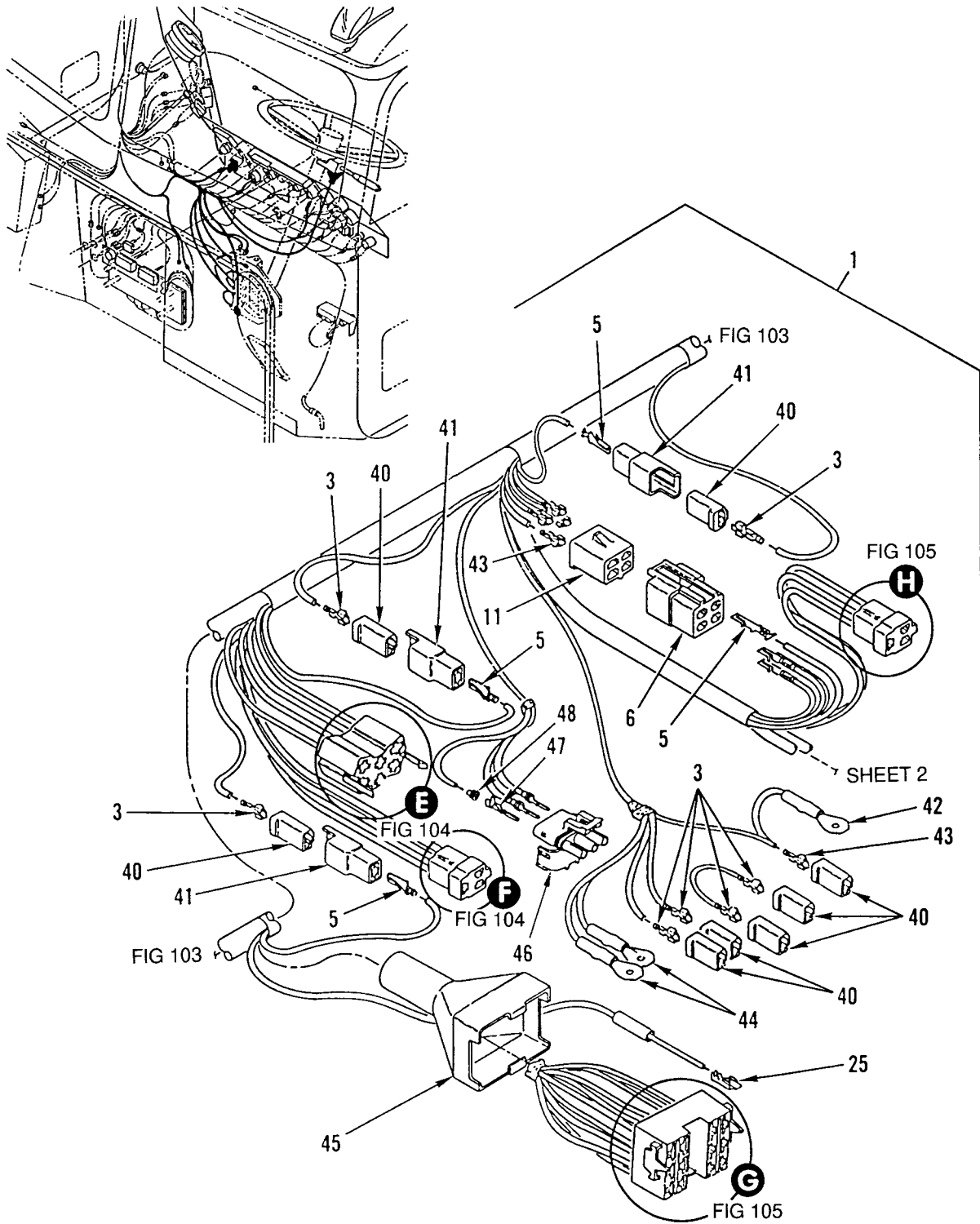

Figure 102. Main Cab Wiring Harness, Part 1 (Sheet 3 of 3)

(1) ITEM NO	(2) SMR CODE	(3) NSN	(4) CAGEC	(5) PART NUMBER	(6) DESCRIPTION AND USABLE ON CODES(UOC)	(7) QTY
GROUP 0613 HULL OR CHASSIS WIRING HARNESS						
FIG. 102 MAIN CAB WIRING HARNESS, PART 1						
1	PFFFF	6150013520329	64678	A06-18417-000	WIRING HARNESS, BRAN.....	1
					UOC: 5A2	
1	XDFFF		64678	A06-18417-001	WIRING HARNESS BRAN.....	1
					UOC: 6A1	
2	PAOZZ	5940002809807	00779	34321	. SPLICE, CONDUCTOR.....	5
					UOC: 5A2, 6A1	
3	PAOZZ	5940007881586	77060	2965142	. TERMINAL, QUICK DISC QTY 46 M915A2/ QTY 50 M916A1.....	96
					UOC: 5A2, 6A1	
4	PAOZZ	5935013365401	77060	2973890	. CONNECTOR BODY, RECE.....	2
					UOC: 5A2, 6A1	
5	PAOZZ	5940009563517	77060	2962987	. TERMINAL, QUICK DISC.....	46
					UOC: 5A2, 6A1	
6	PAOZZ	5935011680731	34623	5962849	. CONNECTOR BODY, RECE.....	4
					UOC: 5A2, 6A1	
7	PAOZZ	5940013366322	77060	12004437	. TERMINAL, LUG.....	3
					UOC: 5A2, 6A1	
8	PAOZZ	5940013373319	77060	1208 4590	. TERMINAL, QUICK DISC.....	54
					UOC: 5A2, 6A1	
9	PAOZZ	5935013383536	77060	1206 5793	. CONNECTOR BODY, PLUG 5 POSITION PLISN USED FOR ABS ECP.....	1
					UOC: 5A2, 6A1	
10	PAOZZ	5935012952863	77060	2977042	. CONNECTOR BODY, PLUG.....	3
					UOC: 5A2, 6A1	
11	PAOZZ	5935010657983	10988	223-160	. CONNECTOR, PLUG, ELEC.....	2
					UOC: 5A2, 6A1	
12	PAOZZ	5935012963521	77060	2984883	. CONNECTOR BODY, PLUG.....	5
					UOC: 5A2, 6A1	
13	PAOZZ	5940013373318	77060	2971859	. TERMINAL, QUICK DISC.....	10
					UOC: 5A2, 6A1	
14	PAOZZ	5975013105011	77060	12015323	. BOOT, DUST AND MOIST.....	5
					UOC: 5A2, 6A1	
15	XDOZZ		77060	1212 9493	. TERMINAL, QUICK DISC.....	5
					UOC: 5A2, 6A1	
16	PAOZZ	5940013473383	77060	1530 0017	. TERMINAL JUNCTION B.....	1
					UOC: 5A2, 6A1	
17	PAOZZ	5940013470013	77060	1530 0030	. TERMINAL, QUICK DISC.....	1
					UOC: 5A2, 6A1	
18	PAFZZ	5310010810799	11139	112264	. WASHER, LOCK 1.700 ID X 2.070 OD X .060 THK.....	1
					UOC: 5A2, 6A1	
19	PAFZZ	5310010867726	11139	112263-90	. NUT, PLAIN, HEXAGON 11/16-18 PANEL NUT.....	1
					UOC: 5A2, 6A1	
20	PAFZZ	6150013531002	2E480	092612	. BUS, CONDUCTOR.....	2
					UOC: 5A2, 6A1	
21	PAFZZ	6150013375039	2E480	092579	. BUS, CONDUCTOR.....	1

(1) ITEM NO	(2) SMR CODE	(3) NSN	(4) CAGEC	(5) PART NUMBER	(6) DESCRIPTION AND USABLE ON CODES(UOC)	(7) QTY
22	PPFZZ	6150013534812	2E480	092587	UOC: 5A2, 6A1 .BUS, CONDUCTOR.....	2
23	PAFZZ	6150013398299	2E480	092580	UOC: 5A2, 6A1 .BUS, CONDUCTOR.....	2
24	PFOZZ	5940013476140	77060	1208 4588	UOC: 5A2, 6A1 .TERMINAL, QUICK DISC.....	3
25	PAOZZ	5940013409064	77060	1201 5870	UOC: 5A2, 6A1 .TERMINAL, QUICK DISC.....	71
26	PAFZZ	2920013498721	64678	A06-18127-001	UOC: 5A2, 6A1 .MODULE, ELECTRONIC.....	1
27	PAOZZ	5940013366325	2E480	059056	UOC: 5A2, 6A1 .TERMINAL, LUG.....	114
28	PAFZZ	5940013366328	2E480	023435	UOC: 5A2, 6A1 .TERMINAL, QUICK DISC.....	10
29	PAFZZ	5940013367062	2E480	023433	UOC: 5A2, 6A1 .TERMINAL, QUICK DISC.....	13
30	PAOZZ	6150013595773	2E480	092578	UOC: 5A2, 6A1 .BUS, CONDUCTOR.....	1
31	PAFZZ	5940013366329	2E480	023432	UOC: 5A2, 6A1 .TERMINAL, QUICK DISC.....	11
32	PAFZZ	6150013375038	2E480	092576	UOC: 5A2, 6A1 .BUS, CONDUCTOR.....	1
33	PAOZZ	5975013395950	18179	90PC20R	UOC: 5A2, 6A1 .BOOT, DUST AND MOIST.....	2
34	PAOZZ	5940013367056	77060	12004439	UOC: 5A2, 6A1 .TERMINAL, LUG.....	1
35	PAOZZ	5940013366322	77060	12004437	UOC: 5A2, 6A1 .TERMINAL, LUG.....	1
36	PAOZZ	5940013365777	77060	2962064	UOC: 5A2, 6A1 .TERMINAL, STUD.....	2
37	PAFZZ	6150013375038	2E480	092576	UOC: 5A2, 6A1 .BUS, CONDUCTOR.....	1
38	PAFZZ	5935013366414	11139	HD 34-24-23 PN	UOC: 5A2, 6A1 .CONNECTOR BODY, RECE WITH PINS.....	1
39	PAFZZ	5999012163648	11139	0460-202-16141	UOC: 5A2, 6A1 .CONTACT, ELECTRICAL.....	1
40	PAOZZ	5935010657984	10988	223-155	UOC: 5A2, 6A1 .CONNECTOR, PLUG, ELEC QTY 11 M915A2/ QTY 15 M916A1.....	26
41	PAOZZ	5940012347954	77060	2984528	UOC: 5A2, 6A1 .TERMINAL BODY, QUICK.....	6
42	PAOZZ	5940001133145	77060	2984576	UOC: 5A2, 6A1 .TERMINAL, LUG.....	1
43	PAOZZ	5940013399566	77060	2965467	UOC: 5A2, 6A1 .TERMINAL, QUICK DISC.....	12
44	PAOZZ	5940013417689	77060	12004436	UOC: 5A2, 6A1 .TERMINAL, LUG.....	2
45	PAOZZ	5930013363684	64678	06-17867-000	UOC: 5A2, 6A1 .BOOT, DUST AND MOIST.....	1
46	PAOZZ	5935012922336	77060	12015793	UOC: 5A2, 6A1 .CONNECTOR, PLUG, ELEC.....	1
47	PAOZZ	5999012149682	77060	1201 0182	UOC: 5A2, 6A1 .CONTACT, ELECTRICAL.....	3

WP 0002 00

TM 9-2320-363-24P

(1)	(2)	(3)	(4)	(5)	(6)	(7)
ITEM	SMR			PART		
NO	CODE	NSN	CAGEC	NUMBER	DESCRIPTION AND USABLE ON CODES(UOC)	QTY
48	PAOZZ	5975012268078	77060	12010293	.BOOT,DUST AND MOIST..... UOC:5A2,6A1	3

END OF FIGURE

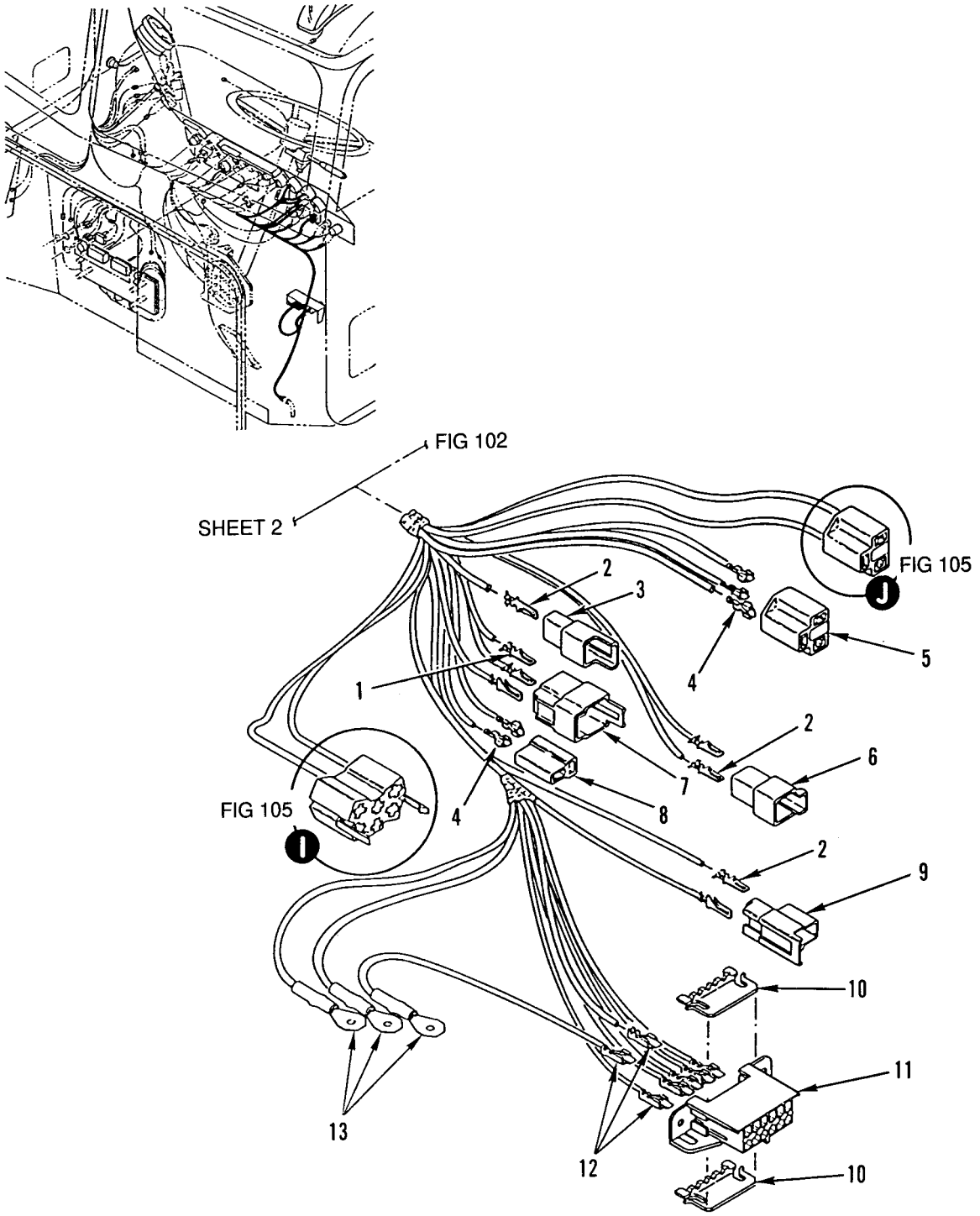

Figure 103. Main Cab Wiring Harness, Part 2 (Sheet 1 of 3)

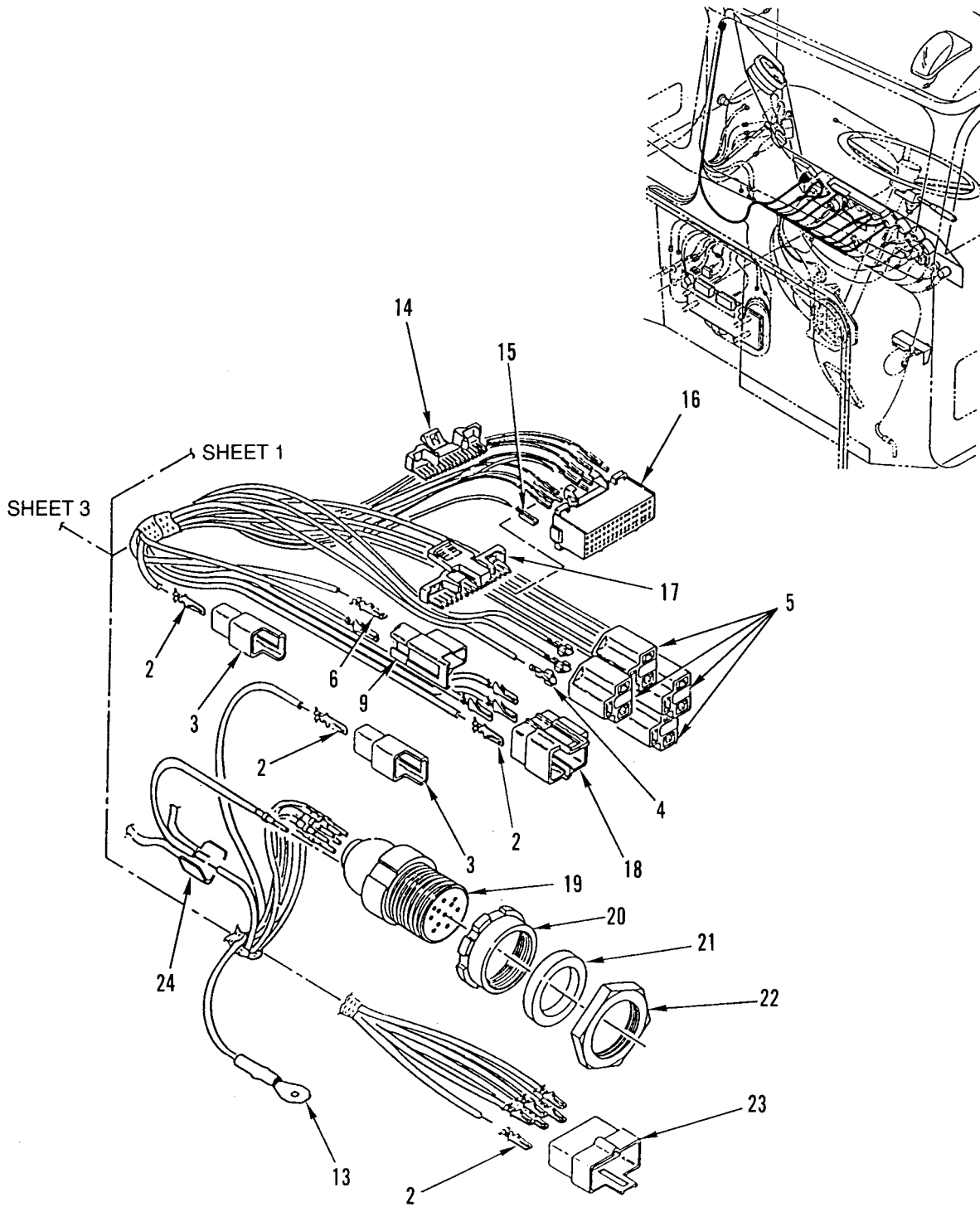

Figure 103. Main Cab Wiring Harness, Part 2 (Sheet 2 of 3)

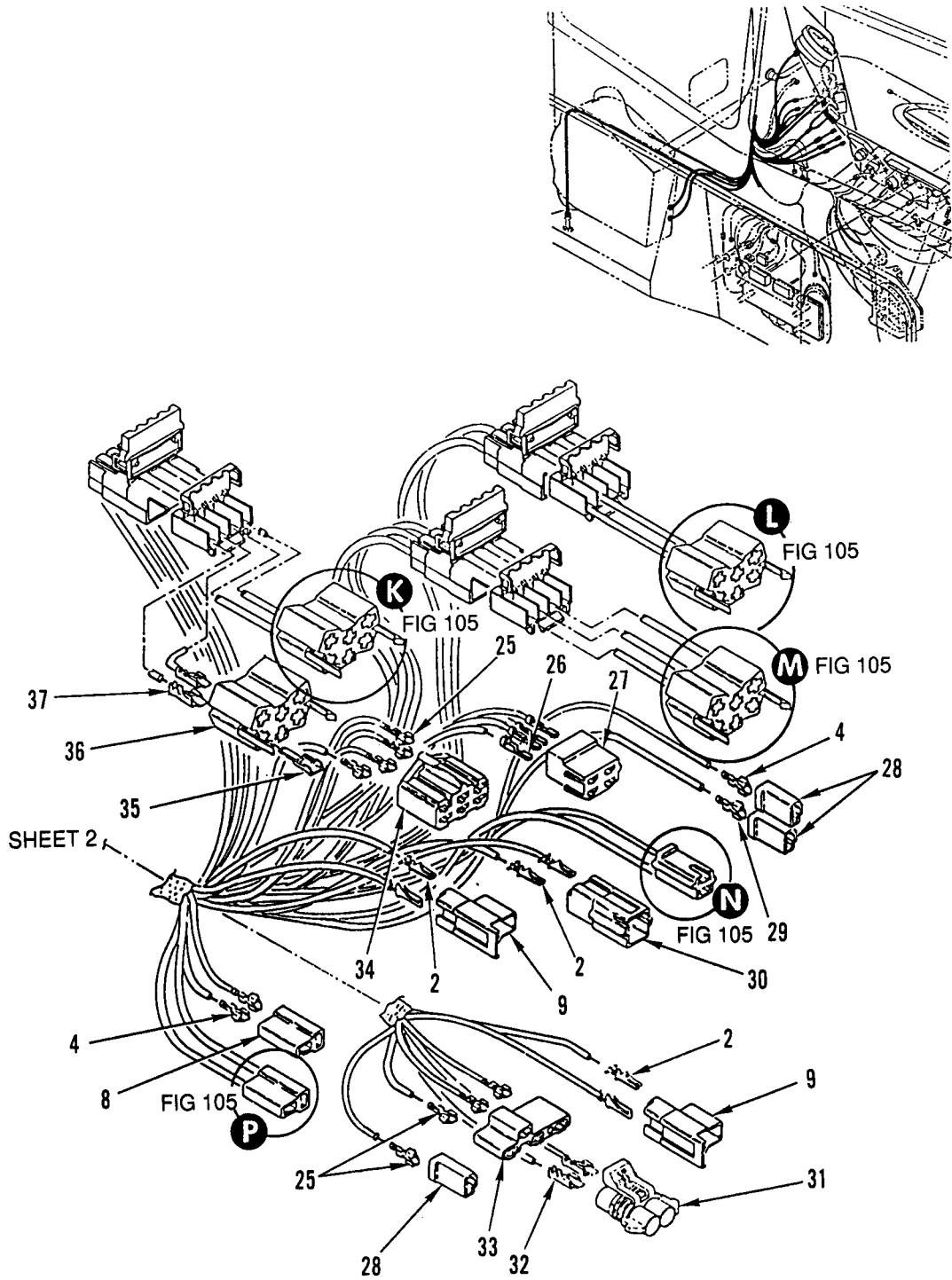

Figure 103. Main Cab Wiring Harness, Part 2 (Sheet 3 of 3)



(1) ITEM NO	(2) SMR CODE	(3) NSN	(4) CAGEC	(5) PART NUMBER	(6) DESCRIPTION AND USABLE ON CODES(UOC)	(7) QTY
GROUP 0613 HULL OR CHASSIS WIRING HARNESS						
FIG. 103 MAIN CAB WIRING HARNESS, PART 2						
1	PAOZZ	5940013373318	77060	2971859	.TERMINAL,QUICK DISC.....	14
					UOC: 5A2, 6A1	
2	PAOZZ	5940009563517	77060	2962987	.TERMINAL,QUICK DISC.....	46
					UOC: 5A2, 6A1	
3	PAOZZ	5940012347954	77060	2984528	.TERMINAL BODY,QUICK.....	14
					UOC: 5A2, 6A1	
4	PAOZZ	5940007881586	77060	2965142	.TERMINAL,QUICK DISC.....	96
					UOC: 5A2, 6A1	
5	PAOZZ	5935013425944	2E480	7255-99-00	.CONNECTOR BODY,PLUG.....	6
					UOC: 5A2, 6A1	
6	PAOZZ	5940013420559	77060	6294468	.TERMINAL,QUICK DISC.....	1
					UOC: 5A2, 6A1	
7	PAOZZ	5935013363695	77060	2984678	.CONNECTOR BODY,PLUG.....	1
					UOC: 5A2, 6A1	
8	PAOZZ	5935011618087	77060	2973781	.CONNECTOR BODY,PLUG.....	3
					UOC: 5A2, 6A1	
9	PAOZZ	5935012963521	77060	2984883	.CONNECTOR BODY,PLUG.....	5
					UOC: 5A2, 6A1	
10	PAOZZ	5970013389425	77060	12020219	.INSULATOR,PLATE.....	2
					UOC: 5A2, 6A1	
11	PAOZZ	5935013369037	77060	1202 0043	.CONNECTOR BODY,RECE.....	1
					UOC: 5A2, 6A1	
12	PAOZZ	5940013476142	77060	1206 6214	.TERMINAL,QUICK DISC.....	25
					UOC: 5A2, 6A1	
12	XDOZZ		77060	12089649	.TERMINAL,FEMALE #18.....	16
					UOC: 6A2, 7A1, 7E1	
13	PAOZZ	5940001071481	96906	MS20659-104	.TERMINAL,LUG.....	4
					UOC: 5A2, 6A1	
14	PAOZZ	5935013363693	64678	681 545 02 89	.CONNECTOR BODY,PLUG.....	1
					UOC: 5A2, 6A1	
15	PAOZZ	5940013366330	77060	1202 0757	.TERMINAL,QUICK DISC.....	17
					UOC: 5A2, 6A1	
16	PAOZZ	5935013490792	77060	1204 5575	.CONNECTOR BODY,RECE.....	1
					UOC: 5A2, 6A1	
17	PAOZZ	5935013366410	64678	681 545 03 89	.CONNECTOR BODY,PLUG.....	1
					UOC: 5A2, 6A1	
18	PAOZZ	5935011680731	34623	5962849	.CONNECTOR BODY,RECE.....	5
					UOC: 5A2, 6A1	
19	PAOZZ	5935011799105	5A910	7716895	.CONNECTOR,PLUG,ELEC.....	1
					UOC: 5A2, 6A1	
20	PAOZZ	5975007716634	19207	7716634	.NUT,COUPLING,ELECTR.....	1
					UOC: 5A2, 6A1	
21	PAOZZ	5365012471114	5A910	7722333	.SPACER,SLEEVE.....	1
					UOC: 5A2, 6A1	
22	PAOZZ	5310012483077	5A910	7723309	.NUT,PLAIN,HEXAGON.....	1
					UOC: 5A2, 6A1	
23	PAOZZ	5935012952863	77060	2977042	.CONNECTOR BODY,PLUG.....	3

(1) ITEM NO	(2) SMR CODE	(3) NSN	(4) CAGEC	(5) PART NUMBER	(6) DESCRIPTION AND USABLE ON CODES(UOC)	(7) QTY
24	PAOZZ	5940008425353	77060	1839906	UOC: 5A2, 6A1 . SPLICE, CONDUCTOR.....	26
25	PAOZZ	5940013366326	77060	2965143	UOC: 6A1 . TERMINAL, QUICK DISC 5 POSITION PLISN USED FOR ABS ECP.....	10
26	PAOZZ	5940006209780	00779	42282-2	UOC: 5A2, 6A1 . TERMINAL, QUICK DISC.....	4
27	PAOZZ	5935013365402	00779	180900	UOC: 5A2, 6A1 . CONNECTOR BODY, RECE.....	1
28	PAOZZ	5935010657984	10988	223-155	UOC: 5A2, 6A1 . CONNECTOR, PLUG, ELEC.....	26
29	PAOZZ	5940013399566	77060	2965467	. TERMINAL, QUICK DISC.....	12
30	PAOZZ	5935013369029	77060	891 1922	UOC: 5A2, 6A1 . CONNECTOR BODY, PLUG.....	1
31	PAOZZ	5935013369923	77060	1205 2613	UOC: 5A2, 6A1 . CONNECTOR BODY, PLUG.....	1
32	PAOZZ	5940013410525	77060	12084595	UOC: 5A2, 6A1 . TERMINAL, QUICK DISC.....	3
33	PAOZZ	5935013363262	64678	2965019	. CONNECTOR BODY, RECE.....	1
34	PAOZZ	5935012962196	77060	2977044	UOC: 5A2, 6A1 . CONNECTOR BODY, PLUG.....	1
35	PAOZZ	5940013366325	2E480	059056	UOC: 5A2, 6A1 . TERMINAL, LUG.....	114
36	PAOZZ	5935013366900	64678	681 545 16 28	UOC: 5A2, 6A1 . CONNECTOR BODY, PLUG.....	6
37	PAOZZ	5940013409064	77060	1201 5870	UOC: 5A2, 6A1 . TERMINAL, QUICK DISC.....	71

END OF FIGURE



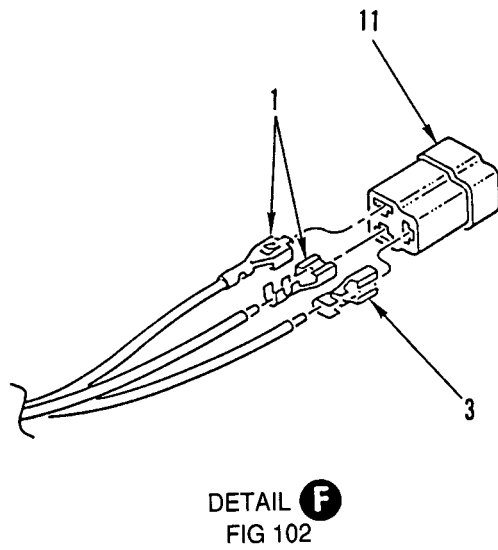
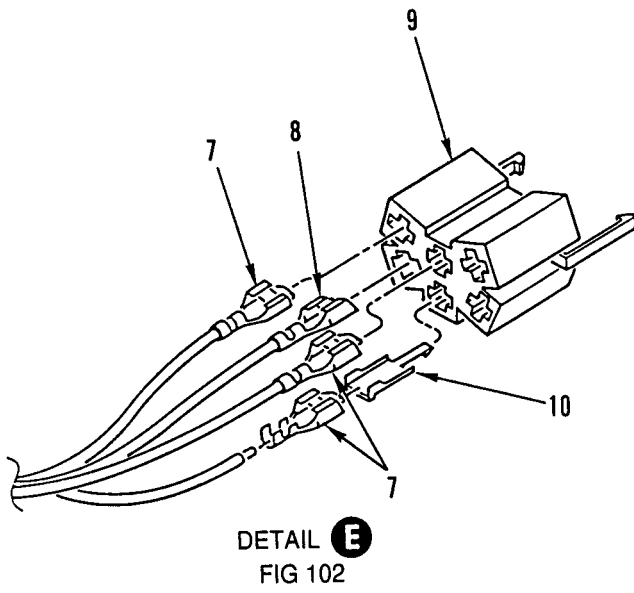
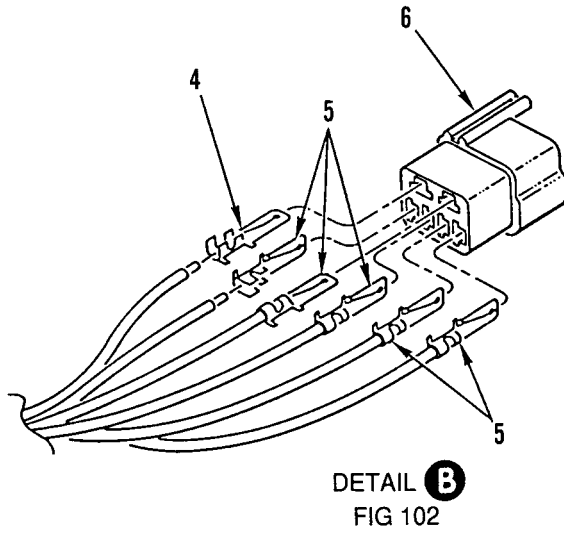
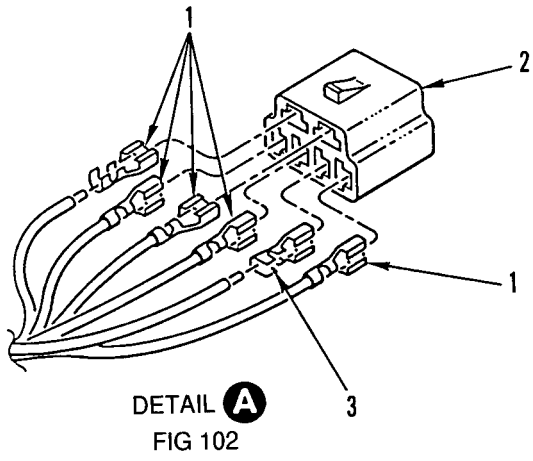

Figure 104. Main Cab Wiring Harness, Part 3 (Sheet 1 of 3)

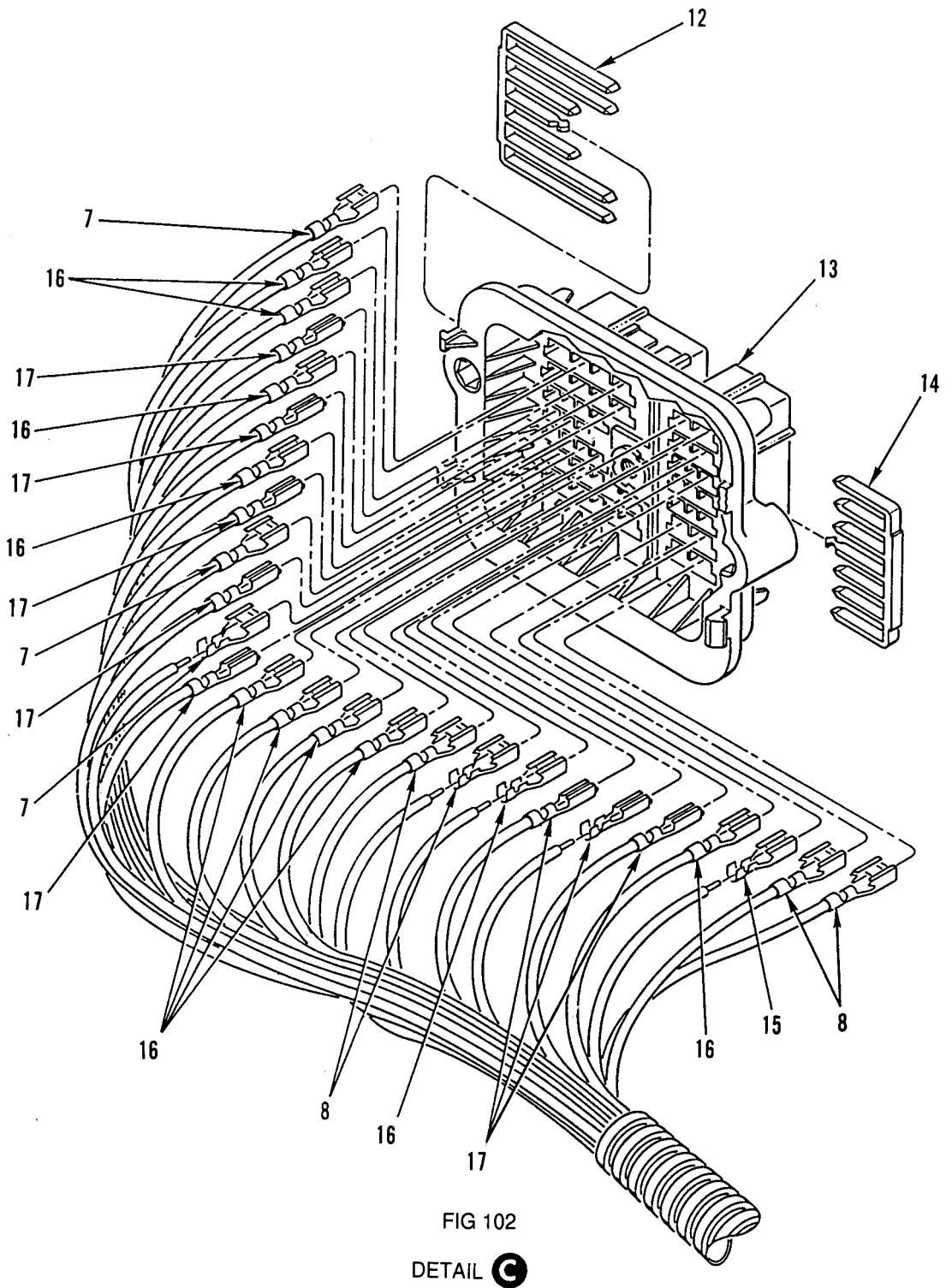

FIG 102

DETAIL 

Figure 104. Main Cab Wiring Harness, Part 3 (Sheet 2 of 3)

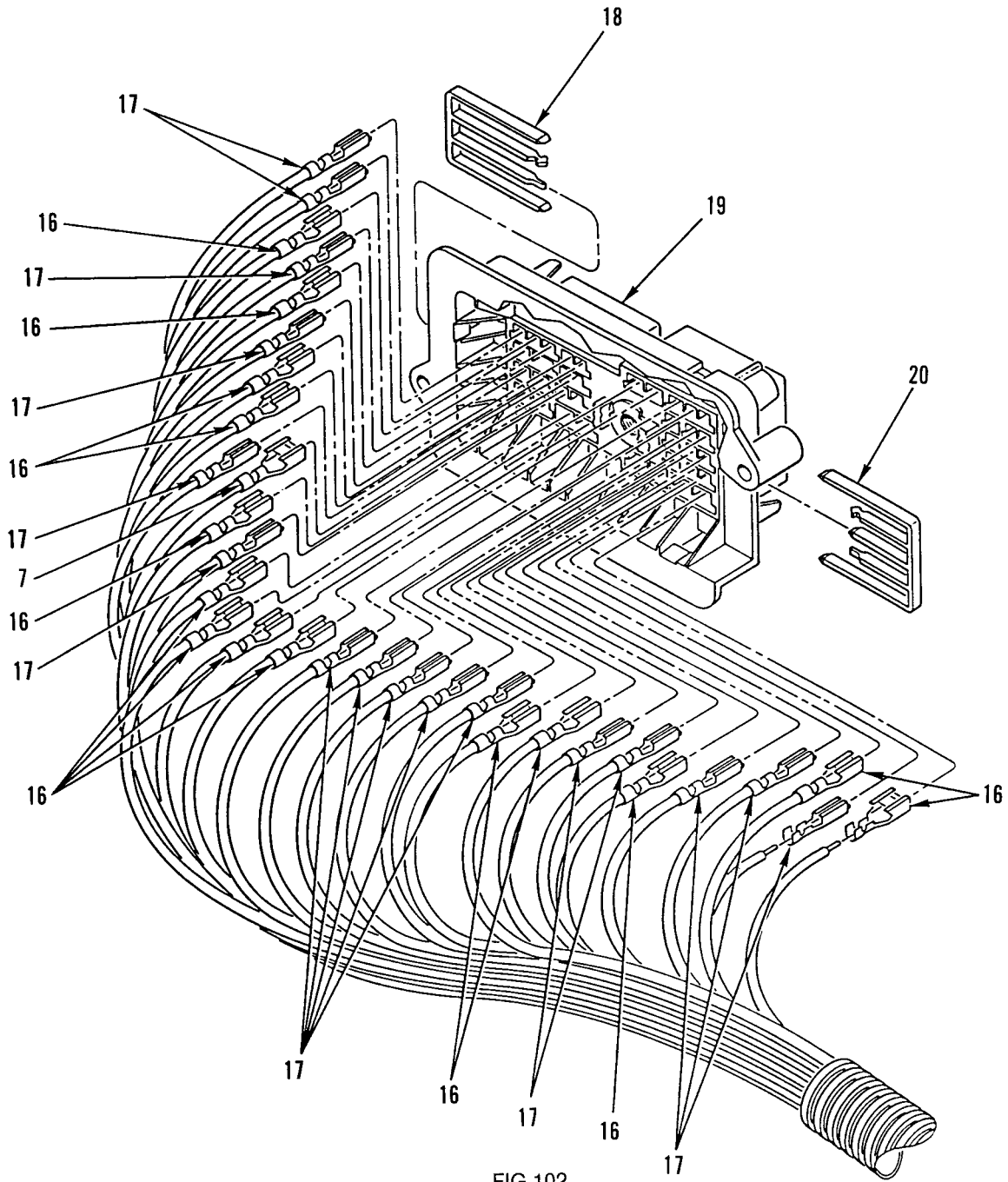

FIG 102  
DETAIL **D**

Figure 104. Main Cab Wiring Harness, Part 3 (Sheet 3 of 3)

(1) ITEM NO	(2) SMR CODE	(3) NSN	(4) CAGEC	(5) PART NUMBER	(6) DESCRIPTION AND USABLE ON CODES(UOC)	(7) QTY
GROUP 0613 HULL OR CHASSIS WIRING HARNESS FIG. 104 MAIN CAB WIRING HARNESS, PART 3						
1	PAOZZ	5940007881586	77060	2965142	.TERMINAL,QUICK DISC..... UOC: 5A2, 6A1	96
2	PAOZZ	5935013365401	77060	2973890	.CONNECTOR BODY,RECE..... UOC: 5A2, 6A1	2
3	PAOZZ	5940013399566	77060	2965467	.TERMINAL,QUICK DISC..... UOC: 5A2, 6A1	12
4	PAOZZ	5940009563517	77060	2962987	.TERMINAL,QUICK DISC..... UOC: 5A2, 6A1	46
5	PAOZZ	5940013373318	77060	2971859	.TERMINAL,QUICK DISC..... UOC: 5A2, 6A1	14
6	PAOZZ	5935013365394	77060	6288700	.CONNECTOR BODY,PLUG..... UOC: 5A2, 6A1	1
7	PAOZZ	5940013409064	77060	1201 5870	.TERMINAL,QUICK DISC.....	71
8	PAOZZ	5940013373319	77060	1208 4590	.TERMINAL,QUICK DISC..... UOC: 5A2, 6A1	54
9	PAOZZ	5935013366900	64678	681 545 16 28	.CONNECTOR BODY,PLUG..... UOC: 5A2, 6A1	6
10	PAOZZ	5940013366325	2E480	059056	.TERMINAL,LUG..... UOC: 5A2, 6A1	114
11	PAOZA	5935003781253	30003	65A81B774-01	.CONNECTOR BODY,RECE..... UOC: 5A2, 6A1	2
12	PAFZZ	5970013417697	77060	1201 5969	.INSULATOR,PLATE..... UOC: 5A2, 6A1	1
13	PAFZZ	5935013366413	77060	1202 0545	.CONNECTOR BODY,RECE..... UOC: 5A2, 6A1	1
14	PAFZZ	5970013417696	77060	1201 5968	.INSULATOR,PLATE..... UOC: 5A2, 6A1	1
15	PAOZZ	5940013410525	77060	12084595	.TERMINAL,QUICK DISC.....	3
16	PAOZZ	5940013431262	77060	12124304	.TERMINAL,QUICK DISC..... UOC: 5A2, 6A1	23
17	PAOZZ	5940013476142	77060	1206 6214	.TERMINAL,QUICK DISC..... UOC: 5A2, 6A1	25
18	PAOZZ	5310013507074	77060	1201 5510	.NUT, STAMPED..... UOC: 5A2, 6A1	1
19	PAFZZ	5935013366412	77060	1201 5508	.CONNECTOR BODY,RECE..... UOC: 5A2, 6A1	1
20	PAFZZ	5935013369065	77060	1201 5511	.RETAINER,ELECTRICAL..... UOC: 5A2, 6A1	1

END OF FIGURE

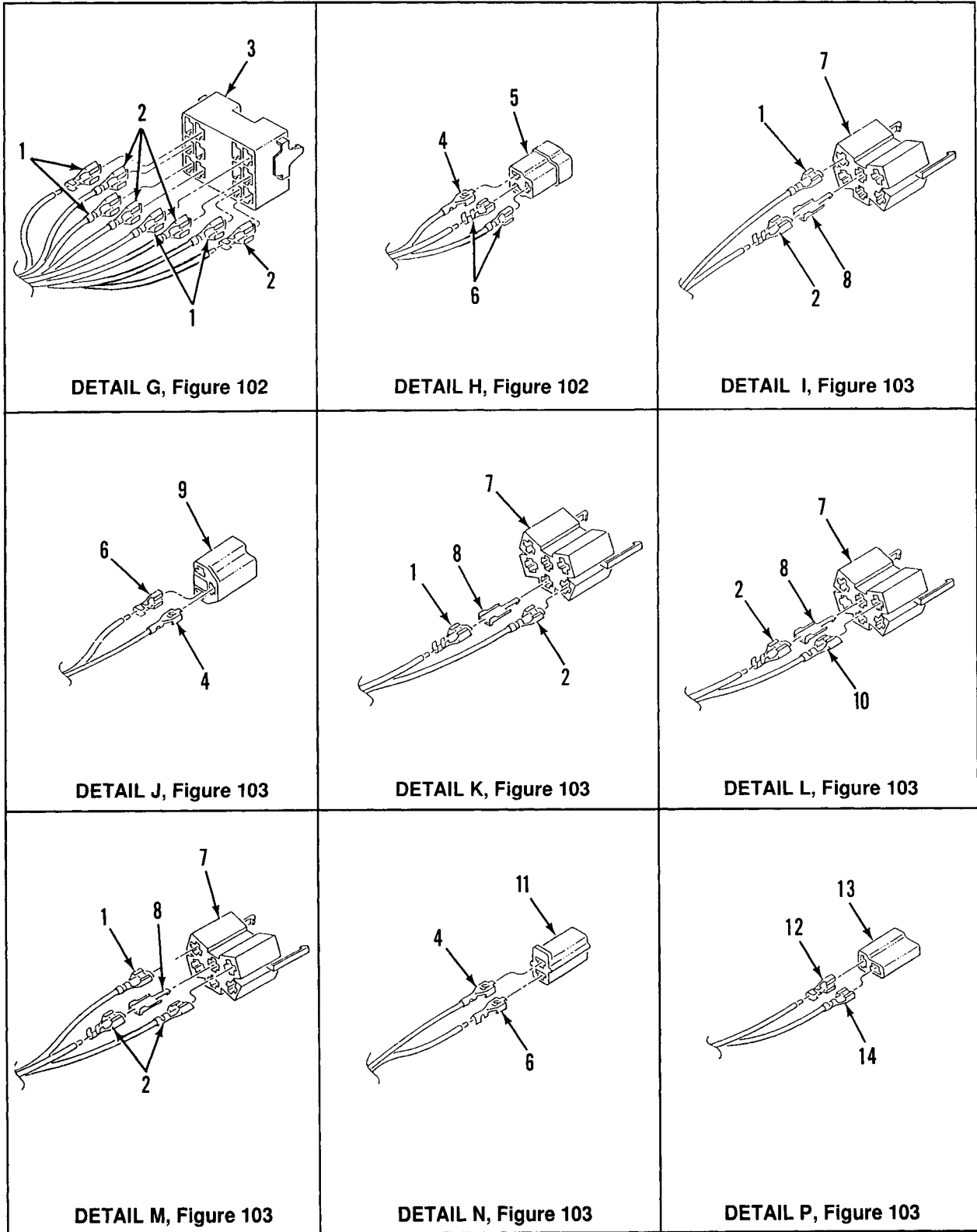

Figure 105. Main Cab Wiring Harness, Part 4



WP 0002 00

TM 9-2320-363-24P

(1) ITEM NO	(2) SMR CODE	(3) NSN	(4) CAGEC	(5) PART NUMBER	(6) DESCRIPTION AND USABLE ON CODES(UOC)	(7) QTY
					GROUP 0613 HULL OR CHASSIS WIRING HARNESS FIG. 105 MAIN CAB WIRING HARNESS, PART 4	
1	PAOZZ	5940013373319	77060	1208 4590	.TERMINAL,QUICK DISC.....	54
					UOC:5A2,6A1	
2	PAOZZ	5940013409064	77060	1201 5870	.TERMINAL,QUICK DISC.....	71
3	PAOZZ	5935013363694	81834	16-9043-07	.CONNECTOR BODY,PLUG.....	1
					UOC:5A2,6A1	
4	PAOZZ	5940007881586	77060	2965142	.TERMINAL,QUICK DISC.....	96
					UOC:5A2,6A1	
5	PAOZA	5935003781253	30003	65A81B774-01	.CONNECTOR BODY,RECE.....	2
					UOC:5A2,6A1	
6	PAOZZ	5940013399566	77060	2965467	.TERMINAL,QUICK DISC.....	12
					UOC:5A2,6A1	
7	PAOZZ	5935013366900	64678	681 545 16 28	.CONNECTOR BODY,PLUG.....	6
					UOC:5A2,6A1	
8	PAOZZ	5940013366325	2E480	059056	.TERMINAL,LUG.....	114
					UOC:5A2,6A1	
9	PAOZZ	5935013425944	2E480	7255-99-00	.CONNECTOR BODY,PLUG.....	1
					UOC:5A2,6A1	
10	PAOZZ	5935010657983	10988	223-160	.CONNECTOR,PLUG,ELEC.....	2
					UOC:5A2,6A1	
11	PAOZZ	5935013369028	77060	891 1921	.CONNECTOR BODY,PLUG.....	1
					UOC:5A2,6A1	
12	PAOZZ	5940013373317	77060	1201 5880	.TERMINAL,QUICK DISC.....	1
					UOC:5A2,6A1	
13	PAOZZ	5935011618087	77060	2973781	.CONNECTOR BODY,PLUG.....	3
					UOC:5A2,6A1	
14	PAOZZ	5940013366326	77060	2965143	.TERMINAL,QUICK DISC.....	14
					UOC:5A2,6A1	

END OF FIGURE

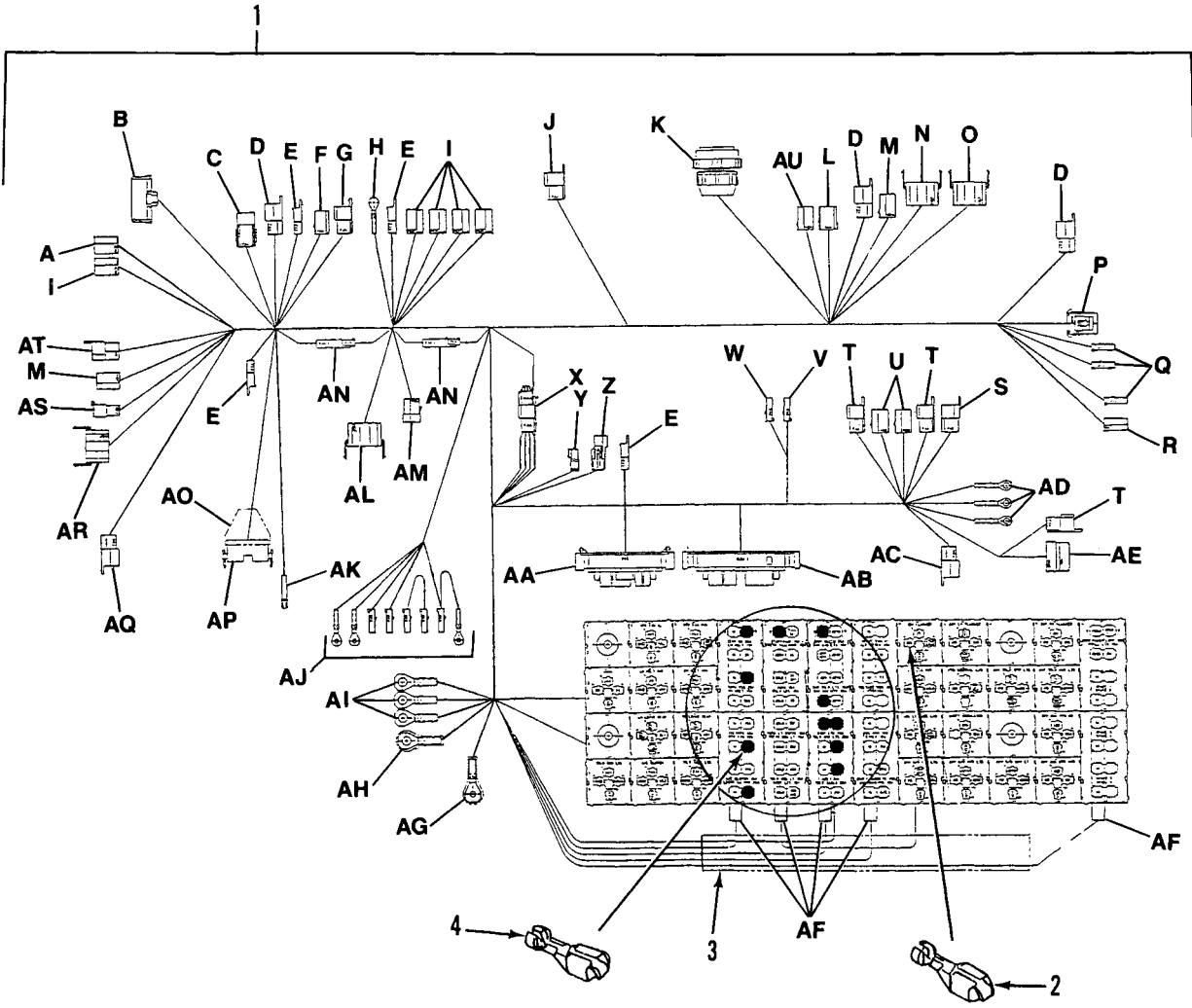

Y	DATALINK IGN POWER	Z	DATALINK POWER	AE	WABCO FLOOR HARNESS
					

Figure 106. Main Cab Wiring Harness (M916A2, M917A1's) (Sheet 1 of 3)

<p><b>A</b> VOLTMETER</p> <p>SEE FIG. 105, DETAIL J</p>	<p><b>B</b> LIGHT BAR CONNECTOR</p> <p>SEE FIG. 103, SHEET 2 OF 3, ITEMS 14, 15, 16</p>	<p><b>C</b> ABS INDICATOR</p> 	<p><b>D</b> LIGHT SOURCE, HEATER PANEL LIGHT &amp; RH TURN SIGNAL</p> <p>SEE FIG. 103, SHEET 1 OF 3, ITEMS 2, 9</p>
<p><b>E</b> CENTER, RIGHT, AND LEFT GAUGE PANEL LIGHTS &amp; NON-BLACK-OUT POWER</p> <p>SEE FIG. 103, SHEET 1 OF 3, ITEMS 2, 3</p>	<p><b>F</b> SPEEDOMETER</p> <p>SEE FIG. 102, SHEET 3 OF 3, ITEMS 11, 43</p>	<p><b>G</b> TACHOMETER</p> <p>SEE FIG. 102, SHEET 1 OF 3, ITEMS 5, 6</p>	<p><b>H</b> GROUND</p> <p>SEE FIG. 103, ITEM 13</p>
<p><b>I</b> FUEL PRESSURE, TRANS TEMP, FUEL LEVEL, TRANS CASE, &amp; WATER TEMP GAUGES</p> <p>SEE FIG. 103, SHEET 1 OF 3, ITEMS 4, 5</p>	<p><b>J</b> OVERHEAD HARNESS</p> <p>SEE FIG. 103, SHEET 2 OF 3, ITEM 2, 23</p>	<p><b>K</b> MAIN LIGHT CONTROL SWITCH</p> <p>SEE FIG. 103, SHEET 2 OF 3, ITEMS 18, 20, 21, 22</p>	<p><b>L</b> HEATER FAN CONTROL</p> <p>SEE FIG. 103, SHEET 3 OF 3, ITEMS 25, 34</p>
<p><b>M</b> HEATER INDICATOR LAMP</p> <p>SEE FIG. 103, SHEET 1 OF 3, ITEMS 4, 8</p>	<p><b>N</b> AUX HEATER ON/OFF SWITCH</p> <p>SEE FIG. 105, DETAIL K</p>	<p><b>O</b> AUX HEATER HI/LO SWITCH</p> <p>SEE FIG. 105, DETAIL M</p>	<p><b>P</b> HEATER MOTOR</p> <p>SEE FIG. 103, SHEET 3 OF 3, ITEMS 31, 32</p>
<p><b>Q</b> AC TEMP SWITCH &amp; HEATER RESISTOR</p> <p>SEE FIG. 103, SHEET 3 OF 3, ITEMS 25, 28</p>	<p><b>R</b> HEATER RESISTOR BLOCK</p> <p>SEE FIG. 103, SHEET 3 OF 3, ITEMS 25, 33</p>	<p><b>S</b> 7 WAY RECEPTACLE</p> <p>SEE FIG. 104, DETAIL B</p>	<p><b>T</b> 7 &amp; 12 WAY RECEPTACLE AUX HEATER FLOOR HARNESS</p> <p>SEE FIG. 102, SHEET 1 OF 3, ITEMS 5, 6</p>
<p><b>U</b> 12 WAY RECEPTACLE</p> <p>SEE FIG. 102, SHEET 1 OF 3, ITEMS 3, 4</p>	<p><b>V</b> AXLE PRESSURE SWITCH</p> <p>SEE FIG. 103, SHEET 3 OF 3, ITEMS 4, 28</p>	<p><b>W</b> AXLE PRESSURE SWITCH</p> <p>SEE FIG. 103, SHEET 3 OF 3, ITEMS 25, 28</p>	<p><b>X</b> GROUND CONNECTOR</p> <p>SEE FIG. 102, SHEET 3 OF 3, ITEMS 5, 6, 11, 43</p>

Figure 106. Main Cab Wiring Harness (M916A2, M917A1's) (Sheet 2 of 3)

<p><b>AA</b> ENGINE BULKHEAD</p> <p>SEE FIG. 104, DETAIL D</p>	<p><b>AB</b> CHASSIS BULKHEAD</p> <p>SEE FIG. 104, DETAIL C</p>	<p><b>AC</b> 24V RADIO</p> <p>SEE FIG. 102, ITEMS 12, 13</p>	<p><b>AD</b> GROUNDING</p> <p>SEE FIG. 102, ITEM 7</p>
<p><b>AF</b> MAIN ELECTRICAL BLOCK</p> <p>SEE FIG. 102, SHEET 2 OF 3, ITEMS 8, 20-25, 27-32</p>	<p><b>AG</b> 24V TERMINAL</p> <p>SEE FIG. 102, SHEET 2 OF 3, ITEMS 33, 34</p>	<p><b>AH</b> 24V TERMINAL</p> <p>SEE FIG. 102, SHEET 2 OF 3, ITEMS 33, 35</p>	<p><b>AI</b> 12V TERMINALS</p> <p>SEE FIG. 102, SHEET 2 OF 3, ITEM 39</p>
<p><b>AJ</b> STOP, LIGHT, LO/OIL, LO/AIR SWITCHES, AIR/OIL JUNCTION BLOCK</p> <p>SEE FIG. 102, SHEET 3 OF 3, ITEMS 3, 40, 42-44</p>	<p><b>AK</b> HORN CONNECTION</p> <p>SEE FIG. 102, SHEET 2 OF 3, ITEM 25</p>	<p><b>AL</b> BEACON LIGHT SWITCH</p> <p>SEE FIG. 105, DETAIL K</p>	<p><b>AM</b> PANEL LIGHT DIMMER SWITCH</p> <p>SEE FIG. 104, DETAIL F</p>
<p><b>AN</b> LINE CONNECTION</p> <p>SEE FIG. 102, SHEET 3 OF 3, ITEMS 3, 5, 40, 41</p>	<p><b>AO</b> COVER TURN SIGNAL</p> <p>SEE FIG. 102, SHEET 3 OF 3, ITEM 45</p>	<p><b>AP</b> TURN SIGNAL SWITCH</p> <p>SEE FIG. 105, DETAIL G</p>	<p><b>AQ</b> LH AUX TURN SIGNAL</p> <p>SEE FIG. 103, SHEET 1 OF 3, ITEMS 2, 9</p>
<p><b>AR</b> UTILITY LIGHT SWITCH</p> <p>SEE FIG. 105, DETAIL I</p>	<p><b>AS</b> ETHER SWITCH</p> <p>SEE FIG. 103, SHEET 1 OF 3, ITEMS 2, 6</p>	<p><b>AT</b> IGNITION SWITCH</p> <p>SEE FIG. 103, SHEET 1 OF 3, ITEMS 1, 7</p>	<p><b>AU</b> HEATER FAN CONTROL POWER</p> <p>SEE FIG. 105, DETAIL P</p>

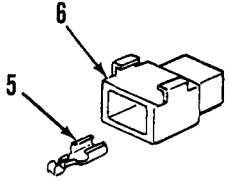
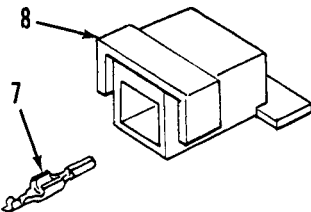
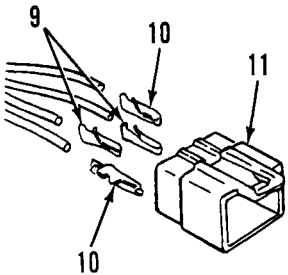
Figure 106. Main Cab Wiring Harness (M916A2, M917A1's) (Sheet 3 of 3)

(1) ITEM NO	(2) SMR CODE	(3) NSN	(4) CAGEC	(5) PART NUMBER	(6) DESCRIPTION AND USABLE ON CODES(UOC)	(7) QTY
					GROUP 0613 HULL OR CHASSIS WIRING HARNESS FIG. 106 MAIN CAB WIRING HARNESS (M916A2, M917A1'S)	
1	PBFFF	6150014357199	64678	A06-23337-000	WIRING HARNESS,BRAN.....	1
					UOC: 6A2, 7A1, 7E1	
2	XDOZZ		77060	12015869	.TERMINAL,FEMALE #18.....	1
					UOC: 6A2, 7A1, 7E1	
3	MFOZZ		64678	48-02218-075X12	.CONDUIT 12 INCH. MAKE FROM BULK PN: 48-02218-075 (64678).....	1
					UOC: 6A2, 7A1, 7E1	
4	XDOZZ		2E480	023438	.TERMINAL,AUTOFUSE.....	11
					UOC: 6A2, 7A1, 7E1	
5	PAOZZ	5940013410525	77060	12084595	.TERMINAL,QUICK DISC.....	3
6	XDOZZ		77060	12015952	.CONNECTOR,PLUG,ELEC.....	1
					UOC: 6A2, 7A1, 7E1	
7	PAOZZ	5940013421640	77060	1202 0120	.TERMINAL,QUICK DISC.....	1
8	XDOZZ		77060	12015987	.CONNECTOR,PLUG,ELEC.....	1
					UOC: 6A2, 7A1, 7E1	
9	PAOZZ	5940013409064	77060	1201 5870	.TERMINAL,QUICK DISC.....	2
10	PAOZZ	5940013373319	77060	1208 4590	.TERMINAL,QUICK DISC.....	2
					UOC: 5A2, 6A1	
11	XDOZZ		77060	12015664	.CONNECTOR,MALE 4P.....	1
					UOC: 6A2, 7A1, 7E1	
12	PAOZZ	5940013400587	77060	1202 0116	.TERMINAL,QUICK DISC.....	2
					UOC: 6A2, 7A1, 7E1	
13	PAOZZ	5935013371028	64678	1201 5271	.CONNECTOR BODY,PLUG.....	1
					UOC: 6A2, 7A1, 7E1	

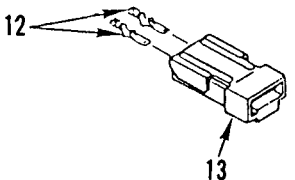
END OF FIGURE

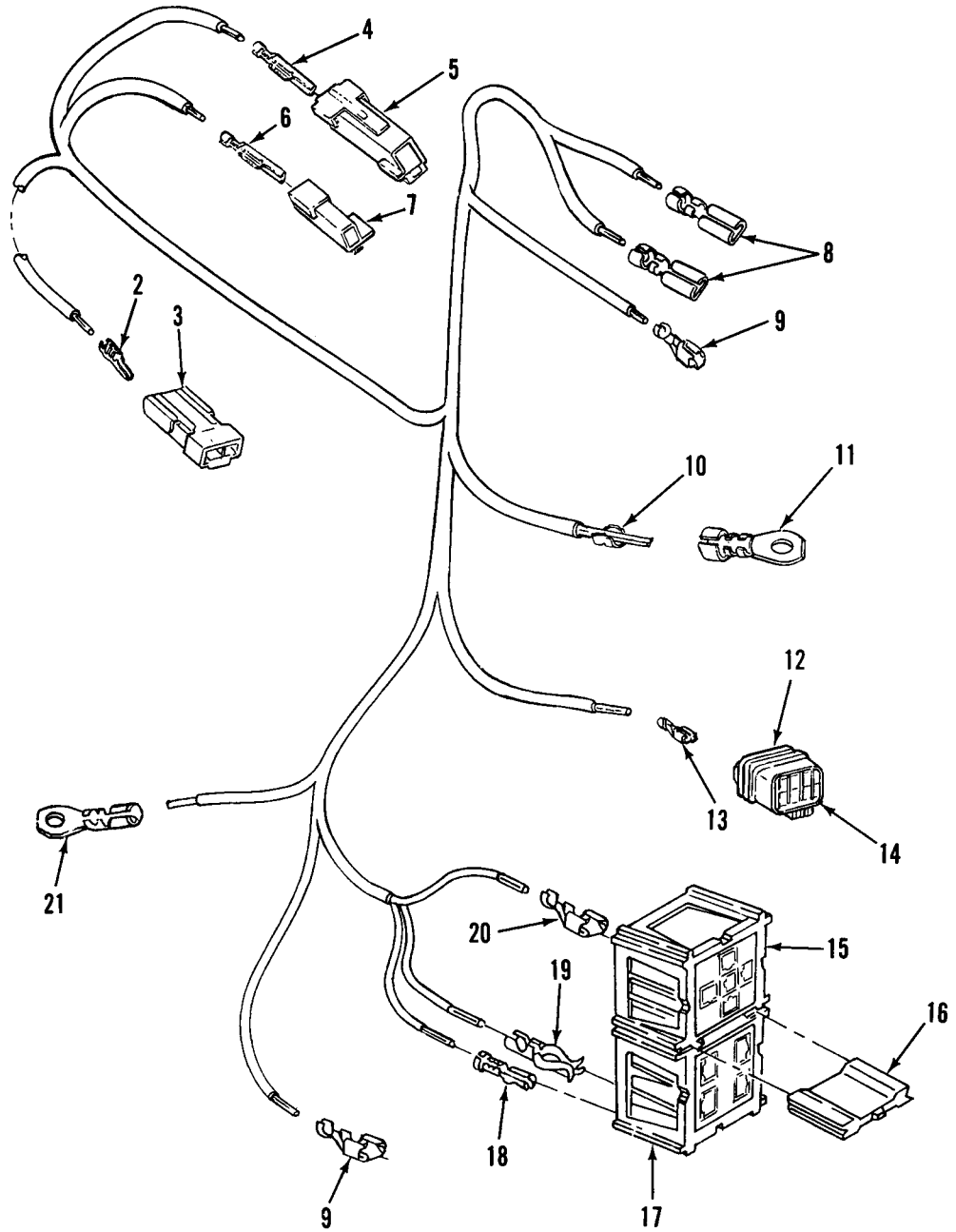
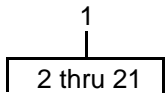

Figure 107. Harness, Cab CTIS (M917A1's)

(1) ITEM NO	(2) SMR CODE	(3) NSN	(4) CAGEC	(5) PART NUMBER	(6) DESCRIPTION AND USABLE ON CODES(UOC)	(7) QTY
GROUP 0613 HULL OR CHASSIS WIRING HARNESS FIG. 107 HARNESS, CAB CTIS (M917A1'S)						
1	PAFFF	6150014416751	64678	A06-23360-001	WIRING HARNESS,BRAN.....	1
					UOC: 7A1, 7E1	
2	PAOZZ	5940013919982	77060	12034047	.TERMINAL,LUG.....	2
					UOC: 7A1, 7E1	
3	PAOZZ	5935013371028	77060	12015271	.CONNECTOR BODY,PLUG.....	1
					UOC: 7A1, 7E1	
4	PAOZZ	5940013421640	77060	1202 0120	.TERMINAL,QUICK DISC.....	1
					UOC: 7A1, 7E1	
5	XDOZZ		77060	12015987	.CONNECTOR,PLUG,ELEC.....	1
					UOC: 7A1, 7E1	
6	PAOZZ	5940013431262	77060	12124304	.TERMINAL,QUICK DISC.....	1
					UOC: 7A1, 7E1	
7	XDOZZ		77060	12015952	.CONNECTOR,PLUG,ELEC.....	1
					UOC: 7A1, 7E1	
8	PAOZZ	5940013570069	77060	12034046	.SPLICE SET,QUICK DI.....	2
					UOC: 7A1, 7E1	
9	XDOZZ		77060	12015869	.TERMINAL,FEMALE #18.....	2
					UOC: 7A1, 7E1	
10	PAOZZ	5940008425353	77060	1839906	.SPLICE,CONDUCTOR.....	1
					UOC: 7A1, 7E1	
11	PAOZZ	5940013661561	77060	12004433	.TERMINAL,LUG.....	1
					UOC: 7A1, 7E1	
12	XDOZZ		77060	12066304	.CONNECTOR,LOCKING.....	1
					UOC: 7A1, 7E1	
13	PAOZZ	5940013661563	77060	12048074	.TERMINAL,QUICK DISC.....	1
					UOC: 7A1, 7E1	
14	PAOZZ	5935013761385	19207	12417678	.CONNECTOR,PLUG,ELEC.....	1
					UOC: 7A1, 7E1	
15	PAOZZ	5935013472657	2E480	059022	.CONNECTOR,PLUG,ELEC.....	1
					UOC: 7A1, 7E1	
16	PAOZZ	2590013504238	2E480	59011	.LOCKING WEDGE.....	1
					UOC: 7A1, 7E1	
17	XDOZZ		2E480	059105	.TERMINAL,FUSE BLOCK.....	1
					UOC: 7A1, 7E1	
18	XDOZZ		2E480	023439	.TERMINAL,FUSE.....	1
					UOC: 7A1, 7E1	
19	XDOZZ		2E480	023434	.TERMINAL,FUSE.....	1
					UOC: 7A1, 7E1	
20	PAOZZ	5940014417557	77060	12015865	.TERMINAL,QUICK DISC.....	4
					UOC: 7A1, 7E1	
21	PAOZZ	5940001133145	64678	23-11194-314	.TERMINAL,LUG.....	1
					UOC: 7A1, 7E1	

END OF FIGURE

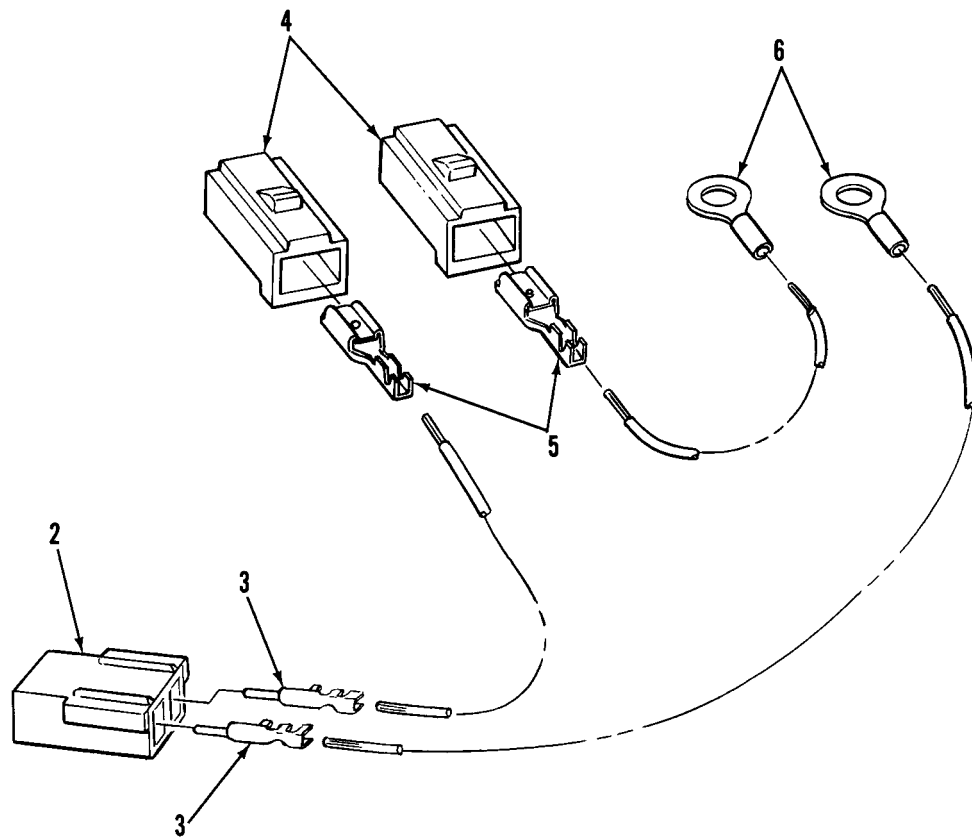
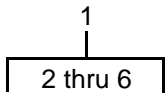

Figure 108. Harness Assembly, Park Brake Indicator (M916A2, M917A1's)



WP 0002 00

TM 9-2320-363-24P

(1) ITEM NO	(2) SMR CODE	(3) NSN	(4) CAGEC	(5) PART NUMBER	(6) DESCRIPTION AND USABLE ON CODES(UOC)	(7) QTY
					GROUP 0613 HULL OR CHASSIS WIRING HARNESS FIG. 108 HARNESS ASSEMBLY, PARK BRAKE INDICATOR (M916A2, M917A1'S)	
1	A0000		64678	MF48-02493-164X1 2	HARNESS ASSY PARKING BRAKE..... UOC:6A2,7A1,7E1	1
2	PAOZZ	5935013371028	64678	1201 5271	.CONNECTOR BODY,PLUG 6A2 USE THRU S/N 597005, 7A1 USE THRU S/N 597221. UOC:6A2,7A1,7E1	1
3	PAOZZ	5940013400587	77060	12020116	.TERMINAL,QUICK DISC 6A2 USE THRU S/N 597005, 7A1 USE THRU S/N 597221. UOC:6A2,7A1,7E1	2
4	PAOZZ	5935010657984	10988	223-155	.CONNECTOR,PLUG,ELEC 6A2 USE THRU S/N 597005, 7A1 USE THRU S/N 597221. UOC:6A2,7A1,7E1	2
5	PAOZZ	5940007881586	77060	2965142	.TERMINAL,QUICK DISC..... UOC:6A2,7A1,7E1	2
6	PAOZZ	5940001071481	96906	MS20659-104	.TERMINAL,LUG..... UOC:6A2,7A1,7E1	2

END OF FIGURE

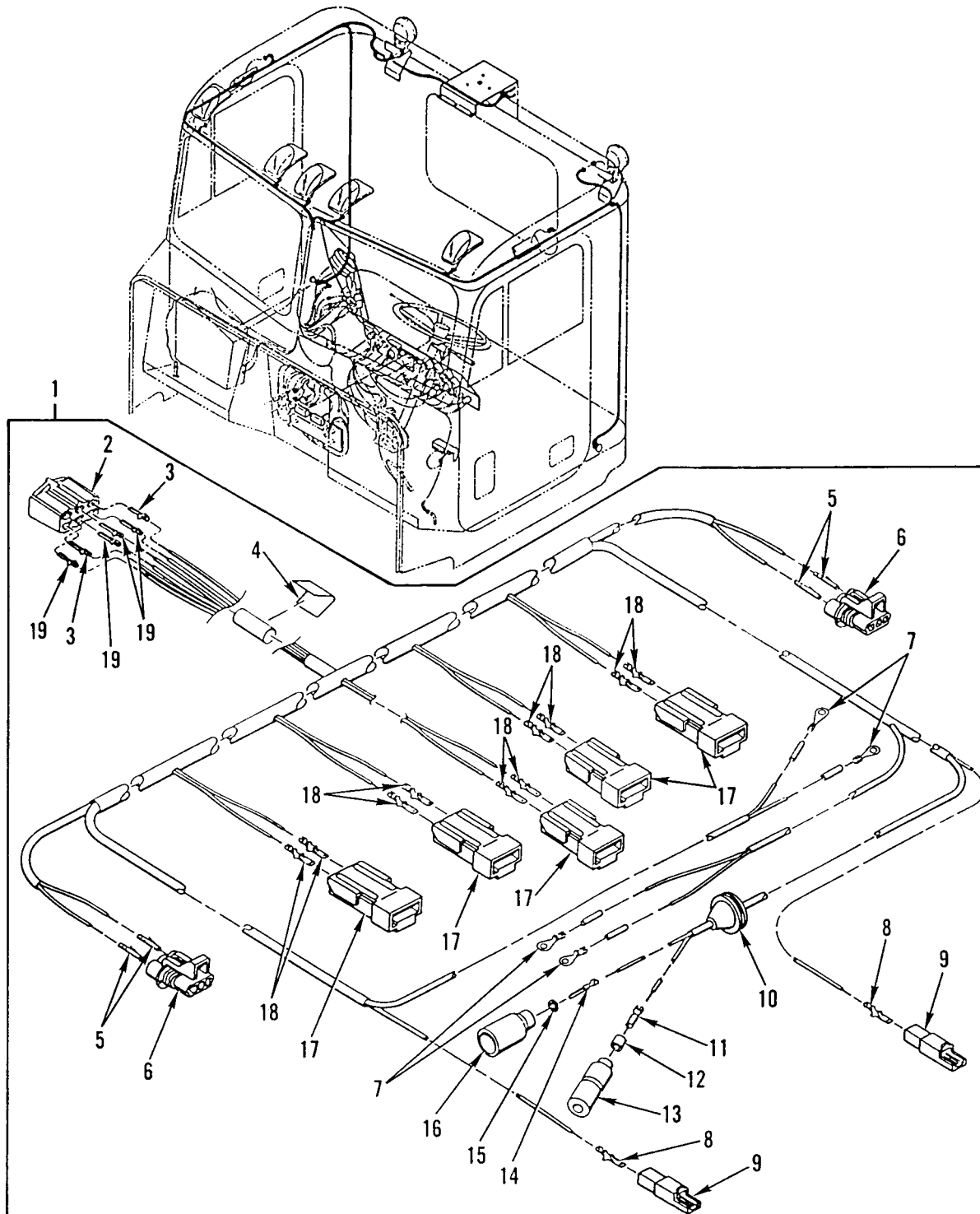

Figure 109. Overhead Cab Wiring Harness

(1) ITEM NO	(2) SMR CODE	(3) NSN	(4) CAGEC	(5) PART NUMBER	(6) DESCRIPTION AND USABLE ON CODES(UOC)	(7) QTY
GROUP 0613 HULL OR CHASSIS WIRING HARNESS						
FIG. 109 OVERHEAD CAB WIRING HARNESS						
1	PFFFF	6150013391180	64678	A06-18212-000	WIRING HARNESS, BRAN.....	1
					UOC: 5A2, 6A1, 6A2	
1	PAFFF	6150014407169	64678	A06-18212-001	CABLE ASSEMBLY, SPEC.....	1
					UOC: 7A1, 7E1	
2	PAOZZ	5935012962196	77060	2977044	.CONNECTOR BODY, PLUG.....	1
3	PAOZZ	5940007881586	77060	2965142	.TERMINAL, QUICK DISC QTY=2 M915A2, M916A1, M916A2 QTY=1 M917A1'S.....	2
4	PAOZZ	5940008425353	77060	1839906	.SPLICE, CONDUCTOR.....	3
5	PAOZZ	5940013423883	77060	1201 5857	.TERMINAL, QUICK DISC.....	4
6	PAOZZ	5935013369924	77060	1204 0977	.CONNECTOR BODY, PLUG.....	2
7	XDOZZ		00779	60770-2	.CONNECTOR, PLUG, ELEC.....	4
8	PAOZZ	5940009563517	77060	2962987	.TERMINAL, QUICK DISC.....	2
					UOC: 5A2, 6A1, 6A2	
9	PAOZZ	5940012347954	77060	2984528	.TERMINAL BODY, QUICK.....	2
					UOC: 5A2, 6A1, 6A2	
10	PAOZZ	5325013366929	70485	5436	.GROMMET, NONMETALLIC.....	1
					UOC: 5A2, 6A1, 6A2	
11	PAOZZ	5940003996676	19207	8338564	.TERMINAL SET, QUICK.....	1
					UOC: 5A2, 6A1, 6A2	
12	PAOZZ	5970008338562	19207	8338562	.INSULATOR, BUSHING.....	1
					UOC: 5A2, 6A1, 6A2	
13	PAOZZ	5935008338561	19207	8338561	.SHELL, ELECTRICAL CO.....	1
					UOC: 5A2, 6A1, 6A2	
14	PAOZA	5999000572929	19204	572929	.CONTACT, ELECTRICAL NO. 14 WIRE GAGE.....	1
					UOC: 5A2, 6A1, 6A2	
14	PAOZA	5999000572929	19204	572929	.CONTACT, ELECTRICAL NO. 14 WIRE GAGE.....	1
					UOC: 5A2, 6A1, 6A2	
15	PAOZZ	5310008338567	19207	8338567	.WASHER, SLOTTED.....	1
					UOC: 5A2, 6A1, 6A2	
16	PAOZZ	5975012304370	5A910	8338566	.CABLE NIPPLE, ELECTR.....	1
					UOC: 5A2, 6A1, 6A2	
17	PAOZZ	5935013371028	64678	1201 5271	.CONNECTOR BODY, PLUG.....	5
18	PAOZZ	5940013400587	77060	1202 0116	.TERMINAL, QUICK DISC.....	10
19	PAOZZ	5940013399566	77060	2965467	.TERMINAL, QUICK DISC QTY=4 M915A2, M916A1, M916A2 QTY=3 M917A1, S.....	4

END OF FIGURE

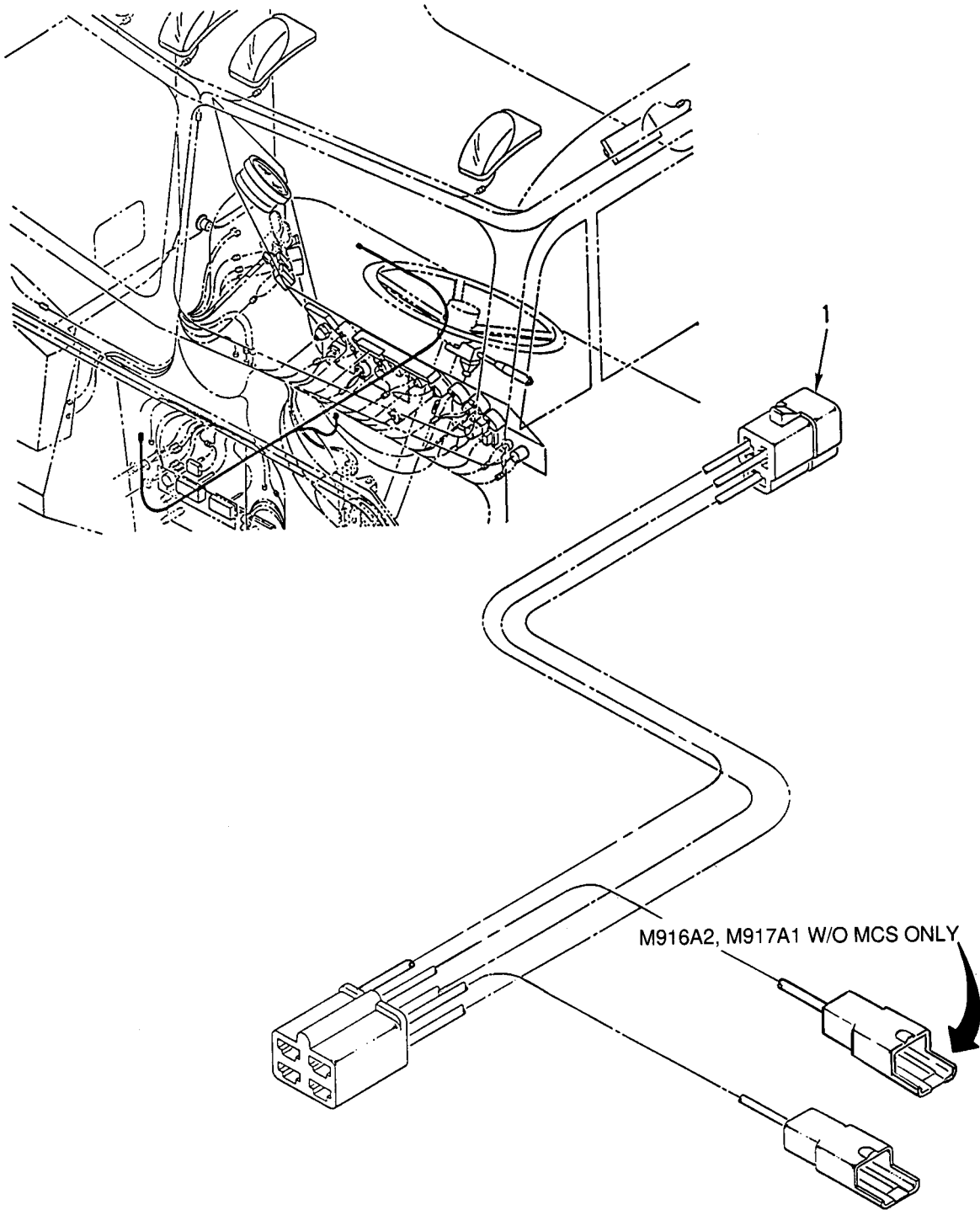

Figure 110. Cab Floor Wiring Harness

WP 0002 00

TM 9-2320-363-24P

(1)	(2)	(3)	(4)	(5)	(6)	(7)
ITEM	SMR			PART		
NO	CODE	NSN	CAGEC	NUMBER	DESCRIPTION AND USABLE ON CODES(UOC)	QTY
					GROUP 0613 HULL OR CHASSIS WIRING HARNESS	
					FIG. 110 CAB FLOOR WIRING HARNESS	
1	PFFZZ	6150013366469	64678	A06-18214-000	WIRING HARNESS.....	1
					UOC:5A2,6A1	
1	XDFZZ		64678	A06-21118-000	WIRING HARNESS.....	1
					UOC:6A2	

END OF FIGURE

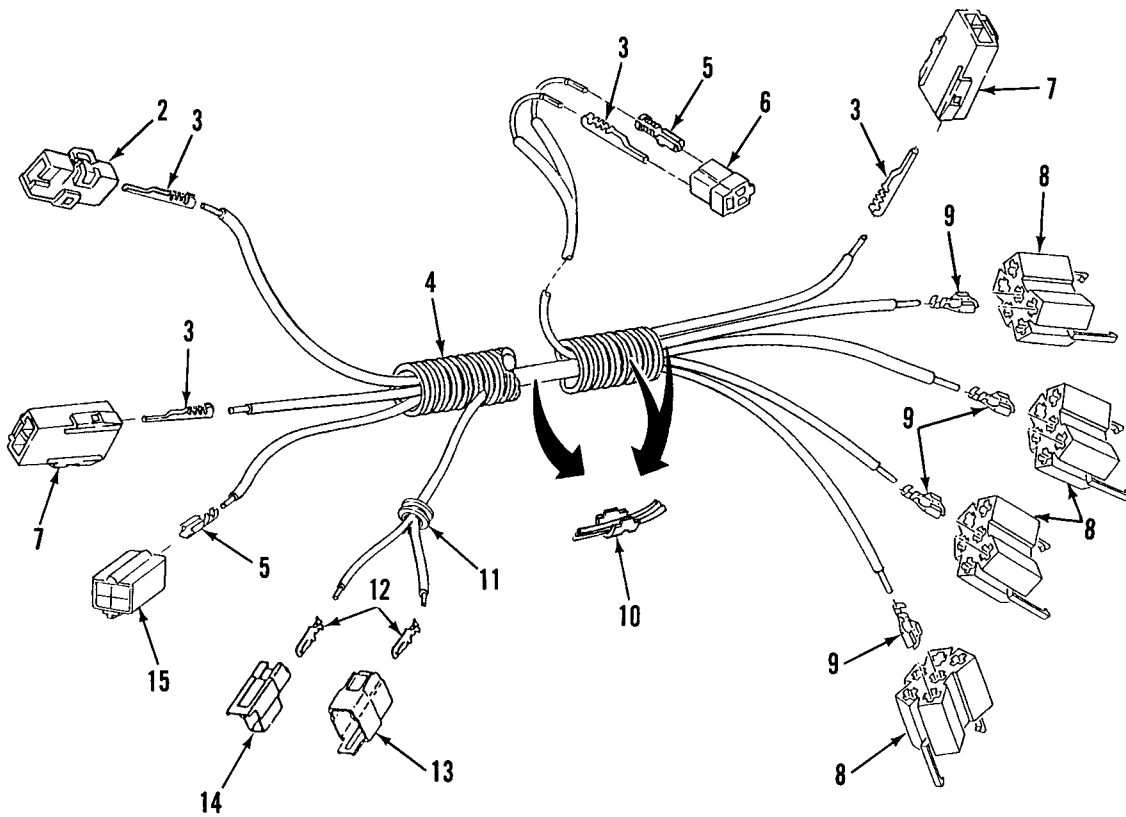
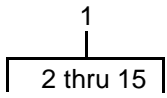

Figure 111. Harness Assembly, Cab Floor (M917A1 w/MCS)

(1) ITEM NO	(2) SMR CODE	(3) NSN	(4) CAGEC	(5) PART NUMBER	(6) DESCRIPTION AND USABLE ON CODES(UOC)	(7) QTY
					GROUP 0613 HULL OR CHASSIS WIRING HARNESS FIG. 111 HARNESS ASSEMBLY, CAB FLOOR (M917A1 W/MCS)	
1	PFFFF	6150014357195	64678	A06-24607-000	WIRING HARNESS,BRAN USED WITH MCS CONTROLS ONLY..... UOC: 7A1, 7E1	1
2	XDOZZ		77060	12015345	.CONNECTOR,PLUG,ELEC..... UOC: 7A1, 7E1	1
3	PAOZZ	5940013399566	77060	2965467	.TERMINAL,QUICK DISC..... UOC: 7A1, 7E1	1
4	MFOZZ		64678	48-02218-050X105	.CONDUIT (105 INCH.) MAKE FROM BULK PN 48-02218-050 (64678)..... UOC: 7A1, 7E1	1
5	PAOZZ	5940007881586	77060	2965142	.TERMINAL,QUICK DISC..... UOC: 7A1, 7E1	1
6	PAOZA	5935003781253	30003	65A81B774-01	.CONNECTOR BODY,RECE..... UOC: 7A1, 7E1	1
7	PAOZZ	5935013371028	64678	1201 5271	.CONNECTOR BODY,PLUG..... UOC: 7A1, 7E1	2
8	PAOZZ	5935013366900	64678	681 545 16 28	.CONNECTOR BODY,PLUG..... UOC: 7A1, 7E1	1
9	PAOZZ	5940013409064	77060	12015870	.TERMINAL,QUICK DISC..... UOC: 7A1, 7E1	8
10	PAOZZ	5940008425353	77060	1839906	.SPLICE,CONDUCTOR..... UOC: 7A1, 7E1	3
11	PAOZZ	5325001849846	10001	33G1707	.GROMMET,NONMETALLIC..... UOC: 7A1, 7E1	1
12	PAOZZ	5940009563517	77060	2962987	.TERMINAL,QUICK DISC..... UOC: 7A1, 7E1	2
13	XDOZZ		77060	6294051	.HOUSING,CONNECTOR..... UOC: 7A1, 7E1	1
14	PAOZZ	5940012347954	77060	2984528	.TERMINAL BODY,QUICK..... UOC: 7A1, 7E1	1
15	PAOZZ	5935010657983	10988	223-160	.CONNECTOR,PLUG,ELEC..... UOC: 7A1, 7E1	1

END OF FIGURE

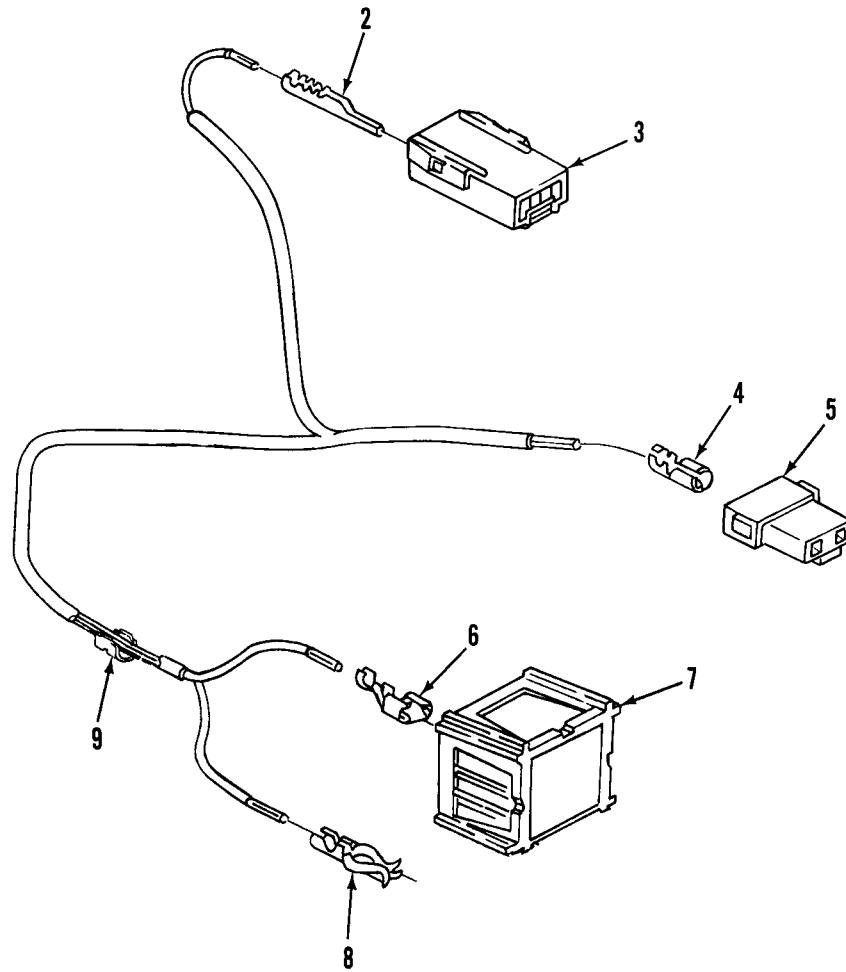
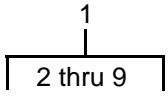

Figure 112. Harness Assembly, Cab Material Control (M917A1 w/MCS)



WP 0002 00

TM 9-2320-363-24P

(1) ITEM NO	(2) SMR CODE	(3) NSN	(4) CAGEC	(5) PART NUMBER	(6) DESCRIPTION AND USABLE ON CODES(UOC)	(7) QTY
					GROUP 0613 HULL OR CHASSIS WIRING HARNESS FIG. 112 HARNESS ASSEMBLY, CAB MATERIAL CONTROL (M917A1 W/MCS)	
1	PFFFF	6150014357196	64678	A06-24608-000	WIRING HARNESS,BRAN.....	1
					UOC: 7A1, 7E1	
2	PAOZZ	5940013400587	77060	12020116	.TERMINAL,QUICK DISC.....	2
					UOC: 7A1, 7E1	
3	PAOZZ	5935013371028	77060	12015271	.CONNECTOR BODY,PLUG.....	1
					UOC: 7A1, 7E1	
4	PAOZZ	5940013476142	77060	12066214	.TERMINAL,QUICK DISC QTY FOR M916A2 = 3.....	1
					UOC: 7A1, 7E1	
5	XDOZZ		77060	12015199	.PLUG,CONNECTOR,ELEC.....	1
					UOC: 7A1, 7E1	
6	PAOZZ	5940013409064	77060	12015870	.TERMINAL,QUICK DISC.....	4
					UOC: 7A1, 7E1	
7	PAOZZ	5935013472657	2E480	059022	.CONNECTOR,PLUG,ELEC.....	1
					UOC: 7A1, 7E1	
8	XDOZZ		77060	12089134	.TERMINAL,LUG.....	2
					UOC: 7A1, 7E1	
9	PAOZZ	5940008425353	77060	1839906	.SPLICE,CONDUCTOR.....	1
					UOC: 7A1, 7E1	

END OF FIGURE

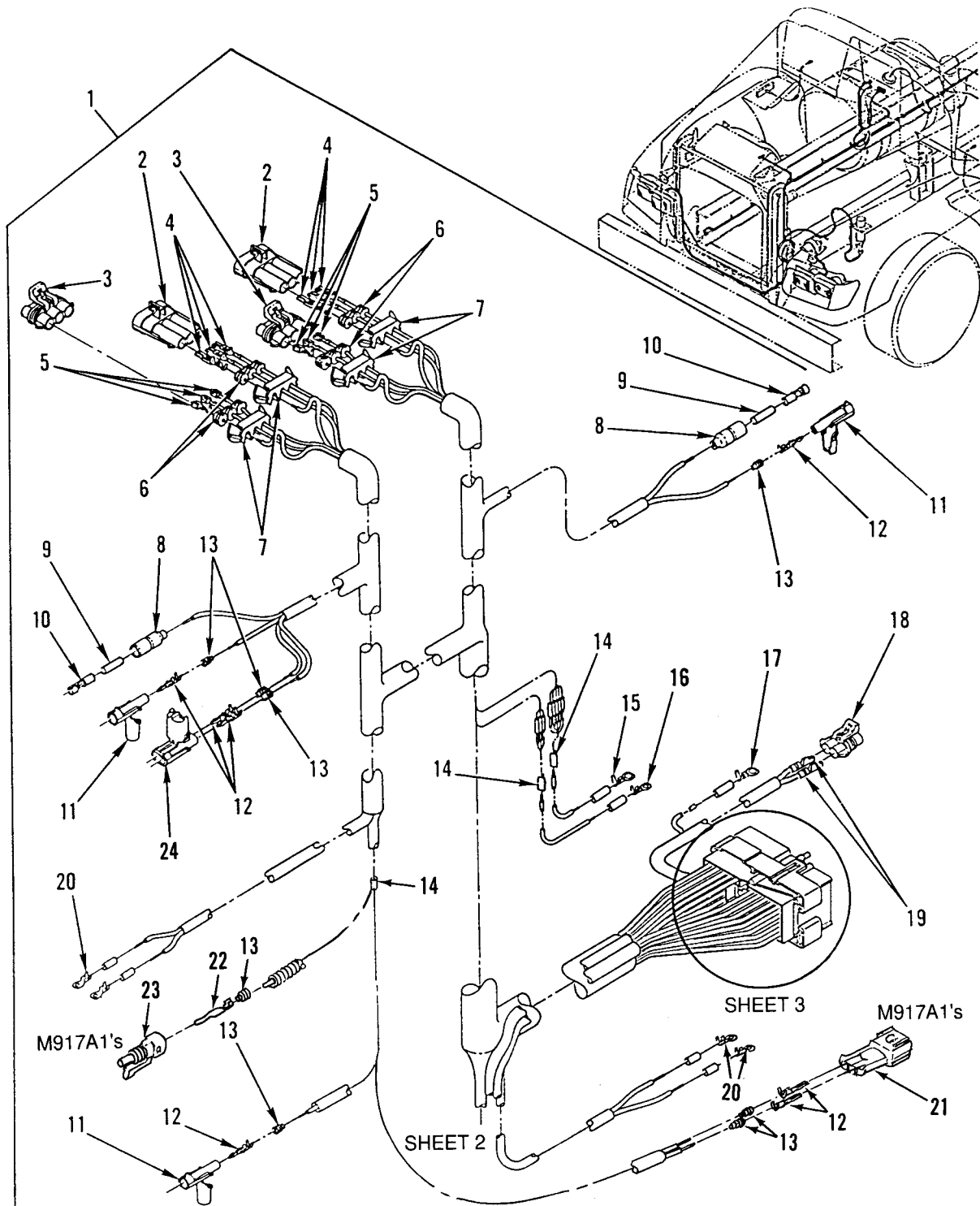

Figure 113. Chassis Wiring Harness (Sheet 1 of 3)

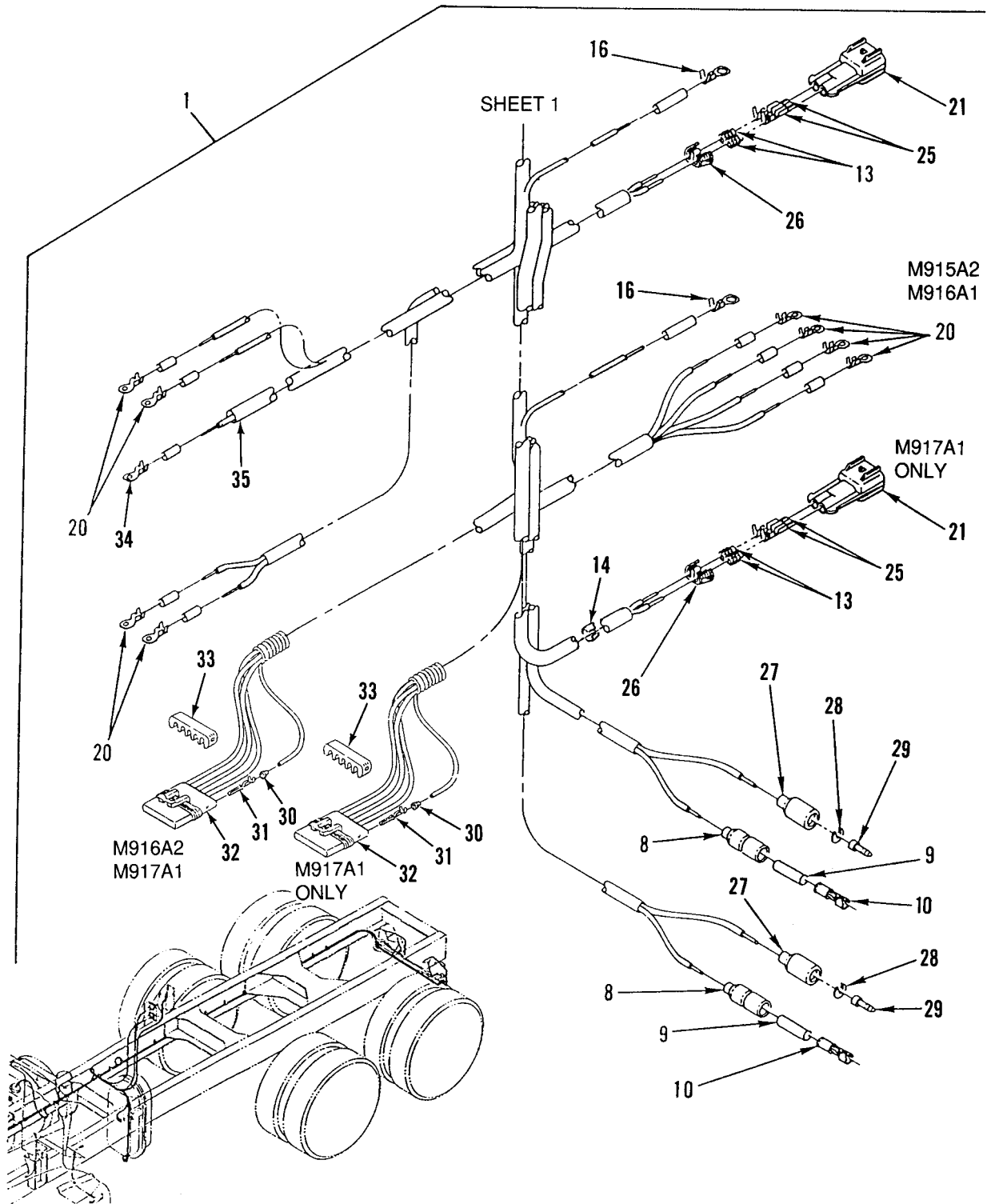

Figure 113. Chassis Wiring Harness (Sheet 2 of 3)

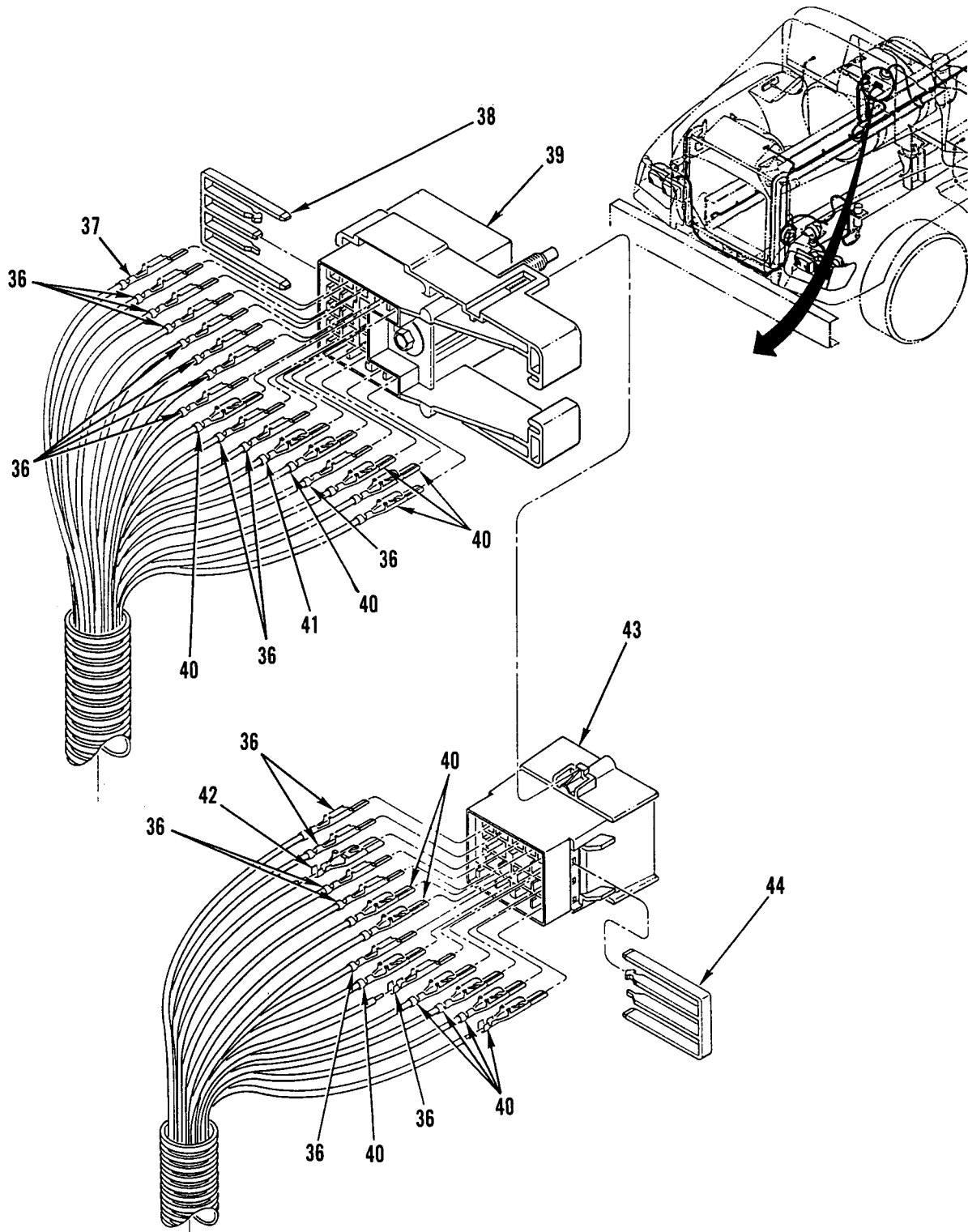

Figure 113. Chassis Wiring Harness (Sheet 3 of 3)

(1) ITEM NO	(2) SMR CODE	(3) NSN	(4) CAGEC	(5) PART NUMBER	(6) DESCRIPTION AND USABLE ON CODES(UOC)	(7) QTY
GROUP 0613 HULL OR CHASSIS WIRING HARNESS						
FIG. 113 CHASSIS WIRING HARNESS						
1	PFFFF	6150013367082	64678	A06-18154-000	WIRING HARNESS, BRAN.....	1
					UOC: 5A2	
1	PFFFF	6150013366494	64678	A06-18154-002	WIRING HARNESS, BRAN.....	1
					UOC: 6A1	
1	PFFFF	6150014357189	64678	A06-23351-000	WIRING HARNESS, BRAN.....	1
					UOC: 7A1, 7E1	
1	PFFFF	6150014350399	64678	A06-22688-001	WIRING HARNESS, BRAN.....	1
					UOC: 6A2	
2	PAOZZ	5935013383533	64678	1204 5696	.CONNECTOR BODY, PLUG.....	2
3	PAOZZ	5935013383536	77060	1206 5793	.CONNECTOR BODY, PLUG.....	2
4	PAOZZ	5999013370088	77060	1206 4735	.CONTACT, ELECTRICAL.....	6
5	PAOZZ	5940013423882	77060	1205 2455	.TERMINAL, QUICK DISC.....	6
6	PAOZZ	5930013365334	77060	12052387	.BOOT, DUST AND MOIST.....	12
7	PAOZZ	5970013441070	77060	1204 5699	.INSULATOR ASSEMBLY.....	4
8	PAOZZ	5935008338561	19207	8338561	.SHELL, ELECTRICAL CO.....	4
9	PAOZZ	5970008338562	19207	8338562	.INSULATOR, BUSHING.....	4
10	PAOZZ	5940003996676	19207	8338564	.TERMINAL SET, QUICK.....	4
11	PAOZZ	5935013383532	77060	1201 0996	.CONNECTOR BODY, PLUG.....	3
12	PAOZZ	5999013197394	77060	1208 9305	.CONTACT, ELECTRICAL QTY=5 M915A2, M916A1, M916A2 QTY=9 M917A1.....	5
13	PAOZZ	5975012268078	77060	12010293	.BOOT, DUST AND MOIST QTY=7 M915A2, M916A1, M916A2 QTY=15 M917A1.....	15
14	PAOZZ	5940008425353	77060	1839906	.SPLICE, CONDUCTOR QTY=2 M915A2, M916A1, M916A2 QTY=8 M917A1.....	8
14	PAOZZ	5940008425353	77060	1839906	.SPLICE, CONDUCTOR QTY=2 M915A2, M916A1, M916A2 QTY=8 M917A1.....	8
					UOC: 6A1	
15	PAOZZ	5940013366322	77060	12004437	.TERMINAL, LUG.....	1
16	PAOZZ	5940001133145	77060	2984576	.TERMINAL, LUG.....	2
17	PAOZZ	5940013661561	77060	12004433	.TERMINAL, LUG.....	1
18	PAOZZ	5935013192334	77060	1204 0753	.CONNECTOR, PLUG, ELEC.....	1
19	PAOZZ	5940013705059	77060	12103881	.TERMINAL, QUICK DISC.....	2
20	PAOZZ	5940001071481	77060	2973849	.TERMINAL, LUG QTY=6 M915A2, M916A1 QTY=2 M916A2, M917A1.....	6
21	PAOZZ	5935013393227	77060	1530 0002	.CONNECTOR BODY, PLUG QTY=1 M915A2, M916A1, M916A2 QTY=2 M917A1.....	2
22	PAOZZ	5999012149682	77060	1201 0182	.CONTACT, ELECTRICAL.....	2
					UOC: 7A1, 7E1	
23	PAOZZ	5935012145259	77060	1201 5792	.CONNECTOR BODY, PLUG.....	1
					UOC: 7A1, 7E1	
24	PAOZZ	5935012144163	77060	1201 0973	.CONNECTOR BODY, PLUG.....	1
25	PAOZZ	5940013400586	77060	1204 0559	.TERMINAL, QUICK DISC QTY=2 M915A2, M916A1, M916A2 QTY=4 M917A1.....	4
26	PAOZZ	5340013326696	77060	1530 0014	.STRAP, RETAINING QTY=1 M915A2, M916A1, M916A2 QTY=2 M917A1.....	2
27	PAOZZ	5975012304370	5A910	8338566	.CABLE NIPPLE, ELECTR.....	2
28	PAOZZ	5310008338567	19207	8338567	.WASHER, SLOTTED.....	2
29	PAOZA	5999000572929	19204	572929	.CONTACT, ELECTRICAL NO. 14 WIRE	2

(1) ITEM NO	(2) SMR CODE	(3) NSN	(4) CAGEC	(5) PART NUMBER	(6) DESCRIPTION AND USABLE ON CODES(UOC)	(7) QTY
30	PAOZZ	5975013335974	77060	12015193	GAGE..... .SEAL CABLE QTY=5 M916A2 QTY=10 M917A1..... UOC: 6A2, 7A1, 7E1	10
31	XDOZZ		77060	1212 9493	.TERMINAL, QUICK DISC QTY=5 M916A2 QTY=10 M917A1..... UOC: 6A2, 7A1, 7E1	10
32	XDOZZ		77060	1208 4891	.CONNECTOR, MALE QTY=1 M916A2 QTY=2, M917A1..... UOC: 6A2, 7A1, 7E1	2
33	PAOZZ	5940013473383	77060	1530 0017	.TERMINAL JUNCTION B QTY=1 M916A2 QTY=2 M917A1..... UOC: 6A2, 7A1, 7E1	2
34	PAOZZ	5940013417689	77060	12004436	.TERMINAL, LUG..... UOC: 6A1, 6A2, 7A1, 7E1	1
35	PAOZZ	5975009441499	96906	MS3368-1-9A	.STRAP, TIEDOWN, ELECT..... UOC: 6A1, 6A2, 7A1, 7E1	1
36	PAOZZ	5940013400587	77060	1202 0116	.TERMINAL, QUICK DISC QTY=12 M915A2, M916A1, M916A2 QTY=14 M917A1.....	28
37	PAOZZ	5940013919982	77060	12034047	.TERMINAL, LUG.....	1
38	PFOZZ	5970013417696	77060	1201 5968	.INSULATOR, PLATE.....	1
39	PAOZZ	5935013365400	77060	1202 0128	.CONNECTOR BODY, PLUG.....	1
40	PAOZZ	5940013421640	77060	1202 0120	.TERMINAL, QUICK DISC.....	12
41	PAOZZ	5940013420558	77060	1203 3820	.TERMINAL, QUICK DISC..... UOC: 6A1, 6A2, 7A1, 7E1	1
42	PAOZZ	5940013400588	77060	1202 0126	.TERMINAL, QUICK DISC.....	1
43	PAOZZ	5935013366411	77060	1201 5966	.CONNECTOR BODY, RECE.....	1
44	PFOZZ	5970013417697	77060	1201 5969	.INSULATOR, PLATE.....	1

END OF FIGURE



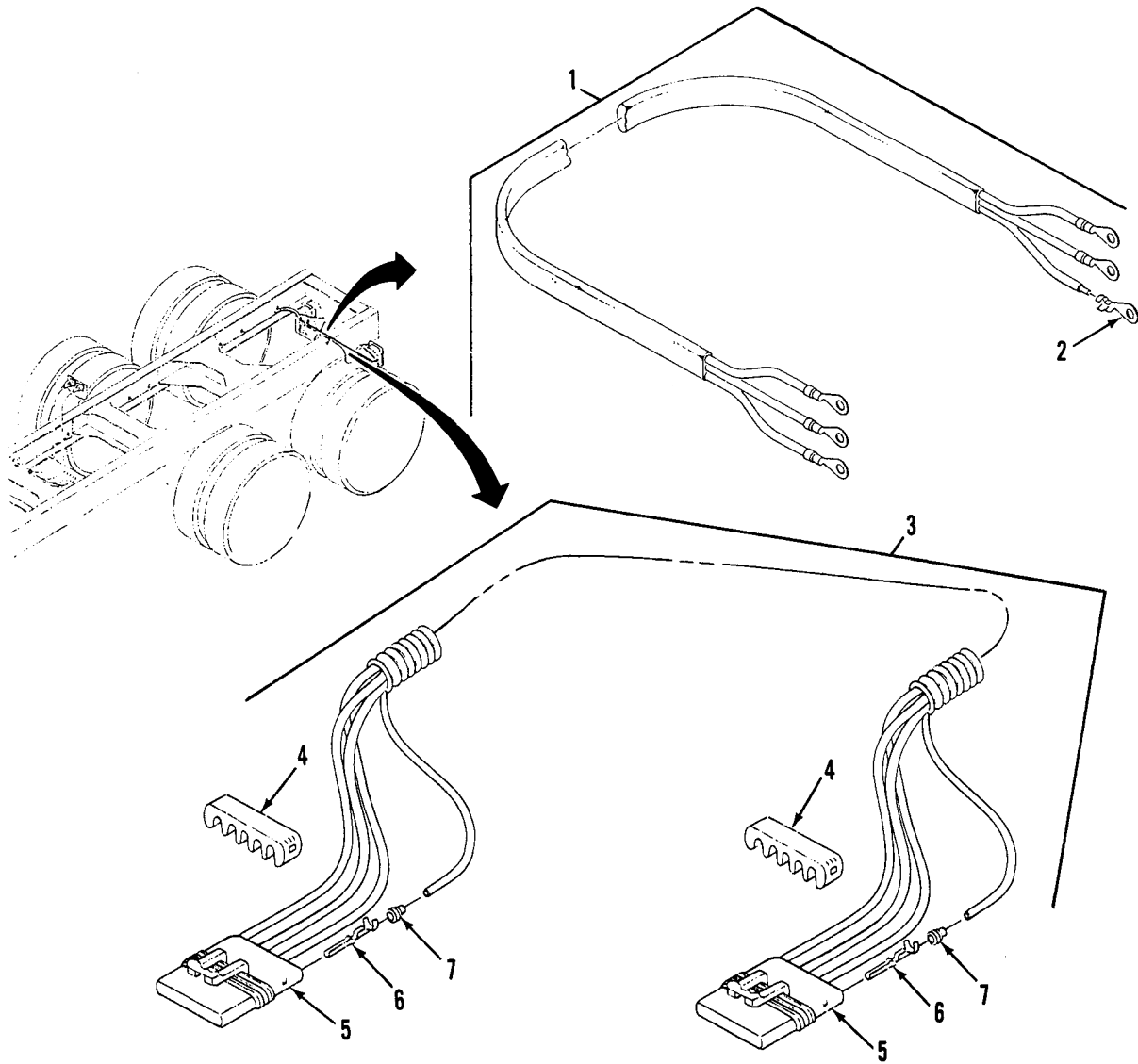

Figure 114. Stop/Tail/Backup Lights Wiring Harness



WP 0002 00

TM 9-2320-363-24P

(1) ITEM NO	(2) SMR CODE	(3) NSN	(4) CAGEC	(5) PART NUMBER	(6) DESCRIPTION AND USABLE ON CODES(UOC)	(7) QTY
					GROUP 0613 HULL OR CHASSIS WIRING HARNESS FIG. 114 STOP/TAIL/BACKUP LIGHTS WIRING HARNESS	
1	PFOZZ	6150013366476	64678	A06-13522-001	CABLE ASSEMBLY,SPEC..... UOC: 5A2, 6A1	1
2	PAOZZ	5940001071481	96906	MS20659-104	. TERMINAL, LUG..... UOC: 5A2, 6A1	6
3	PFOOO	6150014407170	64678	681 540 53 32	CABLE ASSEMBLY,SPEC..... UOC: 6A2, 7A1, 7E1	1
4	PFOZZ	5940013473383	77060	15300017	. TERMINAL JUNCTION B..... UOC: 6A2, 7A1, 7E1	2
5	PFOZZ	5935014414919	77060	12065862	. CONNECTOR, PLUG, ELEC..... UOC: 6A2, 7A1, 7E1	2
6	PAOZZ	5940014697988	0FW39	12421926	. TERMINAL, STUD..... UOC: 6A2, 7A1, 7E1	8
7	PAOZZ	5975013400600	77060	12015360	. BOOT, DUST AND MOIST..... UOC: 6A2, 7A1, 7E1	8

END OF FIGURE

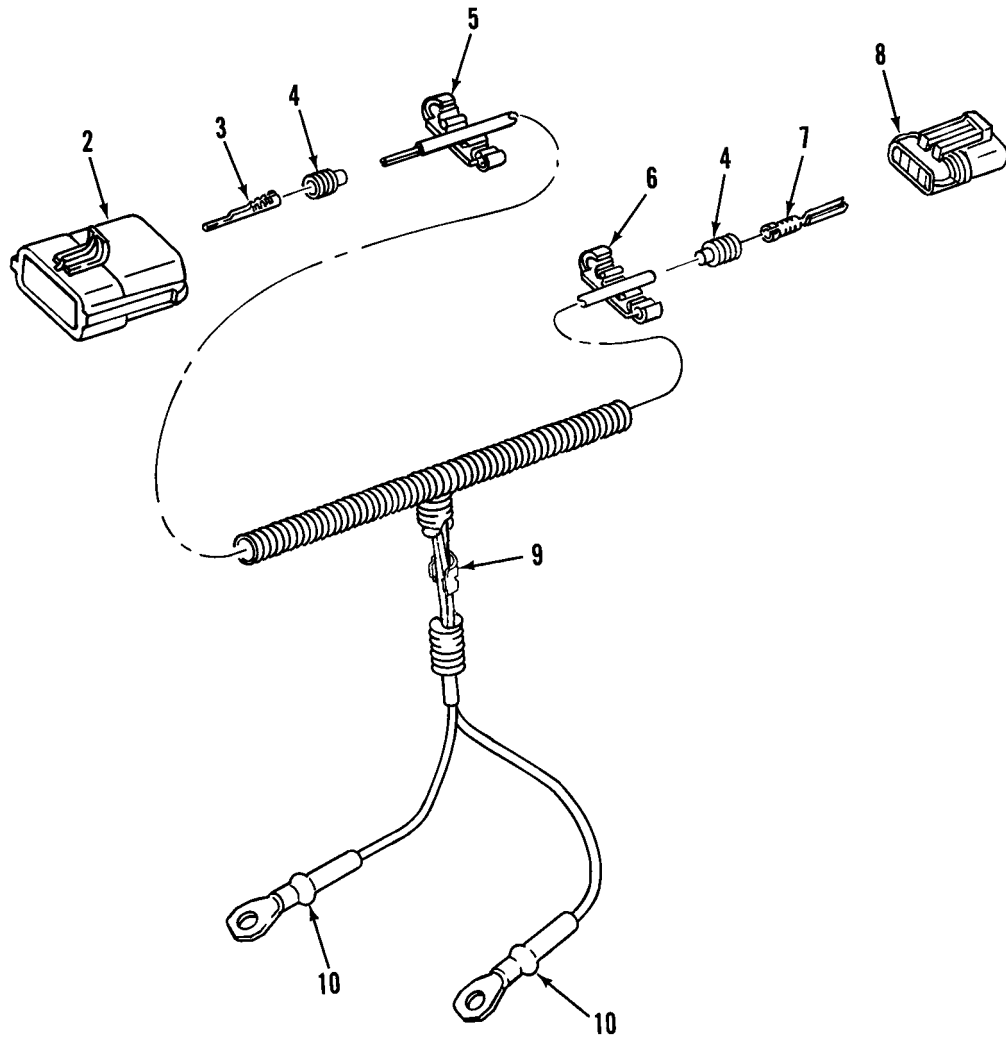
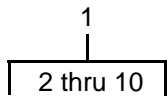

Figure 115. Alarm/Backup/Taillight Wiring Harness (M917A1's)

WP 0002 00

TM 9-2320-363-24P

(1) ITEM NO	(2) SMR CODE	(3) NSN	(4) CAGEC	(5) PART NUMBER	(6) DESCRIPTION AND USABLE ON CODES(UOC)	(7) QTY
					GROUP 0613 HULL OR CHASSIS WIRING HARNESS FIG. 115 ALARM/BACKUP/TAILLIGHT WIRING HARNESS (M917A1'S)	
1	PAOZZ	6150014473421	64678	A06-20891-000	CABLE AND CONDUIT A.....	1
					UOC: 7A1, 7E1	
2	XDOZZ		77060	12085036	CONNECTOR, HOUSING.....	1
					UOC: 7A1, 7E1	
3	XDOZZ		77060	12129497	TERMINAL, MALE.....	5
					UOC: 7A1, 7E1	
4	PAOZZ	5975013335974	77060	12015193	SEAL CABLE.....	10
					UOC: 7A1, 7E1	
5	XDOZZ		77060	12084673	LOCK, SECONDARY.....	1
					UOC: 7A1, 7E1	
6	PAOZZ	5940013473383	77060	1530 0017	TERMINAL JUNCTION B.....	1
					UOC: 7A1, 7E1	
7	PAOZZ	5940014697988	77060	12129493	TERMINAL, STUD.....	5
					UOC: 7A1, 7E1	
8	XDOZZ		77060	1208 4891	CONNECTOR, MALE.....	1
					UOC: 7A1, 7E1	
9	PAOZZ	5940008425353	77060	1839906	SPLICE, CONDUCTOR.....	2
					UOC: 7A1, 7E1	
10	PAOZZ	5940001071481	96906	MS20659-104	TERMINAL, LUG.....	2
					UOC: 7A1, 7E1	

END OF FIGURE

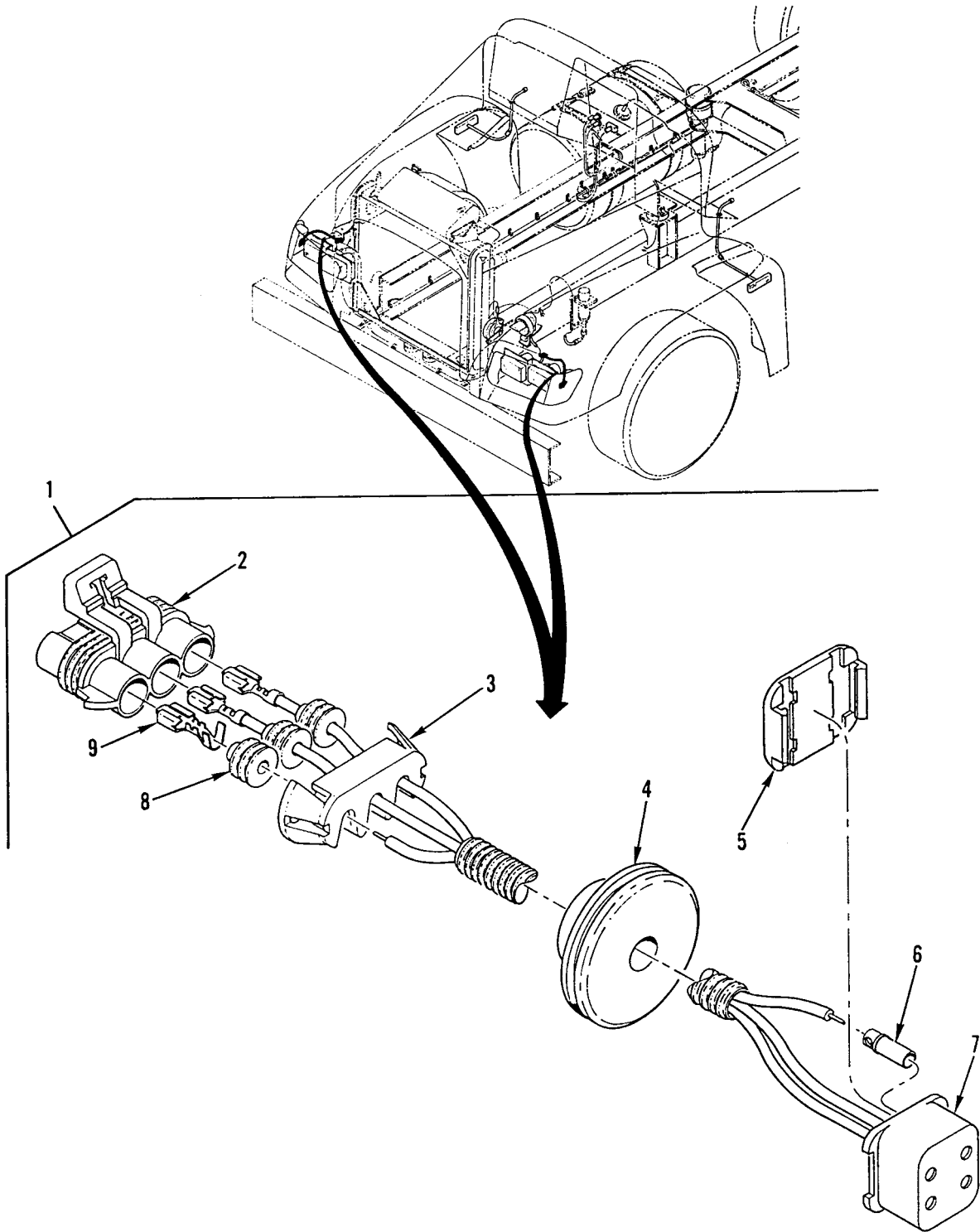

Figure 116. Turn Signal/Marker Light Wiring Harness

WP 0002 00

TM 9-2320-363-24P

(1) ITEM NO	(2) SMR CODE	(3) NSN	(4) CAGEC	(5) PART NUMBER	(6) DESCRIPTION AND USABLE ON CODES(UOC)	(7) QTY
					GROUP 0613 HULL OR CHASSIS WIRING HARNESS FIG. 116 TURN SIGNAL/MARKER LIGHT WIRING HARNESS	
1	PFOOO	6150013366471	64678	A06-17188-000	WIRING HARNESS.....	2
2	PAOZZ	5935013383536	77060	1206 5793	.CONNECTOR BODY,PLUG.....	1
3	PAOZZ	5970013441070	77060	1204 5699	.INSULATOR ASSEMBLY.....	1
4	PAOZZ	5325013370387	81834	01-9233-71	.GROMMET, NONMETALLIC.....	1
5	PAOZZ	5340013584652	D8129	1 04 00 23727 0	.COVER, ACCESS.....	1
6	PAOZZ	5999123019403	D8129	10239219160	.CONTACT, ELECTRICAL.....	3
7	PAOZZ	3040013374160	D8129	10400237241	.HOUSING, MECHANICAL.....	1
8	PAOZZ	5930013365334	77060	12052387	.BOOT, DUST AND MOIST.....	3
9	PAOZZ	5940013423882	77060	1205 2455	.TERMINAL, QUICK DISC.....	3

END OF FIGURE

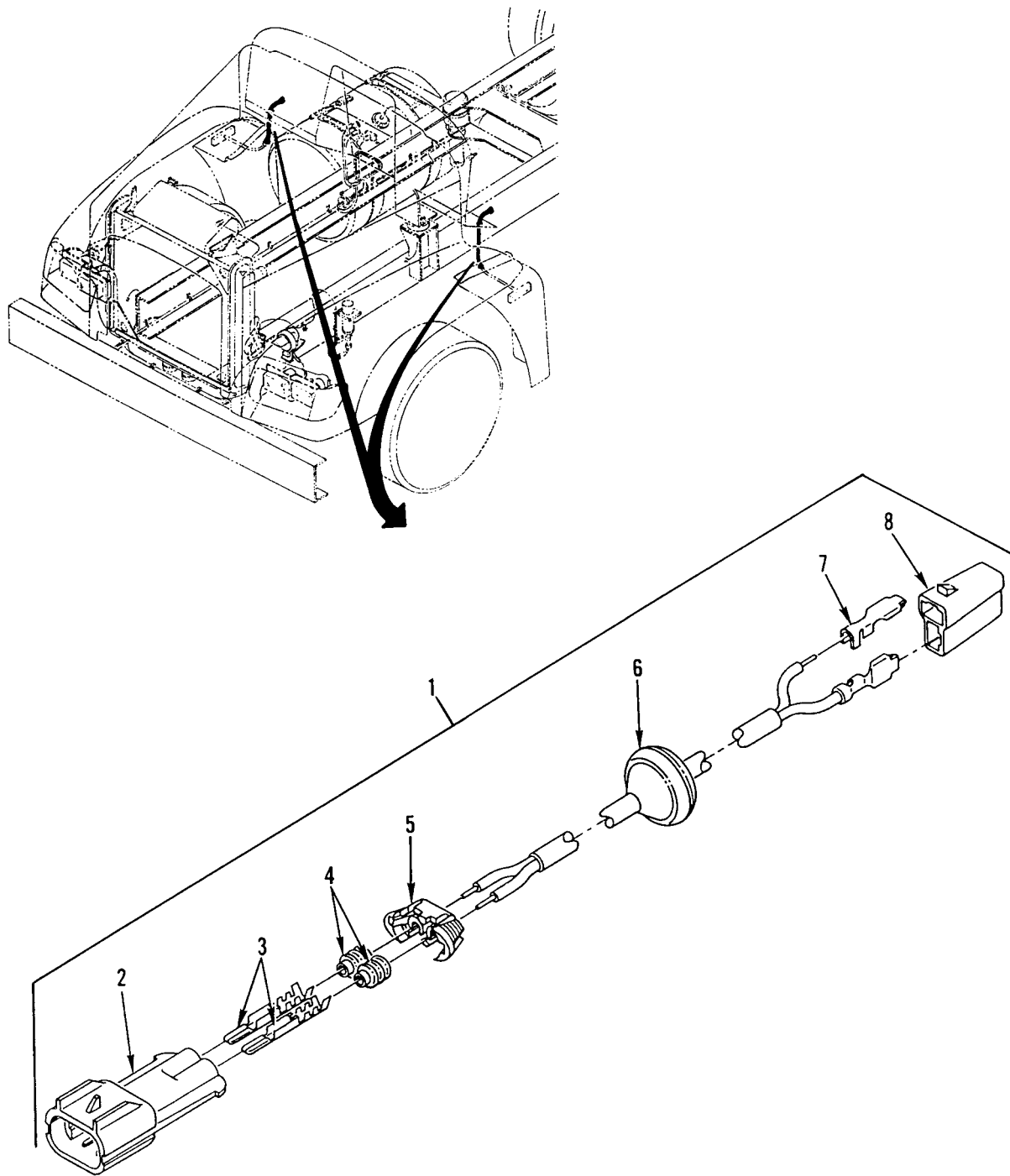

Figure 117. Turn Signal (Thru Deck) Wiring Harness

WP 0002 00

TM 9-2320-363-24P

(1) ITEM NO	(2) SMR CODE	(3) NSN	(4) CAGEC	(5) PART NUMBER	(6) DESCRIPTION AND USABLE ON CODES(UOC)	(7) QTY
					GROUP 0613 HULL OR CHASSIS WIRING HARNESS FIG. 117 TURN SIGNAL (THRU DECK) WIRING HARNESS	
1	PFOOO	6150013366472	64678	A06-17569-000	WIRING HARNESS.....	2
					UOC: 5A2, 6A1	
2	PAOZZ	5935013393227	77060	1530 0002	.CONNECTOR BODY, PLUG.....	1
					UOC: 5A2, 6A1	
3	PAOZZ	5940013400586	77060	1204 0559	.TERMINAL, QUICK DISC.....	2
					UOC: 5A2, 6A1	
4	PAOZZ	5975013335974	77060	12015193	.SEAL CABLE.....	2
					UOC: 5A2, 6A1	
5	PAOZZ	5340013326696	77060	1530 0014	.STRAP, RETAINING.....	1
					UOC: 5A2, 6A1	
6	PAOZZ	5325013366929	70485	5436	.GROMMET, NONMETALLIC.....	1
					UOC: 5A2, 6A1	
7	PAOZZ	5940007881586	77060	2965142	.TERMINAL, QUICK DISC.....	2
					UOC: 5A2, 6A1	
8	PAOZZ	5935011618087	77060	2973781	.CONNECTOR BODY, PLUG.....	1
					UOC: 5A2, 6A1	

END OF FIGURE

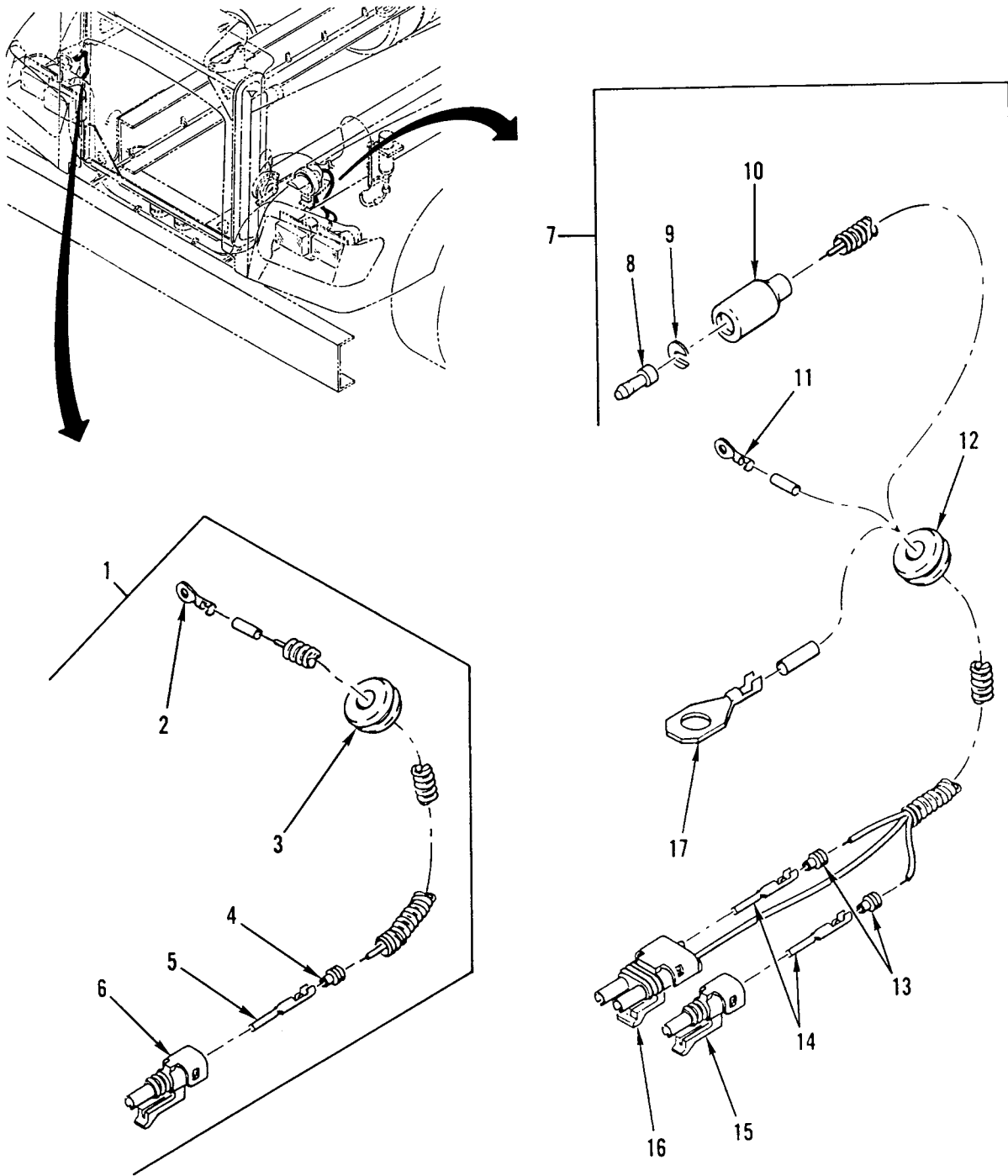

Figure 118. Blackout Lights Wiring Harnesses (old configuration) (M915A2, M916A1)



(1) ITEM NO	(2) SMR CODE	(3) NSN	(4) CAGEC	(5) PART NUMBER	(6) DESCRIPTION AND USABLE ON CODES(UOC)	(7) QTY
GROUP 0613 HULL OR CHASSIS WIRING HARNESSES FIG. 118 BLACKOUT LIGHTS WIRING HARNESSES (OLD CONFIGURATION) (M915A2, M916A1)						
1	PFOOO	6150013366475	64678	A06-18416-001	CABLE ASSEMBLY, SPEC..... UOC: 5A2, 6A1	1
2	PAOZZ	5940001071481	96906	MS20659-104	. TERMINAL, LUG..... UOC: 5A2, 6A1	1
3	PAOZZ	5325004327380	76385	Z-3003	. GROMMET, NONMETALLIC..... UOC: 5A2, 6A1	1
4	PAOZZ	5975013335974	77060	12015193	. SEAL CABLE..... UOC: 5A2, 6A1	1
5	PAOZZ	5999013197394	77060	1208 9305	. CONTACT, ELECTRICAL..... UOC: 5A2, 6A1	1
6	PAOZZ	5935012912814	77060	1201 5791	. CONNECTOR, PLUG, ELEC.....	1
7	PFOOO	6150013365799	64678	A06-18416-000	WIRING HARNESSES, BRAN..... UOC: 5A2, 6A1	1
8	PAOZA	5999000572929	19204	572929	. CONTACT, ELECTRICAL NO. 14 WIRE GAGE..... UOC: 5A2, 6A1	1
9	PAOZZ	5310008338567	19207	8338567	. WASHER, SLOTTED..... UOC: 5A2, 6A1	1
10	PAOZZ	5975012304370	5A910	8338566	. CABLE NIPPLE, ELECTR..... UOC: 5A2, 6A1	1
11	PAOZZ	5940001071481	96906	MS20659-104	. TERMINAL, LUG..... UOC: 5A2, 6A1	1
12	PAOZZ	5325004327380	76385	Z-3003	. GROMMET, NONMETALLIC..... UOC: 5A2, 6A1	1
13	PAOZZ	5975013335974	77060	12015193	. SEAL CABLE..... UOC: 5A2, 6A1	3
14	PAOZZ	5999013197394	77060	1208 9305	. CONTACT, ELECTRICAL..... UOC: 5A2, 6A1	3
15	PAOZZ	5935012912814	10988	L124720	. CONNECTOR, PLUG, ELEC..... UOC: 5A2, 6A1	1
16	PAOZZ	5935012145259	77060	1201 5792	. CONNECTOR BODY, PLUG..... UOC: 5A2, 6A1	1
17	PAOZZ	5940013291096	77060	12004435	. TERMINAL, LUG..... UOC: 5A2, 6A1	1

END OF FIGURE

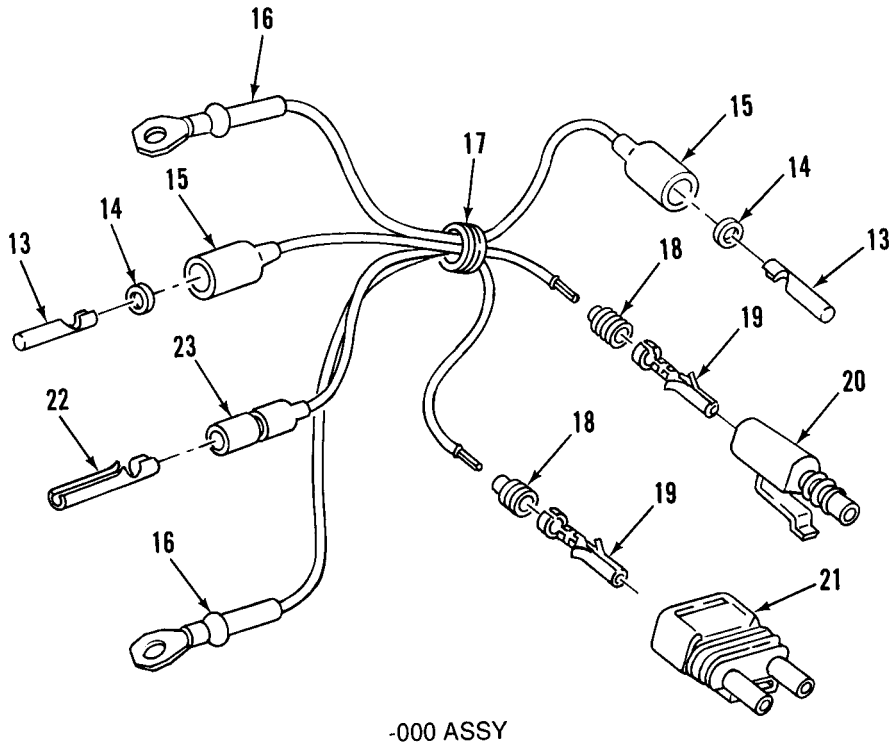
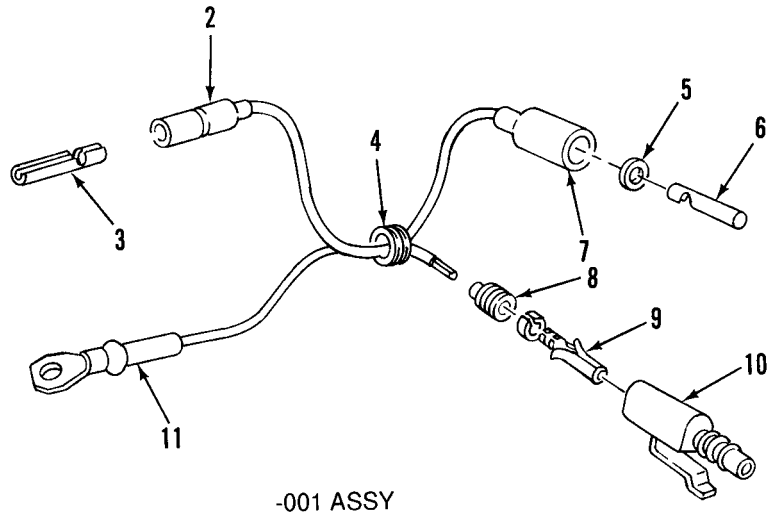
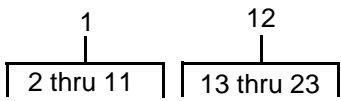

Figure 119. Blackout Lights Wiring Harnesses (new configuration)

(1) ITEM NO	(2) SMR CODE	(3) NSN	(4) CAGEC	(5) PART NUMBER	(6) DESCRIPTION AND USABLE ON CODES(UOC)	(7) QTY
GROUP 0613 HULL OR CHASSIS WIRING HARNESSES (NEW CONFIGURATION)						
1	PFOOO	6150014126544	64678	A06-20074-001	CABLE ASSEMBLY,SPEC HEADLIGHT & BLACKOUT MARKER RH "NEW CONFIGURATION".....	1
2	PAOZZ	5935008338561	19207	8338561	.SHELL,ELECTRICAL CO "NEW CONFIGURATION".....	1
3	PAOZZ	5940003996676	19207	8338564	.TERMINAL SET,QUICK "NEW CONFIGURATION".....	1
4	PAOZZ	5325004327380	76385	Z-3003	.GROMMET,NONMETALLIC "NEW CONFIGURATION".....	1
5	PAOZZ	5310008338567	19207	8338567	.WASHER,SLOTTED "NEW CONFIGURATION"	1
6	PAOZA	5999000572929	19204	572929	.CONTACT,ELECTRICAL "NEW CONFIGURATION".....	1
7	PAOZZ	5975012304370	5A910	8338566	.CABLE NIPPLE,ELECTR "NEW CONFIGURATION".....	1
8	PAOZZ	5975013335974	77060	12015193	.SEAL CABLE "NEW CONFIGURATION"....	1
9	PAOZZ	5999012149682	77060	1201 0182	.CONTACT,ELECTRICAL "NEW CONFIGURATION".....	1
10	PAOZZ	5935012912814	10988	L124720	.CONNECTOR,PLUG,ELEC "NEW CONFIGURATION".....	1
11	PAOZZ	5940013291096	77060	12004435	.TERMINAL,LUG "NEW CONFIGURATION"..	1
12	PFOOO	6150014126546	64678	A06-20074-000	CABLE ASSEMBLY,SPEC HEADLIGHT & BLACKOUT MARKER LH "NEW CONFIGURATION".....	1
13	PAOZA	5999000572929	19204	572929	.CONTACT,ELECTRICAL "NEW CONFIGURATION".....	2
14	PAOZZ	5310008338567	19207	8338567	.WASHER,SLOTTED "NEW CONFIGURATION"	2
15	PAOZZ	5975012304370	5A910	8338566	.CABLE NIPPLE,ELECTR "NEW CONFIGURATION".....	2
16	PAOZZ	5940013291096	77060	12004435	.TERMINAL,LUG "NEW CONFIGURATION"..	2
17	PAOZZ	5325004327380	76385	Z-3003	.GROMMET,NONMETALLIC "NEW CONFIGURATION".....	1
18	PAOZZ	5975013335974	77060	12015193	.SEAL CABLE "NEW CONFIGURATION"....	3
19	PAOZZ	5999012149682	77060	1201 0182	.CONTACT,ELECTRICAL "NEW CONFIGURATION".....	3
20	PAOZZ	5935012912814	10988	L124720	.CONNECTOR,PLUG,ELEC "NEW CONFIGURATION".....	1
21	PAOZZ	5935012145259	77060	1201 5792	.CONNECTOR BODY,PLUG "NEW CONFIGURATION".....	1
22	PAOZZ	5940003996676	19207	8338564	.TERMINAL SET,QUICK "NEW CONFIGURATION".....	1
23	PAOZZ	5935008338561	19207	8338561	.SHELL,ELECTRICAL CO "NEW CONFIGURATION".....	1

END OF FIGURE

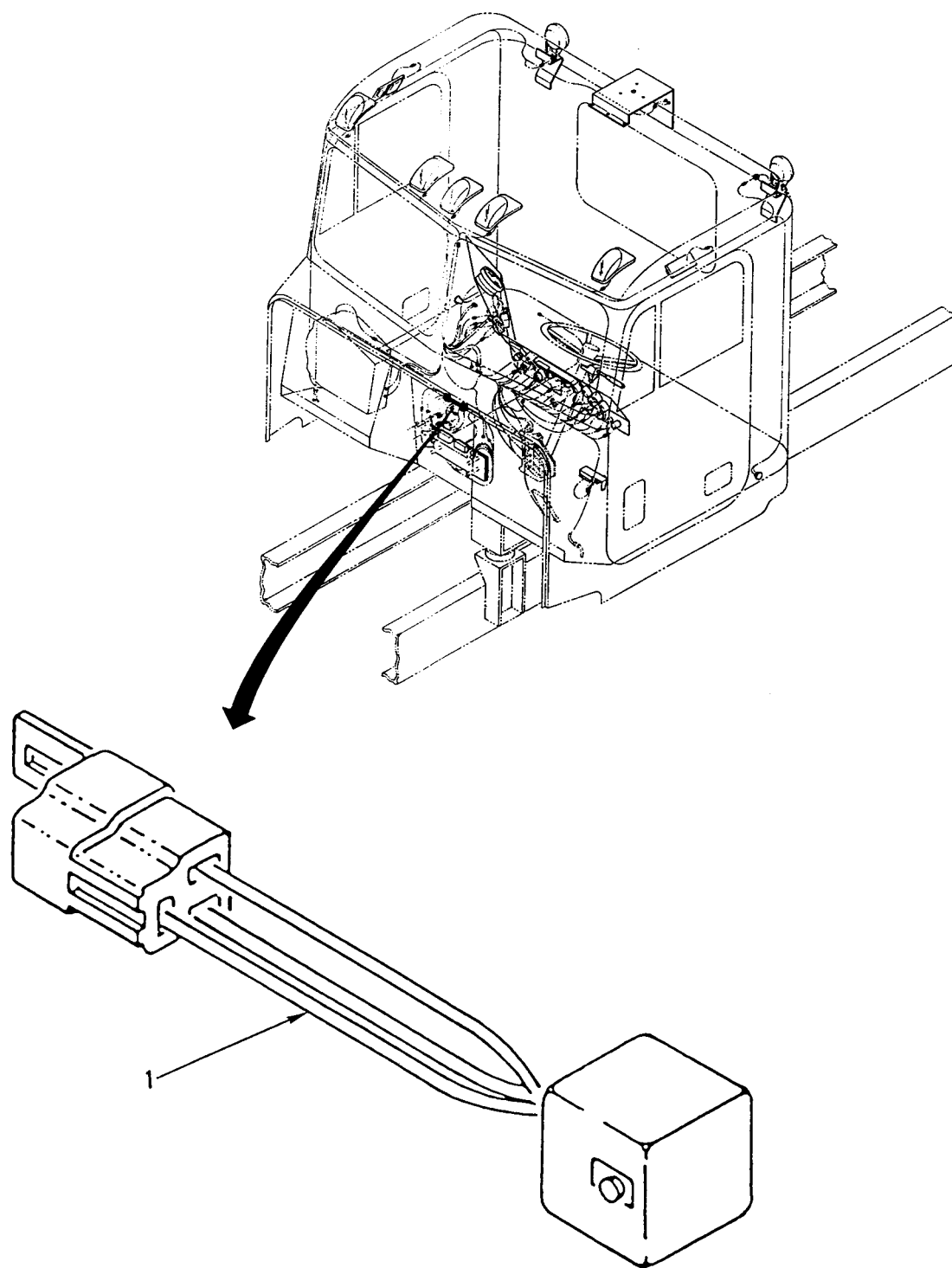

Figure 120. RPM Control Wiring Harness (M916A1, M916A2)

WP 0002 00

TM 9-2320-363-24P

(1)	(2)	(3)	(4)	(5)	(6)	(7)
ITEM	SMR			PART		
NO	CODE	NSN	CAGEC	NUMBER	DESCRIPTION AND USABLE ON CODES(UOC)	QTY

GROUP 0613 HULL OR CHASSIS WIRING  
HARNESS  
FIG. 120 RPM CONTROL WIRING HARNESS  
(M916A1, M916A2)

1	PAOZZ	6150013601498	64678	06-18373-000	CABLE ASSEMBLY,SPEC.....	1
					UOC:6A1,6A2	

END OF FIGURE

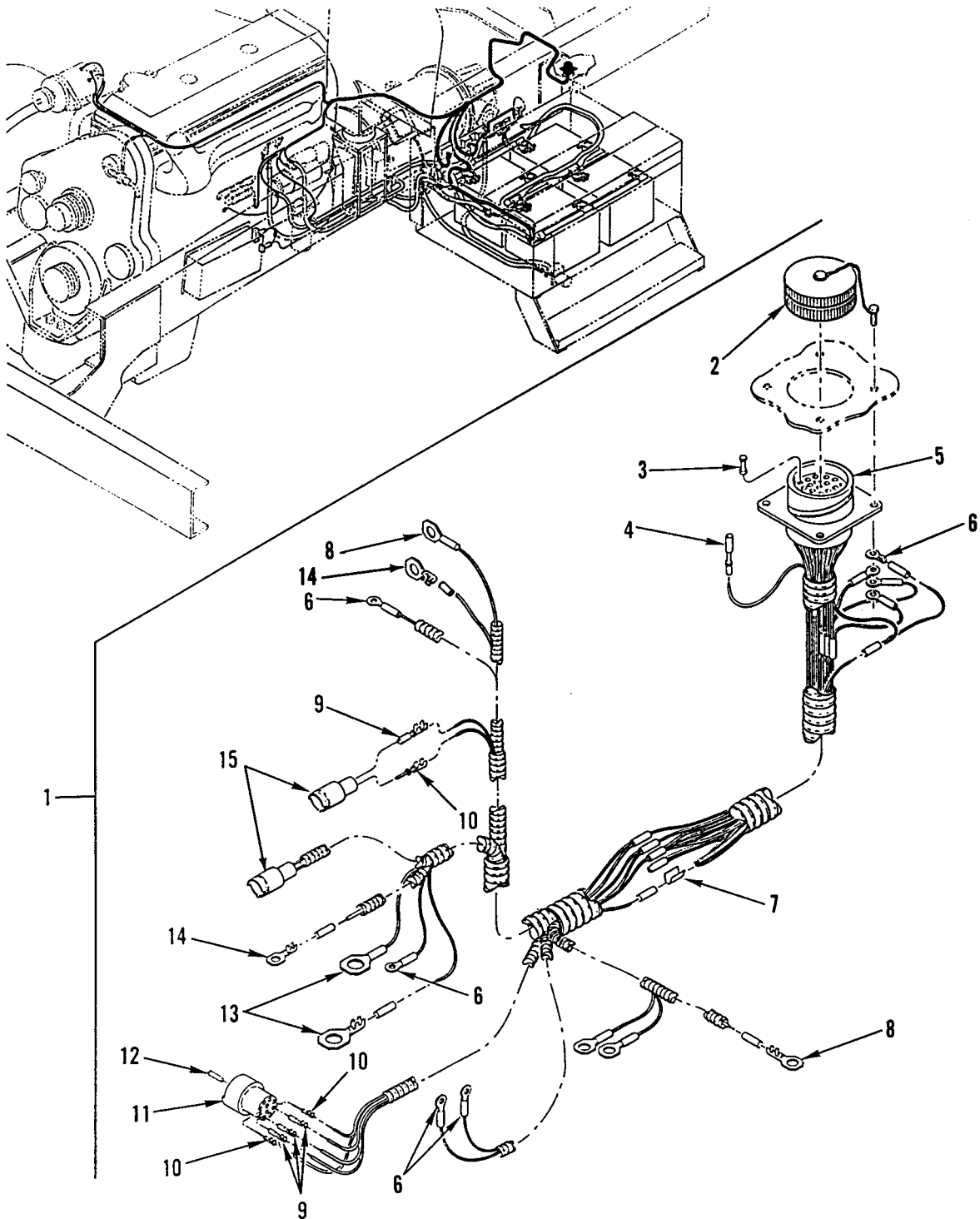

Figure 121. STE/ICE Wiring Harness

(1) ITEM NO	(2) SMR CODE	(3) NSN	(4) CAGEC	(5) PART NUMBER	(6) DESCRIPTION AND USABLE ON CODES(UOC)	(7) QTY
GROUP 0613 HULL OR CHASSIS WIRING HARNESS FIG. 121 STE/ICE WIRING HARNESS						
1	PFFFF	6150013366495	64678	A06-18221-000	WIRING HARNESS,BRAN..... UOC:5A2,6A1	1
1	PFFFF	6150014398236	64678	A06-23378-000	CABLE ASSEMBLY,SPEC STE/ICE CONNECTION..... UOC:6A2,7A1,7E1	1
2	PAOZZ	5935011163431	71468	CA121004-11	.COVER,ELECTRICAL CO.....	1
3	PAOZZ	5935004568384	55561	10-101033-12	.PLUG,END SEAL,ELECT.....	14
4	PAOZZ	5999011317438	55561	27963T9	.CONTACT,ELECTRICAL.....	40
5	PAFZZ	5935011027124	55561	CIROORV-32-22S-F 80	.CONNECTOR,RECEPTACL.....	1
6	PAOZZ	5940001071481	96906	MS20659-104	.TERMINAL,LUG.....	8
7	PAOZZ	5940008425353	77060	1839906	.SPLICE,CONDUCTOR.....	5
8	PAOZZ	5940013291096	77060	12004435	.TERMINAL,LUG.....	4
9	PAOZZ	5999011508808	71468	031-1267-001	.CONTACT,ELECTRICAL.....	5
10	PAOZZ	5315011566314	71468	030-2196-001	.PIN,GROOVED,HEADLES.....	4
11	PAOZZ	5935011538291	71468	120-1870-000	.CONNECTOR,PLUG,ELEC.....	1
12	PAOZZ	5935011522677	71468	225-0093-000	.PLUG,END SEAL,ELECT.....	5
13	PAOZZ	5940013382929	00779	61863-2	.TERMINAL,LUG.....	2
14	PAOZZ	5940001133145	77060	2984576	.TERMINAL,LUG.....	2
15	PAOZZ	5935011495165	11083	7N9738	.CONNECTOR BODY,PLUG.....	2

END OF FIGURE

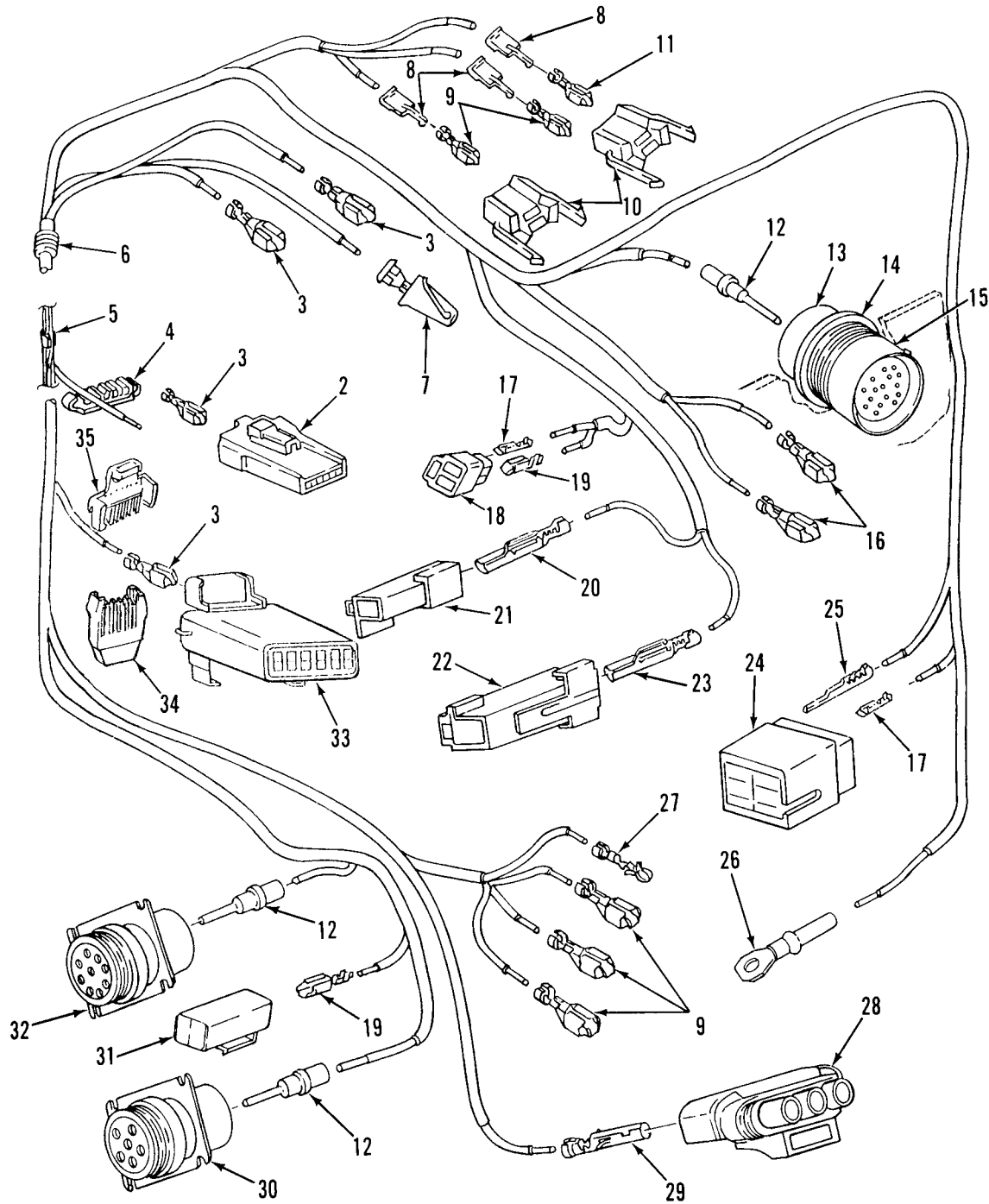
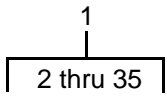

Figure 122. Harness Overlay (M916A2, M917A1's)



(1) ITEM NO	(2) SMR CODE	(3) NSN	(4) CAGEC	(5) PART NUMBER	(6) DESCRIPTION AND USABLE ON CODES(UOC)	(7) QTY
GROUP 0613 HULL OR CHASSIS WIRING HARNESS FIG. 122 HARNESS OVERLAY (M916A2, M917A1'S)						
1	PAOFF	6150014428555	64678	A06-23359-001	WIRING HARNESS.....	1
					UOC: 6A2	
1	PAOFF	6150014410201	64678	A06-23359-000	CABLE ASSEMBLY,SPEC.....	1
					UOC: 7A1, 7E1	
2	XDOZZ		77060	12064993	.CONNECTOR,PLUG,ELEC.....	1
					UOC: 6A2, 7A1, 7E1	
3	XDOZZ		77060	12089649	.TERMINAL,FEMALE #18.....	11
					UOC: 6A2, 7A1, 7E1	
4	XDOZZ		77060	12066170	.LOCK,SECONDARY.....	1
					UOC: 6A2, 7A1, 7E1	
5	PAOZZ	5940008425353	77060	1839906	.SPLICE,CONDUCTOR.....	1
					UOC: 6A2, 7A1, 7E1	
6	PAOZZ	5975013105011	77060	12015323	.BOOT,DUST AND MOIST.....	3
					UOC: 6A2, 7A1, 7E1	
7	PAOZZ	5940013476143	77060	2965439	.TERMINAL,QUICK DISC.....	2
					UOC: 6A2, 7A1, 7E1	
8	PAOZZ	5940013366325	2E480	059056	.TERMINAL,LUG.....	4
					UOC: 6A2, 7A1, 7E1	
9	XDOZZ		77060	12015869	.TERMINAL,FEMALE #18 QTY=6 M916A2 QTY=4 M917A1.....	6
					UOC: 6A2, 7A1, 7E1	
10	PAOZZ	5935013366900	64678	681 545 16 28	.CONNECTOR BODY,PLUG.....	2
					UOC: 6A2, 7A1, 7E1	
11	XDOZZ		77060	12020035	.TERMINAL,FEMALE #18.....	1
					UOC: 6A2, 7A1, 7E1	
12	PAOZZ	5999012163648	12361	7-689-000704	.CONTACT,ELECTRICAL QTY=24 M916A2 QTY=23 M917A1.....	24
					UOC: 6A2, 7A1, 7E1	
13	PAOZZ	5310010867726	11139	112263-90	.NUT,PLAIN,HEXAGON.....	1
					UOC: 6A2, 7A1, 7E1	
14	PAOZZ	5310010810799	11139	112264	.WASHER,LOCK.....	1
					UOC: 6A2, 7A1, 7E1	
15	XDOZZ		11139	HD342431PT	.CONNECTOR,PLUG,ELEC.....	1
					UOC: 6A2, 7A1, 7E1	
16	PAOZZ	5940013570069	77060	12034046	.SPLICE SET,QUICK DI.....	2
					UOC: 6A2	
17	XDOZZ		77060	02965400	.TERMINAL,FEMALE #18 QTY=3 6A2 QTY=1 7A1'S.....	1
					UOC: 6A2, 7A1, 7E1	
18	PAOZA	5935003781253	30003	65A81B774-01	.CONNECTOR BODY,RECE.....	1
					UOC: 6A2	
19	PAOZZ	5940013374910	77060	2965141	.TERMINAL,QUICK DISC QTY=3 M916A2 QTY=2 M917A1.....	3
					UOC: 6A2, 7A1, 7E1	
20	PAOZZ	5940013431262	77060	12124304	.TERMINAL,QUICK DISC.....	1
					UOC: 6A2, 7A1, 7E1	
21	XDOZZ		77060	12015952	.CONNECTOR,PLUG,ELEC.....	1

(1) ITEM NO	(2) SMR CODE	(3) NSN	(4) CAGEC	(5) PART NUMBER	(6) DESCRIPTION AND USABLE ON CODES(UOC)	(7) QTY
22	XDOZZ		77060	12015987	UOC: 6A2, 7A1, 7E1 .CONNECTOR, PLUG, ELEC.....	1
23	XDOZZ		77060	12020119	UOC: 6A2, 7A1, 7E1 .TERMINAL, MALE.....	1
24	XDOZZ		77060	12015345	UOC: 6A2, 7A1, 7E1 .CONNECTOR, PLUG, ELEC.....	1
25	PAOZZ	5940013919982	77060	12034047	UOC: 6A2, 7A1, 7E1 .TERMINAL, LUG.....	4
26	PAOZZ	5940001071481	96906	MS20659-104	UOC: 6A2, 7A1, 7E1 .TERMINAL, LUG.....	1
27	XDOZZ		00799	173631-1	UOC: 6A2, 7A1, 7E1 .TERMINAL-FUSE.....	1
28	PAOZZ	5935012922336	77060	12015793	UOC: 6A2, 7A1, 7E1 .CONNECTOR, PLUG, ELEC.....	1
29	PAOZZ	5999013234929	77060	1208 9188	UOC: 6A2, 7A1, 7E1 .CONTACT, ELECTRICAL.....	3
30	PAOZZ	5935014476852	11139	HD10 6 12P	UOC: 6A2, 7A1, 7E1 .CONNECTOR, RECEPTACL.....	1
31	XDOZZ		77060	2977373	UOC: 6A2, 7A1, 7E1 .CONNECTOR, PLUG, ELEC.....	1
32	XDOZZ		11139	HD10 9 96P	UOC: 6A2, 7A1, 7E1 .CONNECTOR, PLUG, ELEC.....	1
33	XDOZZ		77060	12048346	UOC: 6A2, 7A1, 7E1 .CONNECTOR, PLUG, ELEC.....	1
34	XDOZZ		77060	12048344	UOC: 6A2, 7A1, 7E1 .LOCK, SECONDARY.....	1
35	XDFZZ		77060	12048345	UOC: 6A2, 7A1, 7E1 .LOCK, SECONDARY.....	1

END OF FIGURE



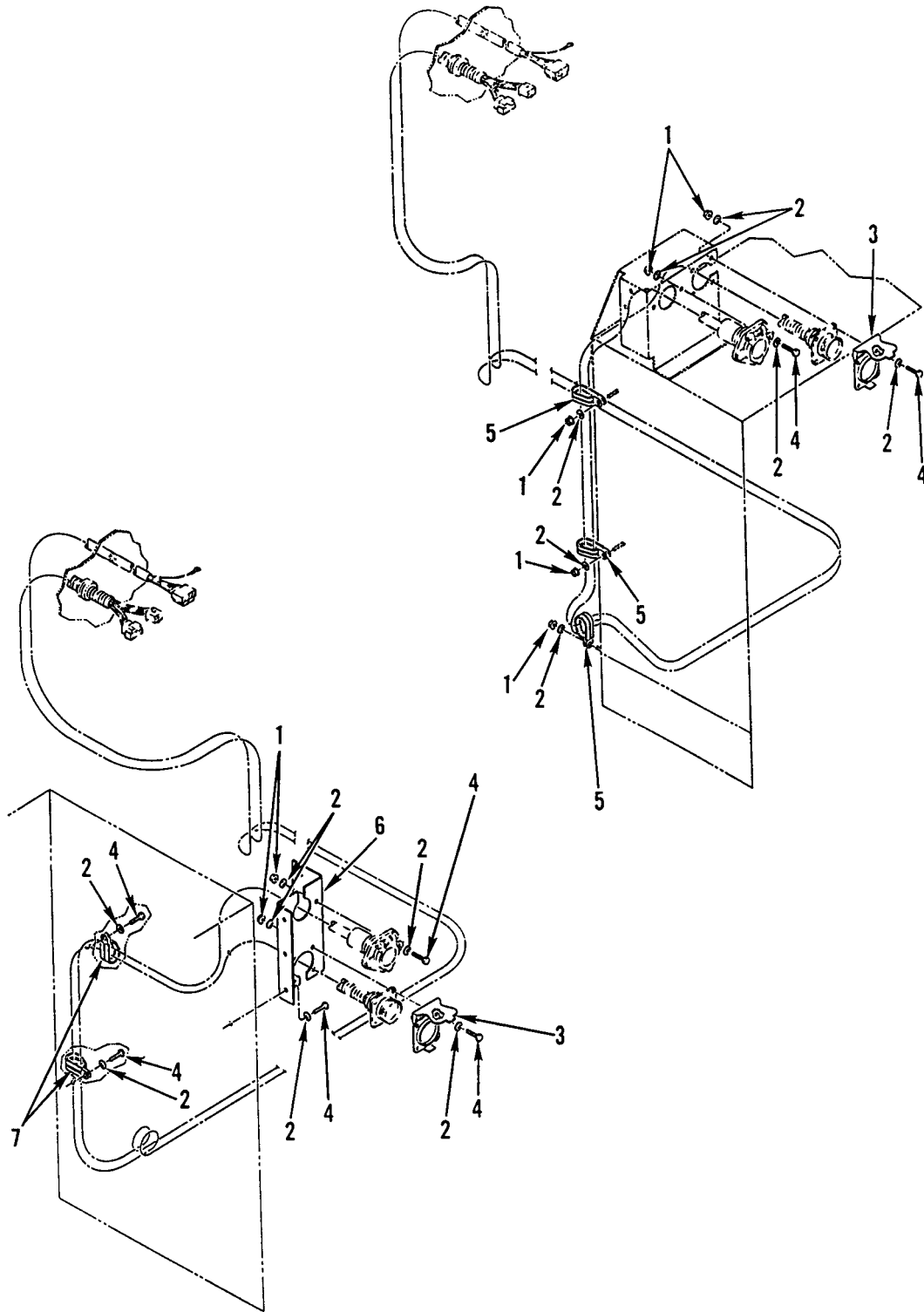

Figure 123. Trailer Hookup Installation

WP 0002 00

TM 9-2320-363-24P

(1) ITEM NO	(2) SMR CODE	(3) NSN	(4) CAGEC	(5) PART NUMBER	(6) DESCRIPTION AND USABLE ON CODES(UOC)	(7) QTY
GROUP 0613 HULL OR CHASSIS WIRING HARNESS FIG. 123 TRAILER HOOKUP INSTALLATION						
1	PAOZZ	5310000881251	81349	M45913/1-4CG5C	NUT,SELF-LOCKING,HE 1/4-20UNC..... UOC:5A2,6A1,6A2	6
2	PAOZZ	5310008094058	96906	MS27183-10	WASHER,FLAT .281 ID X .625 OD X .065 THK.....	6
3	PAOZZ	5935007731428	64678	419 546 70 35	COVER,ELECTRICAL CO.....	1
4	PAOZZ	5305002253843	80204	B1821BH025C100N	SCREW,CAP,HEXAGON H 1/4-20UNC-2A X 1.000.....	6
5	PAOZZ	5340012530128	01276	900729-24	CLAMP,LOOP.....	3
6	PFOZZ	5340013383375	64678	06-18057-000	BRACKET,DOUBLE ANGL..... UOC:6A1,6A2	1
7	PAOZZ	5340013367794	64678	23-11358-040	CLAMP,LOOP 1 1/4 IN,2 TUBES..... UOC:6A1,6A2	2

END OF FIGURE

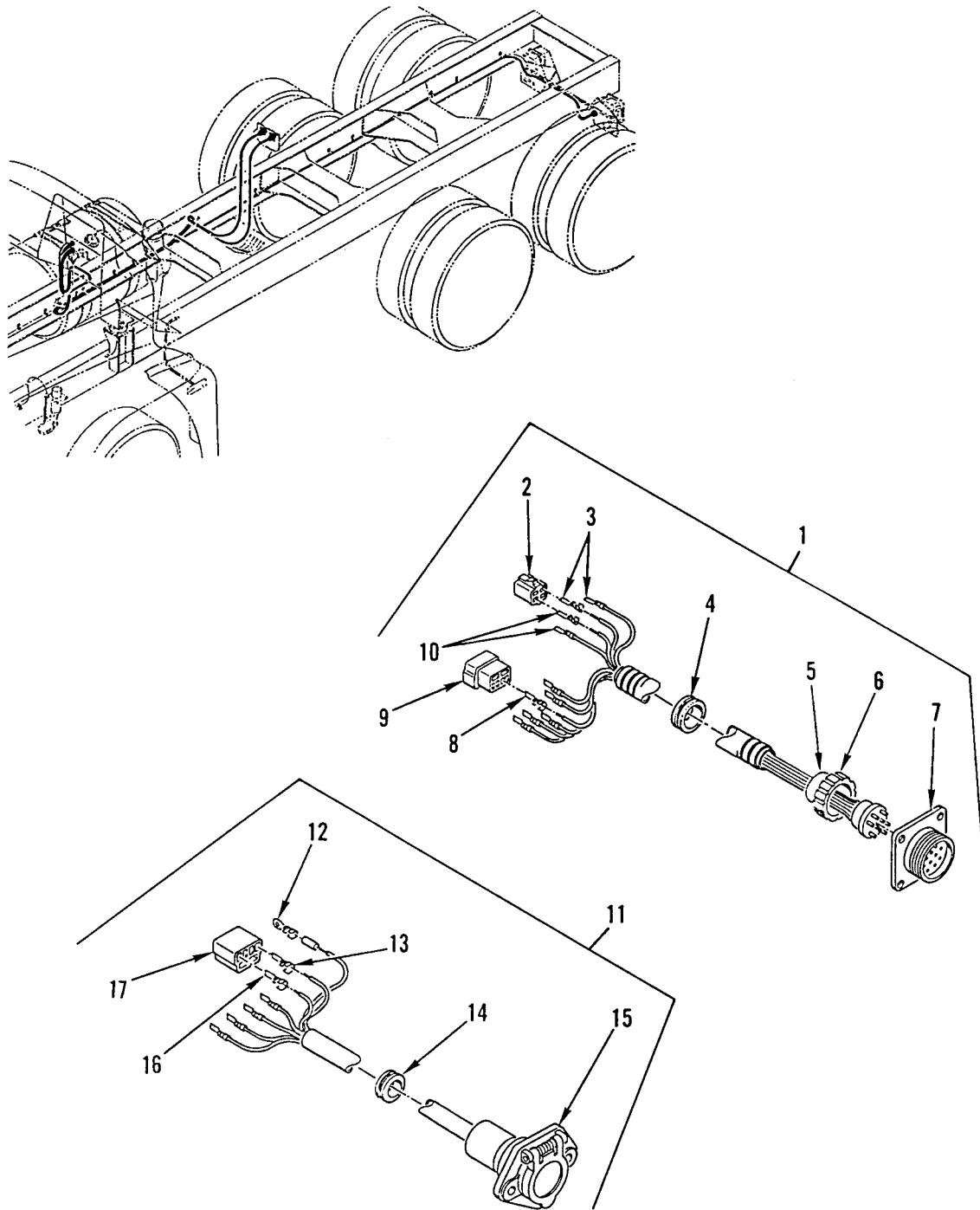

Figure 124. Trailer Hookup Cable and Receptacle Cable

(1) ITEM NO	(2) SMR CODE	(3) NSN	(4) CAGEC	(5) PART NUMBER	(6) DESCRIPTION AND USABLE ON CODES(UOC)	(7) QTY
					GROUP 0613 HULL OR CHASSIS WIRING HARNESSES FIG. 124 TRAILER HOOKUP CABLE AND RECEPTACLE CABLE	
1	PFOOO	6150013382076	64678	A06-39881-000	CABLE ASSEMBLY,SPEC MOUNTED BEHIND CAB..... UOC:5A2	1
1	PFOOO	6150013399693	64678	A06-18016-001	CABLE ASSEMBLY,SPEC MOUNTED BEHIND CAB..... UOC:6A1,6A2	1
1	PAOZZ	6150013417737	64678	A06-18016-002	CABLE ASSEMBLY,SPEC MOUNTED AT END OF FRAME..... UOC:5A2	1
1	PFOOO	5995013399681	64678	A06-18016-003	LEAD,ELECTRICAL MOUNTED AT END OF FRAME, USE WITH S/N F89525 AND LOWER UOC:6A1,6A2,7A1,7E1	1
1	PFOOO		64678	A06-39881-004	CABLE ASSEMBLY,SPEC MOUNTED BEHIND CAB, USE WITH S/N H43075 AND UP..... UOC:7A1,7E1	1
2	PAOZZ	5935010657983	77060	2977048	.CONNECTOR,PLUG,ELEC.....	1
3	PAOZZ	5940007881586	77060	2965142	.TERMINAL,QUICK DISC.....	2
4	PAOZZ	5325001749341	70485	2872	.GROMMET,NONMETALLIC.....	1
5	PAOZZ	5365012471114	5A910	7722333	.SPACER,SLEEVE.....	1
6	PAOZZ	5310012483077	64678	419 990 70 54	.NUT,PLAIN,HEXAGON.....	1
7	PAOZA	5935008463884	96906	MS75021-2	.CONNECTOR,RECEPTACL.....	1
8	PAOZZ	5940009563517	77060	2962987	.TERMINAL,QUICK DISC.....	6
9	PAOZZ	5935013365394	77060	6288700	.CONNECTOR BODY,PLUG.....	1
10	PAOZZ	5940007881586	77060	2965142	.TERMINAL,QUICK DISC.....	2
11	PFOOO	6150013382075	64678	A06-18092-000	CABLE ASSEMBLY,SPEC MOUNTED BEHIND CAB..... UOC:5A2	1
11	PFOOO	6150013389519	64678	A06-18092-001	CABLE ASSEMBLY,SPEC MOUNTED BEHIND CAB..... UOC:6A1,6A2	1
11	PFOOO		64678	A06-26871-008	CABLE ASSEMBLY,SPEC MOUNTED BEHIND CAB, USE WITH S/N H66303 AND UP..... UOC:6A1,6A2	1
12	PAOZZ	5940013366322	00779	62691-2	.TERMINAL,LUG..... UOC:5A2,6A1,6A2	1
13	PAOZZ	5940013009339	77060	2984807-5	.TERMINAL,QUICK DISC..... UOC:5A2,6A1,6A2	1
14	PAOZZ	5325007542187	96906	MS35489-123	.GROMMET,NONMETALLIC .750 HOLE DIA, 1.250 GROOVE DIA..... UOC:5A2,6A1,6A2	1
15	PAOZZ	5935013365381	77326	11-774	.CONNECTOR,RECEPTACL..... UOC:5A2,6A1,6A2	1
16	PAOZZ	5940013366326	77060	2965143	.TERMINAL,QUICK DISC..... UOC:5A2,6A1,6A2	5
17	PAOZZ	5935013365401	77060	2973890	.CONNECTOR BODY,RECE..... UOC:5A2,6A1,6A2	1

END OF FIGURE

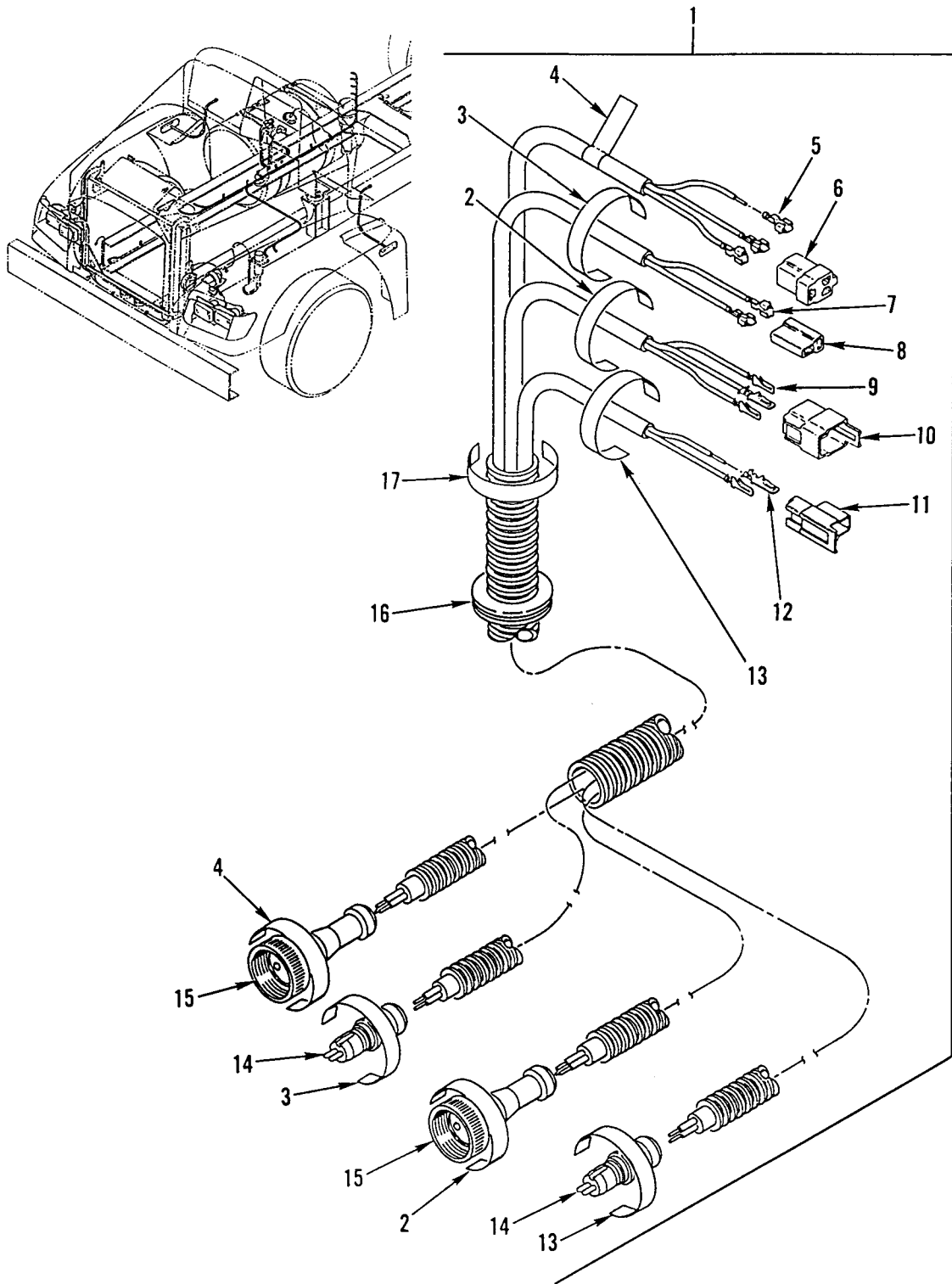

Figure 125. Front Chassis ABS Wiring Harness (M915A2, M916A1)



(1) ITEM NO	(2) SMR CODE	(3) NSN	(4) CAGEC	(5) PART NUMBER	(6) DESCRIPTION AND USABLE ON CODES(UOC)	(7) QTY
GROUP 0613 HULL OR CHASSIS WIRING HARNESS FIG. 125 FRONT CHASSIS ABS WIRING HARNESS (M915A2, M916A1)						
1	PFOFF	6150013530838	64678	A06-18029-125	WIRING HARNESS..... UOC: 5A2, 6A1	1
2	XDOZZ		64678	24-00289-005	. LABEL, RH VALVE..... UOC: 5A2, 6A1	2
3	XDOZZ		64678	24-00289-004	. LABEL, LH SENSOR..... UOC: 5A2, 6A1	2
4	XDOZZ		64678	24-00289-003	. LABEL, LH VALVE..... UOC: 5A2, 6A1	2
5	PAOZZ	5940007881586	77060	2965142	. TERMINAL, QUICK DISC..... UOC: 5A2, 6A1	3
6	PAOZA	5935003781253	30003	65A81B774-01	. CONNECTOR BODY, RECE..... UOC: 5A2, 6A1	1
7	PAOZZ	5940013374910	77060	2965141	. TERMINAL, QUICK DISC..... UOC: 5A2, 6A1	2
8	PAOZZ	5935011618087	77060	2973781	. CONNECTOR BODY, PLUG..... UOC: 5A2, 6A1	1
9	PAOZZ	5940009563517	77060	2962987	. TERMINAL, QUICK DISC..... UOC: 5A2, 6A1	3
10	PAOZZ	5935013363695	77060	2984678	. CONNECTOR BODY, PLUG..... UOC: 5A2, 6A1	1
11	PAOZZ	5935012963521	77060	2984883	. CONNECTOR BODY, PLUG..... UOC: 5A2, 6A1	1
12	PAOZZ	5940013476143	77060	2965439	. TERMINAL, QUICK DISC..... UOC: 5A2, 6A1	2
13	XDOZZ		64678	24-00289-006	. LABEL, RH SENSOR..... UOC: 5A2, 6A1	2
14	PAOZZ	6150013468176	78500	894 590 012 2	. CABLE ASSEMBLY, SPEC..... UOC: 5A2, 6A1	2
15	PAOZZ	6150013468178	78500	894 601 012 2	. CABLE ASSEMBLY, SPEC..... UOC: 5A2, 6A1	2
16	PAOZZ	5325001749341	70485	2872	. GROMMET, NONMETALLIC..... UOC: 5A2, 6A1	1
17	XDOZZ		64678	24-00289-000	. LABEL, FRONT AXLE..... UOC: 5A2, 6A1	1

END OF FIGURE



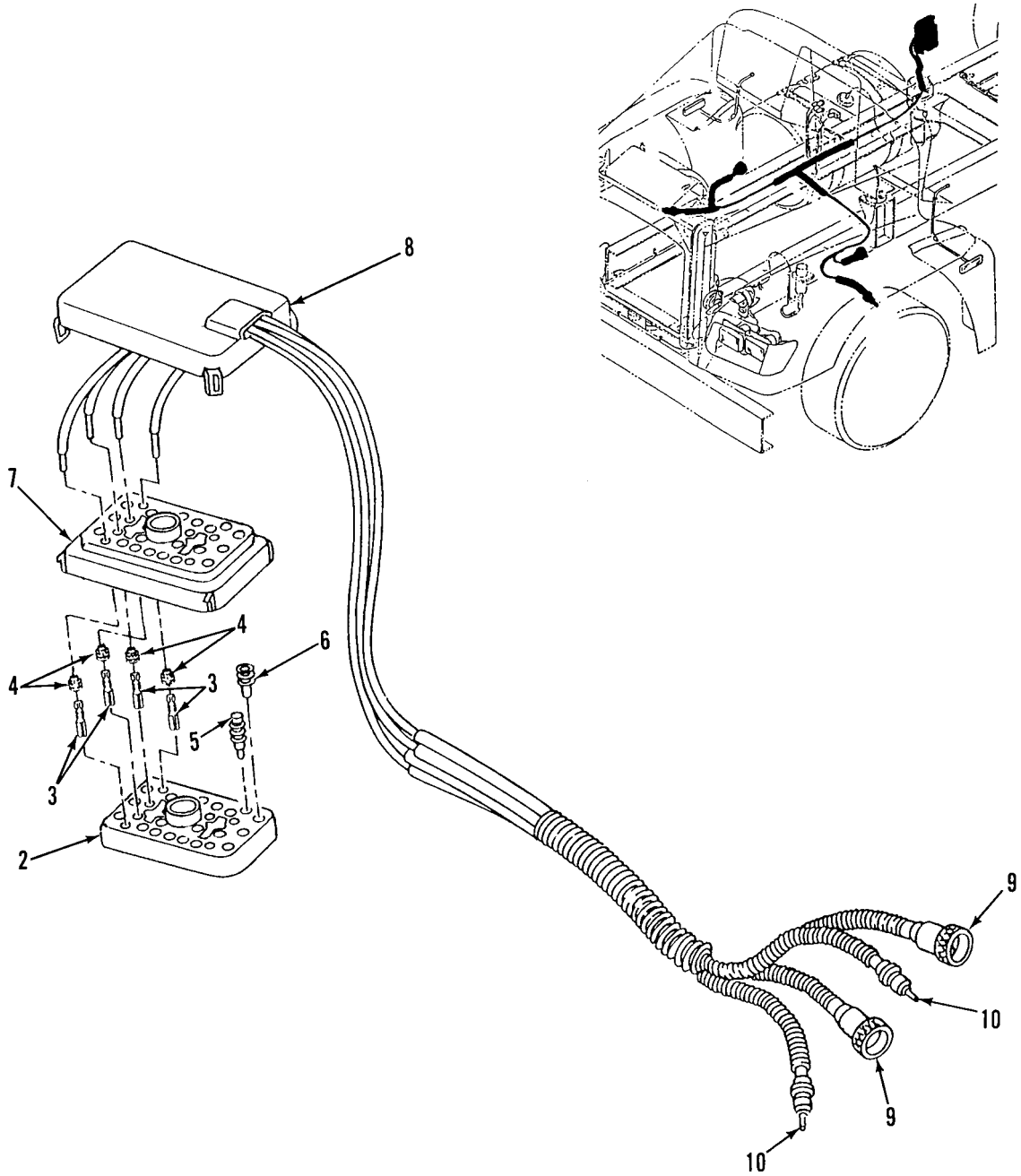
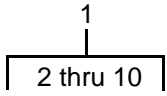

Figure 126. ABS Harness, Front (M916A2, M917A1's) (Sheet 1 of 2)

1  
9 thru 19

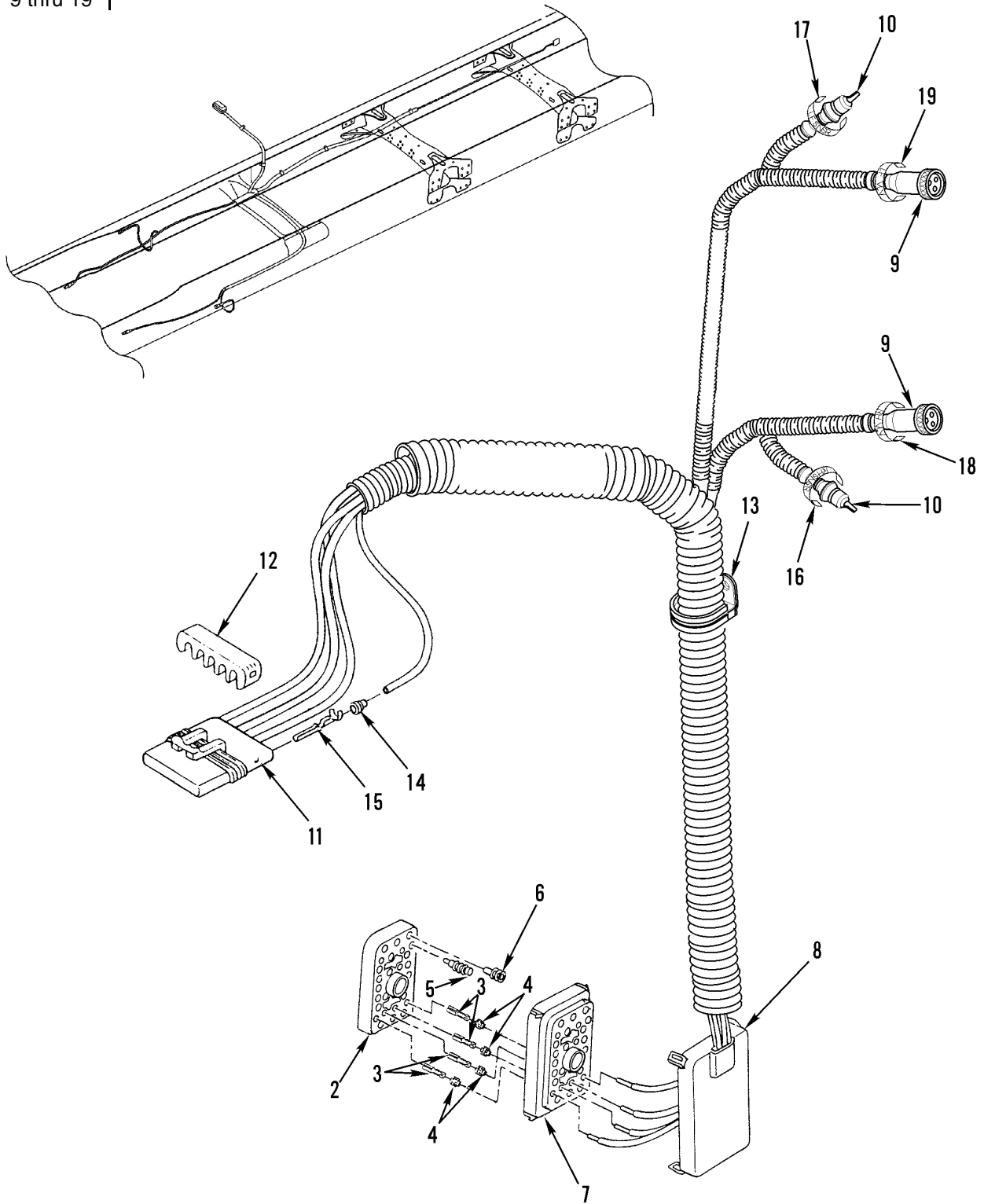

Figure 126. ABS Harness, Front (M916A2, M917A1's) (Sheet 2 of 2)

(1) ITEM NO	(2) SMR CODE	(3) NSN	(4) CAGEC	(5) PART NUMBER	(6) DESCRIPTION AND USABLE ON CODES(UOC)	(7) QTY
GROUP 0613 HULL OR CHASSIS WIRING HARNESS FIG. 126 ABS HARNESS, FRONT (M916A2, M917A1'S)						
1	XDFFF		64678	A06-25989-000	HARNESS ASSY.....	1
					UOC: 7A1, 7E1	
1	PBOFF	6150014350402	64678	A06-22032-130	LEAD, ELECTRICAL FRT AXLE.....	1
					UOC: 6A2	
2	XDFZZ		77060	12065850	.CONNECTOR, PLUG.....	1
					UOC: 6A2, 7A1, 7E1	
3	PAFZZ	5940013533175	77060	12077411	.TERMINAL, QUICK DISC QTY = 20 7A1, 7E1.....	10
					UOC: 6A2, 7A1, 7E1	
4	PAFZZ	5330012925293	77060	12015284	.SEAL, CABLE QTY = 20 7A1, 7E1.....	10
					UOC: 6A2, 7A1, 7E1	
5	PAFZZ	5975013399574	77060	1201 0300	.BOOT, DUST AND MOIST QTY = 4 7A1, 7E1.....	14
					UOC: 6A2, 7A1, 7E1	
6	XDFZZ		77060	12066082	.SEAL/CAVITY.....	6
					UOC: 6A2, 7A1, 7E1	
7	XDFZZ		77060	12066050	.LOCK, SECONDARY.....	1
					UOC: 6A2, 7A1, 7E1	
8	XDFZZ		77060	12066129	.COVER, CONNECTOR.....	1
					UOC: 6A2, 7A1, 7E1	
9	PAFZZ	6150014355176	78500	894 601 076 2	.CABLE ASSEMBLY, SPEC.....	2
					UOC: 6A2	
9	PPFZA	6150014703205	78500	894 601 075 2	.CABLE ASSEMBLY, SPEC.....	2
					UOC: 7A1, 7E1	
10	XDFZZ		78500	449 711 046 0	.CABLE ASSY, ABS.....	2
					UOC: 7A1, 7E1	
10	PAFZZ	6150014416728	78500	894 590 061 2	.CABLE ASSEMBLY, POWE.....	2
					UOC: 6A2	
11	PAFZZ	5935013644696	77060	12045808	.CONNECTOR, PLUG, ELEC.....	1
					UOC: 7A1, 7E1	
12	PAFZZ	5340013651034	77060	12045810	.CLIP, SPRING TENSION.....	10
					UOC: 7A1, 7E1	
13	PAFZA	5975014755309	77060	12066240	.CLAMP, COUPLING NUT,.....	1
					UOC: 7A1, 7E1	
14	PAFZZ	5325014468320	77060	12052924	.GROMMET BLANK, NONME.....	10
					UOC: 7A1	
15	PAFZZ	5999013641237	77060	12045773	.CONTACT, ELECTRICAL.....	10
					UOC: 7A1, 7E1	
16	XDOZZ		64678	24-00613-000	.LABEL, RH ABS SENSOR.....	1
					UOC: 7A1, 7E1	
17	XDOZZ		64678	24-00613-001	.LABEL, LH ABS SENSOR.....	2
					UOC: 7A1, 7E1	
18	XDOZZ		64678	24-00613-002	.LABEL, RH ABS VALVE.....	2
					UOC: 7A1, 7E1	
19	XDOZZ		64678	24-00613-003	.LABEL, LH ABS VALVE.....	2
					UOC: 7A1, 7E1	

END OF FIGURE

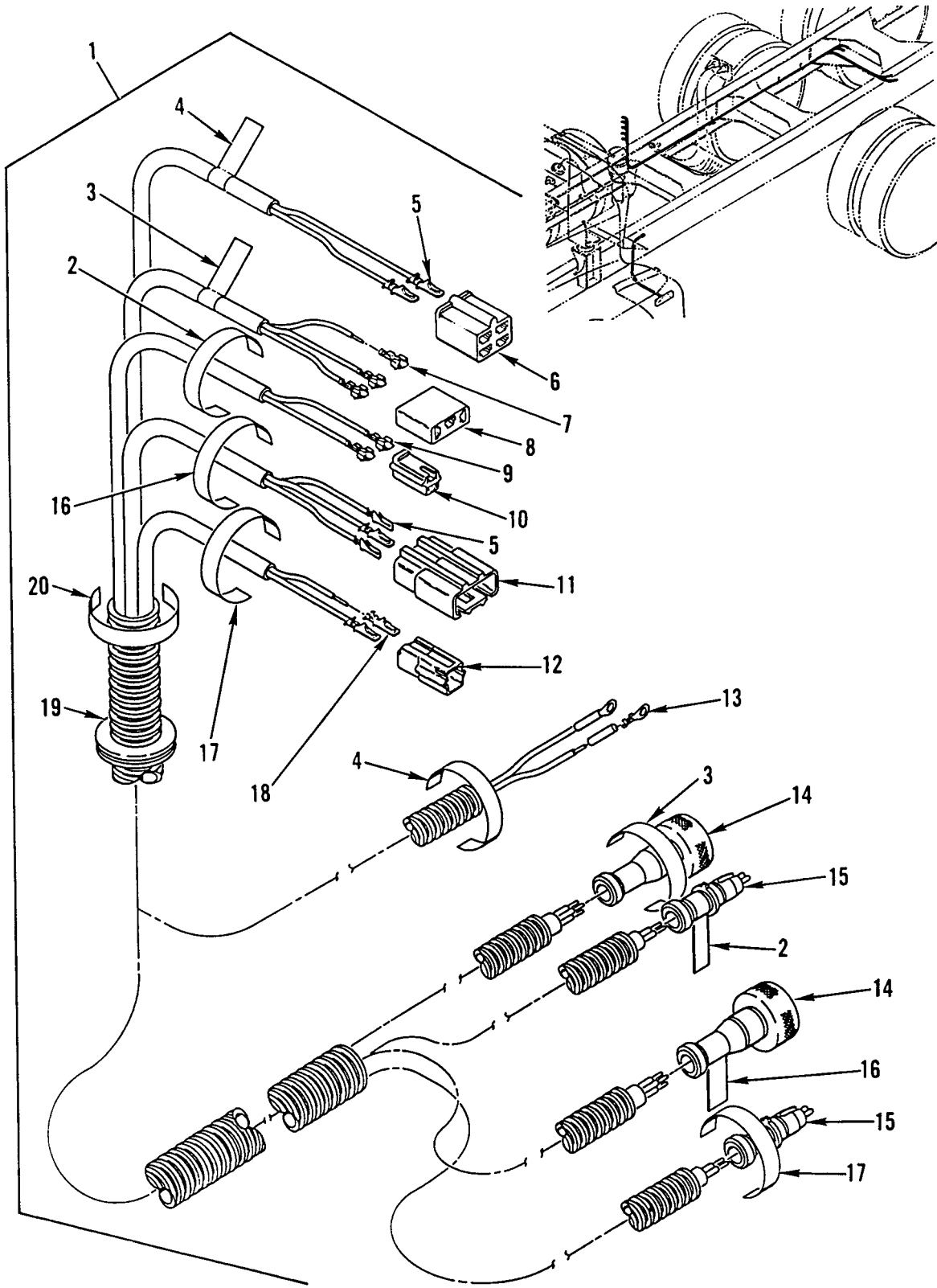

Figure 127. Rear Chassis ABS Wiring Harness (M915A2, M916A1)

(1) ITEM NO	(2) SMR CODE	(3) NSN	(4) CAGEC	(5) PART NUMBER	(6) DESCRIPTION AND USABLE ON CODES(UOC)	(7) QTY
GROUP 0613 HULL OR CHASSIS WIRING HARNESS FIG. 127 REAR CHASSIS ABS WIRING HARNESS (M915A2, M916A1)						
1	PBOFF	6150013507901	64678	A06-19526-155	WIRING HARNESS,BRAN..... UOC: 6A1	1
1	PBOFF	6150013670687	64678	A06-19739-135	WIRING HARNESS,BRAN..... UOC: 5A2	1
2	XDOZZ		64678	24-00289-004	.LABEL,LH SENSOR..... UOC: 5A2, 6A1	2
3	XDOZZ		64678	24-00289-003	.LABEL,LH VALVE..... UOC: 5A2, 6A1	2
4	XDOZZ		64678	24-00289-011	.LABEL,DEEP CYCLE..... UOC: 6A1	2
5	PAOZZ	5940009563517	77060	2962987	.TERMINAL,QUICK DISC QTY 3 M915A2/ QTY 5 M916A1..... UOC: 5A2, 6A1	8
6	PAOZZ	5935011680731	34623	5962849	.CONNECTOR BODY,RECE..... UOC: 6A1	1
7	PAOZZ	5940007881586	77060	2965142	.TERMINAL,QUICK DISC..... UOC: 5A2, 6A1	3
8	PAOZZ	5935013471838	77060	2984958	.CONNECTOR BODY,PLUG..... UOC: 5A2, 6A1	1
9	PAOZZ	5940013374910	77060	2965141	.TERMINAL,QUICK DISC..... UOC: 5A2, 6A1	2
10	PAOZZ	5935013369028	77060	891 1921	.CONNECTOR BODY,PLUG..... UOC: 5A2, 6A1	1
11	PAOZZ	5935013471839	77060	8900421	.CONNECTOR BODY,PLUG..... UOC: 5A2, 6A1	1
12	PAOZZ	5935013369029	77060	891 1922	.CONNECTOR BODY,PLUG..... UOC: 5A2, 6A1	1
13	PAOZZ	5940012703700	77060	2973850	.TERMINAL,LUG..... UOC: 6A1	2
14	PAOZZ	6150013468177	78500	894 601 014 2	.CABLE ASSEMBLY,SPEC..... UOC: 5A2, 6A1	2
15	PAOZZ	6150013468176	78500	894 590 012 2	.CABLE ASSEMBLY,SPEC..... UOC: 5A2, 6A1	2
16	XDOZZ		64678	24-00289-005	.LABEL,RH VALVE..... UOC: 5A2, 6A1	2
17	XDOZZ		64678	24-00289-006	.LABEL,RH SENSOR..... UOC: 5A2, 6A1	2
18	PAOZZ	5940013476143	77060	2965439	.TERMINAL,QUICK DISC..... UOC: 5A2, 6A1	2
19	PAOZZ	5325001749341	70485	2872	.GROMMET,NONMETALLIC..... UOC: 5A2, 6A1	1
20	XDOZZ		64678	24-00289-002	.LABEL,AXLE..... UOC: 5A2, 6A1	1

END OF FIGURE

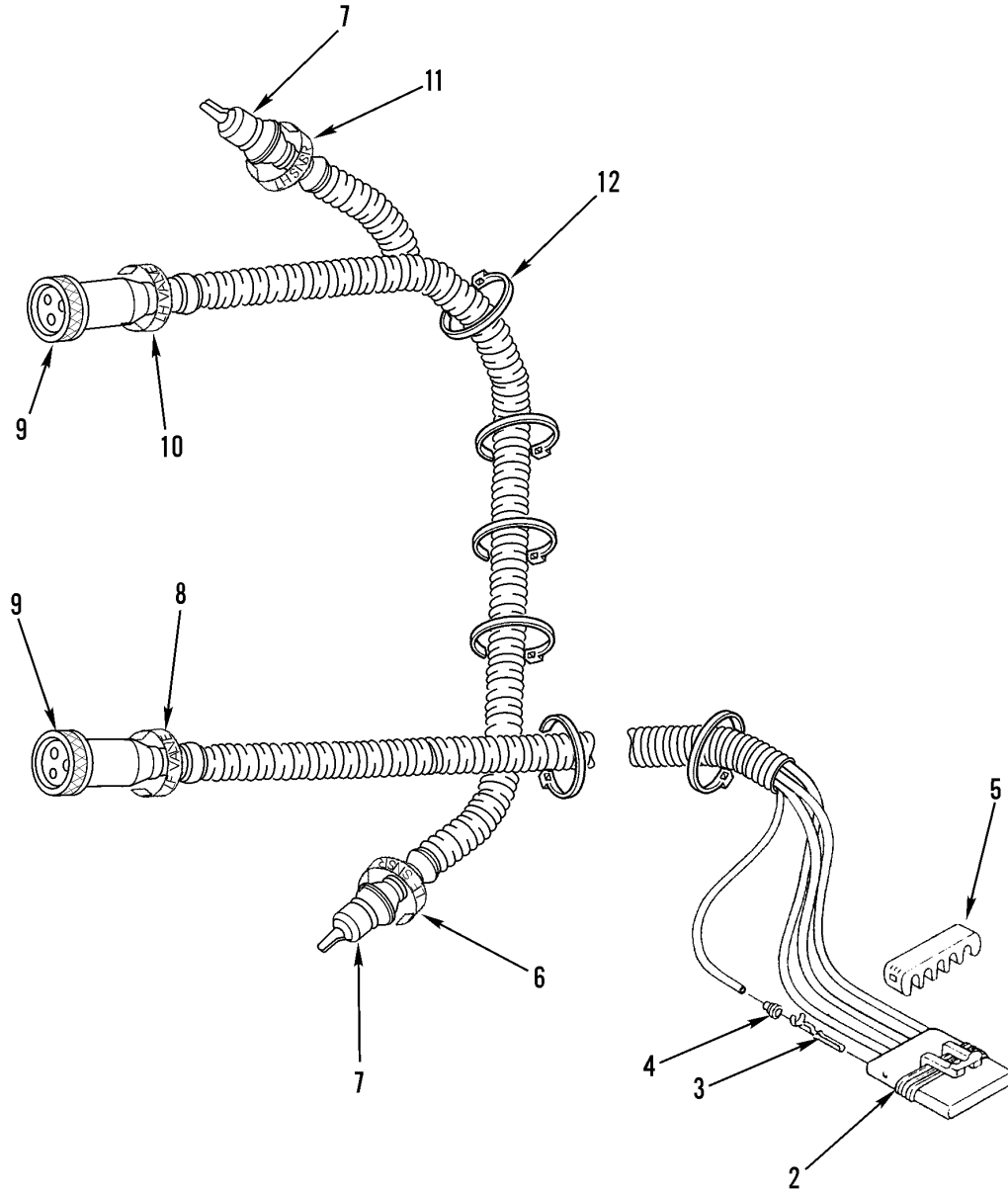
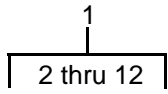

Figure 127A. Rear Chassis ABS Wiring Harness (M917A1, M917E1)



(1) ITEM NO	(2) SMR CODE	(3) NSN	(4) CAGEC	(5) PART NUMBER	(6) DESCRIPTION AND USABLE ON CODES(UOC)	(7) QTY
GROUP 0613 HULL OR CHASSIS WIRING HARNESS FIG. 127A REAR CHASSIS ABS WIRING HARNESS (M917A1'S)						
1	XDOFF		64678	A06-25990-000	WIRING HARNESS ASSY.....	1
					UOC: 7A1, 7E1	
2	PAOZZ	5935013645211	77060	12065425	.CONNECTOR, PLUG, ELEC.....	1
					UOC: 7A1, 7E1	
3	PAOZZ	5940013661563	77060	12048074	.TERMINAL, QUICK DISC.....	10
					UOC: 7A1, 7E1	
4	PAOZZ	5325014468320	64678	PAC/12052924	.GROMMET BLANK, NONME.....	10
					UOC: 7A1, 7E1	
5	XDOZZ		77060	12176336	.LOCK, SECONDARY.....	1
					UOC: 7A1, 7E1	
6	XDOZZ		64678	24-00613-000	.LABEL, RH ABS SENSOR.....	2
					UOC: 7A1, 7E1	
7	XDOZZ		78500	S4497110150	.CABLE ASSEMBLY, SPEC.....	2
					UOC: 7A1, 7E1	
8	XDOZZ		64678	24-00613-002	.LABEL, RH ABS VALVE.....	2
					UOC: 7A1, 7E1	
9	XDOZZ		78500	S8946010732	.CABLE ASSY, ABS VALV.....	2
					UOC: 7A1, 7E1	
10	XDOZZ		64678	24-00613-003	.LABEL, LH ABS VALVE.....	2
					UOC: 7A1, 7E1	
11	XDOZZ		64678	24-00613-001	.LABEL, LH ABS SENSOR.....	2
					UOC: 7A1, 7E1	
12	PAOZZ	5975009441499	96906	MS3368-1-9A	STRAP, TIEDOWN, ELECT.....	4
					UOC: 7A1, 7E1	

END OF FIGURE

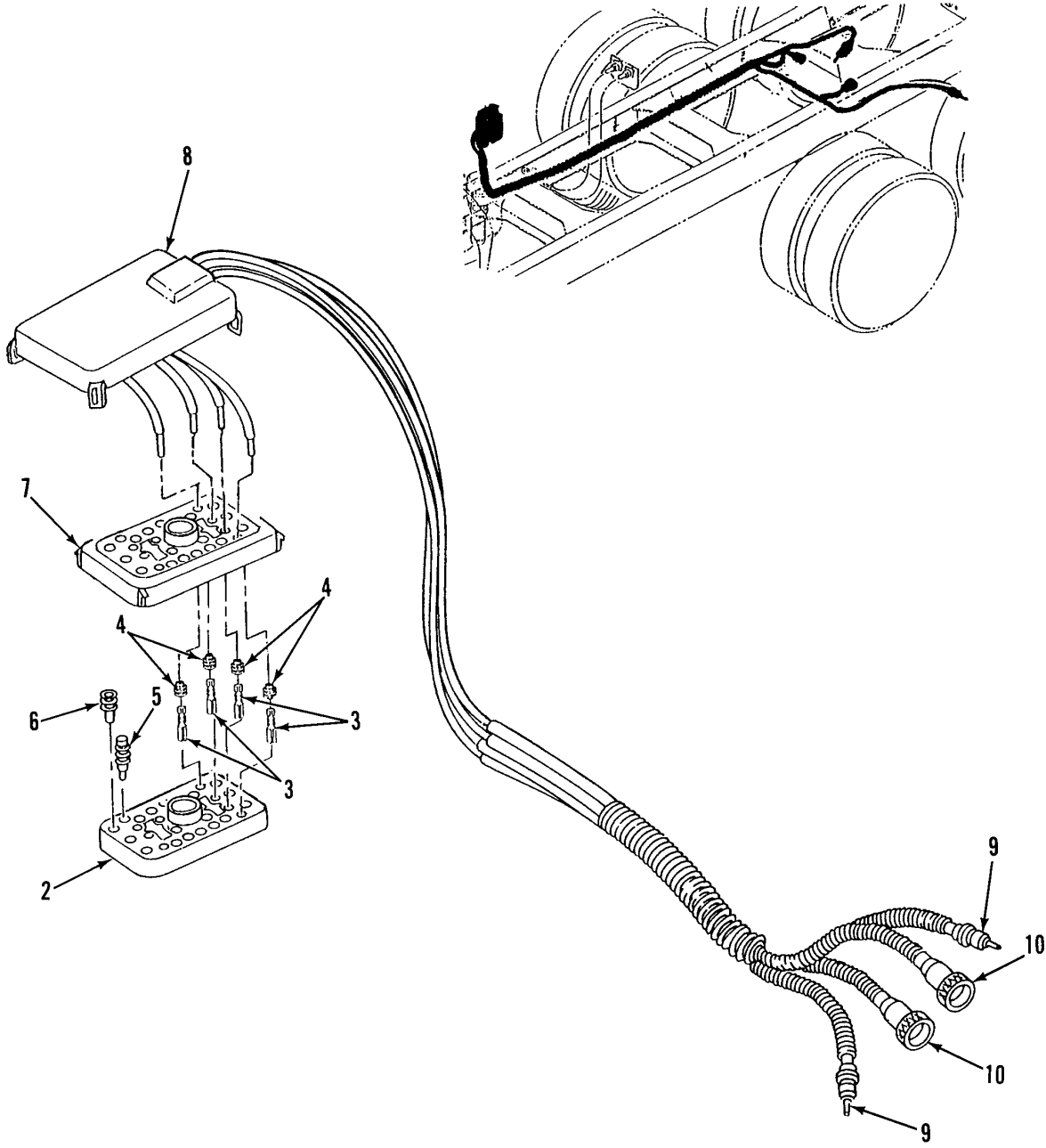
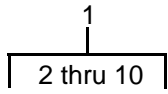

Figure 128. ABS Harness, Rear (M916A2, M917A1's)

(1) ITEM NO	(2) SMR CODE	(3) NSN	(4) CAGEC	(5) PART NUMBER	(6) DESCRIPTION AND USABLE ON CODES(UOC)	(7) QTY
GROUP 0613 HULL OR CHASSIS WIRING HARNESS						
FIG. 128 ABS HARNESS, REAR (M916A2, M917A1'S)						
1	PAOFF	6150014350403	64678	A06-22033-150	LEAD,ELECTRICAL.....	1
					UOC: 6A2, 7A1, 7E1	
2	XDFZZ		77060	12065850	.CONNECTOR,PLUG.....	1
					UOC: 6A2, 7A1, 7E1	
3	PAFZZ	5940013533175	77060	12077411	.TERMINAL,QUICK DISC.....	10
					UOC: 6A2, 7A1, 7E1	
4	PAFZZ	5330012925293	77060	12015284	.SEAL,CABLE.....	10
					UOC: 6A2, 7A1, 7E1	
5	PAFZZ	5975013399574	77060	1201 0300	.BOOT,DUST AND MOIST.....	14
					UOC: 6A2, 7A1, 7E1	
6	XDFZZ		77060	12066082	.SEAL/CAVITY.....	6
					UOC: 6A2, 7A1, 7E1	
7	XDFZZ		77060	12066050	.LOCK,SECONDARY.....	1
					UOC: 6A2, 7A1, 7E1	
8	XDFZZ		77060	12066129	.COVER,CONNECTOR.....	1
					UOC: 6A2, 7A1, 7E1	
9	PAFZZ	6150014416728	78500	894 590 061 2	.CABLE ASSEMBLY,POWE.....	2
					UOC: 6A2, 7A1, 7E1	
10	PAFZZ	6150014355176	78500	894 601 076 2	.CABLE ASSEMBLY,SPEC.....	2
					UOC: 6A2	

END OF FIGURE

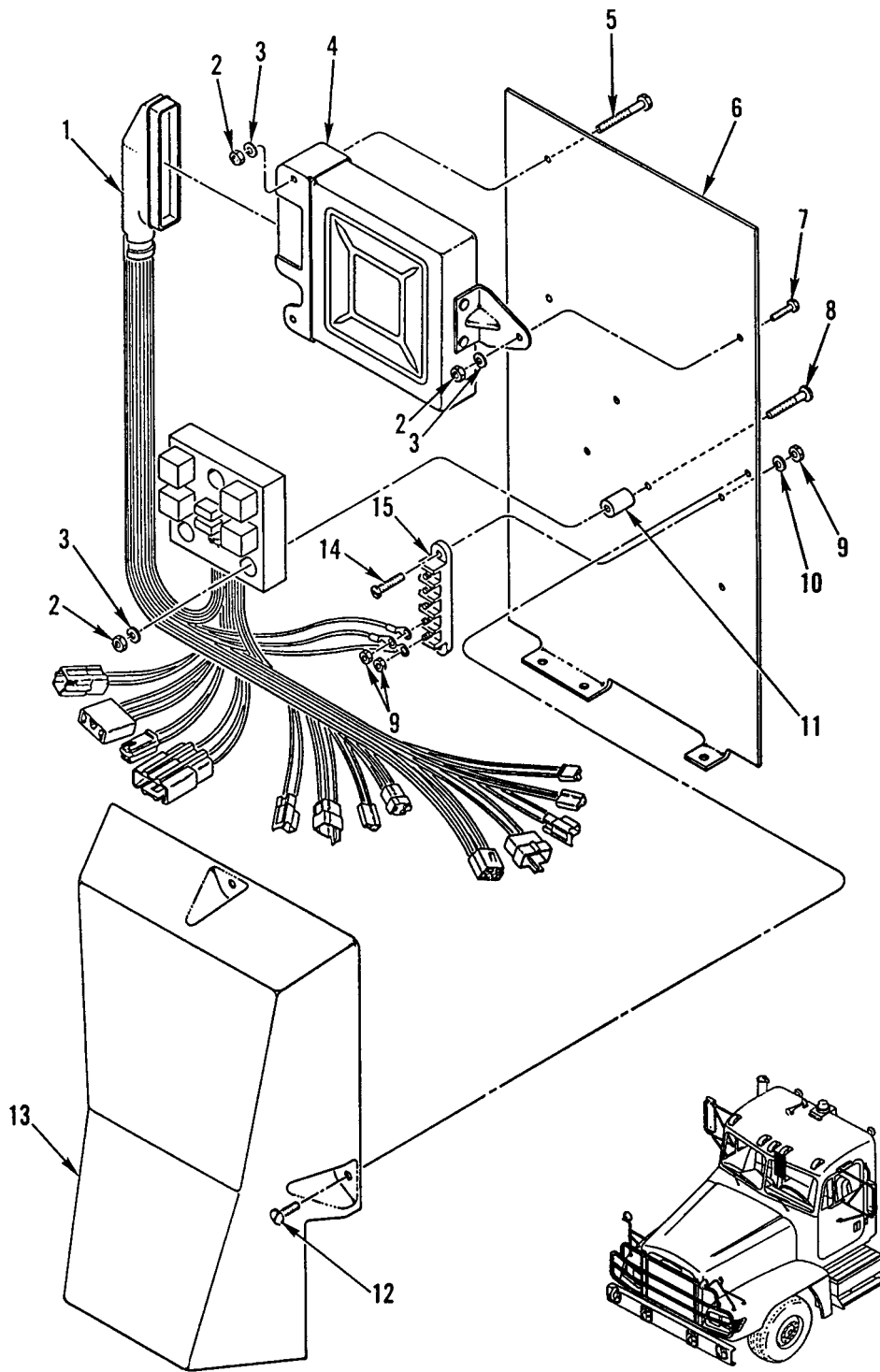

Figure 129. ABS Plate Assembly and Cover (M915A2, M916A1)

(1) ITEM NO	(2) SMR CODE	(3) NSN	(4) CAGEC	(5) PART NUMBER	(6) DESCRIPTION AND USABLE ON CODES(UOC)	(7) QTY
GROUP 0613 HULL OR CHASSIS WIRING HARNESS FIG. 129 ABS PLATE ASSEMBLY AND COVER (M915A2, M916A1)						
1	PBOFZ	6150013532200	64678	681 540 02 99	WIRING HARNESS,BRAN..... UOC:5A2	1
1	PBOFF	6150013549437	64678	681 540 46 99	WIRING HARNESS,BRAN..... UOC:6A1	1
2	PAOZZ	5310013494083	96906	MS9356-04	NUT,PLAIN,HEXAGON .243 .112-48 IN, UNJF-3B..... UOC:5A2,6A1	6
3	PAOZZ	5310008094058	96906	MS27183-10	WASHER,FLAT .281 ID X .625 OD X .065 THK..... UOC:5A2,6A1	6
4	PAOZZ	5935013585225	78500	446 004 039 0	CONNECTOR BODY,RECE..... UOC:5A2,6A1	1
4	PAOZZ	2530014754935	78500	S44600 44260	CONTROL,ANTI-LOCK BRAKE, VEHICULAR. UOC:6A2,7A1,7E1	1
5	PAOZZ	5305000712513	80204	B1821BH025C250N	SCREW,CAP,HEXAGON H 1/4-20UNC X 2.500..... UOC:5A2,6A1	2
6	PFOZZ	5340013468681	64678	681 580 11 26	COVER,ACCESS..... UOC:5A2,6A1	1
7	PAOZZ	5305002253843	80204	B1821BH025C100N	SCREW,CAP,HEXAGON H 1/4-20UNC-2A X 1.000..... UOC:5A2,6A1	1
8	PAOZZ	5305000712509	80204	B1821BH025C150N	SCREW,CAP,HEXAGON H 1/4-20UNC-2A X 1.500..... UOC:5A2,6A1	3
9	PAOZZ	5310009349758	96906	MS35649-202	NUT,PLAIN,HEXAGON NO. 10 NOM SIZE.. UOC:5A2,6A1	4
10	PAOZZ	5310000145850	96906	MS27183-42	WASHER,FLAT .219 ID X .500 OD X .049 THK..... UOC:5A2,6A1	2
11	PFOZZ	5365013477297	64678	23-09329-100	SPACER,SLEEVE AL,.28 IN ID X 1.5 IN OD..... UOC:5A2,6A1	3
12	XDOZZ		64678	23-10410-050	SCREW,MACHINE 10-24,ZINK/CD..... UOC:5A2,6A1	3
12	XDOZZ		64678	23-10410-704	SCREW,MACHINE 10-24,ZINK/CD..... UOC:6A2,7A1,7E1	4
13	PFOZZ	5340013504651	64678	06-15425-001	COVER,ACCESS..... UOC:5A2,6A1	1
13	XDOZZ		64678	06-22324-000	COVER,ELECTRICAL SW..... UOC:6A2,7A1,7E1	1
14	PAOZZ	5305009846214	96906	MS35206-267	SCREW,MACHINE NO. 10-24 X 1.00..... UOC:5A2,6A1	2
15	PAOZZ	5940013468120	11873	C4559-4	TERMINAL BOARD..... UOC:5A2,6A1	1

END OF FIGURE

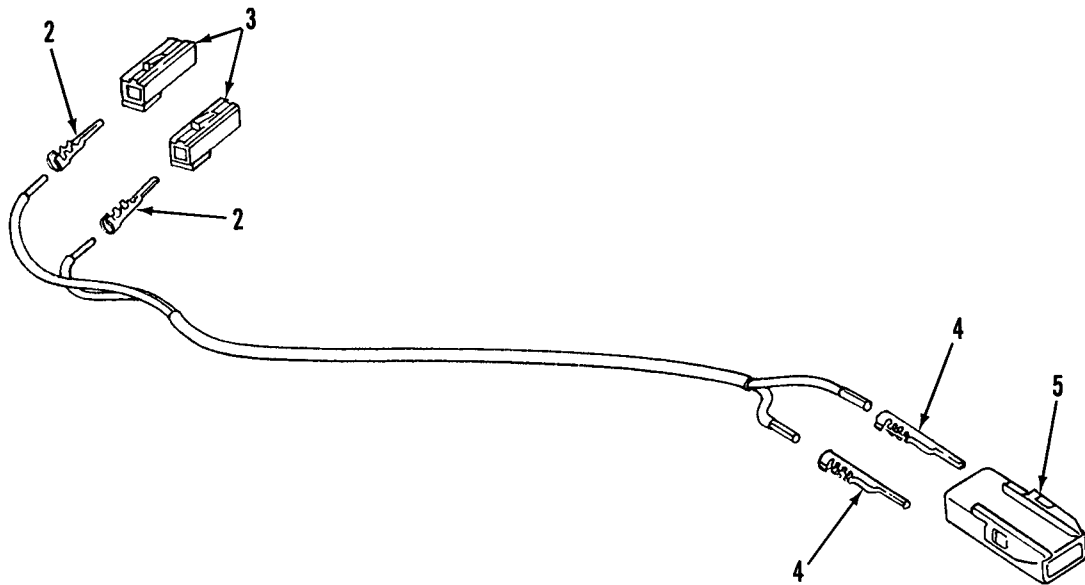
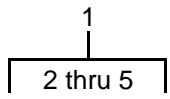

Figure 130. ABS Harness (M916A2, M917A1's)

WP 0002 00

TM 9-2320-363-24P

(1) ITEM NO	(2) SMR CODE	(3) NSN	(4) CAGEC	(5) PART NUMBER	(6) DESCRIPTION AND USABLE ON CODES(UOC)	(7) QTY
					GROUP 0613 HULL OR CHASSIS WIRING HARNESS FIG. 130 ABS HARNESS (M916A2, M917A1'S)	
1	PBOOO	6150014357192	64678	A06-23382-000	WIRING HARNESS,BRAN.....	1
					UOC: 6A2, 7A1, 7E1	
2	PAOZZ	5940007881586	00642	XH7199	.TERMINAL,QUICK DISC.....	2
					UOC: 6A2, 7A1, 7E1	
3	PAOZZ	5935010657984	10988	223-155	.CONNECTOR,PLUG,ELEC.....	1
					UOC: 6A2, 7A1, 7E1	
4	PAOZZ	5940013400587	77060	12020116	.TERMINAL,QUICK DISC.....	2
					UOC: 6A2, 7A1, 7E1	
5	PAOZZ	5935013371028	77060	12015271	.CONNECTOR BODY,PLUG.....	1
					UOC: 6A2, 7A1, 7E1	

END OF FIGURE

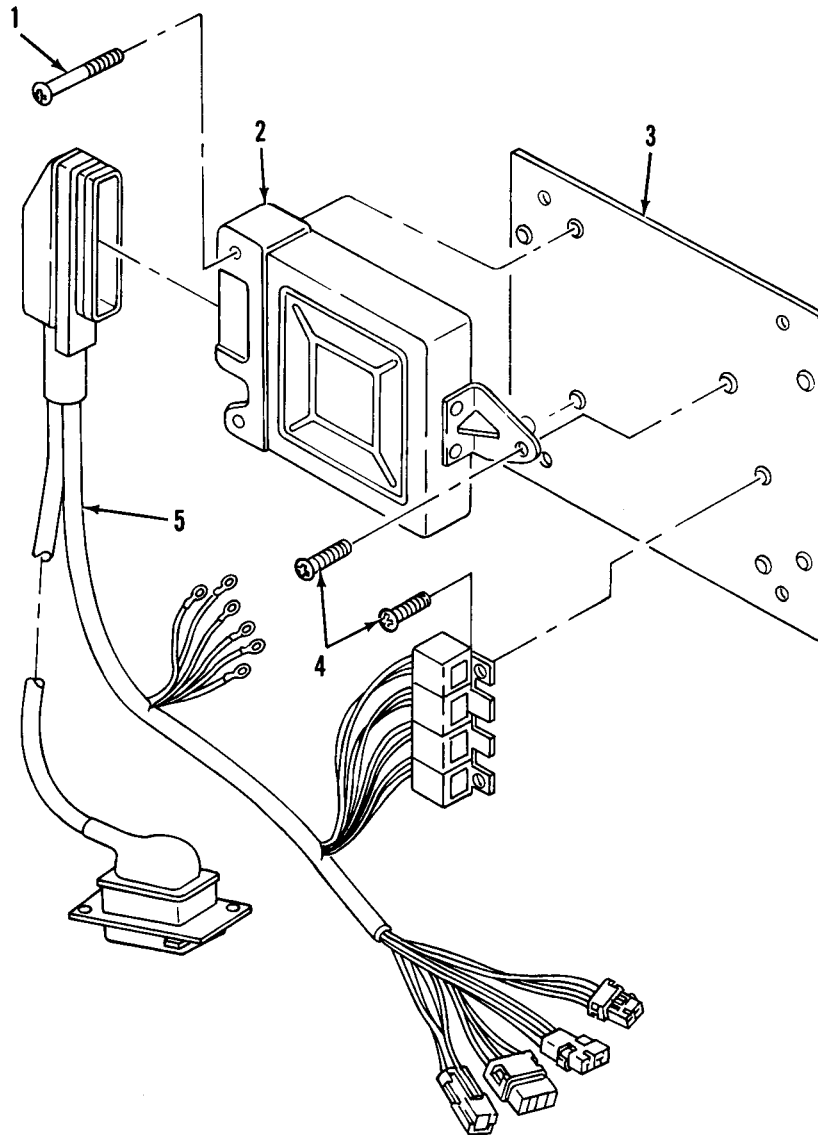

Figure 131. ABS Plate and Components (M916A2, M917A1's)



WP 0002 00

TM 9-2320-363-24P

(1) ITEM NO	(2) SMR CODE	(3) NSN	(4) CAGEC	(5) PART NUMBER	(6) DESCRIPTION AND USABLE ON CODES(UOC)	(7) QTY
					GROUP 0613 HULL OR CHASSIS WIRING HARNESS FIG. 131 ABS PLATE AND COMPONENTS (M916A2)	
1	PAOZZ	5305014429866	64678	23-10410-724	SCREW,MACHINE 10-24UNC X 2.50..... UOC:6A2	2
2	PBOZZ	5935014350412	78500	446 004 069 0	CONNECTOR ASSEMBLY, ECU FOR ABS- CENTER UNIT..... UOC:6A2	1
3	XDOZZ		64678	A06-20263-000	PLATE ASSY,MOUNTING..... UOC:6A2	1
4	PAOZZ	5305013375637	64678	23-10410-704	SCREW,MACHINE 10-24,ZINK/CD..... UOC:6A2,7A1,7E1	3
5	PAOFF	6150014350405	64678	A06-21982-000	WIRING HARNESS SEE FIG 133 FOR BREAKDOWN..... UOC:6A2	1

END OF FIGURE

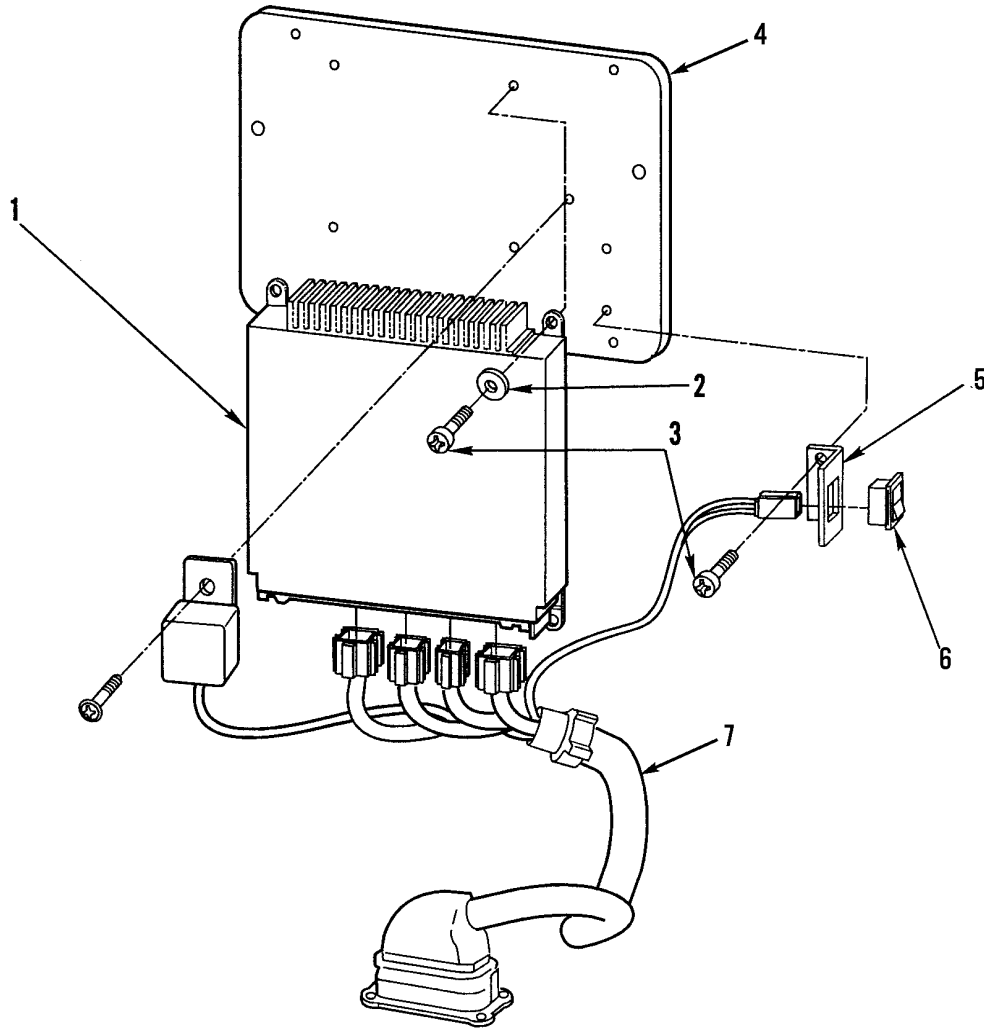

Figure 131A. ABS Plate and Components (M917A1, M917E1)

WP 0002 00

TM 9-2320-363-24P

(1) ITEM NO	(2) SMR CODE	(3) NSN	(4) CAGEC	(5) PART NUMBER	(6) DESCRIPTION AND USABLE ON CODES(UOC)	(7) QTY
					GROUP 0613 HULL OR CHASSIS WIRING HARNESS FIG. 131A ABS PLATE AND COMPONENTS (M917A1, M917E1)	
1	PBOZZ	2530014792468	78500	S4460044150	CONTROL,ANTI-LOCK B..... UOC:7A1,7E1	1
2	PAOZZ	5310000145850	96906	MS27183-42	WASHER,FLAT 0.219 ID X .500 OD X .049 THK..... UOC:7A1,7E1	4
3	XDOZZ		64678	23-10410-704	SCREW,MACHINE..... UOC:7A1,7E1	6
4	XDOZZ		64678	A06-27038-000	PLATE,MOUNTING ABS..... UOC:7A1,7E1	1
5	XDOZZ		64678	06-26822-000	BRACKET,MOUNTING..... UOC:7A1,7E1	1
6	PAOZZ	5930014750077	64678	ETN/8981K529	SWITCH,TOGGLE..... UOC:7A1,7E1	1
7	XDOFF		64678	A06-27300-000	HARNESS ASSY,ABS..... UOC:7A1,7E1	1

END OF FIGURE



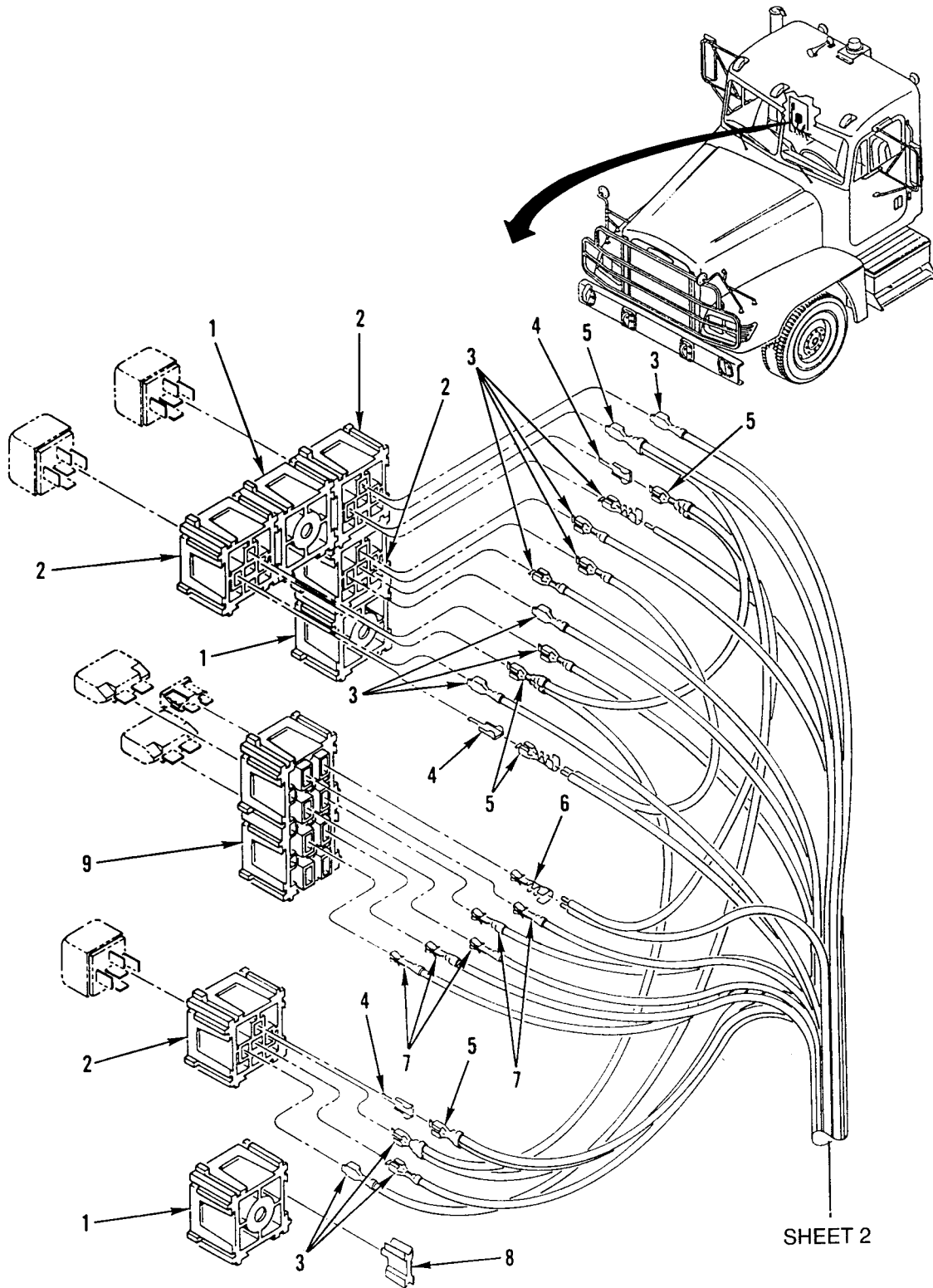

Figure 132. ECU Wiring Harness (M915A2, M916A1) (Sheet 1 of 2)

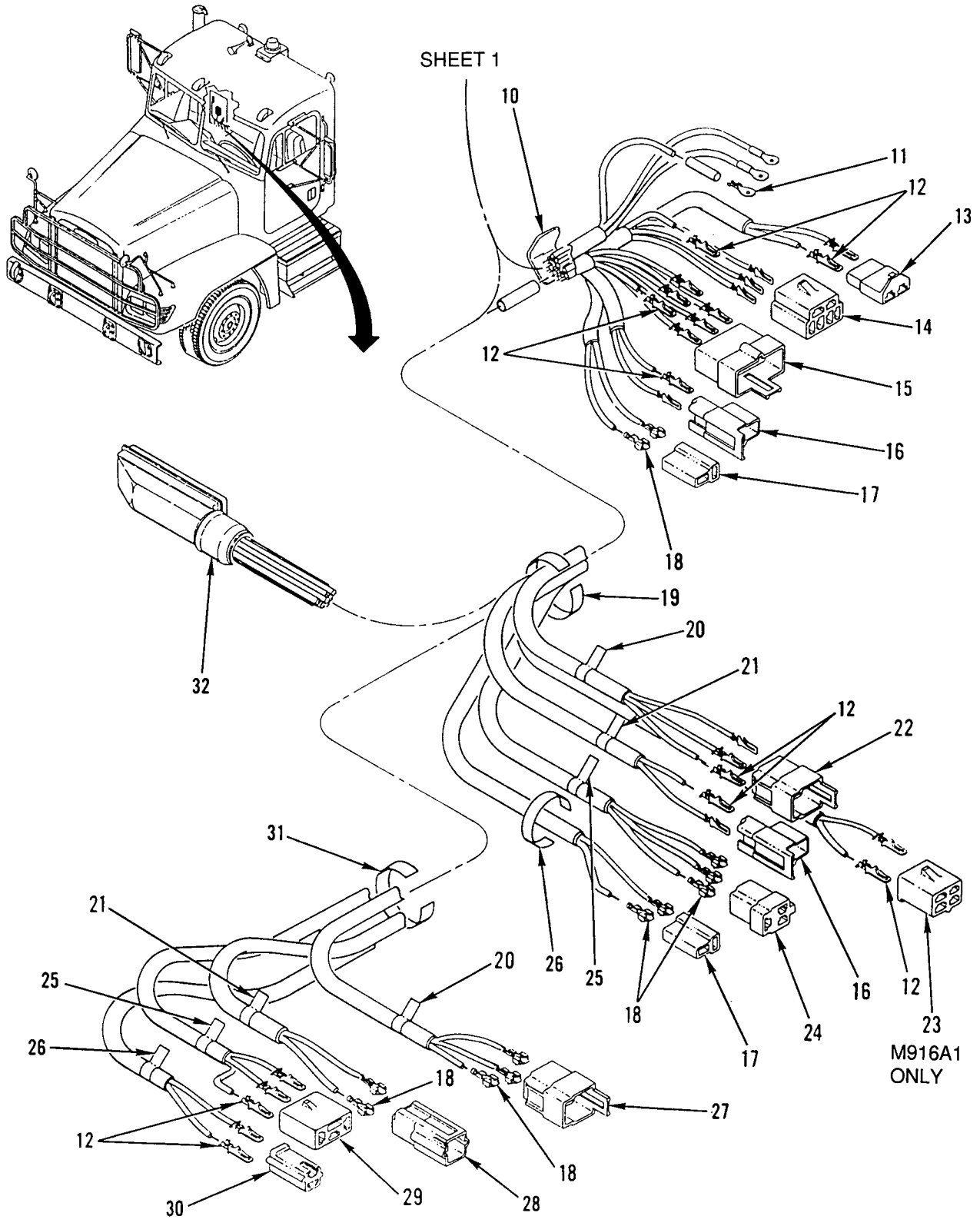

Figure 132. ECU Wiring Harness (M915A2, M916A1) (Sheet 2 of 2)

(1) ITEM NO	(2) SMR CODE	(3) NSN	(4) CAGEC	(5) PART NUMBER	(6) DESCRIPTION AND USABLE ON CODES(UOC)	(7) QTY
GROUP 0613 HULL OR CHASSIS WIRING HARNESS FIG. 132 ECU WIRING HARNESS (M915A2, M916A1)						
1	PAOZZ	5935013472659	2E480	059021	CONNECTOR, PLUG, ELEC..... UOC: 5A2, 6A1	3
2	PAOZZ	5935013472657	2E480	059022	CONNECTOR, PLUG, ELEC..... UOC: 5A2, 6A1	4
3	PAOZZ	5940013409064	77060	1201 5870	TERMINAL, QUICK DISC..... UOC: 5A2, 6A1	10
4	PAOZZ	5940013366325	2E480	059056	TERMINAL, LUG..... UOC: 5A2, 6A1	22
5	PAOZZ	5940013373319	77060	1208 4590	TERMINAL, QUICK DISC..... UOC: 5A2, 6A1	6
6	PAOZZ	5940013366328	2E480	023435	TERMINAL, QUICK DISC..... UOC: 5A2, 6A1	1
7	PAOZZ	5940013367062	2E480	023433	TERMINAL, QUICK DISC..... UOC: 5A2, 6A1	4
8	PAOZZ	2590013504238	2E480	59011	LOCKING WEDGE..... UOC: 5A2, 6A1	11
9	PAOZZ	5935013472658	2E480	059112	CONNECTOR, PLUG, ELEC..... UOC: 5A2, 6A1	1
10	PAOZZ	5940013484721	77060	821240	SPLICE, CONDUCTOR..... UOC: 5A2, 6A1	1
11	PAOZZ	5940001071481	77060	2973849	TERMINAL, LUG..... UOC: 5A2, 6A1	3
12	PAOZZ	5940009563517	77060	2962987	TERMINAL, QUICK DISC QTY 18 M915A2/ QTY 20 M916A1..... UOC: 5A2, 6A1	38
13	PAOZZ	5935013471960	77060	8905652	CONNECTOR, RECEPTACL..... UOC: 5A2, 6A1	1
14	PAOZZ	5935013365401	77060	2973890	CONNECTOR BODY, RECE..... UOC: 5A2, 6A1	1
15	PAOZZ	5935012952863	77060	2977042	CONNECTOR BODY, PLUG..... UOC: 5A2, 6A1	1
16	PAOZZ	5935012963521	77060	2984883	CONNECTOR BODY, PLUG..... UOC: 5A2, 6A1	2
17	PAOZZ	5935011618087	77060	2973781	CONNECTOR BODY, PLUG..... UOC: 5A2, 6A1	2
18	PAOZZ	5940007881586	77060	2965142	TERMINAL, QUICK DISC..... UOC: 5A2, 6A1	18
19	XDOZZ		64678	24-00289-000	LABEL, FRONT AXLE..... UOC: 5A2, 6A1	1
20	XDOZZ		64678	24-00289-003	LABEL, LH VALVE..... UOC: 5A2, 6A1	2
21	XDOZZ		64678	24-00289-004	LABEL, LH SENSOR..... UOC: 5A2, 6A1	2
22	PAOZZ	5935013363695	77060	2984678	CONNECTOR BODY, PLUG..... UOC: 5A2, 6A1	1
23	PAOZZ	5935010657983	10988	223-160	CONNECTOR, PLUG, ELEC..... UOC: 6A1, 7A1, 7E1	1

WP 0002 00

TM 9-2320-363-24P

(1) ITEM NO	(2) SMR CODE	(3) NSN	(4) CAGEC	(5) PART NUMBER	(6) DESCRIPTION AND USABLE ON CODES(UOC)	(7) QTY
24	PAOZA	5935003781253	30003	65A81B774-01	CONNECTOR BODY,RECE..... UOC: 5A2, 6A1	1
25	XDOZZ		64678	24-00289-005	LABEL,RH VALVE..... UOC: 5A2, 6A1	2
26	XDOZZ		64678	24-00289-006	LABEL,RH SENSOR..... UOC: 5A2, 6A1	2
27	PAOZZ	5935013471839	77060	8900421	CONNECTOR BODY,PLUG..... UOC: 5A2, 6A1	1
28	PAOZZ	5935013369029	77060	891 1922	CONNECTOR BODY,PLUG..... UOC: 5A2, 6A1	1
29	PAOZZ	5935013471838	77060	2984958	CONNECTOR BODY,PLUG..... UOC: 5A2, 6A1	1
30	PAOZZ	5935013369028	77060	891 1921	CONNECTOR BODY,PLUG..... UOC: 5A2, 6A1	1
31	XDOZZ		64678	24-00289-002	LABEL,AXLE..... UOC: 5A2, 6A1	1
32	PAOZZ	5935013549434	78500	446 009 001 2	CONNECTOR,PLUG,ELEC..... UOC: 5A2, 6A1	1

END OF FIGURE



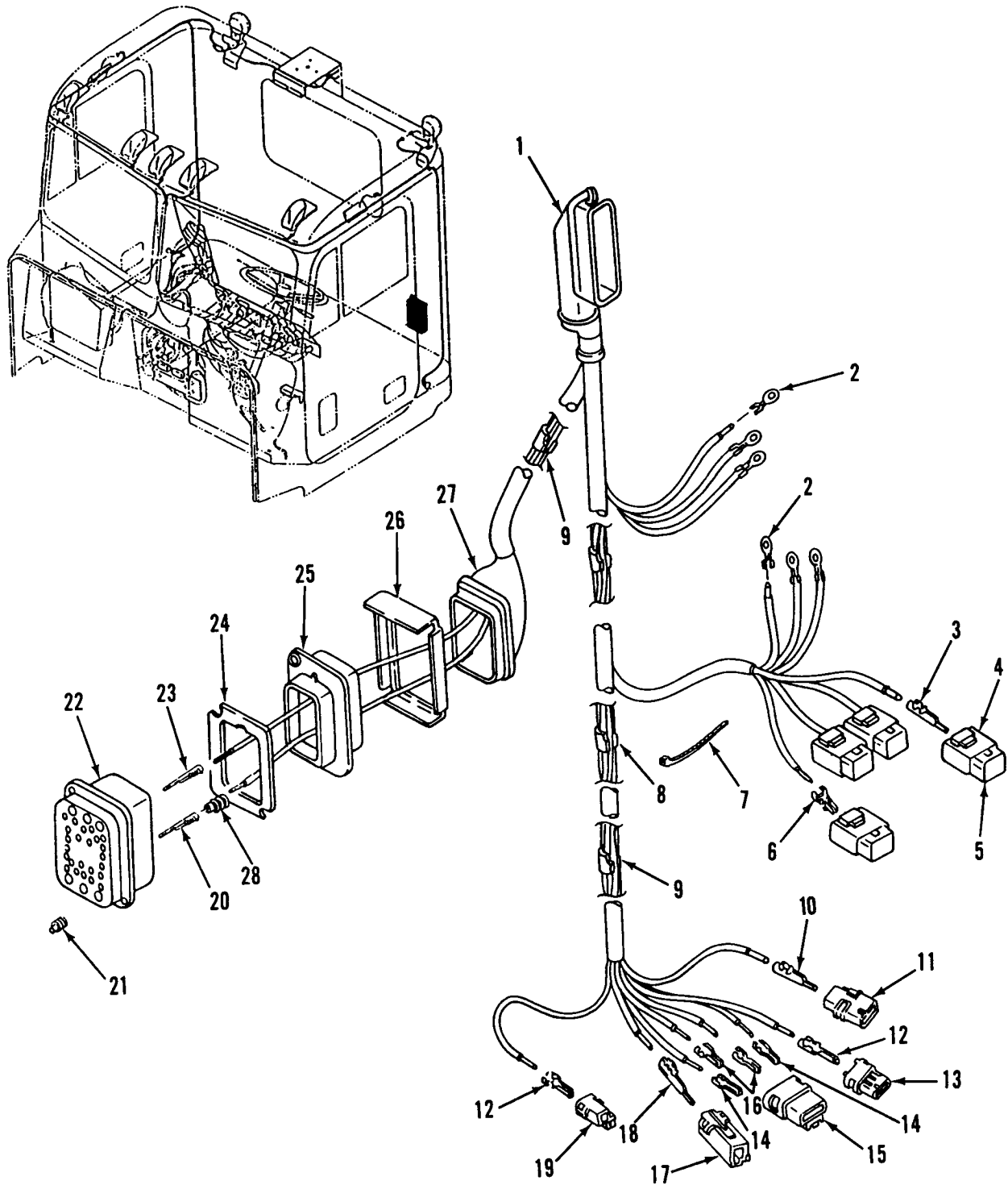

Figure 133. ABS Harness Assembly (M916A2, M917A1's) (Sheet 1 of 2)

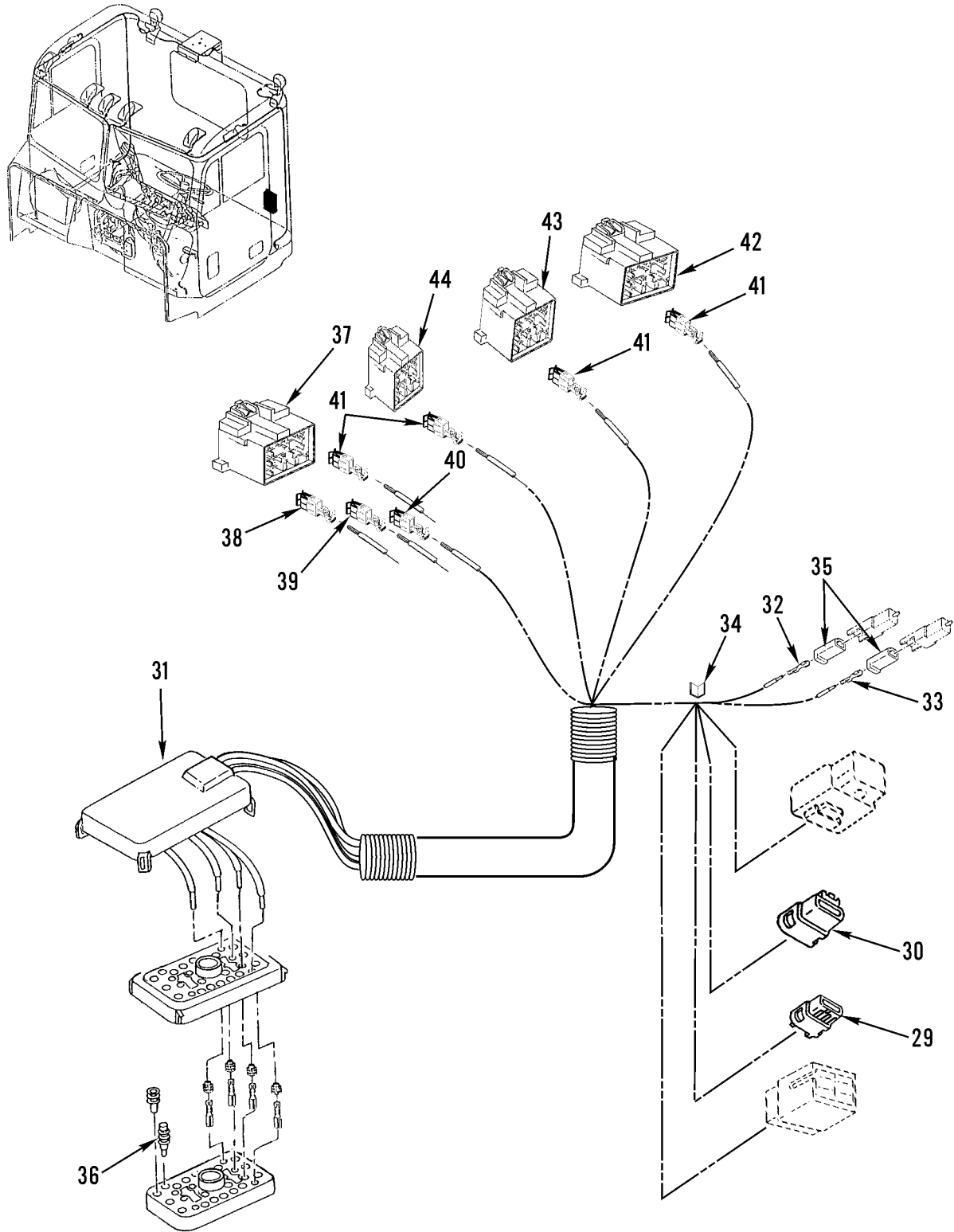

Figure 133. ABS Harness Assembly (M917A1, M917E1) (Sheet 2 of 2)

(1) ITEM NO	(2) SMR CODE	(3) NSN	(4) CAGEC	(5) PART NUMBER	(6) DESCRIPTION AND USABLE ON CODES(UOC)	(7) QTY
GROUP 0613 HULL OR CHASSIS WIRING HARNESS FIG. 133 ABS HARNESS ASSEMBLY (M916A2, M917A1'S)						
1	PAOZZ	5935013549434	78500	446 009 001 2	.CONNECTOR,PLUG,ELEC..... UOC: 6A2	1
2	PAOZZ	5940001071481	77060	2973849	.TERMINAL,LUG..... UOC: 6A2	6
3	PAOZZ	5940014417557	77060	12015865	.TERMINAL,QUICK DISC QTY = 2 7A1, 7E1..... UOC: 6A2, 7A1, 7E1	12
4	XDOZZ		77060	12033871	.CONNECTOR,RELAY,MTG QTY = 1 7A1, 7E1..... UOC: 6A2, 7A1, 7E1	4
5	XDOZZ		77060	12033872	.CONNECTOR,LOCKING QTY = 1 7A1,7E1. UOC: 6A2, 7A1, 7E1	4
6	PFOZZ	5940013476140	77060	1208 4588	.TERMINAL,QUICK DISC QTY = 2 7A1, 7E1..... UOC: 6A2, 7A1, 7E1	4
7	PAOZZ	5975009441499	96906	MS3368-1-9A	.STRAP,TIEDOWN,ELECT..... UOC: 6A2	1
8	PAOZZ	5940008425353	77060	1839906	.SPLICE,CONDUCTOR..... UOC: 6A2	1
9	XDOZZ		77060	5290433	.SPLICE,CONDUCTOR..... UOC: 6A2	3
10	PAOZZ	5940013400587	77060	12020116	.TERMINAL,QUICK DISC QTY = 1 7A1, 7E1..... UOC: 6A2, 7A1, 7E1	6
11	XDOZZ		77060	12015345	.CONNECTOR,PLUG,ELEC..... UOC: 6A2, 7A1, 7E1	1
12	PAOZZ	5940013476142	77060	12066214	.TERMINAL,QUICK DISC QTY FOR M916A2 = 3..... UOC: 6A2	6
13	XDOZZ		77060	12015344	.CONNECTOR,PLUG,ELEC..... UOC: 6A2, 7A1, 7E1	1
14	PAOZZ	5940013373319	77060	12084590	.TERMINAL,QUICK DISC..... UOC: 6A2	1
15	XDOZZ		77060	12015664	.CONNECTOR,MALE 4P..... UOC: 6A2, 7A1, 7E1	1
16	PAOZZ	5940013409064	77060	12015870	.TERMINAL,QUICK DISC QTY = 3 7A1, 7E1..... UOC: 6A2, 7A1, 7E1	2
17	XDOZZ		77060	12015987	.CONNECTOR,PLUG,ELEC..... UOC: 6A2	1
18	PAOZZ	5940013421640	77060	1202 0120	.TERMINAL,QUICK DISC..... UOC: 6A2	1
19	XDOZZ		77060	12015952	.CONNECTOR,PLUG,ELEC..... UOC: 6A2	1
20	PAOZZ	5940014621717	77060	12048159	.TERMINAL,LUG QTY = 8 6A2..... UOC: 6A2, 7A1, 7E1	20
21	XDOZZ		77060	12066082	.SEAL/CAVITY.....	6

(1) ITEM NO	(2) SMR CODE	(3) NSN	(4) CAGEC	(5) PART NUMBER	(6) DESCRIPTION AND USABLE ON CODES(UOC)	(7) QTY
22	XDOZZ		77060	12160959	UOC: 6A2, 7A1, 7E1 .CONNECTOR, HOUSING.....	1
23	PAOZZ	5940013400586	77060	1204 0559	UOC: 6A2, 7A1, 7E1 .TERMINAL, QUICK DISC.....	16
24	PAOZA	5330014407532	77060	1206 5849	UOC: 6A2 .SEAL, NONMETALLIC SP.....	1
25	PAOZZ	5340014476352	64678	06-23089-000	UOC: 6A2, 7A1, 7E1 .COVER, ACCESS.....	1
26	XDOZZ		77060	12065848	UOC: 6A2, 7A1, 7E1 .CONNECTOR, LOCKING.....	2
27	XDOZZ		64678	06-22157-000	UOC: 6A2, 7A1, 7E1 .BOOT, ABS, CONNECTOR.....	1
28	PAOZZ	5330012925293	77060	12015284	UOC: 6A2 .SEAL, CABLE QTY = 20 7A1, 7E1.....	24
29	PAOZZ	5940013570069	77060	12034046	UOC: 6A2, 7A1, 7E1 SPLICE SET, QUICK DI.....	2
30	PAOZZ	5940013919982	77060	12034047	UOC: 7A1, 7E1 TERMINAL, LUG.....	4
31	XDOZZ		77060	12066129	UOC: 7A1, 7E1 COVER, CONNECTOR.....	1
32	PAOZZ	5999014580082	77060	12124515	UOC: 7A1, 7E1 CONTACT, ELECTRICAL.....	1
33	PFOZZ	5940014816096	77060	12124520	UOC: 7A1, 7E1 TERMINAL, QUICK DISC .83 X .32 MAX CABLE DIA. 2.03-2.40.....	1
34	XDOZZ		77060	01864022	UOC: 7A1, 7E1 SPLICE, CONDUCTOR.....	1
35	PAOZZ	5935010657984	10988	223-155	UOC: 7A1, 7E1 CONNECTOR, PLUG, ELEC.....	1
36	PAOZZ	5975013399574	77060	12010300	UOC: 7A1, 7E1 BOOT, DUST AND MOIST.....	4
37	XDOZZ		00779	1 9673671	UOC: 7A1, 7E1 CONNECTOR, SPECIAL.....	1
38	XDOZZ		00779	927768 3	UOC: 7A1, 7E1 TERMINAL, QUICK DISC 3.1MM X 4.15MM X 18.8MM.....	4
39	XDOZZ		00779	927768 9	UOC: 7A1, 7E1 TERMINAL, QUICK DISC 3.15MM X 4.15MM X 18.8MM.....	1
40	XDOZZ		00779	927771 9	UOC: 7A1, 7E1 TERMINAL, QUICK DISC 3.1MM X 4.15MM X 18.8MM.....	1
41	XDOZZ		00779	927775 3	UOC: 7A1, 7E1 TERMINAL, QUICK DISC 3.1MM X 4.15MM X 18.8MM.....	25
42	XDOZZ		00779	964561 2	UOC: 7A1, 7E1 CONNECTOR BODY, RECE.....	1
43	XDOZZ		00779	964561 4	UOC: 7A1, 7E1 CONNECTOR BODY, RECE.....	1
44	XDOZZ		00779	964561-5	UOC: 7A1, 7E1 CONNECTOR BODY, RECE.....	1

END OF FIGURE



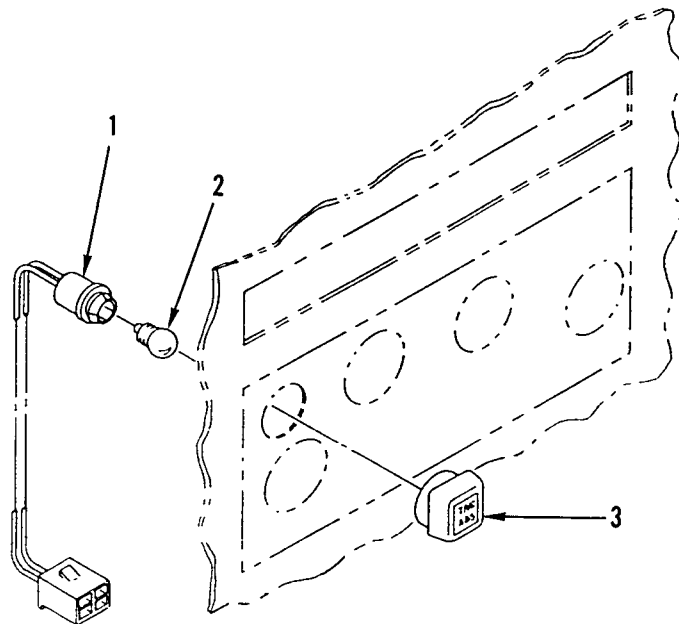
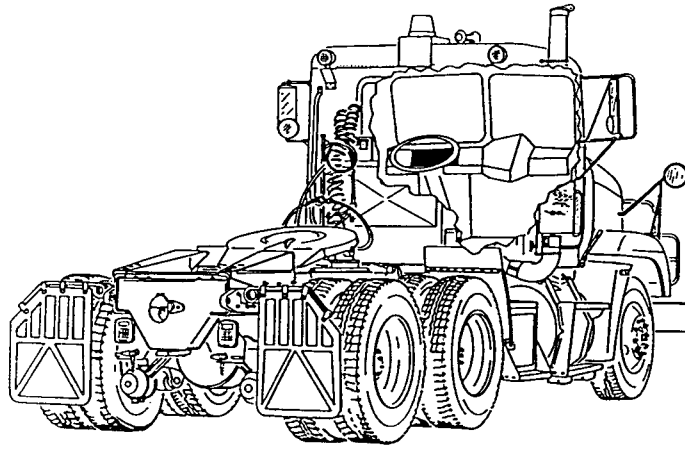

Figure 134. ABS Warning Lamp

WP 0002 00

TM 9-2320-363-24P

(1)	(2)	(3)	(4)	(5)	(6)	(7)
ITEM	SMR			PART		
NO	CODE	NSN	CAGEC	NUMBER	DESCRIPTION AND USABLE ON CODES(UOC)	QTY
					GROUP 0613 HULL OR CHASSIS WIRING HARNESS FIG. 134 ABS WARNING LAMP	
1	PAOZZ	6150013520318	64678	A06-18419-000	LEAD ASSEMBLY,ELECT.....	1
					UOC:5A2,6A1	
2	PAOZZ	6240009441264	62607	194	LAMP,INCANDESCENT.....	1
					UOC:5A2,6A1	
3	PAOZZ	9905013522213	57733	830540-70	PLATE,INSTRUCTION.....	1
					UOC:5A2,6A1	

END OF FIGURE

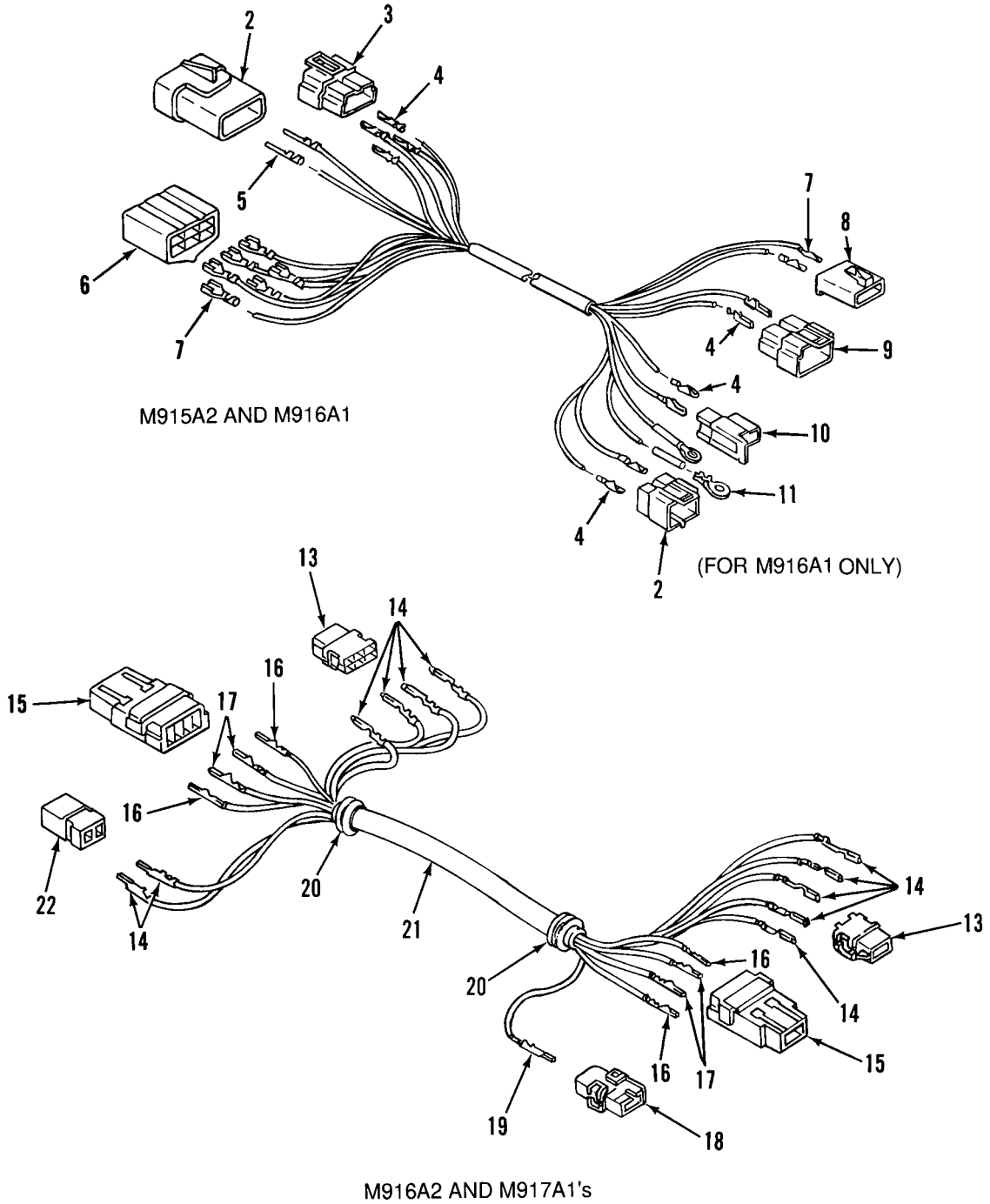
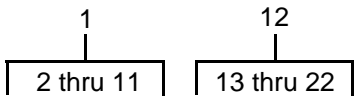

Figure 135. ABS Floor Harness



(1) ITEM NO	(2) SMR CODE	(3) NSN	(4) CAGEC	(5) PART NUMBER	(6) DESCRIPTION AND USABLE ON CODES(UOC)	(7) QTY
GROUP 0613 HULL OR CHASSIS WIRING HARNESS FIG. 135 ABS FLOOR HARNESS						
1	PAOFF	6150014068127	64678	681 540 03 99	WIRING HARNESS.....	1
					UOC: 5A2	
1	PAOFF	6150014070415	64678	681 540 40 59	WIRING HARNESS, BRAN.....	1
					UOC: 6A1	
2	PAOZZ	5935013383533	64678	1204 5696	.CONNECTOR BODY, PLUG.....	1
					UOC: 5A2, 6A1	
3	PAOZZ	5935011680731	34623	5962849	.CONNECTOR BODY, RECE QTY = 1 M915A2/2 M916A1.....	2
					UOC: 5A2, 6A1	
4	PAOZZ	5940009563517	77060	2962987	.TERMINAL, QUICK DISC QTY = 8 M915A2/10 M916A1.....	10
					UOC: 5A2, 6A1	
5	PAOZZ	5940013366327	77060	12066493	.TERMINAL, QUICK DISC.....	2
					UOC: 5A2, 6A1	
6	PAOZZ	5935012962196	77060	2977044	.CONNECTOR BODY, PLUG.....	1
					UOC: 5A2, 6A1	
7	PAOZZ	5940007881586	77060	2965142	.TERMINAL, QUICK DISC QTY 6 M915A2/ 8 M916A1.....	8
					UOC: 5A2, 6A1, 7E1	
8	PAOZZ	5935011750255	77060	6294493	.CONNECTOR BODY, PLUG.....	1
					UOC: 5A2, 6A1	
9	PAOZZ	5935013365394	77060	6288700	.CONNECTOR BODY, PLUG.....	1
					UOC: 5A2, 6A1	
10	PAOZZ	5935012963521	77060	2984883	.CONNECTOR BODY, PLUG.....	1
					UOC: 5A2, 6A1	
11	PAOZZ	5940013417689	77060	12004436	.TERMINAL, LUG.....	2
					UOC: 5A2, 6A1	
12	XDOFF		64678	A06-23393-001	WIRING HARNESS, BRAN.....	1
					UOC: 6A2, 7A1, 7E1	
13	XDOZZ		77060	12015344	.CONNECTOR, PLUG, ELEC.....	2
					UOC: 6A2, 7A1, 7E1	
14	PAOZZ	5940013476142	77060	12066214	.TERMINAL, QUICK DISC QTY FOR M916A2 = 3.....	11
					UOC: 6A2, 7A1, 7E1	
15	XDOZZ		77060	12034295	.HOUSING, CONNECTOR.....	2
					UOC: 6A2, 7A1, 7E1	
16	PAOZZ	5940013366327	77060	12066493	.TERMINAL, QUICK DISC.....	4
					UOC: 6A2, 7A1, 7E1	
17	PAOZZ	5940013400588	77060	1202 0126	.TERMINAL, QUICK DISC.....	4
					UOC: 6A2, 7A1, 7E1	
18	XDOZZ		77060	12015345	.CONNECTOR, PLUG, ELEC.....	1
					UOC: 6A2, 7A1, 7E1	
19	PAOZZ	5940013400587	77060	12020116	.TERMINAL, QUICK DISC.....	1
					UOC: 6A2, 7A1, 7E1	
20	PAOZZ	5325001749341	70485	2872	.GROMMET, NONMETALLIC.....	1
					UOC: 6A2, 7A1, 7E1	
21	MFOZZ		64678	48-02217-075X57. 08	.CONDUIT (57.08 IN.) MAKE FROM BULK PN: 68240R (77060).....	1

WP 0002 00

TM 9-2320-363-24P

(1)	(2)	(3)	(4)	(5)	(6)	(7)
ITEM	SMR			PART	DESCRIPTION AND USABLE ON CODES(UOC)	QTY
NO	CODE	NSN	CAGEC	NUMBER		
22	XDOZZ		77060	12015199	UOC: 6A2, 7A1, 7E1 . PLUG, CONNECTOR, ELEC..... UOC: 6A2, 7A1, 7E1	1

END OF FIGURE



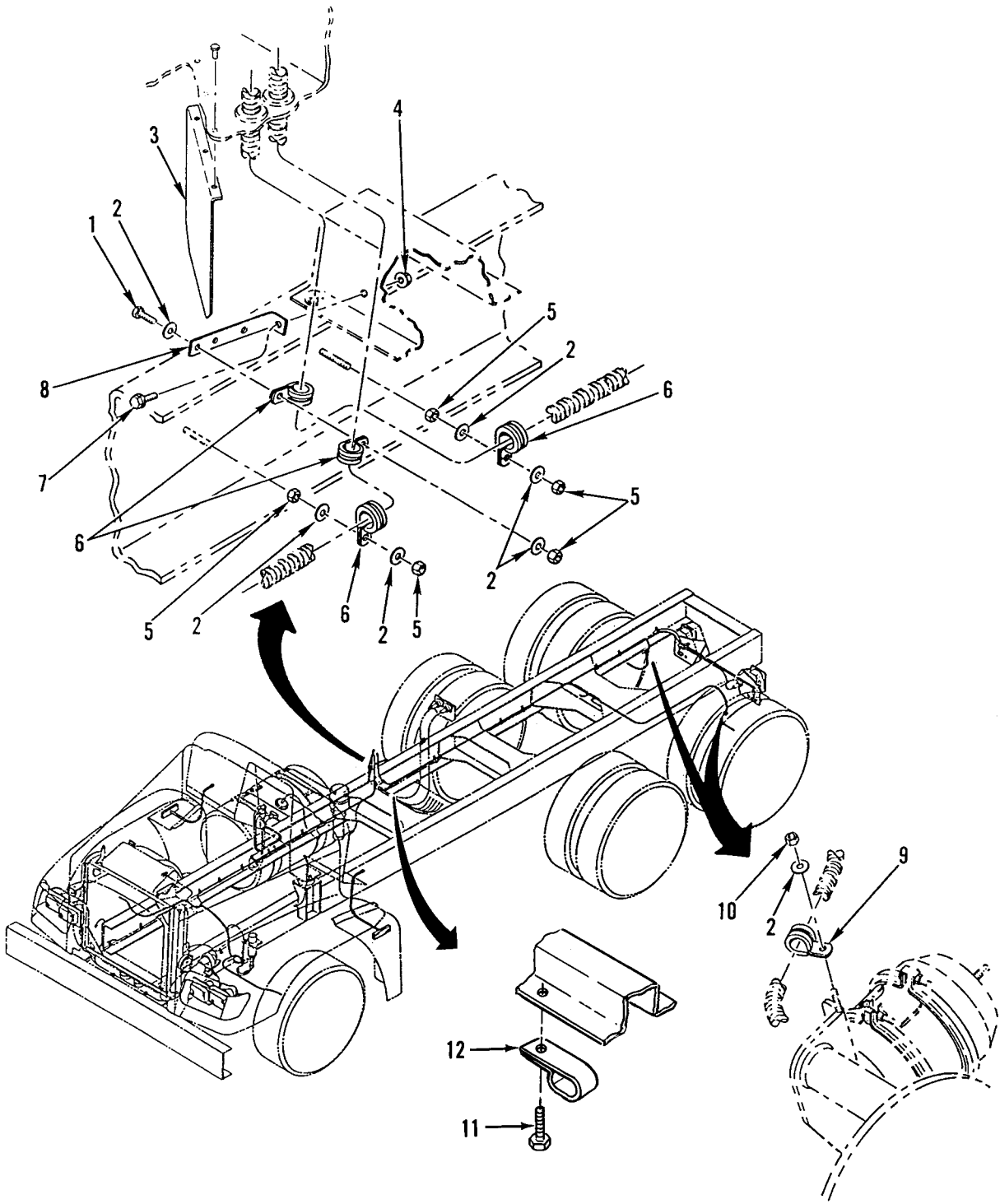

Figure 136. ABS Wiring Harness Hardware

(1) ITEM NO	(2) SMR CODE	(3) NSN	(4) CAGEC	(5) PART NUMBER	(6) DESCRIPTION AND USABLE ON CODES(UOC)	(7) QTY
GROUP 0613 HULL OR CHASSIS WIRING HARNESS FIG. 136 ABS WIRING HARNESS HARDWARE						
1	PAOZZ	5305002253843	80204	B1821BH025C100N	SCREW,CAP,HEXAGON H 1/4-20UNC-2A X 1.000..... UOC:5A2,6A1	1
2	PAOZZ	5310008094058	96906	MS27183-10	WASHER,FLAT .281 ID X .625 OD X .065 THK..... UOC:5A2,6A1	10
3	PFOZZ	2835013477406	64678	06-17442-000	SHIELD,HEAT,TURBINE..... UOC:5A2,6A1	1
3	XDOZZ		64678	06-22285-000	SHIELD,EXHAUST..... UOC:6A2,7A1,7E1	1
4	XDOZZ		64678	23-11020-504	NUT,SELF-LOCKING,EX 1/4-20..... UOC:5A2,6A1	1
5	PAOZZ	5310000881251	81349	M45913/1-4CG5C	NUT,SELF-LOCKING,HE 1/4-20UNC..... UOC:5A2,6A1	5
6	PAOZZ	5340013487014	18076	S464-G20	CLAMP,LOOP..... UOC:5A2,6A1	4
7	PFOZZ	5306013517428	64678	23-11004-100	BOLT,MACHINE 1/4-20,ZINK..... UOC:5A2,6A1,7E1	1
8	PFOZZ	5340013319466	64678	06-09782-000	BRACKET,ANGLE..... UOC:5A2,6A1	1
9	PAOZZ	5340006164018	01276	900729-1	CLAMP,LOOP..... UOC:5A2,6A1	4
10	PAOZZ	5310013336436	64678	23-10340-125	NUT,SELF-LOCKING,AS 1/4-20..... UOC:5A2,6A1	4
11	XDOZZ		64678	23-10673-100	SCREW,TAPPING 1/4-14X1"..... UOC:6A2,7A1,7E1	1
12	PAOZZ	5340013367794	64678	23-11358-040	CLAMP,LOOP 1 1/4 IN,2 TUBES..... UOC:6A2,7A1,7E1	1

END OF FIGURE

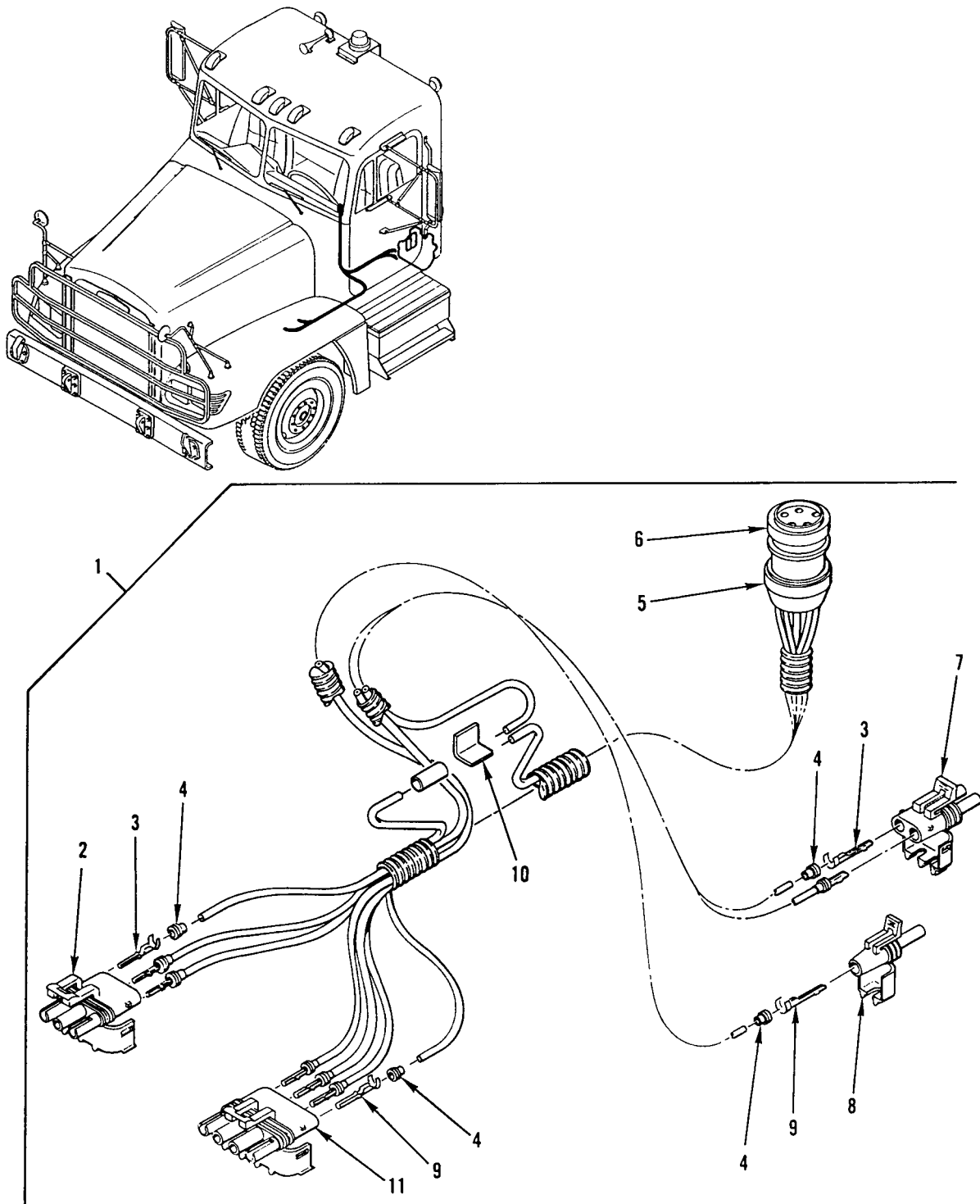

Figure 137. Personnel Heater Wiring Harness

WP 0002 00

TM 9-2320-363-24P

(1) ITEM NO	(2) SMR CODE	(3) NSN	(4) CAGEC	(5) PART NUMBER	(6) DESCRIPTION AND USABLE ON CODES(UOC)	(7) QTY
					GROUP 0613 HULL OR CHASSIS WIRING HARNESS FIG. 137 PERSONNEL HEATER WIRING HARNESS	
1	PAOFF	6150013553121	64678	A06-18148-000	WIRING HARNESS,BRAN.....	1
2	PAOZZ	5935012922336	77060	12015793	.CONNECTOR,PLUG,ELEC.....	1
3	PAOZZ	5999012149682	77060	1201 0182	.CONTACT,ELECTRICAL.....	5
4	PAOZZ	5975013335974	77060	12015193	.SEAL CABLE.....	10
5	XDOZZ		7K545	10-74918-11	.GROMMET,METALLIC.....	1
6	PAFZZ	5935010355139	96906	MS3456W18-11S	.CONNECTOR,PLUG,ELEC.....	1
7	PAOZZ	5935012145259	77060	1201 5792	.CONNECTOR BODY,PLUG.....	1
8	PAOZZ	5935012912814	77060	1201 5791	.CONNECTOR,PLUG,ELEC.....	1
9	PAOZZ	5940013475576	77060	1201 5917	.TERMINAL,QUICK DISC.....	5
10	PAOZZ	5940008425353	77060	1839906	.SPLICE,CONDUCTOR.....	1
11	PAOZZ	5935013088599	77060	1201 5797	.CONNECTOR BODY,PLUG.....	1

END OF FIGURE

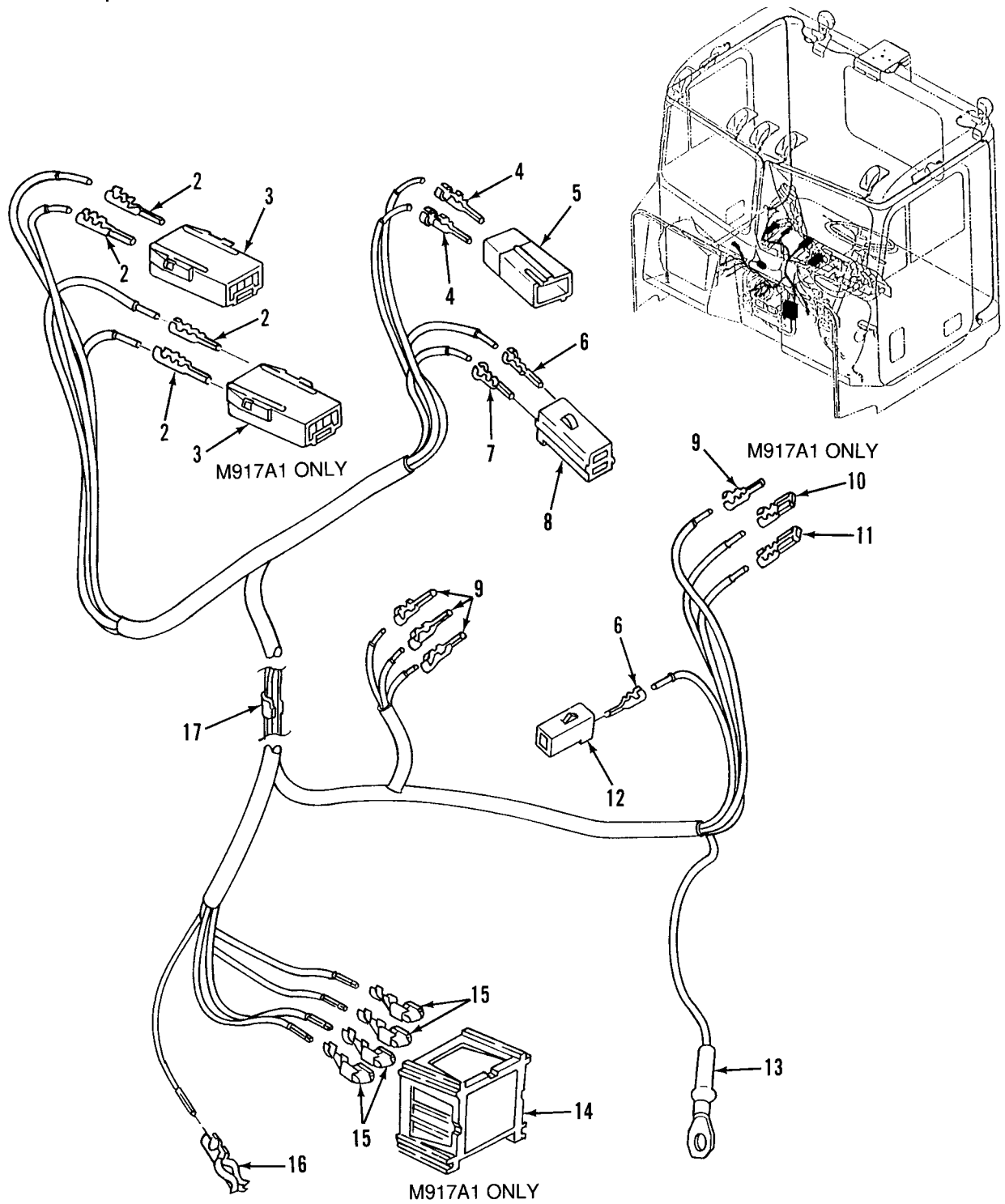
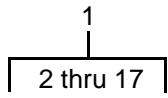

Figure 138. PTO Harness Assembly (M916A2, M917A1's)



(1) ITEM NO	(2) SMR CODE	(3) NSN	(4) CAGEC	(5) PART NUMBER	(6) DESCRIPTION AND USABLE ON CODES(UOC)	(7) QTY
GROUP 0613 HULL OR CHASSIS WIRING HARNESS						
FIG. 138 PTO HARNESS ASSEMBLY (M916A2, M917A1'S)						
1	PAOOO	6150014357188	64678	A06-23358-000	WIRING HARNESS,BRAN..... UOC: 6A2	1
1	PFOOO	6150014357190	64678	A06-23358-001	WIRING HARNESS,BRAN..... UOC: 7A1, 7E1	1
2	PAOZZ	5940013400587	77060	12020116	. TERMINAL,QUICK DISC..... UOC: 7A1, 7E1	4
3	PAOZZ	5935013371028	77060	12015271	. CONNECTOR BODY,PLUG..... UOC: 7A1, 7E1	2
4	PAOZZ	5940009563517	77060	2962987	. TERMINAL,QUICK DISC..... UOC: 6A2, 7A1, 7E1	2
5	PAOZZ	5935013369029	77060	8911922	. CONNECTOR BODY,PLUG..... UOC: 6A2, 7A1, 7E1	1
6	PAOZZ	5940007881586	77060	2965142	. TERMINAL,QUICK DISC..... UOC: 6A2, 7A1, 7E1	1
7	PAOZZ	5940013399566	77060	2965467	. TERMINAL,QUICK DISC..... UOC: 6A1, 7A1, 7E1	1
8	PAOZZ	5935013369028	77060	8911921	. CONNECTOR BODY,PLUG..... UOC: 6A2, 7A1, 7E1	1
9	PAOZZ	5940013476142	77060	12066214	. TERMINAL,QUICK DISC QTY FOR M916A2 = 3..... UOC: 6A2, 7A1, 7E1	4
10	PAOZZ	5940013410525	77060	12084595	. TERMINAL,QUICK DISC..... UOC: 7A1, 7E1	1
11	PAOZZ	5940013431262	77060	12124304	. TERMINAL,QUICK DISC..... UOC: 7A1, 7E1	1
12	PAOZZ	5935010657984	10988	223-155	. CONNECTOR,PLUG,ELEC..... UOC: 7A1, 7E1	1
13	PAOZZ	5940001133145	64678	23-11194-314	. TERMINAL,LUG..... UOC: 6A2, 7A1, 7E1	1
14	PAOZZ	5935013472657	2E480	059022	. CONNECTOR,PLUG,ELEC..... UOC: 7A1, 7E1	1
15	PAOZZ	5940013409064	77060	12015870	. TERMINAL,QUICK DISC..... UOC: 7A1, 7E1	4
16	XDOZZ		64678	681 545 42 26	. TERMINAL,FUSE..... UOC: 6A2, 7A1, 7E1	1
17	PAOZZ	5940008425353	77060	1839906	. SPLICE,CONDUCTOR..... UOC: 7A1, 7E1	1

END OF FIGURE

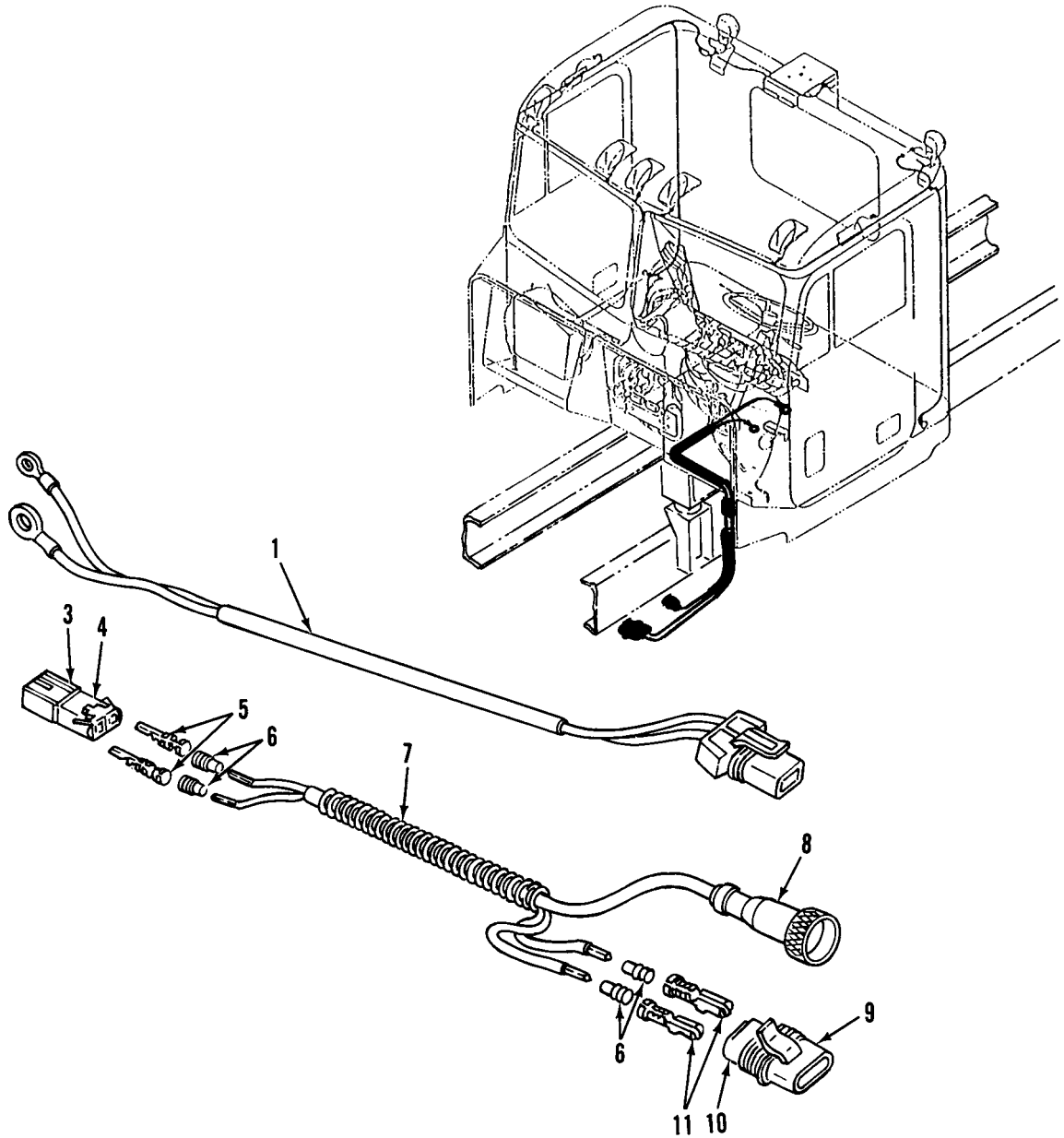
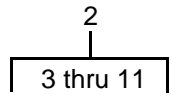

Figure 139. Air Dryer Harness (M917A1's)

(1) ITEM NO	(2) SMR CODE	(3) NSN	(4) CAGEC	(5) PART NUMBER	(6) DESCRIPTION AND USABLE ON CODES(UOC)	(7) QTY
					GROUP 0613 HULL OR CHASSIS WIRING HARNESS FIG. 139 AIR DRYER HARNESS (M917A1'S)	
1	PAOZZ	6150014416737	64678	A06-19325-144	WIRING HARNESS AIR DRYER HEATER, EJECTOR..... UOC: 7A1, 7E1	1
2	XDOOO		64678	A06-22475-000	HARNESS ASSEMBLY AIR DRYER HEATER, SOLENOID..... UOC: 7A1, 7E1	1
3	PAOZZ	5935013393227	77060	1530 0002	.CONNECTOR BODY, PLUG..... UOC: 7A1, 7E1	1
4	PAOZZ	5340013326696	64678	681 883 00 32	.STRAP, RETAINING..... UOC: 7A1, 7E1	1
5	PAOZZ	5940013400586	77060	1204 0559	.TERMINAL, QUICK DISC..... UOC: 7A1, 7E1	2
6	PAOZZ	5975013335974	77060	12015193	.SEAL CABLE QTY=5 M916A2 QTY=10 M917A1..... UOC: 7A1, 7E1	4
7	MFOZZ		64678	48-2217-050X8	.CONDUIT, NONMETALLIC 8 IN. MAKE FROM BULK 68237R (77060)..... UOC: 7A1, 7E1	1
8	PAOZZ	6150014448252	78500	894 601 010 2	.CABLE ASSEMBLY, SPEC..... UOC: 7A1, 7E1	1
9	XDOZZ		77060	1202 0599	.CONNECTOR, PLUG, ELEC..... UOC: 7A1, 7E1	1
10	XDOZZ		77060	12034446	.LOCK, CONNECTOR, ELEC..... UOC: 7A1, 7E1	1
11	XDOZZ		77060	1212 9493	.TERMINAL, QUICK DISC..... UOC: 7A1, 7E1	2

END OF FIGURE

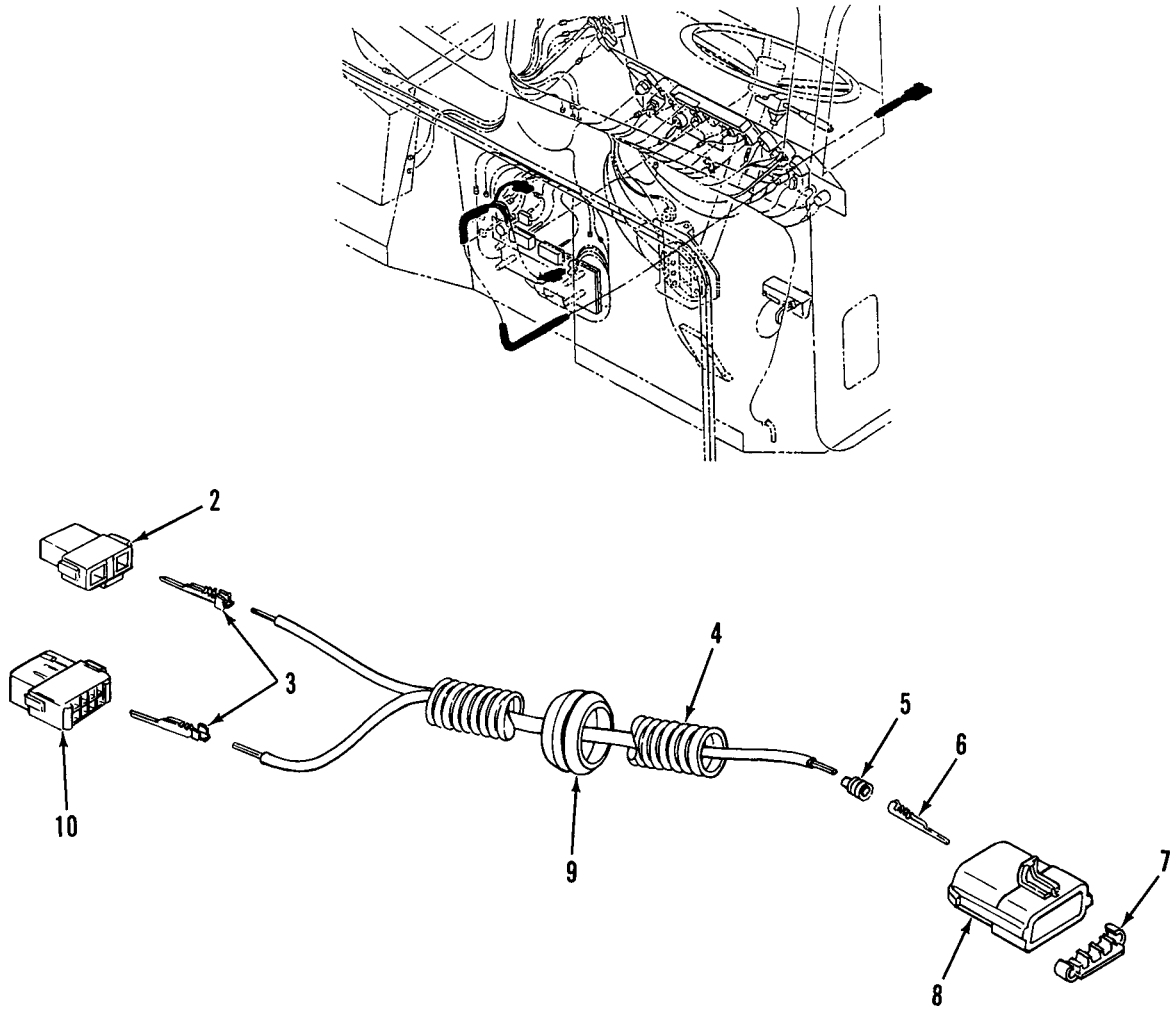
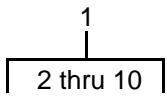

Figure 140. Material Control Chassis Wiring Harness (M917A1 w/MCS)

(1) ITEM NO	(2) SMR CODE	(3) NSN	(4) CAGEC	(5) PART NUMBER	(6) DESCRIPTION AND USABLE ON CODES(UOC)	(7) QTY
GROUP 0613 HULL OR CHASSIS WIRING HARNESS						
FIG. 140 MATERIAL CONTROL CHASSIS WIRING HARNESS (M917A1 W/MCS)						
1	PFOOO	6150014669174	64678	A06-24606-276	WIRING HARNESS,BRAN.....	1
					UOC:7E1	
2	XDOZZ		77060	12015199	.PLUG,CONNECTOR,ELEC.....	1
					UOC:7E1	
3	PAOZZ	5940013400587	77060	1202 0116	.TERMINAL,QUICK DISC.....	7
					UOC:7E1	
4	MOOZZ		77060	68240R-276	.CONDUIT 276 IN. MAKE FROM BULK PN: 68240R (77060).....	1
					UOC:7E1	
5	PAOZZ	5325014468320	77060	12052924	.GROMMET BLANK,NONME.....	7
					UOC:7E1	
6	PAOZZ	5999013641237	77060	12045773	.CONTACT,ELECTRICAL.....	7
					UOC:7E1	
7	XDOZZ		77060	1204 7936	.LOCK, 8 PIN.....	1
					UOC:7E1	
8	XDOZZ		77060	12047933	.HOUSING, 8 PIN.....	1
					UOC:7E1	
9	PAOZZ	5325001749341	70485	2872	.GROMMET,NONMETALLIC.....	1
					UOC:7E1	
10	XDOZZ		77060	12015344	.CONNECTOR,PLUG,ELEC.....	1
					UOC:7E1	

END OF FIGURE

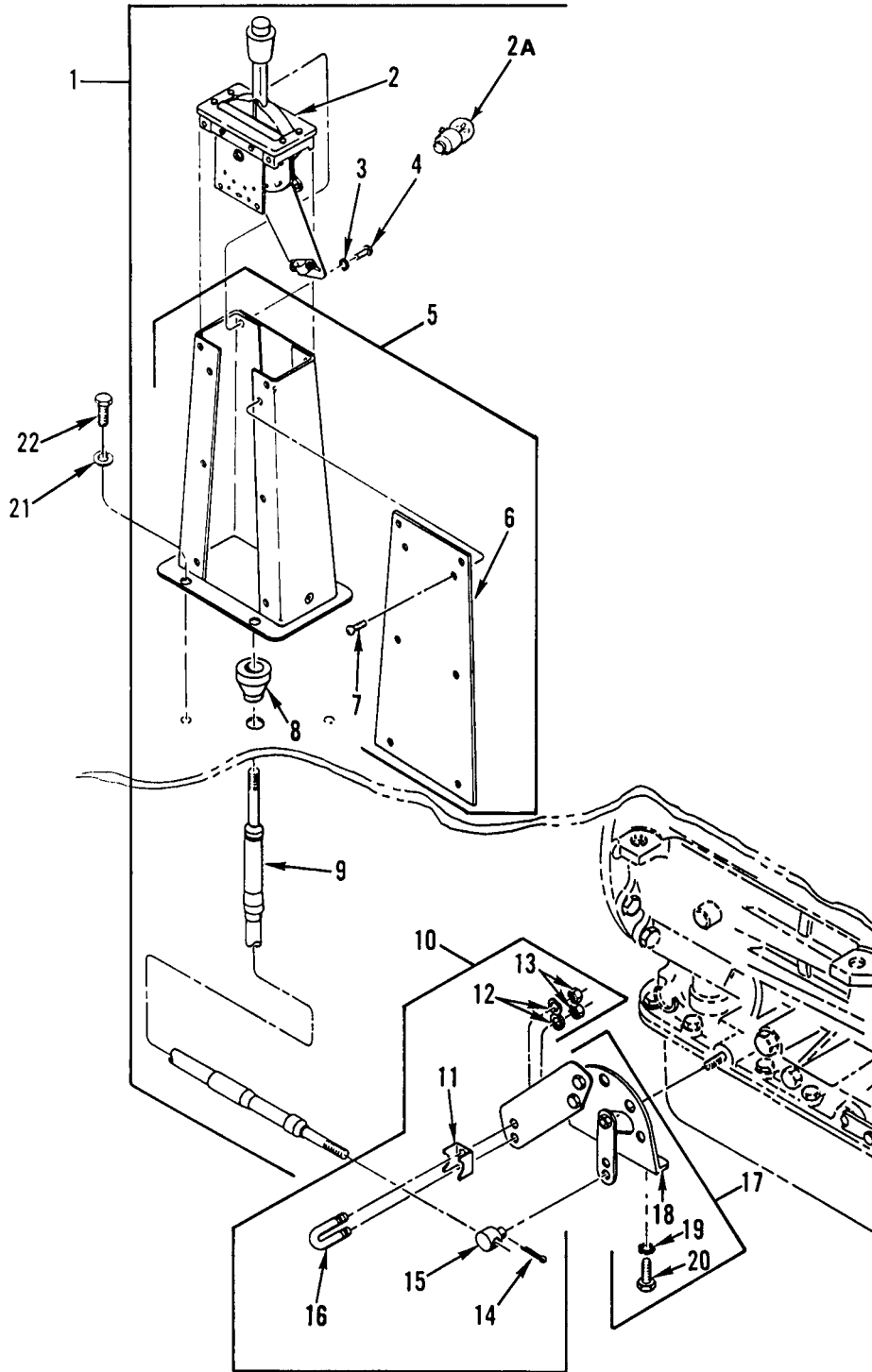

Figure 141. Transmission Shift Control Assembly (M915A2, M916A1)

(1) ITEM NO	(2) SMR CODE	(3) NSN	(4) CAGEC	(5) PART NUMBER	(6) DESCRIPTION AND USABLE ON CODES(UOC)	(7) QTY
GROUP 07 TRANSMISSION GROUP 0705 TRANSMISSION SHIFTING COMPONENTS FIG. 141 TRANSMISSION SHIFT CONTROL ASSEMBLY (M915A2, M916A1)						
1	PAOOO	2520013126616	60602	59260-1	CONTROL ASSEMBLY,GA..... UOC: 5A2, 6A1	1
2	PAOZZ	2520013178959	60602	055628-000002	.CONTROL ASSEMBLY,GA..... UOC: 5A2, 6A1	1
2A	PAOZZ	6240000131282	08805	53	..LAMP, INCANDESCENT..... UOC: 5A2, 6A1	1
3	PAOZZ	5305009881723	96906	MS35206-279	.SCREW, MACHINE..... UOC: 5A2, 6A1	4
4	PAOZZ	5310005825965	96906	MS35338-44	.WASHER, LOCK .267 MAX. ID X .489 MAX. OD..... UOC: 5A2, 6A1	4
5	PFOZZ	5340013184892	60602	59240-2	.BRACKET, MOUNTING..... UOC: 5A2, 6A1	1
6	PFOZZ	5340012820452	60602	52443	..COVER, ACCESS..... UOC: 5A2, 6A1	1
7	PAOZZ	5305013574610	60602	10180	..SCREW, MACHINE..... UOC: 5A2, 6A1	6
8	PAOZZ	5325013284462	60602	30451-1	.GROMMET, NONMETALLIC..... UOC: 5A2, 6A1	1
9	PAOZZ	2590013180856	60602	45815-80	.CONTROL ASSEMBLY, PU..... UOC: 5A2, 6A1	1
10	PAOOO	4030013182331	60602	59262-1	CLAMP, WIRE ROPE, SAD..... UOC: 5A2, 6A1	1
11	XAOZZ		60602	50059-0	.SPACER, CABLE CLAMP..... UOC: 5A2, 6A1	1
12	PAOZZ	5310000453296	80205	MS35338-43	.WASHER, LOCK..... UOC: 5A2, 6A1	2
13	PAOZZ	5310008512674	96906	MS35691-1	.NUT, PLAIN, HEXAGON 1/4-20UNC..... UOC: 5A2, 6A1	2
14	PAOZZ	5315001879550	80205	MS24665-419	.PIN, COTTER..... UOC: 5A2, 6A1	1
15	PFOZZ	3040014138234	60602	50061-1	.CONNECTING LINK, RIG..... UOC: 5A2, 6A1	1
16	PAOZZ	5306012810556	60602	50058	.BOLT, U..... UOC: 5A2, 6A1	1
17	PAOZZ	2520013178954	60602	59262-2	PARTS KIT, TRANSMISS SHIFT CABLE.... UOC: 5A2, 6A1	1
18	XAOZZ		64678	NPN-BGABAGAT	.TRANSMISSION, BRACKE..... UOC: 5A2, 6A1	1
19	PAOZZ	5310004079566	96906	MS35338-45	.WASHER, LOCK..... UOC: 5A2, 6A1	2
20	PAOZZ	5306002264827	80204	B1821BH031C100N	.BOLT, MACHINE 5/16-18UNC-2A X 1.000 UOC: 5A2, 6A1	2
21	PAOZA	5310011011506	64678	23-9318-009	WASHER, LOCK .254 ID X .489 OD X .062 THK..... UOC: 5A2, 6A1	4

WP 0002 00

TM 9-2320-363-24P

(1)	(2)	(3)	(4)	(5)	(6)	(7)
ITEM	SMR			PART		
NO	CODE	NSN	CAGEC	NUMBER	DESCRIPTION AND USABLE ON CODES(UOC)	QTY
22	PAOZZ	5305000680502	96906	MS90725-6	SCREW,CAP,HEXAGON H 1/4-20 UNC X .750..... UOC:5A2,6A1	4

END OF FIGURE





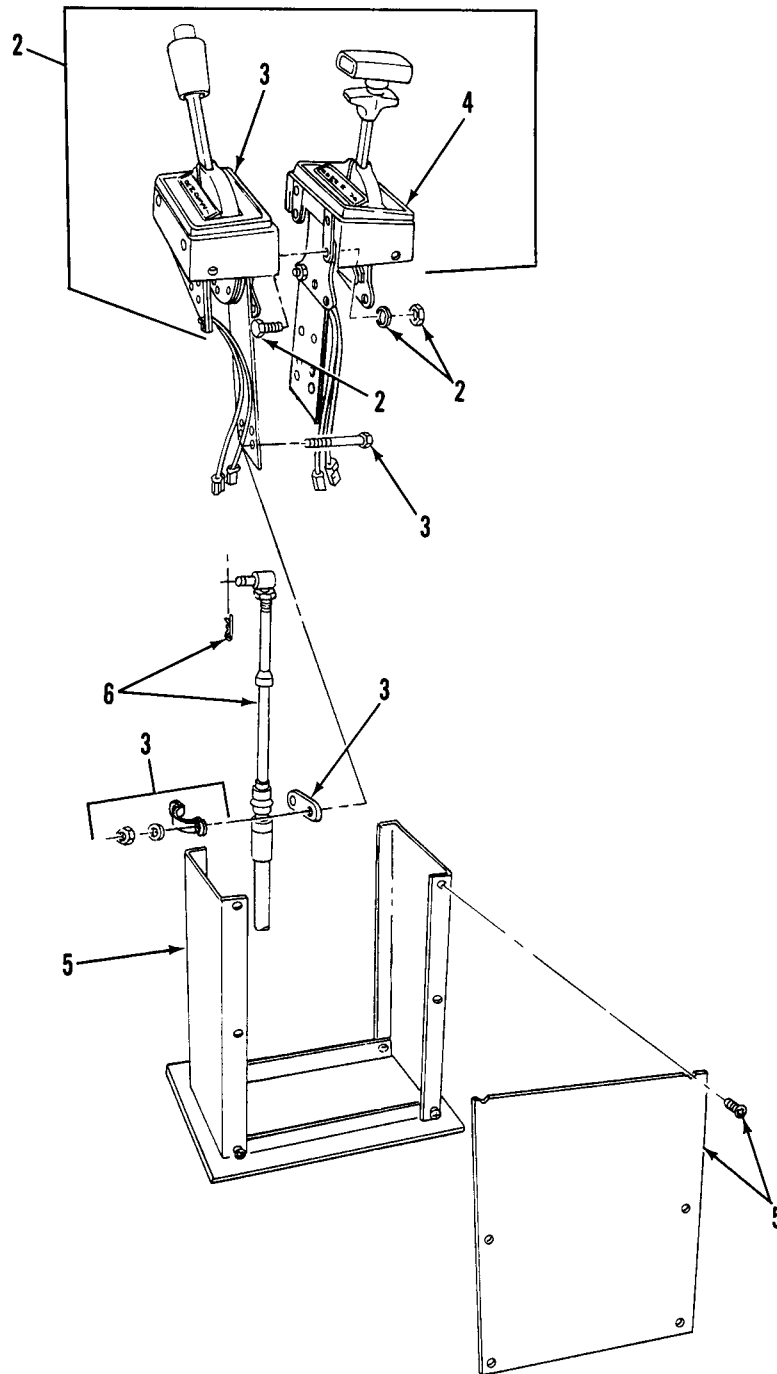
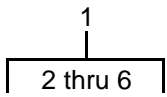

Figure 142. Dual Control Shifter Assembly (M916A2)

WP 0002 00

TM 9-2320-363-24P

(1) ITEM NO	(2) SMR CODE	(3) NSN	(4) CAGEC	(5) PART NUMBER	(6) DESCRIPTION AND USABLE ON CODES(UOC)	(7) QTY
					GROUP 0705 TRANSMISSION SHIFTING COMPONENTS FIG. 142 DUAL CONTROL SHIFTER ASSEMBLY (M916A2)	
1	PAOOO	2520014350407	60602	59381-2	CONTROL ASSEMBLY,TR..... UOC:6A2	1
2	PAOOO	2520014473044	60602	55807-1	.CONTROL ASSEMBLY,GA INCLUDES CABLES..... UOC:6A2	1
3	PAOZZ	2520014427239	60602	55940-2	..CONTROL ASSEMBLY,TR..... UOC:6A2,7A1,7E1	1
4	PAOZZ	2590014427242	60602	55940-3	..CONTROL ASSEMBLY,PU..... UOC:6A2,7A1,7E1	1
5	XDOZZ		60602	59374-2	.TOWER..... UOC:6A2	1
6	PAOZZ	2590013180856	60602	45815-80	.CONTROL ASSEMBLY,PU..... UOC:6A2,7A1,7E1	1

END OF FIGURE

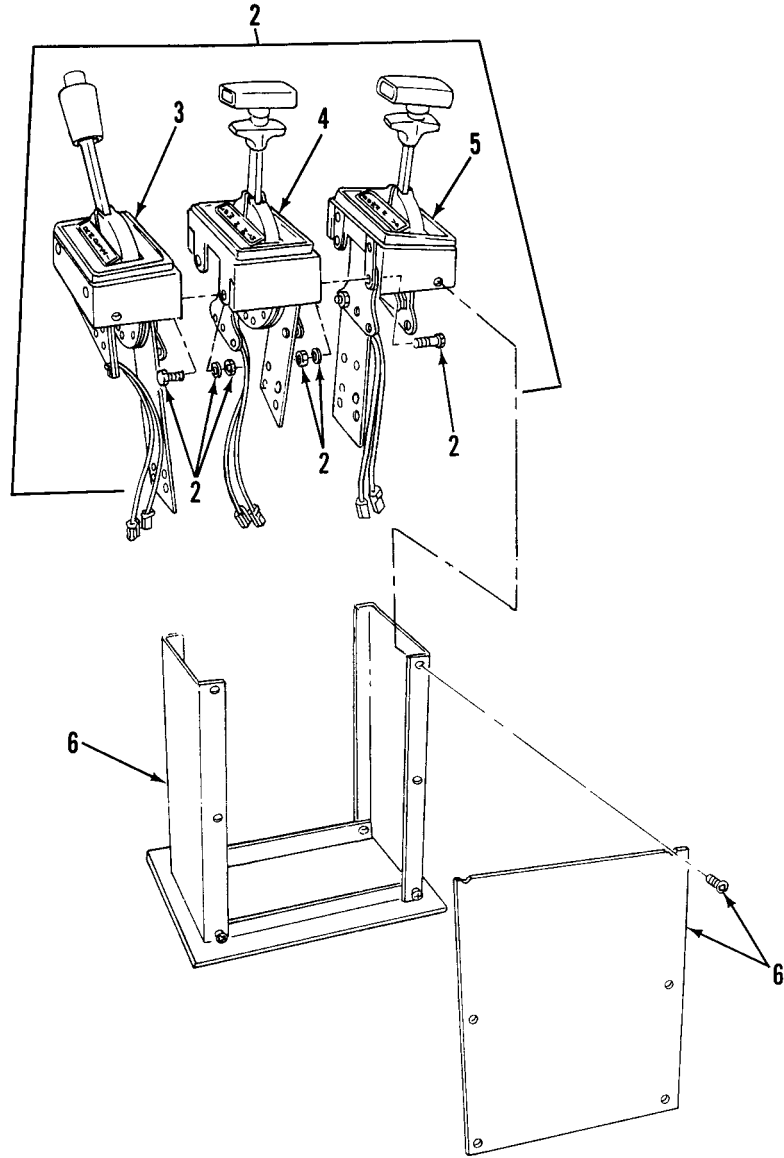
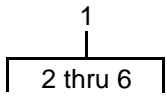

Figure 143. Triple Control Shifter Assembly (M917A1's)

WP 0002 00

TM 9-2320-363-24P

(1) ITEM NO	(2) SMR CODE	(3) NSN	(4) CAGEC	(5) PART NUMBER	(6) DESCRIPTION AND USABLE ON CODES(UOC)	(7) QTY
					GROUP 0705 TRANSMISSIN SHIFTING COMPONENTS FIG. 143 TRIPLE CONTROL SHIFTER ASSEMBLY (M917A1'S)	
1	XDOOO		60602	59373-2	CONTROL ASSEMBLY.....	1
					UOC: 7A1, 7E1	
2	XDOOO		60602	55940-1	.TRIPLE CONTROL ASSY INCLUDES SHIFTER CABLES.....	1
					UOC: 7A1, 7E1	
3	PAOZZ	2520014427239	60602	55940-2	..CONTROL ASSEMBLY,TR.....	1
					UOC: 6A2, 7A1, 7E1	
4	PAOZZ	2590014427242	60602	55940-3	..CONTROL ASSEMBLY,PU.....	1
					UOC: 6A2, 7A1, 7E1	
5	PAOZZ	2590014427238	60602	55940-4	..CONTROL ASSEMBLY,PU.....	1
					UOC: 7A1, 7E1	
6	XDOZZ		60602	59374-3	.TOWER.....	1
					UOC: 7A1, 7E1	

END OF FIGURE

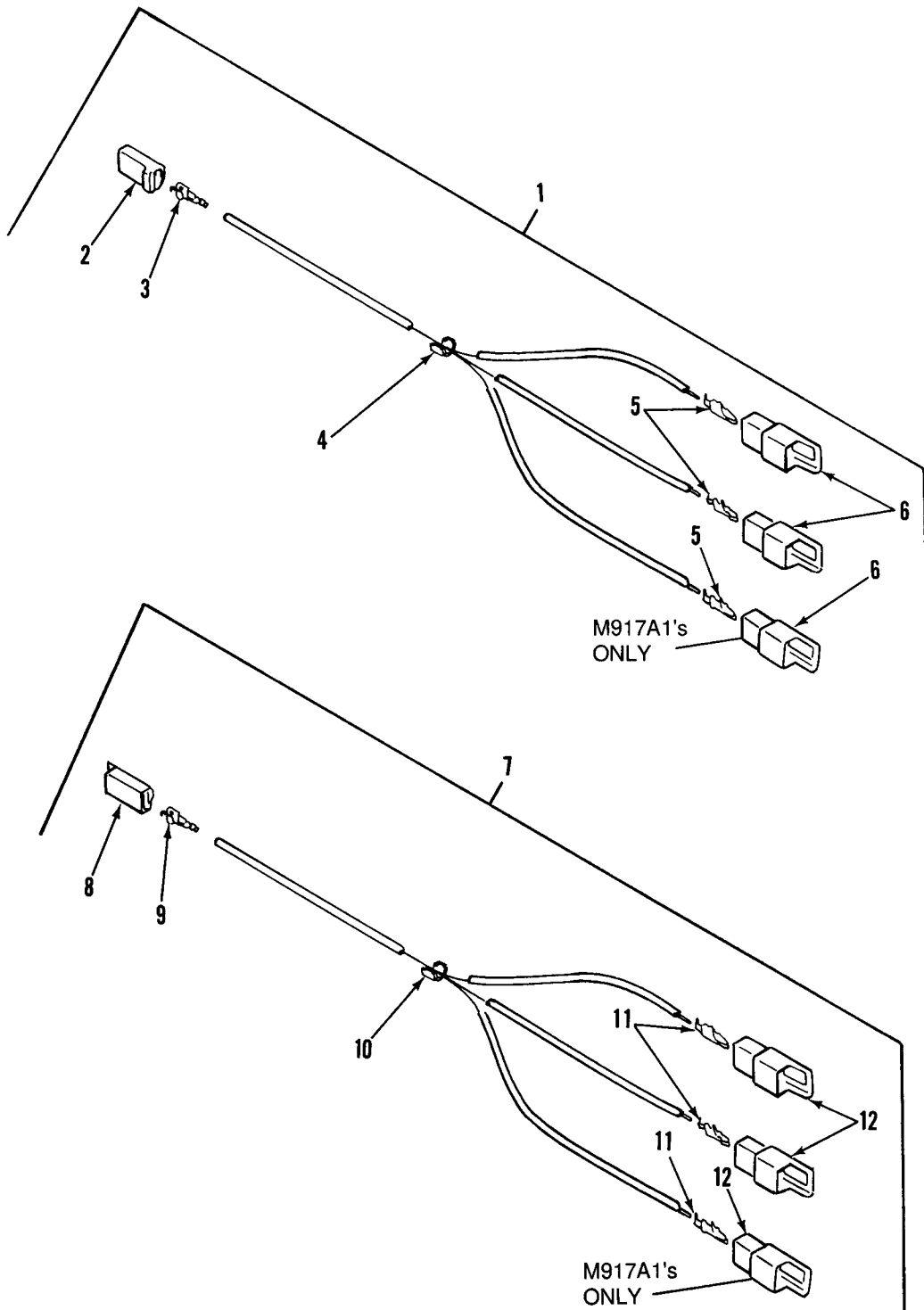

Figure 144. Jumper Harness, Power and Ground for Shift Controls (M916A2, M917A1's)

(1) ITEM NO	(2) SMR CODE	(3) NSN	(4) CAGEC	(5) PART NUMBER	(6) DESCRIPTION AND USABLE ON CODES(UOC)	(7) QTY
GROUP 0705 TRANSMISSION SHIFTING COMPONENTS						
FIG. 144 JUMPER HARNESS, POWER AND GROUND FOR SHIFT CONTROLS (M916A2, M917A1'S)						
1	A0000		64678	A06-21117-001	HARNESS,JUMPER POWER.....	1
					UOC:6A2	
1	A0000		64678	A06-21117-000	HARNESS,JUMPER POWER.....	1
					UOC:7A1,7E1	
2	PAOZZ	5935010657984	10988	223-155	.CONNECTOR,PLUG,ELEC.....	1
					UOC:6A2,7A1,7E1	
3	PAOZZ	5940007881586	77060	2965142	.TERMINAL,QUICK DISC.....	1
					UOC:6A2,7A1,7E1	
4	PAOZZ	5940008425353	77060	1839906	.SPLICE,CONDUCTOR.....	1
					UOC:6A2,7A1,7E1	
5	PAOZZ	5940009563517	77060	2962987	.TERMINAL,QUICK DISC QTY FOR	3
					M916A2 = 2.....	
					UOC:6A2,7A1,7E1	
6	PAOZZ	5940012347954	77060	2984528	.TERMINAL BODY,QUICK QTY FOR	3
					M916A2 = 2.....	
					UOC:6A2,7A1,7E1	
7	A0000		64678	A06-21116-001	HARNESS,GROUND SHIF.....	1
					UOC:6A2	
7	A0000		64678	A06-21116-000	HARNESS,GROUND SHIF.....	1
					UOC:7A1,7E1	
8	XDOZZ		77060	2984163	.CONNECTOR,MALE.....	1
					UOC:6A2,7A1,7E1	
9	PAOZZ	5940007881586	77060	2965142	.TERMINAL,QUICK DISC.....	1
					UOC:6A2,7A1,7E1	
10	PAOZZ	5940008425353	77060	1839906	.SPLICE,CONDUCTOR.....	1
					UOC:6A2,7A1,7E1	
11	PAOZZ	5940009563517	77060	2962987	.TERMINAL,QUICK DISC QTY=2 M916A2,	3
					QTY=3 M917A1.....	
					UOC:6A2,7A1,7E1	
12	XDOZZ		77060	6294051	.HOUSING,CONNECTOR QTY=2 M916A2,	3
					QTY=3 M917A1.....	
					UOC:6A2,7A1,7E1	

END OF FIGURE

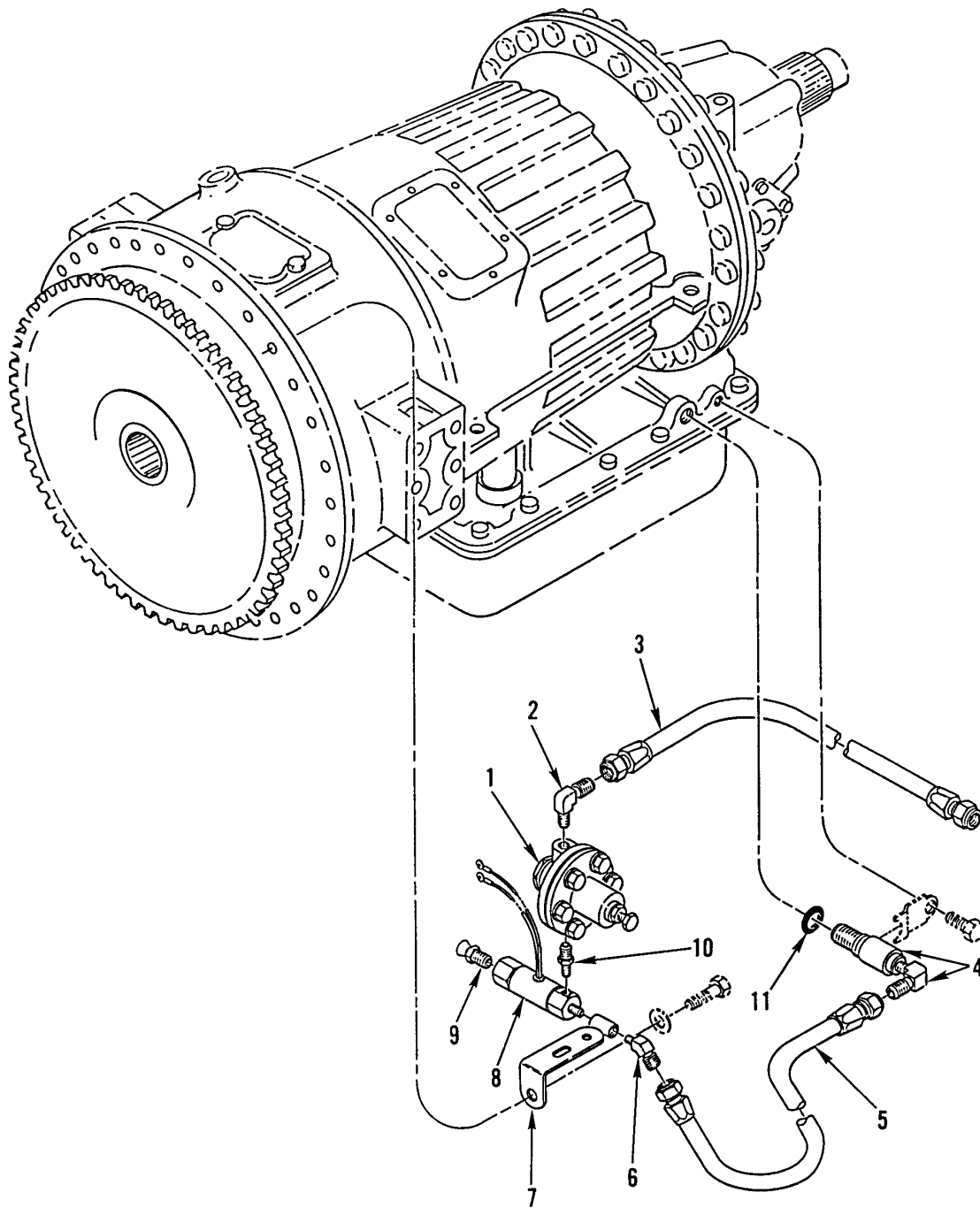

Figure 145. Transmission Modulator, Solenoid Valve, and Pressure Regulator



(1) ITEM NO	(2) SMR CODE	(3) NSN	(4) CAGEC	(5) PART NUMBER	(6) DESCRIPTION AND USABLE ON CODES(UOC)	(7) QTY
GROUP 0705 TRANSMISSION SHIFTING COMPONENTS						
FIG. 145 TRANSMISSION MODULATOR, SOLENOID VALVE, AND PRESSURE REGULATOR						
1	PAOZZ	4820013321349	11331	111135	VALVE,REGULATING,SY.....	1
2	PAOZZ	4730002546225	70334	20723	ELBOW,PIPE TO TUBE.....	1
3	PAOZZ	4720013321336	64678	A23-02232-072	HOSE ASSEMBLY,NONME WIRE BRAID,NO. 4.....	1
					UOC: 5A2, 6A1	
3	PAOZZ		64678	A23-02232-019	HOSE ASSEMBLY,METAL.....	1
					UOC: 6A2, 7A1, 7E1	
4	PAOZZ	2520010734118	11331	WM775B 117830	ACTUATOR.....	1
5	PAOZZ	4720013325963	64678	A23-02232-029	HOSE ASSEMBLY,NONME WIRE BRAID,NO. 4.....	1
6	PAOZZ	4730012023351	19207	7336402-1	ELBOW,PIPE TO TUBE.....	1
7	PFOZZ	5340013319465	64678	E01-14656-002	BRACKET,ANGLE.....	1
8	PAOZZ	4810013321321	64678	A06-26631-003	VALVE,SOLENOID.....	1
9	PAOZZ	4730005913405	57733	301370	FITTING,LUBRICATION.....	1
10	PAOZZ	4730006406330	81343	4-2 130137B	REDUCER,PIPE.....	1
11	PAOZZ	5331001661066	81349	M83248/1-115	O-RING.....	1

END OF FIGURE

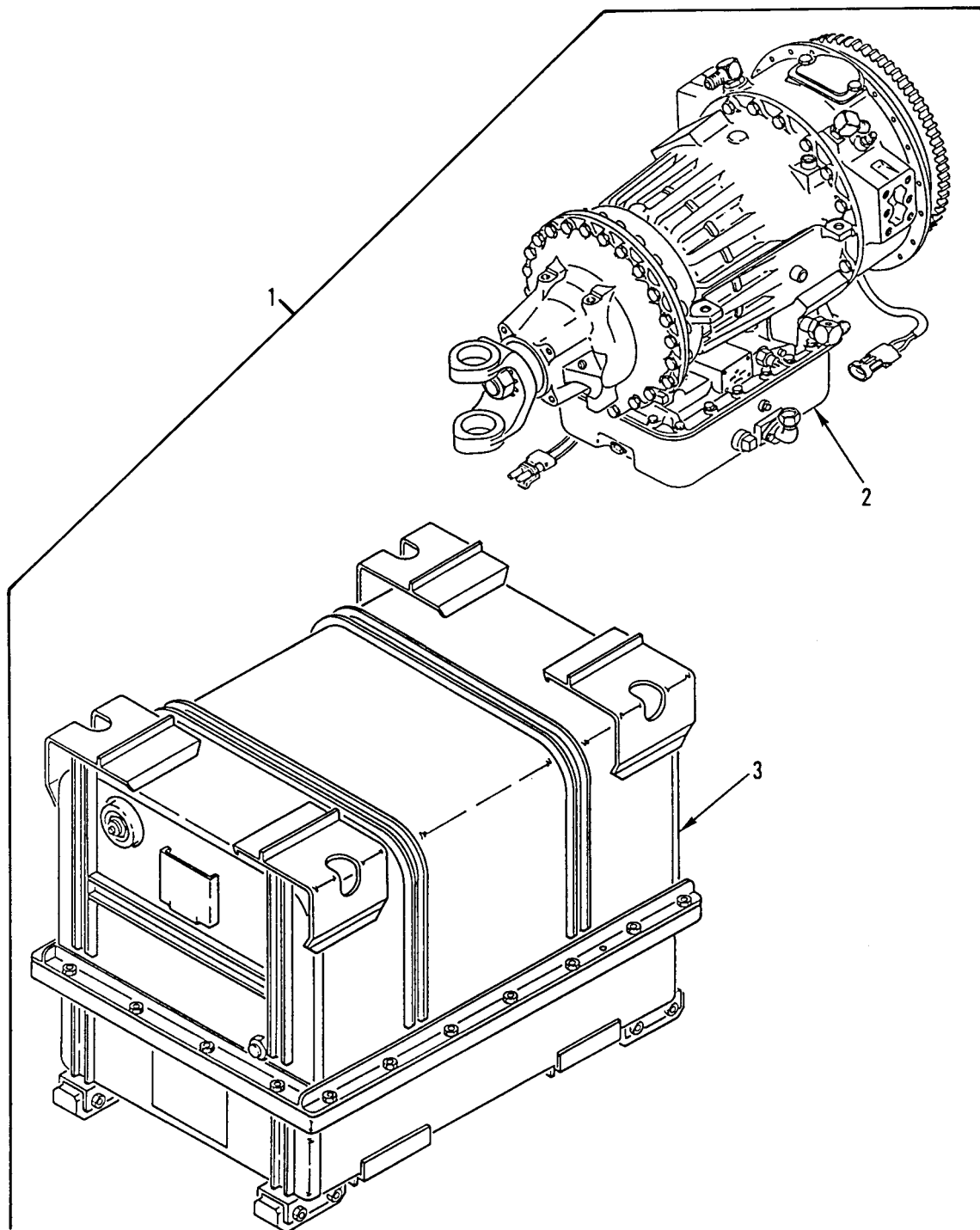

Figure 146. Dressed Transmission and Container

WP 0002 00

TM 9-2320-363-24P

(1)	(2)	(3)	(4)	(5)	(6)	(7)
ITEM	SMR			PART		
NO	CODE	NSN	CAGEC	NUMBER	DESCRIPTION AND USABLE ON CODES(UOC)	QTY

GROUP 0710 TRANSMISSION ASSEMBLY AND  
ASSOCIATED PARTS  
FIG. 146 DRESSED TRANSMISSION AND  
CONTAINER

1	PBFHH	2520013477646	19207	57K1757	TRANS ASSY W CONTAI.....	1
2	XAFHH		64678	29500262	.TRANSMISSION ALLISON HT-74014.....	1
3	PFFFF	8145013861304	19207	12436544	.SHIPPING AND STORAG SEE FIG 323 FOR BREAKDOWN.....	1

END OF FIGURE

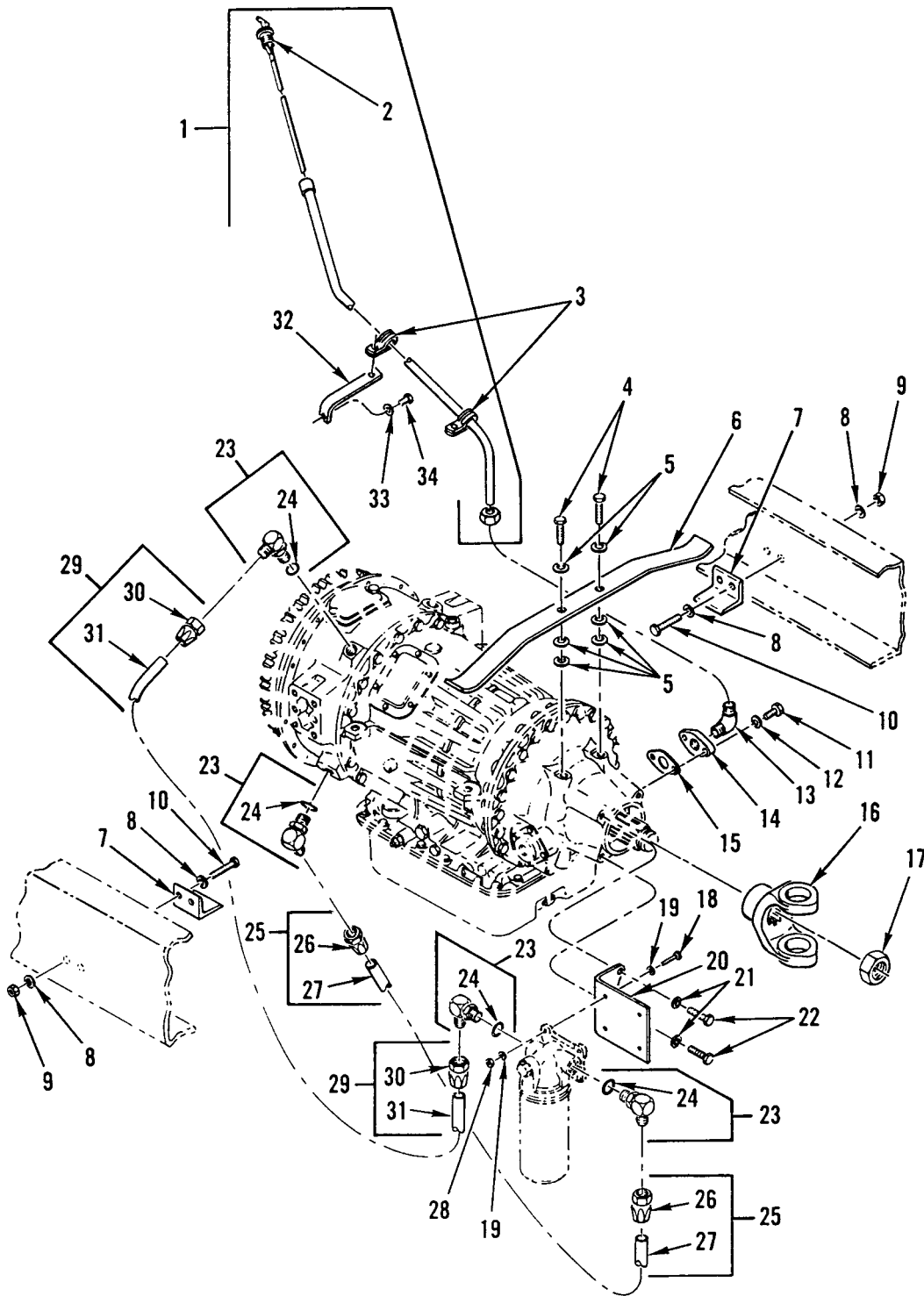

Figure 147. Transmission Filler Tube, Rear Yoke, and Attaching Hardware

(1) ITEM NO	(2) SMR CODE	(3) NSN	(4) CAGEC	(5) PART NUMBER	(6) DESCRIPTION AND USABLE ON CODES(UOC)	(7) QTY
GROUP 0710 TRANSMISSION ASSEMBLY AND ASSOCIATED PARTS						
FIG. 147 TRANSMISSION FILLER TUBE, REAR YOKE, AND ATTACHING HARDWARE						
1	PAOZZ	6680013196592	64678	E07-11091-013	GAGE ROD-CAP,LIQUID.....	1
2	PAOZZ	6680013587141	0U276	42163	.GAGE ROD-BREATHER,L.....	1
3	XDOZZ		18076	S325-G12	CLAMP,HOSE QTY 2 M915A2/QTY 1 M916A1.....	3
4	PAFZZ	5305007247221	80204	B1821BH063C175N	SCREW,CAP,HEXAGON H 5/8-11UNC-2A X 1.750.....	2
5	PAFZZ	5310011641645	27315	18Z694D7	WASHER,FLAT .688 ID X 1.312 IN OD, STL.....	10
6	PAFZZ	5360013455386	64678	07-9485-000	SPRING,LEAF.....	1
7	PPFZZ	5340013182049	64678	07-11652-000	BRACKET,ANGLE.....	2
8	PAFZZ	5310008095998	96906	MS27183-18	WASHER,FLAT .531 ID X 1.062 OD X .095 THK.....	8
9	PAFZZ	5310013192127	64678	23-09901-108	NUT,SELF-LOCKING,HE THDLK,1/2-13UNC	4
10	PAFZZ	5305007247222	80204	B1821BH063C200N	SCREW,CAP,HEXAGON H 5/8-11UNC-2A X 2.000.....	4
UOC:5A2						
11	PFOZZ	5305009008276	80205	NAS1351-5-16P	SCREW,CAP,SOCKET HE 5/16-24 UNRF X 1.00, SKT HD, PHOS AND OIL.....	2
12	PAOZZ	5310004079566	96906	MS35338-45	WASHER,LOCK.....	2
13	XDFZZ		93061	169CA-12-12	ELBOW,PIPE TO TUBE.....	1
14	PAFZZ	4730013182758	64678	E07-11090-000	FLANGE,PIPE.....	1
15	PAFZZ	5330010508134	11083	4N699	GASKET.....	1
16	PPFZZ	2520001557142	78500	17N-4-4561	YOKE,UNIVERSAL JOIN.....	1
17	PAFZZ	5310012053460	78500	1227-J-946	NUT,SELF-LOCKING,EX 1 1/2-12.....	1
18	PAOZZ	5305007252317	80204	B1821BH038C150N	SCREW,CAP,HEXAGON H.....	4
19	PAOZZ	5310000806004	96906	MS27183-14	WASHER,FLAT .406 ID X .812 OD X .065 THK.....	8
20	XDOZZ		64678	07-13439-000	BRACKET,ANGLE.....	1
21	PAFZZ	5310008206653	15434	S627	WASHER,LOCK .635 ID X 1.079 OD X .156 THK.....	2
22	PAOZZ	5305007247220	80204	B1821BH063C150N	SCREW,CAP,HEXAGON H 5/8-11UNC-2A X 1.500.....	2
UOC:5A2						
23	PAOZZ	4730008407236	96906	MS51527A16	ELBOW,TUBE TO BOSS 1.000 OD X 1-3/16-12UN-2A.....	4
24	PAOZZ	5331011256268	83259	3-916N552-90	.O-RING.....	1
25	AOOOO		64678	A07-13386-032	HOSE ASSEMBLY ASSEMBLE FROM 2 ADAPTER CAGE 98441 PN 7117-16 AND HOSE CAGE 64678 PN 48-00121-016, 30 IN.....	1
26	PAOZZ	4730011254452	98441	7117-16	.ADAPTER,STRAIGHT,TU.....	2
27	MOOZZ		64678	48-00121-016X30	.HOSE MAKE FROM CAGE 64678,PN 48-00121-016,30 IN.....	1
28	PAOZZ	5310007320558	96906	MS51967-8	NUT,PLAIN,HEXAGON 3/8-16UNC.....	4
29	AOOOO		64678	A07-13386-055	HOSE ASSEMBLY ASSEMBLE FROM 2 ADAPTERS CAGE 98441 PN 7117-16 AND HOSE CAGE 64678 PN 48-00121-016,	1

WP 0002 00

TM 9-2320-363-24P

(1)	(2)	(3)	(4)	(5)	(6)	(7)
ITEM	SMR			PART		
NO	CODE	NSN	CAGEC	NUMBER	DESCRIPTION AND USABLE ON CODES(UOC)	QTY
					70 IN.....	
30	PAOZZ	4730011254452	98441	7117-16	.ADAPTER,STRAIGHT,TU.....	2
31	MOOZZ		64678	48-00121-016X53	.HOSE MAKE FROM CAGE 64678,PN 48- 00121-016,53 IN.....	1
32	PFFZZ	5340013182050	64678	07-13016-000	BRACKET,ANGLE.....	2
33	PAOZZ	5310008095998	96906	MS27183-18	WASHER,FLAT .531 ID X 1.062 OD X .095 THK.....	1
34	PAFZZ	5305013198650	64678	210101 012000	SCREW,CAP,HEXAGON H M12 X 40 MM....	4

END OF FIGURE



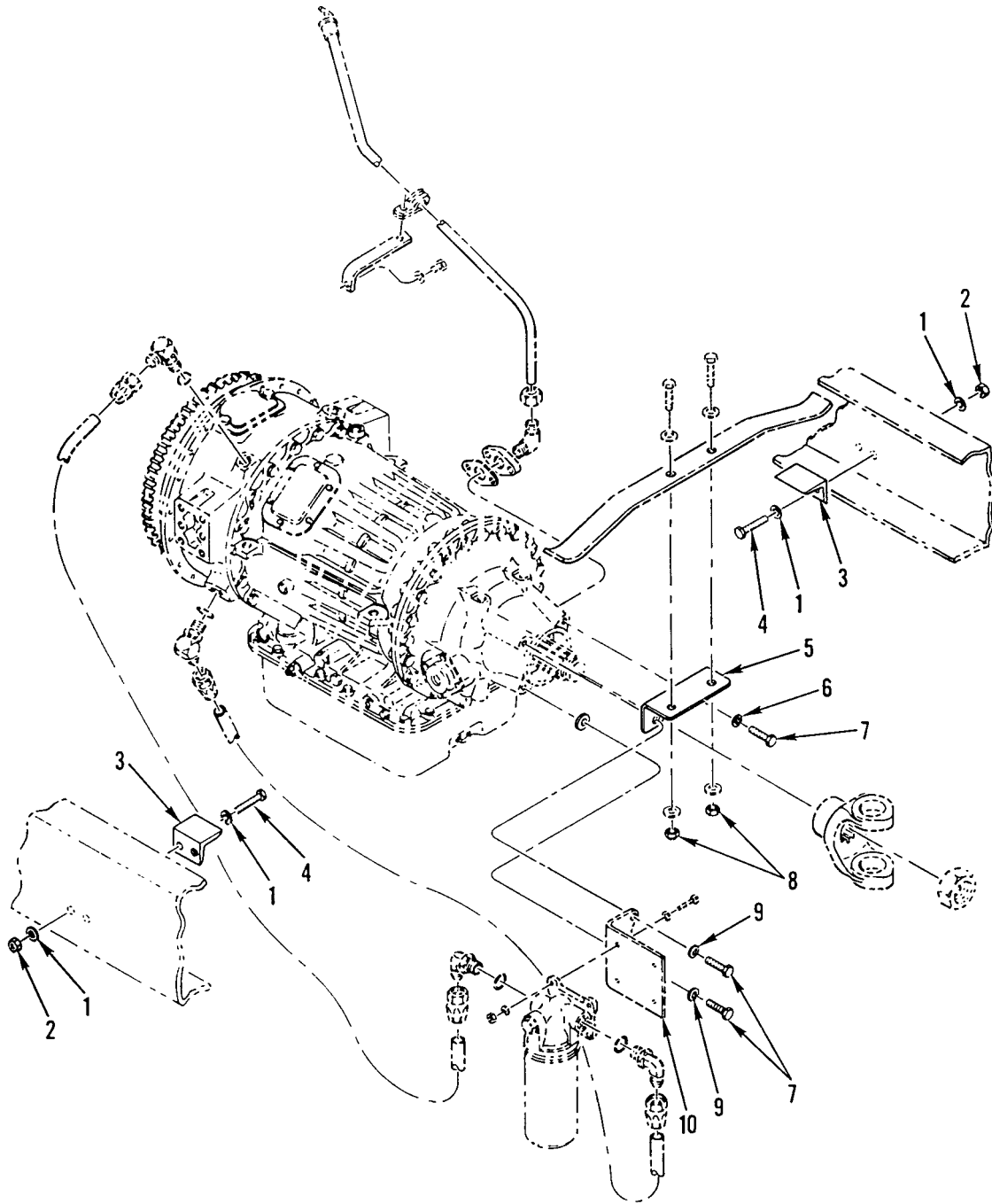

Figure 148. Transmission Mounting Hardware (M916A1, M916A2, M917A1's)



(1) ITEM NO	(2) SMR CODE	(3) NSN	(4) CAGEC	(5) PART NUMBER	(6) DESCRIPTION AND USABLE ON CODES(UOC)	(7) QTY
GROUP 0710 TRANSMISSION ASSEMBLY AND ASSOCIATED PARTS						
FIG. 148 TRANSMISSION MOUNTING HARDWARE (M916A1, M916A2, M917A1'S)						
1	PAFZZ	5310008095998	96906	MS27183-18	WASHER,FLAT .531 ID X 1.062 OD X .095 THK.....	8
2	PAFZZ	5310013192127	64678	23-09901-108	NUT,SELF-LOCKING,HE THDLK,1/2-13UNC	8
3	PFFZZ	5340013182049	64678	07-11652-000	BRACKET,ANGLE.....	2
4	PAFZZ	5305007247223	80204	B1821BH063C225N	SCREW,CAP,HEXAGON H 5/8-11UNC-2A X 2.250.....	4
					UOC:6A1,6A2,7A1,7E1	
5	PFFZZ	5340013188271	64678	A07-13330-000	BRACKET,ANGLE.....	1
					UOC:6A1,6A2,7A1,7E1	
6	PAFZZ	5310008206653	15434	S627	WASHER,LOCK .635 ID X 1.079 OD X .156 THK.....	1
7	PAFZZ	5305013650342	64678	23-11029-150	SCREW,ASSEMBLED WAS 5/8-11 UNC X 1.50, LOW PROFILE HEAD.....	3
					UOC:6A1,6A2,7A1,7E1	
8	PAFZZ	5310007638920	96906	MS51967-20	NUT,PLAIN,HEXAGON 5/8-11UNC.....	2
					UOC:6A1,6A2,7A1,7E1	
9	PAFZZ	5310012125224	52304	29804	WASHER,FLAT 5/8-11UNC-2A X 1.125...	2
					UOC:6A1,6A2,7A1,7E1	
10	PAFZZ	5340013645076	64678	07-13439-000	BRACKET,ANGLE.....	1
					UOC:6A1,6A2,7A1,7E1	

END OF FIGURE

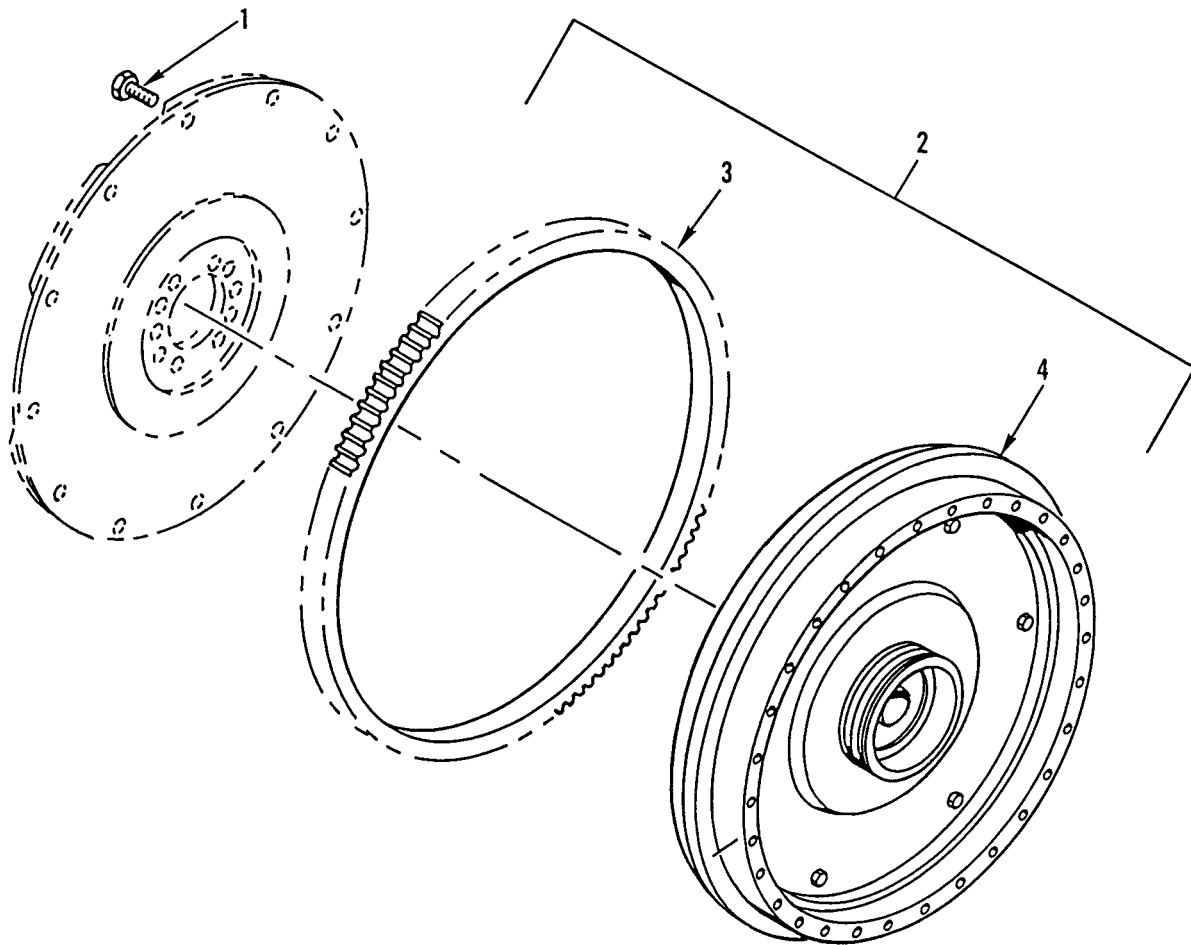

Figure 149. Flywheel Assembly

WP 0002 00

TM 9-2320-363-24P

(1) ITEM NO	(2) SMR CODE	(3) NSN	(4) CAGEC	(5) PART NUMBER	(6) DESCRIPTION AND USABLE ON CODES(UOC)	(7) QTY
GROUP 0710 TRANSMISSION ASSEMBLY AND ASSOCIATED PARTS						
FIG. 149 FLYWHEEL ASSEMBLY						
1	PAHZZ	5305004995044	24617	9409058	SCREW,CAP,HEXAGON H 1.000 X 20UNF-2A.....	12
2	PAHHH	2520010901409	73342	23016968	FLYWHEEL ASSEMBLY.....	1
3	PAHZZ	3020005177586	72582	5166664	.GEAR,SPUR.....	1
4	XAHZZ		73342	23016969	.FLYWHEEL.....	1

END OF FIGURE

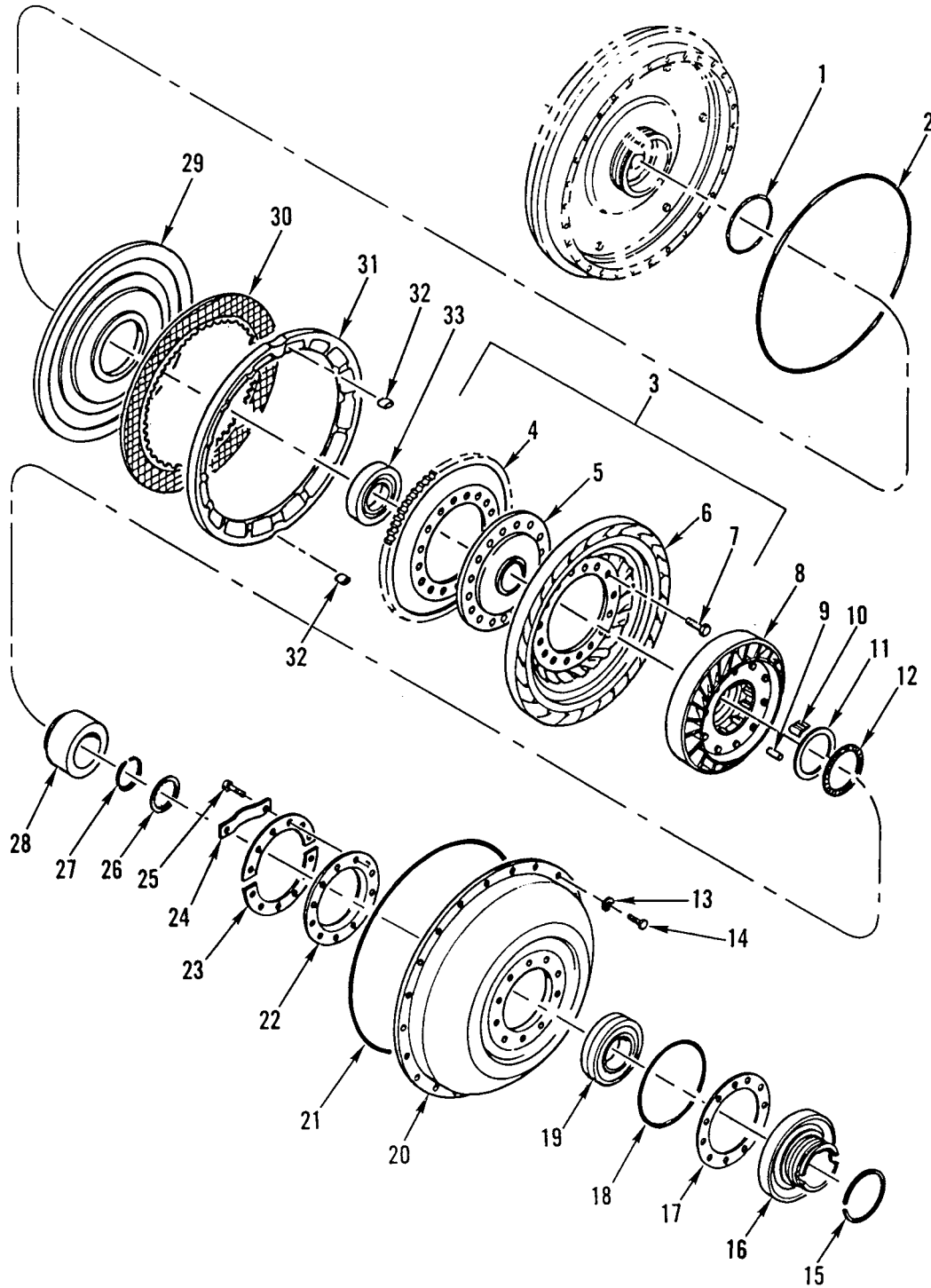

Figure 150. Lockup Clutch and Torque Converter

(1) ITEM NO	(2) SMR CODE	(3) NSN	(4) CAGEC	(5) PART NUMBER	(6) DESCRIPTION AND USABLE ON CODES(UOC)	(7) QTY
GROUP 0710 TRANSMISSION ASSEMBLY AND ASSOCIATED PARTS FIG. 150 LOCKUP CLUTCH AND TORQUE CONVERTER						
1	PAHZZ	5330009993760	73342	6770492	PACKING,PREFORMED PART OF KIT P/N 29532370.....	1
2	PAHZZ	5330005820456	73342	6758740	GASKET PART OF KIT P/N 29532370.....	1
3	PAHHZ	2520009163688	73342	6883524	TURBINE.....	1
4	PAHZZ	2520011720495	73342	6770476	.HUB,BODY.....	1
5	PAHZZ	2520011726608	73342	6837034	.HUB,BODY.....	1
6	XAHZZ		73342	6779930	.TURBINE.....	1
7	PAHZZ	5320011728779	73342	104268	.RIVET,SOLID.....	16
8	PAHHH	2530011463034	73342	6881898	STATOR ASSEMBLY.....	1
9	PAHZZ	3110009413830	73342	6837976	ROLLER,BEARING.....	10
10	PAHZZ	5360013093539	73342	23018535	SPRING,SPECIAL.....	10
11	PFHZZ	3110009169273	73342	9417722	SEAT,BEARING PART OF KIT P/N 6839820	1
12	KFHZZ		73342	457118	BEARING ASSY PART OF KIT P/N 6839820	1
13	PAHZZ	5310007767670	73342	6769636	WASHER,FLAT .406 ID X .625 OD X .062 THK.....	30
14	PAHZZ	5305002924595	73342	9409037	SCREW,CAP,HEXAGON H 3/8-24 UNF X 1.25.....	30
15	PAHZZ	5330011733413	73342	23014631	SEAL,PLAIN PART OF KIT P/N 29532370.	1
16	PAHZZ	2520010523898	73342	23045371	HUB, CONVERTER PUMP.....	1
17	PAHZZ	5330010531768	73342	6880901	GASKET PART OF KIT P/N 29532370.....	1
18	PAHZZ	5330012807491	73342	23045519	SEAL,PLAIN PART OF KIT P/N 29532370.	1
19	PAHZZ	3110010527157	73342	29502067	BEARING,BALL.....	1
20	PAHZZ	4320004035223	73342	23010620	HOUSING,LIQUID PUMP.....	1
21	PAHZZ	5330011419579	73342	6880389	GASKET PART OF KIT P/N 29532370.....	1
22	PAHZZ	3110009164286	73342	6880436	PLATE,RETAINING,BEA.....	1
23	PAHZZ	3110009164286	73342	6771070	PLATE,RETAINING,BEA.....	2
24	PAHZZ	5340010560037	73342	6880899	STRIP PART OF KIT P/N 29532370.....	6
25	PAHZZ	5305002693238	80204	B1821BH038F125N	SCREW,CAP,HEXAGON H 3/8-24UNF X 1.250.....	12
26	PAHZZ	4320009993637	73342	6771851	SPLINED SHAFT SPACE.....	1
27	PAHZZ	5325005822641	73342	6758779	RING,RETAINING.....	1
28	PAHZZ	3020009993711	73342	6772293	PULLEY,FLAT.....	1
29	PAHZZ	3040012554406	73342	29503808	PISTON,LINEAR ACTUA.....	1
30	PFHZZ	2520013178288	73342	23048511	DISK,CLUTCH,VEHICUL.....	1
31	PAHZZ	2520004062303	73342	23016957	PLATE,LOCKUP CLUTCH.....	1
32	PAHZZ	5315004020421	73342	6772552	KEY,LOCKUP BACKING.....	2
33	PAHZZ	3110005555238	00501	E1ADDN7025A	BEARING,BALL,ANNULA.....	1

END OF FIGURE

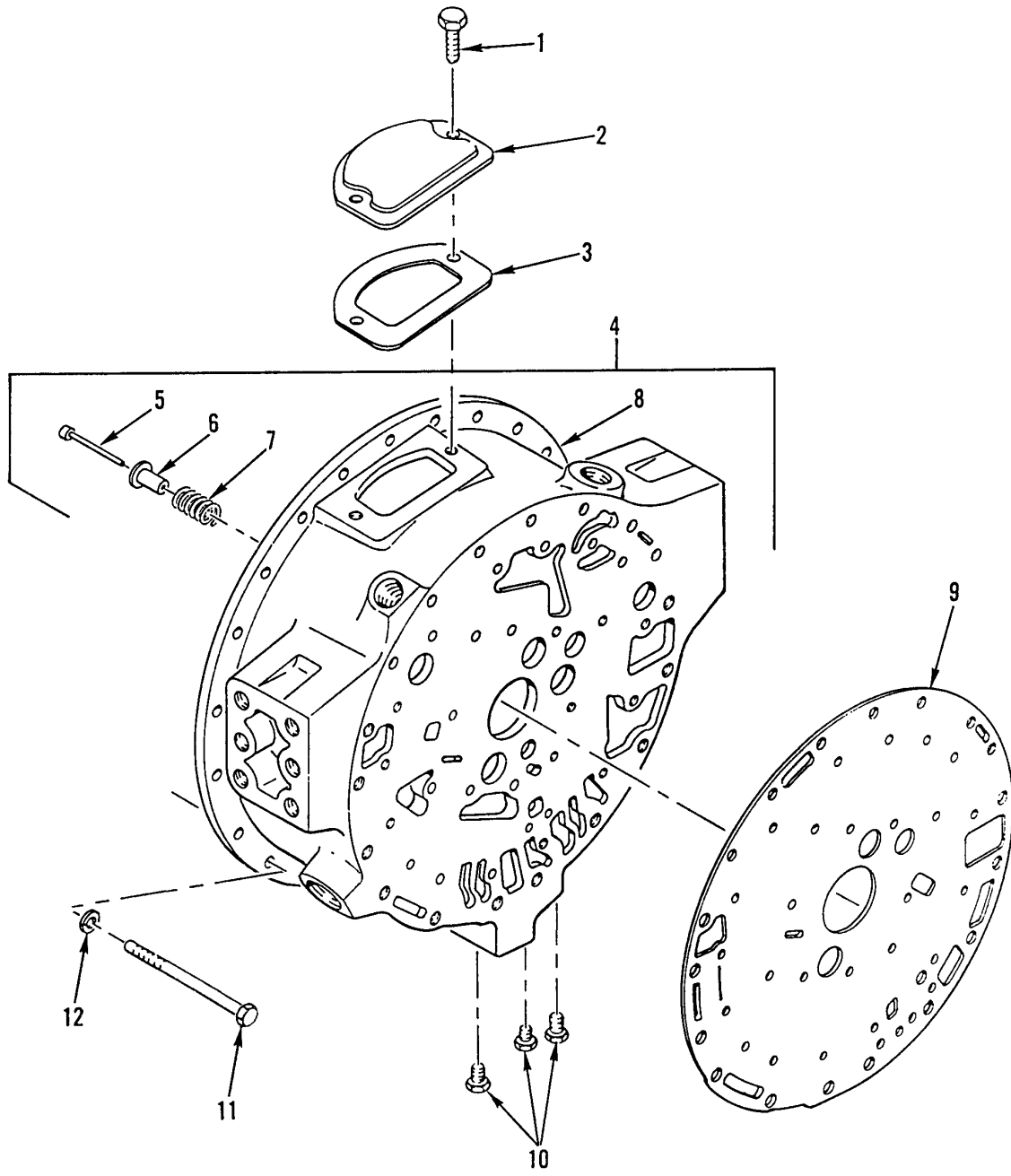

Figure 151. Torque Converter Housing

WP 0002 00

TM 9-2320-363-24P

(1) ITEM NO	(2) SMR CODE	(3) NSN	(4) CAGEC	(5) PART NUMBER	(6) DESCRIPTION AND USABLE ON CODES(UOC)	(7) QTY
GROUP 0710 TRANSMISSION ASSEMBLY AND ASSOCIATED PARTS						
FIG. 151 TORQUE CONVERTER HOUSING						
1	PAFZZ	5305005434372	80204	B1821BH038C075N	SCREW,CAP,HEXAGON H 3/4 X 3/8-16UNC-2A.....	2
2	PFFZZ	2520010898469	73342	6703138	COVER.....	1
3	PAHZZ	5330005372388	73342	6750186	GASKET PART OF KIT P/N 29532370.....	1
4	PBHHH	2520013141347	73342	29506662	TORQUE CONVERTER,VE.....	1
5	PAHZZ	5315010554411	73342	6838442	.PIN,STRAIGHT,HEADED .185 X 1.645..	1
6	PAHZA	2520010516670	73342	6837881	.VALVE,SHIFTER.....	1
7	PAHZZ	5360011285645	73342	6837882	.SPRING,HELICAL,COMP.....	1
8	PAHZZ	2520013368199	73342	29505942	.COVER,TRANSMISSION.....	1
9	PAHZZ	5330010885980	73342	23046658	GASKET.....	1
10	PAOZZ	4730011461075	73342	23012036	PLUG,PIPE.....	3
11	PAHZZ	5305000712055	80204	B1821BH044C150N	SCREW,CAP,HEXAGON H 7/16-14 X 1.50.	12
12	PAHZZ	5310006853228	96906	MS35333-43	WASHER,LOCK.....	12

END OF FIGURE

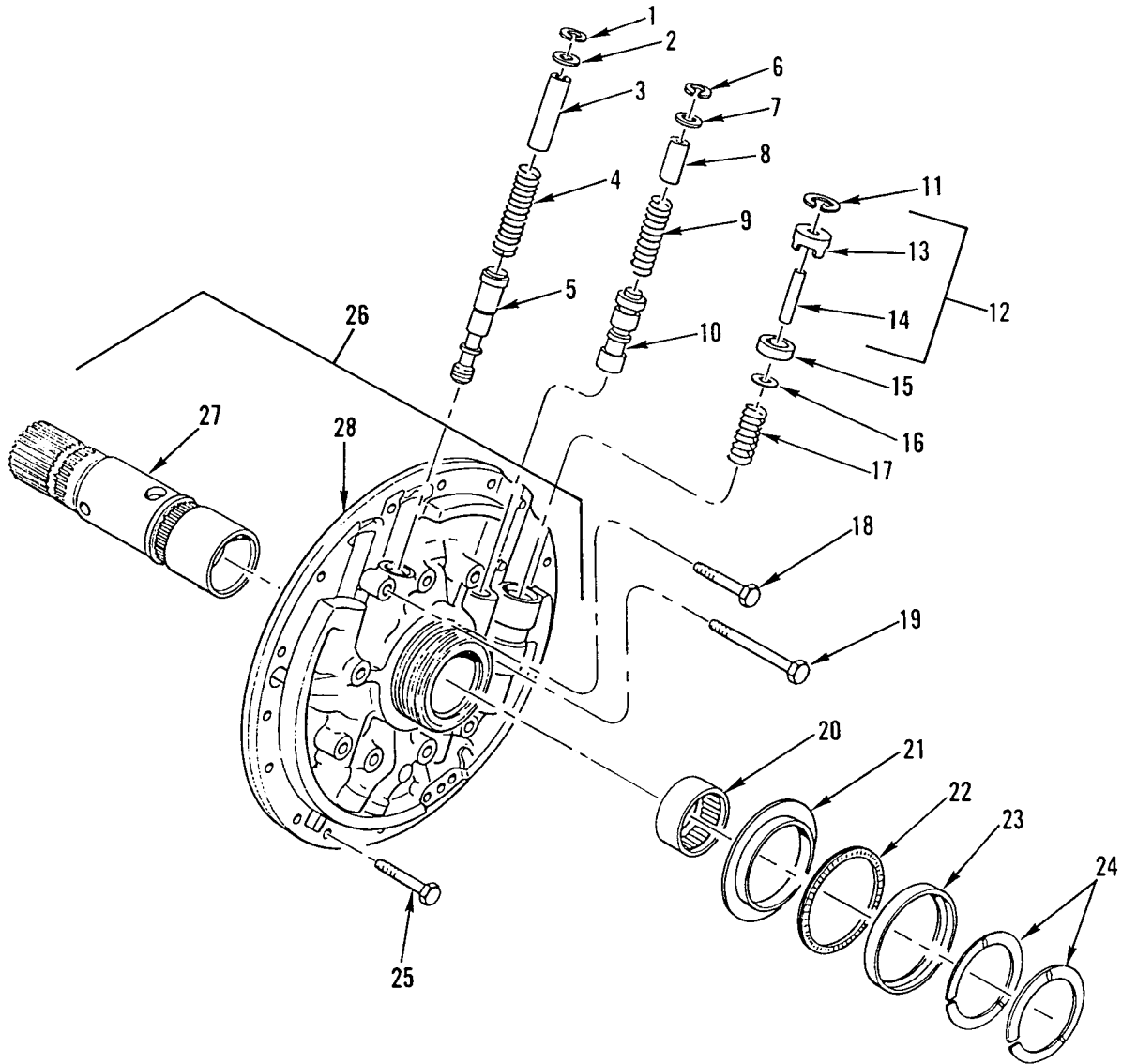

Figure 152. Front Support and Main Regulator Valve



(1) ITEM NO	(2) SMR CODE	(3) NSN	(4) CAGEC	(5) PART NUMBER	(6) DESCRIPTION AND USABLE ON CODES(UOC)	(7) QTY
GROUP 0710 TRANSMISSION ASSEMBLY AND ASSOCIATED PARTS						
FIG. 152 FRONT SUPPORT AND MAIN REGULATOR VALVE						
1	PAHZZ	5325003498518	73342	274613	RING,RETAINING.....	1
2	PAHZZ	5310010864669	73342	6834938	WASHER .310 ID X .840 OD X .085 THK	1
3	PFHZZ	4820010837989	73342	6834936	STOP VALVE.....	1
4	PAHZZ	5360010842394	73342	6839209	SPRING,HELICAL,COMP.....	1
5	PBHZZ	4820010838022	73342	6834453	VALVE,REGULATING,FL.....	1
6	PAHZZ	5325010845352	73342	9414876	RING,RETAINING.....	1
7	PAHZZ	5310010866100	73342	6834946	WASHER .310 ID X .938 OD X .085 THK	1
8	PFHZZ	4820010829179	73342	6834456	STOP,VALVE.....	1
9	PAHZZ	5360013104410	73342	6838520	SPRING,HELICAL,COMP.....	1
10	PAHZZ	4820010829178	73342	6839010	SLIDE,DIRECTIONAL C.....	1
11	PAHZZ	5325010845353	73342	9420905	RING,RETAINING.....	1
12	PAHZZ	4820010829181	73342	6834463	SUPPORT ASSEMBLY,VA.....	1
13	PFHZZ	2520010895687	73342	6834462	.SUPPORT.....	1
14	PFHZZ	2520011231264	73342	6834665	.GUIDE,VALVE BRASS F.....	1
15	PAHZZ	4820010829452	73342	6834666	SEAT,VALVE.....	1
16	PAHZZ	4820010829180	73342	6834568	VALVE,CONVERTER BY.....	1
17	PAHZZ	5360010748302	73342	6769252	SPRING,HELICAL,COMP.....	1
18	PAHZZ	5306000538378	24617	9414215	BOLT,MACHINE 3/8-16 UNC X 2.50....	3
19	PAHZZ	5305010435701	24617	9422502	SCREW,MACHINE 4.000 X 16UNC-2A....	6
20	PAHZZ	3110013183330	73342	9441863	BEARING,ROLLER,NEED.....	1
21	KFHZZ		73342	9431998	RACE PART OF KIT P/N 6839821.....	1
22	PFHZZ	3110008208571	73342	9424098	RETAINER AND ROLLER PART OF KIT P/N 6839821.....	1
23	PFHZZ	3110010844418	73342	9431999	RACE,THRUST BEARING PART OF KIT P/N 6839821.....	1
24	PAHZZ	5330010876849	73342	23014441	SEAL,SPECIAL PART OF KIT P/N 29532370.....	2
25	PAHZZ	5306010522402	96906	MS35764-1297	BOLT,SELF-LOCKING 3/8-16 X 1 1/2...	16
26	PBHHZ	2520013129139	73342	23047200	SHAFT AND CARRIER A.....	1
27	PFHZZ	2520013182764	73342	23047199	.SYNCHRONIZER,TRANSM.....	1
28	XAHZZ		64678	NPN-BGBYDGAA002	.SUPPORT.....	1

END OF FIGURE

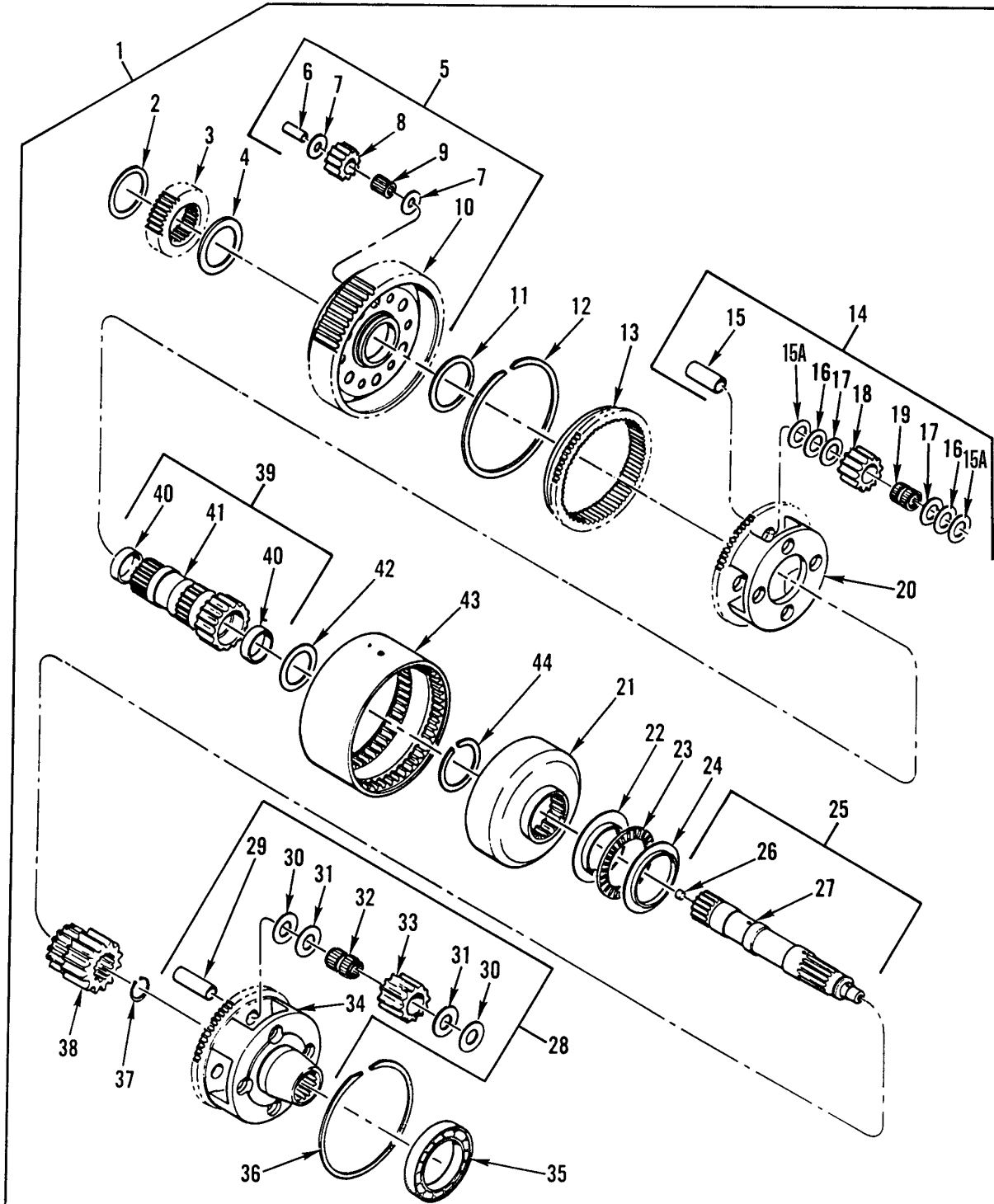

Figure 153. Gear Unit and Main Shaft

(1) ITEM NO	(2) SMR CODE	(3) NSN	(4) CAGEC	(5) PART NUMBER	(6) DESCRIPTION AND USABLE ON CODES(UOC)	(7) QTY
GROUP 0710 TRANSMISSION ASSEMBLY AND ASSOCIATED PARTS						
FIG. 153 GEAR UNIT AND MAIN SHAFT						
1	XDHHH		73342	6835578	GEAR UNIT AND SHAFT.....	1
2	PAHZZ	3120010562112	73342	6881352	.BEARING,WASHER,THRU 2.576 ID X 3.480 OD X .095 THK.....	1
3	PAHZZ	3020010526835	73342	6835183	.GEAR,SPUR.....	1
4	PAHZZ	3120010531819	73342	6881638	.BEARING,WASHER,THRU 2.762 ID X 3.500 OD X .095 THK.....	1
5	PBHHZ	2520010521476	73342	23047364	.CARRIER ASSEMBLY.....	1
6	PAHZZ	5315011128641	73342	6831679	..PIN .6399 X 1.854.....	6
7	PAHZZ	3120013182070	73342	23047365	..BEARING,WASHER,THRU .650 ID X 1.255 OD X .052 THK.....	12
8	PAHZZ	3020010931684	73342	6838418	..GEAR SET,SPUR,MATCH.....	1
9	PAHZZ	3110010531709	73342	9429635	..CONE.....	6
10	PAHZZ	3020010849741	73342	6835580	..GEAR,SPUR.....	1
11	PAHZZ	3120010844607	73342	6835321	.BEARING,WASHER,THRU.....	1
12	PAHZZ	5325010833084	73342	6834575	.RING,RETAINING.....	1
13	PAHZZ	3020010954872	73342	6834327	.GEAR,SPUR.....	1
14	PBHHZ	2520010519424	73342	29524133	.CARRIER ASSEMBLY.....	1
15	PAHZZ	5315010910784	73342	6835182	..PIN,STRAIGHT,HEADLE 1.000 X 2.304	4
15A	XDHZZ	3120010846035	73342	29519114	..BEARING,WASHER,THRU REPLACES PN'S 6839511 & 6837630, CAN BE USED ON OLD AND NEW CONFIGURATION.....	8
16	PAHZZ	3120010846035	73342	6839511	..BEARING,WASHER,THRU 1.0065 ID X 1.870 OD X .026 THK, OLD CONFIGURATION NOW REPLACE BY PN: 29519114.....	8
17	PAHZZ	3120013183335	73342	6837630	..BEARING,WASHER,THRU 1.003 ID X 1.870 OD X .025 THK, OLD CONFIGURATION, NOW REPLACED BY PN: 29519114.....	8
18	PAHZZ	3020010521483	73342	6838417	..GEAR SET,SPUR,MATCH.....	1
19	PAHZZ	3110004487372	73342	9422966	..RETAINER AND ROLLER.....	8
20	PFHZZ	2520010864280	73342	6835074	..CARRIER,CENTER PLAN.....	1
21	PAHZZ	3020010862986	73342	6883703	.GEAR,INTERNAL.....	1
22	PAHZZ	3110010853329	73342	9432124	.RING,BEARING,INNER.....	1
23	PAHZZ	3110008208571	73342	9424098	.RETAINER AND ROLLER.....	1
24	PAHZZ	2520010953093	73342	9432125	.FACE.....	1
25	PAHZZ	2520010954360	73342	6834684	.SHAFT ASSEMBLY.....	1
26	PFHZZ	4730011276900	73342	6883707	..PLUG,PIPE.....	1
27	PFHZZ	2520010954360	73342	6834323	..SHAFT ASSEMBLY.....	1
28	PFHHH	2520010955192	73342	29537414	.CARRIER.....	1
29	PAHZZ	5315010944741	73342	6834662	..PIN .125 X 2.945.....	4
30	PAHZZ	3120010947897	73342	6839512	..BEARING,WASHER,THRU 1.2565 ID X 2.000 OD X .026 THK.....	8
31	PAHZZ	5310011272716	73342	6837629	..WASHER THRUST,1.254 ID X 2.000 OD X .025 THK.....	8
32	PAHZZ	3110008694184	73342	9423442	..ROLLER,BEARING.....	8
33	PAHZZ	3020010955208	73342	6838419	..GEAR,SPUR.....	1
34	PFHZZ	2520010953094	73342	6835627	..CARRIER.....	1

WP 0002 00

TM 9-2320-363-24P

(1)	(2)	(3)	(4)	(5)	(6)	(7)
ITEM	SMR			PART		
NO	CODE	NSN	CAGEC	NUMBER	DESCRIPTION AND USABLE ON CODES(UOC)	QTY
35	PAHZZ	3110011466031	45152	2AX301	. BEARING, BALL, ANNULA.....	1
36	PAHZZ	5325010833084	73342	6834575	. RING, RETAINING.....	1
37	PAHZZ	5325011193198	73342	6834574	. RING, RETAINING.....	1
38	PFHZZ	3040010963312	73342	6835179	. GEARSHAFT, SPUR.....	1
39	PAHHZ	2520010851855	73342	6883935	. SUN GEAR AND SHAFT.....	1
40	PAHZZ	3120010831537	73342	6835323	. . BUSHING, SLEEVE.....	2
41	XAHZZ		73342	6883702	. . SHAFT, SUN GEAR.....	1
42	PAHZZ	3120010831539	73342	6883492	. BEARING, WASHER, THRU 2.012 ID X 2.700 OD X .095 THK.....	1
43	PAHZZ	2520010516676	73342	6834333	. DRUM, TRANSMISSION.....	1
44	PAHZZ	5325010878729	73342	6777231	. RING, RETAINING.....	1

END OF FIGURE



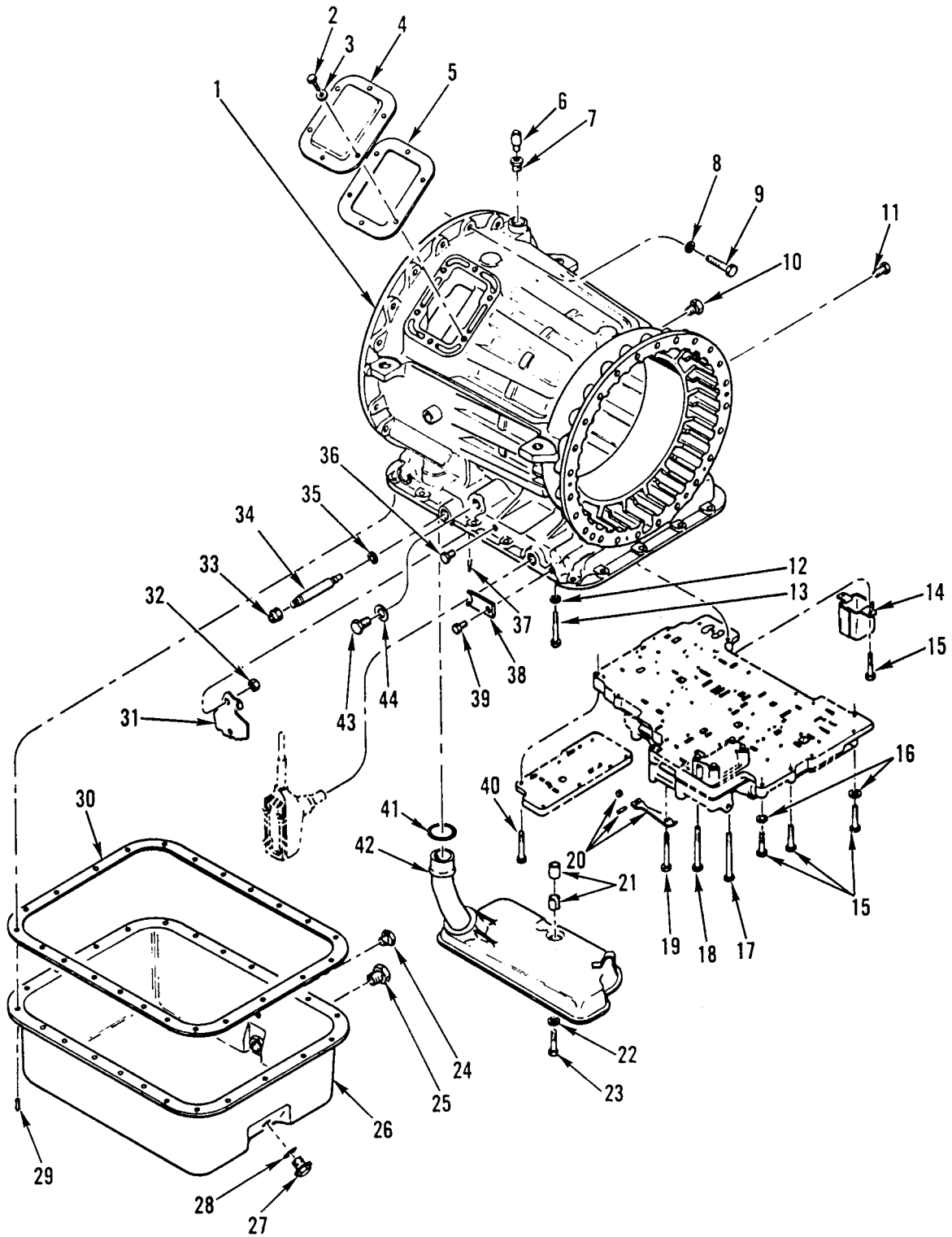

Figure 154. Transmission Housing, Oil Filter, and Oil Pan

(1) ITEM NO	(2) SMR CODE	(3) NSN	(4) CAGEC	(5) PART NUMBER	(6) DESCRIPTION AND USABLE ON CODES(UOC)	(7) QTY
GROUP 0710 TRANSMISSION ASSEMBLY AND ASSOCIATED PARTS						
FIG. 154 TRANSMISSION HOUSING, OIL FILTER, AND OIL PAN						
1	PAHZZ	2520011450303	73342	6882764	TRANSMISSION HOUSING.....	1
					UOC:5A2,6A1	
2	PAHZZ	5305005434372	80204	B1821BH038C075N	SCREW,CAP,HEXAGON H 3/4 X 3/8-16UNC-2A.....	6
3	PAHZZ	5310005575942	73342	6834908	WASHER,SPECIAL .391 ID X .750 OD X .036 THK.....	6
4	PAHZZ	2520009197240	73342	6774322	COVER.....	1
5	PAHZZ	5330007817774	73342	23016683	GASKET PART OF KIT P/N 29532370.....	1
6	PAOZZ	2520009144680	73342	6774565	BREATHER.....	1
7	PAHZZ	4730011883183	81343	6-4 130140C	BUSHING,PIPE.....	1
8	PAHZZ	5310005845272	96906	MS35338-48	WASHER,LOCK 1/2 NOM SIZE.....	11
9	PAHZZ	5305009640589	96906	MS51095-416	SCREW,CAP,HEXAGON H 2.000 X 13UNC-2A.....	11
10	PFHZZ	4730011461075	73342	23012036	PLUG,PIPE.....	1
11	PAHZZ	4730011461075	73342	23012036	PLUG,PIPE.....	1
12	PAHZZ	5310012459859	73342	23013841	WASHER,FLAT .387 ID X .827 OD X .161 THK HARDENED.....	1
13	PAHZZ	5306012459837	73342	23045343	BOLT,MACHINE 3/4-16 X 3 IN.....	1
14	PFHZZ	2520010820612	73342	6839289	BAFFLE,OIL.....	1
15	PAHZZ	5305010574265	63005	454815	SCREW,CAP,HEXAGON H 1/4-20 X 1 1/2 IN.....	11
16	PAHZZ	5310008094058	96906	MS27183-10	WASHER,FLAT .281 ID X .625 OD X .065 THK.....	2
17	PAHZZ	5306004005541	73342	273340	BOLT,MACHINE 1/4-20 UNC X 3.50, HEX HEAD.....	3
18	PAHZZ	5305000712515	80204	B1821BH025C300N	SCREW,CAP,HEXAGON H 1/4-20UNC-2A X 3.000.....	15
19	PAHZZ	5305000712513	80204	B1821BH025C250N	SCREW,CAP,HEXAGON H 1/4-20UNC-2A X 2.500.....	1
20	PAHZZ	2520000087361	73342	23046078.	ROLLER AND SPRING.....	1
21	PAHZZ	5365011263530	73342	23013623	SPACER,SLEEVE.....	1
22	PAHZZ	5310010897474	73342	9420759	WASHER.....	1
23	PAHZZ	5306009265632	73342	9409068	BOLT,MACHINE 5/16-18 UNC X 1 5/8...	1
24	PAOZZ	4730011461075	73342	23012036	PLUG,PIPE.....	1
25	PAOZZ	4730012459848	73342	23017473	PLUG,PIPE.....	1
26	PBOZZ	2520012946078	73342	29509449	OIL PAN.....	1
27	PAOZZ	5365010857814	73342	23011420	PLUG,MACHINE THREAD.....	1
28	PAOZZ	5330001073925	73342	3921989	GASKET.....	1
29	PAOZZ	5306000246580	73342	3829139	BOLT,MACHINE 5/16-18 UNC X 5/8.....	23
30	PAOZZ	5330010885981	73342	23016681	GASKET PART OF KIT P/N 6880353 PART OF KIT P/N 29532370.....	1
31	PAHZZ	2520010951909	73342	6836467	LEVER ASSEMBLY,FIRE.....	1
32	PAHZZ	5310005686077	24617	117212	NUT,PLAIN,HEXAGON TRANSMISSION.....	1
33	PFHZZ	5310011430512	73342	29520052	NUT TRANSMISSION PART OF KIT P/N 6885213.....	1
34	KFHZZ		6H244	P23017610	SHAFT,MANUAL PART OF KIT P/N 6885213	1
35	PAHZZ	5330011419503	73342	23010610	SEAL,PLAIN PART OF KIT P/N 29532370.	1

WP 0002 00

TM 9-2320-363-24P

(1)	(2)	(3)	(4)	(5)	(6)	(7)
ITEM	SMR			PART		
NO	CODE	NSN	CAGEC	NUMBER	DESCRIPTION AND USABLE ON CODES(UOC)	QTY
36	PAHZZ	4730011461075	73342	23012036	PLUG,PIPE.....	1
37	PAHZZ	5315001081112	73342	6831774	PIN,RETAINING SPRING ST SPECIAL....	1
38	PAHZZ	2520005576619	73342	8627650	RETAINER,MODULATOR.....	1
39	PAHZZ	5306002264825	80204	B1821BH031C075N	BOLT,MACHINE 5/16-18UNC-2A X .750..	1
40	PAHZZ	5305000712515	80204	B1821BH025C300N	SCREW,CAP,HEXAGON H 1/4-20UNC-2A X 3.000.....	8
41	PAHZZ	5330010490547	73342	23013114	PACKING,PREFORMED PART OF KIT P/N 29532370.....	1
42	PAHZZ	2520010516687	73342	6839945	PARTS KIT,OIL PAN.....	1
43	PFOZZ	5365012494343	73342	23046813	PLUG,MACHINE THREAD.....	1
44	PAOZZ	5310010841768	73342	6839761	WASHER SEALING,.765 ID X .938 OD X .034 THK PART OF KIT P/N 29532370...	1

END OF FIGURE





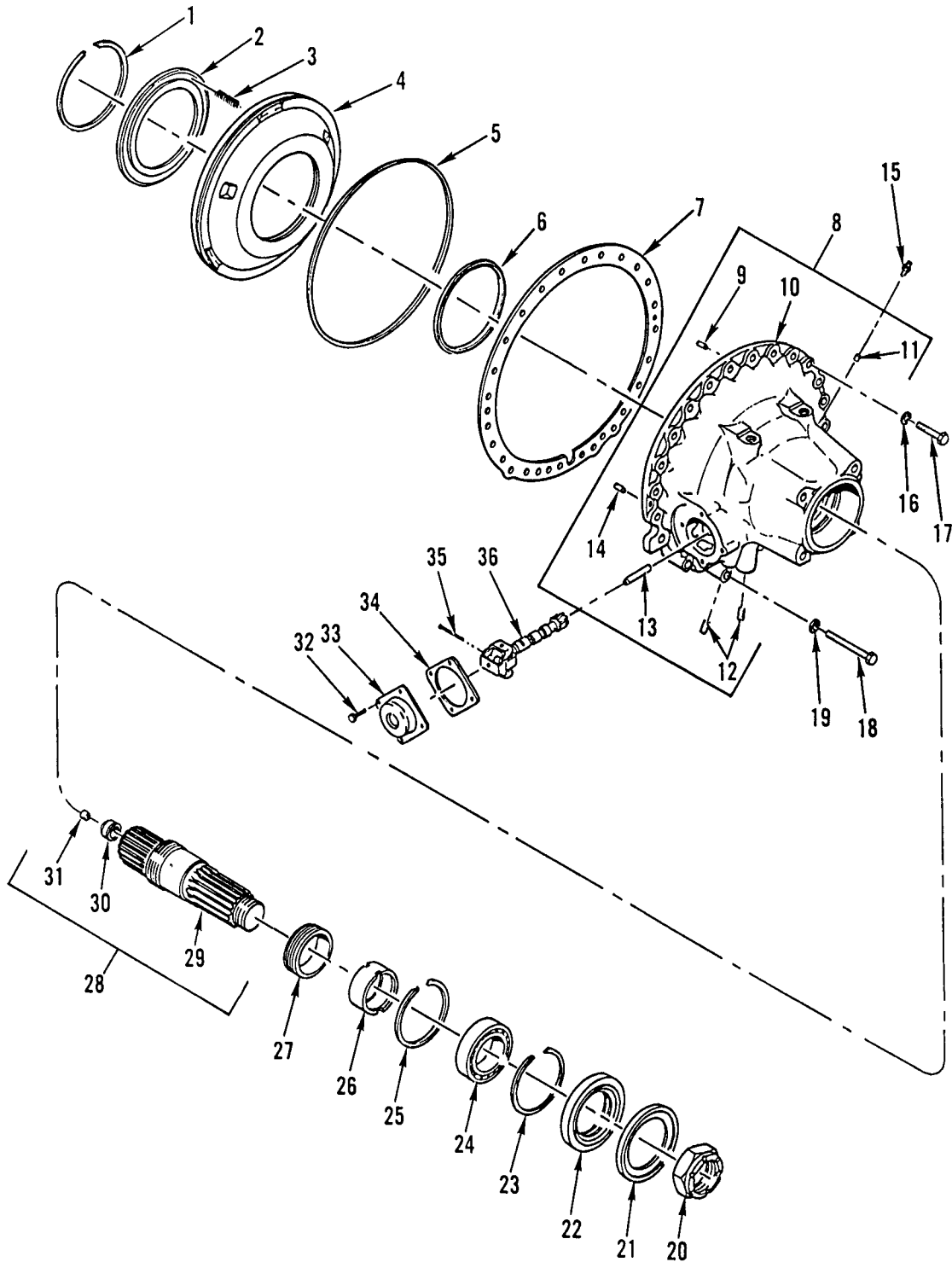

Figure 155. Output Shaft, Governor, and Rear Cover

(1) ITEM NO	(2) SMR CODE	(3) NSN	(4) CAGEC	(5) PART NUMBER	(6) DESCRIPTION AND USABLE ON CODES(UOC)	(7) QTY
GROUP 0710 TRANSMISSION ASSEMBLY AND ASSOCIATED PARTS						
FIG. 155 OUTPUT SHAFT, GOVERNOR, AND REAR COVER						
1	PAHZZ	5325010867270	73342	6835369	RING,RETAINING.....	1
2	PAHZZ	5340010841784	73342	6880432	RETAINER,HELICAL CO.....	1
3	PAHZZ	5360010359396	73342	6880418	SPRING,HELICAL,COMP.....	30
4	PAHZZ	2520010829177	73342	6835439	PISTON,REAR COVER.....	1
5	PAHZZ	5365010845258	73342	23011454	RING.....	1
6	PAHZZ	5330011517289	73342	23011458	SEAL,PLAIN PART OF KIT P/N 29532370.	1
7	PAHZZ	5330010490552	73342	6839213	GASKET PART OF KIT P/N 29532370.....	1
8	PAHHH	3040010830922	72582	23016886	HOUSING,MECHANICAL.....	1
9	PAHZZ	5315011446162	73342	141260	.PIN,STRAIGHT,HEADLE.....	1
10	PFHZZ	2520012459804	73342	23016853	.COVER,REAR.....	1
11	PAHZZ	3120010572865	73342	6834570	.BUSHING.....	1
12	PAHZZ	4730011461075	73342	23012036	.PLUG,PIPE.....	2
13	PAHZZ	5315013536260	73342	29502358	.PIN,STRAIGHT,HEADLE.....	1
14	PAHZZ	5315000141240	73342	141240	.PIN,STRAIGHT,HEADLE.....	1
15	PAHZZ	5365010723114	73342	23047409	PLUG,MACHINE THREAD.....	1
16	PAHZZ	5310005845272	96906	MS35338-48	WASHER,LOCK 1/2 NOM SIZE.....	21
17	PAHZZ	5305009640589	96906	MS51095-416	SCREW,CAP,HEXAGON H 2.000 X 13UNC-2A.....	21
18	PAHZZ	5305000712076	80204	B1821BH050C325N	SCREW,CAP,HEXAGON H 1/2-13UNC-2A X 3.250.....	3
19	PAHZZ	5310005845272	96906	MS35338-48	WASHER,LOCK 1/2 NOM SIZE.....	3
20	PAFZZ	5310004780548	73342	23040890	NUT,SELF-LOCKING,HE 2.000-16UN-3B..	1
21	PAFZZ	5330013025092	73342	23016017	GASKET.....	1
22	PAHZZ	5330009993752	73342	6773311	SEAL,PLAIN ENCASED PART OF KIT P/N 29532370.....	1
23	PFHZZ	5325009993770	73342	6769576	RING,RETAINING PART OF KIT P/N 6881649.....	1
24	PAHZZ	3110010560031	43334	3212BAXR1A	BEARING,BALL,ANNULA.....	1
25	PAHZZ	5325009993770	73342	6769576	RING,RETAINING.....	1
26	PAHZZ	5365011430557	73342	23010144	SPACER,SLEEVE.....	1
27	PAHZZ	3020010521475	73342	6835455	GEAR,WORM.....	1
28	PAHZZ	2520010955634	73342	6835755	SHAFT ASSEMBLY.....	1
29	XAHZZ		73342	6835690	.SHAFT.....	1
30	PAHZZ	3120000055875	73342	6836272	.BUSHING,SLEEVE.....	1
31	PAHZZ	4730010070802	73342	8623484	.PLUG,CUP.....	1
32	PAFZZ	5306002264825	80204	B1821BH031C075N	BOLT,MACHINE 5/16-18UNC-2A X .750..	4
33	PAFZZ	2520011273969	73342	23046696	COVER,GOVERNOR,TRAN.....	1
34	PFFZZ	5330000011984	73342	23011670	GASKET PART OF KIT P/N 6880353.....	1
35	KFFZZ		73342	8623232	PIN PART OF KIT P/N 6880353.....	2
36	PAFZZ	2520011835967	73342	6885570	GOVENOR ASSEMBLY,TR.....	1

END OF FIGURE

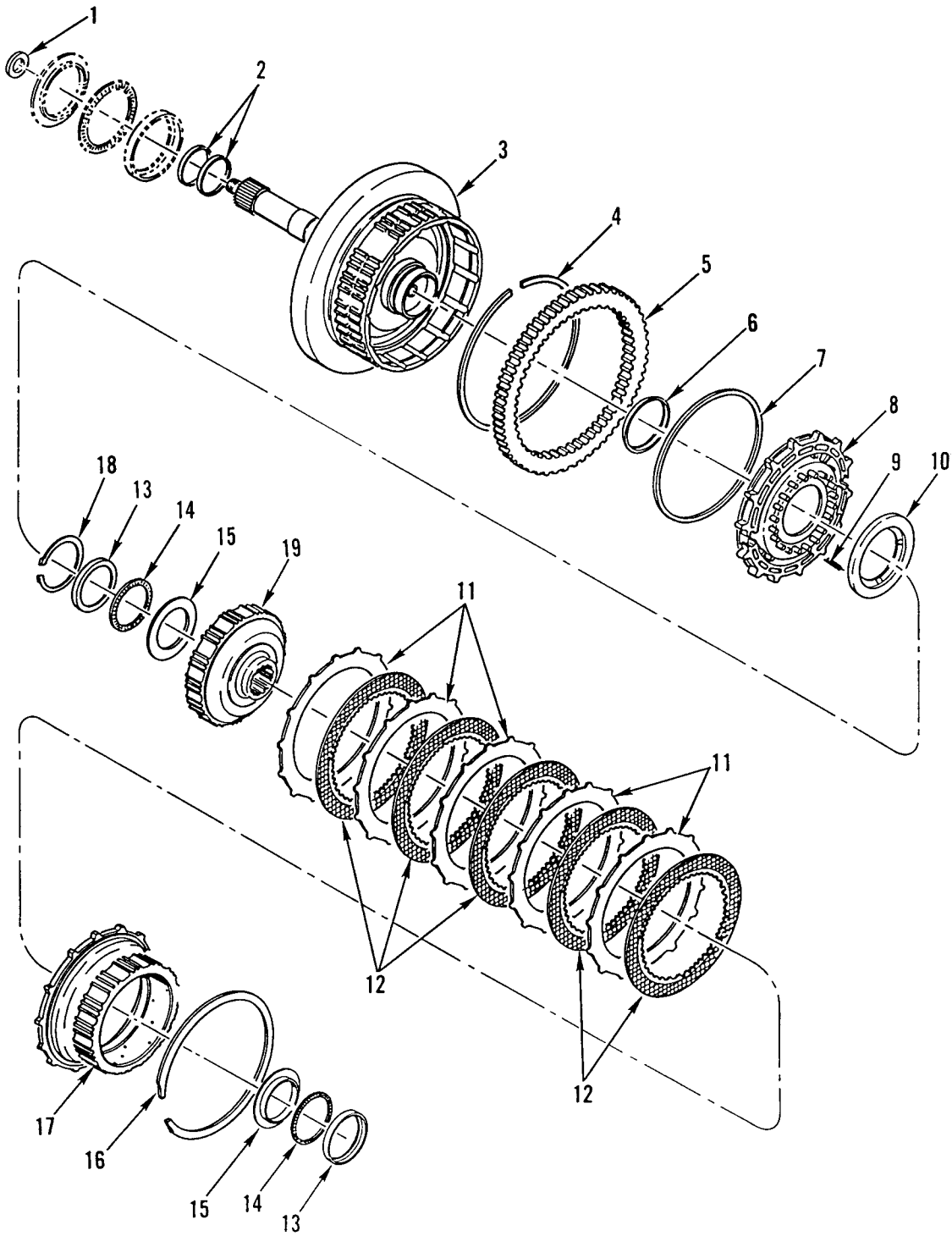

Figure 156. Input Shaft and Forward Clutch

(1) ITEM NO	(2) SMR CODE	(3) NSN	(4) CAGEC	(5) PART NUMBER	(6) DESCRIPTION AND USABLE ON CODES(UOC)	(7) QTY
GROUP 0713 INTERMEDIATE CLUTCH						
FIG. 156 INPUT SHAFT AND FORWARD CLUTCH						
1	PAHZZ	5330013386302	73342	23019653	SEAL,PLAIN PART OF KIT P/N 29532370.	1
2	PAHZZ	5331012478519	73342	23019652	O-RING PART OF KIT P/N 29532370.....	2
3	PBHZZ	2520012271731	73342	23017214	CLUTCH HOUSING AND.....	1
4	PAHZZ	5325010845351	73342	6838923	RING,RETAINING.....	1
5	PFHZZ	3020011446120	73342	6885168	GEAR,INTERNAL-EXTER.....	1
6	PAHZZ	5330012361753	73342	6833980	GASKET PART OF KIT P/N 29532370.....	1
7	PAHZZ	5330011450697	73342	6836799	SEAL,PLAIN PART OF KIT P/N 29532370.	1
8	PAHZZ	3040012846185	73342	23016569	PISTON,LINEAR ACTUA 1.110-1.120 THK	1
8	PAHZZ	3040012314147	73342	23016568	PISTON,LINEAR ACTUA 1.137-1.149 THK	1
8	PAHZZ	2520012314148	73342	23016567	PISTON,FORWARD CLUT 1.164-1.174 THK	1
9	PAHZZ	5360010830561	73342	6836138	SPRING FWD CLUTCH.....	20
10	PAHZZ	5360010831434	73342	6883192	SPRING RETAINER.....	1
11	PAHZZ	2520010523557	73342	6834679	DISK,CLUTCH.....	5
12	PAHZZ	2520001630713	13475	BD809990	DISK,CLUTCH,VEHICUL INTERNAL SPLINED.....	5
13	PFHZZ	3110010823719	73342	9431996	RING,BEARING,INNER PART OF KIT P/N 6839819.....	1
14	PFHZZ	3110004492671	73342	9426916	RETAINER AND ROLLER PART OF KIT P/N 6839819.....	1
15	PFHZZ	3110010954683	73342	9431997	SEAT,BEARING PART OF KIT P/N 6839819	1
16	PAHZZ	5325010833085	73342	6834594	RING,RETAINING.....	1
17	PFHZZ	2520010864003	73342	6835605	HUB,BODY.....	1
18	PAHZZ	5325000060775	73342	6831704	RING,RETAINING.....	1
19	PFHZZ	2520010933784	73342	6839021	HUB FORWARD CLUTCH.....	1

END OF FIGURE

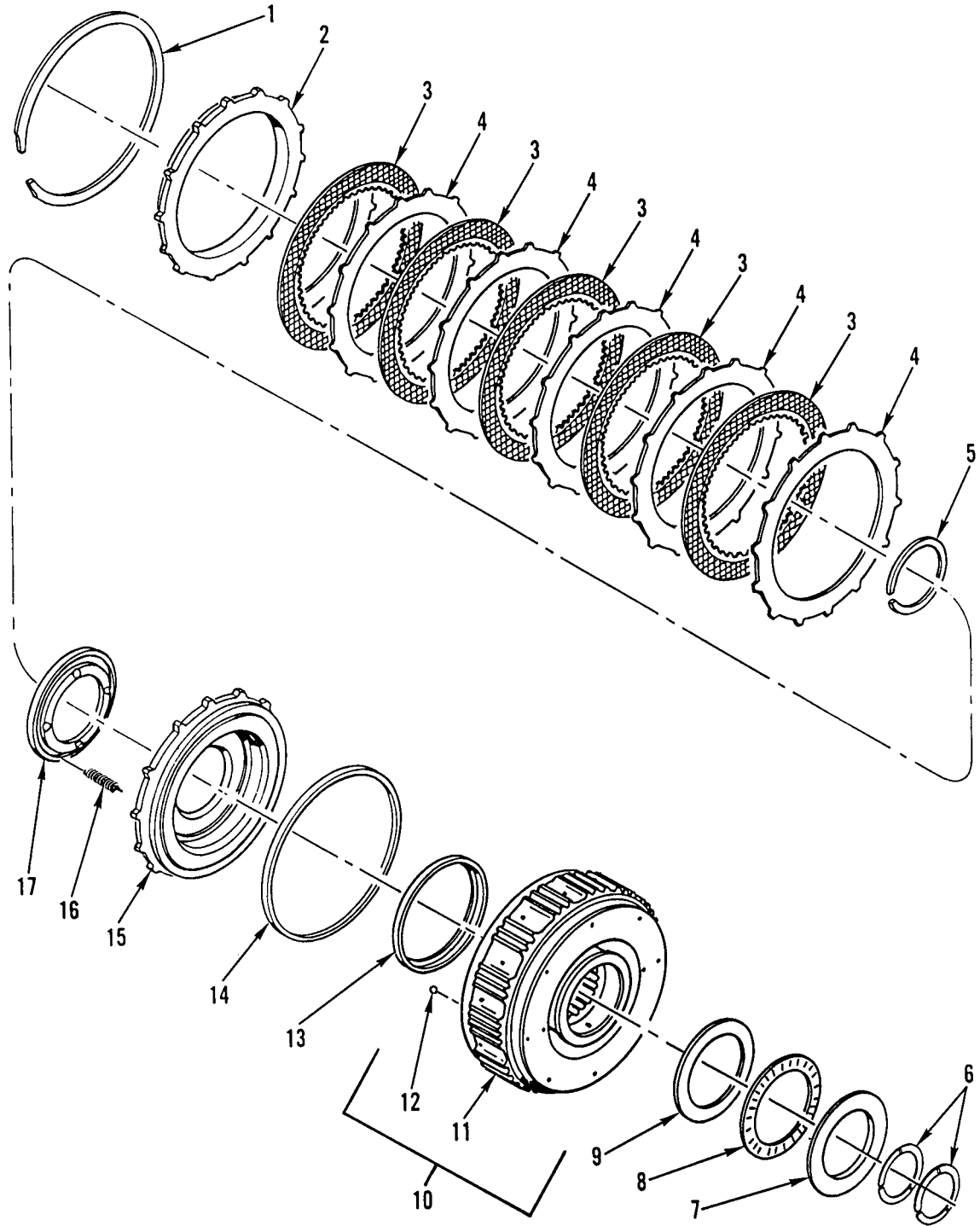

Figure 157. Fourth Clutch

WP 0002 00

TM 9-2320-363-24P

(1) ITEM NO	(2) SMR CODE	(3) NSN	(4) CAGEC	(5) PART NUMBER	(6) DESCRIPTION AND USABLE ON CODES(UOC)	(7) QTY
GROUP 0713 INTERMEDIATE CLUTCH						
FIG. 157 FOURTH CLUTCH						
1	PAHZZ	5325010833085	73342	6834594	RING,RETAINING.....	1
2	PAHZZ	2520011463042	73342	23011235	DISK,CLUTCH,VEHICUL.....	1
3	PAHZZ	2520001630713	13475	BD809990	DISK,CLUTCH,VEHICUL INTERNAL SPLINED.....	5
4	PAHZZ	2520010523557	73342	6834679	DISK,CLUTCH EXTERNAL TANGED.....	5
5	PAHZZ	5325000060775	73342	6831704	RING,RETAINING.....	1
6	PAHZZ	5330010876849	73342	23014441	SEAL,SPECIAL GS.....	1
7	KFHZZ		73342	9431998	RACE PART OF KIT P/N 6839821.....	1
8	PFHZZ	3110008208571	73342	9424098	RETAINER AND ROLLER PART OF KIT P/N 6839821.....	1
9	PFHZZ	3110010844418	73342	9431999	RACE,THRUST BEARING PART OF KIT P/N 6839821.....	1
10	PFHZZ	3040013156715	73342	23046556	HOUSING,MECHANICAL.....	1
11	XAHZZ		73342	6834314	.HOUSING.....	1
12	PAHZZ	2520000087306	73342	8622757	.BALL.....	8
13	PAHZZ	5331012063206	73342	23013262	O-RING PART OF KIT P/N 29532370.....	1
14	PAHZZ	5330011450697	73342	6836799	SEAL,PLAIN.....	1
15	PAHZZ	2520011457657	73342	6885133	PISTON,FOURTH CLUTC 1.110-1.20 THK.	1
15	PAHZZ	2520011446364	73342	6885132	PISTON,FOURTH CLUTC 1.137-1.147 THK	1
15	PFHZZ	2520011446365	73342	6885131	PISTON,FOURTH CLUTC 1.164-1.174 THK	1
16	PAHZZ	5360010830561	73342	6836138	SPRING FWD CLUTCH.....	20
17	PAHZZ	5360010831434	73342	6883192	SPRING RETAINER.....	1

END OF FIGURE

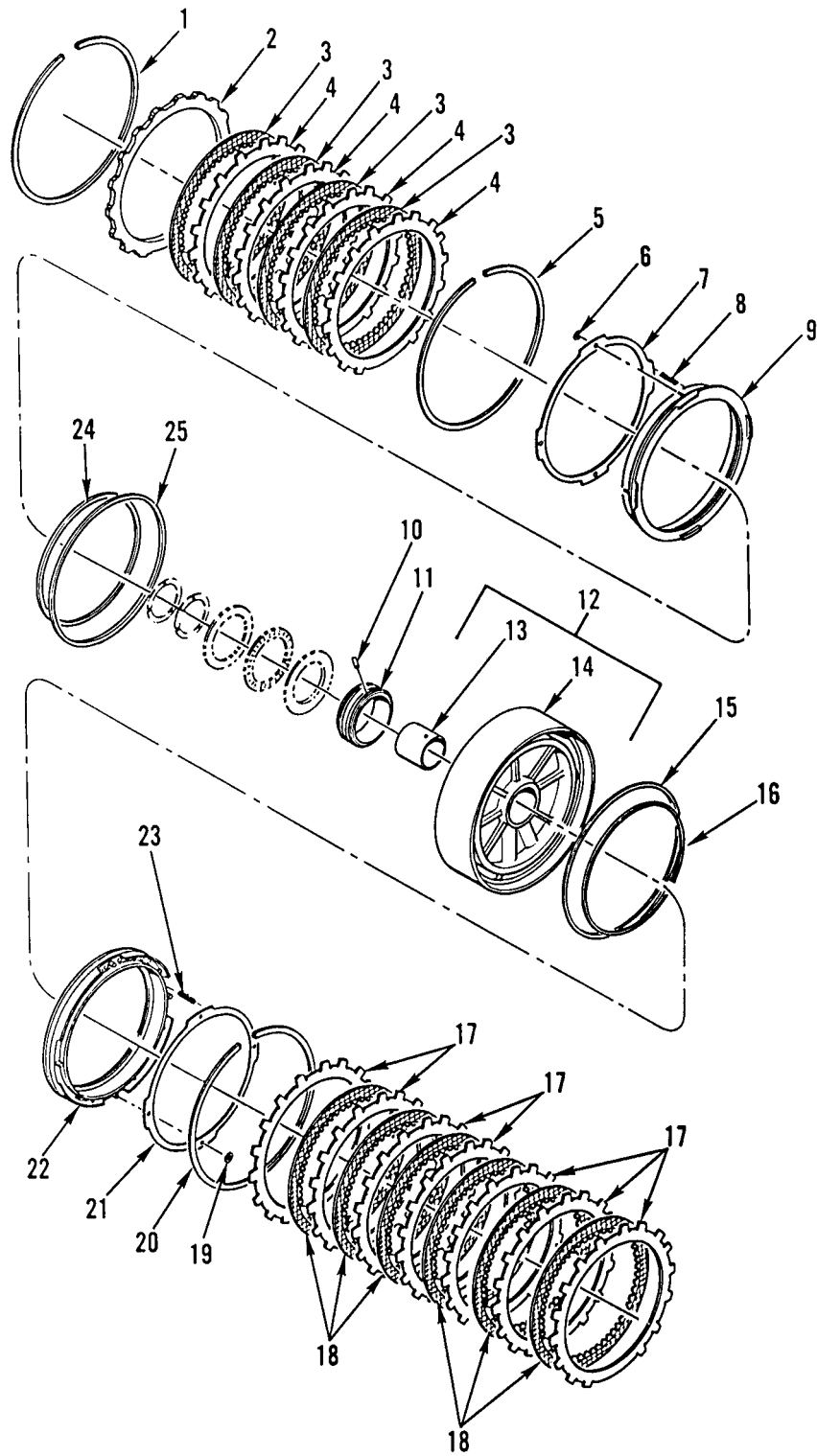

Figure 158. Third Clutch, Center Support, and Second Clutch



(1) ITEM NO	(2) SMR CODE	(3) NSN	(4) CAGEC	(5) PART NUMBER	(6) DESCRIPTION AND USABLE ON CODES(UOC)	(7) QTY
GROUP 0713 INTERMEDIATE CLUTCH FIG. 158 THIRD CLUTCH, CENTER SUPPORT, AND SECOND CLUTCH						
1	PAHZZ	5325010836667	73342	6882794	RING,RETAINING .155-.157 THK,COLOR CODE WHITE.....	1
2	PFHZZ	2520013188507	73342	29500731	DISK,CLUTCH,VEHICUL.....	1
3	PAHZZ	2520010558337	73342	23041786	DISK,CLUTCH.....	4
4	PAHZZ	2520010521478	73342	6834488	PLATE.....	4
4	PAHZZ	2520010519426	73342	6834720	DISK,CLUTCH.....	V 1
5	PAHZZ	5325010836667	73342	6882794	RING,RETAINING .155-.157 THK,COLOR CODE WHITE.....	1
5	PAHZZ	5325010831532	73342	6882795	RING,RETAINING .148-.150 THK,COLOR CODE BLUE.....	1
5	PAHZZ	5325010831534	73342	6882796	RING,RETAINING .152-.154 THK,COLOR CODE YELLOW.....	1
5	PAHZZ	5325010831533	73342	6882797	RING,RETAINING .158-.160 THK,COLOR CODE RED.....	1
6	PAHZZ	5310011430542	11862	3909063	PUSH ON NUT PART OF KIT P/N 29532370	4
7	PAHZZ	3010010867713	73342	6836419	RING,CLUTCH.....	1
8	PAHZZ	5360002119547	73342	6831656	SPRING,HELICAL,COMP 3RD CLUTCH.....	20
9	PAHZZ	2520010819230	73342	6836418	PISTON,THIRD CLUTCH 3RD CLUTCH.....	1
10	KFHZZ		73342	274884	PIN PART OF KIT P/N 23011446.....	1
11	PAHZZ	3120012478542	73342	23011621	BEARING,SLEEVE PART OF KIT P/N 23011446.....	1
12	PAHHZ	2520010863982	73342	6880079	SUPPORT HOUSING ASS.....	1
13	PAHZZ	3120011552601	73342	6883005	.BUSHING,SLEEVE.....	1
14	XAHZZ		73342	6836182	.SUPPORT.....	1
15	PAHZZ	5365010845258	73342	23011454	RING.....	1
16	PAHZZ	5330010885847	73342	23011453	SEAL.....	1
17	PFHZZ	2520010521478	73342	6834488	PLATE.....	6
17	PAHZZ	2520010519426	73342	6834720	DISK,CLUTCH.....	V 1
18	PAHZZ	2520010558337	73342	23041786	DISK,CLUTCH.....	6
19	PAHZZ	5310011430542	11862	3909063	PUSH ON NUT.....	4
20	PAHZZ	5325010836667	73342	6882794	RING,RETAINING .155-.157 THK,COLOR CODE WHITE.....	1
21	PAHZZ	3010010867713	73342	6836419	RING,CLUTCH.....	1
22	PAHZZ	2520010819230	73342	6836418	PISTON,THIRD CLUTCH 2ND CLUTCH.....	1
23	PAHZZ	5360002119547	73342	6831656	SPRING,HELICAL,COMP 2ND CLUTCH.....	20
24	PAHZZ	5330010885847	73342	23011453	SEAL PART OF KIT P/N 29532370.....	1
25	PAHZZ	5365010845258	73342	23011454	RING PART OF KIT P/N 29532370.....	1

END OF FIGURE

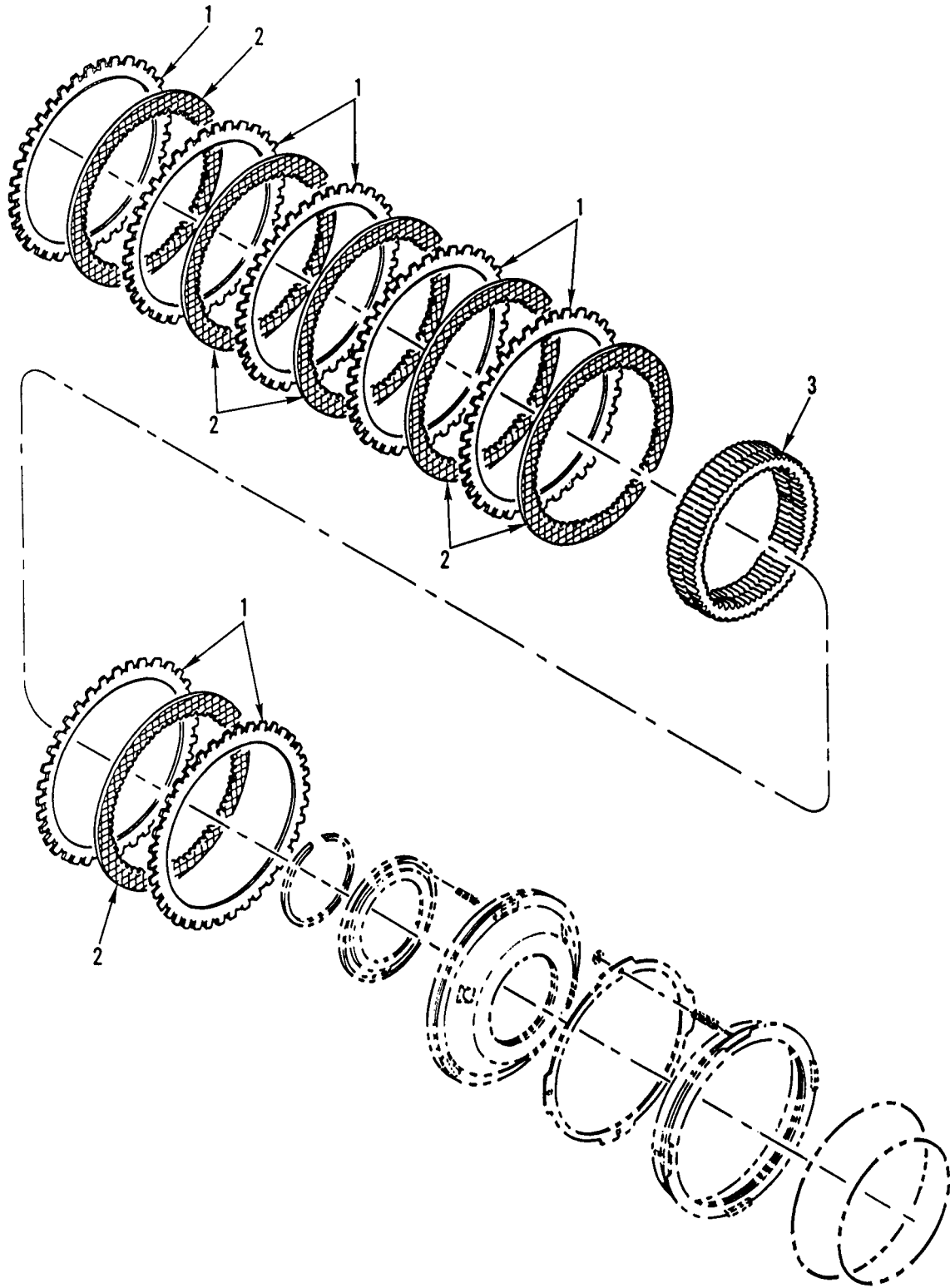

Figure 159. First and Reverse Clutch

WP 0002 00

TM 9-2320-363-24P

(1)	(2)	(3)	(4)	(5)	(6)	(7)
ITEM	SMR			PART		
NO	CODE	NSN	CAGEC	NUMBER	DESCRIPTION AND USABLE ON CODES(UOC)	QTY
					GROUP 0713 INTERMEDIATE CLUTCH	
					FIG. 159 FIRST AND REVERSE CLUTCH	
1	PAHZZ	2520010523559	73342	23047771	PLATE.....	7
1	PAHZZ	2520010536440	73342	23047772	PLATE,TRANSMISSION.....	V
2	PAHZZ	2520010558337	73342	23041786	DISK,CLUTCH.....	6
3	PFHZZ	3020010955633	73342	6835606	RING GEAR.....	1

END OF FIGURE

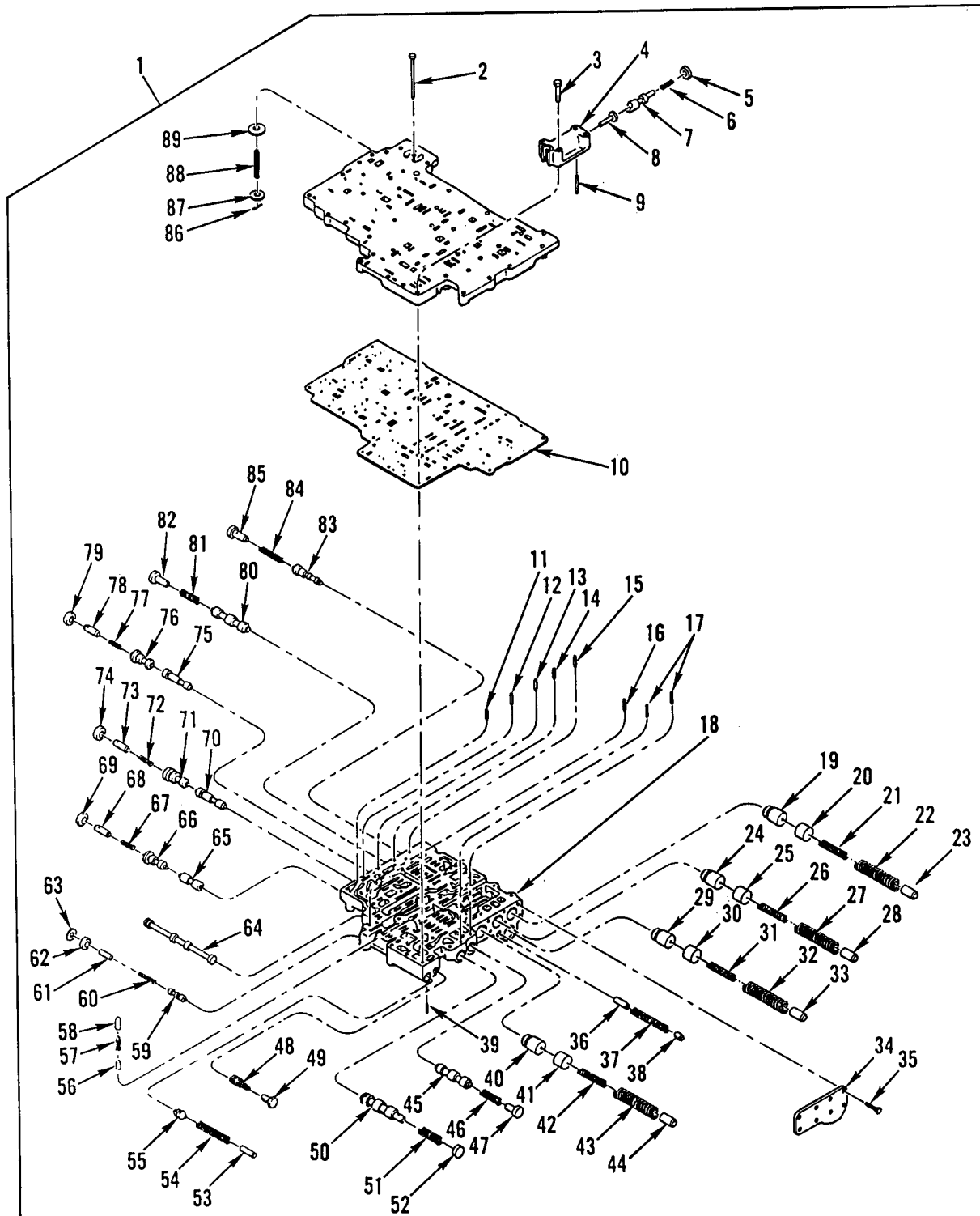

Figure 160. Control Valve Assembly

(1) ITEM NO	(2) SMR CODE	(3) NSN	(4) CAGEC	(5) PART NUMBER	(6) DESCRIPTION AND USABLE ON CODES(UOC)	(7) QTY
GROUP 0714 SERVO UNIT FIG. 160 CONTROL VALVE ASSEMBLY						
1	PAHHH	2530013126605	73342	23018878	BODY, VALVE . . . . .	1
2	PAHZZ	5315010831423	73342	6836953	.PIN .312 X 3.400 . . . . .	1
3	PAHZZ	5305000712513	80204	B1821BH025C250N	.SCREW, CAP, HEXAGON H 1/4-20UNC-2A X 2.500 . . . . .	3
4	PAHZZ	2520012548716	73342	23015348	.BODY, MODULATOR, VALV . . . . .	1
5	PAHZZ	5365011313559	73342	23014098	.RING, LOCK, SERRATED . . . . .	1
6	PAHZZ	5360013192209	73342	6838519	.SPRING, HELICAL, COMP . . . . .	1
7	PAHZZ	2520011297407	73342	23013764	.MODULATOR, TRANSMISS . . . . .	1
8	PAHZZ	5315010070356	73342	6839085	.PIN, VALVE .187 X 1.270 . . . . .	1
9	PAHZZ	3110010109779	60380	Q-8310	.BEARING, ROLLER, NEED . . . . .	1
10	PAHZZ	3020013182768	73342	29500779	.GEAR, HELICAL . . . . .	1
11	PAHZZ	3110010109779	60380	Q-8310	.BEARING, ROLLER, NEED . . . . .	1
12	PAHZZ	3110010109779	60380	Q-8310	.BEARING, ROLLER, NEED . . . . .	1
13	PAHZZ	3110010109779	60380	Q-8310	.BEARING, ROLLER, NEED . . . . .	1
14	PAHZZ	3110006203818	32828	AA-357	.ROLLER, BEARING . . . . .	1
15	PAHZZ	3110010109779	60380	Q-8310	.BEARING, ROLLER, NEED . . . . .	1
16	PAHZZ	5315010831428	24617	9426920	.PIN . . . . .	1
17	PAHZZ	3110006203818	32828	AA-357	.ROLLER, BEARING . . . . .	2
18	PFHZZ	4820013185444	73342	23018858	.BODY, VALVE . . . . .	1
19	PAHZZ	4820010070350	73342	23014097	.VALVE, TRIMMER 3RD CLUTCH . . . . .	1
20	PAHZZ	4730010069629	73342	6835921	.PLUG, TRIMMER . . . . .	1
21	PAHZZ	5360013186165	73342	23013908	.SPRING, HELICAL, COMP . . . . .	1
22	PAHZZ	5360010044864	73342	6880045	.SPRING, HELICAL, COMP . . . . .	1
23	PAHZZ	5315010044835	73342	6839122	.PIN, STRAIGHT, HEADLE . . . . .	1
24	PAHZZ	4820010070350	73342	23014097	.VALVE, TRIMMER 1ST/REVERSE . . . . .	1
25	PAHZZ	4730010069629	73342	6835921	.PLUG, TRIMMER . . . . .	1
26	PAHZZ	5360013208945	73342	23011985	.SPRING, HELICAL, COMP . . . . .	1
27	PAHZZ	5360013185541	73342	23018733	.SPRING, HELICAL, COMP . . . . .	1
28	PAHZZ	5315010044835	73342	6839122	.PIN, STRAIGHT, HEADLE . . . . .	1
29	PAHZZ	4820010070350	73342	23014097	.VALVE, TRIMMER 2ND CLUTCH . . . . .	1
30	PAHZZ	4730010069629	73342	6835921	.PLUG, TRIMMER . . . . .	1
31	PAHZZ	5360010737835	73342	6883300	.SPRING, HELICAL, COMP . . . . .	1
32	PAHZZ	5360011521046	73342	23012937	.SPRING, HELICAL, COMP . . . . .	1
33	PAHZZ	5315010044835	73342	6839122	.PIN, STRAIGHT, HEADLE . . . . .	1
34	PAHZZ	5340013189153	73342	23016012	.COVER, ACCESS . . . . .	1
35	PAHZZ	5305000680508	80204	B1821BH025C075N	.SCREW, CAP, HEXAGON H 1/4-20UNC-2A X .750 . . . . .	8
36	PAHZZ	2520010828486	73342	9436084	.STOP, ACCUMULATOR, TR . . . . .	1
37	PAHZZ	5360010831427	73342	6838989	.SPRING . . . . .	1
38	PAHZZ	4820010849614	73342	6838986	.VALVE, ACCUMULATOR . . . . .	1
39	PAHZZ	5315008446796	80205	MS16562-39	.PIN, SPRING SS .135 X 1.250 . . . . .	1
40	PAHZZ	4820010070350	73342	23014097	.VALVE, TRIMMER 4TH CLUTCH . . . . .	1
41	PAHZZ	4730010069629	73342	6835921	.PLUG, TRIMMER . . . . .	1
42	PAHZZ	5360011139615	73342	6885166	.SPRING . . . . .	1
43	PAHZZ	5360013186166	73342	6838839	.SPRING, HELICAL, COMP . . . . .	1
44	PAHZZ	5315010044835	73342	6839122	.PIN, STRAIGHT, HEADLE . . . . .	1
45	PAHZZ	2520010070349	73342	6833888	.VALVE, TRANSMISSION 2-3 RELAY . . . . .	1
46	PAHZZ	5360010737831	73342	6832462	.SPRING, HELICAL, COMP . . . . .	1
47	PAHZZ	4820010070809	73342	6839829	.STOP, VALVE 2-3 RELAY . . . . .	1

(1) ITEM NO	(2) SMR CODE	(3) NSN	(4) CAGEC	(5) PART NUMBER	(6) DESCRIPTION AND USABLE ON CODES(UOC)	(7) QTY
48	PAHZZ	4730012137794	73342	23045247	.STRAINER ELEMENT, SE.....	1
49	PAHZZ	4730011461075	73342	23012036	.PLUG, PIPE.....	1
50	PAHZZ	4820010068458	73342	6835928	.PISTON, VALVE.....	1
51	PAHZZ	5360010849615	73342	6834528	.SPRING, HELICAL, COMP.....	1
52	PAHZZ	5365010937765	73342	6835930	.SPACER.....	1
53	PAHZZ	4820010849616	73342	6838987	.PLUG, ROTARY, VALVE.....	1
54	PAHZZ	5360010737833	73342	6773631	.SPRING, HELICAL, COMP.....	1
55	PAHZZ	4820010849614	73342	6838986	.VALVE, ACCUMULATOR.....	1
56	PAHZZ	5315010069626	73342	6838429	.PIN, STRAIGHT, HEADLE .247 X .762...	1
57	PAHZZ	5360010831433	73342	6835729	.SPRING.....	1
58	PAHZZ	4820010069627	73342	6835929	.PISTON, VALVE.....	1
59	PAHZZ	4820010069628	73342	6831737	.SLIDE, DIRECTIONAL C.....	1
60	PAHZZ	5360010831432	73342	6836785	.SPRING.....	1
61	PAHZZ	5315010886591	73342	6884905	.PIN VALVE, REGULATOR, .290 X 1.600, SS.....	1
62	PAHZZ	5365000389592	73342	6833891	.RING, SPRING.....	1
63	PAHZZ	5310000070260	73342	6833949	.WASHER, FLAT .345 ID X .805 OD X .045 THK.....	1
64	PAHZZ	4820010849621	73342	6881013	.SELECTOR, VALVE, MANU.....	1
65	PAHZZ	4820010849597	73342	6836853	.VALVE, LINEAR, DIRECT.....	1
66	PAHZZ	4820013178270	73342	23017186	.SLIDE, DIRECTIONAL C.....	1
67	PAHZZ	5360013186904	73342	6885007	.SPRING, HELICAL, COMP.....	1
68	PAHZZ	4820010070962	73342	6833896	.STOP, VALVE 1-2 SHIFT.....	1
69	PAHZZ	5365000389592	73342	6833891	.RING, SPRING.....	1
70	PAHZZ	4820010851595	73342	6836854	.VALVE, TWO-THREE SHI.....	1
71	PAHZZ	4820010849619	73342	6836370	.SPOOL, VALVE.....	1
72	PAHZZ	5360013186905	73342	6838357	.SPRING, HELICAL, COMP.....	1
73	PAHZZ	4820010070962	73342	6833896	.STOP, VALVE 1-2 SHIFT.....	1
74	PAHZZ	5365000389592	73342	6833891	.RING, SPRING.....	1
75	PAHZZ	4820011012427	73342	6880988	.VALVE, FLOW CONTROL.....	1
76	PAHZZ	4820010794634	73342	6836372	.SLIDE, DIRECTIONAL C.....	1
77	PAHZZ	5360011448809	73342	23012954	.SPRING, HELICAL, COMP.....	1
78	PAHZZ	4820010070962	73342	6833896	.STOP, VALVE 1-2 SHIFT.....	1
79	PAHZZ	5365000389592	73342	6833891	.RING, SPRING.....	1
80	PAHZZ	2520010070349	73342	6833888	.VALVE, TRANSMISSION 2-3 RELAY.....	1
81	PAHZZ	5360010737831	73342	6832462	.SPRING, HELICAL, COMP.....	1
82	PAHZZ	4820010070809	73342	6839829	.STOP, VALVE 2-3 RELAY.....	1
83	PAHZZ	4820012541275	73342	23017751	.VALVE, LINEAR, DIRECT.....	1
84	PAHZZ	5360010897478	73342	23018423	.SPRING.....	1
85	PAHZZ	5315012559366	73342	23017752	.PIN, SHOULDER, HEADED.....	1
86	PAHZZ	5315010831425	73342	141114	.PIN.....	1
87	PAHZZ	5310010841769	73342	6836955	.WASHER CUP, .328 ID X .688 OD X .060 THK.....	1
88	PAHZZ	5360010831426	73342	23018455	.SPRING.....	1
89	PAHZZ	4810013178304	73342	23017184	.DISK, VALVE.....	1

END OF FIGURE



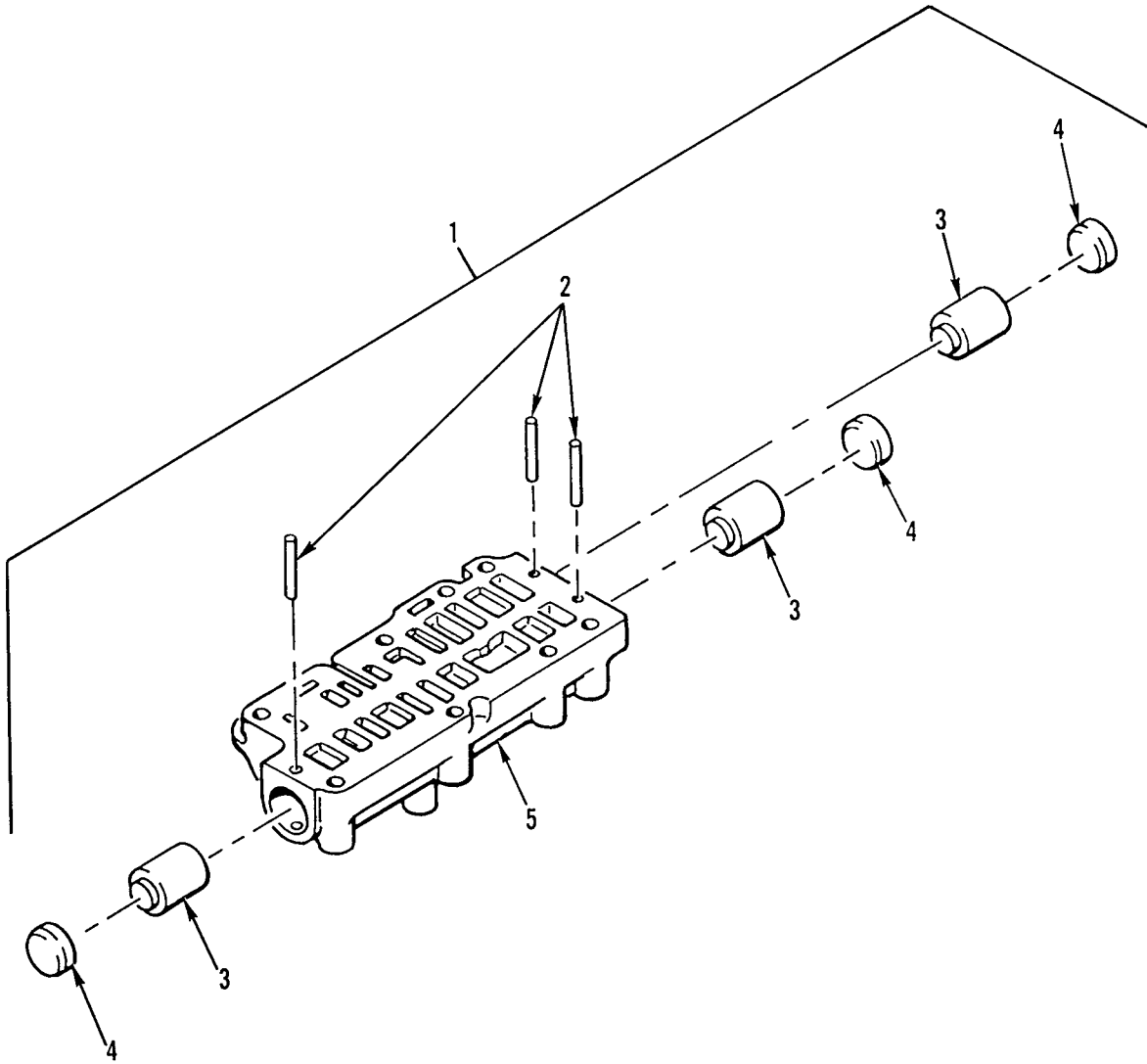

Figure 161. Lockup Cutoff Control Valve



WP 0002 00

TM 9-2320-363-24P

(1)	(2)	(3)	(4)	(5)	(6)	(7)
ITEM	SMR			PART		
NO	CODE	NSN	CAGEC	NUMBER	DESCRIPTION AND USABLE ON CODES(UOC)	QTY
					GROUP 0714 SERVO UNIT	
					FIG. 161 LOCKUP CUTOFF CONTROL VALVE	
1	PAHHZ	4820010519841	73342	6881719	BODY,VALVE.....	1
2	PAHZZ	5315010836351	73342	9423346	.PIN.....	3
3	PAHZZ	4820010836785	73342	6834407	.VALVE,LOCKUP CUTOFF.....	3
4	PAHZZ	5340010836884	73342	6834509	.DISK,SOLID,PLAIN.....	3
5	PFHZZ	4820013184177	73342	6881720	.BODY,VALVE.....	1

END OF FIGURE

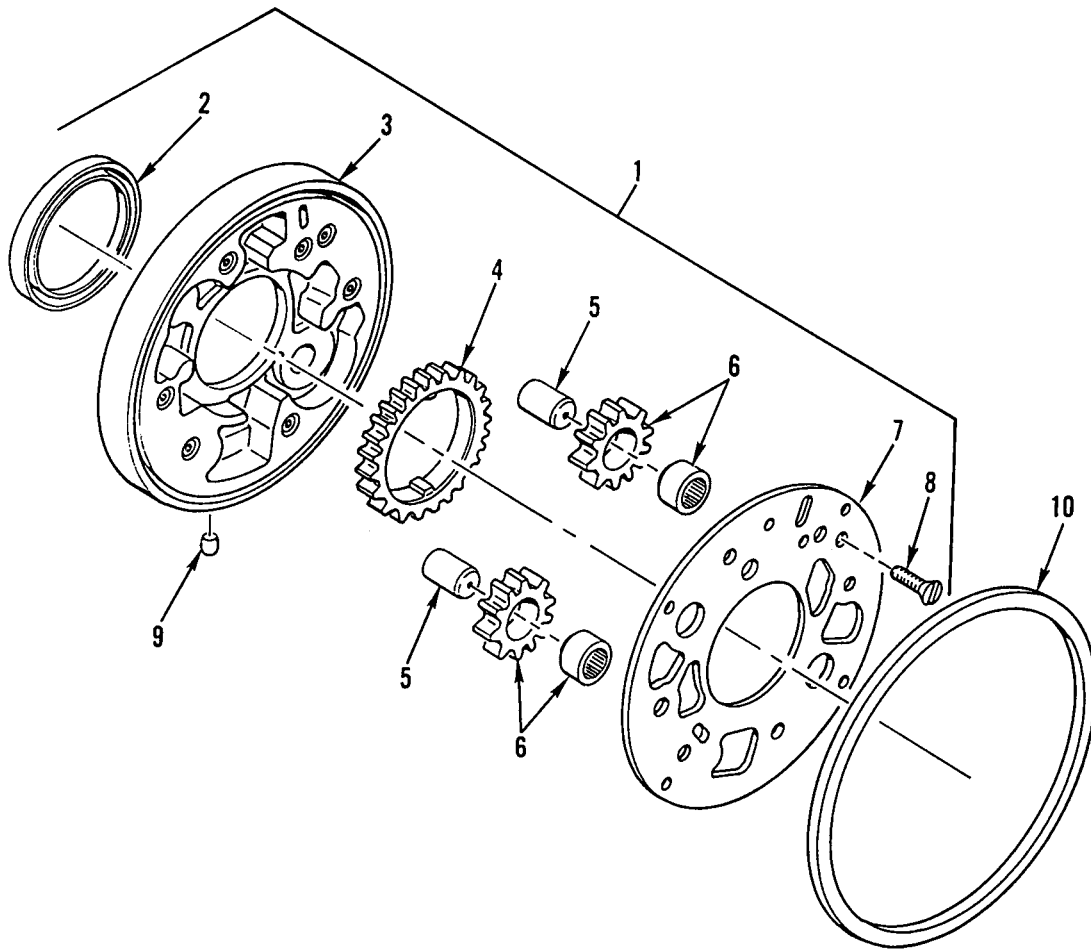

Figure 162. Charging Oil Pump

WP 0002 00

TM 9-2320-363-24P

(1) ITEM NO	(2) SMR CODE	(3) NSN	(4) CAGEC	(5) PART NUMBER	(6) DESCRIPTION AND USABLE ON CODES(UOC)	(7) QTY
GROUP 0721 COOLERS, PUMPS, MOTORS FIG. 162 CHARGING OIL PUMP						
1	PAHHH	2815013126604	73342	29508022	OIL PUMP ASSEMBLY,E.....	1
2	PAHZZ	5330012450159	73342	23016947	.SEAL,PLAIN ENCASED PART OF KIT P/N 29532370.....	1
3	PFHZZ	4320013383010	73342	29507954	.HOUSING,LIQUID PUMP.....	1
4	PAHZZ	3020010955658	73342	6771084	.GEAR,SPUR.....	1
5	PFHZZ	2520012450069	73342	6834888	.SHAFT,PUMP DRIVEN.....	2
6	PAHZZ	3020011178524	73342	6834979	.GEAR,SPUR.....	2
7	PAHZZ	4320013182778	73342	6838844	.COVER,HYDRAULIC,PUM.....	1
8	PAHZZ	5305009585245	80205	MS35190-288	.SCREW,MACHINE .625 X .250,CTSK....	1
9	PAHZZ	4730010718262	96906	MS14314-4X	.PLUG,PIPE 1/2NPT,9/16 HEAD.....	3
10	PAHZZ	5330009993754	73342	6837255	PACKING,PREFORMED PART OF KIT P/N 29532370.....	1

END OF FIGURE

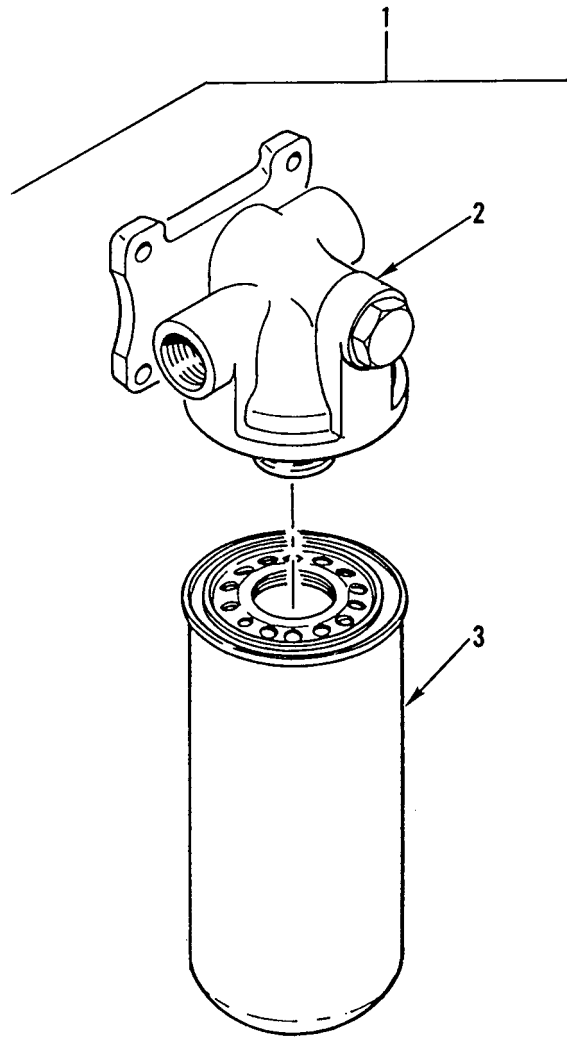

Figure 163. Transmission Oil Filter Assembly

WP 0002 00

TM 9-2320-363-24P

(1)	(2)	(3)	(4)	(5)	(6)	(7)
ITEM	SMR			PART		
NO	CODE	NSN	CAGEC	NUMBER	DESCRIPTION AND USABLE ON CODES(UOC)	QTY
					GROUP 0721 COOLERS, PUMPS, MOTORS	
					FIG. 163 TRANSMISSION OIL FILTER	
					ASSEMBLY	
1	PFOOO	2940013126597	70040	PM22-4	FILTER,FLUID.....	1
2	XAOZZ		70040	25010801	.BASE ASSEMBLY.....	1
3	PAOZZ	4330011324842	4V640	HD223	.FILTER ELEMENT,FLUI.....	1

END OF FIGURE

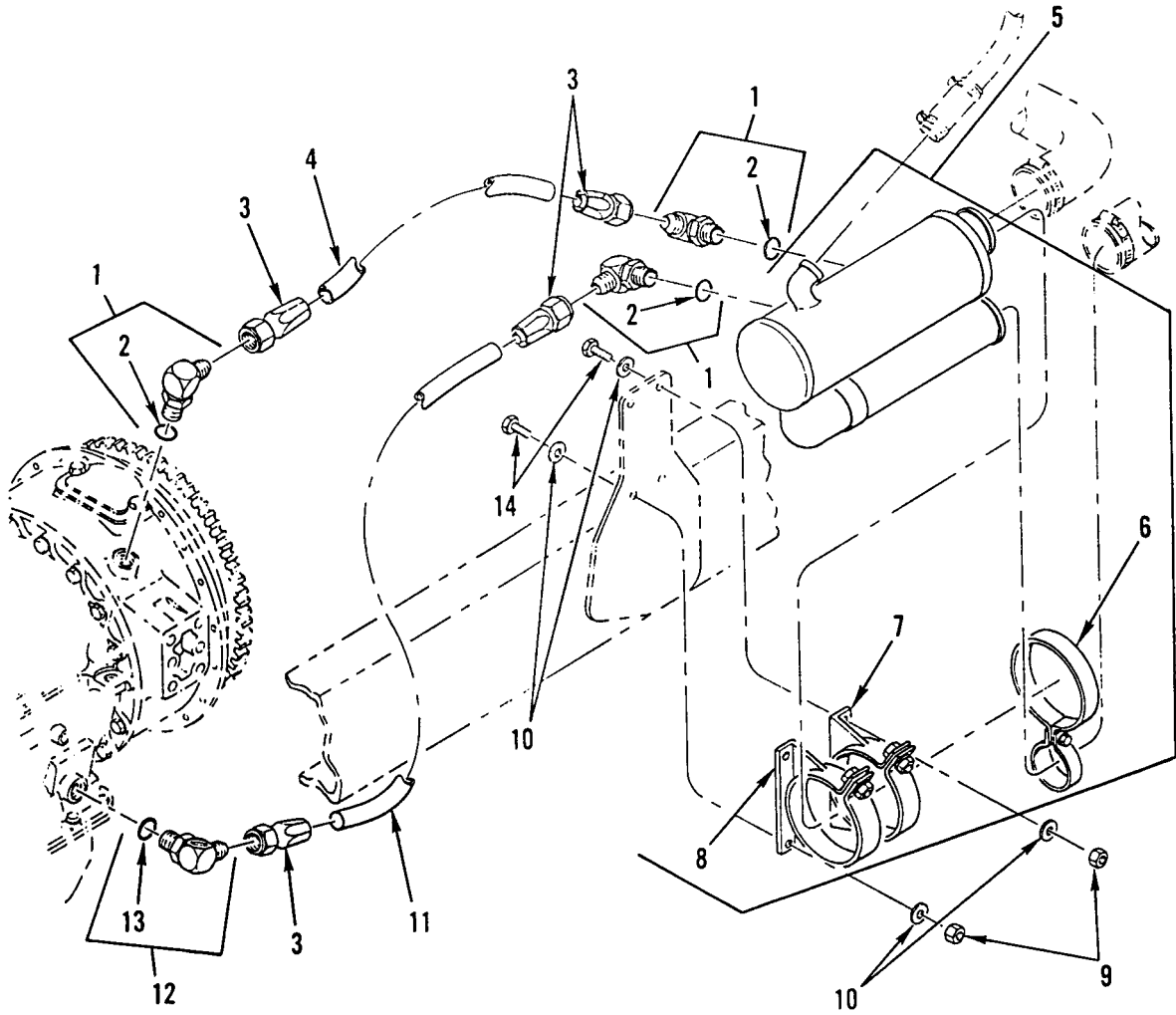

Figure 164. Transmission Oil Cooler, Lines, and Fittings

(1) ITEM NO	(2) SMR CODE	(3) NSN	(4) CAGEC	(5) PART NUMBER	(6) DESCRIPTION AND USABLE ON CODES(UOC)	(7) QTY
GROUP 0721 COOLERS, PUMPS, MOTORS FIG. 164 TRANSMISSION OIL COOLER, LINES, AND FITTINGS						
1	PAOZZ	4730008407236	96906	MS51527A16	ELBOW,TUBE TO BOSS 1.000 OD X 1-3/ 16-12UN-2A.....	3
2	PAOZZ	5331011256268	83259	3-916N552-90	.O-RING.....	1
3	PAOZZ	4730011254452	98441	7117-16	ADAPTER,STRAIGHT,TU.....	8
4	XDOZZ		64678	A07-13386-064	HOSE ASSY.....	1
					UOC: 6A1, 6A2, 7A1, 7E1	
4	XDOZZ		64678	A07-13386-055	HOSE ASSY.....	1
					UOC: 5A2	
5	PAOOO	2520013383435	64678	11006-1-5	COOLER,FLUID,TRANSM.....	1
6	PFOZZ	5340013365741	21563	7946	.HANGER,PIPE.....	1
7	PFOZZ	5340013366136	21563	7968	.HANGER,PIPE.....	1
8	PFOZZ	5340013366137	21563	7969	.HANGER,PIPE.....	1
9	PAOZZ	5310002256993	81349	M45913/1-8CG5C	NUT,SELF-LOCKING,HE 1/2-13UNC.....	4
10	PAOZZ	5310013377035	19207	11628332-7	WASHER,FLAT .531 ID X 1.062 OD X .18 THK.....	8
11	XDOZZ		64678	A07-13386-075	HOSE ASSY.....	1
					UOC: 5A2	
11	XDOZZ		64678	A07-13386-078	HOSE ASSY.....	1
					UOC: 6A1, 6A2, 7A1, 7E1	
12	PAOZZ	4730013366945	64678	E07-10869-000	ELBOW,TUBE TO BOSS.....	1
13	PAOZZ	5331011256268	83259	3-916N552-90	.O-RING.....	1
14	PAOZZ	5305000712069	80204	B1821BH050C150N	SCREW,CAP,HEXAGON H 1/2-13UNC-2A X 1.500.....	4

END OF FIGURE

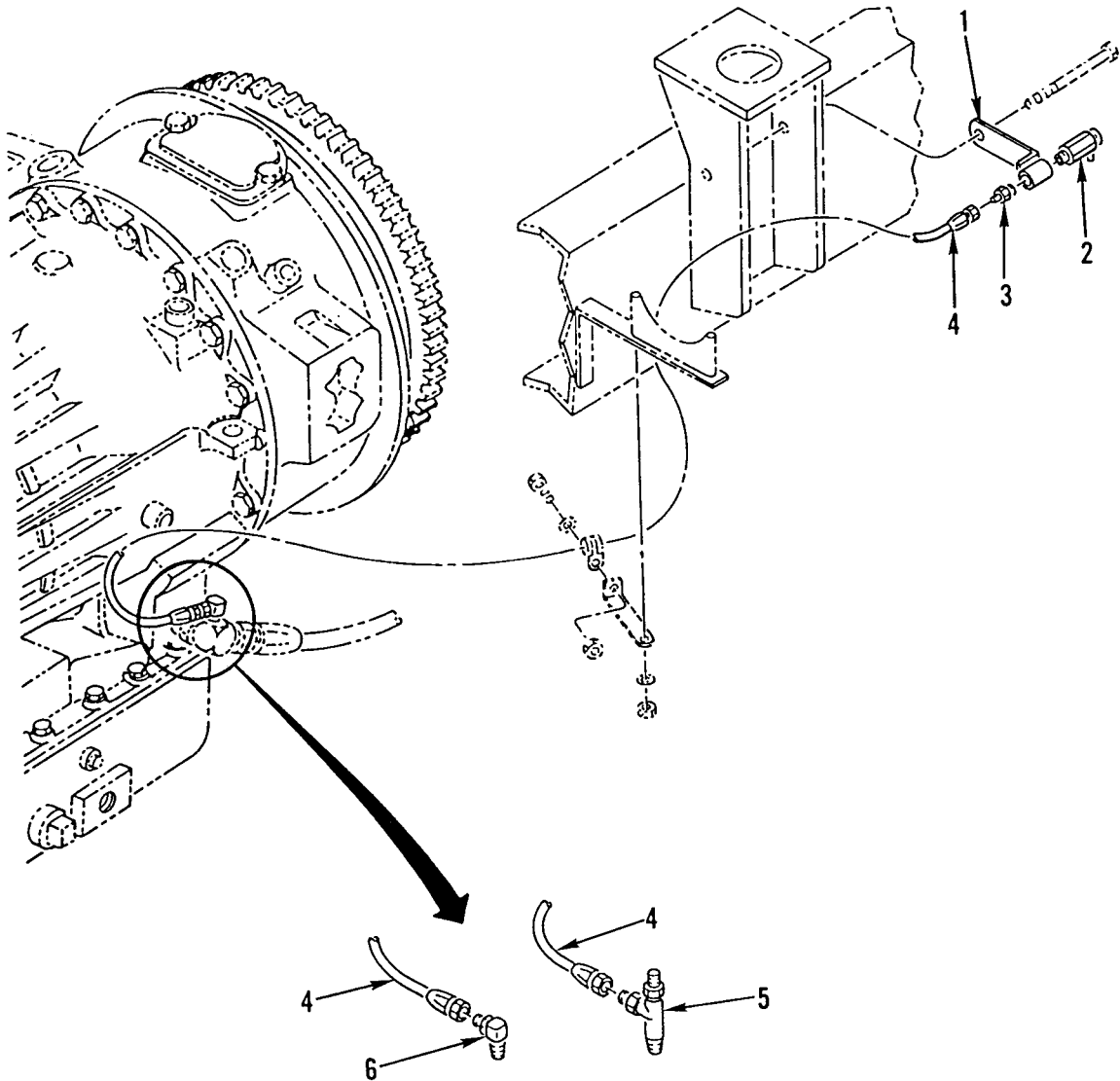

Figure 165. Transmission Oil Sample Valve



WP 0002 00

TM 9-2320-363-24P

(1) ITEM NO	(2) SMR CODE	(3) NSN	(4) CAGEC	(5) PART NUMBER	(6) DESCRIPTION AND USABLE ON CODES(UOC)	(7) QTY
					GROUP 0721 COOLERS, PUMPS, MOTORS FIG. 165 TRANSMISSION OIL SAMPLE VALVE	
1	PFOZZ	5340013583686	64678	A01-20695-001	BRACKET,ANGLE.....	1
2	PAOZZ	4820011204532	91816	P59-500	VALVE,BLEEDER,HYDRA.....	1
3	PAOZZ	4730002660533	96906	MS35869-22	ADAPTER,STRAIGHT,PI 1/4 OD,0.438- 20UNF.....	1
4	PAOZZ	4720013253311	64678	A23-02232-036	HOSE ASSEMBLY,NONME WIRE BRAID,NO. 4.....	1
5	PAOZZ	4730012676981	81343	4-2-4 010424BA	TEE,PIPE TO TUBE.....	1
					UOC:6A1,6A2,7A1,7E1	
6	PAOZZ	4730002546211	30327	E14A	ELBOW,PIPE TO TUBE.....	1
					UOC:5A2	

END OF FIGURE

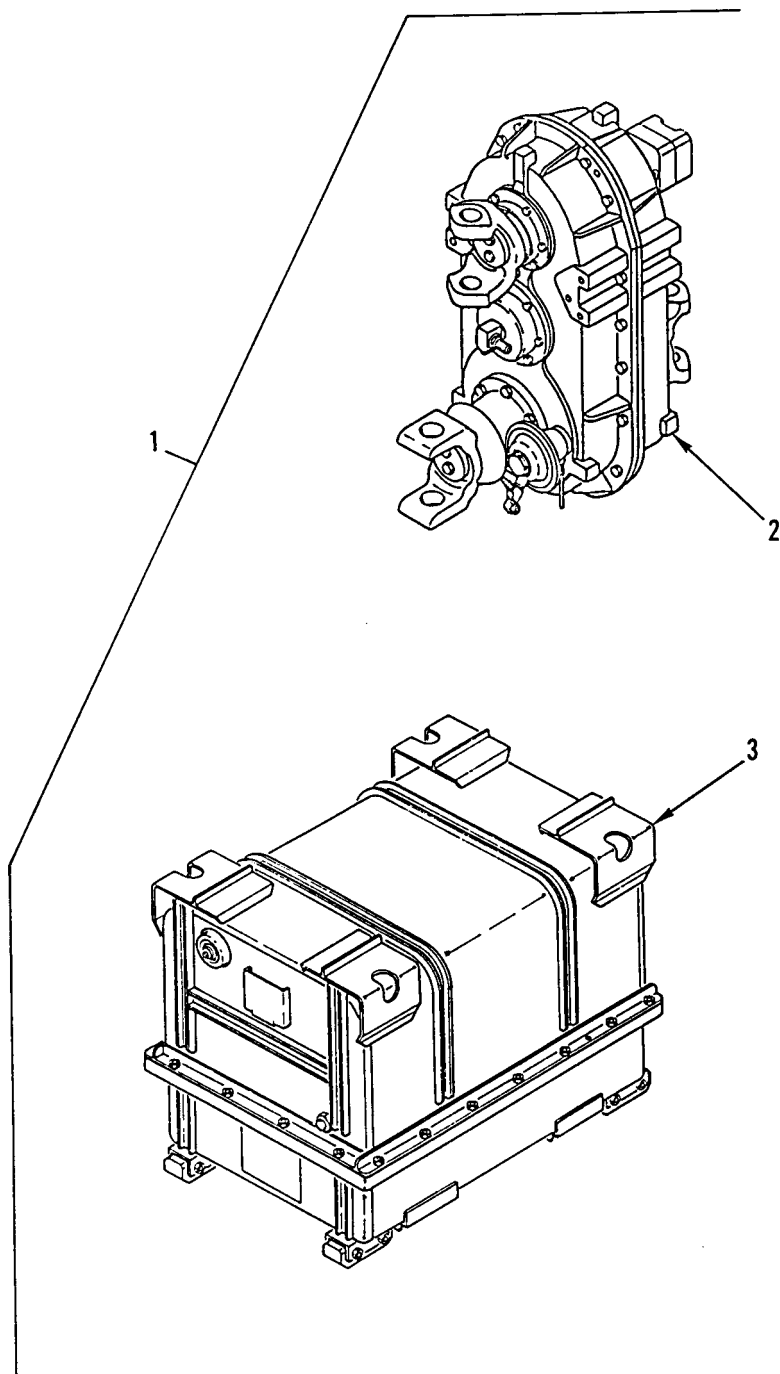

Figure 166. Dressed Transfer Case and Container (M916A1, M916A2, M917A1's)

(1) ITEM NO	(2) SMR CODE	(3) NSN	(4) CAGEC	(5) PART NUMBER	(6) DESCRIPTION AND USABLE ON CODES(UOC)	(7) QTY
					GROUP 08 TRANSFER, FINAL DRIVE, PLANETARY, AND DROP GEARBOX ASSEMBLIES GROUP 0801 POWER TRANSFER, FINAL DRIVE, PLANETARY, OR DROP GEARBOX ASSEMBLIES FIG. 166 DRESSED TRANSFER CASE AND CONTAINER (M916A1, M916A2, M917A1'S)	
1	PGFHH	2520013277780	19207	57K1758	TRANSFER TRANSMISSI TRANSFER CASE & CONTAINER.....	1
					UOC:6A1	
1	PAFHD	8145014381516	19207	57K1747	SHIPPING AND STORAG TRANSFER CASE & CONTAINER.....	1
					UOC:6A2,7A1,7E1	
2	XAFHH		64678	1693780-U	.TRANSFER CASE ASSY.....	1
					UOC:6A1	
2	XAFHH		19207	12466362.	.TRANSFER CASE ASSY.....	1
					UOC:6A2,7A1,7E1	
3	PAFFF	8145012422584	33873	51178-2-001	.SHIPPING AND STORAG SEE FIG 324 FOR BREAKDOWN.....	1

END OF FIGURE

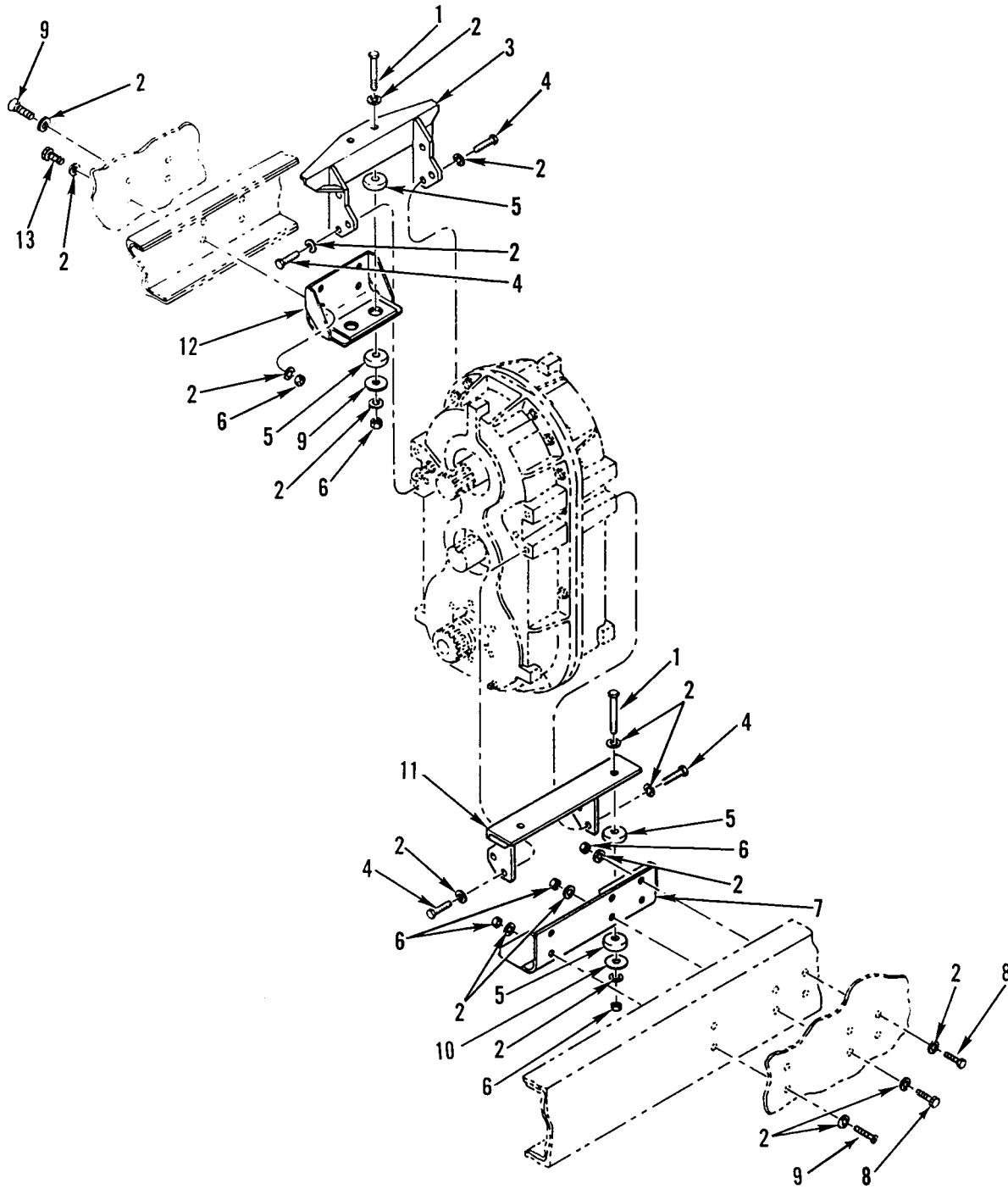

Figure 167. Transfer Case Mounting Hardware (M916A1, M916A2, M917A1's)

(1) ITEM NO	(2) SMR CODE	(3) NSN	(4) CAGEC	(5) PART NUMBER	(6) DESCRIPTION AND USABLE ON CODES(UOC)	(7) QTY
GROUP 0801 POWER TRANSFER, FINAL DRIVE, PLANETARY, OR DROP GEARBOX ASSEMBLIES FIG. 167 TRANSFER CASE MOUNTING HARDWARE (M916A1, M916A2, M917A1'S)						
1	PAFZZ	5305007247264	80204	B1821BH063C450N	SCREW,CAP,HEXAGON H 5/8-11UNC-2A X 4.500..... UOC:6A1,6A2,7A1,7E1	4
2	PAFZZ	5310013052539	64678	23-09114-000	WASHER,FLAT 5/8X1.31X0.18, QTY=38 6A1/6A2 QTY=48 7A1/7E1..... UOC:6A1,6A2,7A1,7E1	48
3	PPFZZ	2590013256354	64678	A07-13303-000	BRACKET,VEHICULAR C..... UOC:6A1,6A2,7A1,7E1	1
4	PAFZZ	5305007247220	80204	B1821BH063C150N	SCREW,CAP,HEXAGON H 5/8-11UNC-2A X 1.500..... UOC:6A1,6A2,7A1,7E1	12
5	PAFZZ	5342005728604	76005	J-7165-1	MOUNT,RESILIENT,WEA..... UOC:6A1,6A2,7A1,7E1	8
6	PAFZZ	5310007638920	96906	MS51967-20	NUT,PLAIN,HEXAGON 5/8-11UNC..... UOC:6A1,6A2	14
6	PAFZZ	5310002694040	81349	M45913/1-10CG5C	NUT,SELF-LOCKING,HE 5/8-11UNC..... UOC:7A1,7E1	15
7	PPFZZ	2590013252333	64678	A07-13304-000	BRACKET,VEHICULAR C..... UOC:6A1,6A2,7A1,7E1	1
8	PAFZZ	5305007247225	80204	B1821BH063C275N	SCREW,CAP,HEXAGON H 5/8-11UNC-2A X 2.750..... UOC:6A1,6A2	8
8	PAFZZ	5305007247228	80204	B1821BH063C300N	SCREW,CAP,HEXAGON H 5/8-11UNC-2AX3.00..... UOC:7A1,7E1	6
9	PAFZZ	5305007247224	80204	B1821BH063C250N	SCREW,CAP,HEXAGON H 5/8-11UNC-2A X 2.500..... UOC:7A1,7E1	5
10	PAFZZ	5310013267480	64678	18-15174-008	WASHER,FLAT..... UOC:6A1,6A2,7A1,7E1	4
11	PPFZZ	2590013256353	64678	A07-13302-000	BRACKET,VEHICULAR C..... UOC:6A1,6A2,7A1,7E1	1
12	PPFZZ	2590013252334	64678	A07-13305-000	BRACKET,VEHICULAR C..... UOC:6A1,6A2	1
12	PGFZZ	2590014422853	64678	A07-13305-001	BRACKET,VEHICULAR C..... UOC:7A1,7E1	1
13	PAFZZ	5305013088195	80205	MS24671-90	SCREW,CAP,SOCKET HE 5/8-11X2.75.... UOC:6A1,6A2	2

END OF FIGURE

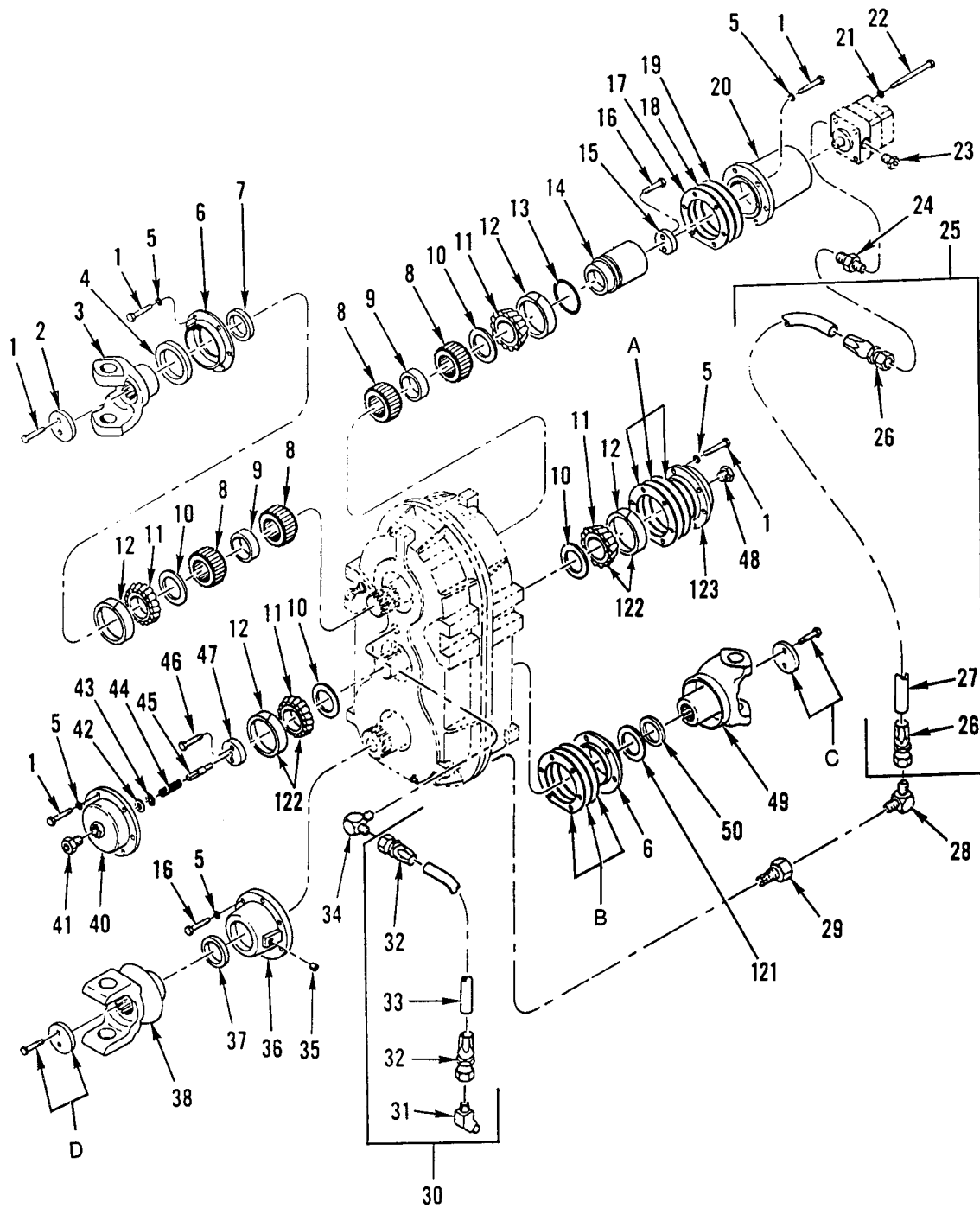

Figure 168. Transfer Case Assembly (M916A1, M916A2, M917A1's) (Sheet 1 of 3)

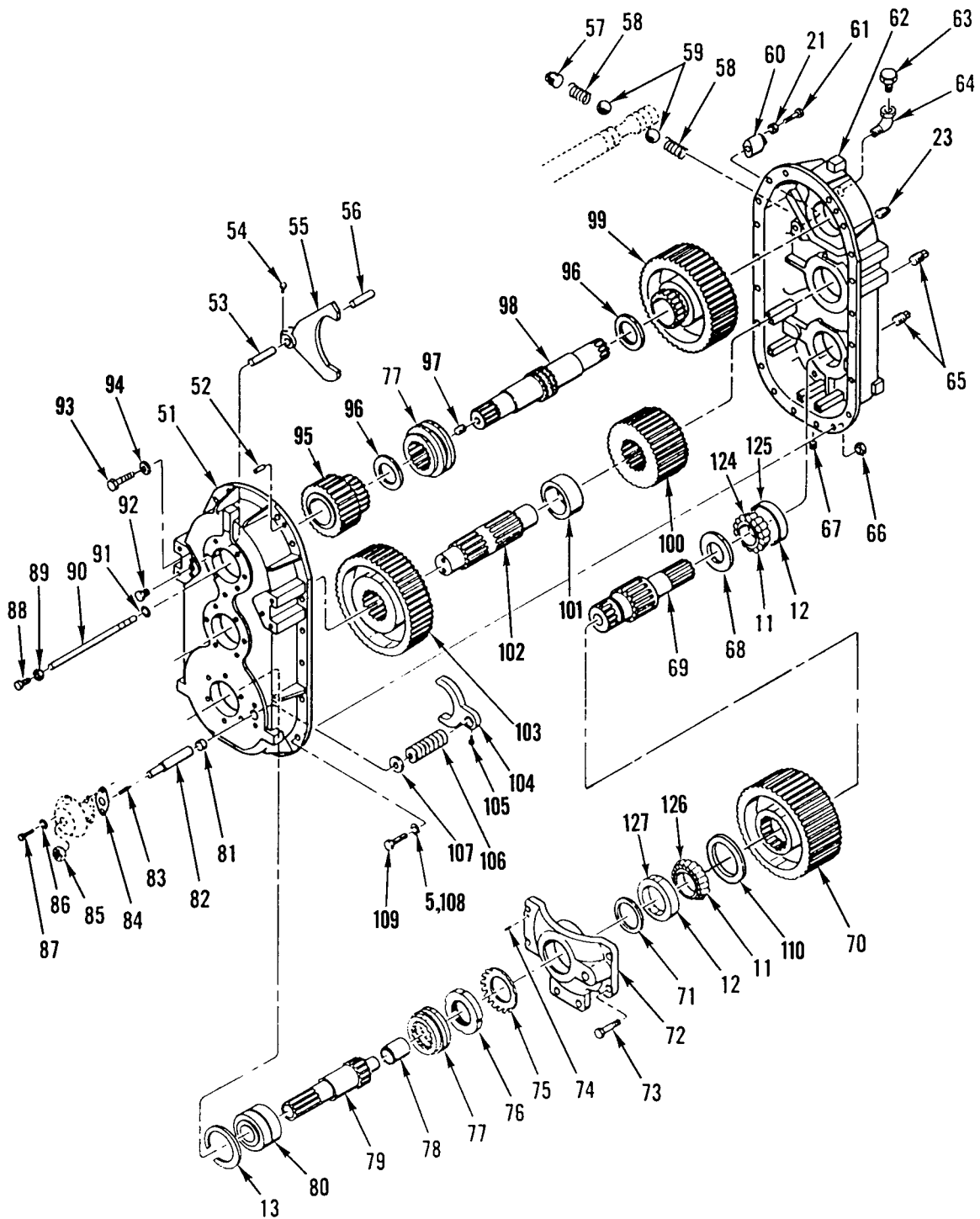

Figure 168. Transfer Case Assembly (M916A1, M916A2, M917A1's) (Sheet 2 of 3)

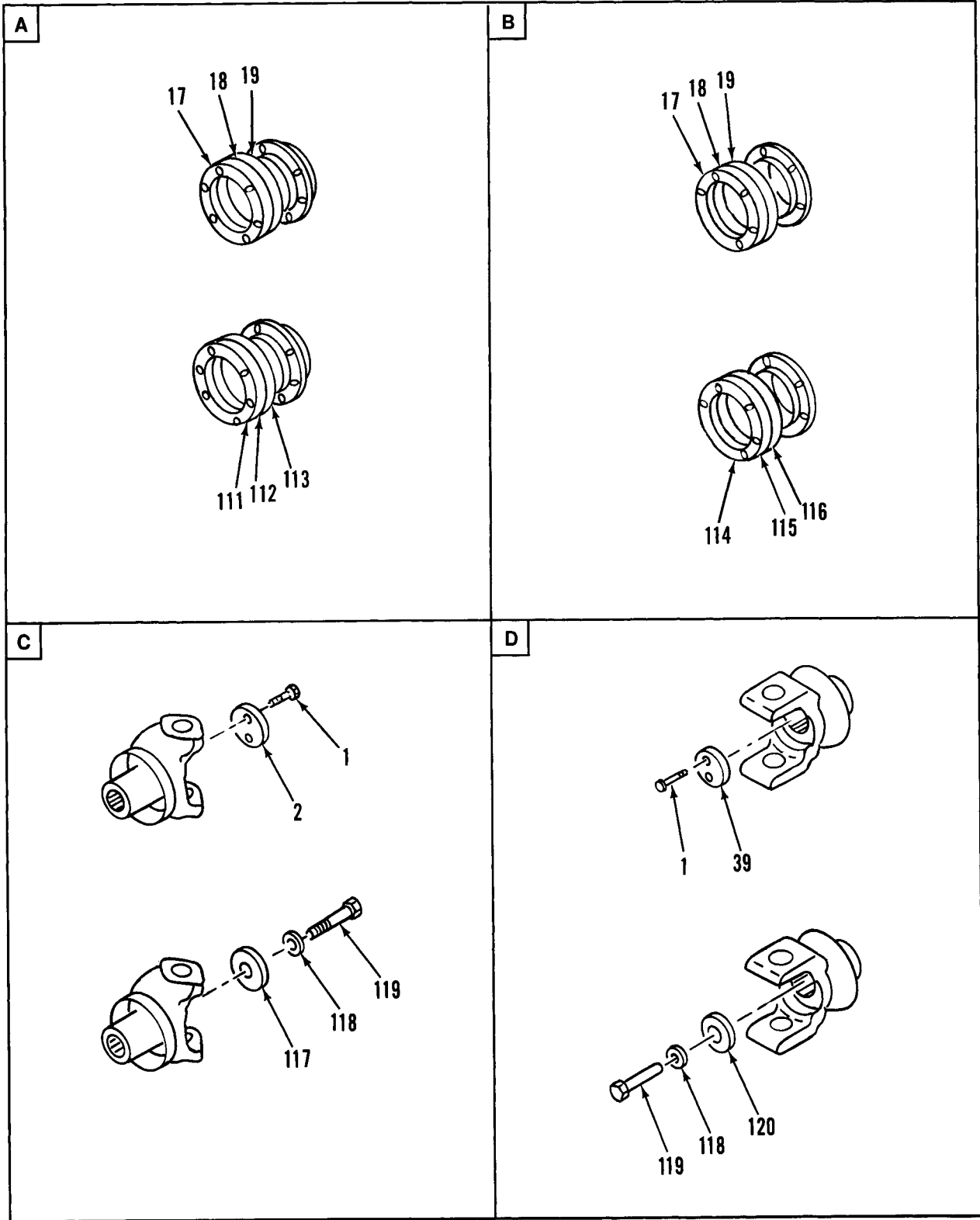

Figure 168. Transfer Case Assembly (M916A1, M916A2, M917A1's) (Sheet 3 of 3)



(1) ITEM NO	(2) SMR CODE	(3) NSN	(4) CAGEC	(5) PART NUMBER	(6) DESCRIPTION AND USABLE ON CODES(UOC)	(7) QTY
GROUP 0801 POWER TRANSFER, FINAL DRIVE, PLANETARY, OR DROP GEARBOX ASSEMBLIES FIG. 168 TRANSFER CASE ASSEMBLY (M916A1, M916A2, M917A1'S)						
1	PAFZZ	5305007320511	80204	B1821BH050C113N	SCREW,CAP,HEXAGON H 1/2-13 UNC X 1.25, STEEL, GR5.....	36
					UOC:6A1,6A2,7A1,7E1	
2	PAFZZ	5340011463138	45152	127272A	COVER,ACCESS QTY=2 6A1, QTY=1 USDE ON ASSY PN: 12466362.....	2
					UOC:6A1,6A2,7A1,7E1	
3	PAFZZ	2520011447308	72447	6-4-2251	YOKE,UNIVERSAL JOIN.....	1
					UOC:6A1,6A2,7A1,7E1	
4	PAFZZ	5330010332697	45152	21726FX	SEAL,PLAIN ENCASED QTY 1 USED ON ASSY PN: 12466362.....	1
					UOC:6A1,6A2,7A1,7E1	
5	PAHZZ	5310011332130	45152	355AX	WASHER,LOCK 1/2 INCH.....	56
					UOC:6A1,6A2,7A1,7E1	
6	PAHZZ	3040011450531	45152	55019CX	PLATE,RETAINING,SHA.....	1
					UOC:6A1,6A2,7A1,7E1	
7	PAHZZ	5365011437436	45152	1317890	SPACER,RING.....	1
					UOC:6A1	
7	PAHZZ	5365010814915	45152	34119AX	SPACER,RING QTY 1 USED ON ASSY PN: 12466362.....	1
					UOC:6A2,7A1,7E1	
8	PAHZZ	3110008425207	60380	WJ485424	RETAINER AND ROLLER.....	4
					UOC:6A1,6A2,7A1,7E1	
9	PAHZZ	5365013306435	45152	55028BX	SPACER,RING.....	2
					UOC:6A1,6A2,7A1,7E1	
10	PAHZZ	5365013302223	45152	55026BX	SPACER,RING.....	2
					UOC:6A1,6A2,7A1,7E1	
11	PAHZZ	3110001000661	45152	462TA45	CONE AND ROLLERS,TA QTY 2 USED ON INPUT SHAFT FOR ASSY PN: 12466362...	6
					UOC:6A1,6A2,7A1,7E1	
12	PAHZZ	3110001000333	45152	55023AX	CUP,TAPERED ROLLER QTY 2 USED ON INPUT SHAFT FOR ASSY PN: 12466362...	6
					UOC:6A1,6A2,7A1,7E1	
13	PAHZZ	5325001701693	72800	NAN412	RING,RETAINING.....	2
					UOC:6A1,6A2,7A1,7E1	
14	PFHZZ	2520011471378	45152	1304240	CAP,DUST,PROPELLER.....	1
					UOC:6A1,6A2,7A1,7E1	
15	PFHZZ	3040011447314	45152	1304230	PLATE,RETAINING,SHA.....	1
					UOC:6A1,6A2,7A1,7E1	
16	PAHZZ	5305000712069	80204	B1821BH050C150N	SCREW,CAP,HEXAGON H 1/2-13UNC-2A X 1.500.....	8
					UOC:6A1,6A2,7A1,7E1	
17	PAHZZ	5365010815323	45152	55084BX	SPACER,PLATE.....	9
					UOC:6A1,6A2,7A1,7E1	
18	PAHZZ	5365010819747	45152	55085BX	SHIM QTY 3 USED ON ASSY PN: 12466362.....	9
					UOC:6A1,6A2,7A1,7E1	

(1) ITEM NO	(2) SMR CODE	(3) NSN	(4) CAGEC	(5) PART NUMBER	(6) DESCRIPTION AND USABLE ON CODES(UOC)	(7) QTY
19	PBHZZ	5365010819748	45152	55086BX	SHIM QTY 3 USED ON ASSY PN: 12466362..... UOC: 6A1, 6A2, 7A1, 7E1	9
20	PAHZZ	2520011463139	45152	1304170	HOUSING, POWER TAKE-..... UOC: 6A1, 6A2, 7A1, 7E1	1
21	PAFZZ	5310010688446	45152	354AX	WASHER, LOCK..... UOC: 6A1, 6A2, 7A1, 7E1	6
22	PAFZZ	5306002264841	80204	B1821BH031C400N	BOLT, MACHINE 5/16-18UNC-21 X 4.000. UOC: 6A1, 6A2, 7A1, 7E1	4
23	PAHZZ	4730002212139	72452	1459-259	PLUG, PIPE..... UOC: 6A1, 6A2, 7A1, 7E1	2
24	PAFZZ	4730002784311	45152	3454FX	ADAPTER, STRAIGHT, PI..... UOC: 6A1	1
24	PAFZZ	4730012064810	45152	10258FX	ELBOW, PIPE TO TUBE USED ON ASSY PN: 12466362..... UOC: 6A2, 7A1, 7E1	1
25	AFFFF		45152	58989AX-U	HOSE ASSY..... UOC: 6A1	1
25	PAFZZ	4730014395564	01276	FA7269JJJ0220	COUPLING ASSEMBLY, H USED ON ASSY PN: 12466362..... UOC: 6A2, 7A1, 7E1	1
26	PAHZZ	4730005682258	01276	411-10S	.ADAPTER, STRAIGHT, TU..... UOC: 6A1	2
27	MFFZZ		45152	47338AX.	.HOSE, NONMETALLIC MAKE FROM CAGE 01276, PN FC350-10, 19 IN..... UOC: 6A1	19
28	PAFZZ	4730002871028	96906	MS20822-10D	ELBOW, PIPE TO TUBE 7/8-14UNJF-3A... UOC: 6A1, 6A2, 7A1, 7E1	1
29	PAFZZ	4730005120037	45152	55136AX	STRAINER ELEMENT, SE..... UOC: 6A1, 6A2, 7A1, 7E1	1
30	AFFFF		45152	47554AX-U	HOSE ASSY..... UOC: 6A1	1
30	PAFZZ	4720013567391	45152	47554AX12U	HOSE ASSEMBLY, NONME USED ON ASSY PN: 12466362..... UOC: 6A2, 7A1, 7E1	1
31	PAFZZ	4730011033275	96906	MS51508A6	.ELBOW, PIPE TO TUBE 3/8 OD X 1/ 4NPTF..... UOC: 6A1	1
32	PAFZZ	4730010657552	01276	411-6S	.ADAPTER, STRAIGHT, TU..... UOC: 6A1	2
33	MFFZZ	4720012119457	45152	47336AX.	.HOSE, NONMETALLIC MAKE FROM CAGE 01276, PN FC350-06, 12 IN..... UOC: 6A1	12
34	PAFZZ	4730009476104	96906	MS51504A6-8S	ELBOW, PIPE TO TUBE 3/8 OD X 1/2NPTF UOC: 6A1, 6A2, 7A1, 7E1	1
35	PAFZZ	4730002790985	81348	WW-P-471AASBCB	PLUG, PIPE..... UOC: 6A1	1
36	PFFZZ	3110011458482	45152	55022DX	PLATE, RETAINING, BEA..... UOC: 6A1	1
36	PFFZZ	3110013469776	45152	1691980	PLATE, RETAINING, BEA USED ON ASSY PN: 12466362..... UOC: 6A2, 7A1, 7E1	1

(1) ITEM NO	(2) SMR CODE	(3) NSN	(4) CAGEC	(5) PART NUMBER	(6) DESCRIPTION AND USABLE ON CODES(UOC)	(7) QTY
37	PAFZZ	5330011474919	45152	55079AX	SEAL,PLAIN ENCASED..... UOC:6A1	1
37	PAFZZ	5330013409882	01212	415023-SSR	SEAL,PLAIN ENCASED USED ON ASSY PN: 12466362..... UOC:6A2,7A1,7E1	1
38	PAFZZ	2520012142564	45152	1426350	YOKE,UNIVERSAL JOIN..... UOC:6A1	1
38	PBFZZ	2520014350410	7H161	6-4-9151X	YOKE,UNIVERSAL JOIN USED ON ASSY PN: 12466362..... UOC:6A2,7A1,7E1	1
39	PPFZZ	5365011476789	45152	127273A	SPACER,PLATE..... UOC:6A1	1
40	PFHZZ	3130011478112	45152	55021CX	HOUSING,BEARING UNI..... UOC:6A1	1
40	PAHZZ	3130014399129	45152	2207600	BEARING UNIT,PLAIN USED ON ASSY PN: 12466362..... UOC:6A2,7A1,7E1	1
41	PFHZZ	4730002029539	45152	166JX	REDUCER,TUBE..... UOC:6A1	1
42	PAHZZ	3120005967688	45152	39745AX	BEARING,WASHER,THRU..... UOC:6A1	1
43	PAHZZ	3120011469782	45152	40393AX	BEARING,WASHER,THRU..... UOC:6A1	1
44	PAHZZ	5360011454724	45152	53733AX	SPRING,HELICAL,COMP..... UOC:6A1	1
45	PAHZZ	3040011448220	45152	61154BX	SHAFT,SHOULDERED..... UOC:6A1	1
46	PAHZZ	5306012343782	45152	1413020	BOLT,MACHINE HEXAGON HEAD,0.375 X 1.5 IN,STEEL..... UOC:6A1,6A2,7A1,7E1	2
47	PFHZZ	3040012049801	45152	1432440	PLATE,RETAINING,SHA..... UOC:6A1	1
47	XDHZZ		45152	2212020	RING,SPEEDO SENSOR USED ON ASSY PN: 12466362..... UOC:6A2,7A1,7E1	1
48	PAHZZ	5365003505442	45152	5824FX	PLUG,MACHINE THREAD..... UOC:6A1	1
48	PAHZZ	4730007019364	19207	7019364	PLUG,PIPE USED ON ASSY PN: 12466362 UOC:6A2,7A1,7E1	1
49	PBFZZ	2520012446153	72447	6.5-4-3711X	YOKE,UNIVERSAL JOIN..... UOC:6A1	1
49	PBFZZ	2520014350414	72447	6.5-4-4401X	YOKE,UNIVERSAL JOIN USED ON ASSY PN: 12466362..... UOC:6A2,7A1,7E1	1
50	PAFZZ	5365010814915	45152	34119AX	SPACER,RING..... UOC:6A1	1
51	XAHZZ		45152	1693790	HOUSING,FRONT..... UOC:6A1	1
51	XAHZZ		45152	1969540	HOUSING,FRONT USED ON ASSY PN: 12466362..... UOC:6A2,7A1,7E1	1
52	PAHZZ	5315010812925	45152	55075AX	PIN,STRAIGHT,HEADLE.....	2

(1) ITEM NO	(2) SMR CODE	(3) NSN	(4) CAGEC	(5) PART NUMBER	(6) DESCRIPTION AND USABLE ON CODES(UOC)	(7) QTY
53	PAHZZ	5365011436445	45152	59902AX	UOC: 6A1, 6A2, 7A1, 7E1 SPACER, SLEEVE.....	1
54	PAHZZ	5306011721556	45152	335BX2	UOC: 6A1, 6A2, 7A1, 7E1 BOLT FORK RETAINER.....	2
55	PAHZZ	2520011447307	45152	64209CX	UOC: 6A1, 6A2, 7A1, 7E1 SHIFTER FORK, VEHICU.....	1
56	PAHZZ	5365011447377	45152	59903AX	UOC: 6A1, 6A2, 7A1, 7E1 SPACER, SLEEVE.....	1
57	PAHZZ	4730002212136	96906	MS20913-1S	UOC: 6A1, 6A2, 7A1, 7E1 PLUG, PIPE.....	1
58	PAHZZ	5360010861419	45152	54396AX	UOC: 6A1, 6A2, 7A1, 7E1 SPRING, HELICAL, COMP.....	2
59	PAHZZ	3110009491438	45152	52776AX	UOC: 6A1, 6A2, 7A1, 7E1 BALL, BEARING.....	2
60	PFHZZ	5340011448237	45152	1321590	UOC: 6A1, 6A2, 7A1, 7E1 COVER, ACCESS.....	1
61	PAHZZ	5305011464538	45152	2108HX1	UOC: 6A1, 6A2, 7A1, 7E1 SCREW, CAP, HEXAGON H.....	2
62	PFHZZ	2520013300770	45152	117937R	UOC: 6A1, 6A2, 7A1, 7E1 TRANSFER TRANSMISSI HOUSING, REAR...	1
62	XAHZZ		45152	2004690	UOC: 6A1 TRANSFER TRANSMISS USED ON ASSY PN: 12466362, HOUSING, REAR.....	1
63	PAOZZ	2520003957722	00736	MBGFPM	UOC: 6A1, 6A2, 7A1, 7E1 BREATHER.....	1
64	PAFZZ	4730002534413	96906	MS39230-3	UOC: 6A1 ELBOW, PIPE 3/4NPT.....	1
65	PAFZZ	4730002212140	96906	MS20913-6S	UOC: 6A1, 6A2, 7A1, 7E1 PLUG, PIPE 3/4-14NPT.....	2
66	PAFZZ	5310010570822	45152	1768HX1	UOC: 6A1, 6A2, 7A1, 7E1 NUT, PLAIN, HEXAGON .500-13UNC-2B....	20
67	PAFZZ	4730010439027	45152	2128HX	UOC: 6A1, 6A2, 7A1, 7E1 PLUG, PIPE, MAGNETIC.....	1
68	PAHZZ	5365013306436	45152	55029BX	UOC: 6A1, 6A2, 7A1, 7E1 SPACER, RING.....	1
68	PAHZZ	5365014392298	45152	1969510	UOC: 6A1 SPACER, SLEEVE USED ON ASSY PN: 12466362.....	1
69	PAHZZ	3040011447024	45152	127270D	UOC: 6A2, 7A1, 7E1 SHAFT, SHOULDERED.....	1
69	PAHZZ	3040014393507	45152	2004680	UOC: 6A1 SHAFT, SHOULDERED USED ON ASSY PN: 12466362.....	1
70	PAHZZ	3020011446418	45152	115406D	UOC: 6A2, 7A1, 7E1 GEAR, HELICAL.....	1
71	PAHZZ	5365010813424	45152	55030BX	UOC: 6A1, 6A2, 7A1, 7E1 SPACER, RING.....	1
72	PFHZZ	3110011565506	45152	111805R	UOC: 6A1, 6A2, 7A1, 7E1 PLATE, RETAINING, BEA.....	1
72	PAHZZ	3130013386992	45152	1839010	UOC: 6A1 HOUSING, BEARING UNI USED ON ASSY PN: 12466362.....	1

(1) ITEM NO	(2) SMR CODE	(3) NSN	(4) CAGEC	(5) PART NUMBER	(6) DESCRIPTION AND USABLE ON CODES(UOC)	(7) QTY
73	PAHZZ	5305000711787	80204	B1821BH044C113N	UOC: 6A2, 7A1, 7E1 SCREW, CAP, HEXAGON H 7/16-14UNC-2A X 1.125.....	6
73	PAHZZ	5305000712069	80204	B1821BH050C150N	UOC: 6A1 SCREW, CAP, HEXAGON H 1/2-13X1.5 USED ON ASSY PN: 12466362.....	1
74	PAHZZ	5315001563104	45152	30190AX	UOC: 6A2, 7A1, 7E1 PIN, DOWEL.....	2
75	PAHZZ	5310001860977	45152	13388FX	UOC: 6A1 WASHER, KEY 3.612 ID X 4.938 OD X .100 THK.....	1
76	PAHZZ	5310002439295	45152	13387FX	UOC: 6A1, 6A2, 7A1, 7E1 NUT, PLAIN, ROUND SPANNER JAM.....	1
77	PAFZZ	3040011448238	45152	55025BX	UOC: 6A1, 6A2, 7A1, 7E1 COLLAR, SHAFT.....	2
78	PAHZZ	3120011436442	45152	1594FX	UOC: 6A1 BUSHING, SLEEVE.....	1
79	PAHZZ	3040011448219	45152	127268D	UOC: 6A1 SHAFT, SHOULDERED.....	1
79	PAHZZ	3040013384434	45152	1843710	UOC: 6A1 SHAFT, SHOULDERED USED ON ASSY PN: 12466362.....	1
80	PAHZZ	3110001639904	45152	44221BX	UOC: 6A2, 7A1, 7E1 BEARING, ROLLER, TAPE.....	1
80	PAHZZ	3110013386931	60038	39590 ASSY 902A3	UOC: 6A1 BEARING, ROLLER, TAPE USED ON ASSY PN: 12466362.....	1
81	PAHZZ	2520010413542	45152	31425BX	UOC: 6A2, 7A1, 7E1 RING, PILOT.....	1
82	PAHZZ	3040011448218	45152	63219CX	UOC: 6A1, 6A2, 7A1, 7E1 SHAFT, SHOULDERED.....	1
82	PAHZZ	3040013387521	45152	1693480	UOC: 6A1 SHAFT, SHOULDERED USED ON ASSY PN: 12466362.....	1
83	PAFZZ	5307011451644	45152	63216AX	UOC: 6A2, 7A1, 7E1 STUD, PLAIN.....	1
84	PAFZZ	5330007927524	45152	13308FX	UOC: 6A1, 6A2, 7A1, 7E1 GASKET.....	1
85	PAFZZ	5310009824912	96906	MS21045-5	UOC: 6A1 NUT, SELF-LOCKING, HE .3125-24UNJF-3B UOC: 6A1	1
86	PAFZZ	5310011290450	45152	351AX	UOC: 6A1, 6A2, 7A1, 7E1 WASHER, LOCK 0.382 ID X 0.683 OD X 0.094 THK, STEEL.....	2
87	PAFZZ	5306010845390	45152	420AX1	UOC: 6A1, 6A2, 7A1, 7E1 BOLT, MACHINE HEXAGON HEAD, 0.375 X 0.96 IN, STEEL.....	2
88	PAHZZ	5340011453255	45152	59899AX	UOC: 6A1, 6A2, 7A1, 7E1 CONNECTOR, ROD END.....	1
89	PAHZZ	5310008348734	96906	MS35691-37	UOC: 6A1, 6A2, 7A1, 7E1 NUT, PLAIN, HEXAGON 1/2-20UNF.....	1
90	PAHZZ	3040011448216	45152	105761C	UOC: 6A1, 6A2, 7A1, 7E1 SHAFT, STRAIGHT.....	1

(1) ITEM NO	(2) SMR CODE	(3) NSN	(4) CAGEC	(5) PART NUMBER	(6) DESCRIPTION AND USABLE ON CODES(UOC)	(7) QTY
91	PAHZZ	5330003509711	18876	10291590	UOC: 6A1, 6A2, 7A1, 7E1 SEAL, PLAIN ENCASED.....	1
92	PAFZZ	47300022212138	94894	1837	UOC: 6A1, 6A2, 7A1, 7E1 COUPLING HALF, QUICK.....	1
93	PAFZZ	5306010617416	45152	1366HX1	UOC: 6A1, 6A2, 7A1, 7E1 BOLT, MACHINE 5/16-18X5/8, USED ON ASSY PN: 12466362.....	2
94	PAFZZ	5310010617452	45152	1804HX	UOC: 6A2, 7A1, 7E1 WASHER, FLAT 5/16 USED ON ASSY PN: 12466362.....	2
95	PAHZZ	3020011446426	45152	115403D	UOC: 6A2, 7A1, 7E1 GEAR CLUSTER.....	1
96	PAHZZ	5365013322150	45152	55027BX	UOC: 6A1, 6A2, 7A1, 7E1 SPACER, RING.....	2
97	PAHZZ	4730000444861	45152	57CX138	UOC: 6A1, 6A2, 7A1, 7E1 PLUG, PIPE.....	1
98	PAHZZ	3040011446357	45152	1315270	UOC: 6A1, 6A2, 7A1, 7E1 SHAFT, SHOULDERED.....	1
99	PAHZZ	3020011448499	45152	115407D	UOC: 6A1, 6A2, 7A1, 7E1 GEAR CLUSTER.....	1
100	PAHZZ	3020011446417	45152	115404D	UOC: 6A1, 6A2, 7A1, 7E1 GEAR, HELICAL.....	1
101	PAHZZ	5365013302224	45152	55031BX	UOC: 6A1, 6A2, 7A1, 7E1 SPACER, RING.....	1
102	PAHZZ	3040011448217	45152	111295D	UOC: 6A1, 6A2, 7A1, 7E1 SHAFT, SHOULDERED.....	1
103	PAHZZ	3020011449291	45152	115405D	UOC: 6A1, 6A2, 7A1, 7E1 GEAR, HELICAL.....	1
104	PAHZZ	2520011448603	45152	55042CX	UOC: 6A1, 6A2, 7A1, 7E1 SHIFTER FORK, VEHICU.....	1
105	PAHZZ	5305002758530	45152	5106FX	UOC: 6A1, 6A2, 7A1, 7E1 SETSCREW .938 X 20UNF-3A.....	1
106	PAHZZ	5310011436462	45152	47736AX	UOC: 6A1, 6A2, 7A1, 7E1 WASHER, SPRING TENS.....	8
107	PAHZZ	5310011436449	45152	55068BX	UOC: 6A1, 6A2, 7A1, 7E1 WASHER, FLAT 1.090 ID X 2.000 OD X .190 THK.....	1
108	PAHZZ	5310005845272	96906	MS35338-48	UOC: 6A1, 6A2, 7A1, 7E1 WASHER, LOCK 1/2 INCH, USED ON ASSY PN: 12466362.....	20
109	PAHZZ	5305007250135	96906	MS90727-138	UOC: 6A2, 7A1, 7E1 SCREW, CAP, HEXAGON H 9/16-18UNF X 1.500.....	20
109	PAHZZ	5305000712067	80204	B1821BH050C125N	UOC: 6A1 SCREW, CAP, HEXAGON H 1/2-13X1.25GR8, USED ON ASSY PN: 12466362.....	20
110	XDHZZ		45152	1969520	UOC: 6A2, 7A1, 7E1 SPACER, PLATE USED ON ASSY PN: 12466362.....	1
111	PAHZZ	5365013390962	45152	1709070	UOC: 6A2, 7A1, 7E1 SHIM USED ON ASSY PN: 12466362.....	3

(1) ITEM NO	(2) SMR CODE	(3) NSN	(4) CAGEC	(5) PART NUMBER	(6) DESCRIPTION AND USABLE ON CODES(UOC)	(7) QTY
112	PAHZZ	5365013390961	45152	1709080	SHIM USED ON ASSY PN: 12466362..... UOC:6A2,7A1,7E1	3
113	PAHZZ	5365013388222	45152	1709060	SPACER,PLATE USED ON ASSY PN: 12466362..... UOC:6A2,7A1,7E1	3
114	PAHZZ	5365013390965	45152	1843590	SPACER,PLATE USED ON ASSY PN: 12466362..... UOC:6A2,7A1,7E1	3
115	PAHZZ	5365013418961	45152	1843580	SHIM USED ON ASSY PN: 12466362..... UOC:6A2,7A1,7E1	3
116	PAHZZ	5365013394027	45152	1843660	SHIM USED ON ASSY PN: 12466362..... UOC:6A2,7A1,7E1	3
117	PAFZZ	5310013388184	45152	1888370	WASHER,FLAT USED ON ASSY P/N: 12466362..... UOC:6A2,7A1,7E1	1
118	PAFZZ	5310012144946	45152	2083HX	WASHER,FLAT 3/4 INCH. USED ON ASSY PN: 12466362..... UOC:6A2,7A1,7E1	2
119	PAFZZ	5305013387301	45152	60026AX	SCREW,CAP,HEXAGON H 3/4-10X2.50 USED ON ASSY PN: 12466362..... UOC:6A2,7A1,7E1	2
120	PFFZZ	5310013390243	45152	1704630	WASHER,FLAT USED ON ASSY PN: 12466362..... UOC:6A2,7A1,7E1	1
121	PAFZZ	5330007251511	10988	G13824	SEAL,PLAIN ENCASED USED ON ASSY PN: 12466362..... UOC:6A2,7A1,7E1	1
122	PAHZA	3110002272340	60038	H414242H414210	BEARING,ROLLER,TAPE CONE/CUP SET, USED ON ASSY P/N: 12466362..... UOC:6A2,7A1,7E1	2
123	PAHZZ	4730013383675	45152	1689980	FLANGE,PIPE USED ON ASSY P/N: 12466362..... UOC:6A2,7A1,7E1	1
124	PAHZZ	3110001000670	60038	663	CONE AND ROLLERS,TA USED ON ASSY P/ N: 12466362..... UOC:6A2,7A1,7E1	1
125	PAHZZ	3110001000335	60038	653	CUP,TAPERED ROLLER USED ON ASSY P/ N: 12466362..... UOC:6A2,7A1,7E1	1
126	PAHZZ	3110006180248	60038	HM218248	CONE AND ROLLERS,TA USED ON ASSY P/ N: 12466362..... UOC:6A2,7A1,7E1	1
127	PAHZZ	3110006180249	60038	HM218210	CUP,TAPERED ROLLER USED ON ASSY P/ N: 12466362..... UOC:6A2,7A1,7E1	1

END OF FIGURE

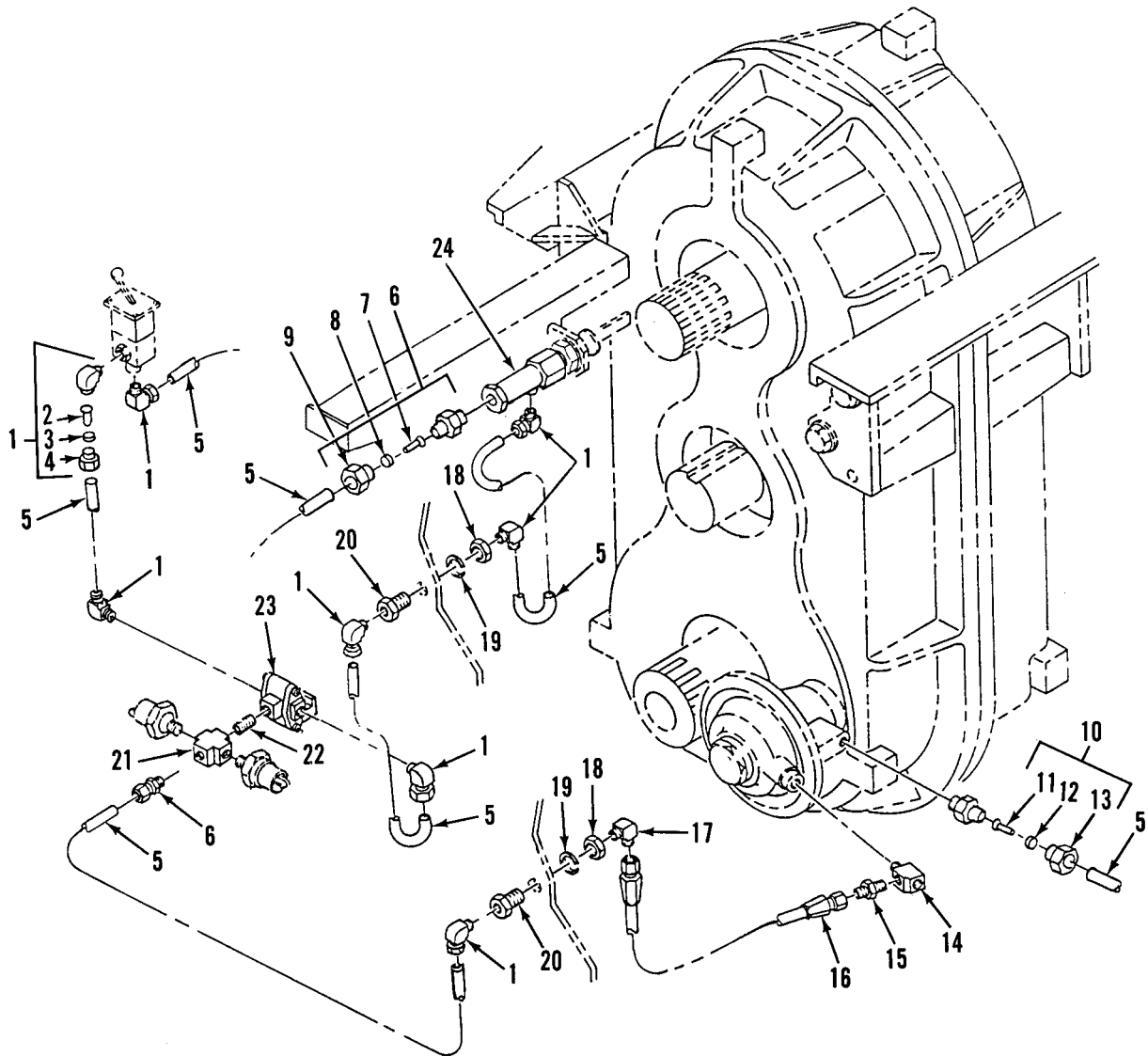

Figure 169. Shuttle Valve, Lines, and Fittings (M916A1, M916A2, M917A1's)



(1) ITEM NO	(2) SMR CODE	(3) NSN	(4) CAGEC	(5) PART NUMBER	(6) DESCRIPTION AND USABLE ON CODES(UOC)	(7) QTY
GROUP 0801 POWER TRANSFER, FINAL DRIVE, PLANETARY, OR DROP GEARBOX ASSEMBLIES FIG. 169 SHUTTLE VALVE, LINES, AND FITTINGS (M916A1, M916A2, M917A1'S)						
1	PAOZZ	4730012440000	93061	VS269NTA-4-2	ELBOW,PIPE TO TUBE QTY=8 6A1, QTY=5 6A2/7A1/7E1..... UOC:6A1,6A2,7A1,7E1	8
2	PAOZZ	4730010577109	93061	63NTA-4	.INSERT,TUBE FITTING..... UOC:6A1,6A2,7A1,7E1	1
3	PAOZZ	4730010486358	93061	60NTA-4	.SLEEVE,COMPRESSION,..... UOC:6A1,6A2,7A1,7E1	1
4	PAOZZ	4730010486968	93061	61NTA-4	.NUT,TUBE COUPLING..... UOC:6A1,6A2,7A1,7E1	4
5	PAOZZ	4720013164673	61424	PFT-4A	TUBING,NONMETALLIC CUT TO FIT, MAKE FROM BULK PFT-4A BLACKX1300 (61424)..... UOC:6A1,6A2,7A1,7E1	7
6	PFOZZ	4730010554017	93061	VS68NTA-4-2	ADAPTER,STRAIGHT,PI..... UOC:6A1,6A2,7A1,7E1	2
7	PAOZZ	4730010577109	93061	63NTA-4	.INSERT,TUBE FITTING..... UOC:6A1,6A2,7A1,7E1	1
8	PAOZZ	4730010486358	93061	60NTA-4	.SLEEVE,COMPRESSION,..... UOC:6A1,6A2,7A1,7E1	1
9	PAOZZ	4730010486968	93061	61NTA-4	.NUT,TUBE COUPLING..... UOC:6A1,6A2,7A1,7E1	1
10	PFOZZ	4730010864064	93061	269NTA-4-4	ELBOW,PIPE TO TUBE QTY=1 6A1, QTY=4 6A2/7A1/7E1..... UOC:6A1,6A2,7A1,7E1	4
11	PAOZZ	4730010577109	93061	63NTA-4	.INSERT,TUBE FITTING..... UOC:6A1,6A2,7A1,7E1	1
12	PAOZZ	4730010486358	93061	60NTA-4	.SLEEVE,COMPRESSION,..... UOC:6A1,6A2,7A1,7E1	1
13	PAOZZ	4730010486968	93061	61NTA-4	.NUT,TUBE COUPLING..... UOC:6A1,6A2,7A1,7E1	1
14	PFOZZ	4730002779615	93061	2225P-4	TEE,PIPE..... UOC:6A1,6A2,7A1,7E1	1
15	PAOZZ	4730002660533	96906	MS35869-22	ADAPTER,STRAIGHT,PI 1/4 OD,0.438- 20UNF..... UOC:6A1,6A2,7A1,7E1	1
16	PAOZZ	4720013995647	64678	A23-02232-180	HOSE ASSEMBLY,NONME..... UOC:6A1	1
16	PAOZZ	4720014435046	64678	A23-02232-132	HOSE ASSEMBLY,NONME..... UOC:6A2,7A1,7E1	1
17	PAOZZ	4730013268073	93061	VS249F-4-2	ELBOW,PIPE TO BOSS..... UOC:6A1	1
17	PAOZZ	4730002546225	70334	20723	ELBOW,PIPE TO TUBE..... UOC:6A2,7A1,7E1	1
18	PAOZZ	5310008352037	96906	MS35691-53	NUT,PLAIN,HEXAGON 5/8-18UNF..... UOC:6A1,6A2,7A1,7E1	2
19	PAOZZ	5310005434385	96906	MS35333-46	WASHER,LOCK 5/8 NOM SIZE.....	2

WP 0002 00

TM 9-2320-363-24P

(1) ITEM NO	(2) SMR CODE	(3) NSN	(4) CAGEC	(5) PART NUMBER	(6) DESCRIPTION AND USABLE ON CODES(UOC)	(7) QTY
20	PAOZZ	4730013268069	93061	2515-00151	UOC: 6A1, 6A2, 7A1, 7E1 REDUCER, PIPE.....	2
20	PAOZZ	4730013325483	93061	2515-00155	UOC: 6A1 ADAPTER BUSHING.....	2
21	PAOZZ	4730002546374	93061	2205P2	UOC: 6A2, 7A1, 7E1 CROSS, PIPE.....	1
22	PAOZZ	4730002301996	79172	CPC627	UOC: 6A1, 6A2, 7A1, 7E1 NIPPLE, PIPE .405 OD X 1/8, NPT.....	1
23	PAOZZ	4820011689520	11331	WM412A	UOC: 6A1, 6A2, 7A1, 7E1 VALVE, SHUTTLE.....	1
24	PAOZZ	4820001664262	06853	279197	UOC: 6A1, 6A2, 7A1, 7E1 VALVE, SAFETY RELIEF.....	1

END OF FIGURE



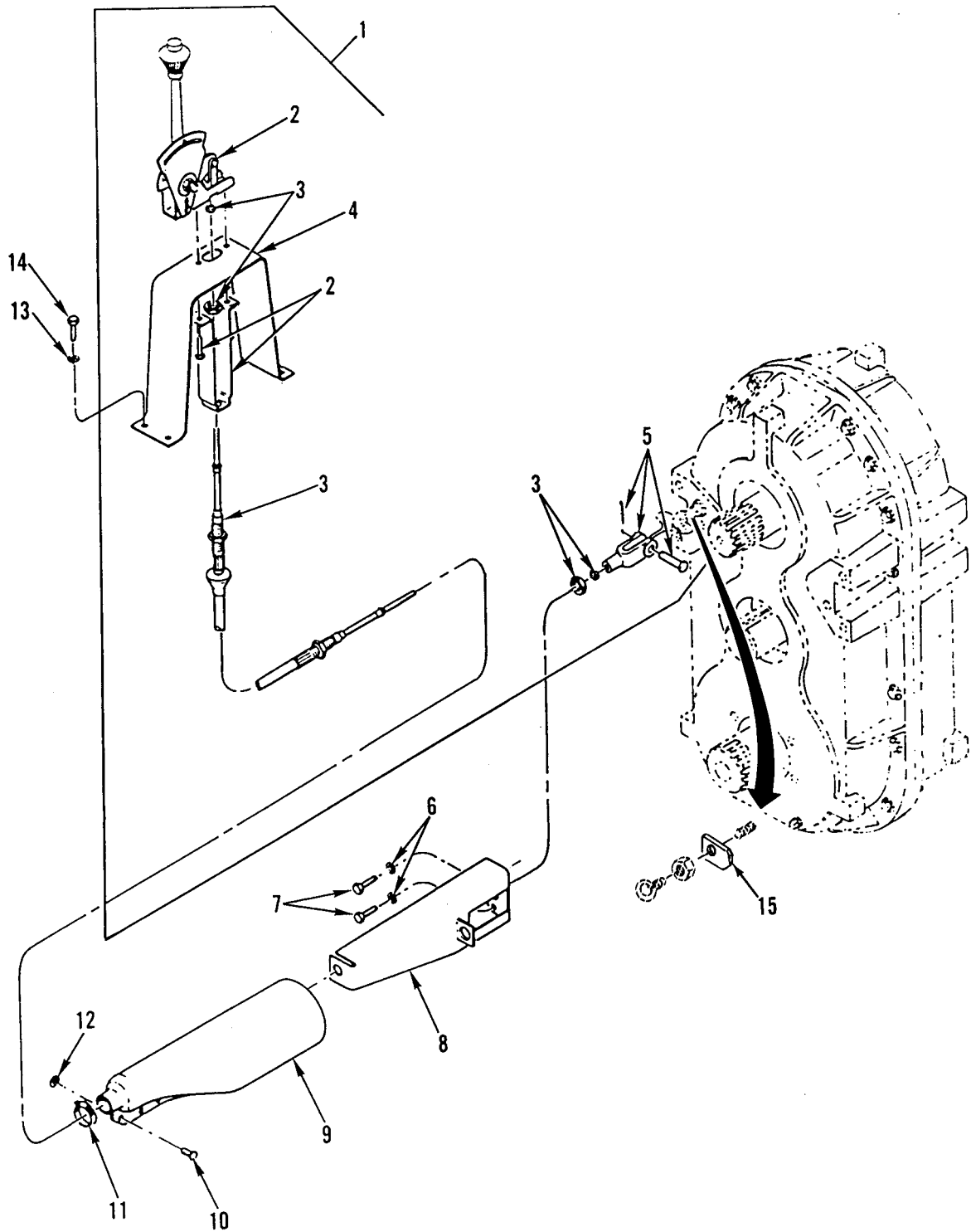

Figure 170. Transfer Case Shift Control Assembly (M916A1)

(1) ITEM NO	(2) SMR CODE	(3) NSN	(4) CAGEC	(5) PART NUMBER	(6) DESCRIPTION AND USABLE ON CODES(UOC)	(7) QTY
GROUP 0803 GEARSHIFT, VACUUM BOOSTER, AND CONTROLS FIG. 170 TRANSFER CASE SHIFT CONTROL ASSEMBLY (M916A1)						
1	PBOOO	2590013264621	64678	A07-13378-000	CONTROL ASSEMBLY,PU.....	1
UOC: 6A1						
2	PAOZZ	2590013253378	60602	59261-1	.CONTROL ASSEMBLY,PU.....	1
UOC: 6A1						
3	PAOZZ	3040013270486	60602	65112-60	.CONTROL ASSEMBLY,PU.....	1
UOC: 6A1						
4	PFOZZ	5340013262010	60602	52578-1	.BRACKET,ANGLE.....	1
UOC: 6A1						
5	PFOZZ	5340013262124	60602	49044-2	.CLEVIS AND U-BOLT.....	1
UOC: 6A1						
6	PAOZZ	5310000045033	26916	004-003005-055	WASHER,LOCK .38 ID X .683 OD X .094 THK.....	2
UOC: 6A1, 6A2, 7A1, 7E1						
7	PAOZZ	5305000680511	80204	B1821BH038C125N	SCREW,CAP,HEXAGON H 3/8-16UNC X 1.250.....	2
UOC: 6A1, 6A2, 7A1, 7E1						
8	PFOZZ	5342011584020	45152	1339180-W	BRACKET,SHIFT CABLE.....	1
UOC: 6A1, 6A2, 7A1, 7E1						
9	PAOZZ	2520012094520	45152	1487030	BOOT,POWER TRANSMIS.....	1
UOC: 6A1, 6A2, 7A1, 7E1						
10	PAOZZ	5305012224344	45152	1487040	SCREW,DRIVE.....	7
UOC: 6A1, 6A2, 7A1, 7E1						
11	PAOZZ	4730009083194	96906	MS35842-11	CLAMP,HOSE.....	1
UOC: 6A1, 6A2, 7A1, 7E1						
12	PAOZZ	5310008094058	96906	MS27183-10	WASHER,FLAT .281 ID X .625 OD X .065 THK, QTY=8 M916A1 QTY=7 M916A2,M917A1,M917A1MCS.....	8
UOC: 6A1, 6A2, 7A1, 7E1						
13	PAOZZ	5310005825965	96906	MS35338-44	WASHER,LOCK 1/4 NOM SIZE.....	4
UOC: 6A1						
14	PAOZZ	5305003900524	96906	MS51849-98	SCREW,MACHINE 1.000 X 20UNC-2A.....	4
UOC: 6A1						
15	XDOZZ		64678	07-13376-000	BRACKET,PUSH VALVE.....	1
UOC: 6A1, 6A2, 7A1, 7E1						

END OF FIGURE

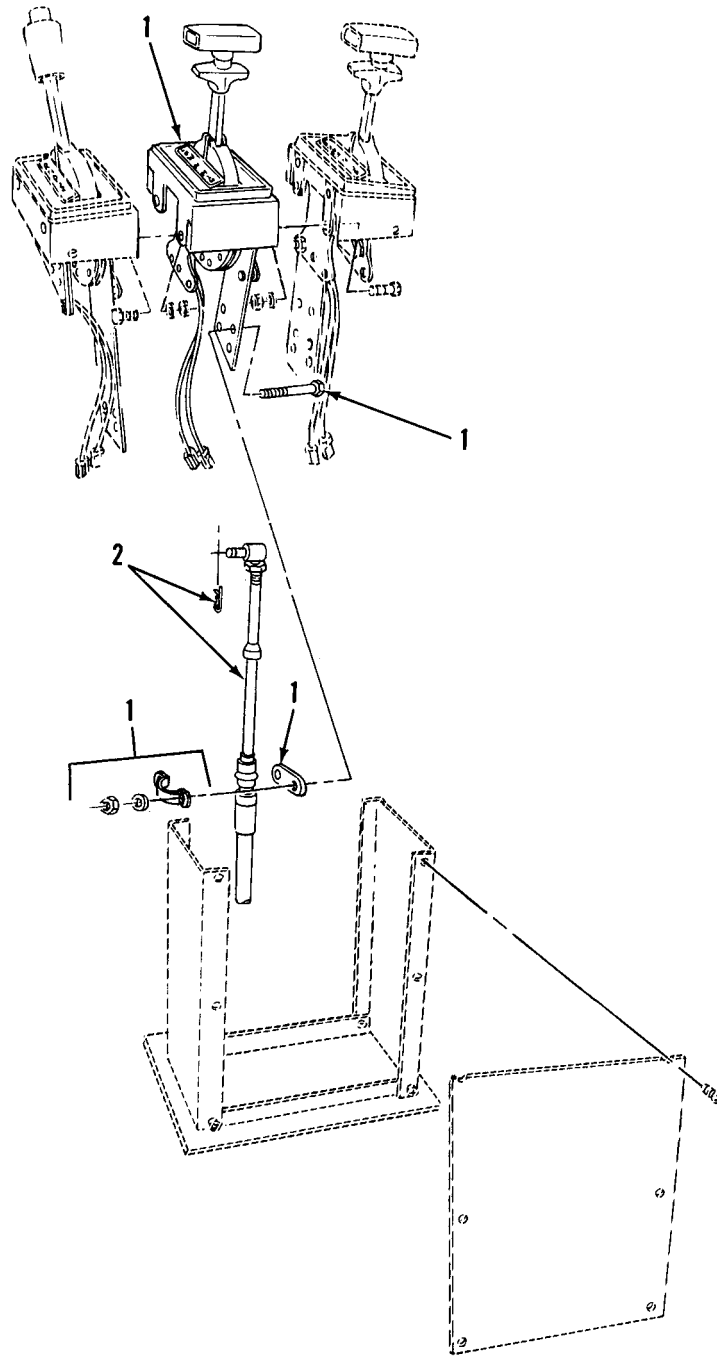

Figure 171. Transfer Shift Control and Cable (M916A2, M917A1's)

WP 0002 00

TM 9-2320-363-24P

(1)	(2)	(3)	(4)	(5)	(6)	(7)
ITEM	SMR			PART		
NO	CODE	NSN	CAGEC	NUMBER	DESCRIPTION AND USABLE ON CODES(UOC)	QTY
					GROUP 0803 GEARSHIFT, VACUUM BOOSTER, AND CONTROLS FIG. 171 TRANSFER SHIFT CONTROL AND CABLE (M916A2, M917A1'S)	
1	PAOZZ	2590014427242	60602	55940-3	CONTROL ASSEMBLY,PU.....	1
					UOC:6A2,7A1,7E1	
2	PFOZZ	2590014530615	60602	65610-58	CONTROL ASSEMBLY,PU.....	1
					UOC:6A2,7A1,7E1	

END OF FIGURE

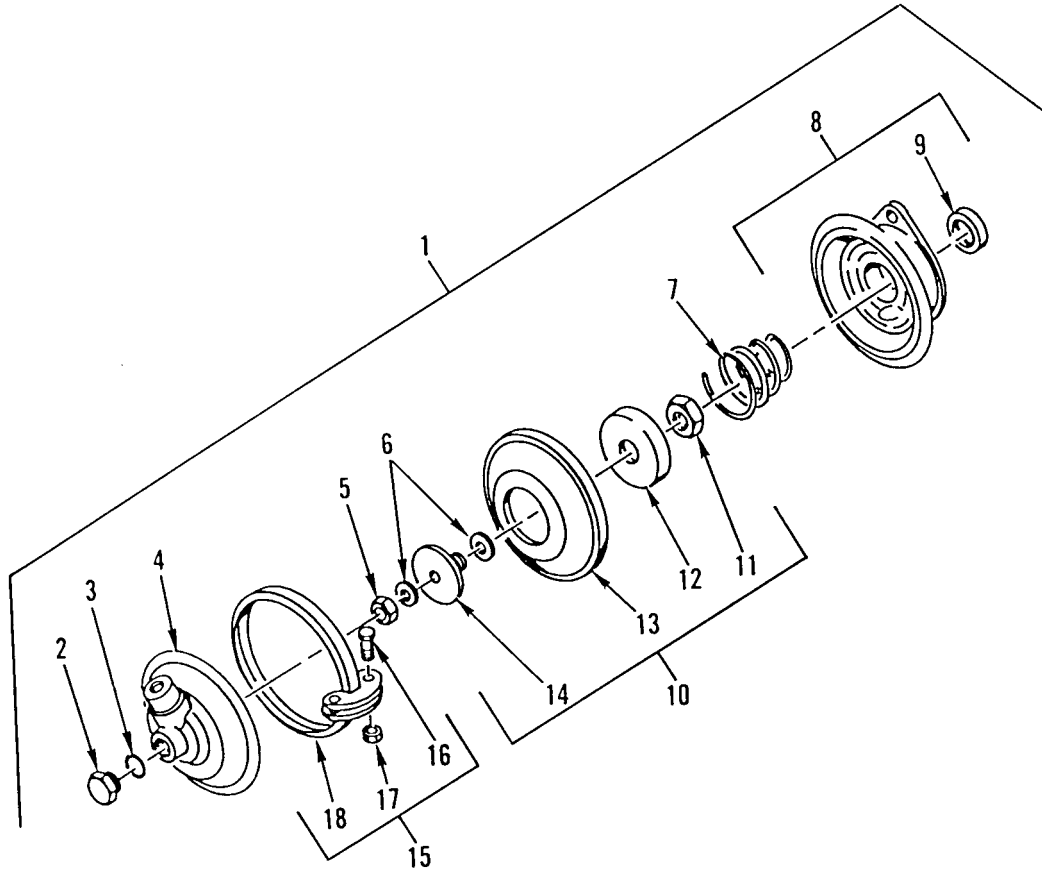

Figure 172. Air Shift Chamber (M916A1, M916A2, M917A1's)



(1) ITEM NO	(2) SMR CODE	(3) NSN	(4) CAGEC	(5) PART NUMBER	(6) DESCRIPTION AND USABLE ON CODES(UOC)	(7) QTY
GROUP 0803 GEARSHIFT, VACUUM BOOSTER, AND CONTROLS FIG. 172 AIR SHIFT CHAMBER (M916A1, M916A2, M917A1'S)						
1	PAFFF	2520010410895	45152	7975GX1	CHAMBER,AIR SHIFT.....	1
					UOC:6A1,6A2,7A1,7E1	
2	PAFZZ	5310010815921	45152	525AS46	.NUT,PLAIN,CAP 13/16-16, HEX, STEEL	1
					UOC:6A1,6A2,7A1,7E1	
3	PAFZZ	5331004540370	45152	1PS43	.O-RING.....	1
					UOC:6A1,6A2,7A1,7E1	
4	PFFZZ	2530010815874	45152	525AS45	.COVER,AIR BRAKE CHA.....	1
					UOC:6A1,6A2,7A1,7E1	
5	PAFZZ	5310009824912	96906	MS21045-5	.NUT,SELF-LOCKING,HE .3125-24UNJF- 3B.....	1
					UOC:6A1,6A2,7A1,7E1	
6	PAFZZ	5310010786442	45152	525AS14	.WASHER,FLAT .318 ID X .500 OD X .034 THK.....	2
					UOC:6A1,6A2,7A1,7E1	
7	PAFZZ	5360007067413	45152	525AS11	.SPRING,HELICAL,COMP.....	1
					UOC:6A1,6A2,7A1,7E1	
8	PFFZZ	2520010970195	45152	525AS43	.HOUSING,ASSEMBLY,TR.....	1
					UOC:6A1,6A2,7A1,7E1	
9	PFFZA	5330010951933	06853	234322	..SEAL,PLAIN.....	1
					UOC:6A1,6A2,7A1,7E1	
10	PAFZZ	2520005120040	45152	525AS44	.DIAPHRAGM ASSEMBLY.....	1
					UOC:6A1,6A2,7A1,7E1	
11	PFFZZ	5310012971057	45152	525AS52	..NUT,PLAIN,HEXAGON 7/8-20 UNEF-2B.	1
					UOC:6A1,6A2,7A1,7E1	
12	PFFZZ	2530010820638	06853	245333	..GUIDE,DIAPHRAGM.....	1
					UOC:6A1,6A2,7A1,7E1	
13	PAFZZ	2530010411215	06853	245334	..DIAPHRAGM,CHAMBER,B.....	1
					UOC:6A1,6A2,7A1,7E1	
14	PFFZZ	2520010815875	06853	245332	..PUSH PLATE.....	1
					UOC:6A1,6A2,7A1,7E1	
15	PAFZZ	5365002366665	45152	525AS30	.CLAMP ASSEMBLY.....	1
					UOC:6A1,6A2,7A1,7E1	
16	PAFZZ	5306008115685	45152	65BC75	..BOLT,MACHINE CHAMBER CLAMP.....	2
					UOC:6A1,6A2,7A1,7E1	
17	PAFZZ	5310010613321	45152	372AX1	..NUT,PLAIN,HEXAGON .312-24UNF-2B..	2
					UOC:6A1,6A2,7A1,7E1	
18	PFFZZ	5365007176936	06853	238373	..RING,CLAMP.....	1
					UOC:6A1,6A2,7A1,7E1	

END OF FIGURE

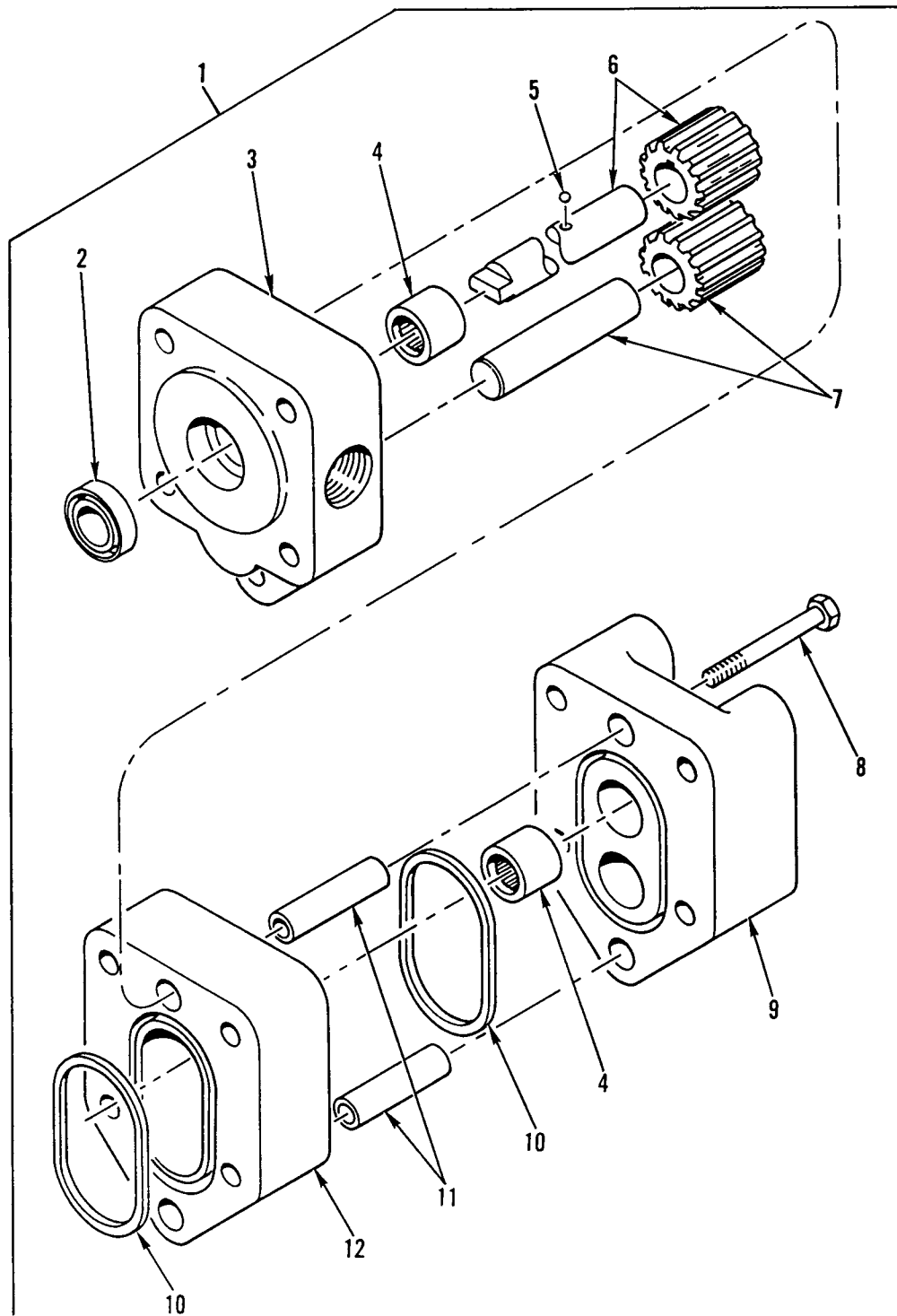

Figure 173. Lube Pump Assembly (M916A1, M916A2, M917A1's)

(1) ITEM NO	(2) SMR CODE	(3) NSN	(4) CAGEC	(5) PART NUMBER	(6) DESCRIPTION AND USABLE ON CODES(UOC)	(7) QTY
GROUP 0804 LUBRICATION, COOLING, OR HYDRAULIC COMPONENTS AND SERVO UNITS FIG. 173 LUBE PUMP ASSEMBLY (M916A1, M916A2, M917A1'S)						
1	PAFHH	4320011324882	45152	1312750	PUMP,ROTARY..... UOC: 6A1, 6A2, 7A1, 7E1	1
2	PAHZZ	5330013286014	45152	2AG460	.SEAL,PLAIN ENCASED..... UOC: 6A1, 6A2, 7A1, 7E1	1
3	PFHZZ	4320011443423	45152	2AL654	.HEAD,HYDRAULIC MOTO..... UOC: 6A1, 6A2, 7A1, 7E1	1
4	PAHZZ	3130013284446	45152	2AL657	.BEARING UNIT,ROLLER..... UOC: 6A1, 6A2, 7A1, 7E1	4
5	PAHZZ	3110011254165	45152	2AL660	.BALL,BEARING..... UOC: 6A1, 6A2, 7A1, 7E1	1
6	PAHZZ	3040012303715	45152	2AL658	.SHAFT,STRAIGHT..... UOC: 6A1, 6A2, 7A1, 7E1	1
7	PAHZZ	3040013327703	45152	2AL659	.GEARSHAFT,SPUR..... UOC: 6A1, 6A2, 7A1, 7E1	1
8	PAHZZ	5305011738288	45152	54675AX	.SCREW,CAP,HEXAGON H 2.250 X 20UNC-2A..... UOC: 6A1, 6A2, 7A1, 7E1	2
9	PFHZZ	4320012314149	45152	2AL656	.COVER,HYDRAULIC,PUM..... UOC: 6A1, 6A2, 7A1, 7E1	1
10	PAHZZ	5330011454573	45152	2AL343	.GASKET..... UOC: 6A1, 6A2, 7A1, 7E1	2
11	PAHZZ	5365013302163	45152	2AL662	.SPACER,SLEEVE..... UOC: 6A1, 6A2, 7A1, 7E1	2
12	XAHZZ		63097	2-274-011-100	HOUSING,LIQUID PUMP..... UOC: 6A1, 6A2, 7A1, 7E1	1

END OF FIGURE

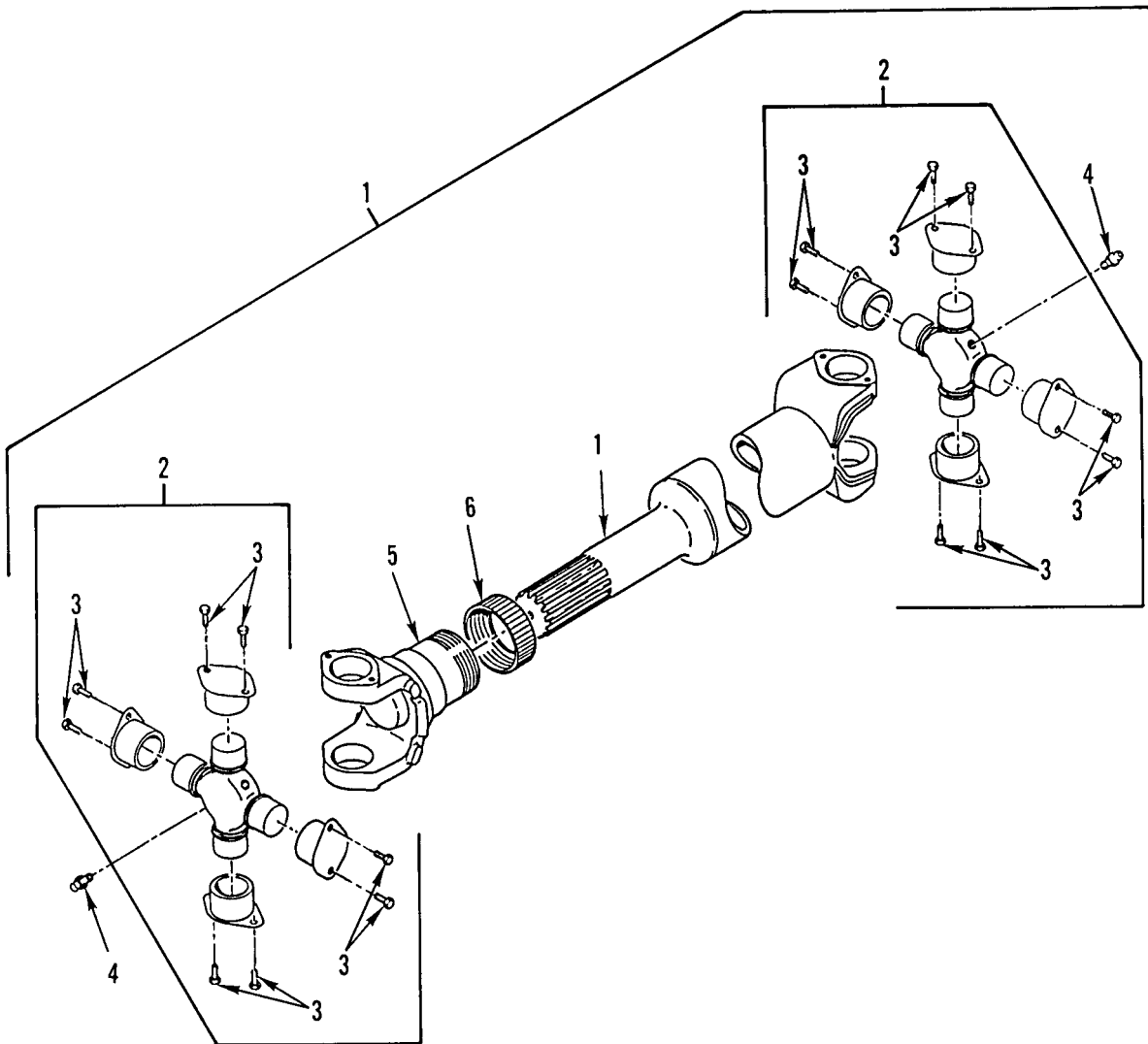
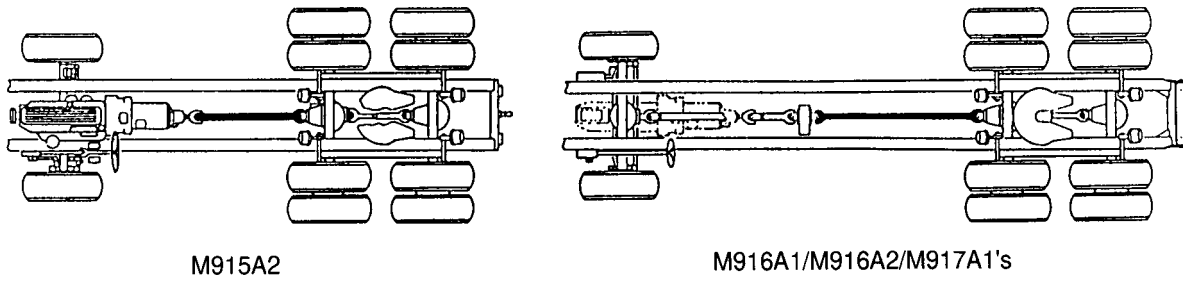
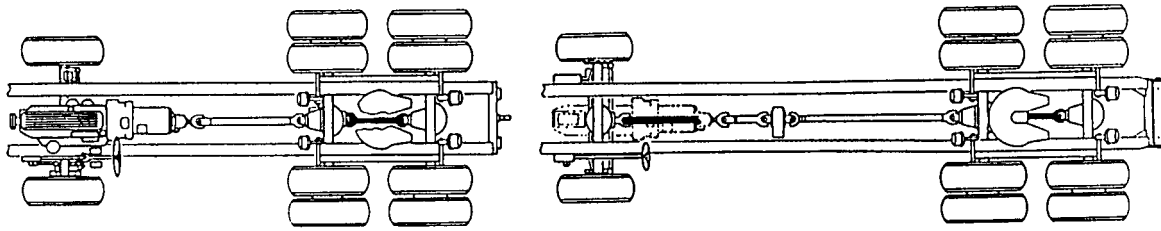

Figure 174. Main Propeller Shaft Assembly

(1) ITEM NO	(2) SMR CODE	(3) NSN	(4) CAGEC	(5) PART NUMBER	(6) DESCRIPTION AND USABLE ON CODES(UOC)	(7) QTY
					GROUP 09 PROPELLER, PROPELLER SHAFTS, UNIVERSAL JOINTS, COUPLER, AND CLAMP ASSEMBLY GROUP 0900 PROPELLER SHAFTS FIG. 174 MAIN PROPELLER SHAFT ASSEMBLY	
1	PAOOO	3010013264619	64678	A09-10016-473	PROPELLER SHAFT, NON MAIN..... UOC: 5A2	1
1	PAOOO	2520013312999	64678	A09-10008-242	YOKE, UNIVERSAL JOIN MAIN..... UOC: 6A1, 6A2, 7A1, 7E1	1
2	PAOZZ	2520013256405	78500	R280X	. SPIDER, UNIVERSAL JO..... UOC: 5A2	2
2	PAOZZ	3130013284445	78500	CP18NS	. BEARING UNIT, ROLLER UNIVERSAL JOINT..... UOC: 6A1, 6A2, 7A1, 7E1	2
3	PAOZZ	5305014121253	78500	CSH6-24-66	. . SCREW, CAP, HEXAGON H.....	8
4	PAOZZ	4730013578736	78500	1199-A-963	. FITTING, LUBRICATION.....	4
5	PAOZZ	2520013256401	78500	217N32671X	. YOKE, UNIVERSAL JOIN..... UOC: 5A2	1
5	PAOZZ	2520013418654	78500	18NLS48-6	. YOKE, UNIVERSAL JOIN..... UOC: 6A1, 6A2, 7A1, 7E1	1
6	PAOZZ	5330010821818	78500	SERUR33-4	. SEAL..... UOC: 5A2	1
6	PAOZZ	2520013682560	78500	SERUR40-8	. BOOT, POWER TRANSMIS..... UOC: 6A1, 6A2, 7A1, 7E1	1

END OF FIGURE



M915A2

M916A1/M916A2/M917A1's

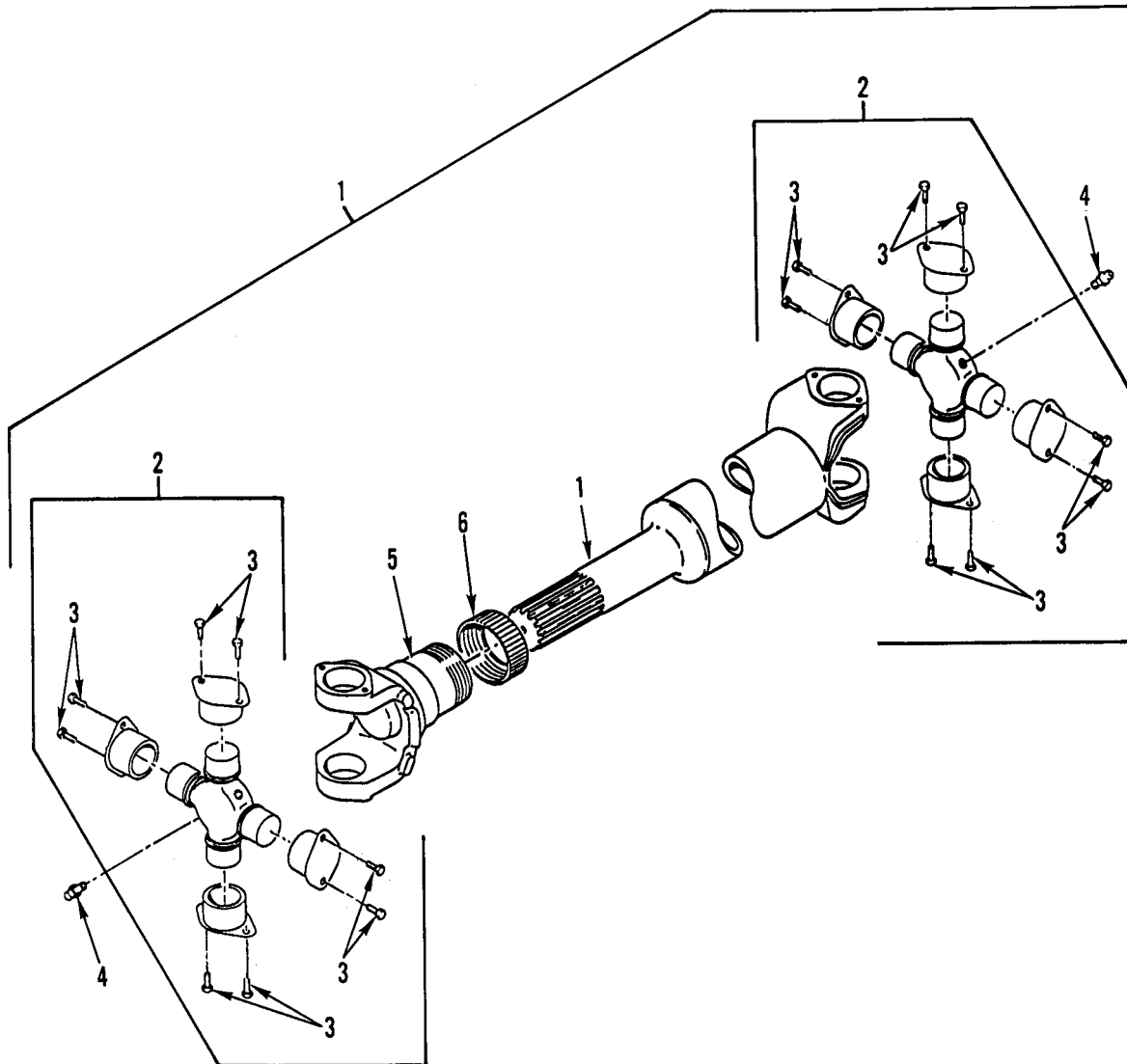

Figure 175. Inter-Axle Propeller Shaft Assembly

(1) ITEM NO	(2) SMR CODE	(3) NSN	(4) CAGEC	(5) PART NUMBER	(6) DESCRIPTION AND USABLE ON CODES(UOC)	(7) QTY
GROUP 0900 PROPELLER SHAFTS						
FIG. 175 INTER-AXLE PROPELLER SHAFT ASSEMBLY						
1	PAOOO	2520013279937	64678	A09-10017-251	YOKE,UNIVERSAL JOIN INTER AXLE..... UOC:5A2	1
1	PAOOO	2520013279938	64678	A09-10037-531	YOKE,UNIVERSAL JOIN FRONT AXLE..... UOC:6A1	1
1	PAOOO	2520013264560	64678	A09-10037-272	DRIVE SHAFT ASSEMBL INTER AXLE..... UOC:6A1	1
1	PBOOO	2520014350408	64678	A09-10037-522	PROPELLER SHAFT WIT FRONT AXLE, 52 1/2 INCH..... UOC:6A2,7A1,7E1	1
1	PAOOO	2520014350409	64678	A09-10191-251	PROPELLER SHAFT WIT INTER AXLE, 25.25 INCH..... UOC:6A2,7A1,7E1	1
2	PAOZZ	2520013256405	78500	R280X	.SPIDER,UNIVERSAL JO INTER AXLE.... UOC:5A2	2
2	PAOZZ	2520013256405	78500	R280X	.SPIDER,UNIVERSAL JO FRONT AXLE.... UOC:6A1	2
2	PAOZZ	2520013256405	78500	R280X	.SPIDER,UNIVERSAL JO INTER AXLE.... UOC:6A1	2
2	PAOZZ	2520013256405	78500	R280X	.SPIDER,UNIVERSAL JO FRONT AXLE 52 1/2 IN..... UOC:6A2,7A1,7E1	2
2	PAOZZ	2520013256405	78500	R280X	.SPIDER,UNIVERSAL JO INTER AXLE 25.25 IN..... UOC:6A2,7A1,7E1	2
3	PAOZZ	5305014121253	78500	CSH6-24-66	..SCREW,CAP,HEXAGON H.....	8
4	PAOZZ	4730013578736	78500	1199-A-963	.FITTING,LUBRICATION.....	4
5	PAOZZ	2520013300009	78500	17N32651X	.YOKE,UNIVERSAL JOIN..... UOC:5A2,6A1	1
5	PAOZZ	2520014525600	78500	17N-3-2551X	.YOKE,UNIVERSAL JOIN INTER AXLE 25.25 IN..... UOC:6A2,7A1,7E1	1
6	PAOZZ	5330010821818	78500	SERUR33-4	.SEAL USE ON ALL EXCEPT INTER AXLE 25.25 IN.....	1
6	PAOZA	5340014395874	78500	SERUR33-5	.CAP-PLUG,PROTECTIVE INTER AXLE 25.25 IN..... UOC:6A2,7A1,7E1	1

END OF FIGURE

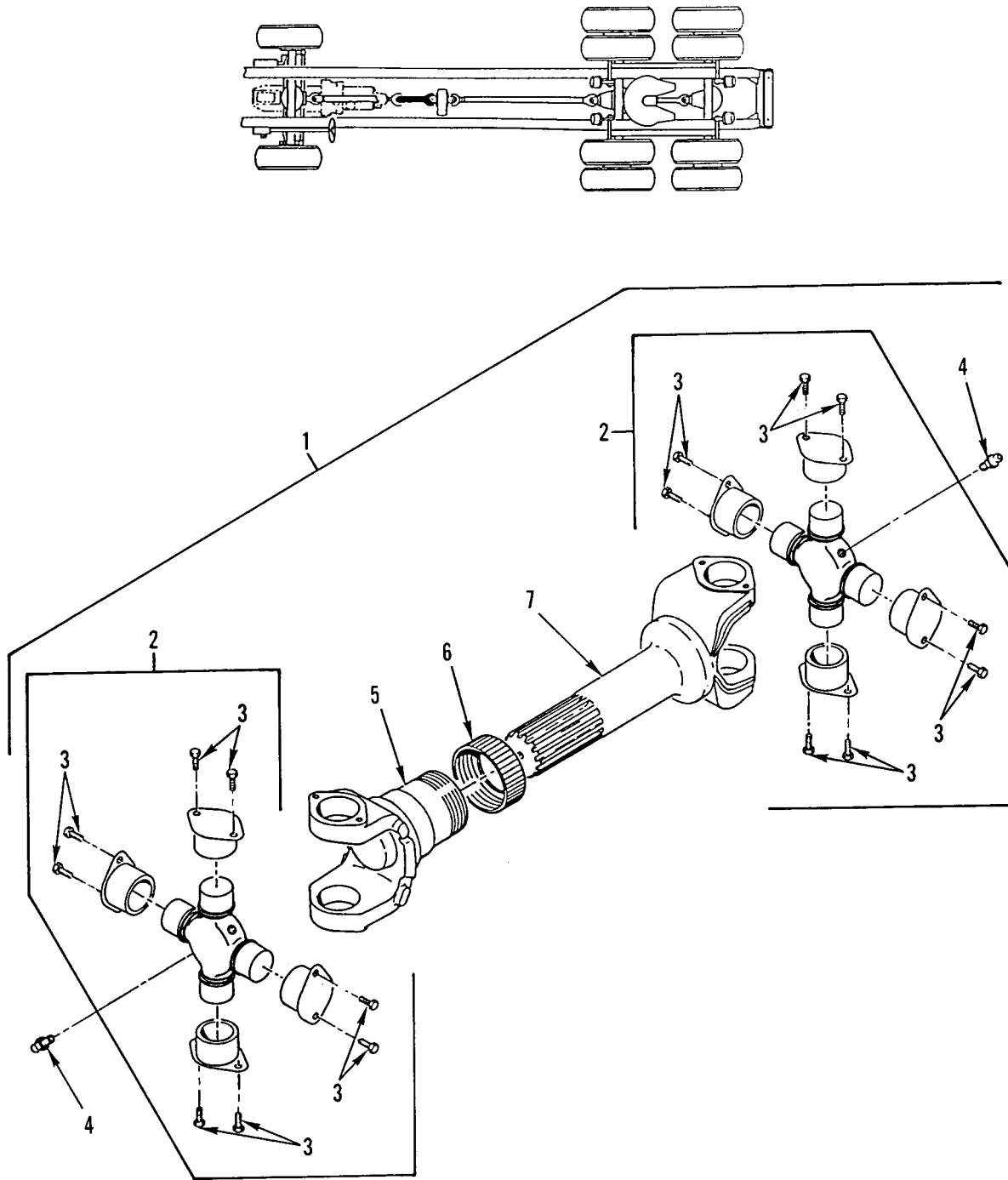

Figure 176. Short Coupled Propeller Shaft Assembly (M916A1, M916A2, M917A1's)



WP 0002 00

TM 9-2320-363-24P

(1) ITEM NO	(2) SMR CODE	(3) NSN	(4) CAGEC	(5) PART NUMBER	(6) DESCRIPTION AND USABLE ON CODES(UOC)	(7) QTY
-------------------	--------------------	------------	--------------	-----------------------	---	------------

GROUP 0900 PROPELLER SHAFT  
 FIG. 176 SHORT COUPLED PROPELLER  
 SHAFT ASSEMBLY (M916A1, M916A2,  
 M917A1'S)

1	PAOOO	2520013264618	78500	984-92-47596	YOKE,UNIVERSAL JOIN SHORT COUPLED.. UOC: 6A1,6A2,7A1,7E1	1
2	PAOZZ	2520013256405	78500	R280X	.SPIDER,UNIVERSAL JO..... UOC: 6A1,6A2,7A1,7E1	1
3	PAOZZ	5305014121253	78500	CSH6-24-66	..SCREW,CAP,HEXAGON H..... UOC: 6A1,6A2,7A1,7E1	8
4	PAOZZ	4730013578736	78500	1199-A-963	.FITTING,LUBRICATION..... UOC: 6A1,6A2,7A1,7E1	4
5	PAOZZ	2520013256402	78500	217NLS-40-50DC	.YOKE,UNIVERSAL JOIN..... UOC: 6A1,6A2,7A1,7E1	1
6	PAOZZ	5340013584592	78500	DC17N-2	.CAP,PROTECTIVE,DUST..... UOC: 6A1,6A2,7A1,7E1	1
7	PAOZZ	2520013393651	78500	17NYSM40-122	.YOKE,UNIVERSAL JOIN..... UOC: 6A1,6A2,7A1,7E1	1

END OF FIGURE

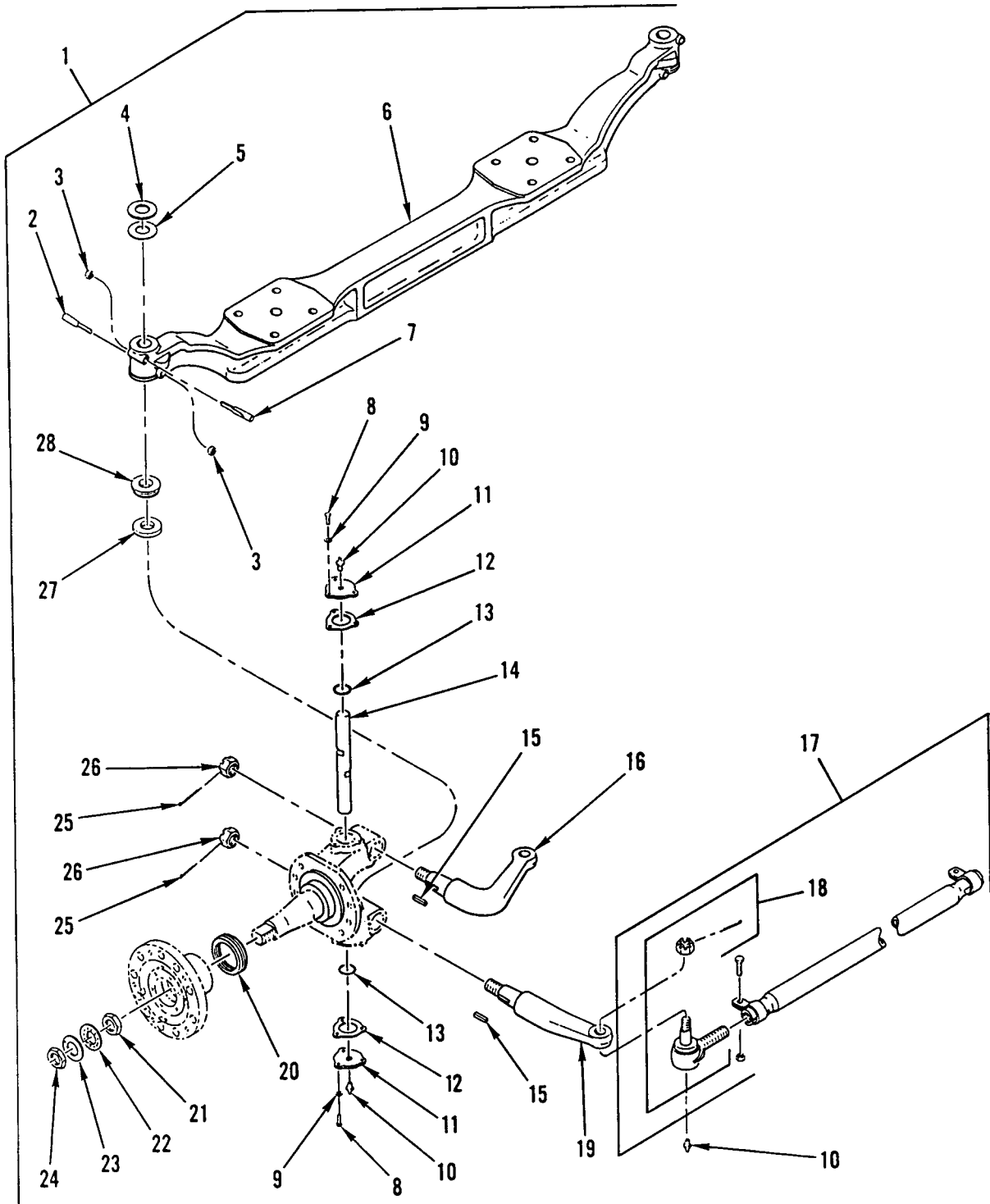

Figure 177. Front Axle Assembly (M915A2)

(1) ITEM NO	(2) SMR CODE	(3) NSN	(4) CAGEC	(5) PART NUMBER	(6) DESCRIPTION AND USABLE ON CODES(UOC)	(7) QTY
					GROUP 10 FRONT AXLE GROUP 1000 FRONT AXLE ASSEMBLY FIG. 177 FRONT AXLE ASSEMBLY (M915A2)	
1	PAFFH	2530013264645	19207	12406236	AXLE,VEHICULAR,NOND.....	1
					UOC:5A2	
2	PAFZZ	5315013265530	78500	7X-1003	.PIN,STRAIGHT,HEADLE 3.250 LG X .623 DIA.....	2
					UOC:5A2	
3	PAFZZ	5310011152550	78500	1227-Z-780	.NUT,PLAIN,HEXAGON 7/16-20 UNF-2B, GR8, FLANGED STYLE.....	4
					UOC:5A2	
4	PAFZZ	5985011079290	3D6E9	2203-L-3002	.ISOLATOR,RADIO FREQ.....	2
					UOC:5A2	
5	PAFZZ	5365011079291	78500	2203-K-3001	.SHIM.....	2
					UOC:5A2	
6	PAFZZ	2530013382348	78500	3100-W-7121	.AXLE ASSEMBLY,VEHIC.....	1
					UOC:5A2	
7	PAFZZ	5315013284359	78500	7X-1002	.PIN,SHOULDER,HEADLE 3.680 LG X .623 DIA.....	2
					UOC:5A2	
8	PFFZZ	5305013293991	78500	S258-2	.SCREW,CAP,HEXAGON H 5/16-18UNC X 1,GR8.....	12
					UOC:5A2	
9	PAFZZ	5310012009879	78500	1229-E-1669-C	.WASHER,FLAT .34 X .62 X .06.....	12
					UOC:5A2	
10	PAFZZ	4730000504208	96906	MS15003-1	.FITTING,LUBRICATION 1/8NPTF,9/32 BASE.....	6
					UOC:5A2	
11	PAFZZ	2530012889700	3E158	2297T4752	.CAP,KING PIN.....	4
					UOC:5A2	
12	PAFZZ	5330013252623	78500	3208-M-1027	.GASKET.....	4
					UOC:5A2	
13	PAFZZ	5330011165309	78500	A-1205-X-1428	.SEAL,PLAIN ENCASED.....	4
					UOC:5A2	
14	PAFZZ	5315011121505	78500	3101-W-179	.PIN.....	2
					UOC:5A2	
15	PAFZZ	5315010826938	78500	16X-202	.KEY.....	6
					UOC:5A2	
16	PAFZZ	2530013253381	78500	3133-U-6573	.ARM,STEERING GEAR.....	1
					UOC:5A2	
17	PAFFF	2530013264647	78500	A2-3102-X-3456	.TIE ROD,STEERING.....	1
					UOC:5A2	
18	PAFZZ	2530013184214	78500	A-3144-D-524	.TIE ROD END,STEERIN R.H.....	1
					UOC:5A2	
18	PAFZZ	2530013184215	78500	R230068	.TIE ROD END,STEERIN L.H.....	1
					UOC:5A2	
19	PAFZZ	2530013256410	78500	3133-E-7337	.DRAG LINK-TIE ROD R.H.....	1
					UOC:5A2	
19	PAFZZ	2530011787154	59556	005548T	.ARM,STEERING GEAR L.H.....	1
					UOC:5A2	

WP 0002 00

TM 9-2320-363-24P

(1) ITEM NO	(2) SMR CODE	(3) NSN	(4) CAGEC	(5) PART NUMBER	(6) DESCRIPTION AND USABLE ON CODES(UOC)	(7) QTY
20	PAFZZ	5330011499677	80201	35066	.SEAL,PLAIN ENCASED..... UOC:5A2	2
21	PAFZZ	5310011145637	78500	R002299	.NUT,WHEEL 1 1/2-12 UNF-2B..... UOC:5A2	2
22	PAFZZ	2530007001705	78500	R002298	.LOCK WHEEL..... UOC:5A2	2
23	PAFZZ	2530007001709	45152	380GX108	.RING WHEEL BEARING..... UOC:5A2	2
24	PAFZZ	5310006382830	78500	R002296	.NUT,PLAIN,HEXAGON 1.438-12UN-2B... UOC:5A2	2
25	PAFZZ	5315002981481	80205	MS24665-357	.PIN,COTTER 1/8 DIA X 1-1/2 LG..... UOC:5A2	2
26	PAFZZ	5310004015175	96906	MS35692-1824	.NUT,PLAIN,SLOTTED,H 1-1/8 X 12UNF- 2B..... UOC:5A2	2
27	PAFZZ	3110002273673	60038	T182	.BEARING,ROLLER,THRU..... UOC:5A2	2
28	PAFZZ	5330011161132	78500	A-1205-B-1432	.SEAL,PLAIN ENCASED..... UOC:5A2	2

END OF FIGURE



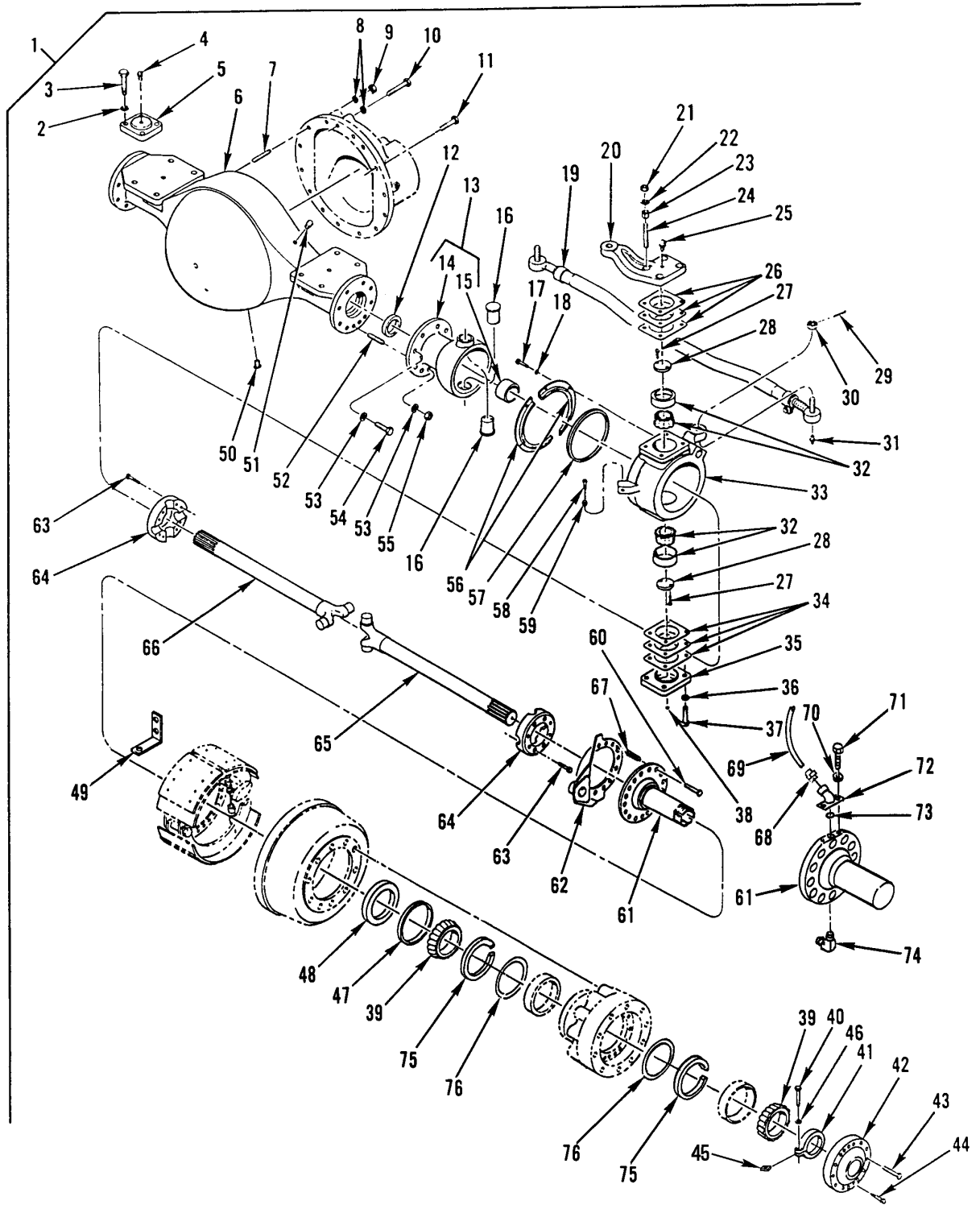

Figure 178. Front Axle Assembly (M916A1, M916A2, M917A1's)

(1) ITEM NO	(2) SMR CODE	(3) NSN	(4) CAGEC	(5) PART NUMBER	(6) DESCRIPTION AND USABLE ON CODES(UOC)	(7) QTY
GROUP 1000 FRONT AXLE ASSEMBLY FIG. 178 FRONT AXLE ASSEMBLY (M916A1, M916A2, M917A1'S)						
1	PGFHH	2530013264646	19207	12406239	AXLE,VEHICULAR,NOND..... UOC:6A1,6A2	1
1	PAFHH	2530014442543	19207	12466366	AXLE ASSEMBLY,VEHIC CTIS TYPE..... UOC:7A1,7E1	1
2	PAFZZ	5310010615302	45152	318BX	.WASHER,LOCK 0.636 ID X 1.079 OD X 0.156 THK, STEEL..... UOC:6A1,6A2,7A1,7E1	4
3	PAFZZ	5305011865263	45152	55752AX	.SCREW,CAP,HEXAGON H .62-11C X 1.75 UOC:6A1,6A2,7A1,7E1	4
4	PAOZZ	4730001720031	45152	722FX	.FITTING,LUBRICATION..... UOC:6A1,6A2,7A1,7E1	1
5	PAFZZ	5340011543158	45152	15527FX	.COVER,ACCESS..... UOC:6A1,6A2,7A1,7E1	1
6	XAFZZ		45152	1693290 W	.HOUSING,AXLE..... UOC:6A1,6A2,7A1,7E1	1
7	PAFZZ	5307010869933	45152	17779FX	.STUD,PLAIN..... UOC:6A1,6A2,7A1,7E1	4
8	PAFZZ	5310010615302	45152	318BX	.WASHER,LOCK 0.636 ID X 1.079 OD X 0.156 THK, STEEL..... UOC:6A1,6A2,7A1,7E1	14
9	PAFZZ	5310010614476	45152	432AX1	.NUT,PLAIN,HEXAGON .625-18UNC-2B... UOC:6A1,6A2,7A1,7E1	4
10	PAFZA	5306000870791	96906	MS16208-144	.BOLT,MACHINE 3 X 5/8-11UNC-2A..... UOC:6A1,6A2,7A1,7E1	4
11	PAFZZ	5305010618665	45152	2630HX	.SCREW,CAP,HEXAGON H..... UOC:6A1,6A2,7A1,7E1	6
12	PAFZZ	5330008525693	54702	53R012	.SEAL,PLAIN ENCASED..... UOC:6A1,6A2,7A1,7E1	2
13	PAFZZ	2530012344883	45152	48712CXU	.AXLE BALL AND BUSHI..... UOC:6A1,6A2,7A1,7E1	2
14	PAFZZ	2530012342748	45152	15678FX1W	..AXLE BALL..... UOC:6A1,6A2,7A1,7E1	1
15	PAFZZ	3120010548445	45152	15521FX	..BEARING,SLEEVE..... UOC:6A1,6A2,7A1,7E1	1
16	PAFZZ	2530011513776	45152	1320750	.TRUNNION,AXLE BALL..... UOC:6A1,6A2,7A1,7E1	4
17	PAFZZ	5306010845390	45152	420AX1	.BOLT,MACHINE HEXAGON HEAD,0.375 X 0.96 IN,STEEL..... UOC:6A1,6A2,7A1,7E1	12
18	PAFZZ	5310011290450	45152	351AX	.WASHER,LOCK 0.382 ID X 0.683 OD X 0.094 THK, STEEL..... UOC:6A1,6A2,7A1,7E1	12
19	PAFZZ	2530013256409	45152	1715700	.TIE ROD,STEERING..... UOC:6A1,6A2,7A1,7E1	1
20	PAFZZ	2530013256380	45152	1718600	.ARM,PIVOTING WHEEL..... UOC:6A1,6A2,7A1,7E1	1
21	PAFZZ	5310008421190	96906	MS35691-61	.NUT,PLAIN,HEXAGON .750-16UNF-2B... UOC:6A1,6A2,7A1,7E1	4

(1) ITEM NO	(2) SMR CODE	(3) NSN	(4) CAGEC	(5) PART NUMBER	(6) DESCRIPTION AND USABLE ON CODES(UOC)	(7) QTY
22	PAFZZ	5310009391060	96906	MS35333-81	.WASHER, LOCK .795 MAX. ID X 1.245 MAX. OD..... UOC: 6A1, 6A2, 7A1, 7E1	4
23	PAFZZ	5365011604715	45152	8811GX	.BUSHING, TAPERED..... UOC: 6A1, 6A2, 7A1, 7E1	4
24	PAFZZ	5307010867923	45152	48706AX	.STUD, PLAIN..... UOC: 6A1, 6A2, 7A1, 7E1	4
25	PAOZZ	4730001720031	96906	MS15003-5	.FITTING, LUBRICATION 1/8NPTF, 9/32 BASE..... UOC: 6A1, 6A2, 7A1, 7E1	1
26	PAFZZ	5365010545068	45152	15794FX	.SPACER, PLATE 0.020 IN, USED ON PRE-94 VEHICLES ONLY..... UOC: 6A1, 6A2, 7A1, 7E1	2
26	PAFZZ	5365010545057	45152	15793FX	.SHIM 0.005 IN, USED ON PRE-94 VEHICLES ONLY..... UOC: 6A1, 6A2, 7A1, 7E1	3
26	PAFZZ	5365010545056	45152	15792FX	.SHIM 0.003 IN, USED ON PRE-94 VEHICLES ONLY..... UOC: 6A1, 6A2, 7A1, 7E1	3
27	PAFZZ	5305011569457	45152	1333170	.SCREW, CAP, HEXAGON H 0.375 X 0.98 IN, STEEL..... UOC: 6A1, 6A2, 7A1, 7E1	8
28	PAFZZ	3040011525274	45152	62200AX	.PLATE, RETAINING, SHA..... UOC: 6A1, 6A2, 7A1, 7E1	4
29	PAFZZ	5315002981481	80205	MS24665-357	.PIN, COTTER 1/8 DIA X 1-1/2 LG..... UOC: 6A1, 6A2, 7A1, 7E1	2
30	PAFZZ	5310010828278	96906	MS9358-18	.NUT, PLAIN, CASTELLAT .875-14..... UOC: 6A1, 6A2, 7A1, 7E1	2
31	PAOZZ	4730012171115	45152	615FX	.FITTING, LUBRICATION..... UOC: 6A1, 6A2, 7A1, 7E1	2
32	PAFZZ	3110006069574	45152	15811FX	.CUP, TAPERED ROLLER..... UOC: 6A1, 6A2, 7A1, 7E1	4
33	PBFZZ	2530011525525	45152	1316470	.SOCKET, BALL, WHEEL, DRIVING, LH..... UOC: 6A1, 6A2, 7A1, 7E1	1
33	PAFZZ	2530011527755	45152	1316460	.SOCKET, BALL, RH..... UOC: 6A1, 6A2, 7A1, 7E1	1
34	PAFZZ	5365010545068	45152	15794FX	.SPACER, PLATE 0.020 IN..... UOC: 6A1, 6A2, 7A1, 7E1	2
34	PAFZZ	5365010545057	45152	15793FX	.SHIM 0.005 IN..... UOC: 6A1, 6A2, 7A1, 7E1	3
34	PAFZZ	5365010545056	45152	15792FX	.SHIM 0.003 IN..... UOC: 6A1, 6A2, 7A1, 7E1	3
35	PAFZZ	5340011543158	45152	15527FX	.COVER, ACCESS..... UOC: 6A1, 6A2, 7A1, 7E1	2
36	PAFZZ	5310010615302	45152	318BX	.WASHER, LOCK 0.636 ID X 1.079 OD X 0.156 THK, STEEL..... UOC: 6A1, 6A2, 7A1, 7E1	8
37	PAFZZ	5305011865263	45152	55752AX	.SCREW, CAP, HEXAGON H .62-11C X 1.75 UOC: 6A1, 6A2, 7A1, 7E1	8
38	PAFZZ	4730002212136	96906	MS20913-1S	.PLUG, PIPE..... UOC: 6A1, 6A2, 7A1, 7E1	2
39	PAOZZ	3110001000676	45152	570GX2	.CONE AND ROLLERS, TA OUTER, QTY 2	4



(1) ITEM NO	(2) SMR CODE	(3) NSN	(4) CAGEC	(5) PART NUMBER	(6) DESCRIPTION AND USABLE ON CODES(UOC)	(7) QTY
					FOR 7A1/7A2.....	
					UOC: 6A1, 6A2	
39	PAOZZ	3110001003631	60038	56418	.CONE AND ROLLERS, TA INNER, CTIS	2
					MODEL.....	
					UOC: 7A1, 7E1	
40	PAOZZ	5305010655905	45152	863AX1	.SCREW, CAP, HEXAGON H 0.375 X 1.00..	2
					UOC: 6A1, 6A2, 7A1, 7E1	
41	PAOZZ	5310011095062	45152	574GX	.NUT 4.00 ID X 4.87 OD X 1.125 THK,	2
					12 USF THD.....	
					UOC: 6A1, 6A2, 7A1, 7E1	
42	PAOZZ	2530011389066	45152	571GX3W	.HUB CAP, WHEEL.....	2
					UOC: 6A1, 6A2, 7A1, 7E1	
43	PAOZZ	5305000712069	80204	B1821BH050C150N	.SCREW, CAP, HEXAGON H 1/2-13UNC-2A	4
					X 1.500.....	
					UOC: 6A1, 6A2, 7A1, 7E1	
44	PAOZZ	5305011074583	45152	55518AX	.SCREW, CAP, SOCKET HE .62-11 X 2.50.	20
					UOC: 6A1, 6A2, 7A1, 7E1	
45	PAOZZ	5310005065139	45152	367GX	.WASHER, FLAT .391 ID X 1.000 LG X	2
					.125 THK.....	
					UOC: 6A1, 6A2, 7A1, 7E1	
46	PAOZZ	5310011290450	45152	351AX	.WASHER, LOCK 0.382 ID X 0.683 OD X	2
					0.094 THK, STEEL.....	
					UOC: 6A1, 6A2, 7A1, 7E1	
47	PAOZZ	5365010546147	45152	21283-FX	.SPACER, RING.....	2
					UOC: 6A1, 6A2	
48	PAOZZ	5330011648552	45152	1367260	.SEAL, PLAIN ENCASED.....	2
					UOC: 6A1, 6A2	
48	PAOZZ	5330010486240	80201	48884	.SEAL, PLAIN ENCASED CTIS MODEL.....	2
					UOC: 7A1, 7E1	
49	PAFZZ	2530013294918	45152	1973140	.ARM, CONTROL, VEHICUL.....	2
					UOC: 6A1, 6A2, 7A1, 7E1	
50	PAFZZ	4730010926587	45152	2222HX	.PLUG, PIPE, MAGNETIC.....	1
					UOC: 6A1, 6A2, 7A1, 7E1	
51	PAOZZ	4820011513692	45152	125836A	.VALVE, VENT.....	1
					UOC: 6A1, 6A2, 7A1, 7E1	
52	PAFZZ	5307013255903	45152	1688950	.STUD, PLAIN.....	8
					UOC: 6A1, 6A2, 7A1, 7E1	
53	PAFZZ	5310008098533	96906	MS27183-23	.WASHER, FLAT .812 ID X 1.469 OD X	20
					.134 THK.....	
					UOC: 6A1, 6A2, 7A1, 7E1	
54	PAFZZ	5305012375062	45152	779HX2	.SCREW, CAP, HEXAGON H .75-16 X 2.00.	12
					UOC: 6A1, 6A2, 7A1, 7E1	
55	PAFZZ	5310008421190	96906	MS35691-61	.NUT, PLAIN, HEXAGON .750-16UNF-2B...	8
					UOC: 6A1, 6A2, 7A1, 7E1	
56	PAFZZ	5340013252640	45152	1441850	.RETAINER, PACKING.....	2
					UOC: 6A1, 6A2, 7A1, 7E1	
57	PAFZZ	5330012362179	48482	19597	.SEAL, PLAIN.....	2
					UOC: 6A1, 6A2, 7A1, 7E1	
58	PAFZZ	5305011617287	45152	128097A	.SCREW, MACHINE SQUARE HEAD, .625 X	2
					2.25 IN, STEEL.....	
					UOC: 6A1, 6A2, 7A1, 7E1	
59	PAFZZ	5310007638920	96906	MS51967-20	.NUT, PLAIN, HEXAGON 5/8-11UNC.....	2

(1) ITEM NO	(2) SMR CODE	(3) NSN	(4) CAGEC	(5) PART NUMBER	(6) DESCRIPTION AND USABLE ON CODES(UOC)	(7) QTY
60	PAFZZ	5305011507735	45152	68099AX	UOC: 6A1, 6A2, 7A1, 7E1 .SCREW,CAP,HEXAGON H .625 X 1.750 X 11UNC,STEEL.....	16
61	PBFZZ	2530011493828	45152	127264D	UOC: 6A1, 6A2, 7A1, 7E1 .SPINDLE,WHEEL,DRIVI.....	2
61	PBFZZ	2530014461505	45152	2031790	UOC: 6A1, 6A2 .SPINDLE,WHEEL,DRIVI L.H. CTIS ONLY	1
61	PBFZZ	2530014461632	45152	2031780	UOC: 7A1, 7E1 .SPINDLE,WHEEL,DRIVI R.H. CTIS ONLY	1
62	PAFZZ	2530011503689	45152	1997830	UOC: 7A1, 7E1 .BRAKE,SPIDER.....	2
63	PAFZZ	5305009838075	96906	MS16998-101	UOC: 6A1, 6A2, 7A1, 7E1 .SCREW,CAP,SOCKET HE 1/2-20 UNF X 2 1/2, STEEL.....	8
64	PAFZZ	2520010535589	45152	15519FX-W	UOC: 6A1, 6A2, 7A1, 7E1 .CAGE RING.....	2
65	PAFZZ	2520013262915	45152	1646260	UOC: 6A1, 6A2, 7A1, 7E1 .SHAFT,AXLE,AUTOMOTI.....	2
66	PAFZZ	2520013262916	45152	1713870	UOC: 6A1, 6A2, 7A1, 7E1 .SHAFT,AXLE,AUTOMOTI.....	2
67	PAFZZ	5315014069148	45152	1993210	UOC: 6A1, 6A2, 7A1, 7E1 .PIN,SPRING AXLE S/N EFFECTIVITY FROM S/N 081889 TO 081998.....	2
68	PAOZZ	4730002660541	96906	MS35869-34	UOC: 6A1, 6A2, 7A1, 7E1 .ADAPTER,STRAIGHT,PI CTIS ONLY.....	2
69	MOOZZ		45152	23323FX-48	UOC: 7A1, 7E1 .HOSE,NONMETALLIC CTIS ONLY, 48 INCH. MAKE FROM BULK P/N: 3250-061 (85757).....	2
70	PAOZZ	5310010688446	45152	354AX	UOC: 7A1, 7E1 .WASHER,LOCK CTIS ONLY.....	4
71	PAOZZ	5305012103848	45152	737HX1	UOC: 7A1, 7E1 .SCREW,CAP,HEXAGON H CTIS ONLY.....	4
72	PAOZZ	4730014462546	45152	2031880	UOC: 7A1, 7E1 .BLOCK,MANIFOLD,AIR CTIS ONLY.....	2
73	PAOZZ	5331012698580	01276	FF9446-14	UOC: 7A1, 7E1 .O-RING CTIS ONLY.....	2
74	PAOZZ	4730011341278	81343	6-2 100202BA	UOC: 7A1, 7E1 .ELBOW,PIPE TO TUBE CTIS ONLY.....	2
75	PAOZZ	5325011091955	80756	UR-550	UOC: 7A1, 7E1 .RING,RETAINING CTIS ONLY.....	4
76	PAOZA	5330014463786	45152	2031960	UOC: 7A1, 7E1 .SEAL,PLAIN ENCASED CTIS ONLY.....	4

END OF FIGURE



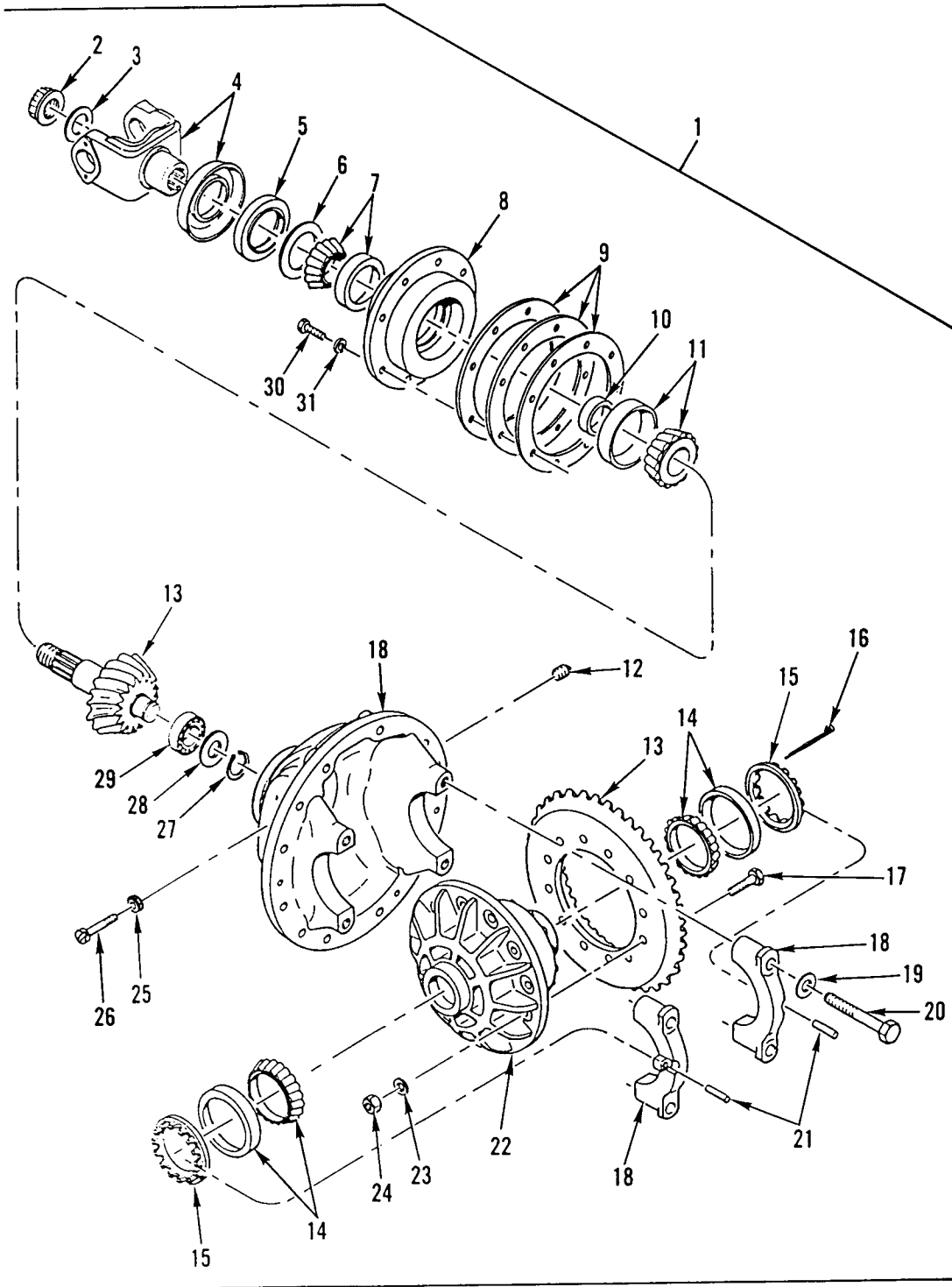

Figure 179. Differential Carrier Assembly (M916A1, M916A2, M917A1's)

(1) ITEM NO	(2) SMR CODE	(3) NSN	(4) CAGEC	(5) PART NUMBER	(6) DESCRIPTION AND USABLE ON CODES(UOC)	(7) QTY
GROUP 1002 DIFFERENTIAL FIG. 179 DIFFERENTIAL CARRIER ASSEMBLY (M916A1, M916A2, M917A1'S)						
1	PAFHH	2520013313004	45152	1496140-11	DIFFERENTIAL,DRIVIN..... UOC:6A1,6A2,7A1,7E1	1
2	PAOZZ	5310012053460	78500	1227-J-946-S	.NUT,SELF-LOCKING,EX YOKE FWD DIFF, 1 1/2-12..... UOC:6A1,6A2,7A1,7E1	1
3	PAOZZ	5310011850433	78500	1229T1736	.WASHER,FLAT 1.53 ID X 2.38 OD X .12 THK..... UOC:6A1,6A2,7A1,7E1	1
4	PAOZZ	2520013549236	72447	6-4-6941X	.YOKE,UNIVERSAL JOIN..... UOC:6A1,6A2,7A1,7E1	1
5	PAOZZ	5330013198524	78500	A1205P1914	.GASKET PART OF KIT P/N 4075..... UOC:6A1,6A2,7A1,7E1	1
6	PAOZZ	5310001189086	79780	1229E1071	.WASHER,SPECIAL 2.03 ID X 3.25 OD X .28 THK..... UOC:6A1,6A2,7A1,7E1	1
7	PAOZZ	3110009697315	60038	H715334	.CONE AND ROLLERS,TA PART OF KIT P/N 4075..... UOC:6A1,6A2,7A1,7E1	1
8	PAHZZ	3130013550976	78500	A-3226-L-896S	.LINER,BEARING HOUSI..... UOC:6A1,6A2,7A1,7E1	1
9	PAHZZ	5365004003452	78500	2203L1260	.SHIM 0.003 IN..... UOC:6A1,6A2,7A1,7E1	3
9	PAHZZ	5365003529201	78500	2203A469	.SHIM 0.005 IN..... UOC:6A1,6A2,7A1,7E1	3
9	PAHZZ	5365003529202	78500	2203B470	.SHIM 0.010 IN..... UOC:6A1,6A2,7A1,7E1	3
10	PFHZZ	5365003529190	78500	2203L1078	.SPACER,BEARING 0.248 MM PART OF KIT P/N 521..... UOC:6A1,6A2,7A1,7E1	2
10	PFHZZ	5365009177576	78500	2203M1079	.SPACER 0.249 MM PART OF KIT P/N 521..... UOC:6A1,6A2,7A1,7E1	2
10	PFHZZ	5365003529191	78500	2203N1080	.SPACER,RING 0.250 MM PART OF KIT P/N 521..... UOC:6A1,6A2,7A1,7E1	2
10	PFHZA	3120003529192	78500	2203P1082	.BEARING,WASHER,THRU 0.251 MM PART OF KIT P/N 521..... UOC:6A1,6A2,7A1,7E1	2
10	PFHZZ	5365003142896	78500	2203Q1083	.SPACER,RING 0.252 MM PART OF KIT P/N 521..... UOC:6A1,6A2,7A1,7E1	2
10	PFHZZ	5365003142897	78500	2203R1084	.SPACER,RING 0.253 MM PART OF KIT P/N 521..... UOC:6A1,6A2,7A1,7E1	2
10	PFHZZ	5365003529195	78500	2203S1085	.SPACER,FORWARD BEAR 0.259 MM PART OF KIT P/N 521..... UOC:6A1,6A2,7A1,7E1	2
10	PFHZZ	5365003142899	78500	2203T1086	.SPACER,RING 0.265 MM PART OF KIT	2

(1) ITEM NO	(2) SMR CODE	(3) NSN	(4) CAGEC	(5) PART NUMBER	(6) DESCRIPTION AND USABLE ON CODES(UOC)	(7) QTY
10	PFHZZ	5330001166807	78500	2203U1087	P/N 521..... UOC: 6A1, 6A2, 7A1, 7E1 .GASKET 0.271 MM PART OF KIT P/N 521.....	2
10	PFHZZ	5365003529198	78500	2203V1088	UOC: 6A1, 6A2, 7A1, 7E1 .SPACER, FORWARD BEAR 0.277 MM PART OF KIT P/N 521.....	2
10	PFHZZ	3120003529199	78500	2203W1089	UOC: 6A1, 6A2, 7A1, 7E1 .BEARING, WASHER, THRU 0.283 MM PART OF KIT P/N 521.....	2
11	PAHZZ	3110008440992	23040	CITT4625B	UOC: 6A1, 6A2, 7A1, 7E1 .BEARING, ROLLER, TAPE PART OF KIT P/N 4075.....	1
12	PAHZZ	4730000103875	81348	WW-P-471ACBBUE	UOC: 6A1, 6A2, 7A1, 7E1 .PLUG, PIPE.....	1
13	PAHZZ	3020013549067	78500	A40546-1	UOC: 6A1, 6A2, 7A1, 7E1 .GEAR SET, BEVEL, MATC.....	1
14	PAHZZ	3110002274067	60038	47890	UOC: 6A1, 6A2, 7A1, 7E1 .CONE AND ROLLERS, TA PART OF KIT P/N 4075.....	2
15	PAHZZ	2520003774787	78500	2214X50	UOC: 6A1, 6A2, 7A1, 7E1 .RING, ADJUSTING.....	2
16	XDHZZ		78500	1246Y1143	UOC: 6A1, 6A2, 7A1, 7E1 .PIN, COTTER.....	1
17	XDHZZ		78500	15X1707	UOC: 6A1, 6A2, 7A1, 7E1 .SCREW, CAP, HEXAGON H DIFF CASE SQ HEAD 1.062 X 2.595 X .6335 DI.....	12
18	PAHZZ	2520013546492	78500	A23200C1433	UOC: 6A1, 6A2, 7A1, 7E1 .DIFFERENTIAL, DRIVIN.....	1
19	PAHZZ	5310009499296	78500	1229T1554	UOC: 6A1, 6A2, 7A1, 7E1 .WASHER, FLAT 11/16 USS PLAIN.....	4
20	PAHZZ	5305007247247	80204	B1821BH063C350N	UOC: 6A1, 6A2, 7A1, 7E1 .SCREW, CAP, HEXAGON H 5/8-11UNC-2A X 3.500.....	4
21	PAHZZ	5315005972723	78500	1246D342	UOC: 6A1, 6A2, 7A1, 7E1 .PIN, SHOULDER, HEADLE.....	4
22	PFHZZ	2520013615692	78500	A6-3235N1678	UOC: 6A1, 6A2, 7A1, 7E1 .CASE AND NEST, DIFFE.....	1
23	PAHZZ	5310013368852	78500	1229W1661	UOC: 6A1, 6A2, 7A1, 7E1 .WASHER, FLAT .66 ID X .94 OD X .09 THK.....	12
24	PAHZZ	5310002416664	96906	M45913/3-10FG8C	UOC: 6A1, 6A2, 7A1, 7E1 .NUT, SELF-LOCKING, HE 5/8-18UNF-3B..	12
25	PAHZZ	5310002696493	78500	13X41	UOC: 6A1, 6A2, 7A1, 7E1 .NUT, PLAIN, HEXAGON 1.25 X 0.312 IN, STEEL.....	1
26	PAHZZ	5305008806539	78500	15X1025	UOC: 6A1, 6A2, 7A1, 7E1 .SETSCREW 0.500 X 3.250 IN, STEEL...	1
27	PAHZZ	5325008695055	78500	1229U1113	UOC: 6A1, 6A2, 7A1, 7E1 .RING, RETAINING.....	1
28	PFHZZ	2530001166809	78500	1199Z1430	UOC: 6A1, 6A2, 7A1, 7E1 .RETAINER.....	1

WP 0002 00

TM 9-2320-363-24P

(1) ITEM NO	(2) SMR CODE	(3) NSN	(4) CAGEC	(5) PART NUMBER	(6) DESCRIPTION AND USABLE ON CODES(UOC)	(7) QTY
29	PAHZZ	3110001007340	78500	1228X154	UOC: 6A1, 6A2, 7A1, 7E1 . BEARING, ROLLER, CYLI.....	1
30	PAHZZ	5305000123756	24617	123756	UOC: 6A1, 6A2, 7A1, 7E1 . SCREW, CAP, HEXAGON H.....	8
31	PAHZZ	5310005159627	38597	50-4-18-17-7	UOC: 6A1, 6A2, 7A1, 7E1 . WASHER, FLAT 0.515 ID X 0.859 IN OD, STEEL..... UOC: 6A1, 6A2, 7A1, 7E1	8

END OF FIGURE

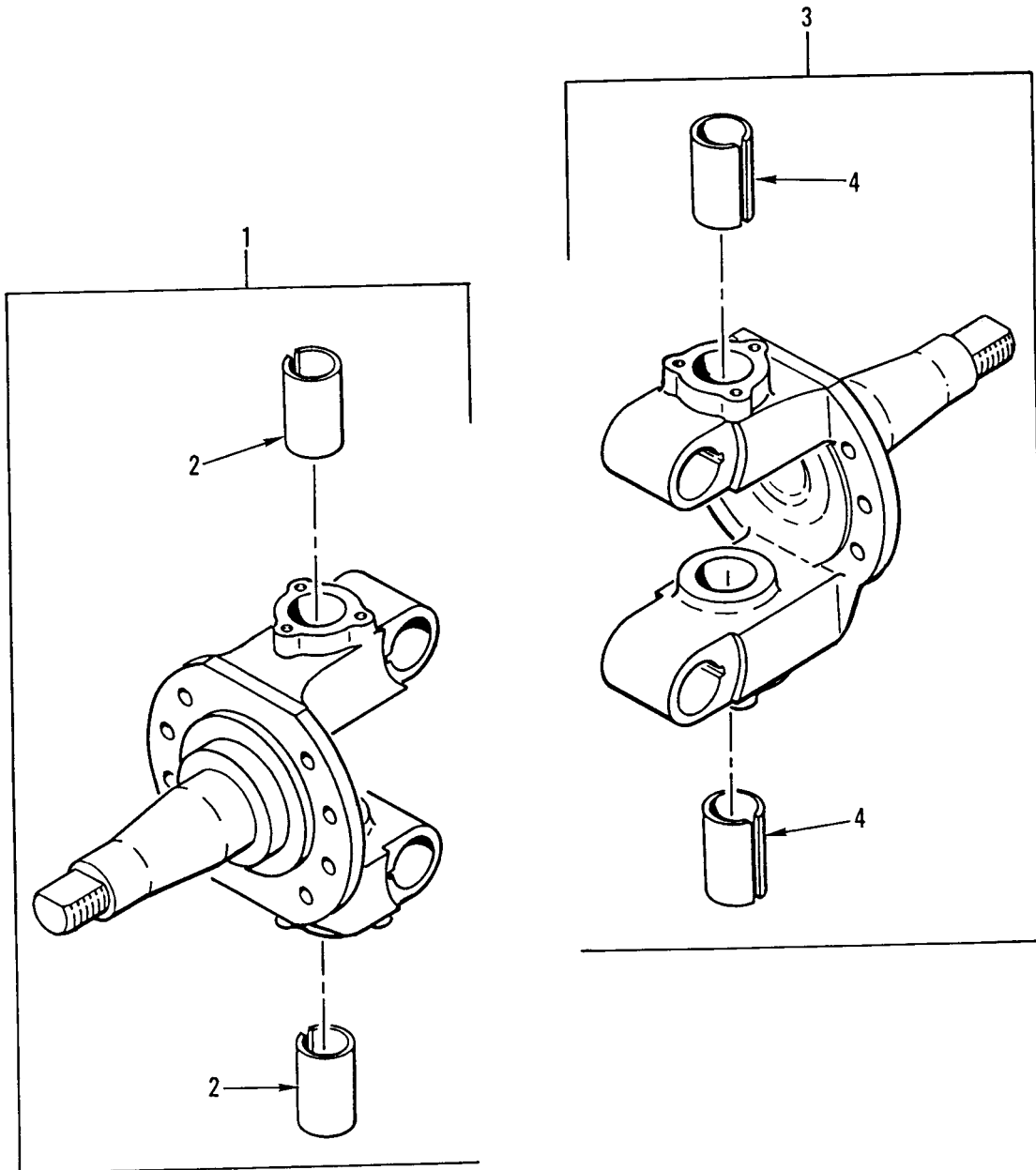

Figure 180. Tie Rod Knuckles (M915A2)



WP 0002 00

TM 9-2320-363-24P

(1) ITEM NO	(2) SMR CODE	(3) NSN	(4) CAGEC	(5) PART NUMBER	(6) DESCRIPTION AND USABLE ON CODES(UOC)	(7) QTY
GROUP 1004 STEERING AND LEANING WHEEL MECHANISM FIG. 180 TIE-ROD KNUCKLES (M915A2)						
1	PAFFF	2530013264571	78500	3111-C-2863	SPINDLE,WHEEL,DRIVI..... UOC:5A2	1
2	PAFZZ	5365013296987	78500	R210088	.BUSHING,MACHINE THR..... UOC:5A2	2
3	PAFFF	2530013275416	78500	3111-L-2950	SPINDLE,WHEEL,DRIVI..... UOC:5A2	1
4	PAFZZ	5365013296987	78500	R210088	.BUSHING,MACHINE THR..... UOC:5A2	2

END OF FIGURE

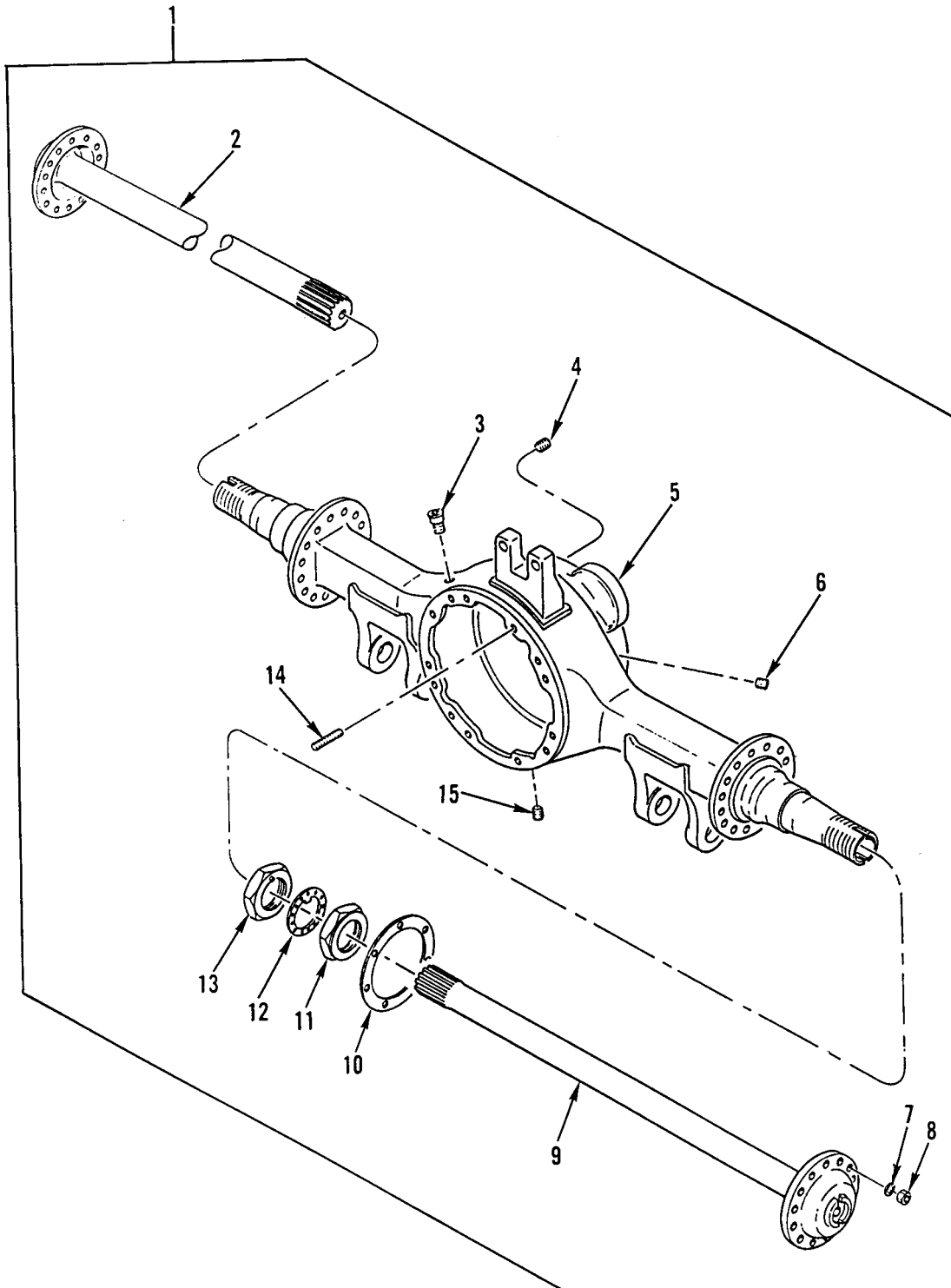

Figure 181. Forward-Rear Axle Assembly (M915A2)

(1) ITEM NO	(2) SMR CODE	(3) NSN	(4) CAGEC	(5) PART NUMBER	(6) DESCRIPTION AND USABLE ON CODES(UOC)	(7) QTY
GROUP 11 REAR AXLE						
GROUP 1100 REAR AXLE ASSEMBLY						
FIG. 181 FORWARD-REAR AXLE ASSEMBLY (M915A2)						
1	PGFHH	2520013264640	19207	12406237	AXLE ASSEMBLY,AUTOM..... UOC: 5A2	1
2	PAFZZ	2520013300773	78500	3202-S-9483	.SHAFT,AXLE,AUTOMOTI..... UOC: 5A2	1
3	PAOZZ	5340013553115	78500	A-2297-E-4191	.PLUG,VENT..... UOC: 5A2	1
4	PAOZZ	4730013479326	78500	P28-S	.PLUG,PIPE..... UOC: 5A2	1
5	XAFZZ		78500	C1-3121-P-1732	.HOUSING,AXLE..... UOC: 5A2	1
6	PAOZZ	4730000103875	81348	WW-P-471ACBBUE	.PLUG,PIPE..... UOC: 5A2	1
7	XDFZZ		64678	23-09114-010	.WASHER,FLAT .687 X .937 X .09, HDN,PL..... UOC: 5A2	16
8	PAFZZ	5310013570821	64678	23-09247-210	.NUT,PLAIN,HEXAGON 5/8-18UNF..... UOC: 5A2	16
9	PAFZZ	2520013300772	78500	3202-T-9484	.SHAFT,AXLE,AUTOMOTI..... UOC: 5A2	1
10	PAFZZ	5330005806567	79780	2208X440	.GASKET..... UOC: 5A2	2
11	PAFZZ	5310012544255	78500	R002305	.NUT,PLAIN,HEXAGON OUTER, 3 1/4-12 UN-2B..... UOC: 5A2	2
12	PAOZZ	5310003219974	78500	R002304	.WASHER,KEY 3.29 ID X 4.34 OD X .225 THK..... UOC: 5A2	2
13	PAFZZ	2520009177434	78500	R002303	.NUT,WHEEL BEARING INNER, 3 1/4-12 UN-2B..... UOC: 5A2	2
14	PAFZZ	5307013468672	78500	SN-1019-1	.STUD,PLAIN..... UOC: 5A2	3
15	PAOZZ	5365011802369	78500	1250-E-473	.PLUG,MACHINE THREAD..... UOC: 5A2	1

END OF FIGURE

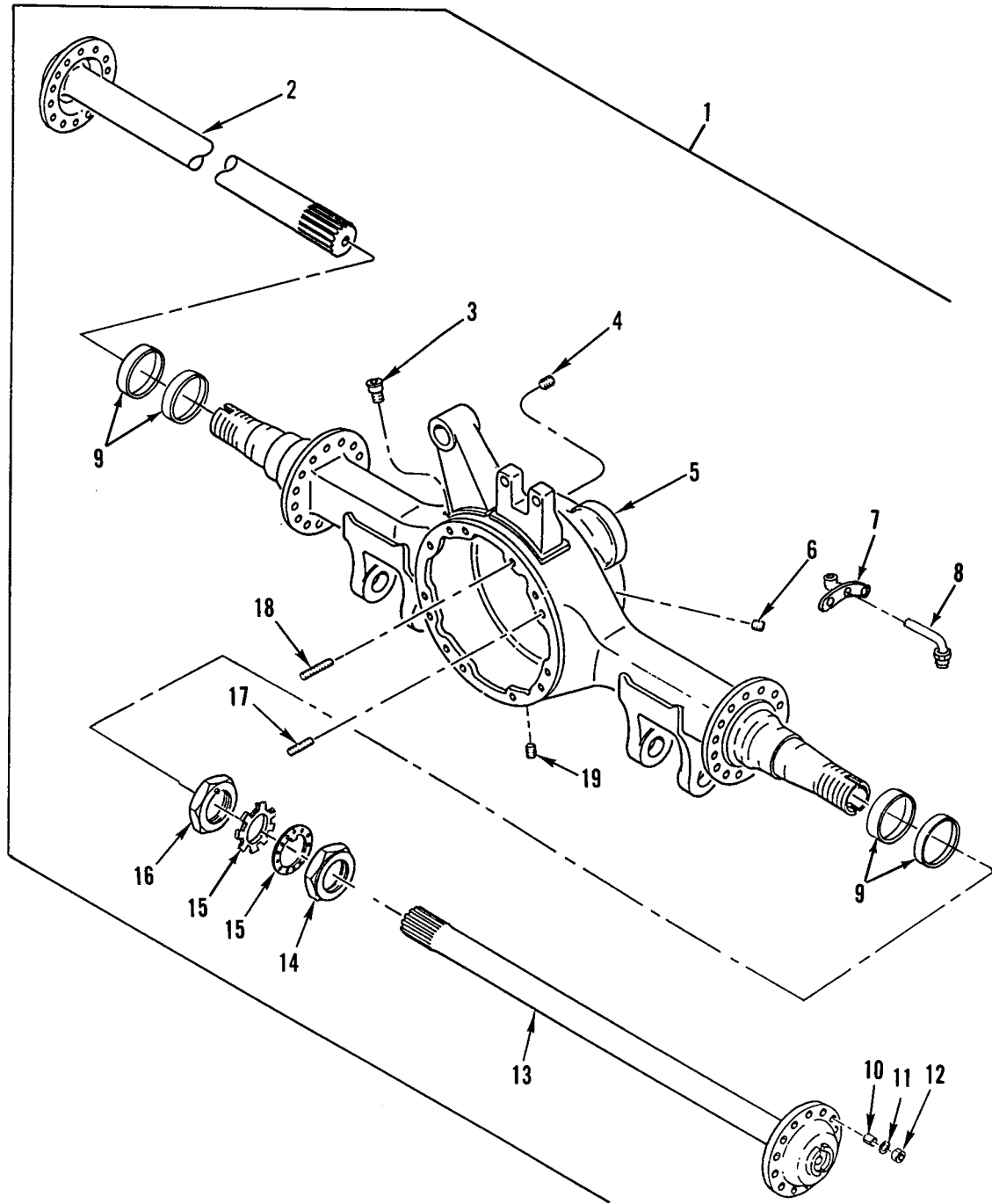

Figure 182. Forward-Rear Axle Assembly (M916A1, M916A2, M917A1's)

(1) ITEM NO	(2) SMR CODE	(3) NSN	(4) CAGEC	(5) PART NUMBER	(6) DESCRIPTION AND USABLE ON CODES(UOC)	(7) QTY
GROUP 1100 REAR AXLE ASSEMBLY						
FIG. 182 FORWARD-REAR AXLE ASSEMBLY						
(M916A1, M916A2, M917A1'S)						
1	PAFHH	2520014350394	19207	12466363	AXLE ASSEMBLY,AUTOM.....	1
UOC: 6A2						
1	PAFHH	2520014442544	19207	12466367	AXLE ASSEMBLY,AUTOM FORWARD-REAR	1
CTIS MODELS.....						
UOC: 7A1, 7E1						
1	PGFHH	2520013264642	19207	12406240	AXLE ASSEMBLY,AUTOM.....	1
UOC: 6A1						
2	PAFZZ	2520013569097	78500	3202G9393	.SHAFT,AXLE,AUTOMOTI.....	1
UOC: 6A1, 6A2, 7A1, 7E1						
3	PAOZZ	5340013553115	78500	A-2297-E-4191	.PLUG,VENT.....	1
UOC: 6A1, 6A2						
4	PAOZZ	4730013479326	78500	P28-S	.PLUG,PIPE.....	1
UOC: 6A1, 6A2, 7A1, 7E1						
5	XAFZZ		78500	C10-3121-C-1719	.AXLE HOUSE,FORE,REA.....	1
UOC: 6A2						
5	XAFZZ		78500	C-3121-W-2207	.AXLE HOUSING FORWARD-REAR CTIS	1
MODELS.....						
UOC: 7A1, 7E1						
5	XAFZZ		78500	C1-3121-B-1588	.HOUSING,AXLE.....	1
UOC: 6A1						
6	PAOZZ	4730000103875	81348	WW-P-471ACBBUE	.PLUG,PIPE.....	1
UOC: 6A1						
7	PAOZZ	4730014462110	78500	3280-S-9405	ELBOW,PIPE TO TUBE CTIS MODELS.....	2
UOC: 7A1, 7E1						
8	PAOZZ	4710014467357	78500	A-3196-B-1094	TUBE ASSEMBLY,METAL CTIS MODELS....	2
UOC: 7A1, 7E1						
9	PAOZZ	5365014463193	78500	2245-V-1192	.SPACER,SLEEVE CTIS MODELS.....	4
UOC: 7A1, 7E1						
10	PAFZZ	5365004272282	78500	1246D290	.BUSHING,TAPERED.....	16
UOC: 6A1, 6A2, 7A1, 7E1						
11	PAFZZ	5310007208819	80205	MS15795-821	.WASHER,FLAT .688 ID X 1.750 OD....	16
UOC: 6A1, 6A2, 7A1, 7E1						
12	PAFZZ	5310013570821	64678	23-09247-210	.NUT,PLAIN,HEXAGON 5/8-18UNF.....	16
UOC: 6A1, 6A2, 7A1, 7E1						
13	PAFZZ	2520013300029	78500	3202-G-9003	.SHAFT,AXLE,AUTOMOTI.....	1
UOC: 6A1, 6A2, 7A1, 7E1						
14	PAOZZ	5310012544255	78500	R002305	.NUT,PLAIN,HEXAGON OUTER, 3 1/4-12	2
UN-2B.....						
UOC: 6A1, 6A2, 7A1, 7E1						
15	PAOZZ	5365014463192	78500	1229-G-4635	.SPACER,SPECIAL SHAP CTIS MODELS...	2
UOC: 7A1, 7E1						
15	PAOZZ	5310003219974	78500	R002304	.WASHER,KEY 3.29 ID X 4.34 OD X	2
.225 THK.....						
UOC: 6A1						
16	PAOZZ	2520009177434	78500	R002303	.NUT,WHEEL BEARING INNER, 3 1/4-12	2
UN-2B.....						
UOC: 6A1, 6A2, 7A1, 7E1						
17	PAFZZ	5307004341783	78500	SN1020-1	.STUD,PLAIN.....	1

WP 0002 00

TM 9-2320-363-24P

(1)	(2)	(3)	(4)	(5)	(6)	(7)
ITEM	SMR			PART		
NO	CODE	NSN	CAGEC	NUMBER	DESCRIPTION AND USABLE ON CODES(UOC)	QTY
					UOC: 6A1, 6A2, 7A1, 7E1	
18	PAFZZ	5307013293967	78500	SN-1024-1	.STUD, PLAIN.....	1
					UOC: 6A1, 6A2, 7A1, 7E1	
19	PAOZZ	5365011802369	78500	1250-E-473	.PLUG, MACHINE THREAD.....	1
					UOC: 6A1, 6A2, 7A1, 7E1	

END OF FIGURE



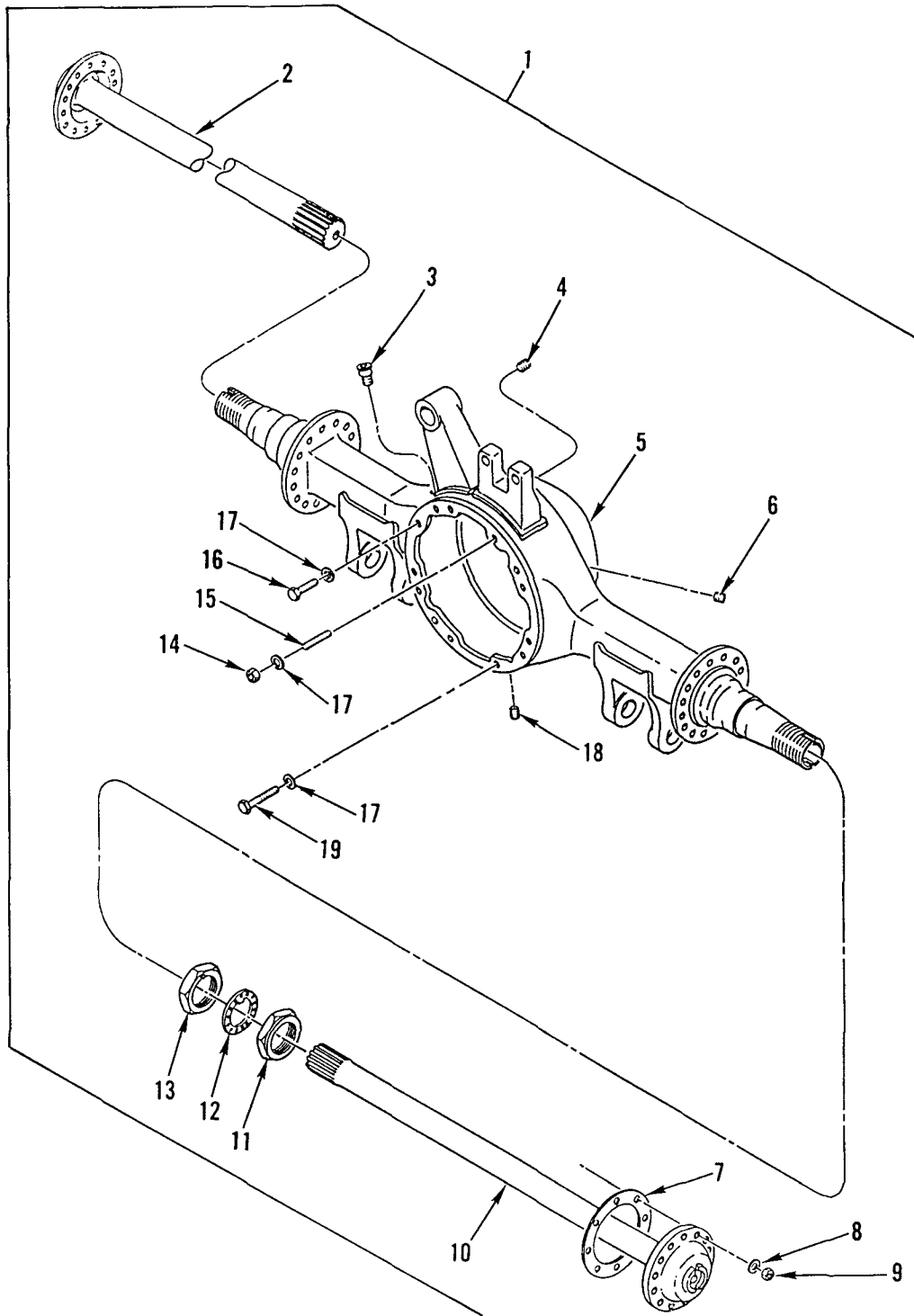

Figure 183. Rear-Rear Axle Assembly (M915A2)



(1) ITEM NO	(2) SMR CODE	(3) NSN	(4) CAGEC	(5) PART NUMBER	(6) DESCRIPTION AND USABLE ON CODES(UOC)	(7) QTY
GROUP 1100 REAR AXLE ASSEMBLY						
FIG. 183 REAR-REAR AXLE ASSEMBLY						
(M915A2)						
1	PGFHH	2520013264641	19207	12406238	AXLE ASSEMBLY,AUTOM.....	1
					UOC: 5A2	
2	PAFZZ	2520013300773	78500	3202-S-9483	.SHAFT,AXLE,AUTOMOTI.....	1
					UOC: 5A2	
3	PAOZZ	5340013553115	78500	A-2297-E-4191	.PLUG,VENT.....	1
					UOC: 5A2	
4	PAOZZ	4730013479326	78500	P28-S	.PLUG,PIPE.....	1
					UOC: 5A2	
5	XAFZZ		78500	C1-3121-N-1730	.HOUSING,AXLE.....	1
					UOC: 5A2	
6	PAOZZ	4730000103875	81348	WW-P-471ACBBUE	.PLUG,PIPE.....	1
					UOC: 5A2	
7	PAFZZ	5330005806567	79780	2208X440	.GASKET.....	2
					UOC: 5A2	
8	PAFZZ	5310008095997	96906	MS27183-17	.WASHER,FLAT .62 X .937 X .09,HDN, PL.....	16
					UOC: 5A2	
9	PAFZZ	5310013570821	64678	23-09247-210	.NUT,PLAIN,HEXAGON 5/8-18UNF.....	16
					UOC: 5A2	
10	PAFZZ	2520013300772	78500	3202-T-9484	.SHAFT,AXLE,AUTOMOTI.....	1
					UOC: 5A2	
11	PAFZZ	5310012544255	78500	R002305	.NUT,PLAIN,HEXAGON OUTER, 3 1/4-12 UN-2B.....	2
					UOC: 5A2	
12	PAOZZ	5310003219974	78500	R002304	.WASHER,KEY 3.29 ID X 4.34 OD X .225 THK.....	2
					UOC: 5A2	
13	PAFZZ	2520009177434	78500	R002303	.NUT,WHEEL BEARING INNER, 3 1/4-12 UN-2B.....	2
					UOC: 5A2	
14	PAFZZ	5310002762698	78500	N-110-1	.NUT,PLAIN,HEXAGON 5/8-18 UNF-2B, GR8.....	3
					UOC: 5A2	
15	PAFZZ	5307012886477	78500	SN-1018-1	.STUD,PLAIN.....	3
					UOC: 5A2	
16	PAFZZ	5305013255919	78500	S-21014-2	.SCREW,CAP,HEXAGON H 5/8-11UNC X 1.75,GR5.....	8
					UOC: 5A2	
17	PAFZZ	5310010830104	19207	12267565	.WASHER,FLAT 1/2 IN USS ZINC PLATED	12
					UOC: 5A2	
18	PAOZZ	5365011802369	78500	1250-E-473	.PLUG,MACHINE THREAD.....	1
					UOC: 5A2	
19	PAFZZ	5305013334660	78500	S-21020-2	.SCREW,CAP,HEXAGON H 5/8-11UNC X 2.50,GR8.....	4
					UOC: 5A2	

END OF FIGURE



(1) ITEM NO	(2) SMR CODE	(3) NSN	(4) CAGEC	(5) PART NUMBER	(6) DESCRIPTION AND USABLE ON CODES(UOC)	(7) QTY
GROUP 1100 REAR AXLE ASSEMBLY FIG. 184 REAR-REAR AXLE ASSEMBLY (M916A1, M916A2, M917A1'S)						
1	PAFHH	2520014351708	19207	12466364	AXLE ASSEMBLY,AUTOM..... UOC:6A2	1
1	PAFHH	2520014458272	19207	12466368	AXLE ASSEMBLY,AUTOM REAR-REAR CTIS MODELS.....	1
1	PGFHH	2520013264643	19207	12406241	AXLE ASSEMBLY,AUTOM..... UOC:6A1	1
2	PAFZZ	2520013569097	78500	3202G9393	.SHAFT,AXLE,AUTOMOTI..... UOC:6A1,6A2,7A1,7E1	1
3	PAOZZ	5340013553115	78500	A-2297-E-4191	.PLUG,VENT..... UOC:6A1,6A2	1
4	PAOZZ	4730013479326	78500	P28-S	.PLUG,PIPE..... UOC:6A1,6A2,7A1,7E1	1
5	XAFZZ		78500	C16-3121-B-1718	.HOUSING,AXLE,R/R..... UOC:6A2	1
5	XAFZZ		78500	C-3121-V-2206	.HOUSING,AXLE R/R CTIS MODELS..... UOC:7A1,7E1	1
5	XAFZZ		78500	C1-3121-A-1587	.HOUSING,AXLE,R/R..... UOC:6A1	1
6	PAOZZ	4730000103875	81348	WW-P-471ACBBUE	.PLUG,PIPE..... UOC:6A1	1
7	PAOZZ	4730014462110	78500	3280-S-9405	ELBOW,PIPE TO TUBE CTIS MODELS..... UOC:7A1,7E1	2
8	PAOZZ	4710014467357	78500	A-3196-B-1094	TUBE ASSEMBLY,METAL CTIS MODELS.... UOC:7A1,7E1	2
9	PAOZZ	5365014463193	78500	2245-V-1192	.SPACER,SLEEVE CTIS MODELS..... UOC:7A1,7E1	2
10	PAFZZ	5365004272282	78500	1246D290	.BUSHING,TAPERED..... UOC:6A1,6A2,7A1,7E1	16
11	PAFZZ	5310007208819	80205	MS15795-821	.WASHER,FLAT .688 ID X 1.750 OD.... UOC:6A1,6A2,7A1,7E1	16
12	PAFZZ	5310013570821	64678	23-09247-210	.NUT,PLAIN,HEXAGON 5/8-18UNF..... UOC:6A1,6A2,7A1,7E1	10
13	PAFZZ	2520013300029	78500	3202-G-9003	.SHAFT,AXLE,AUTOMOTI..... UOC:6A1,6A2,7A1,7E1	1
14	PAOZZ	5310012544255	78500	R002305	.NUT,PLAIN,HEXAGON OUTER, 3 1/4-12 UN-2B..... UOC:6A1,6A2,7A1,7E1	2
15	PAOZZ	5310014461601	78500	1229-F-4634	.WASHER,KEY..... UOC:6A2,7A1,7E1	2
15	PAOZZ	5365014463192	78500	1229-G-4635	.SPACER,SPECIAL SHAP CTIS MODELS... UOC:7A1,7E1	2
15	PAOZZ	5310003219974	78500	R002304	.WASHER,KEY OUTER, 3.29 ID X 4.34 OD X .225 THK..... UOC:6A1	2
16	PAOZZ	2520009177434	78500	R002303	.NUT,WHEEL BEARING INNER, 3 1/4-12 UN-2B..... UOC:6A1,6A2,7A1,7E1	2

WP 0002 00

TM 9-2320-363-24P

(1) ITEM NO	(2) SMR CODE	(3) NSN	(4) CAGEC	(5) PART NUMBER	(6) DESCRIPTION AND USABLE ON CODES(UOC)	(7) QTY
17	PAFZZ	5305013390821	78500	S-21032-2	.SCREW,CAP,HEXAGON H 5/8-11UNC X 4, GR8..... UOC:6A1,6A2,7A1,7E1	4
18	PAFZZ	5310010830104	19207	12267565	.WASHER,FLAT 1/2 IN USS CADMIUM PLATED..... UOC:6A1,6A2,7A1,7E1	12
19	PAOZZ	5365011802369	78500	1250-E-473	.PLUG,MACHINE THREAD..... UOC:6A1,6A2,7A1,7E1	1
20	PAFZZ	5307004341783	78500	SN1020-1	.STUD,PLAIN..... UOC:6A1,6A2,7A1,7E1	1
21	PAFZZ	5310002762698	78500	N110-1	.NUT,PLAIN,HEXAGON 5/8-18 UNF-2B, GR8..... UOC:6A1,6A2,7A1,7E1	2
22	PAFZZ	5307013293967	78500	SN-1024-1	.STUD,PLAIN..... UOC:6A1,6A2,7A1,7E1	1
23	PAFZZ	5305013255919	78500	S-21014-2	.SCREW,CAP,HEXAGON H 5/8-11UNC X 1.75,GR5..... UOC:6A1,6A2,7A1,7E1	8

END OF FIGURE



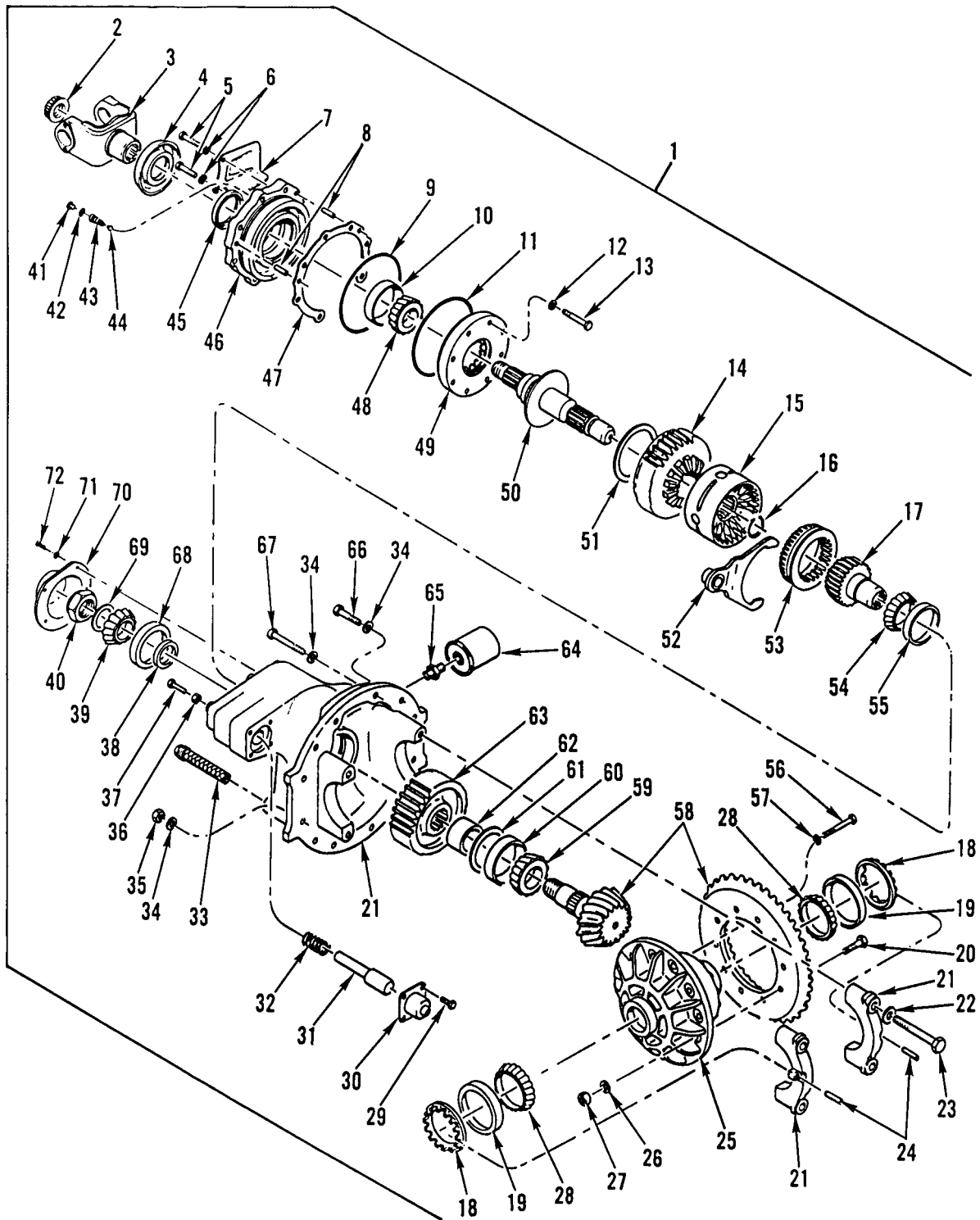

Figure 185. Forward-Rear Axle Differential Carrier Assembly (M915A2)

(1) ITEM NO	(2) SMR CODE	(3) NSN	(4) CAGEC	(5) PART NUMBER	(6) DESCRIPTION AND USABLE ON CODES(UOC)	(7) QTY
GROUP 1102 DIFFERENTIAL FIG. 185 FORWARD-REAR AXLE DIFFERENTIAL CARRIER ASSEMBLY (M915A2)						
1	PGFHH	2520013264644	78500	A19-3200-X-1662	DIFFERENTIAL,DRIVIN USE ON FORWARD-REAR AXLE S/N 91061375 AND BELOW.... UOC:5A2	1
1	XDFHH		78500	A10-3200-V-1816	CARRIER,DIFF USE ON FOWARD REAR AXLE S/N 91061376 & ABOVE..... UOC:5A2	1
2	PAOZZ	5310013365937	78500	40X-1026	.NUT,SELF-LOCKING,CA M39 X 1.5-6H, CLASS 10..... UOC:5A2	1
3	PAOZZ	2520012674358	78500	A-3260-Q-121	.YOKE,UNIVERSAL JOIN..... UOC:5A2	1
4	PAOZZ	2520012380806	78500	2297-D-2292	.DEFLECTOR,DIRT AND..... UOC:5A2	1
5	PAOZZ	5305012817811	81495	071 312 13	.SCREW,CAP,HEXAGON H M12 X 40 MM... UOC:5A2	7
6	PAOZZ	5310008095997	96906	MS27183-17	.WASHER,FLAT .53 X .88 X .09..... UOC:5A2	7
7	PFOZZ	5340013257332	78500	3280-Z-8398	.COVER,ACCESS..... UOC:5A2	1
8	PAHZZ	5315013261865	78500	1246-M-1131	.PIN,STRAIGHT,HEADLE..... UOC:5A2	2
9	PAHZZ	5330013252615	78500	5X-1034	.SEAL,PLAIN..... UOC:5A2	1
10	PAHZZ	3110010211919	60038	JM511946	.CONE AND ROLLERS,TA..... UOC:5A2	1
11	PAHZZ	5330013252615	78500	5X-1034	.SEAL,PLAIN..... UOC:5A2	1
12	PAHZZ	5310013257282	78500	1229-S-2931	.WASHER,FLAT 5/8 USS X 1.75 0D..... UOC:5A2	6
13	PAHZZ	5305013452449	78500	MS208045-1	.SCREW,CAP,HEXAGON,H M8 X 1.25 X 45MM, CLASS 10.9..... UOC:5A2	6
14	PAHZZ	3020013256390	78500	3892-R-4932	.GEAR CLUSTER..... UOC:5A2	1
15	PAHZZ	2520013256403	78500	A-3235-W-2025	.UNIVERSAL JOINT,GEA..... UOC:5A2	1
16	PAHZZ	5325013257222	78500	2297-E-5335	.RING,RETAINING..... UOC:5A2	1
17	PAHZZ	3020013300676	78500	2234-R-1188	.GEAR,BEVEL..... UOC:5A2	1
18	PAHZZ	5365013302145	78500	2214-C-1095	.RING,EXTERNALLY THR..... UOC:5A2	2
19	PAHZZ	3110001449455	60038	JM716610	.CUP,TAPERED ROLLER..... UOC:5A2	2
20	PAHZZ	5305013293992	78500	41X-1216	.SCREW,CAP,HEXAGON,H M16 X 1.5-10.0 UOC:5A2	12
21	XAHZZ		78500	A2-3200-X-1662	.CARRIER,DIFF & CAP USED ON	1

(1) ITEM NO	(2) SMR CODE	(3) NSN	(4) CAGEC	(5) PART NUMBER	(6) DESCRIPTION AND USABLE ON CODES(UOC)	(7) QTY
					FORWARD-REAR AXLE S/N 91061375 AND BELOW.....	
21	XAHZZ		78500	A2-3200-V-1816	.CARRIER,DIFF & CAP USED ON FOWARD REAR AXLE S/N 91061376 & ABOVE.....	1
					UOC:5A2	
22	PAHZZ	5310013257279	78500	42X-1021	.WASHER,FLAT METRIC PLAIN, 22 X 35 X 4MM.....	4
					UOC:5A2	
23	PAHZZ	5305013255908	78500	MS220120-1	.SCREW,CAP, SOCKET, HE.....	4
					UOC:5A2	
24	PAHZZ	5315013261864	78500	1246-P-1134	.PIN, STRAIGHT, HEADLE L/S.....	2
					UOC:5A2	
25	PAHZA	2520013338361	78500	A13-3235-W-1843	.SPIDER, DIFFERENTIAL.....	1
					UOC:5A2	
26	PAHZZ	5940013705059	77060	12103881	.TERMINAL, QUICK DISC 17.25 MM X 32.00 MM PART OF KIT P/N 2317.....	12
					UOC:5A2	
27	PAHZZ	5310013302112	78500	40X-1150	.NUT, SELF-LOCKING, HE M16 X 1.5-6H, CLASS 10 PART OF KIT P/N 2317.....	12
					UOC:5A2	
28	PAHZZ	3110001449793	60038	JM716649	.CONE AND ROLLERS, TA R/S.....	2
					UOC:5A2	
29	PAHZZ	5305013255921	78500	41X-1209	.SCREW,CAP, HEXAGON H M6 X 1.00.....	4
					UOC:5A2	
30	XDHZZ		78500	A-3261-Q-1057	.SHIFT ASSY., AIR O.....	1
					UOC:5A2	
31	PAHZZ	3040013300646	78500	2244-K-1025	.SHAFT, SHOULDERED.....	1
					UOC:5A2	
32	PAHZZ	5360004942165	78500	2258U411	.SPRING, HELICAL, COMP.....	1
					UOC:5A2	
33	XDHZZ		78500	A-2297-D-5334S	.SCREW, PLUG ASSY M26-1.5 X 154.0 MM X 20.0 MM.....	1
					UOC:5A2	
34	PAHZZ	5310010830104	19207	12267565	.WASHER, FLAT 1/2 IN USS CADMIUM PLATED.....	12
					UOC:5A2	
35	PAHZZ	5310002762698	78500	N110-1	.NUT, PLAIN, HEXAGON 5/8-18UNF-2B, GR8.....	3
					UOC:5A2	
36	PAHZZ	5310013262667	78500	MN-312-1	.NUT, PLAIN, HEXAGON M12 X 1.75MM, CLASS 10.....	1
					UOC:5A2	
37	PAHZZ	5305013255920	78500	41X-1208	.SCREW, CAP, HEXAGON, H M12 X 1.75....	1
					UOC:5A2	
38	KFHZZ		78500	2203-D-9806	.SPACER 0.209 IN.....	2
					UOC:5A2	
38	KFHZZ		78500	2203-E-9807	.SPACER 0.210 IN PART OF KIT P/N: 2396.....	2
					UOC:5A2	



(1) ITEM NO	(2) SMR CODE	(3) NSN	(4) CAGEC	(5) PART NUMBER	(6) DESCRIPTION AND USABLE ON CODES(UOC)	(7) QTY
38	KFHZZ		78500	2203-F-9808	.SPACER 0.211 IN..... UOC: 5A2	2
38	KFHZZ		78500	2203-G-9809	.SPACER 0.212 IN..... UOC: 5A2	2
38	KFHZZ		78500	2203-H-9810	.SPACER 0.213 IN..... UOC: 5A2	2
38	KFHZZ		78500	2203-J-9812	.SPACER 0.217 IN..... UOC: 5A2	2
38	KFHZZ		78500	2203-K-9813	.SPACER 0.220 IN..... UOC: 5A2	2
38	KFHZZ		78500	2203-L-9814	.SPACER 0.224 IN..... UOC: 5A2	2
38	KFHZZ		78500	2203-M-9815	.SPACER 0.228 IN..... UOC: 5A2	2
38	KFHZZ		78500	2203-N-9816	.SPACER 0.232 IN..... UOC: 5A2	2
38	KFHZZ		78500	2203-P-9818	.SPACER 0.236 IN..... UOC: 5A2	2
38	KFHZZ		78500	2203-Q-9819	.SPACER 0.240 IN..... UOC: 5A2	2
38	KFHZZ		78500	2203-R-9820	.SPACER 0.241 IN..... UOC: 5A2	2
38	KFHZZ		78500	2203-S-9821	.SPACER 0.242 IN..... UOC: 5A2	2
38	KFHZZ		78500	2203-T-9822	.SPACER 0.243 IN..... UOC: 5A2	2
38	KFHZZ		78500	2203-U-9823	.SPACER 0.244 IN..... UOC: 5A2	2
39	PAHZZ	3110009805621	60038	72212C	.CONE AND ROLLERS,TA..... UOC: 5A2	1
40	PAHZZ	5310013306358	78500	40X-1145	.NUT,SELF-LOCKING,SI M50 X 2.0-6H, CLASS 10..... UOC: 5A2	1
41	PAOZZ	5340013257161	78500	1250-N-1080	.PLUG,EXPANSION..... UOC: 5A2	1
42	PAOZZ	5310013257281	78500	1229-F-4062	.WASHER,FLAT 16.2 X 20.9 X 1.5 MM.. UOC: 5A2	1
43	PAOZZ	5360013255795	78500	2258-Z-1118	.SPRING,HELICAL,COMP..... UOC: 5A2	1
44	PAOZZ	4820013254657	78500	2297-U-5273	.VALVE,SAFETY RELIEF..... UOC: 5A2	1
45	PAHZZ	5330012689003	78500	A-1205-W-1895	.SEAL,PLAIN..... UOC: 5A2	1
46	PFHZZ	3110013568955	78500	A1-3226-Z-1222	.PLATE,RETAINING,BEA..... UOC: 5A2	1
47	PAHZZ	5365013267524	78500	2203-K-9241	.SPACER,PLATE 0.003 IN..... UOC: 5A2	1
47	PAHZZ	5365013306369	78500	2203-L-9242	.SHIM 0.005 IN..... UOC: 5A2	1
47	PAHZZ	5365013306370	78500	2203-M-9243	.SHIM 0.010 IN..... UOC: 5A2	1
48	PAHZZ	3110001000380	60038	3920	.CUP,TAPERED ROLLER.....	1

(1) ITEM NO	(2) SMR CODE	(3) NSN	(4) CAGEC	(5) PART NUMBER	(6) DESCRIPTION AND USABLE ON CODES(UOC)	(7) QTY
49	PAHZZ	2815014064883	78500	A-3303-P-1030	UOC: 5A2 .OIL PUMP ASSEMBLY E.....	1
50	XDHZZ		78500	A-3297-Q-1161	UOC: 5A2 .SHAFT, SHOULDERED.....	1
51	PAHZZ	3120013252638	78500	1229-P-4072	UOC: 5A2 .BEARING, WASHER, THRU 114 X 140 X 3.0 MM.....	1
52	PAHZZ	2520013338359	78500	A-3296-A-1093	UOC: 5A2 .SHIFTER FORK, VEHICU.....	1
53	PFHZZ	2520013636918	78500	3107-S-1059	UOC: 5A2 .CLUTCH, SLIDING SLEE.....	1
54	PAHZZ	3110010990022	0LTL1	JLM710949	UOC: 5A2 .CONE AND ROLLERS, TA.....	1
55	PAHZZ	3110010828752	78500	JLM-710910	UOC: 5A2 .CUP, TAPERED ROLLER.....	1
56	PAHZZ	5305013468575	78500	41X-1327	UOC: 5A2 .SCREW, CAP, HEXAGON H M12 X 2.0-12.9	12
57	PAHZZ	5310008095997	96906	MS27183-17	UOC: 5A2 .WASHER, FLAT .53 X .88 X .09.....	12
58	PAHZZ	3020013300677	78500	A-40294-1	UOC: 5A2 .GEAR, BEVEL.....	1
59	PAHZZ	3110009697315	60038	H715334	UOC: 5A2 .CONE AND ROLLERS, TA.....	1
60	PAHZZ	3110002273729	60038	H-715311	UOC: 5A2 .CUP, TAPERED ROLLER.....	1
61	PAHZZ	5365010839531	78500	2203-F-2788	UOC: 5A2 .SHIM 0.003 IN.....	1
61	PAHZZ	5365010839532	78500	2203-G-2789	UOC: 5A2 .SHIM 0.127 IN.....	1
61	PAHZZ	5365010839533	78500	2203-H-2790	UOC: 5A2 .SHIM 0.010 IN.....	1
62	PAHZZ	5365013302162	78500	1244-V-1764	UOC: 5A2 .SPACER, SLEEVE.....	1
63	PAHZZ	3020013299942	78500	3892-N-4902	UOC: 5A2 .GEAR, HELICAL.....	1
64	PAOZZ	2940005864792	78500	3280-V-8394	UOC: 5A2 .FILTER ELEMENT, FLUI.....	1
65	PAOZZ	4730013253762	78500	2297-Z-5278	UOC: 5A2 .ADAPTER, STRAIGHT, PI.....	1
66	PAHZZ	5305013255919	78500	S-21014-2	UOC: 5A2 .SCREW, CAP, HEXAGON H 5/8-11UNC X 1.75, GR5.....	7
67	PAHZA	5305013334659	78500	S-21022-2	UOC: 5A2 .SCREW, CAP, HEXAGON H 5/8-11UNC X 2 3/4, GR8.....	3
68	PAHZZ	3110001000615	60038	72487	UOC: 5A2 .CUP, TAPERED ROLLER.....	1
69	PAHZZ	5310013306362	78500	1229-G-4063	UOC: 5A2 .WASHER, FLAT 52 X 87 X 6.35 MM.....	1
70	PFHZZ	5340013284438	78500	3266-C-1095	UOC: 5A2 .COVER, ACCESS.....	1

WP 0002 00

TM 9-2320-363-24P

(1)	(2)	(3)	(4)	(5)	(6)	(7)
ITEM	SMR			PART		
NO	CODE	NSN	CAGEC	NUMBER	DESCRIPTION AND USABLE ON CODES(UOC)	QTY
71	PAHZZ	5310010839509	78500	1229-K-1597	.WASHER,FLAT 3/8 X .75 X .09..... UOC:5A2	5
72	PAHZZ	5305013418825	78500	MS210020-1	.SCREW,CAP,HEXAGON H M10 X 1.5 X 20MM, CLASS 10.9..... UOC:5A2	5

END OF FIGURE

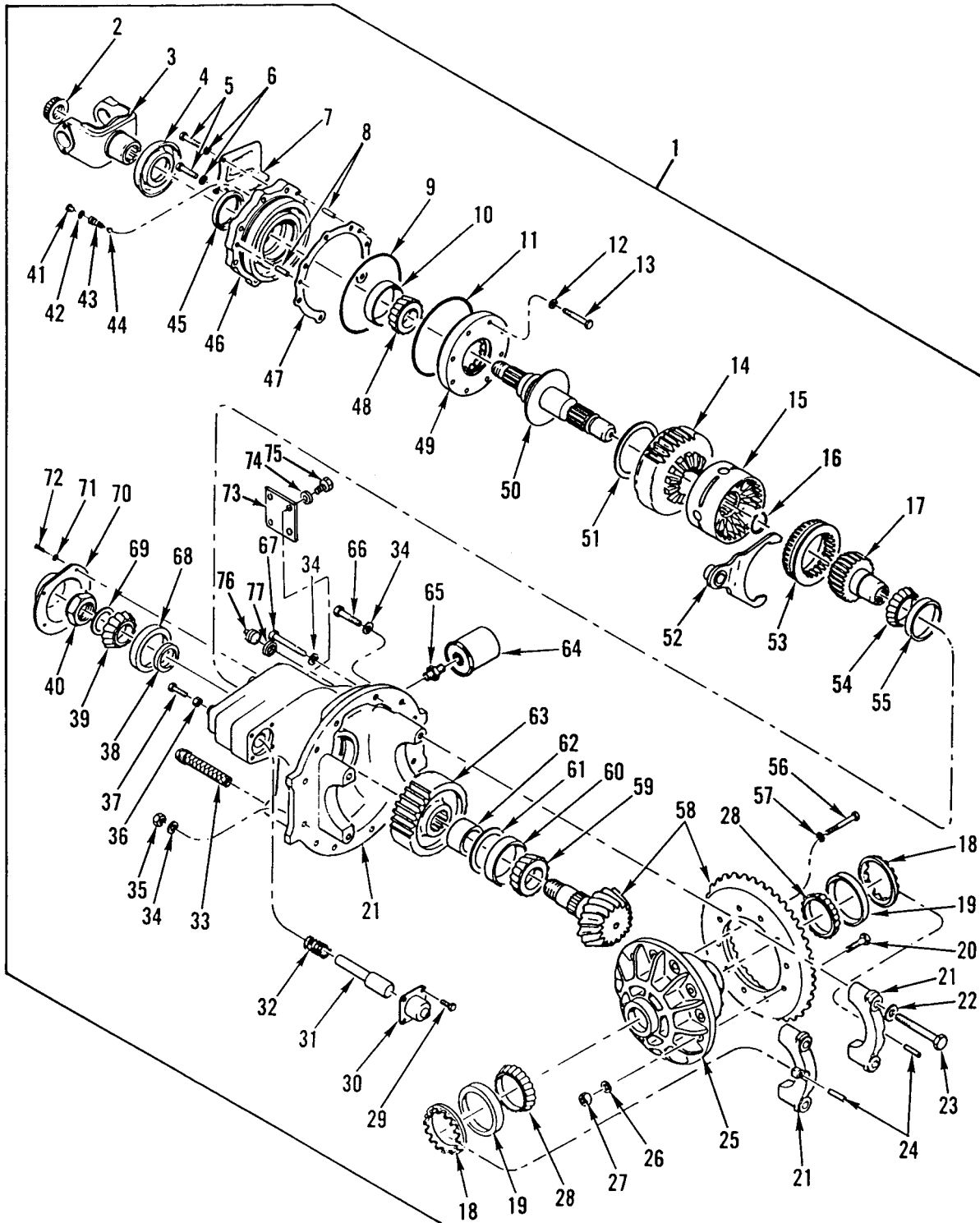

Figure 186. Forward-Rear Axle Differential Carrier Assembly (M916A1, M916A2, M917A1's)

(1) ITEM NO	(2) SMR CODE	(3) NSN	(4) CAGEC	(5) PART NUMBER	(6) DESCRIPTION AND USABLE ON CODES(UOC)	(7) QTY
GROUP 1102 DIFFERENTIAL FIG. 186 FORWARD-REAR AXLE DIFFERENTIAL CARRIER ASSEMBLY (M916A1, M916A2, M917A1'S)						
1	PGFHH	2520013313006	78500	A13-3200-K-1701	DIFFERENTIAL,DRIVIN USED ON FORWARD-REAR AXLE S/N 91074387 AND BELOW.....	1
					UOC:6A1	
1	XDFHH		78500	A8-3200-Z-1820	DIFFERENTIAL,DRIVIN USED ON FOWARD-REAR AXLE S/N 91074388 TO 94036568..	1
					UOC:6A1	
1	PAFHH	2520014508620	78500	A11-3200-V-1894	DIFFERENTIAL,DRIVIN USED ON FOWARD-REAR AXLE S/N 94036569 & ABOVE.....	1
					UOC:6A1,6A2,7A1,7E1	
2	PFOZZ	5310014413174	78500	KIT 2638	.NUT,SELF-LOCKING,HE M45 X 1.5-6H, CLASS 10.....	1
					UOC:6A1,6A2,7A1,7E1	
3	PAOZZ	2520013300010	78500	18NYS3816A	.YOKE,UNIVERSAL JOIN.....	1
					UOC:6A1,6A2,7A1,7E1	
4	PAOZZ	2520013308163	78500	DEFR567	.DEFLECTOR,DIRT AND.....	1
					UOC:6A1,6A2,7A1,7E1	
5	PAOZZ	5305013560042	78500	MS212045-1	.SCREW,CAP,HEXAGON H M12 X 1.75 X 45MM, CLASS 10.9.....	7
					UOC:6A1,6A2,7A1,7E1	
6	PAOZZ	5310014462444	78500	1229-D-4632	.WASHER,FLAT 12.8MM ID X 22.4MM OD X 2.4MM THK.....	7
					UOC:6A1,6A2,7A1,7E1	
7	PAOZZ	5340013257332	78500	3280-Z-8398	.COVER,ACCESS.....	1
					UOC:6A1,6A2,7A1,7E1	
8	PAHZZ	5315013261865	78500	1246-M-1131	.PIN,STRAIGHT,HEADLE.....	2
					UOC:6A1,6A2,7A1,7E1	
9	PAHZZ	5330013252615	78500	5X-1034	.SEAL,PLAIN.....	1
					UOC:6A1,6A2	
10	PAHZZ	3110013284072	62265	94302-5044	.RING,BEARING,OUTER.....	1
					UOC:6A1,6A2,7A1,7E1	
11	PAHZZ	5330013252615	78500	5X-1034	.SEAL,PLAIN.....	1
					UOC:6A1,6A2,7A1,7E1	
12	PAHZZ	5310013257282	78500	1229-S-2931	.WASHER,FLAT 5/8 USS X 1.75 OD.....	6
					UOC:6A1,6A2,7A1,7E1	
13	PAHZZ	5305013452449	78500	MS208045-1	.SCREW,CAP,HEXAGON H M8 X 1.25 X 45MM, CLASS 10.9.....	6
					UOC:6A1,6A2,7A1,7E1	
14	PAHZZ	3020013299940	64678	3892-T-4934	.GEAR CLUSTER.....	1
					UOC:6A1,6A2,7A1,7E1	
15	PAHZZ	2520013308286	78500	A-3235-S-1969	.DIFFERENTIAL,DRIVIN.....	1
					UOC:6A1,6A2,7A1,7E1	
16	PAHZZ	5325013307367	78500	2297-S-5349	.RING,RETAINING.....	1
					UOC:6A1,6A2,7A1,7E1	
17	PAHZZ	3020013291443	78500	2234-T-1190	.GEAR,BEVEL.....	1
					UOC:6A1,6A2,7A1,7E1	
18	PAHZZ	5365013537178	78500	2214G1125S	.RING,EXTERNALLY THR RIGHT.....	1

(1) ITEM NO	(2) SMR CODE	(3) NSN	(4) CAGEC	(5) PART NUMBER	(6) DESCRIPTION AND USABLE ON CODES(UOC)	(7) QTY
18	PFHZZ	5365013594756	78500	2214-J-1128	UOC: 6A1, 6A2, 7A1, 7E1 .RING, EXTERNALLY THR LEFT.....	1
19	PAHZZ	3110009509700	60038	594A	UOC: 6A1, 6A2, 7A1, 7E1 .CONE AND ROLLERS, TA.....	2
20	PAHZZ	5305013293994	78500	41X-1276	UOC: 6A1, 6A2, 7A1, 7E1 .SCREW, CAP, HEXAGON H M16 X 1.5-12.9	12
21	XAHZZ		78500	A 2 3200K1701	UOC: 6A1, 6A2, 7A1, 7E1 .CARRIER-DIFF, & CAP USED ON FORWARD-REAR AXLE S/N 91074387 AND BELOW.....	1
21	XAHZZ		78500	A2-3200-Z-1820	UOC: 6A1 .CARRIER-DIFF, & CAP USED ON FWD- REAR AXLE S/N 91074388 TO S/N 94036568.....	1
21	XAHZZ		78500	A2-3200-V-1894	UOC: 6A1 .CARRIER-DIFF, & CAP USED ON FORWARD-REAR AXLE S/N 94036569 & ABOVE "NEW CONFIGURATION".....	1
22	PAHZZ	5310013306363	78500	42X-1024	UOC: 6A1, 6A2, 7A1, 7E1 .WASHER, FLAT 22 X 36.25 X 3.25.....	4
23	PAHZZ	5305013293993	78500	41X-1018	UOC: 6A1, 6A2, 7A1, 7E1 .SCREW, CAP, HEXAGON H M22 X 2.5-6G X 130MM, CLASS 10.9.....	4
24	PAHZZ	5315013261864	78500	1246-P-1134	UOC: 6A1, 6A2, 7A1, 7E1 .PIN, STRAIGHT, HEADLE.....	2
25	PAHZZ	3040013497395	78500	A10 3235G2113	UOC: 6A1, 6A2, 7A1, 7E1 .HOUSING, MECHANICAL.....	1
26	PAHZZ	5310010830104	19207	12267565	UOC: 6A1, 6A2, 7A1, 7E1 .WASHER, FLAT 17.25 MM X 32.00 MM...	12
27	PAHZZ	5310013315832	78500	40X-1182	UOC: 6A1, 6A2, 7A1, 7E1 .NUT, SELF-LOCKING, HE M16 X 1.5-6H, CLASS 12.....	12
28	PAHZZ	3110001424390	60038	592A	UOC: 6A1, 6A2, 7A1, 7E1 .CUP, TAPERED ROLLER.....	2
29	PAHZZ	5305013255921	78500	41X-1209	UOC: 6A1, 6A2, 7A1, 7E1 .SCREW, CAP, HEXAGON H M6 X 1.00.....	4
30	XDHZZ		78500	A-3261-Q-1057	UOC: 6A1, 6A2, 7A1, 7E1 .SHIFT ASSY., AIR.....	1
31	PAHZZ	3040013300646	78500	2244-K-1025	UOC: 6A1, 6A2, 7A1, 7E1 .SHAFT, SHOULDERED.....	1
32	PAHZZ	5360004942165	78500	2258U411	UOC: 6A1, 6A2, 7A1, 7E1 .SPRING, HELICAL, COMP.....	1
33	XDHZZ		78500	A-2297-D-5334S	UOC: 6A1, 6A2, 7A1, 7E1 .SCREW, PLUG ASSY M26-1.5 X 154.0 MM X 20.0 MM.....	1
34	PAHZZ	5310010830104	19207	12267565	UOC: 6A1, 6A2, 7A1, 7E1 .WASHER, FLAT 1/2 IN USS CADMIUM PLATED.....	12
35	PAHZZ	5310002762698	78500	N110-1	UOC: 6A1, 6A2, 7A1, 7E1 .NUT, PLAIN, HEXAGON 5/8-18 UNF-2B, GR8.....	3

(1) ITEM NO	(2) SMR CODE	(3) NSN	(4) CAGEC	(5) PART NUMBER	(6) DESCRIPTION AND USABLE ON CODES(UOC)	(7) QTY
36	PAHZZ	5310013262667	78500	MN-312-1	.NUT,PLAIN,HEXAGON M12 X 1.75MM, CLASS 10..... UOC:6A1,6A2,7A1,7E1	1
37	PAHZZ	5305013255920	78500	41X-1208	.SCREW,CAP,HEXAGON H M12 X 1.75.... UOC:6A1,6A2,7A1,7E1	1
38	KFHZZ		78500	2203-V-9824	.SPACER 0.451 IN PART OF KIT P/N 2397..... UOC:6A1,6A2,7A1,7E1	2
38	KFHZZ		78500	2203-W-9825	.SPACER 0.452 IN PART OF KIT P/N 2397..... UOC:6A1,6A2,7A1,7E1	2
38	KFHZZ		78500	2203-X-9826	.SPACER 0.453 IN PART OF KIT P/N 2397..... UOC:6A1,6A2	2
38	KFHZZ		78500	2203-Y-9827	.SPACER 0.454 IN PART OF KIT P/N 2397..... UOC:6A1,6A2,7A1,7E1	2
38	KFHZZ		78500	2203-Z-9828	.SPACER 0.455 IN PART OF KIT P/N 2397..... UOC:6A1,6A2,7A1,7E1	2
38	KFHZZ		78500	2203-A-9829	.SPACER 0.459 IN PART OF KIT P/N 2397..... UOC:6A1,6A2,7A1,7E1	2
38	KFHZZ		78500	2203-B-9830	.SPACER 0.463 IN PART OF KIT P/N 2397..... UOC:6A1,6A2,7A1,7E1	2
38	KFHZZ		78500	2203-C-9831	.SPACER 0.467 IN PART OF KIT P/N 2397..... UOC:6A1,6A2,7A1,7E1	2
38	KFHZZ		78500	2203-D-9832	.SPACER 0.470 IN PART OF KIT P/N 2397..... UOC:6A1,6A2,7A1,7E1	2
38	KFHZZ		78500	2203-E-9833	.SPACER 0.474 IN PART OF KIT P/N 2397..... UOC:6A1,6A2,7A1,7E1	2
38	KFHZZ		78500	2203-F-9834	.SPACER 0.478 IN PART OF KIT P/N 2397..... UOC:6A1,6A2,7A1,7E1	2
38	KFHZZ		78500	2203-G-9835	.SPACER 0.482 IN PART OF KIT P/N 2397..... UOC:6A1,6A2,7A1,7E1	2
38	KFHZZ		78500	2203-H-9836	.SPACER 0.483 IN PART OF KIT P/N 2397..... UOC:6A1,6A2,7A1,7E1	2
38	KFHZZ		78500	2203-J-9838	.SPACER 0.484 IN PART OF KIT P/N 2397..... UOC:6A1,6A2,7A1,7E1	2
38	KFHZZ		78500	2203-K-9839	.SPACER 0.485 IN PART OF KIT P/N 2397..... UOC:6A1,6A2,7A1,7E1	2
38	KFHZZ		78500	2203-L-9840	.SPACER 0.486 IN PART OF KIT P/N 2397.....	2

(1) ITEM NO	(2) SMR CODE	(3) NSN	(4) CAGEC	(5) PART NUMBER	(6) DESCRIPTION AND USABLE ON CODES(UOC)	(7) QTY
39	PAHZZ	3110002273707	60038	65237	UC: 6A1, 6A2, 7A1, 7E1 .CONE AND ROLLERS, TA.....	1
40	PAHZZ	5310013306358	78500	40X-1145	UC: 6A1, 6A2, 7A1, 7E1 .NUT, SELF-LOCKING, SI M50 X 2.0-6H, CLASS 10.....	1
41	PAOZZ	5340013257161	78500	1250-N-1080	UC: 6A1, 6A2, 7A1, 7E1 .PLUG, EXPANSION.....	1
42	PAOZZ	5310013257281	78500	1229-F-4062	UC: 6A1, 6A2, 7A1, 7E1 .WASHER, FLAT 16.2 X 20.9 X 1.5 MM..	1
43	PAOZZ	5360013255795	78500	2258-Z-1118	UC: 6A1, 6A2, 7A1, 7E1 .SPRING, HELICAL, COMP.....	1
44	PAOZZ	4820013254657	78500	2297-U-5273	UC: 6A1, 6A2, 7A1, 7E1 .VALVE, SAFETY RELIEF.....	1
45	PAHZZ	5330013204897	78500	A1205J2428	UC: 6A1, 6A2, 7A1, 7E1 .SEAL, PLAIN.....	1
46	PAHZZ	3130013284448	78500	A-3226-H-1126	UC: 6A1, 6A2, 7A1, 7E1 .HOUSING, BEARING UNI.....	1
47	PAHZZ	5365013267524	78500	2203-K-9241	UC: 6A1, 6A2, 7A1, 7E1 .SPACER, PLATE 0.003 IN.....	1
47	PAHZZ	5365013306369	78500	2203-L-9242	UC: 6A1, 6A2, 7A1, 7E1 .SHIM 0.005 IN.....	1
47	PAHZZ	5365013306370	78500	2203-M-9243	UC: 6A1, 6A2, 7A1, 7E1 .SHIM 0.010 IN.....	1
48	PAHZZ	3110013284068	78500	1228-Z-650	UC: 6A1, 6A2, 7A1, 7E1 .CONE, TAPERED ROLLER.....	1
49	PAHZZ	2815014064883	78500	A-3303-P-1030	UC: 6A1, 6A2, 7A1, 7E1 .OIL PUMP ASSEMBLY, E.....	1
50	PAHZZ	3040013299876	78500	A-3297-H-1022	UC: 6A1, 6A2, 7A1, 7E1 .SHAFT, SHOULDERED.....	1
51	PAHZZ	3120013252638	78500	1229-P-4072	UC: 6A1, 6A2, 7A1, 7E1 .BEARING, WASHER, THRU 114 X 140 X 3.0 MM.....	1
52	PAHZZ	2520013300007	78500	A-3296-T-1086	UC: 6A1, 6A2, 7A1, 7E1 .SHIFTER FORK, VEHICU.....	1
53	PAHZZ	2520013308245	78500	3107-U-1061	UC: 6A1, 6A2, 7A1, 7E1 .DISK, CLUTCH, VEHICUL.....	1
54	PAHZZ	3110010347824	60038	JLM714149	UC: 6A1, 6A2, 7A1, 7E1 .CONE AND ROLLERS, TA.....	1
55	PAHZZ	3110010331220	60038	JLM714110	UC: 6A1, 6A2, 7A1, 7E1 .CUP, TAPERED ROLLER.....	1
56	PAHZZ	5305013293995	78500	41X-1275	UC: 6A1, 6A2, 7A1, 7E1 .SCREW, CAP, HEXAGON H M16 X 2.00....	12
57	PAHZZ	5310010830104	19207	12267565	UC: 6A1, 6A2, 7A1, 7E1 .WASHER, FLAT 1/2 IN USS ZINC PLATED	12
58	PAHZZ	3020013291444	78500	A-39664-1	UC: 6A1, 6A2, 7A1, 7E1 .GEAR, BEVEL.....	1
59	PAHZZ	3110009274159	60038	H715343	UC: 6A1, 6A2, 7A1, 7E1 .CONE AND ROLLERS, TA.....	1
60	PAHZZ	3110002273729	60038	H-715311	UC: 6A1, 6A2, 7A1, 7E1 .CUP, TAPERED ROLLER.....	1
61	PAHZZ	5365010839531	78500	2203-F-2788	UC: 6A1, 6A2, 7A1, 7E1 .SHIM 0.003 IN.....	1



(1) ITEM NO	(2) SMR CODE	(3) NSN	(4) CAGEC	(5) PART NUMBER	(6) DESCRIPTION AND USABLE ON CODES(UOC)	(7) QTY
61	PAHZZ	5365010839532	78500	2203-G-2789	UOC: 6A1, 6A2, 7A1, 7E1 .SHIM 0.127 IN.....	1
61	PAHZZ	5365010839533	78500	2203-H-2790	UOC: 6A1, 6A2, 7A1, 7E1 .SHIM 0.010 IN.....	1
62	PAHZZ	5365013307373	78500	1244-W-1765	UOC: 6A1, 6A2, 7A1, 7E1 .SPACER, RING.....	1
63	PAHZZ	3020013299943	64678	3892-U-4909	UOC: 6A1, 6A2, 7A1, 7E1 .GEAR, SPUR.....	1
64	PAOZZ	2940005864792	78500	3280-V-8394	UOC: 6A1, 6A2, 7A1, 7E1 .FILTER ELEMENT, FLUI.....	1
65	PAOZZ	4730013253762	78500	2297-Z-5278	UOC: 6A1, 6A2, 7A1, 7E1 .ADAPTER, STRAIGHT, PI.....	1
66	PAHZZ	5305011368347	78500	S-21014-1	UOC: 6A1, 6A2, 7A1, 7E1 .SCREW, CAP, HEXAGON H 5/8-11UNC X 1.75, GR8.....	7
67	PAHZZ	5305013601012	78500	S-210282	UOC: 6A1, 6A2, 7A1, 7E1 .SCREW, CAP, HEXAGON H 5/8-11UNC X 3 1/2, GR8.....	3
68	PAHZZ	3110001000607	60038	65500	UOC: 6A1, 6A2, 7A1, 7E1 .CUP, TAPERED ROLLER.....	1
69	PAHZZ	5310013306362	78500	1229-G-4063	UOC: 6A1, 6A2, 7A1, 7E1 .WASHER, FLAT 52 X 87 X 6.35 MM.....	1
70	PAHZZ	5340013284438	78500	3266-C-1095	UOC: 6A1, 6A2, 7A1, 7E1 .COVER, ACCESS.....	1
71	PAHZZ	5310010839509	78500	1229-K-1597	UOC: 6A1, 6A2, 7A1, 7E1 .WASHER, FLAT 3/8 X .75 X .09.....	5
72	PAHZZ	5305013418825	78500	MS210020-1	UOC: 6A1, 6A2, 7A1, 7E1 .SCREW, CAP, HEXAGON H M10 X 1.5 X 20MM, CLASS 10.9.....	5
73	PAHZZ	5340014158835	78500	3266-M-897	UOC: 6A1, 6A2, 7A1, 7E1 .COVER, ACCESS USED ON FWD-REAR AXLE S/N 94036568 & BELOW.....	1
74	PAHZZ	5310014147519	78500	MWA 506	UOC: 6A1, 6A2, 7A1, 7E1 .WASHER, FLAT USED ON FWD-REAR AXLE S/N 94036568 & BELOW"OLD CONFIGURATION".....	4
75	XDHZZ		78500	41X-1360.	UOC: 6A1, 6A2, 7A1, 7E1 .SCREW, CAP HEX USED ON FWD-REAR AXLE S/N 94036568 & BELOW"OLD CONFIGURATION".....	4
76	PAHZZ	5365014153750	78500	1250U1217	UOC: 6A1, 6A2, 7A1, 7E1 .PLUG, MACHINE THREAD USED ON FWD- REAR AXLE S/N 94036569 & ABOVE"NEW CONFIGURATION".....	1
77	PAHZZ	5305014159590	78500	41X1022	UOC: 6A1, 6A2, 7A1, 7E1 .SCREW, CAP, HEXAGON H USED ON FWD- REAR AXLE S/N 94036569 & ABOVE"NEW CONFIGURATION".....	1

END OF FIGURE

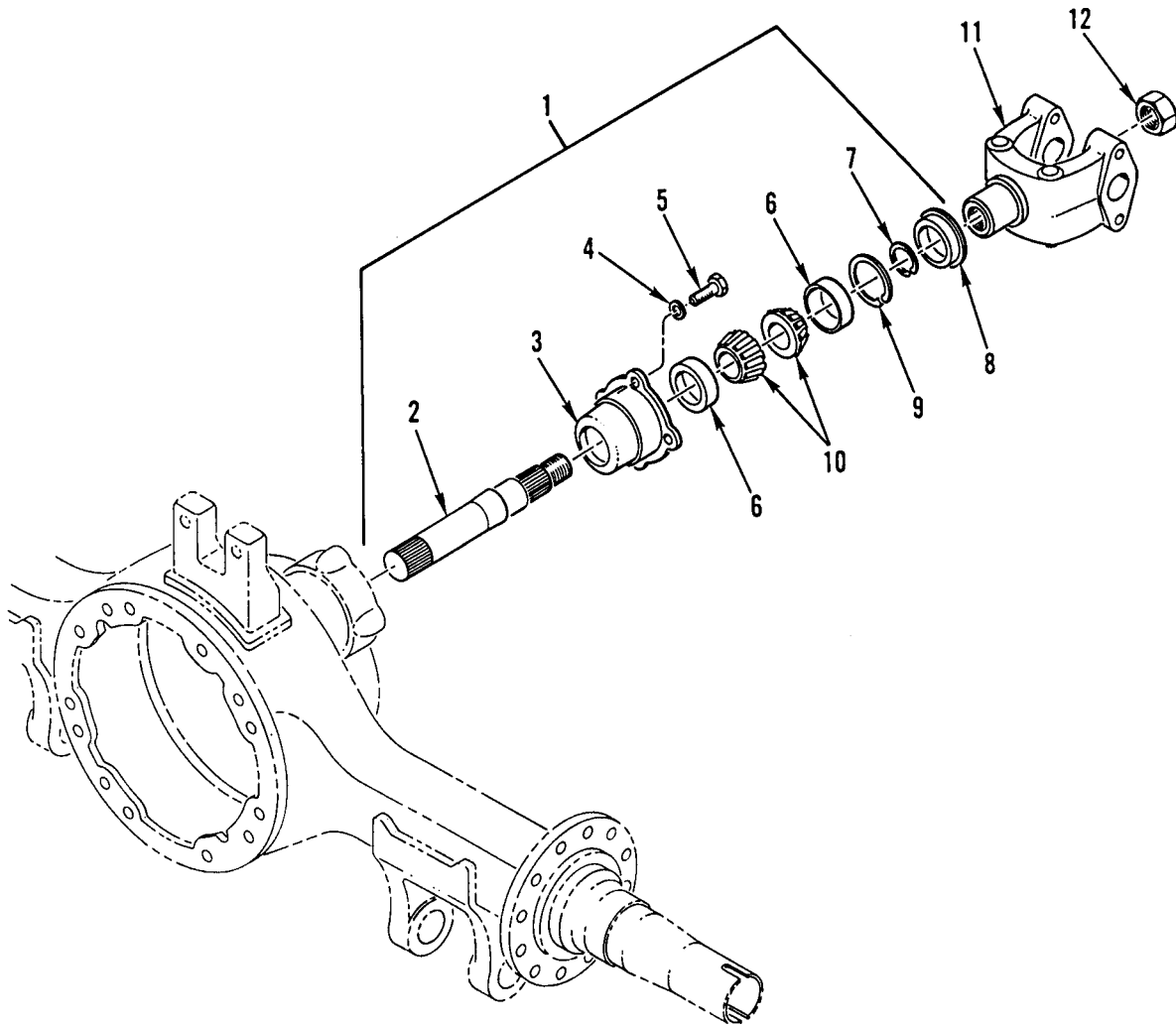

Figure 187. Forward-Rear Axle Output Shaft Assembly (M915A2)

(1) ITEM NO	(2) SMR CODE	(3) NSN	(4) CAGEC	(5) PART NUMBER	(6) DESCRIPTION AND USABLE ON CODES(UOC)	(7) QTY
GROUP 1102 DIFFERENTIAL						
FIG. 187 FORWARD-REAR AXLE OUTPUT						
SHAFT ASSEMBLY (M915A2)						
1	PAFFF	3130013264524	78500	A1-3226-T-1112	HOUSING,BEARING UNI..... UOC:5A2	1
2	XAFZZ		78500	3297-E-1019	.SHAFT,OUTPUT..... UOC:5A2	1
3	PAFZZ	3130013252662	78500	A-3226-T-1112	.HOUSING,BEARING UNI..... UOC:5A2	1
4	PAFZZ	5310010839509	78500	1229-K-1597	.WASHER,FLAT 3/8 X .75 X .09..... UOC:5A2	4
5	PAFZZ	5305013255907	78500	15X-387	.SCREW,CAP,SOCKET HE 9/16 HD DIA X 1 3/8 LG..... UOC:5A2	4
6	PAFZZ	3110001913923	60038	JLM104910	.CUP,TAPERED ROLLER..... UOC:5A2	2
7	PAFZZ	5325013257221	78500	1229-W-4131	.RING,RETAINING..... UOC:5A2	1
8	PAOZZ	5330013887501	62265	3949186	.SEAL,PLAIN ENCASED..... UOC:5A2	1
9	PAFZZ	5365012891922	78500	1229-P-2590	.SPACER,RING 0.155 IN..... UOC:5A2	1
9	PAFZZ	5365012891923	78500	1229-Q-2591	.SPACER,RING 0.158 IN..... UOC:5A2	1
9	PAFZZ	5365012891924	78500	1229-R-2592	.SPACER,RING 0.161 IN..... UOC:5A2	1
9	PAFZZ	5365012889102	78500	1229-S-2593	.SPACER,RING 0.164 IN..... UOC:5A2	1
9	PAFZZ	5365012889103	78500	1229-T-2594	.SPACER,RING 0.167 IN..... UOC:5A2	1
9	PAFZZ	5365012899178	78500	1229-U-2595	.SHIM 0.170 IN..... UOC:5A2	1
9	PAFZZ	5365012912213	78500	1229-V-2596	.SHIM 0.173 IN..... UOC:5A2	1
9	PAFZZ	5365012912214	78500	1229-W-2597	.SHIM 0.176 IN..... UOC:5A2	1
9	PAFZZ	5365012899179	78500	1229-X-2598	.SHIM 0.179 IN..... UOC:5A2	1
9	PAFZZ	5365012897799	78500	1229-Y-2599	.SHIM 0.182 IN..... UOC:5A2	1
10	PAFZZ	3110004008419	60038	LM104949	.CONE AND ROLLERS,TA..... UOC:5A2	2
11	PAOZZ	2520013291497	64678	TDA 17N4 6401	YOKE,UNIVERSAL JOIN..... UOC:5A2	1
12	PAOZZ	5310013365937	78500	40X-1026	NUT,SELF-LOCKING,CA M39 X 1.5-6H, CLASS 10..... UOC:5A2	1

END OF FIGURE

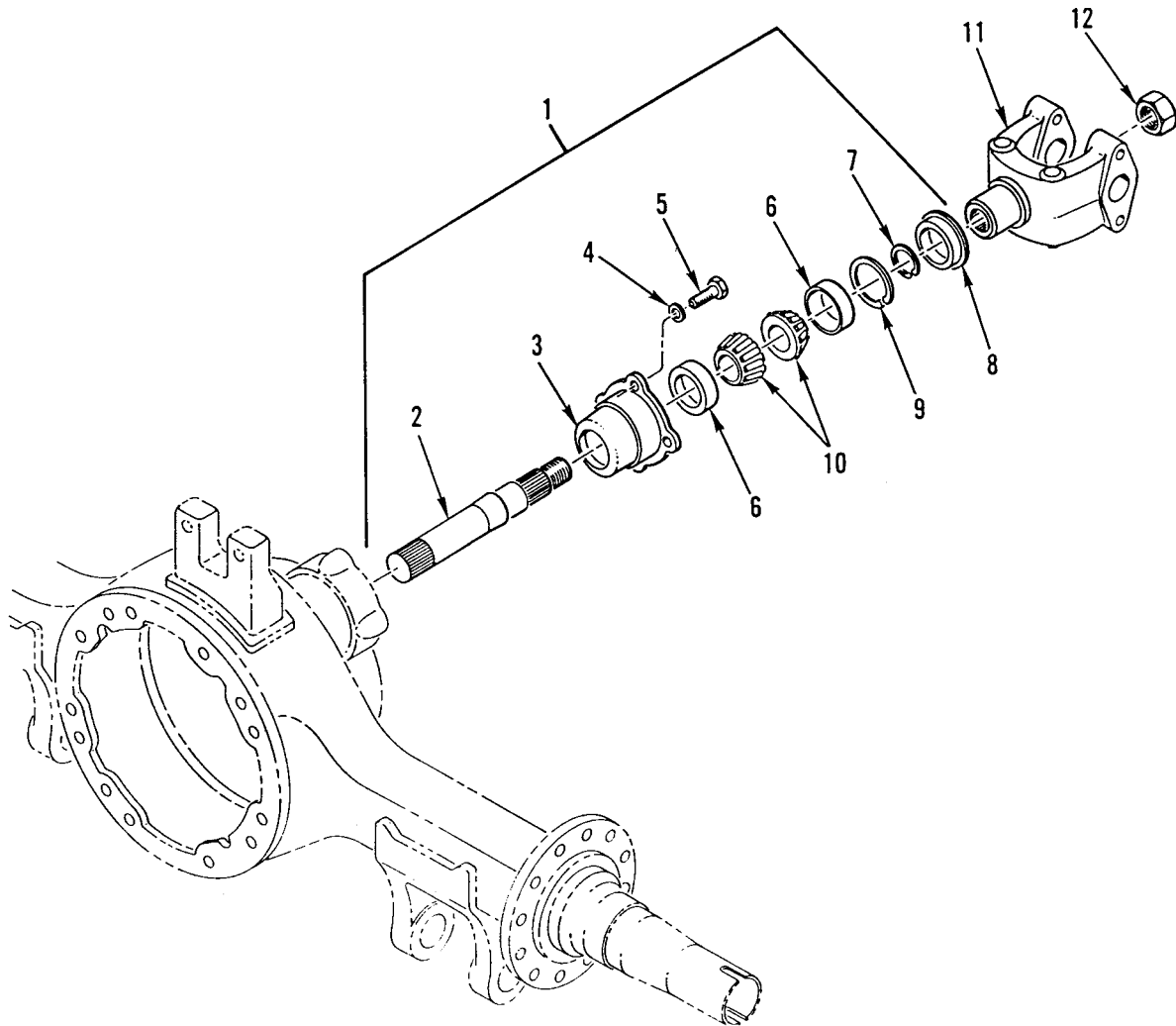

Figure 188. Forward-Rear Axle Output Shaft Assembly (M916A1, M916A2, M917A1's)

(1) ITEM NO	(2) SMR CODE	(3) NSN	(4) CAGEC	(5) PART NUMBER	(6) DESCRIPTION AND USABLE ON CODES(UOC)	(7) QTY
GROUP 1102 DIFFERENTIAL						
FIG. 188 FORWARD-REAR AXLE OUTPUT						
SHAFT ASSEMBLY (M916A1, M916A2, M917A1'S)						
1	PAFFF	2520013277712	78500	A2-3226-T-1112	SHAFT AND CARRIER A.....	1
					UOC: 6A1, 6A2, 7A1, 7E1	
2	XAFZZ		78500	3297-V-1010	.SHAFT, OUTPUT.....	1
					UOC: 6A1, 6A2, 7A1, 7E1	
3	PAFZZ	3130013252662	78500	A-3226-T-1112	.HOUSING, BEARING UNI.....	1
					UOC: 6A1, 6A2, 7A1, 7E1	
4	PAFZZ	5310010839509	78500	1229-K-1597	.WASHER, FLAT 3/8 X .75 X .09.....	4
					UOC: 6A1, 6A2, 7A1, 7E1	
5	PAFZZ	5305013255907	78500	15X-387	.SCREW, CAP, SOCKET HE 9/16 HD DIA X	4
					1 3/8 LG.....	
					UOC: 6A1, 6A2, 7A1, 7E1	
6	PAFZZ	3110001913923	60038	JLM104910	.CUP, TAPERED ROLLER.....	2
					UOC: 6A1, 6A2, 7A1, 7E1	
7	PAFZZ	5325013257221	78500	1229-W-4131	.RING, RETAINING.....	1
					UOC: 6A1, 6A2, 7A1, 7E1	
8	PAOZZ	5330013887501	62265	3949186	.SEAL, PLAIN ENCASED.....	1
					UOC: 6A1, 6A2, 7A1, 7E1	
9	PAFZZ	5365012891922	78500	1229-P-2590	.SPACER, RING 0.155 IN.....	1
					UOC: 6A1, 6A2, 7A1, 7E1	
9	PAFZZ	5365012891923	78500	1229-Q-2591	.SPACER, RING 0.158 IN.....	1
					UOC: 6A1, 6A2, 7A1, 7E1	
9	PAFZZ	5365012891924	78500	1229-R-2592	.SPACER, RING 0.161 IN.....	1
					UOC: 6A1, 6A2, 7A1, 7E1	
9	PAFZZ	5365012889102	78500	1229-S-2593	.SPACER, RING 0.164 IN.....	1
					UOC: 6A1, 6A2, 7A1, 7E1	
9	PAFZZ	5365012889103	78500	1229-T-2594	.SPACER, RING 0.167 IN.....	1
					UOC: 6A1, 6A2, 7A1, 7E1	
9	PAFZZ	5365012899178	78500	1229-U-2595	.SHIM 0.170 IN.....	1
					UOC: 6A1, 6A2, 7A1, 7E1	
9	PAFZZ	5365012912213	78500	1229-V-2596	.SHIM 0.173 IN.....	1
					UOC: 6A1, 6A2, 7A1, 7E1	
9	PAFZZ	5365012912214	78500	1229-W-2597	.SHIM 0.176 IN.....	1
					UOC: 6A1, 6A2, 7A1, 7E1	
9	PAFZZ	5365012899179	78500	1229-X-2598	.SHIM 0.179 IN.....	1
					UOC: 6A1, 6A2, 7A1, 7E1	
9	PAFZZ	5365012897799	78500	1229-Y-2599	.SHIM 0.182 IN.....	1
					UOC: 6A1, 6A2, 7A1, 7E1	
10	PAFZZ	3110004008419	60038	LM104949	.CONE AND ROLLERS, TA.....	2
					UOC: 6A1, 6A2, 7A1, 7E1	
11	PAOZZ	2520013483934	78500	17NYS32-99	YOKE, UNIVERSAL JOIN USED ON	1
					FORWARD-REAR AXLE S/N 91064387 AND	
					BELOW.....	
					UOC: 6A1, 6A2, 7A1, 7E1	
12	PAOZZ	5310013365937	78500	40X-1026	NUT, SELF-LOCKING, CA M39 X 1.5-6H,	1
					CLASS 10.....	
					UOC: 6A1, 6A2, 7A1, 7E1	

END OF FIGURE

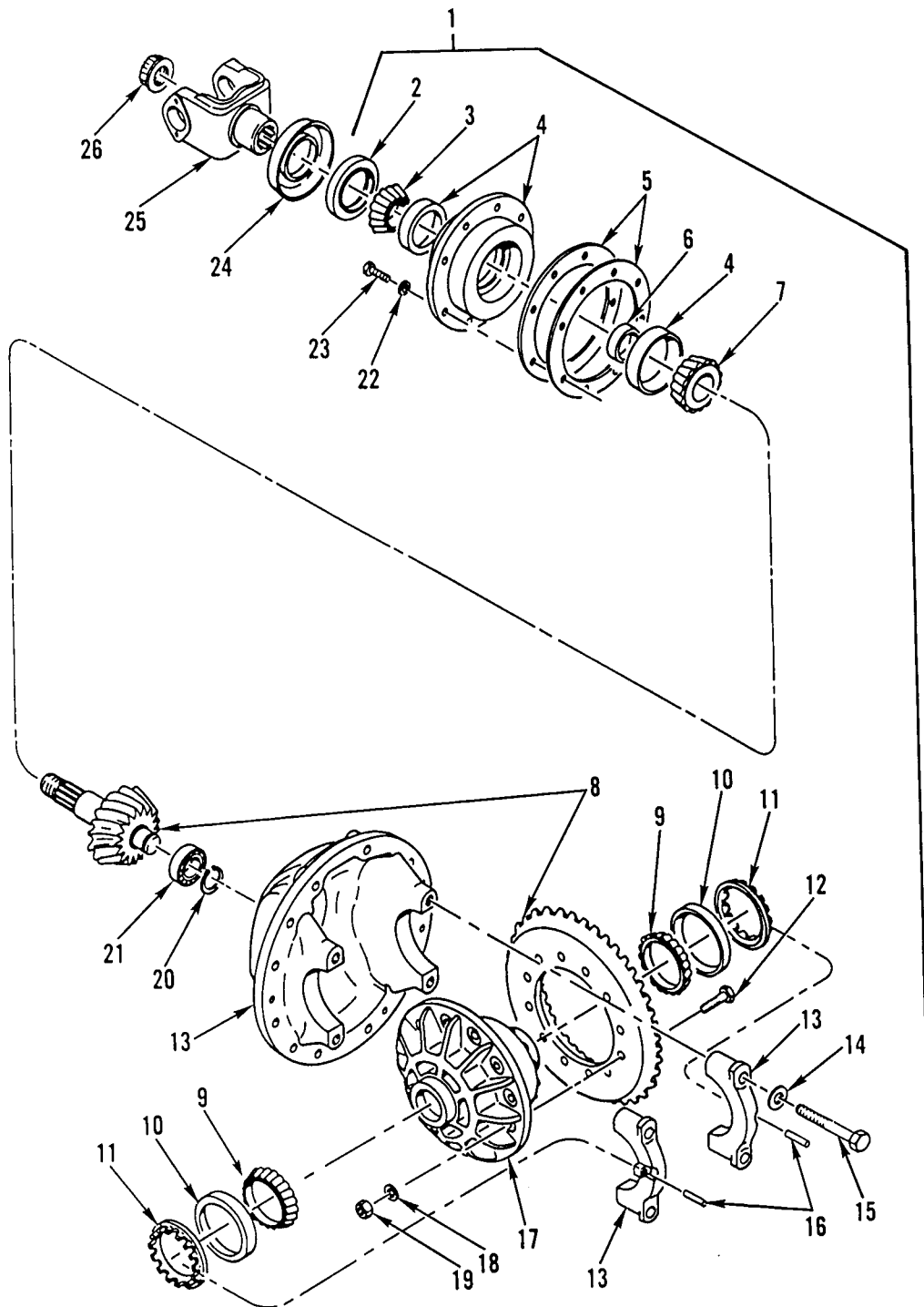

Figure 189. Rear-Rear Axle Differential Carrier Assembly (M915A2)

(1) ITEM NO	(2) SMR CODE	(3) NSN	(4) CAGEC	(5) PART NUMBER	(6) DESCRIPTION AND USABLE ON CODES(UOC)	(7) QTY
GROUP 1102 DIFFERENTIAL FIG. 189 REAR-REAR AXLE DIFFERENTIAL CARRIER ASSEMBLY (M915A2)						
1	PAFHH	2520013313005	78500	A28-3200-L-1676	DIFFERENTIAL,DRIVIN USED ON REAR- REAR AXLE S/N 91061418..... UOC:5A2	1
1	XDFHH		78500	A28-3200-Q-1785	DIFFERENTIAL,DRIVIN USED ON REAR- REAR AXLE S/N 91061419 & UP..... UOC:5A2	1
2	PAHZZ	5330012694327	78500	A1205-H-2426	.GASKET..... UOC:5A2	1
3	PAHZZ	3110001003630	60038	55206	.CONE AND ROLLERS,TA..... UOC:5A2	1
4	PAHZZ	3130013287806	78500	A-3226-M-1053	.HOUSING,BEARING UNI USED ON REAR- REAR AXLE S/N 91061418 AND BELOW.... UOC:5A2	1
4	XDHZZ		78500	A-3226-N-1236	.HOUSING,BEARING UNI USED ON REAR- REAR AXLE S/N 91061419 & UP..... UOC:5A2	1
5	KFHZZ		78500	2203-W-9175	.SHIM 0.003 IN. USED ON REAR-REAR AXLE S/N 91061418 & BELOW. PART OF KIT P/N KIT 2313..... UOC:5A2	1
5	KFHZZ		78500	2203-C-8115..	.SHIM 0.003 IN.-USED ON REAR-REAR AXLE S/N 91061419 & UP PART OF KIT P/N KIT 1568..... UOC:5A2	1
5	KFHZZ		78500	2203-X-9176	.SHIM 0.005 IN. USED ON REAR-REAR AXLE S/N 91061418 & BELOW. PART OF KIT P/N KIT 2313..... UOC:5A2	1
5	KFHZZ		78500	2203-D-8116..	.SHIM 0.005 IN, USED ON REAR-REAR AXLE S/N 91061419 & UP PART OF KIT P/N KIT 1568..... UOC:5A2	1
5	KFHZZ		78500	2203-Y-9177	.SHIM 0.008 IN. USED ON REAR-REAR AXLE S/N 91061418 & BELOW. PART OF KIT P/N KIT 2313..... UOC:5A2	1
5	KFHZZ		78500	2203-E-8117..	.SHIM 0.010 IN, USED ON REAR-REAR AXLE S/N 91061419 & UP PART OF KIT P/N KIT 1568..... UOC:5A2	1
5	KFHZZ		78500	2203-Z-9178	.SPACER 0.020 IN, USED ON REAR- REAR AXLE S/N 91061418 & UP PART OF KIT P/N KIT 1568..... UOC:5A2	1
5	KFHZZ		78500	2203-B-9804	.SPACER 0.020 IN, USED ON REAR- REAR AXLE S/N 91061419 & UP PART OF KIT P/N KIT 1568..... UOC:5A2	1

WP 0002 00

TM 9-2320-363-24P

(1) ITEM NO	(2) SMR CODE	(3) NSN	(4) CAGEC	(5) PART NUMBER	(6) DESCRIPTION AND USABLE ON CODES(UOC)	(7) QTY
6	KFHZZ		78500	2203-J-9474	.SPACER 0.345 IN PART OF KIT P/N KIT 2322..... UOC:5A2	2
6	KFHZZ		78500	2203-K-9475	.SPACER 0.346 IN PART OF KIT P/N KIT 2322..... UOC:5A2	2
6	KFHZZ		78500	2203-L-9476	.SPACER 0.347 IN PART OF KIT P/N KIT 2322..... UOC:5A2	2
6	KFHZZ		78500	2203-M-9477	.SPACER 0.348 IN PART OF KIT P/N KIT 2322..... UOC:5A2	2
6	KFHZZ		78500	2203-N-9478	.SPACER 0.349 IN PART OF KIT P/N KIT 2322..... UOC:5A2	2
6	KFHZZ		78500	2203-P-9480	.SPACER 0.354 IN PART OF KIT P/N KIT 2322..... UOC:5A2	2
6	KFHZZ		78500	2203-Q-9481	.SPACER 0.358 IN PART OF KIT P/N KIT 2322..... UOC:5A2	2
6	KFHZZ		78500	2203-R-9482	.SPACER 0.359 IN PART OF KIT P/N KIT 2322..... UOC:5A2	2
6	KFHZZ		78500	2203-S-9483	.SPACER 0.360 IN PART OF KIT P/N KIT 2322..... UOC:5A2	2
6	KFHZZ		78500	2203-T-9484	.SPACER 0.361 IN PART OF KIT P/N KIT 2322..... UOC:5A2	2
6	KFHZZ		78500	2203-U-9485	SPACER 0.362 IN PART OF KIT P/N KIT 2322..... UOC:5A2	2
7	PAHZZ	3110009805621	60038	72212C	.CONE AND ROLLERS,TA..... UOC:5A2	1
8	PAHZZ	2520013300771	78500	A-40084-1	.DIFFERENTIAL,DRIVIN..... UOC:5A2	1
9	PAHZZ	3110001449793	60038	JM716649	.CONE AND ROLLERS,TA..... UOC:5A2	2
10	PAHZZ	3110001449455	60038	JM716610	.CUP,TAPERED ROLLER..... UOC:5A2	2
11	PAHZZ	5365013302145	78500	2214-C-1095	.RING,EXTERNALLY THR..... UOC:5A2	2
12	PAHZZ	5305013293992	78500	41X-1216	.SCREW,CAP,HEXAGON H M16 X 1.5-10.0 UOC:5A2	12
13	XAHZZ		78500	A2-3200-L-1676	.CARRIER-DIFF, & CAP USED ON REAR- REAR AXLE S/N 91061418 & BELOW..... UOC:5A2	1
13	XAHZZ		78500	A2-3200-Q-1785	.CARRIER,DIFF & CAP USED ON REAR- REAR AXLE S/N 91061419 & UP..... UOC:5A2	2
14	PAHZZ	5310013257279	78500	42X-1021	.WASHER,FLAT METRIC PLAIN,22 X 35	4



(1) ITEM NO	(2) SMR CODE	(3) NSN	(4) CAGEC	(5) PART NUMBER	(6) DESCRIPTION AND USABLE ON CODES(UOC)	(7) QTY
					X 4 MM.....	
					UOC:5A2	
15	PAHZZ	5305013255908	78500	MS220120-1	.SCREW,CAP,SOCKET HE M20 X 2.5 X 120MM, CLASS 10.9.....	4
					UOC:5A2	
16	PAHZZ	5315013261864	78500	1246-P-1134	.PIN,STRAIGHT,HEADLE.....	2
					UOC:5A2	
17	PAHZZ	3040013311755	78500	A8-3235-W-1843	.HOUSING,MECHANICAL.....	1
					UOC:5A2	
18	PAHZZ	5310010830104	19207	12267565	.WASHER,FLAT 17.25 MM X 32.00 MM...	12
					UOC:5A2	
19	PAHZZ	5310013302112	78500	40X-1150	.NUT,SELF-LOCKING,HE M16 X 1.5-6H, CLASS 10.....	12
					UOC:5A2	
20	PAHZZ	5325007157391	78500	1229-A-1301	.RING,RETAINING.....	1
					UOC:5A2	
21	PAHZZ	3110010994888	14262	1228-F-552	.BEARING.....	1
					UOC:5A2	
22	PAHZZ	5310008095997	96906	MS27183-17	.WASHER,FLAT .53 X .88 X .09.....	8
					UOC:5A2	
23	PAHZZ	5305013560042	78500	MS212045-1	.SCREW,CAP,HEXAGON H M12 X 1.75 X 45MM, CLASS 10.9.....	8
					UOC:5A2	
24	PAOZZ	2530011813621	78500	2297-N-3888	DEFLECTOR,DIRT AND.....	1
					UOC:5A2	
25	PAOZZ	2520013277763	78500	17-NYS-32100A	YOKE,UNIVERSAL JOIN.....	1
					UOC:5A2	
26	PAOZZ	5310013365937	78500	40X-1026	NUT,SELF-LOCKING,CA M39 X 1.5-6H, CLASS 10.....	1
					UOC:5A2	

END OF FIGURE



(1) ITEM NO	(2) SMR CODE	(3) NSN	(4) CAGEC	(5) PART NUMBER	(6) DESCRIPTION AND USABLE ON CODES(UOC)	(7) QTY
GROUP 1102 DIFFERENTIAL FIG. 190 REAR-REAR AXLE DIFFERENTIAL CARRIER ASSEMBLY (M916A1, M916A2, M917A1'S)						
1	PAFHH	2520014506569	78500	A55-3200-P-1706	DIFFERENTIAL,DRIVIN REAR-REAR AXLE, WITHOUT YOKE..... UOC:6A2,7A1,7E1	1
1	PAFHH	2520013313007	78500	A22-3200-P-1706	DIFFERENTIAL,DRIVIN REAR-REAR AXLE, INCLUDES YOKE..... UOC:6A1	1
2	PAHZZ	5330014676284	78500	A-1205U1945	.SEAL,PLAIN ENCASED..... UOC:6A1,6A2	1
3	PAHZZ	3110013284068	78500	1228-Z-650	.CONE,TAPERED ROLLER..... UOC:6A1,6A2,7A1,7E1	1
4	PAHZZ	3040013299926	78500	A-3226-R-1006	.HOUSING,MECHANICAL..... UOC:6A1,6A2,7A1,7E1	1
5	KFHZZ		78500	2203-V-8810	.SHIM 0.003 IN PART OF KIT P/N 1592 UOC:6A1,6A2,7A1,7E1	1
5	KFHZZ		78500	2203-H-8224	.SHIM 0.005 IN PART OF KIT P/N 1592 UOC:6A1,6A2,7A1,7E1	1
5	KFHZZ		78500	2203-J-8226	.SHIM 0.008 IN PART OF KIT P/N 1592 UOC:6A1,6A2,7A1,7E1	1
5	KFHZZ		78500	2203-G-8509	.SHIM 0.020 IN PART OF KIT P/N 1592 UOC:6A1,6A2,7A1,7E1	1
6	KFHZZ		78500	2803-P-2512	.SPACER 0.263 IN PART OF KIT P/N KIT 1593..... UOC:6A1,6A2,7A1,7E1	2
6	KFHZZ		78500	2803D2500	.SPACER 0.250 IN PART OF KIT P/N KIT 1593..... UOC:6A1,6A2,7A1,7E1	2
6	KFHZZ		78500	2803 E 2501	.SPACER 0.251 IN PART OF KIT P/N KIT 1593..... UOC:6A1,6A2,7A1,7E1	2
6	KFHZZ		78500	2803 F 2502	.SPACER 0.252 IN PART OF KIT P/N KIT 1593..... UOC:6A1,6A2,7A1,7E1	2
6	KFHZZ		78500	2803 N 2510	.SPACER 0.253 IN PART OF KIT P/N KIT 1593..... UOC:6A1,6A2,7A1,7E1	2
6	KFHZZ		78500	2803G2503	.SPACER 0.254 IN PART OF KIT P/N KIT 1593..... UOC:6A1,6A2,7A1,7E1	2
6	KFHZZ		78500	2903-H-2504	.SPACER 0.256 IN PART OF KIT P/N KIT 1593..... UOC:6A1,6A2,7A1,7E1	2
6	KFHZZ		78500	2803-J-2506	.SPACER 0.260 IN PART OF KIT P/N KIT 1593..... UOC:6A1,6A2,7A1,7E1	2
6	KFHZZ		78500	2803-K-2507	.SPACER 0.261 IN. PART OF KIT P/N KIT 1593..... UOC:6A1,6A2,7A1,7E1	2

(1) ITEM NO	(2) SMR CODE	(3) NSN	(4) CAGEC	(5) PART NUMBER	(6) DESCRIPTION AND USABLE ON CODES(UOC)	(7) QTY
6	KFHZZ		78500	2803-L-2508	.SPACER 0.262 IN PART OF KIT P/N KIT 1593..... UOC:6A1,6A2,7A1,7E1	2
6	KFHZZ		78500	2803-M-2509	.SPACER 0.263 IN PART OF KIT P/N KIT 1593..... UOC:6A1,6A2,7A1,7E1	2
6	KFHZZ		78500	2803P2512	.SPACER PART OF KIT P/N KIT 1593.... UOC:6A1,6A2,7A1,7E1	6
7	PAHZZ	3110013284071	78500	1228-V-594	.RING,BEARING,INNER..... UOC:6A1,6A2,7A1,7E1	1
8	PAHZZ	3020013549068	78500	A-40024-5	.GEAR SET,BEVEL,MATC..... UOC:6A1,6A2,7A1,7E1	1
9	PAHZZ	5310010830104	19207	12267565	.WASHER,FLAT 1/2 IN USS ZINC PLATED UOC:6A1,6A2,7A1,7E1	12
10	PAHZZ	5305013293995	78500	41X-1275	.SCREW,CAP,HEXAGON H M16 X 2.00.... UOC:6A1,6A2,7A1,7E1	12
11	PAHZZ	3110001424390	60038	592A	.CUP,TAPERED ROLLER..... UOC:6A1,6A2,7A1,7E1	2
12	PAHZZ	3110009509700	60038	594A	.CONE AND ROLLERS,TA..... UOC:6A1,6A2,7A1,7E1	2
13	PFHZZ	5365013537178	78500	2214G1125S	.RING,EXTERNALLY THR RIGHT..... UOC:6A1,6A2,7A1,7E1	1
13	PFHZZ	5365013594756	78500	2214J1128	.RING,EXTERNALLY THR LEFT..... UOC:6A1,6A2,7A1,7E1	1
14	PAHZZ	5305013293994	78500	41X-1276	.SCREW,CAP,HEXAGON H M16 X 1.5-12.9 UOC:6A1,6A2,7A1,7E1	12
15	XAHZZ		78500	A 2 3200P1706	.CARRIER-DIFF & CAP..... UOC:6A1,6A2,7A1,7E1	1
16	PAHZZ	5310013306363	78500	42X-1024	.WASHER,FLAT 22 X 36.25 X 3.25.... UOC:6A1,6A2,7A1,7E1	4
17	PAHZZ	5305013293993	78500	41X-1018	.SCREW,CAP,HEXAGON H M22 X 2.5-6G X 130MM, CLASS 10.9..... UOC:6A1,6A2,7A1,7E1	4
18	PAHZZ	5315013261864	78500	1246-P-1134	.PIN,STRAIGHT,HEADLE..... UOC:6A1,6A2,7A1,7E1	2
19	PAHZZ	3040013497396	78500	A9 3235G2113	.HOUSING,MECHANICAL..... UOC:6A1,6A2,7A1,7E1	1
20	PAHZZ	5310010830104	19207	12267565	.WASHER,FLAT 17.25 MM X 32.00 MM... UOC:6A1,6A2,7A1,7E1	12
21	PAHZZ	5310013315832	78500	40X-1182	.NUT,SELF-LOCKING,HE M16 X 1.5-6H, CLASS 12..... UOC:6A1,6A2,7A1,7E1	12
22	PAHZZ	3110013284064	78500	A1-1228P1004	.BEARING,ROLLER,CYLI..... UOC:6A1,6A2,7A1,7E1	1
23	PAHZZ	5310008095997	96906	MS27183-17	.WASHER,FLAT .53 X .88 X .09..... UOC:6A1,6A2,7A1,7E1	8
24	PAHZZ	5305013560042	78500	MS212045-1	.SCREW,CAP,HEXAGON H M12 X 1.75 X 45MM, CLASS 10.9..... UOC:6A1,6A2,7A1,7E1	8
25	PAOZZ	2520013308163	78500	DEFR567	.DEFLECTOR,DIRT AND..... UOC:6A1,6A2,7A1,7E1	1
26	PAOZZ	2520013300011	78500	17N-4 7181X	.YOKE,UNIVERSAL JOIN USED WITH PN:	1

WP 0002 00

TM 9-2320-363-24P

(1) ITEM NO	(2) SMR CODE	(3) NSN	(4) CAGEC	(5) PART NUMBER	(6) DESCRIPTION AND USABLE ON CODES(UOC)	(7) QTY
					A22-3200-P-1706.....	
					UOC:6A1	
27	PAOZZ	5310014413174	78500	KIT 2638	.NUT,SELF-LOCKING,HE M45 X 1.5-6H, CLASS 10.....	1
					UOC:6A1,6A2,7A1,7E1	
28	PAOZZ	2520014461873	78500	17NYS38-38A	YOKE,UNIVERSAL JOIN.....	1
					UOC:6A2,7A1,7E1	

END OF FIGURE

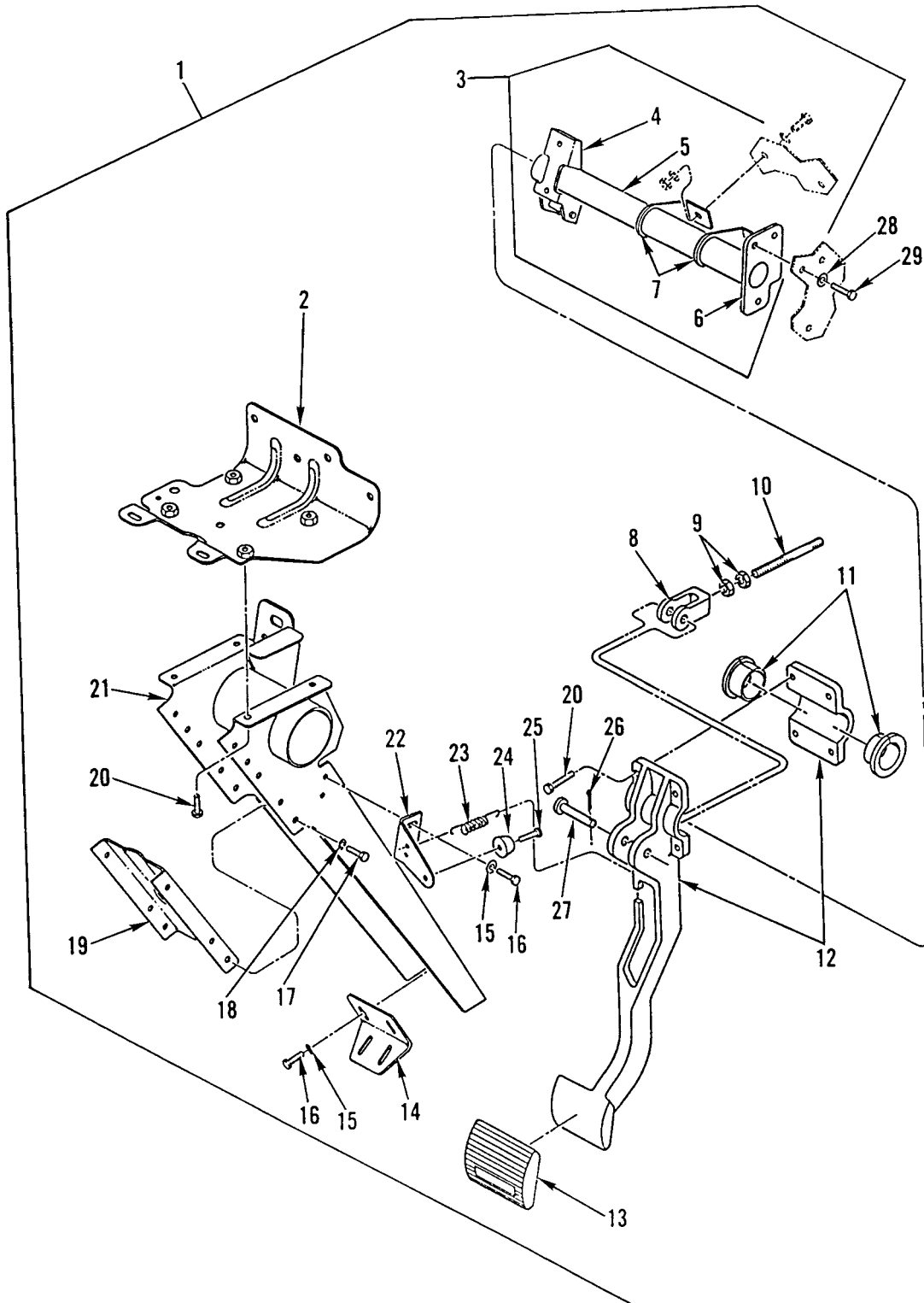

Figure 191. Hanging Brake Assembly

(1) ITEM NO	(2) SMR CODE	(3) NSN	(4) CAGEC	(5) PART NUMBER	(6) DESCRIPTION AND USABLE ON CODES(UOC)	(7) QTY
GROUP 12 BRAKES						
GROUP 1202 SERVICE BRAKES						
FIG. 191 HANGING BRAKE ASSEMBLY						
1	XDOOO		64678	A12-13270-000	BK-ASSY,HANGING.....	1
2	XAOZZ		64678	A18-25854-000	.BRKT-DASH,HANGING.....	1
3	XDOOO		64678	A02-12094-000	.BRKT,ASSY BK SHAFT.....	1
4	XAOZZ		64678	02-09920-000	..BRACKET,HUB.....	1
5	XAOZZ		64678	02-12094-010	..TUBE.....	1
6	XAOZZ		64678	A02-12002-000	..FLANGE,HUB ASSY.....	1
7	XAOZZ		64678	12-12238-000	..RETAINER.....	2
8	PAOZZ	5340013284116	64678	23-09014-006	.CLEVIS,ROD END 3/8-24,2-1/2 IN LG.	1
9	PAOZZ	5310013255775	64678	23-09338-008	.NUT,PLAIN,HEXAGON 3/8-24UNF.....	2
10	PAOZZ	5315013284358	64678	12-12241-000	.PIN,STRAIGHT,THREAD.....	1
11	PAOZA	3120007029850	96881	24L24-F	.BEARING,SLEEVE.....	2
12	XAOZZ		64678	A12-13272-000	.BK PEDAL,CAP ASSY.....	1
13	XDOZZ		64678	12-12336-000	.PAD,PEDAL,BK.....	1
14	XDOZZ		64678	18-23794-000	.BRKT STRG LOWER.....	1
15	PAOZZ	5310013570878	64678	23-09983-025	.WASHER,LOCK 1/4 IN.....	4
16	XDOZZ		64678	23-10742-062	.CAPSCREW HEX 1/4-20 X .625,GR5	4
17	PAOZZ	5306002258496	80205	MS90725-31	ZINK AND WAX.....	
18	PFOZZ	5310009746623	96906	MS35338-140	.BOLT,MACHINE 5/16-18UNC X .625....	10
					.WASHER,LOCK .318 MAX. ID X .586	10
					MAX. OD.....	
19	XDOZZ		64678	A18-25208-000	.BRKT-STRG COLUMN.....	1
20	PAOZZ	5305013284357	64678	23-12020-062	.SCREW,CAP,SOCKET HE 1/4.....	4
21	XAOZZ		64678	A18-25672-002	.BRKT ASSY,STRG.....	1
22	XDOZZ		64678	12-13340-000	.BKT,BK STOP.....	1
23	PAOZZ	5360013284126	64678	12-12280-000	.SPRING,HELICAL,COMP.....	1
24	PFOZZ	5340002723560	70485	23W	.BUMPER,NONMETALLIC.....	1
25	PAOZZ	5305009846215	96906	MS35206-268	.SCREW,MACHINE NO. 10-24 X 1.25....	1
26	PAOZZ	5315013284105	65029	213	.PIN,RETAINING.....	1
27	PAOZZ	5315013284103	64678	23-11377-027	.PIN,STRAIGHT,HEADED 3/8 X 2.125,	1
					PLTD,J493.....	
28	PAOZZ	5310009746623	96906	MS35338-140	WASHER,LOCK .318 MAX. ID X .586	3
					MAX. OD.....	
29	PAOZZ	5306010758519	80205	MS90725-36	BOLT,MACHINE 5/16-18UNC X 1.250....	3

END OF FIGURE

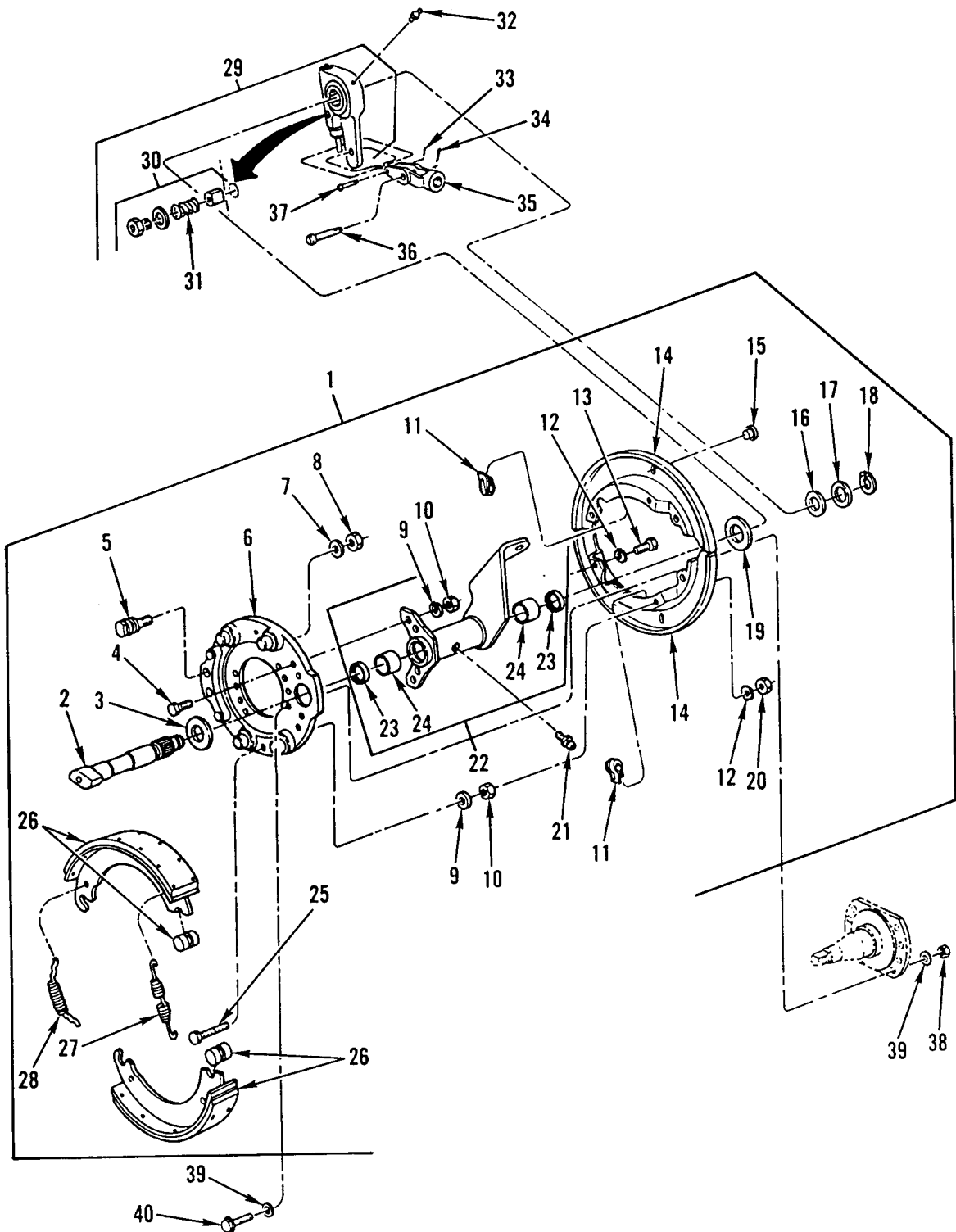

Figure 192. Front Brake Assembly (M915A2)



(1) ITEM NO	(2) SMR CODE	(3) NSN	(4) CAGEC	(5) PART NUMBER	(6) DESCRIPTION AND USABLE ON CODES(UOC)	(7) QTY
GROUP 1202 SERVICE BRAKES						
FIG. 192 FRONT BRAKE ASSEMBLY						
(M915A2)						
1	PAOOO	2530013481607	78500	Q1540 1143	BRAKE,SHOE TYPE LEFT FORWARD AND RIGHT REAR.....	1
UOC:5A2						
1	PAOOZ	2530013481608	78500	Q1540 1144	BRAKE,SHOE TYPE RIGHT FORWARD AND LEFT REAR.....	1
UOC:5A2						
2	PAOZZ	2530013477053	78500	2210W6731	.CAMSHAFT,ACTUATING, LEFT.....	1
UOC:5A2						
2	XDOZZ		78500	2210X6732	.CAM,CONTROL RIGHT.....	1
UOC:5A2						
3	PAOZZ	5310012442131	78500	1229-B-236	.WASHER,FLAT 1.31 X 2.50 X .06....	1
UOC:5A2						
4	PAOZZ	5306002815125	78500	S-2811-1	.BOLT,MACHINE 1/2-13UNC X 1.38,GR5.	4
UOC:5A2						
5	KFOZZ		78500	1259-X-1012	.PIN,ANCHOR.....	2
UOC:5A2						
6	PAOZZ	2530013482179	78500	A3236V2492	.PLATE,BACKING,BRAKE LEFT.....	1
UOC:5A2						
6	PAOZZ	2530013482180	78500	A3236W2493	.PLATE,BACKING,BRAKE RIGHT.....	1
UOC:5A2						
7	PFOZZ	5310011094250	78500	1229-V-1504	.WASHER,FLAT 7/8 USS CADMIUM PLATED	2
UOC:5A2						
8	PFOZZ	5310001766757	78500	N-112-1	.NUT,PLAIN,HEXAGON.....	2
UOC:5A2						
9	PAOZZ	5310003170754	78500	1229-V-516	.WASHER.....	4
UOC:5A2						
10	PAOZZ	5310013306837	78500	N-38-P	.NUT,PLAIN,HEXAGON 1/2-13 UNC-2B, GR8.....	4
UOC:5A2						
11	KFOZZ		78500	2257-T-1060	.CLIP,HOLD-DOWN.....	2
UOC:5A2						
12	PAOZZ	5310013302181	78500	1229-R-512	.WASHER,LOCK 5/8 USS.....	4
UOC:5A2						
13	PAOZZ	5305013294112	78500	10-X-1440	.SCREW,TAPPING 5/16 X 1/2.....	2
UOC:5A2						
14	PAOZZ	2530013299912	78500	A-3264-E-1279	.COVER,DISK BRAKE.....	1
UOC:5A2						
15	PAOZZ	2530004066785	78500	1707-B-2	.COVER,DUST.....	2
UOC:5A2						
16	PAOZZ	5310013293924	78500	1229-K-4093	.WASHER,FLAT 1.085 X 1.875 X .054..	2
UOC:5A2						
17	PAOZZ	5310013302168	78500	1229-L-4094	.WASHER,FLAT 1.085 X 1.875 X .030..	1
UOC:5A2						
18	PAOZA	5325013302141	78500	1229-J-4092	.RING,RETAINING.....	1
UOC:5A2						
19	PAOZZ	5310013293923	78500	1229-Q-277	.WASHER,FLAT 1 1/4 X 2.37 X .12....	1
UOC:5A2						
20	KFOZZ		78500	N-34	.NUT.....	1

(1) ITEM NO	(2) SMR CODE	(3) NSN	(4) CAGEC	(5) PART NUMBER	(6) DESCRIPTION AND USABLE ON CODES(UOC)	(7) QTY
21	PAOZZ	4730000504208	96906	MS15003-1	UOC: 5A2 . FITTING, LUBRICATION 1/8NPTF, 9/32 BASE.....	1
22	XDOZZ		78500	A9-3299-M-6019	UOC: 5A2 . BRACKET, DOUBLE ANGL LEFT.....	1
22	PAOZZ	5340013284411	78500	A9-3299-L-6018	UOC: 5A2 . BRACKET, DOUBLE ANGL RIGHT.....	1
23	PAOZZ	5330013286013	78500	A-1205-D-2110	UOC: 5A2 .. SEAL, PLAIN ENCASED.....	2
24	PAOZZ	3120013558832	78500	1225-R-1136	UOC: 5A2 .. BUSHING, SLEEVE.....	2
25	KFOZZ		78500	S-248	UOC: 5A2 . CAPSCREW 1/4-20UNC X 1, GR5.....	2
26	KFOZZ		19207	12448006	UOC: 5A2 . SHOE & LINING ASSY.....	2
27	KFOZZ		78500	2258-K-1181	UOC: 5A2 . SPRING, RETURN.....	1
28	KFOZZ		78500	2258-E-1123	UOC: 5A2 . SPRING, RETAINER.....	2
29	PAOOO	2530013562718	78500	R803102	UOC: 5A2 ADJUSTER, SLACK, BRAK.....	2
30	PAOZZ	3040013146488	78500	R801700	UOC: 5A2 . PAWL.....	2
31	PAOZZ	5360013570837	78500	2258-U-567	UOC: 5A2 .. SPRING, HELICAL, COMP.....	2
32	PAOZZ	4730013170682	78500	1898-R-720	UOC: 5A2 FITTING, LUBRICATION.....	2
33	PAOZZ	5315013643744	78500	2257C1173	UOC: 5A2 PIN, LOCK.....	2
34	PAOZZ	5315013644766	78500	2257-B-1094	UOC: 5A2 PIN, LOCK.....	2
35	PAOZZ	5340013275494	78500	1245-H-372	UOC: 5A2 CLEVIS, ROD END.....	2
36	PAOZZ	5315013570826	78500	19X1084	UOC: 5A2 PIN, STRAIGHT, HEADED 1/2 IN DIA. X 1 7/8 IN LG.....	2
37	PAOZZ	5315013153614	78500	19X127	UOC: 5A2 PIN, STRAIGHT, HEADED 1/4 IN DIA. X 1 37/64 IN LG.....	2
38	PAOZZ	5310002694040	81349	M45913/1-10CG5C	UOC: 5A2 NUT, SELF-LOCKING, HE 5/8-11UNC.....	14
39	PAOZZ	5310007208819	80205	MS15795-821	UOC: 5A2 WASHER, FLAT .688 ID X 1.750 OD.....	28
40	XDOZZ		64678	23-11862-200	UOC: 5A2 BOLT, MACHINE LOW PROFILE HD, 5/8- 11UNC.....	14

END OF FIGURE



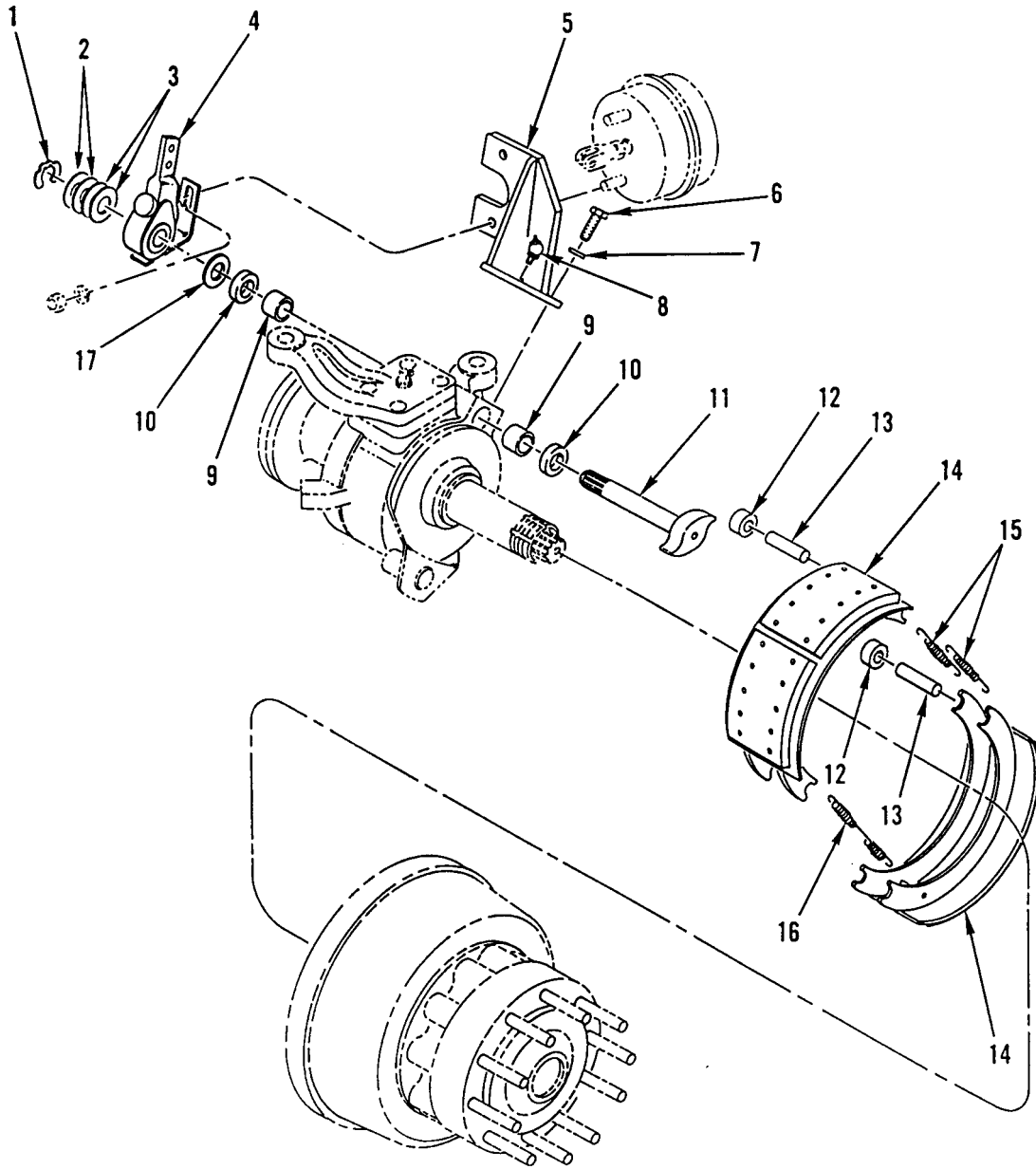

Figure 193. Front Brake Assembly (M916A1, M916A2, M917A1's)

(1) ITEM NO	(2) SMR CODE	(3) NSN	(4) CAGEC	(5) PART NUMBER	(6) DESCRIPTION AND USABLE ON CODES(UOC)	(7) QTY
GROUP 1202 SERVICE BRAKES						
FIG. 193 FRONT BRAKE ASSEMBLY						
(M916A1, M916A2, M917A1'S)						
1	PAOZZ	5325011524536	79136	5304-125	RING,RETAINING.....	2
					UOC: 6A1, 6A2, 7A1, 7E1	
2	PFOZZ	5310010584589	52304	23570	WASHER,FLAT 0.030 IN.....	4
					UOC: 6A1, 6A2, 7A1, 7E1	
3	PFOZZ	5365010590126	52304	35428	SHIM 0.060 IN.....	4
					UOC: 6A1, 6A2, 7A1, 7E1	
4	PAOZZ	2530013295086	45152	1538610	ADJUSTER,SLACK,BRAK.....	2
					UOC: 6A1, 6A2, 7A1, 7E1	
5	PAOZZ	5340013284414	45152	1714770-W	BRACKET,DOUBLE ANGL LEFT.....	1
					UOC: 6A1, 6A2, 7A1, 7E1	
5	PAOZZ	5340013284415	45152	1715370 W	BRACKET,DOUBLE ANGL RIGHT.....	1
					UOC: 6A1, 6A2, 7A1, 7E1	
6	PAOZZ	5305013284384	45152	738HX4	SCREW,CAP,HEXAGON H .50-13 X 1.25..	8
					UOC: 6A1, 6A2, 7A1, 7E1	
7	PAOZZ	5310011332130	45152	355AX	WASHER,LOCK 1/2 INCH.....	8
					UOC: 6A1, 6A2, 7A1, 7E1	
8	PAOZZ	4730001720031	96906	MS15003-5	FITTING,LUBRICATION 1/8NPTF,9/32	2
					BASE.....	
					UOC: 6A1, 6A2, 7A1, 7E1	
9	PAOZZ	3120006619349	45152	1457570	BEARING,SLEEVE.....	4
					UOC: 6A1, 6A2, 7A1, 7E1	
10	PAOZZ	5330011130593	80201	14807	SEAL,PLAIN ENCASED.....	4
					UOC: 6A1, 6A2, 7A1, 7E1	
11	PAOZZ	2530010235676	54713	89038	CAMSHAFT,ACTUATING, LEFT.....	1
					UOC: 6A1, 6A2, 7A1, 7E1	
11	PAOZZ	2530013269180	45152	127480C	CAMSHAFT,ACTUATING, RIGHT.....	1
					UOC: 6A1, 6A2, 7A1, 7E1	
12	PAOZZ	2530010237015	52304	39074	ROLLER,BRAKE SHOE.....	4
					UOC: 6A1, 6A2, 7A1, 7E1	
13	PAOZZ	5315010252847	52304	39075	PIN,SHOULDER,HEADLE.....	4
					UOC: 6A1, 6A2, 7A1, 7E1	
14	PAOFF	2530012872167	52304	805714	BRAKE SHOE.....	2
					UOC: 6A1, 6A2, 7A1, 7E1	
15	PAOZZ	5360010247898	52304	70326	SPRING,HELICAL,EXTE.....	2
					UOC: 6A1, 6A2, 7A1, 7E1	
16	PAOZZ	5360010588253	52304	1000406	SPRING,HELICAL,EXTE.....	2
					UOC: 6A1, 6A2, 7A1, 7E1	
17	PFOZZ	5310011107815	52304	43943	WASHER,FLAT BRAKE SPACER 2.25 OD...	2
					UOC: 6A1, 6A2, 7A1, 7E1	

END OF FIGURE

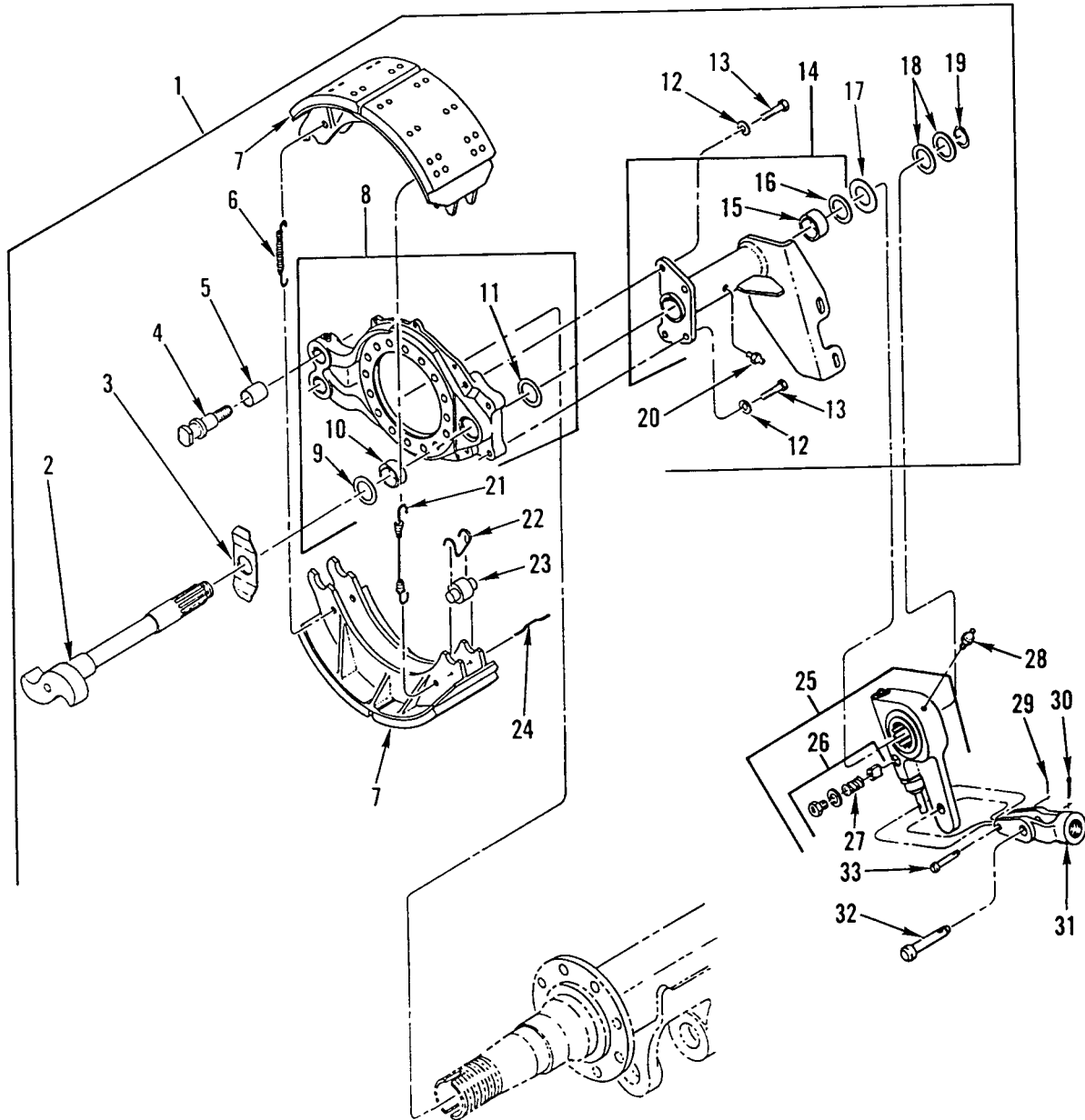

Figure 194. Rear Brake Assembly (M915A2)

(1) ITEM NO	(2) SMR CODE	(3) NSN	(4) CAGEC	(5) PART NUMBER	(6) DESCRIPTION AND USABLE ON CODES(UOC)	(7) QTY
GROUP 1202 SERVICE BRAKES						
FIG. 194 REAR BRAKE ASSEMBLY						
(M915A2)						
1	PAOOO	2530013490488	78500	Q1657-2482	BRAKE,SHOE TYPE LEFT FORWARD AND RIGHT REAR.....	2
UOC:5A2						
1	PAOOO	2530013483929	78500	Q1657-2481	BRAKE,SHOE TYPE RIGHT FORWARD AND LEFT REAR.....	2
UOC:5A2						
2	PAOZZ	2530013300743	78500	2210-P-6152	.CAMSHAFT,ACTUATING, LEFT.....	1
UOC:5A2						
2	PAOZZ	2530013308241	78500	2210-V-7536	.CAMSHAFT,ACTUATING, RIGHT.....	1
UOC:5A2						
3	PAOZZ	5310011321936	78500	1229-N-2250	.WASHER 1.515 X 1.937 X .060.....	1
UOC:5A2						
4	PFOZZ	5315011296898	78500	1259-N-274	.PIN,SHOULDER,HEADLE PART OF KIT P/N KSR2024515Q.....	2
UOC:5A2						
5	PFOZZ	3120002556042	78500	1225-B-496	.BUSHING,ANCHOR PIN PART OF KIT P/N KSR2024515Q.....	2
UOC:5A2						
6	PFOZZ	5360011581974	78500	2258-Q-615	.SPRING,HELICAL,EXTE PART OF KIT P/N KSR2024515Q.....	2
UOC:5A2						
7	KFOZZ		19207	12248007	.SHOE & LINING ASSY PART OF KIT P/N KSR2024515Q.....	2
UOC:5A2						
8	PFFFF	3040013264569	78500	A-3211-P-3448	.HOUSING,MECHANICAL.....	1
UOC:5A2						
9	XDFZZ		78500	NA1205V1556.	..SEAL,PLAIN.....	1
UOC:5A2						
10	PAFZZ	3120006619349	78500	1225-N-378	..BEARING,SLEEVE.....	1
UOC:5A2						
11	PAFZZ	5331010841087	78500	1779-J-1024	..O-RING.....	1
UOC:5A2						
12	XDOZZ		78500	WA-18	.WASHER,FLAT 1/2 IN UJS.....	4
UOC:5A2						
13	PAOZZ	5305004350409	78500	S-2812-1	.SCREW,CAP,HEXAGON H 1/2-13UNC X 1.50,GR5.....	4
UOC:5A2						
14	PAOZZ	5340013284412	78500	A83-3299-P-6256	.BRACKET,DOUBLE ANGL LEFT.....	1
UOC:5A2						
14	PAOZZ	5340013284413	78500	A83-3299-Q-6257	.BRACKET,DOUBLE ANGL RIGHT.....	1
UOC:5A2						
15	PAFZZ	3120006619349	78500	1225-N-378	..BEARING,SLEEVE.....	1
UOC:5A2						
16	XDOZZ		78500	NA1205V1556.	.SEAL,PLAIN.....	1
UOC:5A2						
17	PAOZZ	5365011269574	78500	1229-S-2697	.SPACER,RING.....	1
UOC:5A2						
18	PAOZZ	5310012442087	7X677	2084247	.WASHER 1.26 ID X 1.88 OD X .54 THK	2

(1) ITEM NO	(2) SMR CODE	(3) NSN	(4) CAGEC	(5) PART NUMBER	(6) DESCRIPTION AND USABLE ON CODES(UOC)	(7) QTY
19	PAOZZ	5365012135069	78500	1229D2942	UOC: 5A2 .RETAINER.....	1
20	PAOZZ	4730000504208	96906	MS15003-1	UOC: 5A2 .FITTING,LUBRICATION 1/8NPTF,9/32 BASE.....	1
21	PFOZZ	5360011079716	78500	2258-U-619	UOC: 5A2 .SPRING PART OF KIT P/N KSR2024515Q.	1
22	PAOZZ	5340013284418	78500	3105-B-210	UOC: 5A2 .CLIP,SPRING TENSION.....	1
23	PAOZZ	3120003226430	78500	1779-R-18	UOC: 5A2 .ROLLER,LINEAR-ROTAR.....	1
24	PAOZZ	5315007840637	78500	1218-G-85	UOC: 5A2 .PIN,RETURN SPRING.....	1
25	PAOOO	2530013566926	78500	R802446	UOC: 5A2 ADJUSTER,SLACK,BRAK LEFT.....	2
25	PAOOO	2530013566927	78500	R802447	UOC: 5A2 ADJUSTER,SLACK,BRAK RIGHT.....	2
26	PAOZZ	3040013146488	78500	R801700	UOC: 5A2 .PAWL.....	1
27	PAOZZ	5360013570837	78500	2258-U-567	UOC: 5A2 .SPRING,HELICAL,COMP.....	1
28	PAOZZ	4730013170682	78500	1898-R-720	UOC: 5A2 FITTING,LUBRICATION.....	4
29	PAOZZ	5315013643744	78500	2257C1173	UOC: 5A2 PIN,LOCK.....	4
30	PAOZZ	5315013644766	78500	2257-B-1094	UOC: 5A2 PIN,LOCK.....	4
31	PAOZZ	5340013275494	78500	1245-H-372	UOC: 5A2 CLEVIS,ROD END.....	4
32	PAOZZ	5315013570826	78500	19X1084	UOC: 5A2 PIN,STRAIGHT,HEADED 1/2 IN DIA. X 1 7/8 IN LG.....	4
33	PAOZZ	5315013153614	78500	19X127	UOC: 5A2 PIN,STRAIGHT,HEADED 1/4 IN DIA. X 1 37/64 IN LG.....	4

END OF FIGURE





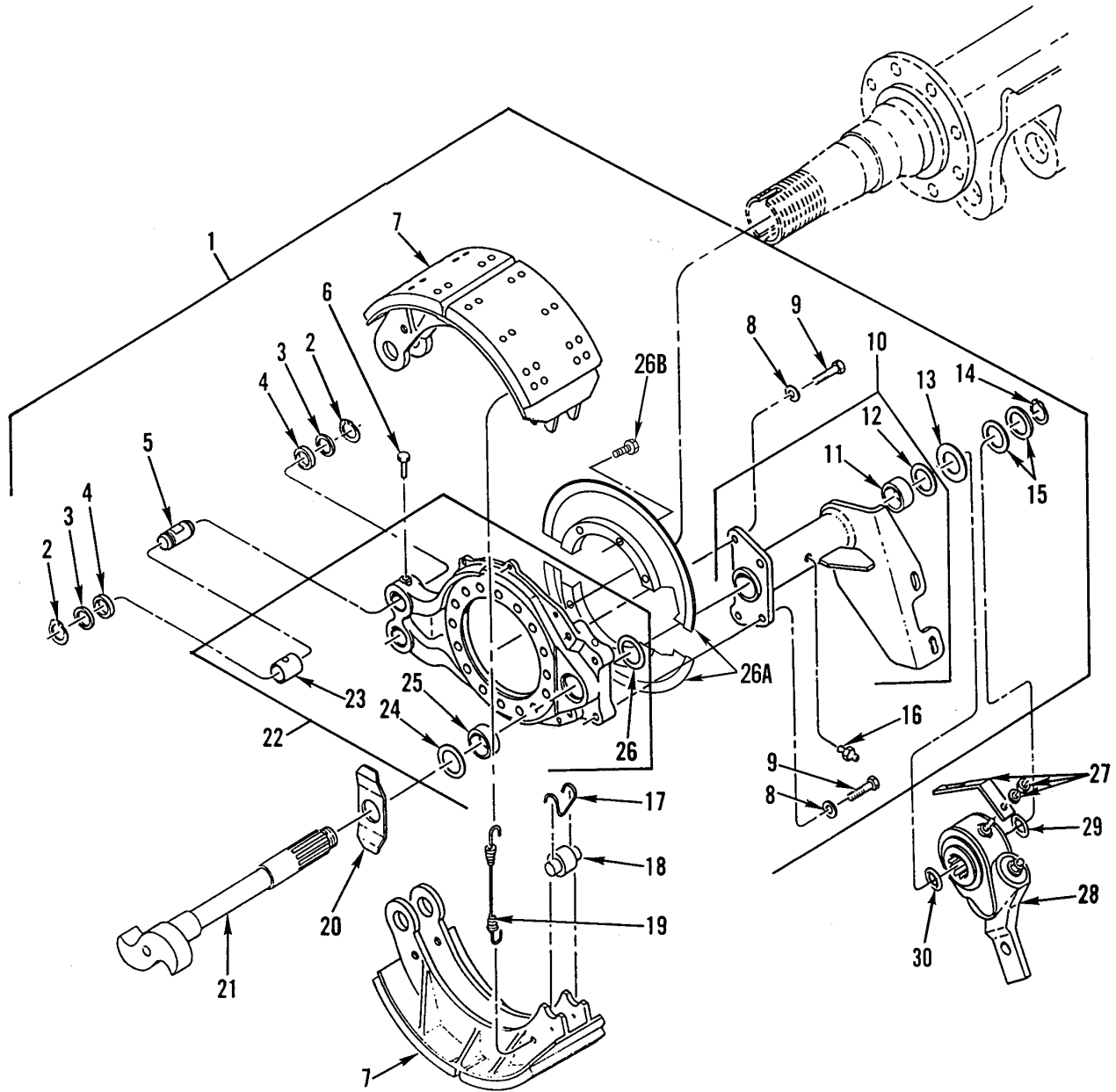

Figure 195. Rear Brake Assembly (M916A1, M916A2, M917A1's)

(1) ITEM NO	(2) SMR CODE	(3) NSN	(4) CAGEC	(5) PART NUMBER	(6) DESCRIPTION AND USABLE ON CODES(UOC)	(7) QTY
GROUP 1202 SERVICE BRAKES FIG. 195 REAR BRAKE ASSEMBLY (M916A1, M916A2, M917A1'S)						
1	PAOOO	2530013474266	78500	BG1657-3769	BRAKE,SHOE TYPE LEFT FORWARD AND LEFT REAR..... UOC:6A1,6A2,7A1,7E1	2
1	PAOOO	2530013474267	78500	BG1657-3770	BRAKE,SHOE TYPE RIGHT FORWARD AND RIGHT REAR..... UOC:6A1,6A2,7A1,7E1	2
2	PAOZZ	5325002045061	78500	1229X1116	.RING,RETAINING USED ON S/N 357614 AND BELOW..... UOC:6A1	4
3	PAOZZ	5365012135069	78500	1229D2942	.RETAINER USED ON S/N 357615 & UP.. UOC:6A1,6A2,7A1,7E1	4
3	PAOZZ	5330006411120	78500	1205K193	.RETAINER,PACKING USED ON S/N 357614 & BELOW..... UOC:6A1	4
4	PAOZZ	5330007797760	78500	5X640	.FELT,MECHANICAL,PRE USED ON S/N 357614 AND BELOW..... UOC:6A1	4
4	PAOZZ	5310011335373	78500	1229-B-1848	.WASHER,FLAT USED ON S/N 357615 & UP..... UOC:6A1,6A2,7A1,7E1	4
5	PAOZZ	3040012903584	78500	1259-R-252	.SHAFT,STRAIGHT USED ON S/N 357614 AND BELOW..... UOC:6A1	2
5	XDOZZ		78500	1259-N-1132	.PIN, BRAKE SHOE ANC USED ON S/N 357615 & ABOVE..... UOC:6A1,6A2,7A1,7E1	2
6	PAOZZ	5305005434372	80204	B1821BH038C075N	.SCREW,CAP,HEXAGON H 3/4 X 3/8- 16UNC-2A..... UOC:6A1	2
7	PAOZZ	2530013269119	78500	A29-3222-D-1954	.BRAKE SHOE..... UOC:6A1,6A2,7A1,7E1	2
8	PAOZZ	5310002120099	78500	1229W1505	.WASHER,FLAT 1/2 IN ID X 1.06 OD X .09 THK..... UOC:6A1,6A2,7A1,7E1	4
9	PAOZZ	5305014476368	78500	S2810B	.SCREW,CAP,HEXAGON H PATCHLOCK..... UOC:7A1,7E1	4
9	PAOZZ	5305010621374	78500	S-2810	.SCREW 1/2-13 X 1.25..... UOC:6A1,6A2	4
10	PFOZZ	5340013284412	78500	A83-3299-P-6256S	.BRACKET,DOUBLE ANGL LEFT FORWARD, RIGHT REAR..... UOC:6A1,6A2,7A1,7E1	1
10	PFOZZ	5340013542432	78500	A83-3299-Q-6257S	.BRACKET,DOUBLE ANGL RIGHT FORWARD, LEFT REAR..... UOC:6A1,6A2,7A1,7E1	1
11	PAOZZ	3120006619349	78500	1225L1208	..BEARING,SLEEVE..... UOC:6A1,6A2,7A1,7E1	1
12	XDOZZ		78500	NA1205V1556.	..SEAL,PLAIN..... UOC:6A1,6A2,7A1,7E1	1

(1) ITEM NO	(2) SMR CODE	(3) NSN	(4) CAGEC	(5) PART NUMBER	(6) DESCRIPTION AND USABLE ON CODES(UOC)	(7) QTY
13	PAOZZ	5365011269574	78500	1229-S-2697	.SPACER,RING..... UOC: 6A1, 6A2, 7A1, 7E1	1
14	PAOZZ	5365012135069	78500	1229D2942	.RETAINER..... UOC: 6A1, 6A2, 7A1, 7E1	1
15	PAOZZ	5310012442087	7X677	2084247	.WASHER 1.26 ID X 1.88 OD X .54 THK UOC: 6A1, 6A2	2
16	PAOZZ	4730000504208	96906	MS15003-1	.FITTING,LUBRICATION 1/8NPTF,9/32 BASE..... UOC: 6A1, 6A2, 7A1, 7E1	1
17	PAOZZ	5340013275482	78500	1218-C-107	.CLIP,RETAINING..... UOC: 6A1, 6A2, 7A1, 7E1	2
18	PAOZZ	3120013273468	78500	1199-U-3765	.ROLLER,LINEAR-ROTAR..... UOC: 6A1, 6A2, 7A1, 7E1	1
19	PAOZZ	5360012138996	78500	2258R590	.SPRING,HELICAL,EXTE..... UOC: 6A1, 6A2, 7A1, 7E1	1
20	PAOZZ	5310014465373	78500	1229-E-4685	.WASHER,LOCK CTIS MODELS..... UOC: 7A1, 7E1	1
20	PAOZZ	5310005847890	96906	MS35338-57	.WASHER,LOCK 1-1/2 NOM SIZE..... UOC: 6A1, 6A2	1
21	PAOZZ	2530014467969	78500	2210-X-7538	.CAMSHAFT,ACTUATING, R.H.-FWD/L.H.- REAR CTIS MODELS..... UOC: 7A1, 7E1	1
21	PAOZZ	2530014466784	78500	2210-Y-7539	.CAMSHAFT,ACTUATING, L.H.-FWD/R.H.- REAR CTIS MODELS..... UOC: 7A1, 7E1	1
21	PAOZZ	2530013300743	78500	2210-P-6152	.CAMSHAFT,ACTUATING, LEFT..... UOC: 6A1, 6A2	1
21	PAOZZ	2530013308241	78500	2210-V-7536	.CAMSHAFT,ACTUATING, RIGHT..... UOC: 6A1, 6A2	1
22	PFOOO	2530012865745	78500	A3211P3604	.PLATE,BACKING,BRAKE..... UOC: 6A1, 6A2, 7A1, 7E1	1
23	PAOZZ	3120011112678	78500	1225-U-827	..BUSHING,SLEEVE USED ON S/N 357614 AND BELOW..... UOC: 6A1	2
23	PAOZZ	3120002556042	78500	1225-B-496	..BUSHING,ANCHOR PIN USED ON S/N 357615 & UP..... UOC: 6A1, 6A2, 7A1, 7E1	2
24	XDOZZ		78500	NA1205V1556.	..SEAL,PLAIN..... UOC: 6A1, 6A2, 7A1, 7E1	1
25	PAOZZ	3120006619349	78500	1225L1208	..BEARING,SLEEVE..... UOC: 6A1, 6A2, 7A1, 7E1	1
26	PAOZZ	5331010841087	78500	1779-J-1024	..O-RING..... UOC: 6A1, 6A2, 7A1, 7E1	1
26A	XDOZZ	2530013295047	78500	A1-3236-Q-2123	COVER,DISK BRAKE SET, BOTH HALVES INCLUDED FOR ONE REAR AXLE END..... UOC: 7A1, 7E1	2
26B	PAOZZ	5305008022764	80204	B1821BH038C050N	SCREW,CAP,HEXAGON H 6 PER WHEEL END UOC: 7A1, 7E1	24
27	PFOZZ	5340013572358	78502	427-10430	BRACKET,ANGLE..... UOC: 6A1, 6A2	2
28	PAOZZ	2530013269181	52304	808179	ADJUSTER,SLACK,BRAK..... UOC: 6A1, 6A2	2

WP 0002 00

TM 9-2320-363-24P

(1)	(2)	(3)	(4)	(5)	(6)	(7)
ITEM	SMR			PART		
NO	CODE	NSN	CAGEC	NUMBER	DESCRIPTION AND USABLE ON CODES(UOC)	QTY
29	PAOZZ	5310014459489	78500	1229-N-4590	WASHER,FLAT CTIS MODELS, INNER..... UOC:7A1,7E1	4
30	PAOZA	5310001331952	96606	238-24	WASHER,FLAT CTIS MODELS, OUTER..... UOC:7A1,7E1	4

END OF FIGURE

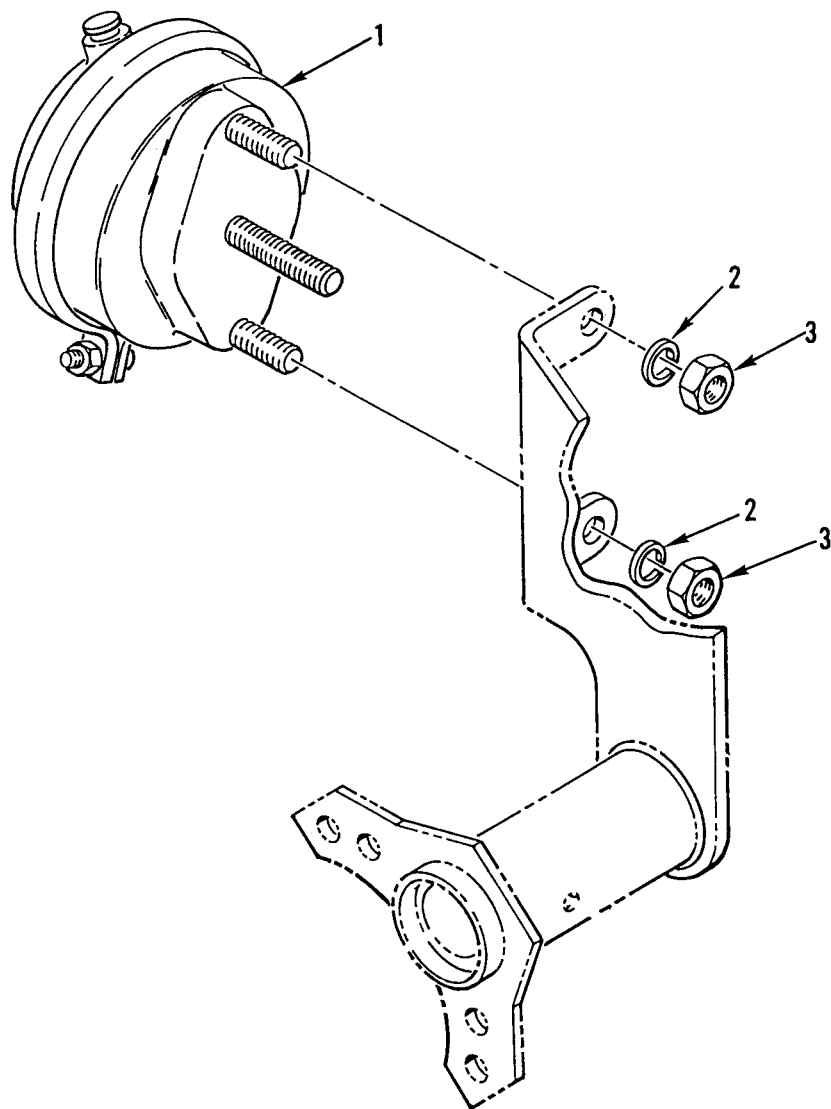

Figure 196. Front Brake Chamber (M915A2)

WP 0002 00

TM 9-2320-363-24P

(1)	(2)	(3)	(4)	(5)	(6)	(7)
ITEM	SMR			PART		
NO	CODE	NSN	CAGEC	NUMBER	DESCRIPTION AND USABLE ON CODES(UOC)	QTY

GROUP 1208 AIRBRAKE SYSTEM  
FIG. 196 FRONT BRAKE CHAMBER  
(M915A2)

1	PAOZZ	2530013300745	06721	N-36220-DC	CHAMBER,AIR BRAKE.....	2
					UOC:5A2	
2	PAOZZ	5310010593609	78500	1229-N-1626	WASHER,FLAT 1.35 X .15.....	4
					UOC:5A2	
3	PAOZZ	5310007638920	96906	MS51967-20	NUT,PLAIN,HEXAGON .625-11UNC-2B....	4
					UOC:5A2	

END OF FIGURE

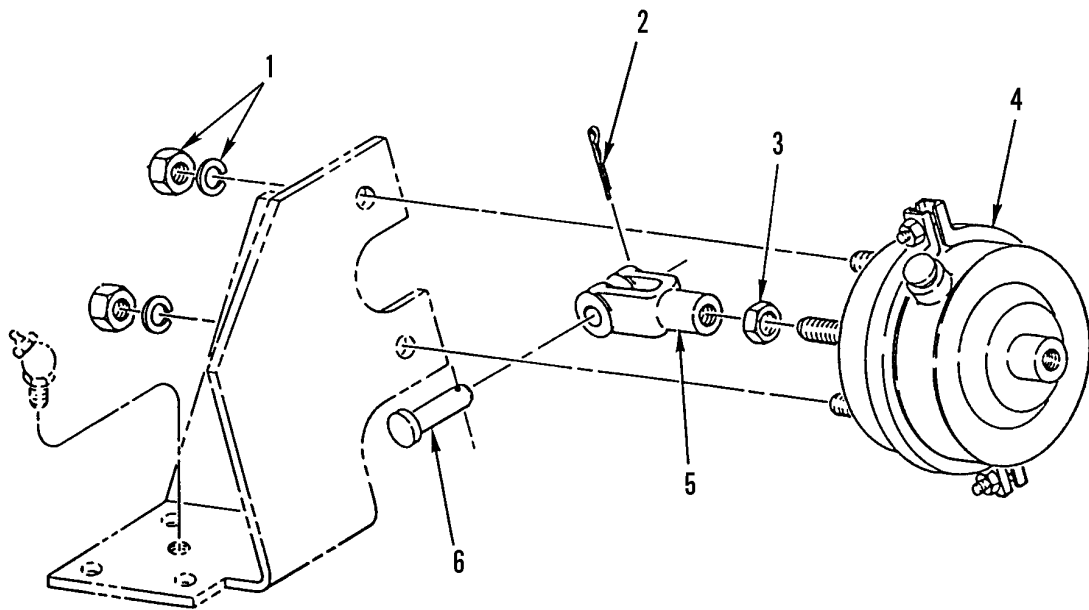

Figure 197. Front Brake Chamber (M916A1, M916A2, M917A1's)



WP 0002 00

TM 9-2320-363-24P

(1) ITEM NO	(2) SMR CODE	(3) NSN	(4) CAGEC	(5) PART NUMBER	(6) DESCRIPTION AND USABLE ON CODES(UOC)	(7) QTY
GROUP 1208 AIRBRAKE SYSTEM						
FIG. 197 FRONT BRAKE CHAMBER						
(M916A1, M916A2, M917A1'S)						
1	PAOZZ	5310013165096	4B100	9002001	NUT AND WASHER KIT.....	4
					UOC:6A1,6A2,7A1,7E1	
2	PAOZZ	5315000119120	80205	MS24665-287	PIN,COTTER 3/32 DIA X 1-1/4 LG.....	2
					UOC:6A1,6A2,7A1,7E1	
3	PAOZZ	5310011176260	72582	124925	NUT,PLAIN,HEXAGON.....	2
					UOC:6A1,6A2,7A1,7E1	
4	PAOZZ	2530013269182	45152	1721930	CHAMBER,AIR BRAKE LEFT.....	1
					UOC:6A1,6A2,7A1,7E1	
4	PAOZZ	2530014392293	45152	1962190	CHAMBER,AIR BRAKE RIGHT.....	1
					UOC:6A1,6A2,7A1,7E1	
5	PAOZZ	5340013284117	45152	11187FX	CLEVIS,ROD END.....	2
					UOC:6A1,6A2,7A1,7E1	
6	PAOZZ	5315001401938	45152	196AX	PIN,STRAIGHT,HEADED.....	2
					UOC:6A1,6A2,7A1,7E1	

END OF FIGURE

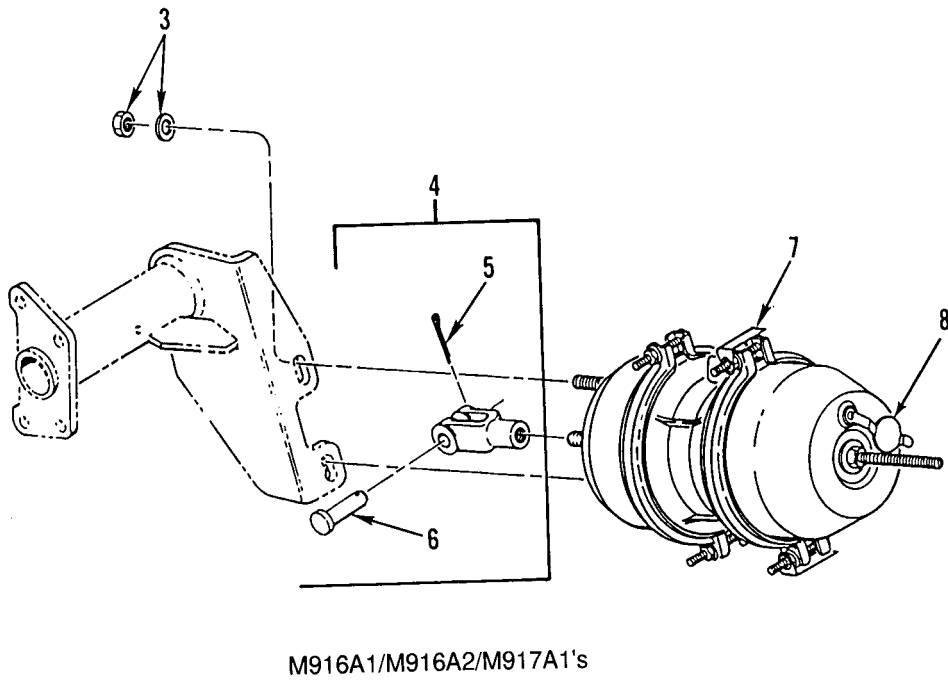
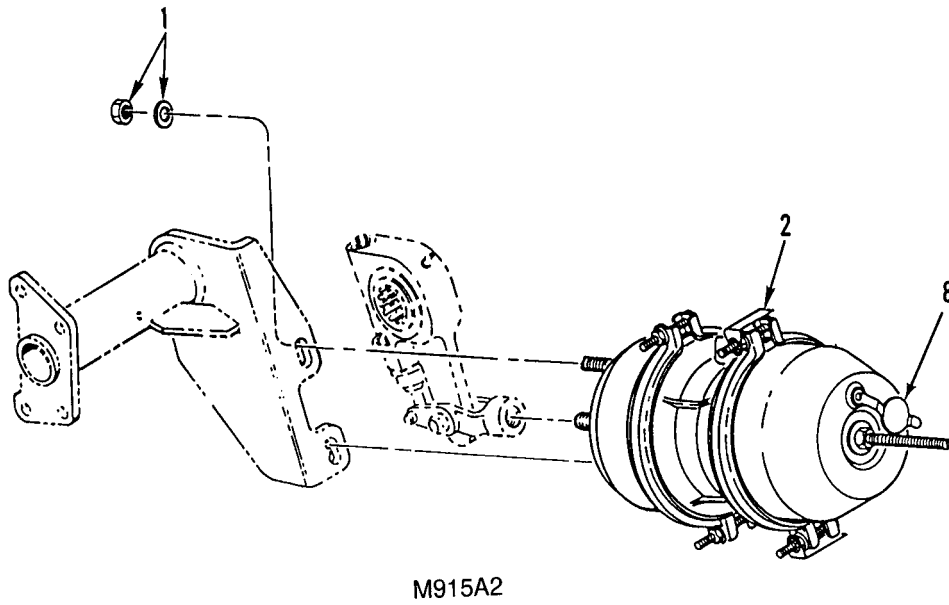

Figure 198. Rear Brake Chamber

(1) ITEM NO	(2) SMR CODE	(3) NSN	(4) CAGEC	(5) PART NUMBER	(6) DESCRIPTION AND USABLE ON CODES(UOC)	(7) QTY
GROUP 1208 AIRBRAKE SYSTEM						
FIG. 198 REAR BRAKE CHAMBER						
1	PAOZZ	5310013165096	4B100	9002001	NUT AND WASHER KIT 5/8 IN,STL..... UOC:5A2	4
2	PAOZZ	2530013300002	64678	MGM/3430080	CHAMBER,AIR BRAKE LEFT FORWARD/ RIGHT REAR..... UOC:5A2	2
2	PAOZZ	2530013312996	64678	MGM/3430081	CHAMBER,AIR BRAKE RIGHT FORWARD/ LEFT REAR..... UOC:5A2	2
3	PAOZZ	5310013165096	4B100	9002001	NUT AND WASHER KIT 5/8 IN,STL..... UOC:6A1,6A2,7A1,7E1	4
4	PAOOO	5340013555137	15564	8292002	CLEVIS,ROD END..... UOC:6A1,6A2,7A1,7E1	1
5	PAOZZ	5315000103389	78500	K248	.PIN,COTTER..... UOC:6A1,6A2,7A1,7E1	1
6	PAOZZ	5315013570826	78500	19X1084	.PIN,STRAIGHT,HEADED 1/2 IN DIA. X 1 7/8 IN LG..... UOC:6A1,6A2,7A1,7E1	1
7	PAOZZ	2530012523679	4B100	3430051	CHAMBER,AIR BRAKE..... UOC:6A1,6A2,7A1,7E1	2
8	PAOZZ	2530013676668	4B100	9019005	PARTS KIT,BRAKE CHA..... UOC:5A2	1

END OF FIGURE

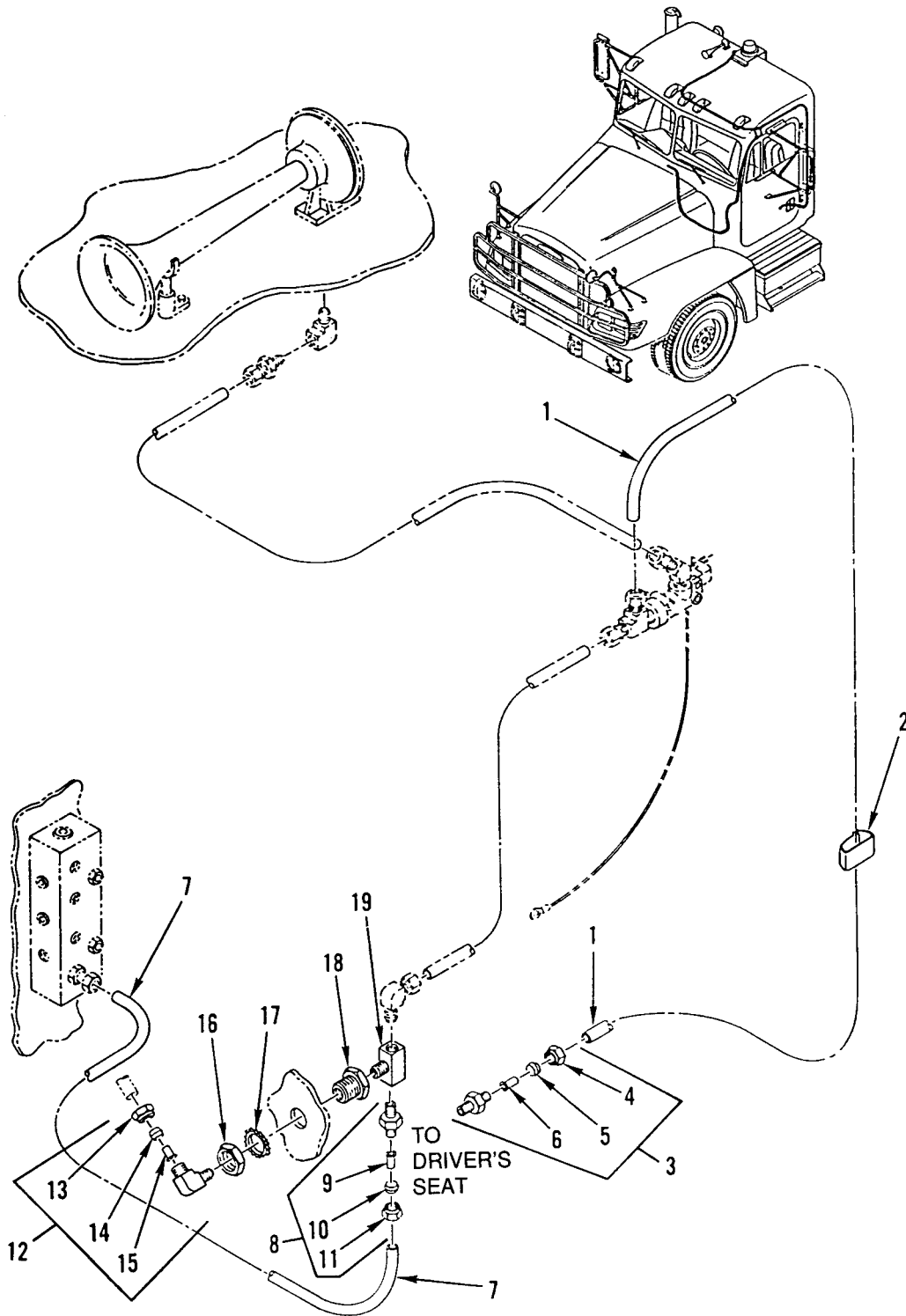

Figure 199. Air System Valves, Tanks, Lines, and Fittings, Part 1 (Sheet 1 of 3)

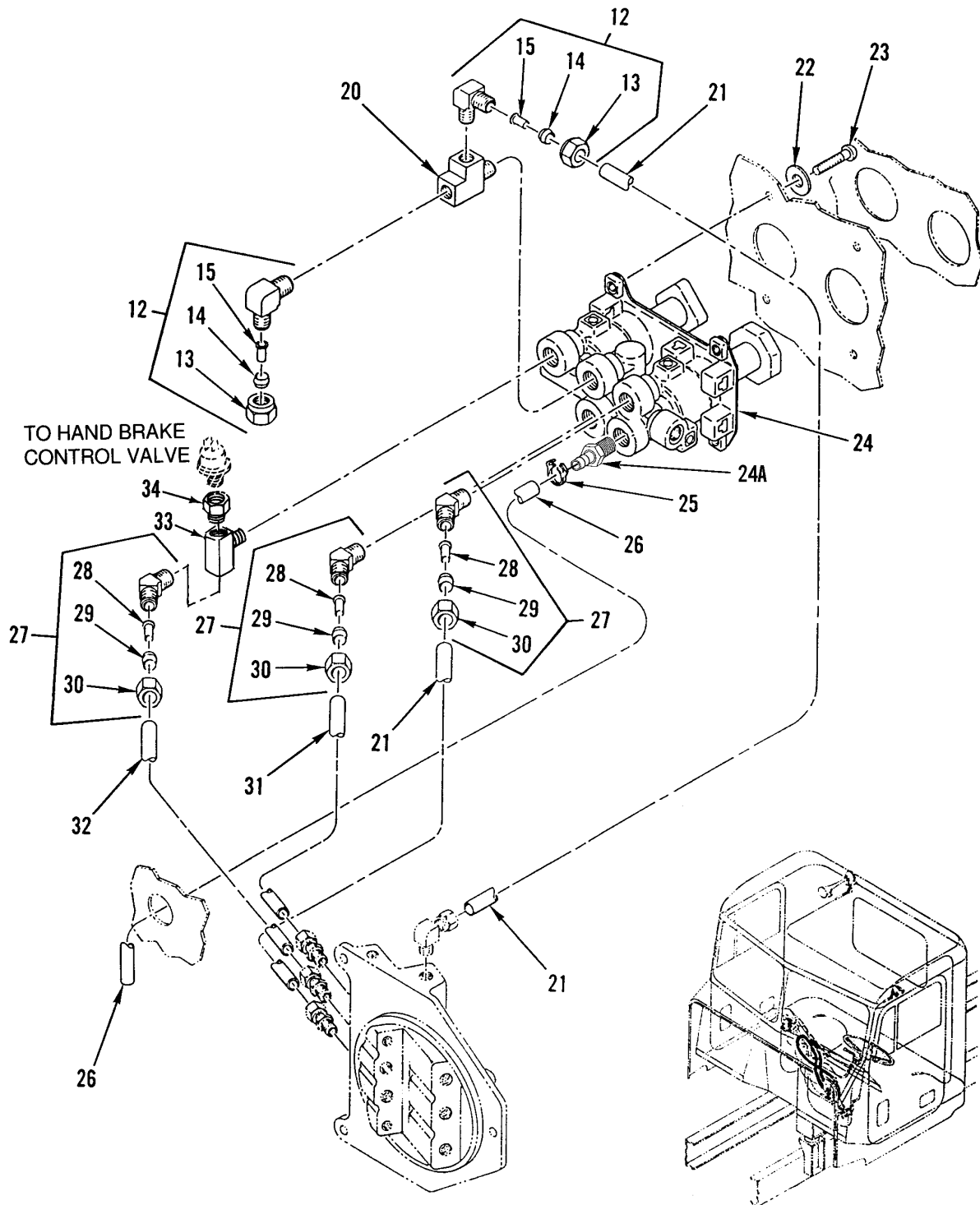

Figure 199. Air System Valves, Tanks, Lines, and Fittings, Part 1 (Sheet 2 of 3)

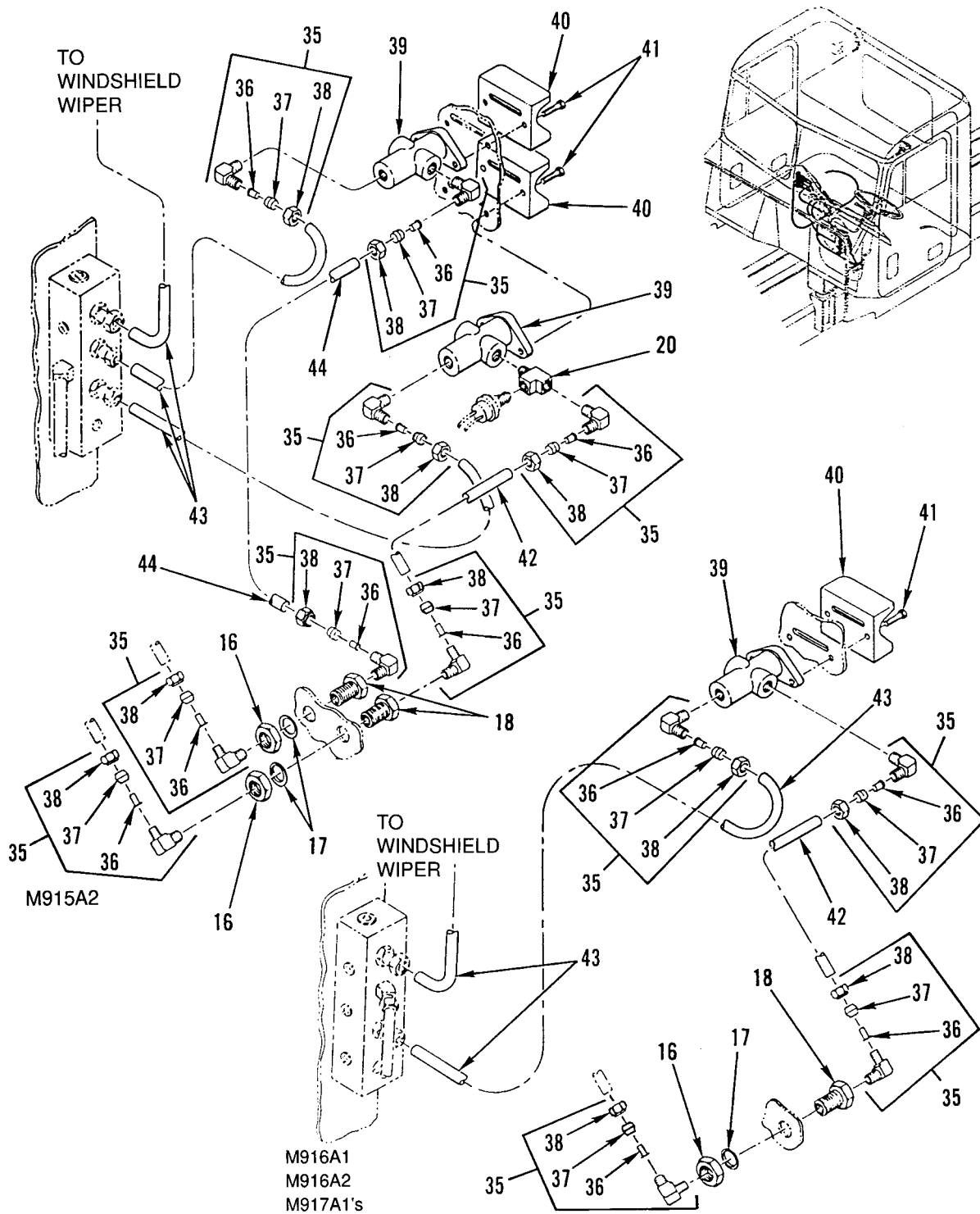

Figure 199. Air System Valves, Tanks, Lines, and Fittings, Part 1 (Sheet 3 of 3)

(1) ITEM NO	(2) SMR CODE	(3) NSN	(4) CAGEC	(5) PART NUMBER	(6) DESCRIPTION AND USABLE ON CODES(UOC)	(7) QTY
GROUP 1208 AIRBRAKE SYSTEM FIG. 199 AIR SYSTEM VALVES, TANKS, LINES, AND FITTINGS, PART 1						
1	MOOZZ		64678	12-13367-142	TUBE,NYLON MAKE FROM CAGE 61424,PN PFT-4A BLACKX1300, 142 IN.....	1
2	PAOZZ	5975013335872	04963	805 1INLGGRAY	HANGER,CABLE.....	1
3	PAOZZ	4730010919212	93061	68NTA-4-4	ADAPTER,STRAIGHT,PI.....	1
4	PAOZZ	4730010486968	93061	61NTA-4	.NUT,TUBE COUPLING.....	1
5	PAOZZ	4730010486358	93061	60NTA-4	.SLEEVE,COMPRESSION,.....	1
6	PAOZZ	4730010577109	93061	63NTA-4	.INSERT,TUBE FITTING.....	1
7	MOOZZ		64678	PFT-6B-BLK-100X4 0	TUBE,NYLON MAKE FROM CAGE 85757,PN 3250-061,40 IN.....	1
8	PAOZZ	4730010622570	93061	68NTA-6-4	ADAPTER,STRAIGHT,PI.....	1
9	PAOZZ	4730010564990	93061	63NTA-6	.INSERT,TUBE FITTING.....	1
10	PAOZZ	4730010485260	93061	60NTA-6	.SLEEVE,COMPRESSION,.....	1
11	PAOZZ	4730010487873	93061	61NTA-6	.NUT,TUBE COUPLING.....	1
12	PAOZZ	4730011024123	93061	269NTA-10-8	ELBOW,PIPE TO TUBE 1/2 IN.....	3
					UOC:7A1,7E1	
12	PAOZZ	4730012443552	93061	VS269NTA-6-4	ELBOW,PIPE TO TUBE.....	3
13	PAOZZ	4730010487873	93061	61NTA-6	.NUT,TUBE COUPLING.....	1
14	PAOZZ	4730010485260	93061	60NTA-6	.SLEEVE,COMPRESSION,.....	1
15	PAOZZ	4730010564990	93061	63NTA-6	.INSERT,TUBE FITTING.....	1
16	PAOZZ	5310008421190	96906	MS35691-61	NUT,PLAIN,HEXAGON QTY=3 5A2, QTY=2 6A1,6A2,7A1'A.....	3
17	PAOZZ	5310009391060	96906	MS35333-81	WASHER,LOCK QTY=3 5A2, QTY=2 6A1, 6A2,7A1'S.....	3
18	PAOZZ	4730013325483	93061	2515-00155	ADAPTER BUSHING QTY=3 5A2, QTY=2 6A1,6A2,7A1'S.....	3
19	PFOZZ	4730000888666	79470	C3609X4	TEE,PIPE.....	1
20	PAOZZ	4730002779615	93061	2225P-4	TEE,PIPE QTY=2 5A2, QTY=1 6A1,6A2, 7A1'S.....	2
21	MOOZZ		64678	PFT-6B-BLK-100X3 4	TUBE,NYLON MAKE FROM CAGE 85757,PN 3250-061, 34 IN.....	2
22	PAOZZ	5310008094058	96906	MS27183-10	WASHER,FLAT.....	4
23	PAOZZ	5305013644778	64678	23-10414-125	SCREW,MACHINE 1/4-20 UNC X 1 1/4...	4
24	PAOZZ	2530013328475	06853	800573	VALVE,RELAY,AIR PRE.....	1
24A	PAOZZ		64678	23-12604-048	FITTING,BARBED.....	1
					UOC:6A2,7A1,7E1	
25	XDOZZ		53421	SNP-7HSO	CLAMP,HOSE.....	1
26	PAOZZ	4710013656944	64678	680 429 00 03	TUBE,BENT,METALLIC.....	1
27	PAOZZ	4730013659072	93061	VS279NTA-6-4	ELBOW,PIPE TO TUBE.....	3
28	PAOZZ	4730010564990	93061	63NTA-6	.INSERT,TUBE FITTING.....	1
29	PAOZZ	4730010485260	93061	60NTA-6	.SLEEVE,COMPRESSION,.....	1
30	PAOZZ	4730010487873	93061	61NTA-6	.NUT,TUBE COUPLING.....	1
31	MOOZZ		64678	PFT-6B-BLK-100X2 5	TUBE,NYLON MAKE FROM CAGE 85757,PN 3250-061,25 IN.....	1
32	MOOZZ		64678	PFT-6B-BLK-100X3 4	TUBE,NYLON MAKE FROM CAGE 85757, PN 3250-061, 34 IN.....	1
33	XDOZZ		93061	VS2224P-4	TEE,PIPE 1/4 X 1/4 X 1/4 IN.....	1
					UOC:7A1,7E1	
34	PAOZZ	4730001960930	96906	MS14315-1XA	BUSHING,PIPE 1/4 X 1/8NPT.....	1

(1) ITEM NO	(2) SMR CODE	(3) NSN	(4) CAGEC	(5) PART NUMBER	(6) DESCRIPTION AND USABLE ON CODES(UOC)	(7) QTY
					UOC: 7A1, 7E1	
35	PFOZZ	4730010864064	93061	269NTA-4-4	ELBOW, PIPE TO TUBE QTY=8 5A2,	8
					QTY=4 6A1, 6A2, 7A1'S.....	
36	PAOZZ	4730010577109	93061	63NTA-4	.INSERT, TUBE FITTING.....	1
37	PAOZZ	4730010486358	93061	60NTA-4	.SLEEVE, COMPRESSION,.....	1
38	PAOZZ	4730010486968	93061	61NTA-4	.NUT, TUBE COUPLING.....	1
39	PAOZZ	2530013325446	06721	N13440DL	VALVE, BRAKE PNEUMAT QTY=2 5A2,	2
					QTY=1 6A1, 6A2, 7A1'S.....	
40	PFOZZ	2590013575444	64678	681 429 12 47	COVER, VEHICULAR COM QTY=2 5A2,	2
					QTY=1 6A1, 6A2, 7A1'S.....	
41	PAOZZ	5305009846212	96906	MS35206-265	SCREW, MACHINE QTY=4 5A2, QTY=2	4
					6A1, 6A2, 7A1'S.....	
42	MOOZZ		64678	PFT-4A-BLK-100X4 6	TUBE, NYLON MAKE FROM CAGE 61424, PN PFT-4A BLACKX1300, 46 IN.....	1
					UOC: 6A1, 6A2, 7A1, 7E1	
43	MOOZZ		64678	12-13472-019	TUBE, NYLON MAKE FROM CAGE 61424, PN PFT-4A BLACKX1300, 19 IN QTY=3 5A2, QTY=2 6A1, 6A2, 7A1'S.....	3
44	MOOZZ		64678	PFT-4A-BLK-100X4 8	TUBE, NYLON MAKE FROM CAGE 61424, PN PFT-4A BLACKX1300, 48 IN.....	1
					UOC: 5A2	

END OF FIGURE





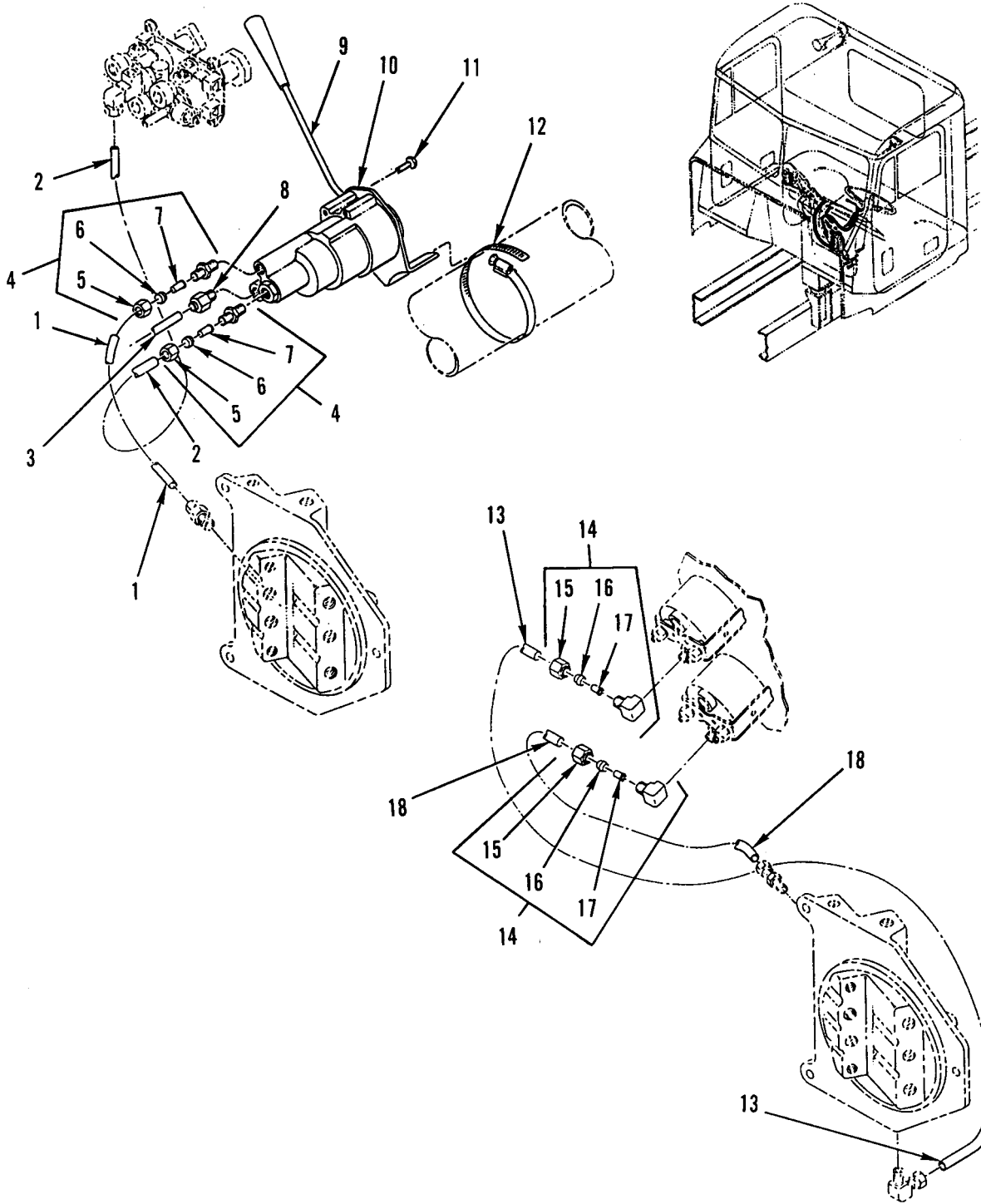

Figure 200. Air System Valves, Tanks, Lines, and Fittings, Part 2 (Sheet 1 of 3)

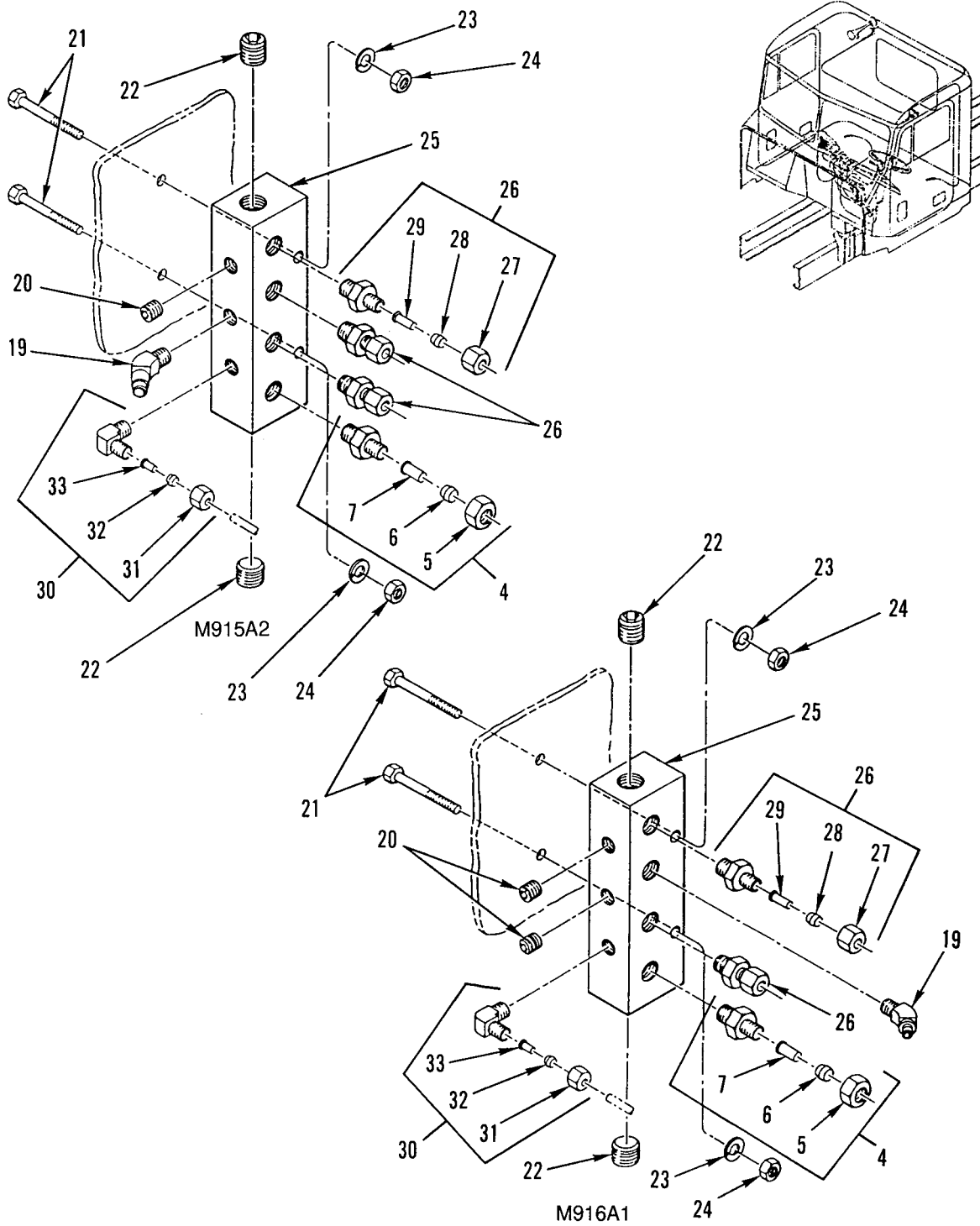

Figure 200. Air System Valves, Tanks, Lines, and Fittings, Part 2 (Sheet 2 of 3)

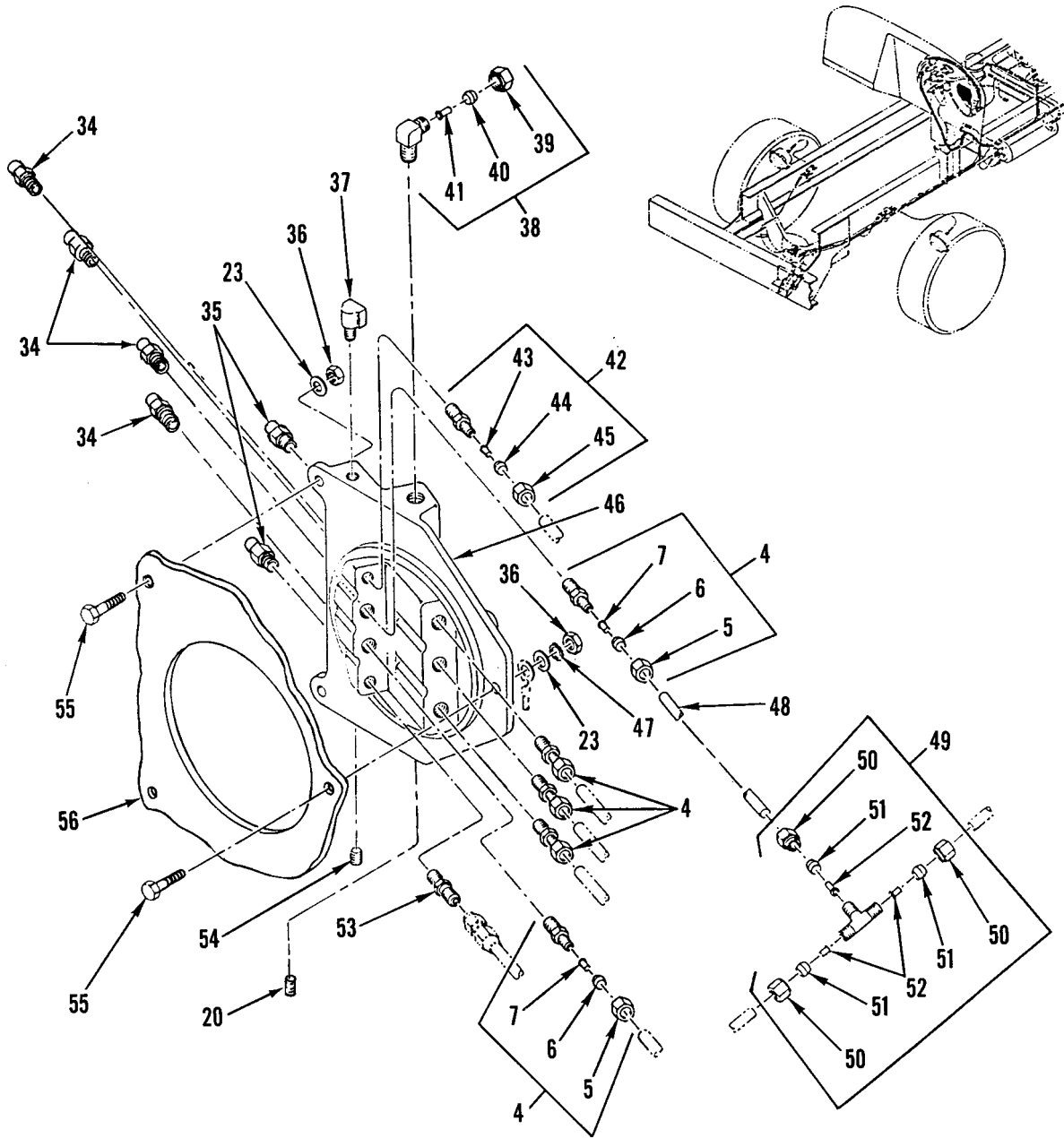

Figure 200. Air System Valves, Tanks, Lines, and Fittings, Part 2 (Sheet 3 of 3)

(1) ITEM NO	(2) SMR CODE	(3) NSN	(4) CAGEC	(5) PART NUMBER	(6) DESCRIPTION AND USABLE ON CODES(UOC)	(7) QTY
GROUP 1208 AIRBRAKE SYSTEM FIG. 200 AIR SYSTEM VALVES, TANKS, LINES, AND FITTINGS, PART 2						
1	MOOZZ		64678	PFT-6B-BLK-100X3 6	TUBE,NYLON MAKE FROM CAGE 85757,PN 3250-061,36 IN.....	1
2	MOOZZ		64678	PFT-6B-BLK-100X4 2	TUBE,NYLON MAKE FROM CAGE 85757,PN 3250-061,42 IN.....	1
3	MOOZZ		64678	PFT-4A-BLK-100X7 0	TUBE,NYLON MAKE FROM CAGE 85757,PN 4246-0410,70 IN.....	1
4	PAOZZ	4730010622570	93061	68NTA-6-4	ADAPTER,STRAIGHT,PI.....	8
5	PAOZZ	4730010487873	93061	61NTA-6	.NUT,TUBE COUPLING.....	1
6	PAOZZ	4730010485260	93061	60NTA-6	.SLEEVE,COMPRESSION,.....	1
7	PAOZZ	4730010564990	93061	63NTA-6	.INSERT,TUBE FITTING.....	1
8	PAOZZ	4730013328488	58755	3115 56 14 DOT	ADAPTER,STRAIGHT,PI.....	1
9	PAOZZ	3040013156720	06721	102461-K	LEVER,MANUAL CONTRO.....	1
10	PAOZZ	2530013318709	06721	N30103BN	VALVE,BRAKE PNEUMAT.....	1
11	PAOZZ	5305010164344	96906	MS51849-95	SCREW,MACHINE.....	3
12	XDOZZ		66295	40KS3	CLAMP,HOSE.....	1
13	MOOZZ		64678	12-13371-037	TUBE,NYLON MAKE FROM CAGE 61424,PN PFT-4A BLACKX1300, 37 IN.....	1
14	PAOZZ	4730011131791	93061	270NTA-4-2	ELBOW,PIPE TO TUBE.....	2
15	PAOZZ	4730010486968	93061	61NTA-4	.NUT,TUBE COUPLING.....	1
16	PAOZZ	4730010486358	93061	60NTA-4	.SLEEVE,COMPRESSION,.....	1
17	PAOZZ	4730010577109	93061	63NTA-4	.INSERT,TUBE FITTING.....	1
18	MOOZZ		64678	12-13370-037	TUBE,NYLON MAKE FROM CAGE 61424,PN PFT-4A BLACKX1300, 37 IN.....	1
19	PAOZZ	4730013325949	93061	VS159F-4-4	ELBOW,PIPE TO TUBE.....	1
20	PAOZZ	4730012456995	20266	551890	PLUG,PIPE QTY=1 5A2, QTY=2 6A1, 6A2,7A1'S.....	2
21	PAOZZ	5305000712511	80204	B1821BH025C200N	SCREW,CAP,HEXAGON H 1/4-20UNC-2A X 2.000.....	2
21	PAOZZ	5305000680509	80204	B1821BH025C125N	SCREW,CAP HEXAGON 6A2 SER#J35348 AND UP; 7A1 SER#H77982 AND UP..... UOC:6A2,7A1,7E1	2
22	PAOZZ	4730012441265	93061	VS219P-6	PLUG,PIPE.....	2
23	PAOZZ	5310008094058	96906	MS27183-10	WASHER,FLAT.....	5
24	PAOZZ	5310013338839	08863	420Z	NUT,PLAIN,HEXAGON 1/4-20, GRADE 5, ZINC PLATED.....	2
25	PFOZZ	4730013322465	64678	12-10945-000	MANIFOLD,HYDRAULIC.....	1
25	PFOZZ		64678	12-18051-000	MANIFOLD,HYDRAULIC 6A2 SER#J35348 AND UP; 7A1 SER#H77982 AND UP..... UOC:6A2,7A1,7E1	1
26	PAOZZ	4730010919212	93061	68NTA-4-4	ADAPTER,STRAIGHT,PI QTY=3 5A2, QTY=2 6A1,6A2,7A1'S.....	3
27	PAOZZ	4730010486968	93061	61NTA-4	.NUT,TUBE COUPLING.....	1
28	PAOZZ	4730010486358	93061	60NTA-4	.SLEEVE,COMPRESSION,.....	1
29	PAOZZ	4730010577109	93061	63NTA-4	.INSERT,TUBE FITTING.....	1
30	PAOZZ	4730012440000	93061	VS269NTA-4-2	ELBOW,PIPE TO TUBE.....	1
31	PAOZZ	4730010486968	93061	61NTA-4	.NUT,TUBE COUPLING.....	1
32	PAOZZ	4730010486358	93061	60NTA-4	.SLEEVE,COMPRESSION,.....	1
33	PAOZZ	4730010577109	93061	63NTA-4	.INSERT,TUBE FITTING.....	1

(1) ITEM NO	(2) SMR CODE	(3) NSN	(4) CAGEC	(5) PART NUMBER	(6) DESCRIPTION AND USABLE ON CODES(UOC)	(7) QTY
34	XDOZZ		93061	VS68PM-6-4	ADAPTER, STRAIGHT, PI.....	4
35	XDOZZ		93061	VS68PM-4-2	CONNECTOR.....	2
36	PAOZZ	5310013336436	64678	23-10340-125	NUT, SELF-LOCKING, AS 1/4-20 UNC..... UOC: 5A2	3
37	PAOZZ	4730012849065	98441	VS2202P4-2	ELBOW, PIPE.....	1
38	PAOZZ	4730012443552	93061	VS269NTA-6-4	ELBOW, PIPE TO TUBE.....	1
39	PAOZZ	4730010487873	93061	61NTA-6	.NUT, TUBE COUPLING.....	1
40	PAOZZ	4730010485260	93061	60NTA-6	.SLEEVE, COMPRESSION,.....	1
41	PAOZZ	4730010564990	93061	63NTA-6	.INSERT, TUBE FITTING.....	1
42	PAOZZ	4730011340854	93061	68NTA-6-2	ADAPTER, STRAIGHT, PI.....	2
43	PAOZZ	4730010564990	93061	63NTA-6	.INSERT, TUBE FITTING.....	1
44	PAOZZ	4730010485260	93061	60NTA-6	.SLEEVE, COMPRESSION,.....	1
45	PAOZZ	4730010487873	93061	61NTA-6	.NUT, TUBE COUPLING.....	1
46	PFOZZ	4730013326116	64678	12-10462-001	MANIFOLD, AIR LINE.....	1
47	PAOZZ	5310012519276	96906	MS51414-4	WASHER, LOCK EXT 1/4 IN SAE..... UOC: 5A2, 6A1	1
48	MOOZZ		64678	12-13374-006	TUBE, NYLON MAKE FROM CAGE 85757, PN 3250-061, 6 IN..... UOC: 5A2, 6A1, 6A2	1
49	PAOZZ	4730011339866	93061	62NTA-6	NIPPLE, TUBE..... UOC: 5A2, 6A1, 6A2	1
50	PAOZZ	4730010487873	93061	61NTA-6	.NUT, TUBE COUPLING..... UOC: 5A2, 6A1, 6A2	3
51	PAOZZ	4730010485260	93061	60NTA-6	.SLEEVE, COMPRESSION,..... UOC: 5A2, 6A1, 6A2	3
52	PAOZZ	4730010564990	93061	63NTA-6	.INSERT, TUBE FITTING..... UOC: 5A2, 6A1, 6A2	3
53	PAOZZ	4730009003296	07295	100740	ADAPTER, STRAIGHT, PI.....	1
54	PAOZZ	4730013326000	93061	VS219P-2	PLUG, PIPE.....	1
55	PAOZZ	5305007252317	80204	B1821BH038C150N	SCREW, CAP, HEXAGON H 3/8-16X1.5 GR 8 UOC: 7A1, 7E1	2
56	PAOZA	5330014420443	64678	12-11596-000	GASKET..... UOC: 6A1, 6A2, 7A1, 7E1	1

END OF FIGURE



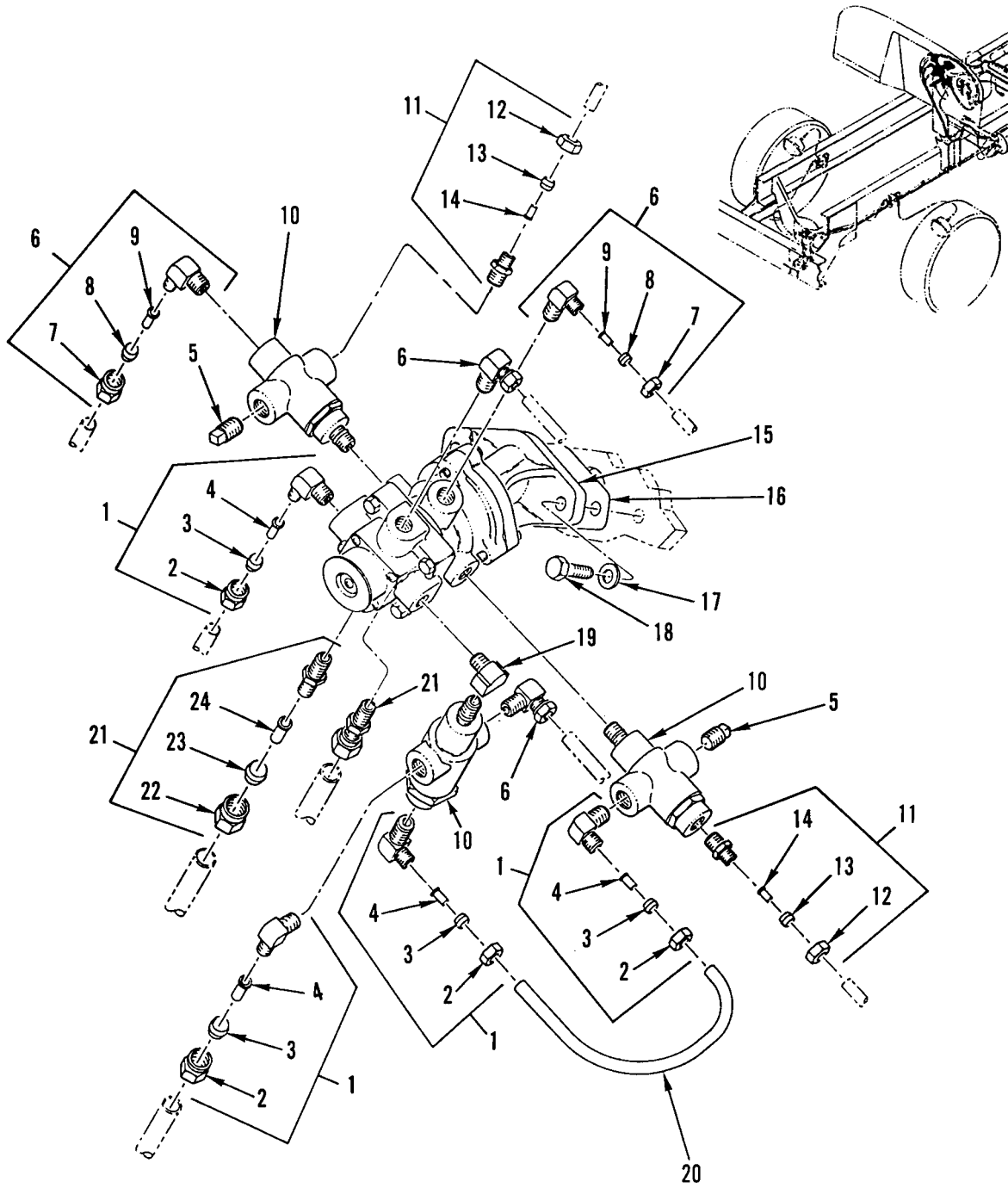

Figure 201. Air System Valves, Tanks, Lines, and Fittings, Part 3 (Sheet 1 of 3)



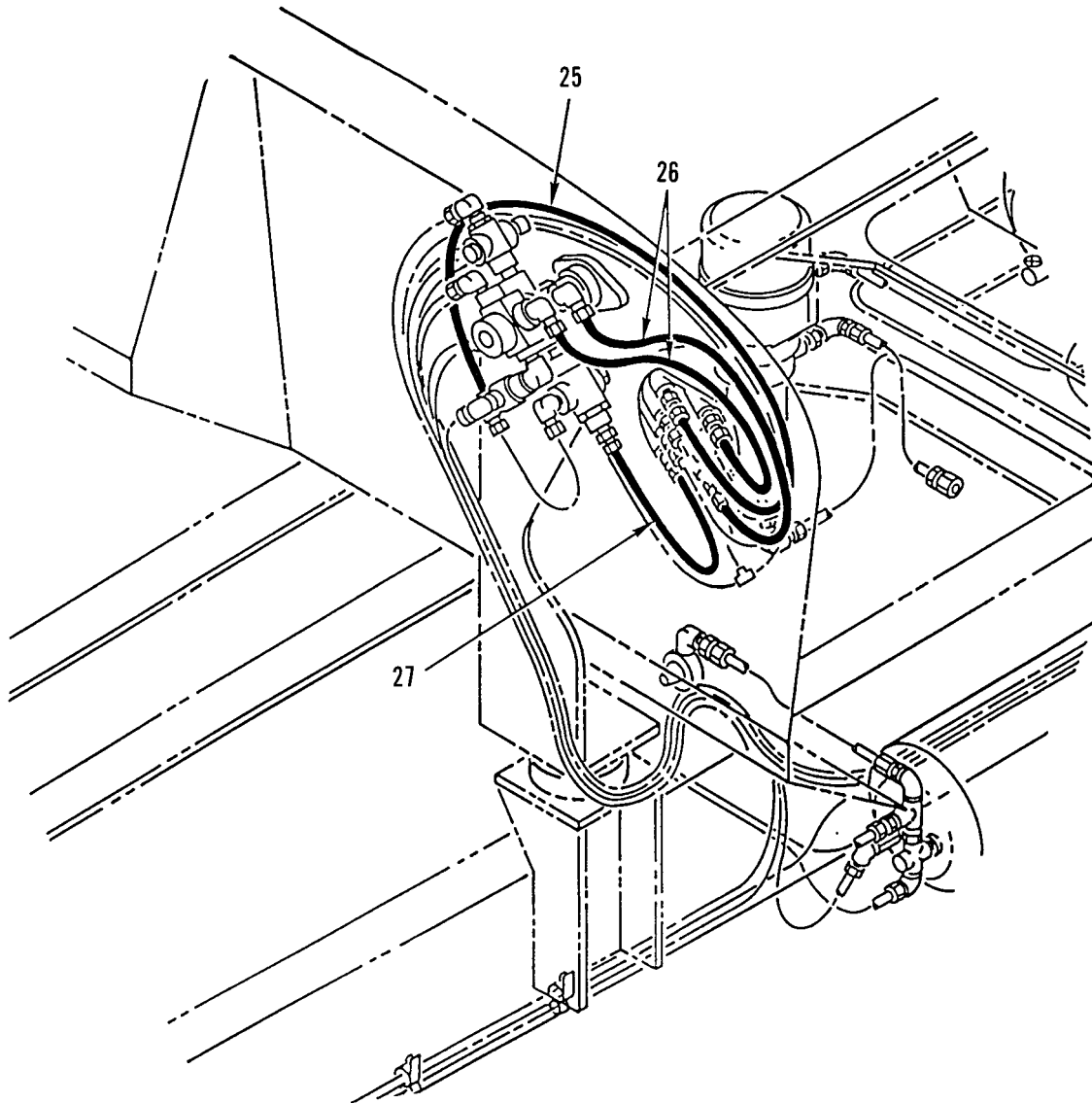

Figure 201. Air System Valves, Tanks, Lines, and Fittings, Part 3 (Sheet 2 of 3)

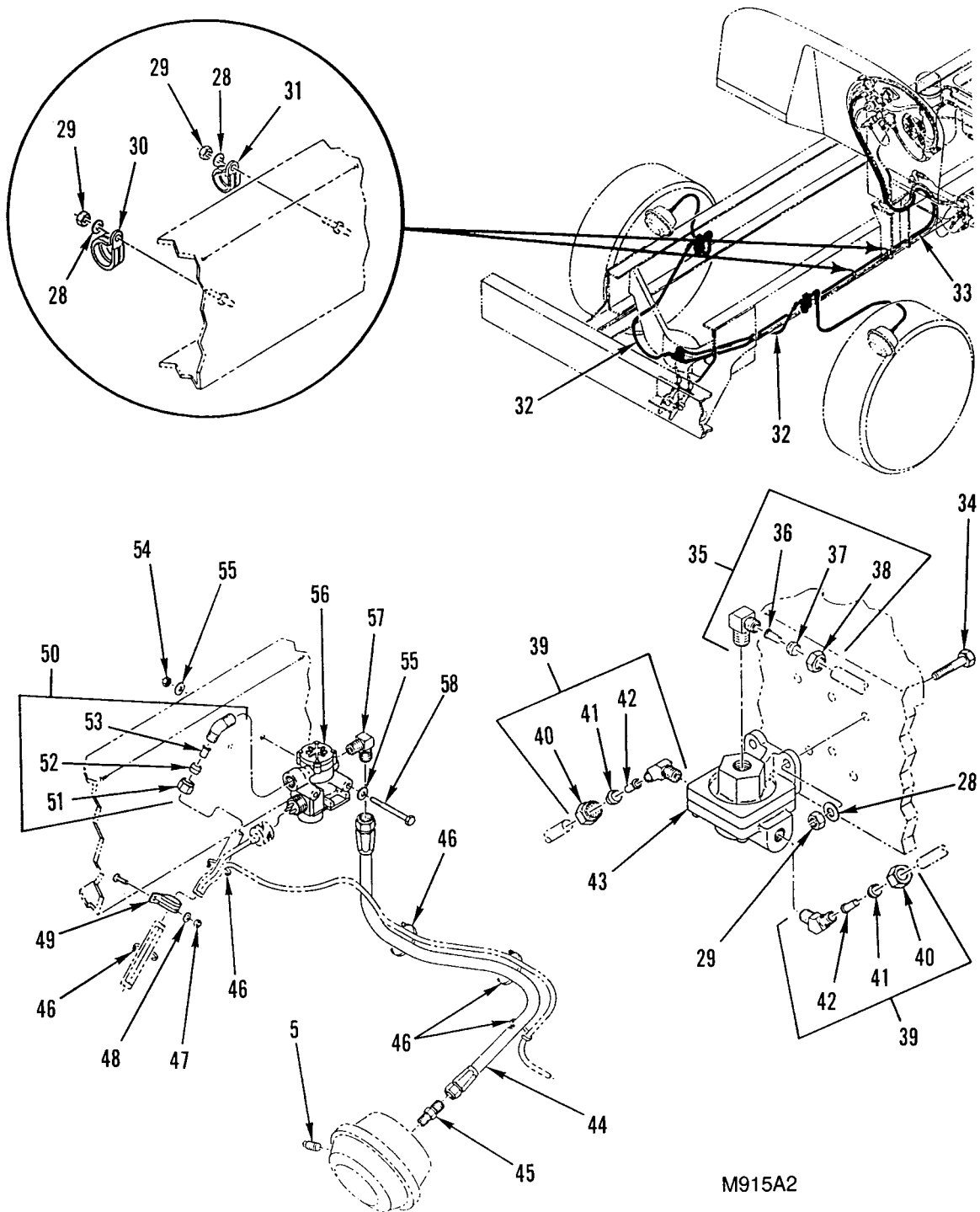

Figure 201. Air System Valves, Tanks, Lines, and Fittings, Part 3 (Sheet 3 of 3)

(1) ITEM NO	(2) SMR CODE	(3) NSN	(4) CAGEC	(5) PART NUMBER	(6) DESCRIPTION AND USABLE ON CODES(UOC)	(7) QTY
GROUP 1208 AIRBRAKE SYSTEM						
FIG. 201 AIR SYSTEM VALVES, TANKS, LINES, AND FITTINGS, PART 3						
1	PAOZZ	4730012441227	93061	VS269NTA-8-6	ELBOW,PIPE TO TUBE.....	4
2	PAOZZ	4730010487874	93061	61NTA-8	.NUT,TUBE COUPLING.....	1
3	PAOZZ	4730010491559	93061	60NTA-8	.SLEEVE,COMPRESSION,.....	1
4	PAOZA	4730010485261	93061	63NTA-8	.INSERT,TUBE FITTING.....	1
5	PAOZZ	4730013325999	93061	VS211P-6	PLUG,PIPE QTY 2 M915A2/QTY 2 M916A1	4
6	PAOZZ	4730012441226	93061	VS269NTA-6-6	ELBOW,PIPE TO TUBE.....	4
7	PAOZZ	4730010487873	93061	61NTA-6	.NUT,TUBE COUPLING.....	1
8	PAOZZ	4730010485260	93061	60NTA-6	.SLEEVE,COMPRESSION,.....	1
9	PAOZZ	4730010564990	93061	63NTA-6	.INSERT,TUBE FITTING.....	1
10	PAOZZ	2530013321586	06721	N20966R	VALVE,BRAKE PNEUMAT.....	3
11	PAOZZ	4730010969128	93061	68NTA-6-6	ADAPTER,STRAIGHT,PI.....	2
12	PAOZZ	4730010487873	93061	61NTA-6	.NUT,TUBE COUPLING.....	1
13	PAOZZ	4730010485260	93061	60NTA-6	.SLEEVE,COMPRESSION,.....	1
14	PAOZZ	4730010564990	93061	63NTA-6	.INSERT,TUBE FITTING.....	2
15	PAOFF	2530013321587	64678	A12-13004-000	VALVE,BRAKE PNEUMAT FOR BREAKDOWN SEE FIG. 208.....	1
16	PAOZZ	5330013559270	64678	12-13041-000	GASKET.....	1
17	PAOZZ	5310000806004	96906	MS27183-14	WASHER,FLAT .406 ID X .812 OD X .065 THK.....	2
18	PAOZZ	5305007252317	80204	B1821BH038C150N	SCREW,CAP,HEXAGON H 3/8-16X1.5 GR 8 UOC:7A1,7E1	2
18	PAOZZ	5305012104595	97403	13222E0109	SCREW,ROLLER ASSEMB..... UOC:5A2,6A1,6A2	2
19	PAOZZ	4730002784822	93061	2202P-6-6	ELBOW,PIPE.....	1
20	MOOZZ		64678	PFT-8B-BLK-100X1	TUBE,NYLON MAKE FROM CAGE 13174,PN C608-100BLK,15 IN.....	1
21	PAOZZ	4730010828799	93061	68NTA-10-6	ADAPTER,STRAIGHT,PI.....	2
22	PAOZZ	4730013714370	93061	61NTA-10	.NUT,TUBE COUPLING.....	1
23	PAOZZ	4730004268180	93061	60NTA-10	.SLEEVE,COMPRESSION,.....	1
24	PAOZZ	4730013559204	93061	63NTA-10	.INSERT,TUBE FITTING.....	1
25	MOOZZ		64678	PFT-6B-BLK-100X1 8	TUBE,NYLON MAKE FROM CAGE 85757,PN 3250-061,18 IN..... UOC:5A2	1
26	MOOZZ		64678	PFT-6B-BLK-100X1 5	TUBE,NYLON MAKE FROM CAGE 85757,PN 3250-061,149 IN.....	2
27	MOOZZ		64678	PFT-4A-BLK-100X1 3	TUBE,NYLON MAKE FROM CAGE 61424,PN PFT-4A BLACKX1300, 13 IN..... UOC:5A2	1
28	PAOZZ	5310008094058	96906	MS27183-10	WASHER,FLAT.....	4
29	PAOZZ	5310000881251	81349	M45913/1-4CG5C	NUT,SELF-LOCKING,HE.....	4
30	PAOZZ	5340013327473	18076	S463-G23	CLAMP,LOOP.....	1
31	PAOZZ	5340013327482	64678	23-11358-045	CLAMP,LOOP..... UOC:5A2	1
32	MOOZZ		64678	PFT-8B-BLK-100X5 0	TUBE,NYLON MAKE FROM CAGE 13174,PN C608-100BLK,50 IN..... UOC:5A2	1
33	MOOZZ		64678	PFT-8B-BLK-100X7 8	TUBE,NYLON MAKE FROM CAGE 13174,PN C608-100BLK,78 IN.....	1

(1) ITEM NO	(2) SMR CODE	(3) NSN	(4) CAGEC	(5) PART NUMBER	(6) DESCRIPTION AND USABLE ON CODES(UOC)	(7) QTY
34	PAOZZ	5305000680509	80204	B1821BH025C125N	SCREW,CAP,HEXAGON H 1/4-20UNC-2A X 1.250..... UOC:5A2,6A1	8
35	PAOZZ	4730013104665	93061	VS269NTA-8-8	ELBOW,PIPE TO TUBE..... UOC:5A2	1
36	PAOZA	4730010485261	93061	63NTA-8	.INSERT,TUBE FITTING..... UOC:5A2	1
37	PAOZZ	4730010491559	93061	60NTA-8	.SLEEVE,COMPRESSION,..... UOC:5A2	1
38	PAOZZ	4730010487874	93061	61NTA-8	.NUT,TUBE COUPLING..... UOC:5A2	1
39	PAOZZ	4730010912809	93061	279NTA-8-6	ELBOW,PIPE TO TUBE..... UOC:5A2	2
40	PAOZZ	4730010487874	93061	61NTA-8	.NUT,TUBE COUPLING..... UOC:5A2	1
41	PAOZZ	4730010491559	93061	60NTA-8	.SLEEVE,COMPRESSION,..... UOC:5A2	1
42	PAOZA	4730010485261	93061	63NTA-8	.INSERT,TUBE FITTING..... UOC:5A2	1
43	PAOZZ	2530013321585	06853	278483	VALVE,BRAKE PNEUMAT..... UOC:5A2	1
44	PAOZZ	4720013486278	64678	A23-02234-020	HOSE ASSEMBLY,NONME WIRE BRAID,NO. 8..... UOC:5A2	2
45	PAOZZ	4730002660541	93061	48F8-6	ADAPTER,STRAIGHT,PI..... UOC:5A2	1
46	PAOZZ	5975013389190	16956	08-402	STRAP,TIEDOWN,ELECT..... UOC:5A2	10
47	PAOZZ	5310013336436	64678	23-10340-125	NUT,SELF-LOCKING,AS 1/4-20 UNC..... UOC:5A2	2
48	PAOZZ	5310008094058	96906	MS27183-10	WASHER,FLAT .281 ID X .625 OD X .065 THK..... UOC:5A2	2
49	PAOZZ	5340013397022	64678	23-09528-062	CLAMP,LOOP..... UOC:5A2	2
50	PAOZZ	4730010793275	93061	279NTA-8-8	ELBOW,PIPE TO TUBE..... UOC:5A2	2
51	PAOZZ	4730010487874	93061	61NTA-8	.NUT,TUBE COUPLING..... UOC:5A2	1
52	PAOZZ	4730010491559	93061	60NTA-8	.SLEEVE,COMPRESSION,..... UOC:5A2	1
53	PAOZA	4730010485261	93061	63NTA-8	.INSERT,TUBE FITTING..... UOC:5A2	1
54	PAOZZ	5310009133366	81349	M45913/1-5CBB	NUT,SELF-LOCKING,HE 5/16 X 18UNF-2B UOC:5A2	2
55	PAOZZ	5310000814219	96906	MS27183-12	WASHER,FLAT 5/16IN..... UOC:5A2	4
56	PAOZZ	4810013484267	78500	S400 850 053 0	VALVE,SOLENOID..... UOC:5A2	2
57	PAOZZ	4730008902389	93061	149F-8-8	ELBOW,PIPE TO TUBE..... UOC:5A2	2
58	PAOZZ	5305013463694	64678	23-10744-350	SCREW,CAP,HEXAGON H 5/16-18 UNC X	4

**WP 0002 00**

**TM 9-2320-363-24P**

(1)	(2)	(3)	(4)	(5)	(6)	(7)
ITEM	SMR			PART		
NO	CODE	NSN	CAGEC	NUMBER	DESCRIPTION AND USABLE ON CODES(UOC)	QTY

3.50, GR5, ZINC AND WAX.....  
UOC:5A2

END OF FIGURE

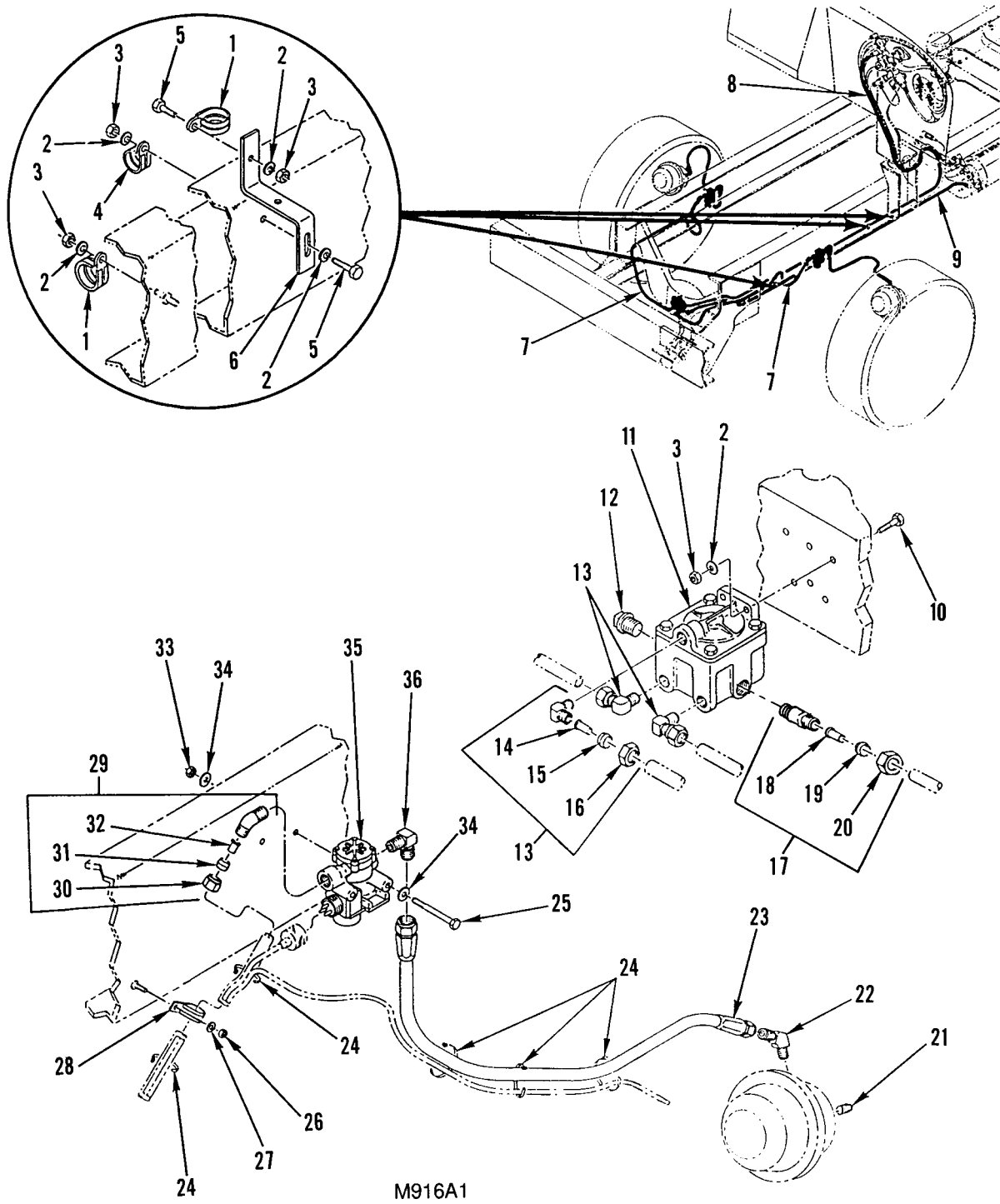

Figure 202. Air System Valves, Tanks, Lines, and Fittings, Part 4 (Sheet 1 of 3)

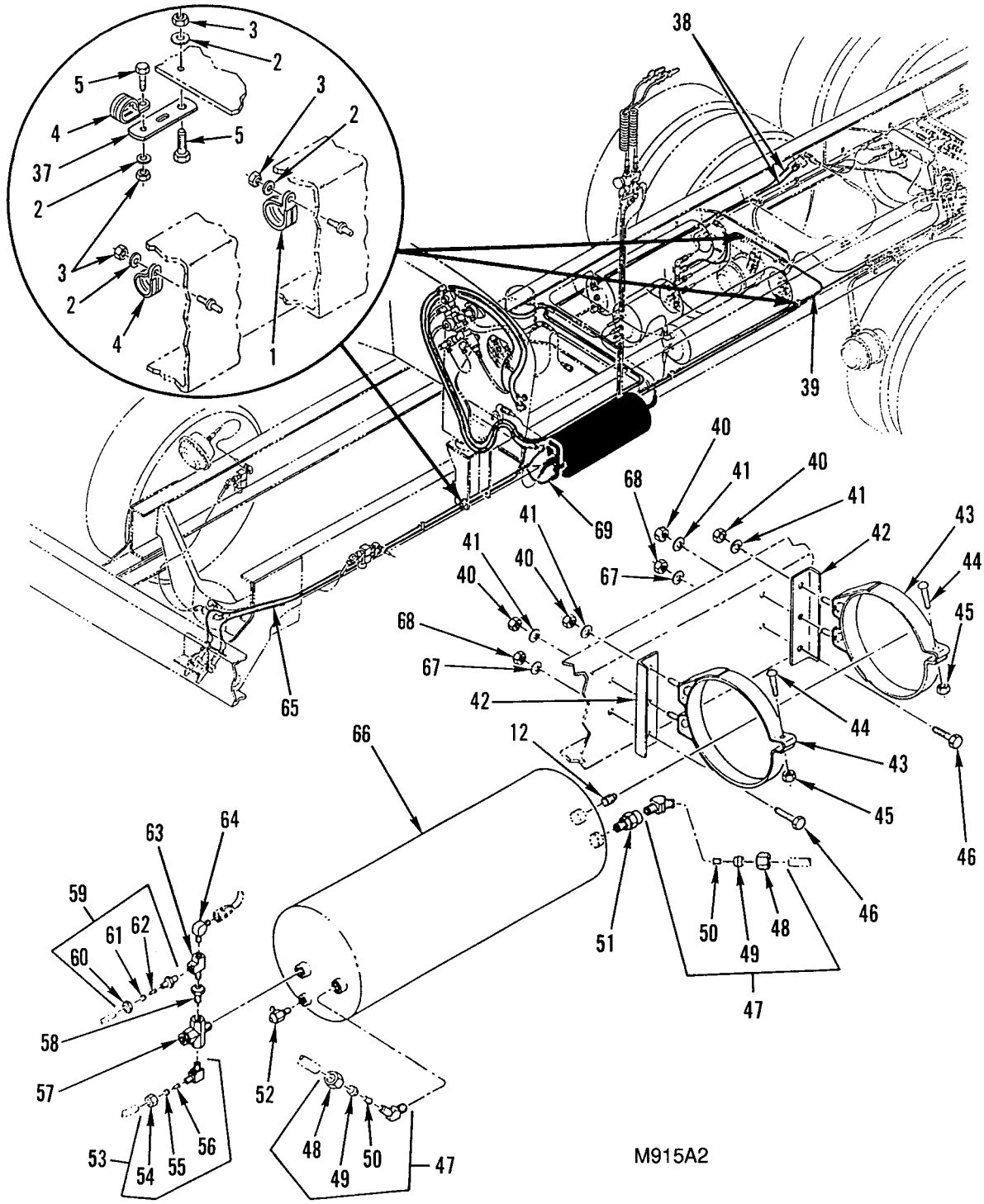

Figure 202. Air System Valves, Tanks, Lines, and Fittings, Part 4 (Sheet 2 of 3)

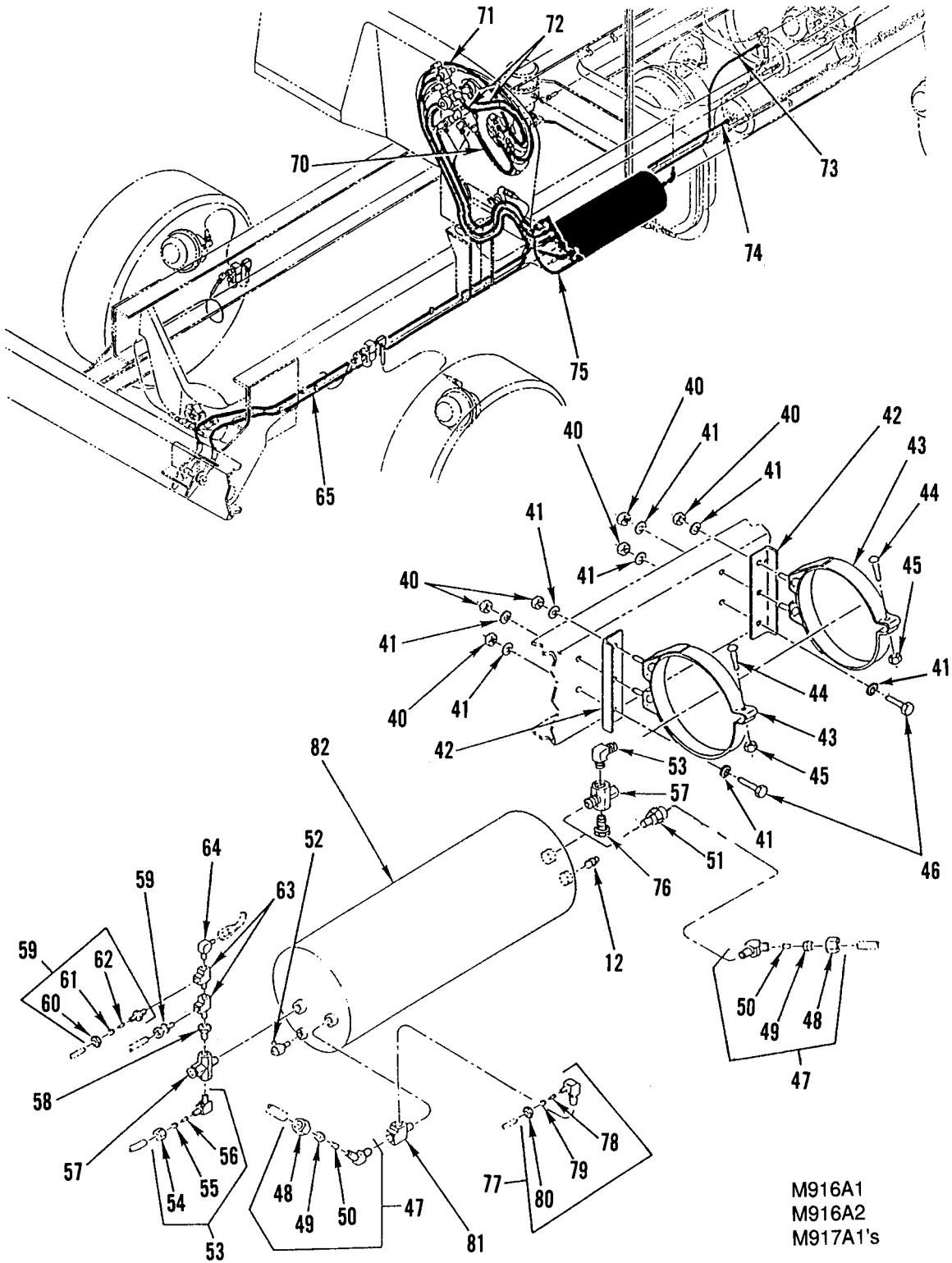

Figure 202. Air System Valves, Tanks, Lines, and Fittings, Part 4 (Sheet 3 of 3)



(1) ITEM NO	(2) SMR CODE	(3) NSN	(4) CAGEC	(5) PART NUMBER	(6) DESCRIPTION AND USABLE ON CODES(UOC)	(7) QTY
GROUP 1208 AIRBRAKE SYSTEM FIG. 202 AIR SYSTEM VALVES, TANKS, LINES, AND FITTINGS, PART 4						
1	PAOZZ	5340013327473	18076	S463-G23	CLAMP, LOOP.....	3
2	PAOZZ	5310008094058	96906	MS27183-10	WASHER, FLAT.....	10
3	PAOZZ	5310000881251	81349	M45913/1-4CG5C	NUT, SELF-LOCKING, HE.....	9
4	PAOZZ	5340013342880	18076	S630-G14	CLAMP, LOOP.....	3
5	PAOZZ	5305002253843	80204	B1821BH025C100N	SCREW, CAP, HEXAGON H.....	4
6	PAOZZ	5340013319498	64678	E22-25578-000	BRACKET, DOUBLE ANGL..... UOC: 6A1, 6A2, 7A1, 7E1	1
7	MOOZZ		64678	PFT-8B-BLK-100X5 0	TUBE, NYLON MAKE FROM CAGE 13174, PN C608-100BLK, 50 IN.....	1
8	MOOZZ		64678	PFT-8B-BLK-100X7 8	TUBE, NYLON MAKE FROM CAGE 13174, PN C608-100BLK, 78 IN.....	1
9	MOOZZ		79740	NT10010-BKX175	TUBE, NYLON MAKE FROM CAGE 85757, PN 3250-1010, 175 IN..... UOC: 6A1, 6A2, 7A1, 7E1	1
10	PAOZZ	5305000712511	80204	B1821BH025C200N	SCREW, CAP, HEXAGON H..... UOC: 6A2, 7A1, 7E1	2
10	PAOZZ	5305000680509	80204	B1821BH025C125N	SCREW, CAP, HEXAGON H 1/4-20UNC-2A X 1.250..... UOC: 6A1	2
11	PAOZZ	2530013321583	06721	N-50004	VALVE, RELAY, AIR PRE..... UOC: 6A1, 6A2, 7A1, 7E1	1
12	PAOZZ	4730000113176	30780	1-2SHPB	PLUG, PIPE.....	2
13	PAOZZ	4730012441227	93061	VS269NTA-8-6	ELBOW, PIPE TO TUBE..... UOC: 6A1, 6A2, 7A1, 7E1	3
14	PAOZA	4730010485261	93061	63NTA-8	. INSERT, TUBE FITTING..... UOC: 6A1, 6A2, 7A1, 7E1	1
15	PAOZZ	4730010491559	93061	60NTA-8	. SLEEVE, COMPRESSION,..... UOC: 6A1, 6A2, 7A1, 7E1	1
16	PAOZZ	4730010487874	93061	61NTA-8	. NUT, TUBE COUPLING..... UOC: 6A1, 6A2, 7A1, 7E1	1
17	PAOZZ	4730011967479	93061	68NTA-10-8	ADAPTER, STRAIGHT, PI..... UOC: 6A1, 6A2, 7A1, 7E1	1
18	PAOZZ	4730013559204	93061	63NTA-10	. INSERT, TUBE FITTING..... UOC: 6A1, 6A2, 7A1, 7E1	1
19	PAOZZ	4730004268180	93061	60NTA-10	. SLEEVE, COMPRESSION,..... UOC: 6A1, 6A2, 7A1, 7E1	1
20	PAOZZ	4730013714370	93061	61NTA-10	. NUT, TUBE COUPLING..... UOC: 6A1, 6A2, 7A1, 7E1	1
21	PAOZZ	4730013325999	93061	VS211P-6	PLUG, PIPE..... UOC: 6A1, 6A2, 7A1, 7E1	2
22	PAOZZ	4730001304235	93061	159F-8-6	ELBOW, PIPE TO TUBE..... UOC: 6A1, 6A2, 7A1, 7E1	2
23	PAOZZ	4720013466255	64678	A23-02234-036	HOSE ASSEMBLY, NONME WIRE BRAID, NO. 8..... UOC: 6A1, 6A2, 7A1, 7E1	2
24	PAOZZ	5975013389190	16956	08-402	STRAP, TIEDOWN, ELECT..... UOC: 6A2	10
25	PAOZZ	5305013463694	64678	23-10744-350	SCREW, CAP, HEXAGON H.....	4

(1) ITEM NO	(2) SMR CODE	(3) NSN	(4) CAGEC	(5) PART NUMBER	(6) DESCRIPTION AND USABLE ON CODES(UOC)	(7) QTY
26	PAOZZ	5310013336436	64678	23-10340-125	UOC: 6A1, 6A2, 7A1, 7E1 NUT, SELF-LOCKING, AS 1/4-20 UNC.....	2
27	PAOZZ	5310008094058	96906	MS27183-10	UOC: 6A1, 6A2, 7A1, 7E1 WASHER, FLAT.....	2
28	PAOZZ	5340013397022	64678	23-09528-062	UOC: 6A1, 6A2, 7A1, 7E1 CLAMP, LOOP.....	2
29	PAOZZ	4730010793275	93061	279NTA-8-8	UOC: 6A1, 6A2, 7A1, 7E1 ELBOW, PIPE TO TUBE.....	2
30	PAOZZ	4730010487874	93061	61NTA-8	UOC: 6A1, 6A2, 7A1, 7E1 .NUT, TUBE COUPLING.....	1
31	PAOZZ	4730010491559	93061	60NTA-8	UOC: 6A1, 6A2, 7A1, 7E1 .SLEEVE, COMPRESSION,.....	1
32	PAOZZ	4730010485261	93061	63NTA-8	UOC: 6A1, 6A2, 7A1, 7E1 .INSERT, TUBE FITTING.....	1
33	PAOZZ	5310009133366	81349	M45913/1-5CBB	UOC: 6A1, 6A2, 7A1, 7E1 NUT, SELF-LOCKING, HE 5/16 X 18UNF-2B	2
34	PAOZZ	5310000814219	96906	MS27183-12	UOC: 6A1, 6A2, 7A1, 7E1 WASHER, FLAT 5/16IN.....	4
35	PAOZZ	4810013484267	78500	S400 850 053 0	UOC: 6A1, 6A2, 7A1, 7E1 VALVE, SOLENOID.....	2
36	PAOZZ	4730008902389	93061	149F-8-8	UOC: 6A1, 6A2, 7A1, 7E1 ELBOW, PIPE TO TUBE.....	2
37	XDOZZ		64678	23-09130-003	UOC: 6A1, 6A2, 7A1, 7E1 SPACER, PLATE 4 IN.....	1
38	MOOZZ		64678	PFT-4A-BLK-100X1 3	UOC: 5A2 TUBE, NYLON MAKE FROM CAGE 61424, PN PFT-4A BLACKX1300, 159 IN.....	1
39	MOOZZ		64678	PFT-8B-BLK-100X1 21	UOC: 5A2 TUBE, NYLON MAKE FROM CAGE 13174, PN C608-100BLK, 121 IN.....	1
40	PAOZZ	5310000874652	81349	M45913/1-6CG5C	UOC: 5A2 NUT, SELF-LOCKING, HE 3/8-16UNC, QTY=4 5A2 QTY=6 6A1, 6A2, 7A1'S.....	6
41	PAOZZ	5310007737618	80205	MS15795-814	WASHER, FLAT QTY=4 5A2 QTY=8 6A1, 6A2, 7A1'S.....	8
42	PFOZZ	5340013555412	64678	12-13299-000	BRACKET, ANGLE.....	2
43	PFOZZ	5340013338208	64678	A12-13688-000	CLAMP, LOOP.....	2
44	PAOZZ	5306008162441	80205	MS35751-71	BOLT, SQUARE NECK.....	2
45	PAOZZ	5310000874652	81349	M45913/1-6CG5C	NUT, SELF-LOCKING, HE 3/8-16UNC.....	2
46	PAOZZ	5305007252317	80204	B1821BH038C150N	UOC: 6A1, 6A2, 7A1, 7E1 SCREW, CAP, HEXAGON H 3/8-16X1.5 GR 8	2
46	PAOZZ	5306004838833	15434	191772	UOC: 5A2 BOLT, MACHINE 3/8-16 X 1.25.....	2
47	PAOZZ	4730010960574	81343	10-8-100302BA	ELBOW, PIPE TO TUBE.....	2
48	PAOZZ	4730013714370	93061	61NTA-10	.NUT, TUBE COUPLING.....	1
49	PAOZZ	4730004268180	93061	60NTA-10	.SLEEVE, COMPRESSION,.....	1
50	PAOZZ	4730013559204	93061	63NTA-10	.INSERT, TUBE FITTING.....	1
51	PAOZZ	4820006333523	06853	228194	VALVE, CHECK.....	1
52	PAOZZ	4820001423036	10988	L112624	COCK, DRAIN.....	1
53	PAOZZ	4730012441226	93061	VS269NTA-6-6	ELBOW, PIPE TO TUBE QTY=1 5A2, 6A1, 6A2 QTY=1 7A1'S.....	2
54	PAOZZ	4730010487873	93061	61NTA-6	.NUT, TUBE COUPLING.....	1

(1) ITEM NO	(2) SMR CODE	(3) NSN	(4) CAGEC	(5) PART NUMBER	(6) DESCRIPTION AND USABLE ON CODES(UOC)	(7) QTY
55	PAOZZ	4730010485260	93061	60NTA-6	.SLEEVE, COMPRESSION, .....	1
56	PAOZZ	4730010564990	93061	63NTA-6	.INSERT, TUBE FITTING.....	1
57	PAOZZ	4820013330732	78528	223-455	VALVE, REGULATING, SY QTY=1 5A2, 6A1, 6A2 QTY=2 7A1'S.....	2
58	PAOZZ	4730002026491	44940	502-0050	BUSHING, PIPE.....	1
59	PAOZZ	4730010919212	93061	68NTA-4-4	ADAPTER, STRAIGHT, PI QTY=1 5A2, QTY=2 6A1, 6A2, 7A1'S.....	2
60	PAOZZ	4730010486968	93061	61NTA-4	.NUT, TUBE COUPLING.....	1
61	PAOZZ	4730010486358	93061	60NTA-4	.SLEEVE, COMPRESSION, .....	1
62	PAOZZ	4730010577109	93061	63NTA-4	.INSERT, TUBE FITTING.....	1
63	PAOZZ	4730002779615	93061	2225P-4	TEE, PIPE QTY=1 5A2, QTY=2 6A1, 6A2, 7A1'S.....	2
64	PAOZZ	4730013322432	93061	VS249F4-4	ELBOW, PIPE TO BOSS.....	1
65	MOOZZ		64678	PFT-6B-BLK-100X70	TUBE, NYLON MAKE FROM CAGE 85757, PN 3250-061, 70 IN.....	1
66	PAOZZ	2530013330748	64678	A12-11924-001	TANK, PRESSURE..... UOC: 5A2	1
67	PAOZZ	5310000806004	96906	MS27183-14	WASHER, FLAT..... UOC: 5A2, 6A1	2
68	PAOZZ	5310000874652	81349	M45913/1-6CG5C	NUT, SELF-LOCKING, HE..... UOC: 5A2	2
69	MOOZZ		64678	PFT-4A-BLK-100X78	TUBE, NYLON MAKE FROM CAGE 61424, PN PFT-4A BLACKX1300, 78 IN..... UOC: 5A2	1
70	MOOZZ		64678	PFT-4A-BLK-100X13	TUBE, NYLON MAKE FROM CAGE 61424, PN PFT-4A BLACKX1300, 13 IN..... UOC: 6A1, 6A2, 7A1, 7E1	1
71	MOOZZ		64678	PFT-6B-BLK-100X18	TUBE, NYLON MAKE FROM CAGE 85757, PN 3250-061, 18 IN..... UOC: 6A1, 6A2, 7A1, 7E1	2
72	MOOZZ		64678	PFT-6B-BLK-100X15	TUBE, NYLON MAKE FROM CAGE 85757, PN 3250-061, 149 IN.....	1
73	MOOZZ		64678	PFT-8B-BLK-100X140	TUBE, NYLON MAKE FROM CAGE 13174, PN C608-100BLK, 140 IN..... UOC: 6A1, 6A2, 7A1, 7E1	1
74	MOOZZ		64678	PFT-6B-BLK-100X120	TUBE, NYLON MAKE FROM CAGE 85757, PN 3250-061, 120 IN..... UOC: 6A1, 6A2, 7A1, 7E1	1
75	MOOZZ		64678	PFT-4A-BLK-100X225	TUBE, NYLON MAKE FROM CAGE 61424, PN PFT-4A BLACKX1300, 225 IN..... UOC: 6A1, 6A2, 7A1, 7E1	1
76	PAOZZ	4730013325999	93061	VS211P-6	PLUG, PIPE 3/8 IN..... UOC: 7A1, 7E1	1
77	PAOZZ	4730011024123	93061	269NTA-10-8	ELBOW, PIPE TO TUBE..... UOC: 6A1, 6A2, 7A1, 7E1	1
78	PAOZZ	4730013559204	93061	63NTA-10	.INSERT, TUBE FITTING..... UOC: 6A1, 6A2, 7A1, 7E1	1
79	PAOZZ	4730004268180	93061	60NTA-10	.SLEEVE, COMPRESSION, .....	1
80	PAOZZ	4730013714370	93061	61NTA-10	.NUT, TUBE COUPLING..... UOC: 6A1, 6A2, 7A1, 7E1	1
81	PAOZZ	4730010952034	93061	2225P-8	TEE, PIPE.....	1

WP 0002 00

TM 9-2320-363-24P

(1)	(2)	(3)	(4)	(5)	(6)	(7)
ITEM	SMR			PART		
NO	CODE	NSN	CAGEC	NUMBER	DESCRIPTION AND USABLE ON CODES(UOC)	QTY
82	PAOZZ	2530013321394	64678	A12-11924-002	UOC: 6A1, 6A2, 7A1, 7E1 TANK, PRESSURE.....	1
					UOC: 6A1, 6A2, 7A1, 7E1	

END OF FIGURE



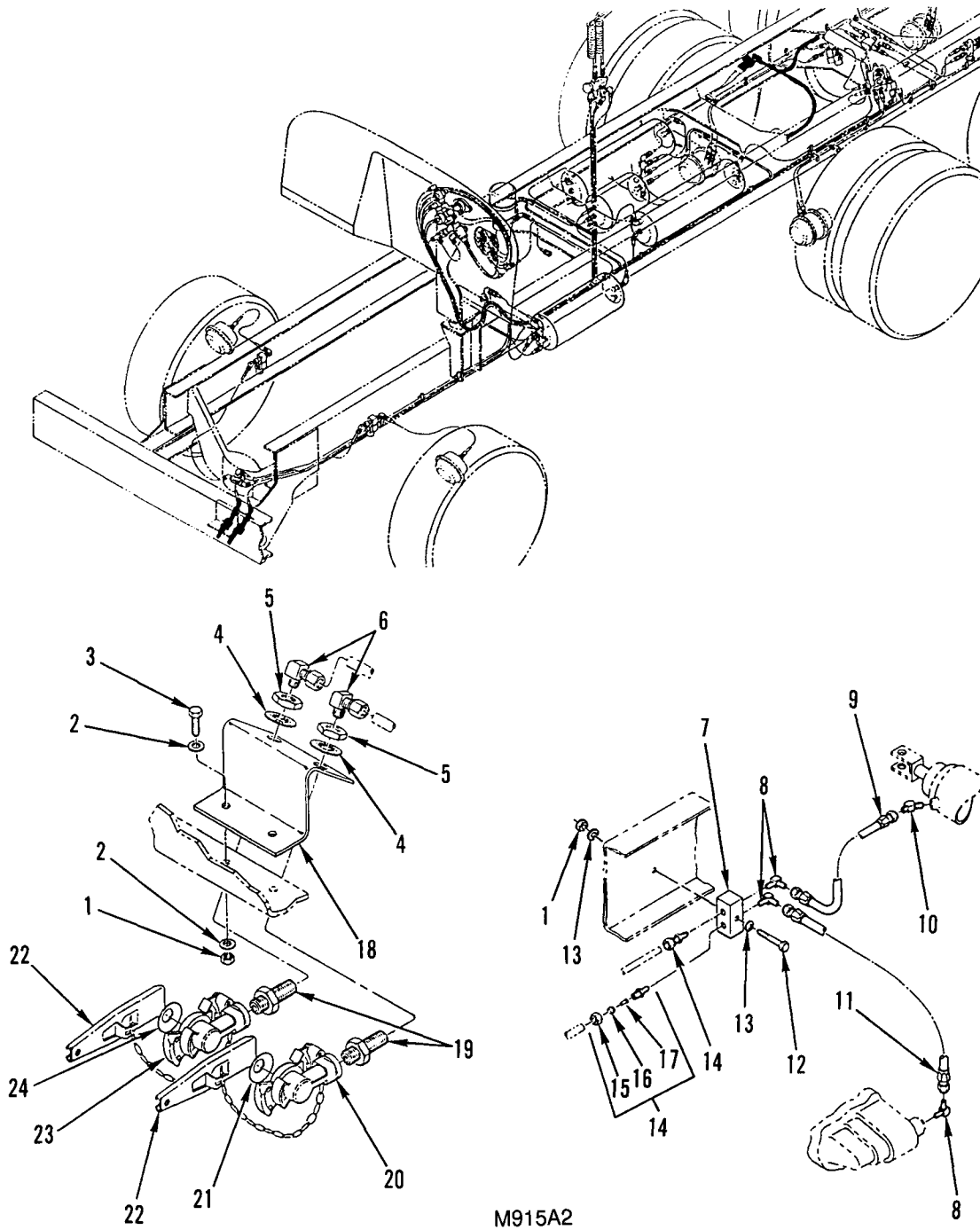

Figure 203. Air System Valves, Tanks, Lines, and Fittings, Part 5 (Sheet 1 of 3)

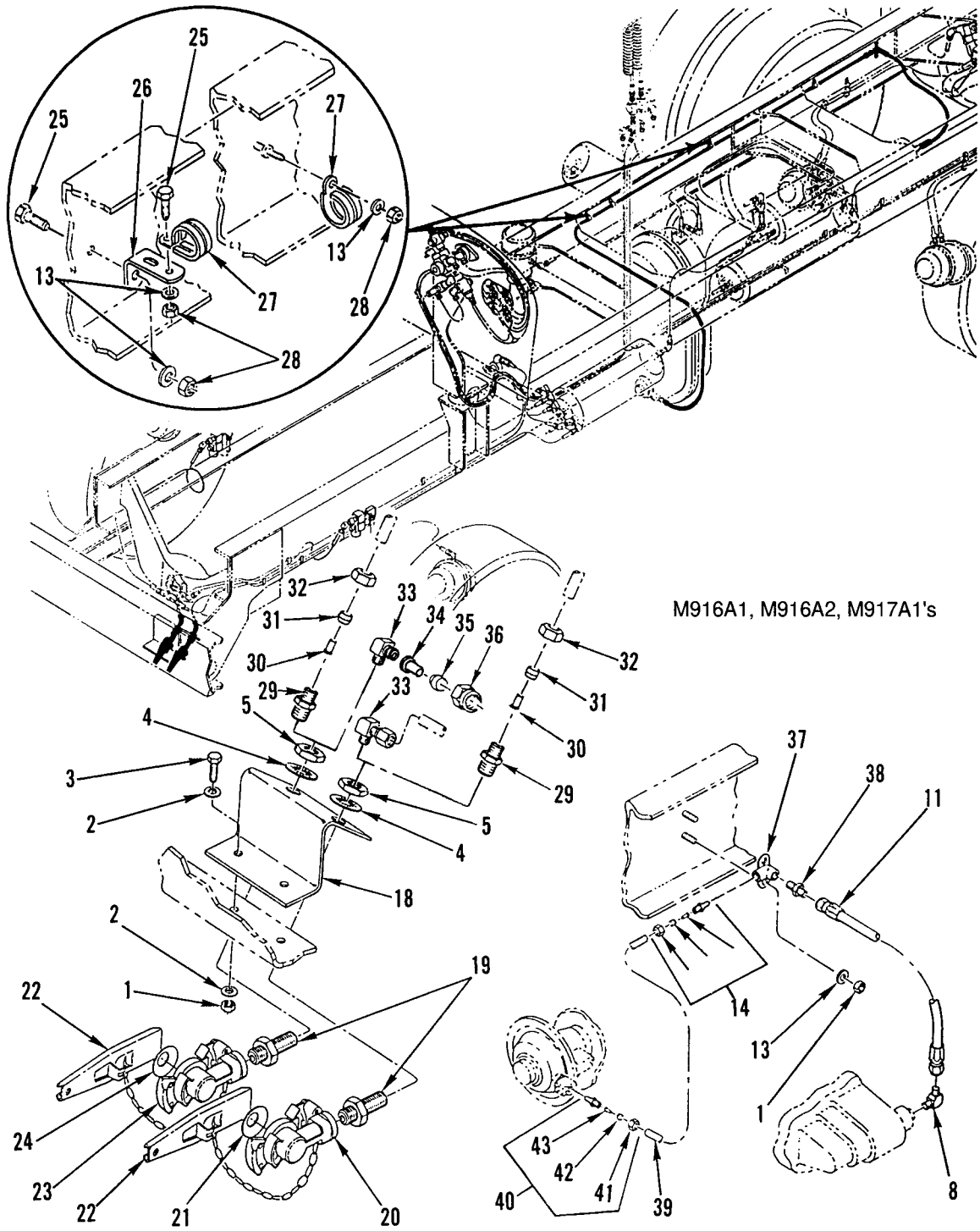
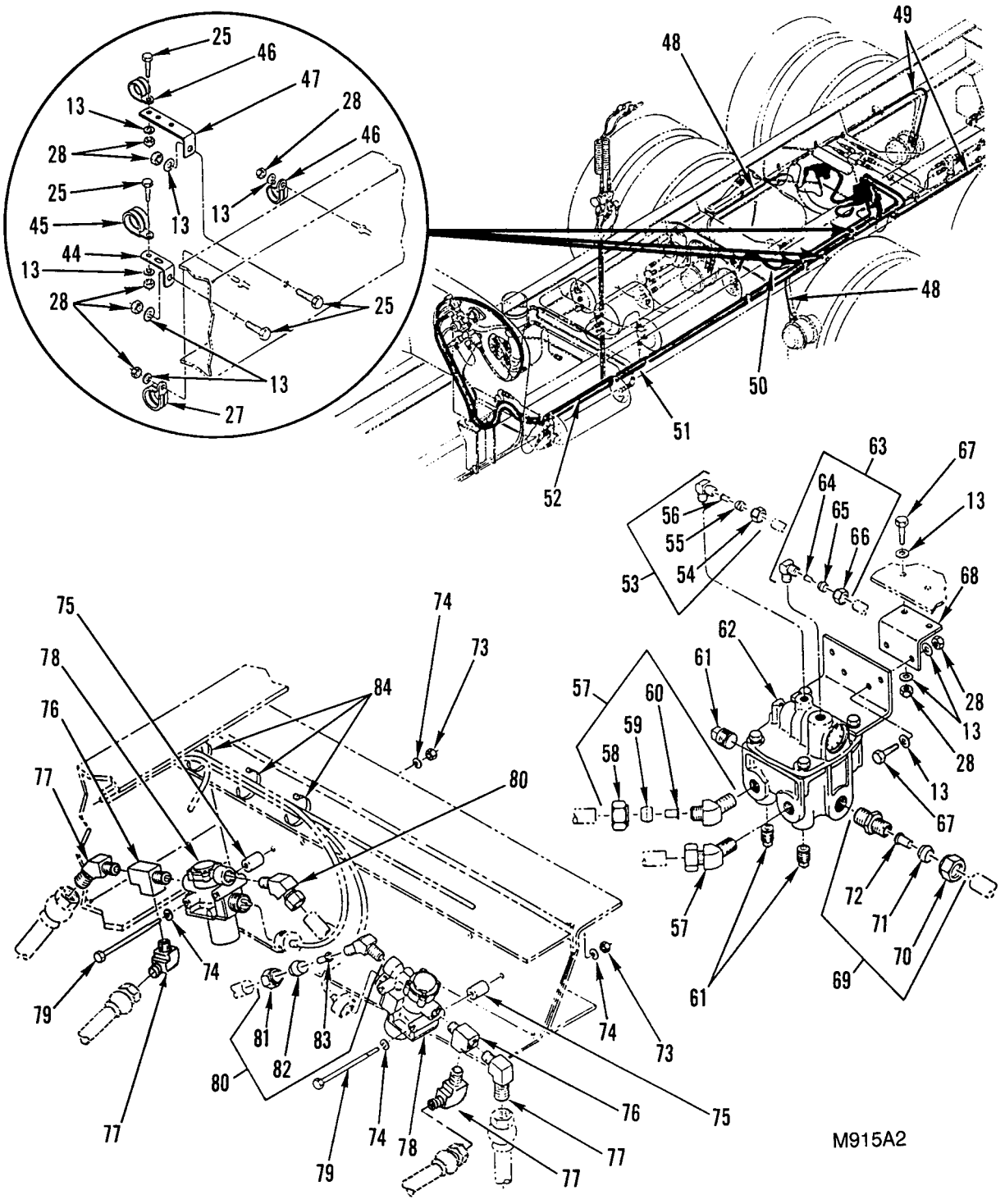

Figure 203. Air System Valves, Tanks, Lines, and Fittings, Part 5 (Sheet 2 of 3)



M915A2

Figure 203. Air System Valves, Tanks, Lines, and Fittings, Part 5 (Sheet 3 of 3)



(1) ITEM NO	(2) SMR CODE	(3) NSN	(4) CAGEC	(5) PART NUMBER	(6) DESCRIPTION AND USABLE ON CODES(UOC)	(7) QTY
GROUP 1208 AIRBRAKE SYSTEM FIG. 203 AIR SYSTEM VALVES, TANKS, LINES, AND FITTINGS, PART 5						
1	PAOZZ	5310013336436	64678	23-10340-125	NUT,SELF-LOCKING,AS 1/4-20 UNC.....	4
2	PAOZZ	5310000806004	96906	MS27183-14	WASHER,FLAT .406 ID X .812 OD X .065 THK.....	4
3	PAOZZ	5305007252317	80204	B1821BH038C150N	SCREW,CAP,HEXAGON H 3/8-16X1.5 GR 8 UOC:7A1,7E1	2
3	PAOZZ	5305012104595	97403	13222E0109	SCREW,ROLLER ASSEMB.....	2
4	PAOZZ	5310005826714	96906	MS35333-49	WASHER,LOCK 1.060 MAX. ID X 1.637 MAX. OD.....	2
5	PAOZZ	5310003251900	80205	NAS1021N17	NUT,SELF-LOCKING,HE 1-14NF.....	2
6	PAOZZ	4730009028991	41947	A337	ELBOW,PIPE TO TUBE 3/8 OD,1/4NPTF.. UOC:5A2	2
7	PAOZZ	4730013326117	64678	12-9287-001	MANIFOLD,AIR LINE.....	1
8	PAOZZ	4730013322432	93061	VS249F4-4	ELBOW,PIPE TO BOSS QTY=3 5A2 QTY=1 6A1,6A2,7A1'S.....	3
9	PAOZZ	4720013325969	98441	M2130808-4-4-4-4 0.00	HOSE ASSEMBLY,NONME WIRE BRAID,NO. 4.....	1
10	PAOZZ	4730013325949	93061	VS159F-4-4	ELBOW,PIPE TO TUBE.....	1
11	PAOZZ	4720013253311	64678	A23-02232-036	HOSE ASSEMBLY,NONME WIRE BRAID,NO. 4.....	1
12	PAOZZ	5305000712514	80204	B1821BH025C275N	SCREW,CAP,HEXAGON H.....	1
13	PAOZZ	5310008094058	96906	MS27183-10	WASHER,FLAT QTY=10 5A2, QTY=5 6A1, 6A2,7A1'S.....	10
14	PAOZZ	4730010919212	93061	68NTA-4-4	ADAPTER,STRAIGHT,PI QTY=2 5A2, QTY=1 6A1,6A2,7A1'S.....	2
15	PAOZZ	4730010486968	93061	61NTA-4	.NUT,TUBE COUPLING.....	1
16	PAOZZ	4730010486358	93061	60NTA-4	.SLEEVE,COMPRESSION,.....	1
17	PAOZZ	4730010577109	93061	63NTA-4	.INSERT,TUBE FITTING.....	1
18	PFOZZ	5340013326590	64678	12-13608-000	BRACKET,DOUBLE ANGL.....	1
19	XDOZZ		58429	N11246	TRAILER COUPLING,TE.....	2
20	PAOZZ	5342013367391	64466	12-006	COUPLING,CLAMP,GROO.....	1
21	PAOZZ	5330000902128	06853	213630	.PACKING,PREFORMED.....	1
22	PAOZZ	2530001379235	14892	220635	DUMMY COUPLING,AUTO.....	2
23	PAOZZ	4730012445365	64466	12008	COUPLING HALF,QUICK.....	1
24	PAOZZ	5330000902128	06853	213630	.PACKING,PREFORMED.....	1
25	PAOZZ	5305002253843	80204	B1821BH025C100N	SCREW,CAP,HEXAGON H..... UOC:6A1,6A2,7A1,7E1	2
26	PAOZZ	5340013284367	64678	23-09130-000	BRACKET,ANGLE 4 IN..... UOC:6A1,6A2,7A1,7E1	1
27	PAOZZ	5340013327473	18076	S463-G23	CLAMP,LOOP..... UOC:6A1,6A2,7A1,7E1	2
28	PAOZZ	5310000881251	81349	M45913/1-4CG5C	NUT,SELF-LOCKING,HE..... UOC:6A1,6A2,7A1,7E1	3
29	PAOZZ	4730010969128	93061	68NTA-6-6	ADAPTER,STRAIGHT,PI.....	2

(1) ITEM NO	(2) SMR CODE	(3) NSN	(4) CAGEC	(5) PART NUMBER	(6) DESCRIPTION AND USABLE ON CODES(UOC)	(7) QTY
30	PAOZZ	4730010564990	93061	63NTA-6	.INSERT,TUBE FITTING..... UOC: 7A1, 7E1	1
31	PAOZZ	4730010485260	93061	60NTA-6	.SLEEVE, COMPRESSION,..... UOC: 7A1, 7E1	1
32	PAOZZ	4730010487873	93061	61NTA-6	.NUT, TUBE COUPLING..... UOC: 7A1, 7E1	1
33	PAOZZ	4730012441226	93061	VS269NTA-6-6	ELBOW, PIPE TO TUBE..... UOC: 6A1, 6A2	3
34	PAOZZ	4730010564990	93061	63NTA-6	.INSERT,TUBE FITTING..... UOC: 6A1, 6A2	1
35	PAOZZ	4730010485260	93061	60NTA-6	.SLEEVE, COMPRESSION,..... UOC: 6A1, 6A2	1
36	PAOZZ	4730010487873	93061	61NTA-6	.NUT, TUBE COUPLING..... UOC: 6A1, 6A2	1
37	PAOZZ	4730003713904	06853	201010	CONNECTOR, MULTIPLE,..... UOC: 6A1, 6A2, 7A1, 7E1	1
38	PAOZZ	4730002660533	96906	MS35869-22	ADAPTER, STRAIGHT, PI..... UOC: 6A1, 6A2, 7A1, 7E1	1
39	MOOZZ		64678	12-13367-200	TUBE, NYLON MAKE FROM CAGE 61424, PN PFT-4A BLACKX1300, 200 IN..... UOC: 6A1, 6A2, 7A1, 7E1	1
40	PFOZZ	4730010554017	93061	VS68NTA-4-2	ADAPTER, STRAIGHT, PI..... UOC: 6A1, 6A2, 7A1, 7E1	1
41	PAOZZ	4730010486968	93061	61NTA-4	.NUT, TUBE COUPLING..... UOC: 6A1, 6A2, 7A1, 7E1	1
42	PAOZZ	4730010486358	93061	60NTA-4	.SLEEVE, COMPRESSION,..... UOC: 6A1, 6A2, 7A1, 7E1	1
43	PAOZZ	4730010577109	93061	63NTA-4	.INSERT,TUBE FITTING..... UOC: 6A1, 6A2, 7A1, 7E1	1
44	PAOZZ	5340013284371	64678	23-09130-002	BRACKET, ANGLE 4 IN..... UOC: 5A2	1
45	PAOZZ	5340013327482	64678	23-11358-045	CLAMP, LOOP..... UOC: 5A2	1
46	PAOZZ	5340013342880	18076	S630-G14	CLAMP, LOOP..... UOC: 5A2	2
47	PAOZZ	5340013319466	64678	06-09782-000	BRACKET, ANGLE..... UOC: 5A2	1
48	PAOZZ	4720014435051	64678	A23-02235-060	HOSE ASSEMBLY, NONME..... UOC: 6A2, 7A1, 7E1	1
48	PAOZZ	4720013486279	64678	A23-02235-047	HOSE ASSEMBLY, NONME WIRE BRAID, NO. 10, 2 SAE 45 SWVLS..... UOC: 5A2	2
49	PAOZZ	4720013486281	64678	A23-02235-065	HOSE ASSEMBLY, NONME WIRE BRAID, NO. 10..... UOC: 5A2	2
50	MOOZZ		64678	NT10010-BKX40	TUBE, NYLON MAKE FROM CAGE 85757, PN 3250-1010, 40 IN..... UOC: 5A2	1
51	MOOZZ		64678	PFT-6B-BLK-100X1 59	TUBE, NYLON MAKE FROM CAGE 85757, PN 3250-061, 159 IN..... UOC: 5A2	1
52	MOOZZ		64678	PFT-6B-BLK-100X1	TUBE, NYLON MAKE FROM CAGE 85757, PN	1

(1) ITEM NO	(2) SMR CODE	(3) NSN	(4) CAGEC	(5) PART NUMBER	(6) DESCRIPTION AND USABLE ON CODES(UOC)	(7) QTY
				59	3250-061,159 IN..... UOC:5A2	
53	PAOZZ	4730011341278	81343	6-2 100202BA	ELBOW,PIPE TO TUBE..... UOC:5A2	1
54	PAOZZ	4730010487873	93061	61NTA-6	.NUT,TUBE COUPLING..... UOC:5A2	1
55	PAOZZ	4730010485260	93061	60NTA-6	.SLEEVE,COMPRESSION,..... UOC:5A2	1
56	PAOZZ	4730010564990	93061	63NTA-6	.INSERT,TUBE FITTING..... UOC:5A2	1
57	PAOZZ	4730010912809	93061	279NTA-8-6	ELBOW,PIPE TO TUBE..... UOC:5A2	2
58	PAOZZ	4730010487874	93061	61NTA-8	.NUT,TUBE COUPLING..... UOC:5A2	1
59	PAOZZ	4730010491559	93061	60NTA-8	.SLEEVE,COMPRESSION,..... UOC:5A2	1
60	PAOZA	4730010485261	93061	63NTA-8	.INSERT,TUBE FITTING..... UOC:5A2	1
61	PAOZZ	4730000113176	30780	1-2SHPB	PLUG,PIPE.....	2
61	PAOZZ	4730013325999	93061	VS211P-6	PLUG,PIPE 3/8IN..... UOC:5A2	2
62	PAOZZ	2530013321584	06853	106931	VALVE,RELAY,AIR PRE..... UOC:5A2	1
63	PAOZZ	4730012443552	93061	VS269NTA-6-4	ELBOW,PIPE TO TUBE..... UOC:5A2	1
64	PAOZZ	4730010564990	93061	63NTA-6	.INSERT,TUBE FITTING..... UOC:5A2	1
65	PAOZZ	4730010485260	93061	60NTA-6	.SLEEVE,COMPRESSION,..... UOC:5A2	1
66	PAOZZ	4730010487873	93061	61NTA-6	.NUT,TUBE COUPLING..... UOC:5A2	1
67	PAOZZ	5305000680509	80204	B1821BH025C125N	SCREW,CAP,HEXAGON H 1/4-20UNC-2A X 1.250..... UOC:5A2	4
68	PAOZZ	5340013326586	64678	12-10474-000	BRACKET,ANGLE..... UOC:5A2	1
69	PAOZZ	4730011967479	93061	68NTA-10-8	ADAPTER,STRAIGHT,PI..... UOC:5A2	1
70	PAOZZ	4730013714370	93061	61NTA-10	.NUT,TUBE COUPLING..... UOC:5A2	1
71	PAOZZ	4730004268180	93061	60NTA-10	.SLEEVE,COMPRESSION,..... UOC:5A2	1
72	PAOZZ	4730013559204	93061	63NTA-10	.INSERT,TUBE FITTING..... UOC:5A2	1
73	PAOZZ	5310009133366	81349	M45913/1-5CBB	NUT,SELF-LOCKING,HE 5/16 X 18UNF-2B UOC:5A2	2
74	PAOZZ	5310000814219	96906	MS27183-12	WASHER,FLAT 5/16IN..... UOC:5A2	4
75	PAOZZ	5365013475442	64678	12-13768-000	SPACER,SLEEVE..... UOC:5A2	2
76	PAOZZ	4730010952034	93061	2225P-8	TEE,PIPE..... UOC:5A2	2

WP 0002 00

TM 9-2320-363-24P

(1) ITEM NO	(2) SMR CODE	(3) NSN	(4) CAGEC	(5) PART NUMBER	(6) DESCRIPTION AND USABLE ON CODES(UOC)	(7) QTY
77	XDOZZ		93061	149-10-6	ELBOW, 90 DEG..... UOC:5A2	4
78	PAOZZ	4810013484267	78500	S400 850 053 0	VALVE,SOLENOID..... UOC:5A2	2
79	XDOZZ		64678	23-10744-500	SCREW,CAP,HEXAGON H 5/16-18 UNC X 5.00, GR5, ZINC AND WAX..... UOC:5A2	2
80	PAOZZ	4730010960574	81343	10-8-100302BA	ELBOW,PIPE TO TUBE..... UOC:5A2	2
81	PAOZZ	4730013714370	93061	61NTA-10	.NUT,TUBE COUPLING..... UOC:5A2	1
82	PAOZZ	4730004268180	93061	60NTA-10	.SLEEVE,COMPRESSION,..... UOC:5A2	1
83	PAOZZ	4730013559204	93061	63NTA-10	.INSERT,TUBE FITTING..... UOC:5A2	1
84	PAOZZ	5975013554570	16956	08-404	STRAP,TIEDOWN,ELECT..... UOC:5A2	3

END OF FIGURE



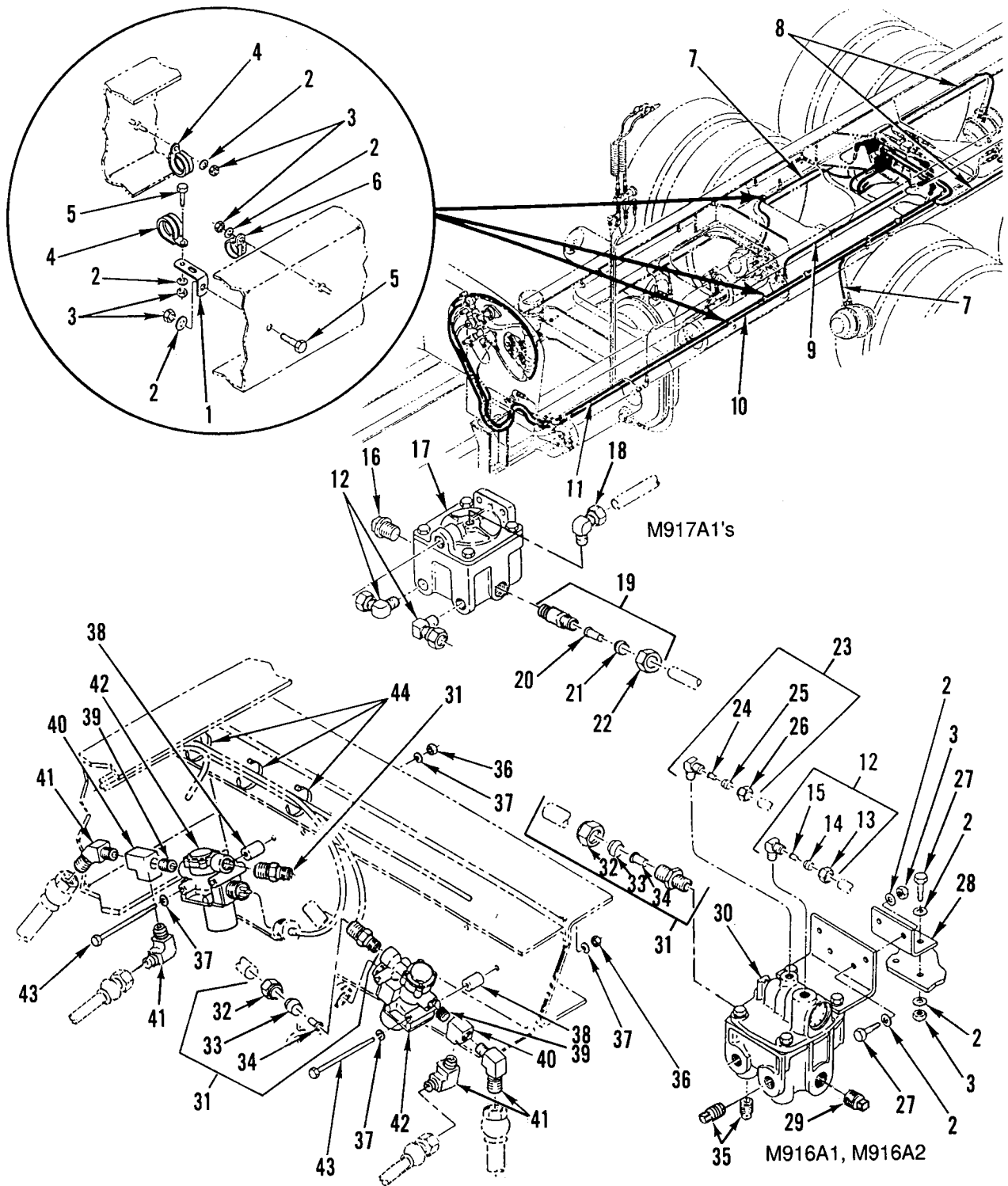

Figure 204. Air System Valves, Tanks, Lines, and Fittings, Part 6 (Sheet 1 of 3)

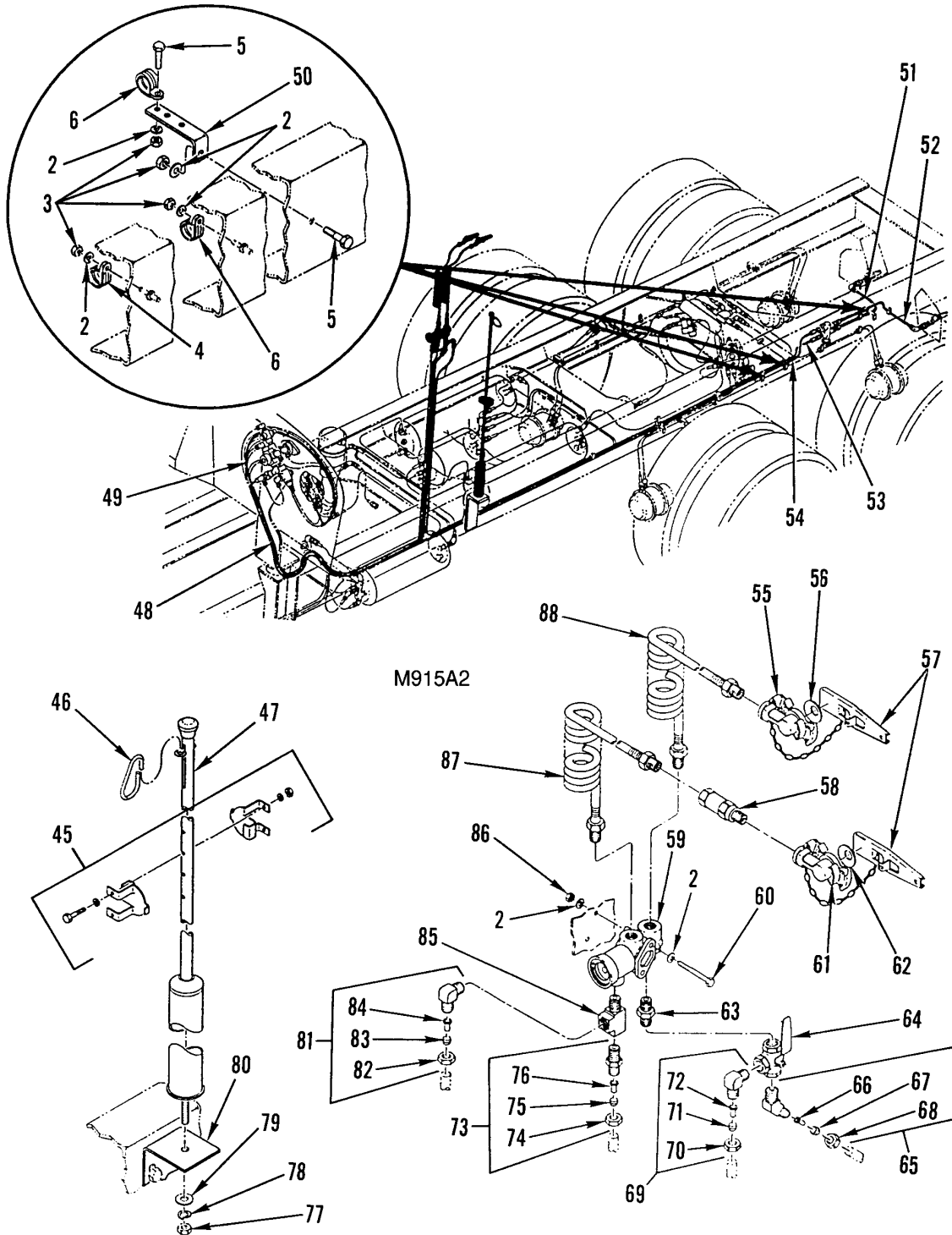

Figure 204. Air System Valves, Tanks, Lines, and Fittings, Part 6 (Sheet 2 of 3)

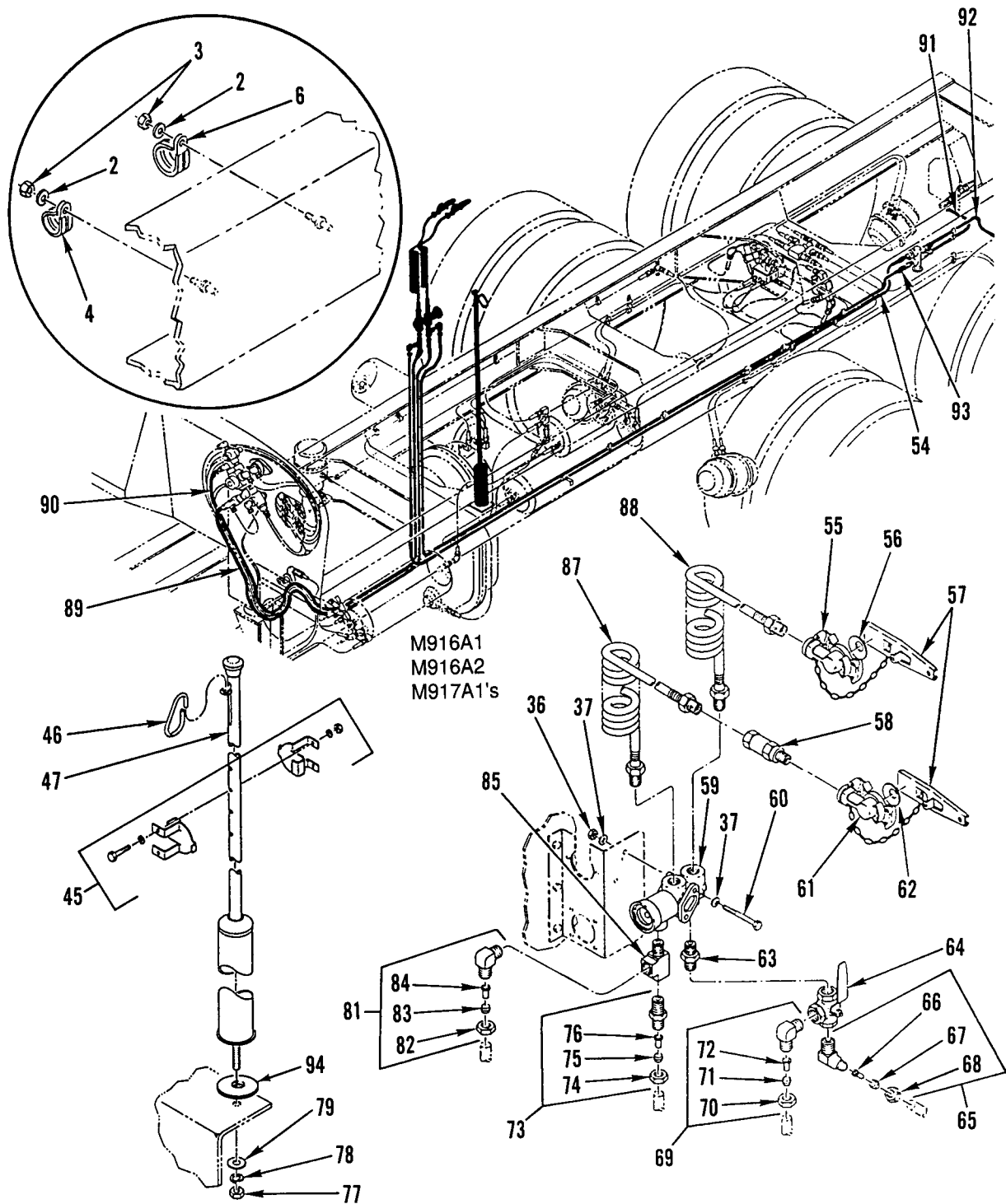

Figure 204. Air System Valves, Tanks, Lines, and Fittings, Part 6 (Sheet 3 of 3)



(1) ITEM NO	(2) SMR CODE	(3) NSN	(4) CAGEC	(5) PART NUMBER	(6) DESCRIPTION AND USABLE ON CODES(UOC)	(7) QTY
GROUP 1208 AIRBRAKE SYSTEM FIG. 204 AIR SYSTEM VALVES, TANKS, LINES, AND FITTINGS, PART 6						
1	PAOZZ	5340013284367	64678	23-09130-000	BRACKET,ANGLE 4 IN..... UOC:6A1,6A2,7A1,7E1	1
2	PAOZZ	5310008094058	96906	MS27183-10	WASHER,FLAT QTY=6 5A2, QTY=14 6A1, 6A2,7A1'S.....	14
3	PAOZZ	5310000881251	81349	M45913/1-4CG5C	NUT,SELF-LOCKING,HE QTY=10 6A1,6A2, 7A1'S QTY=4 5A2.....	10
4	PAOZZ	5340013327473	18076	S463-G23	CLAMP,LOOP QTY=3 6A1,6A2,7A1'S QTY=1 5A2.....	3
5	PAOZZ	5305002253843	80204	B1821BH025C100N	SCREW,CAP,HEXAGON H.....	2
6	PAOZZ	5340013342880	18076	S630-G14	CLAMP,LOOP QTY=3 5A2 QTY=1 6A1, 6A2,7A1'S.....	3
7	PAOZZ	4720014435051	64678	A23-02235-060	HOSE ASSEMBLY,NONME..... UOC:6A2,7A1,7E1	1
7	PAOZZ	4720013486279	64678	A23-02235-047	HOSE ASSEMBLY,NONME WIRE BRAID,NO. 10,2 SAE 45 SWVLS..... UOC:6A1	2
8	PAOZZ	4720013486281	64678	A23-02235-065	HOSE ASSEMBLY,NONME WIRE BRAID,NO. 10..... UOC:6A1,6A2,7A1,7E1	2
9	MOOZZ		64678	NT10010-BKX40	TUBE,NYLON MAKE FROM CAGE 85757,PN 3250-1010,40 IN..... UOC:5A2,6A2,7A1,7E1	1
10	MOOZZ		64678	PFT-6B-BLK-100X1 59	TUBE,NYLON MAKE FROM CAGE 85757,PN 3250-061,159 IN..... UOC:6A1,6A2,7A1,7E1	1
11	MOOZZ		64678	PFT-6B-BLK-100X1 59	TUBE,NYLON MAKE FROM CAGE 85757,PN 3250-061,159 IN..... UOC:6A1,6A2,7A1,7E1	1
12	PAOZZ	4730011024123	93061	269NTA-10-8	ELBOW,PIPE TO TUBE QTY=1 6A1,6A2 QTY=2 7A1'S..... UOC:6A1,6A2,7A1,7E1	2
13	PAOZZ	4730010487873	93061	61NTA-6	.NUT,TUBE COUPLING..... UOC:6A1,6A2,7A1,7E1	1
14	PAOZZ	4730010485260	93061	60NTA-6	.SLEEVE,COMPRESSION,..... UOC:6A1,6A2,7A1,7E1	1
15	PAOZZ	4730010564990	93061	63NTA-6	.INSERT,TUBE FITTING..... UOC:6A1,6A2,7A1,7E1	1
16	PAOZZ	4730014413513	93061	VS219P-8	PLUG,PIPE 1/2 IN..... UOC:7A1,7E1	1
17	PFOZZ	2530014531315	06853	065125	VALVE,RELAY,AIR PRE..... UOC:7A1,7E1	1
18	PAOZZ	4730012443552	93061	VS269NTA-6-4	ELBOW,PIPE TO TUBE..... UOC:7A1,7E1	1
19	XDOZZ		93061	VS48F10-8.	ADAPTER,STRAIGHT,PI..... UOC:7A1,7E1	1
20	PAOZZ	4730013559204	93061	63NTA-10	.INSERT,TUBE FITTING..... UOC:7A1,7E1	1
21	PAOZZ	4730004268180	93061	60NTA-10	.SLEEVE,COMPRESSION,.....	1

(1) ITEM NO	(2) SMR CODE	(3) NSN	(4) CAGEC	(5) PART NUMBER	(6) DESCRIPTION AND USABLE ON CODES(UOC)	(7) QTY
22	PAOZZ	4730013714370	93061	61NTA-10	UOC: 7A1, 7E1 .NUT,TUBE COUPLING.....	1
23	PAOZZ	4730011341278	81343	6-2 100202BA	UOC: 7A1, 7E1 ELBOW,PIPE TO TUBE.....	1
24	PAOZZ	4730010564990	93061	63NTA-6	UOC: 6A1, 6A2 .INSERT,TUBE FITTING.....	1
25	PAOZZ	4730010485260	93061	60NTA-6	UOC: 6A1, 6A2 .SLEEVE,COMPRESSION,.....	1
26	PAOZZ	4730010487873	93061	61NTA-6	UOC: 6A1, 6A2 .NUT,TUBE COUPLING.....	1
27	PAOZZ	5305000680509	80204	B1821BH025C125N	UOC: 6A1, 6A2 SCREW,CAP,HEXAGON H 1/4-20UNC-2A X 1.250.....	4
28	XDOZZ		64878	12-11329-000	UOC: 6A1, 6A2, 7A1, 7E1 BRACKET, ANGLE.....	1
29	PAOZZ	4730000113176	81343	8 130109B	UOC: 6A1, 6A2, 7A1, 7E1 PLUG,PIPE.....	1
30	PAOZZ	2530013321584	06853	106931	UOC: 6A1, 6A2 VALVE,RELAY,AIR PRE.....	1
31	PAOZZ	4730011967479	93061	68NTA-10-8	UOC: 6A1, 6A2 ADAPTER,STRAIGHT,PI QTY=3 6A1, 6A2 QTY=2 7A1 'S.....	3
32	PAOZZ	4730013714370	93061	61NTA-10	UOC: 6A1, 6A2, 7A1, 7E1 .NUT,TUBE COUPLING.....	1
33	PAOZZ	4730004268180	93061	60NTA-10	UOC: 6A1, 6A2, 7A1, 7E1 .SLEEVE,COMPRESSION,.....	1
34	PAOZZ	4730013559204	93061	63NTA-10	UOC: 6A1, 6A2, 7A1, 7E1 .INSERT,TUBE FITTING.....	1
35	PAOZZ	4730013325999	93061	VS211P-6	UOC: 6A1, 6A2, 7A1, 7E1 PLUG,PIPE 3/8IN.....	2
36	PAOZZ	5310009133366	81349	M45913/1-5CBB	UOC: 6A1, 6A2 NUT,SELF-LOCKING,HE QTY=2 5A2 QTY=4 6A1, 6A2, 7A1 'S.....	4
37	PAOZZ	5310000814219	96906	MS27183-12	UOC: 6A1, 6A2, 7A1, 7E1 WASHER,FLAT 5/16IN, QTY=4 5A2 QTY=8 6A1, 6A2, 7A1 'A.....	8
38	PAOZZ	5365013475442	64678	12-13768-000	UOC: 6A1, 6A2, 7A1, 7E1 SPACER,SLEEVE.....	2
39	PFOZZ	4730002221839	93061	215PN-8	UOC: 6A1, 6A2, 7A1, 7E1 NIPPLE,PIPE.....	2
40	PAOZZ	4730007350815	93061	2203P-8	UOC: 6A1, 6A2, 7A1, 7E1 ELBOW,PIPE TO TUBE.....	2
41	PAOZZ	4730006139339	93061	249F-10-8	UOC: 6A1, 6A2, 7A1, 7E1 ELBOW,PIPE TO TUBE.....	4
42	PAOZZ	4810013484267	78500	S400 850 053 0	UOC: 6A1, 6A2, 7A1, 7E1 VALVE,SOLENOID.....	2
43	XDOZZ		64678	23-10744-500	UOC: 6A1, 6A2, 7A1, 7E1 SCREW,CAP,HEXAGON H 5/16-18 UNC X 5.00, GR5, ZINC AND WAX.....	2
44	PAOZZ	5975013554570	16956	08-404	UOC: 6A1, 6A2, 7A1, 7E1 STRAP,TIEDOWN,ELECT.....	3
45	PFOZZ	5340013313788	06721	SN-148-A	UOC: 6A1, 6A2, 7A1, 7E1 BRACKET,MOUNTING.....	1
46	XDOZZ		06721	11611	UOC: 6A1, 6A2, 7A1, 7E1 RING,CONNECTING,ROU.....	1

(1) ITEM NO	(2) SMR CODE	(3) NSN	(4) CAGEC	(5) PART NUMBER	(6) DESCRIPTION AND USABLE ON CODES(UOC)	(7) QTY
47	PFOZZ	2590013315992	06721	N30200CA	SUPPORT, HYDRAULIC, A.....	1
48	MOOZZ		64678	PFT-8B-BLK-100X7	TUBE, NYLON MAKE FROM CAGE 13174, PN C608-100BLK, 7 IN..... UOC:5A2	1
49	MOOZZ		64678	PFT-6B-BLK-100X1 19	TUBE, NYLON MAKE FROM CAGE 85757, PN 3250-061, 119 IN..... UOC:5A2	1
50	PAOZZ	5340013319466	64678	06-09782-000	BRACKET, ANGLE..... UOC:5A2	1
51	MOOZZ		64678	PFT-8B-BLK-100X7 8	TUBE, NYLON MAKE FROM CAGE 13174, PN C608-100BLK, 71 IN..... UOC:5A2	1
52	MOOZZ		64678	PFT-6B-BLK-100X5 2	TUBE, NYLON MAKE FROM CAGE 85757, PN 3250-061, 52 IN..... UOC:5A2	1
53	MOOZZ		64678	PFT-8B-BLK-100X1 00	TUBE, NYLON MAKE FROM CAGE 13174, PN C608-100BLK, 100 IN..... UOC:5A2	1
54	MOOZZ		64678	PFT-6B-BLK-100X1 00	TUBE, NYLON MAKE FROM CAGE 85757, PN 3250-061, 100 IN.....	1
55	PAOZZ	4730012445365	64466	12008	COUPLING HALF, QUICK.....	1
56	PAOZZ	5330000902128	06853	213630	.PACKING, PREFORMED.....	1
57	PAOZZ	2530001379235	14892	220635	DUMMY COUPLING, AUTO.....	2
58	PAOZZ	4730013657023	78528	4000-9	COUPLING HALF, SELF-.....	1
59	PAOZZ	4820004363033	06853	279000	VALVE, FLOW CONTROL.....	1
60	PAOZZ	5306011581154	80204	B1821BH031C275D	BOLT, MACHINE 5/16-12 UNC X 2.50 USE ON "REBUY VEHICLES".....	2
61	PAOZZ	5342013367391	64466	12-006	COUPLING, CLAMP, GROO.....	1
62	PAOZZ	5330000902128	06853	213630	.PACKING, PREFORMED.....	1
63	PAOZZ	4730002890232	93061	216P-6-4	REDUCER, PIPE.....	1
64	PAOZZ	4820013321578	69444	KITZAKTN3/8	VALVE, BALL.....	1
65	PAOZZ	4730010862864	81343	6-6 100302BA	ELBOW, PIPE TO TUBE.....	1
66	PAOZZ	4730010564990	93061	63NTA-6	.INSERT, TUBE FITTING.....	1
67	PAOZZ	4730010485260	93061	60NTA-6	.SLEEVE, COMPRESSION,.....	1
68	PAOZZ	4730010487873	93061	61NTA-6	.NUT, TUBE COUPLING.....	1
69	PAOZZ	4730012441226	93061	VS269NTA-6-6	ELBOW, PIPE TO TUBE.....	1
70	PAOZZ	4730010487873	93061	61NTA-6	.NUT, TUBE COUPLING.....	1
71	PAOZZ	4730010485260	93061	60NTA-6	.SLEEVE, COMPRESSION,.....	1
72	PAOZZ	4730010564990	93061	63NTA-6	.INSERT, TUBE FITTING.....	1
73	PAOZZ	4730010918032	93061	68NTA-8-6	ADAPTER, STRAIGHT, PI.....	1
74	PAOZZ	4730010487874	93061	61NTA-8	.NUT, TUBE COUPLING.....	1
75	PAOZZ	4730010491559	93061	60NTA-8	.SLEEVE, COMPRESSION,.....	1
76	PAOZZ	4730010485261	93061	63NTA-8	.INSERT, TUBE FITTING.....	1
77	PAOZZ	5310009265916	96906	MS51968-12	NUT, PLAIN, HEXAGON 7/16-20UNF, GR8...	1
78	PAOZZ	5310001872428	96906	MS35338-123	WASHER, LOCK 7/16 NOM SIZE.....	1
79	PAOZZ	5310008095997	96906	MS27183-17	WASHER, FLAT .62 X .937 X .09, HDN, PL	1
80	XDOZZ		64678	E22-27255-009	BRACKET, ANGLE..... UOC:5A2	1
81	PAOZZ	4730012441227	93061	VS269NTA-8-6	ELBOW, PIPE TO TUBE.....	1
82	PAOZZ	4730010487874	93061	61NTA-8	.NUT, TUBE COUPLING.....	1
83	PAOZZ	4730010491559	93061	60NTA-8	.SLEEVE, COMPRESSION,.....	1
84	PAOZZ	4730010485261	93061	63NTA-8	.INSERT, TUBE FITTING.....	1

WP 0002 00

TM 9-2320-363-24P

(1) ITEM NO	(2) SMR CODE	(3) NSN	(4) CAGEC	(5) PART NUMBER	(6) DESCRIPTION AND USABLE ON CODES(UOC)	(7) QTY
85	PAOZZ	4730014418605	93061	QP8020	TEE,PIPE.....	1
86	PAOZZ	5310013336436	64678	23-10340-125	NUT,SELF-LOCKING,AS 1/4-20 UNC.....	2
87	PAOZZ	4720013325967	98441	731512-BLUE	HOSE ASSEMBLY,NONME.....	1
88	PAOZZ	4720013325966	61424	731512-RED	HOSE ASSEMBLY,NONME.....	1
89	MOOZZ		64678	PFT-6B-BLK-100X1 50	TUBE,NYLON MAKE FROM CAGE 85757,PN 3250-061,150 IN..... UOC:6A1,6A2,7A1,7E1	1
90	MOOZZ		64678	PFT-6B-BLK-100X1 49	TUBE,NYLON MAKE FROM CAGE 85757,PN 3250-061,149 IN..... UOC:6A1,6A2,7A1,7E1	1
91	MOOZZ		64678	PFT-8B-BLK-100X6 0	TUBE,NYLON MAKE FROM CAGE 13174,PN C608-100BLK, 60 IN..... UOC:6A1,6A2,7A1,7E1	1
92	MOOZZ		64678	PFT-6B-BLK-100X7 9	TUBE,NYLON MAKE FROM CAGE 85757,PN 3250-061,79 IN..... UOC:6A1,6A2,7A1,7E1	1
93	MOOZZ		64678	PFT-8B-BLK-100X1 30	TUBE,NYLON MAKE FROM CAGE 13174,PN C608-100BLK, 130 IN..... UOC:6A1,6A2,7A1,7E1	1
94	PAOZZ	5310013334537	64678	01-20963-000	WASHER,FLAT ANT MTG 2.750 OD X .656 ID X .120 THK..... UOC:6A1,6A2,7A1,7E1	1

END OF FIGURE



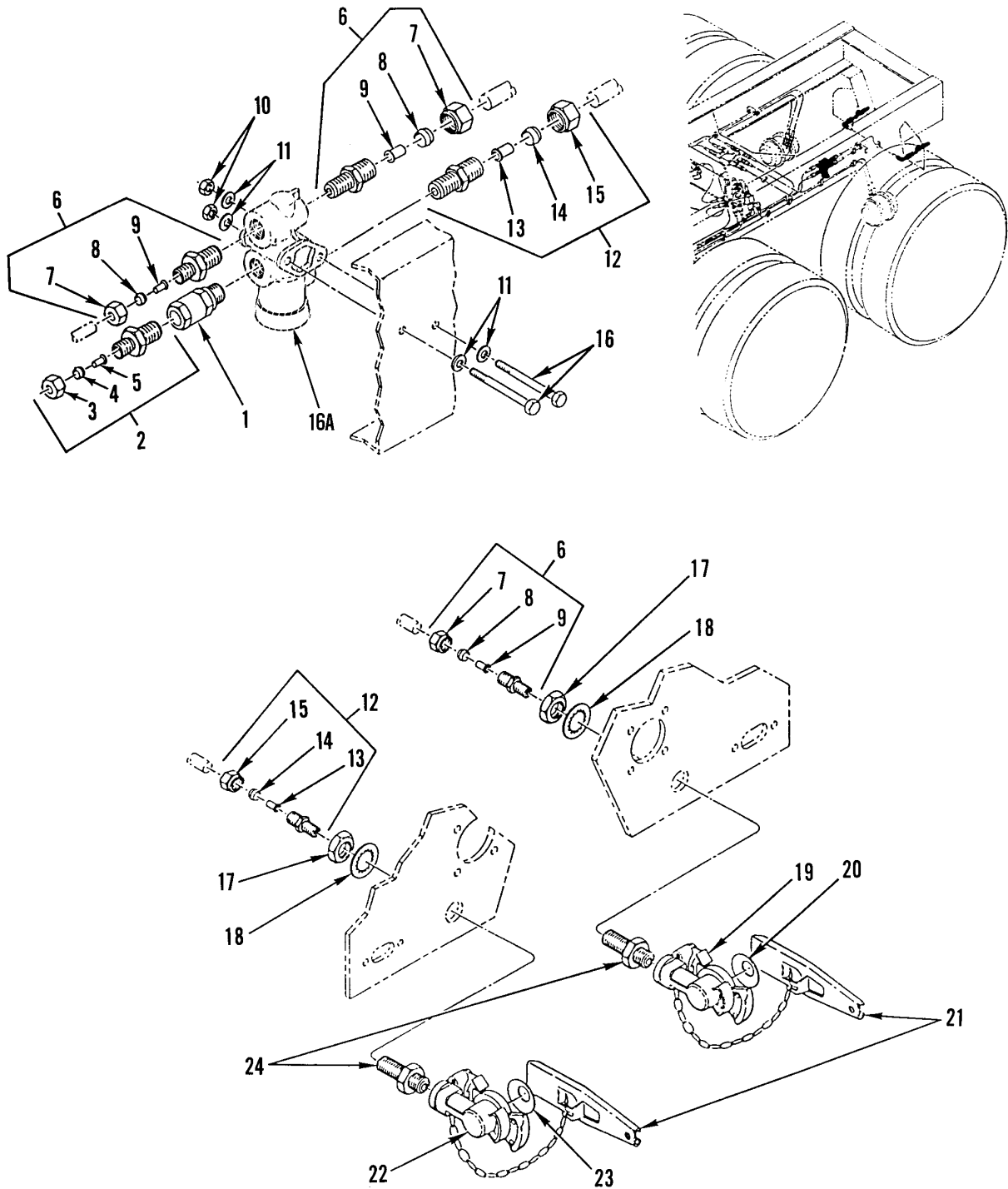
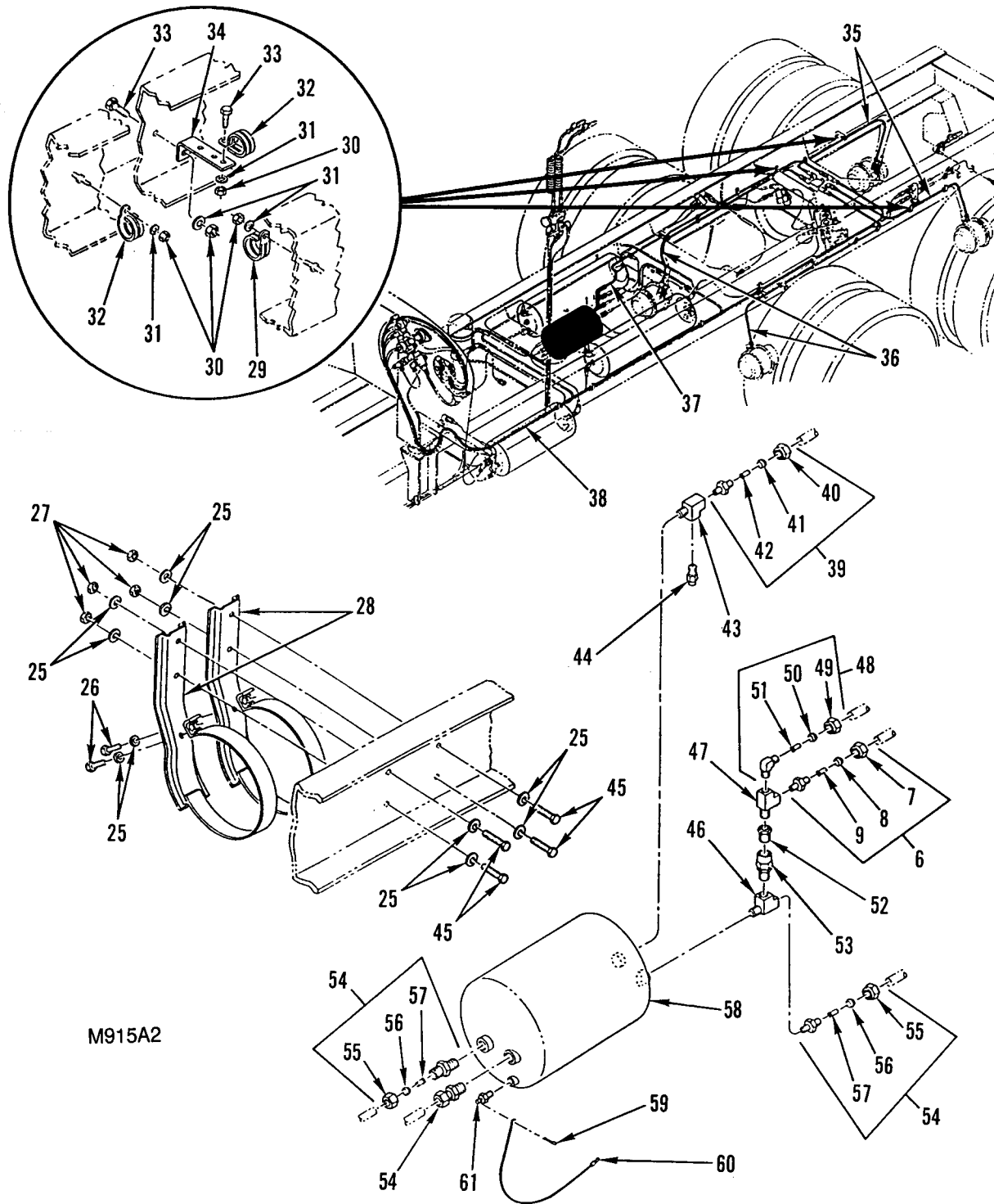
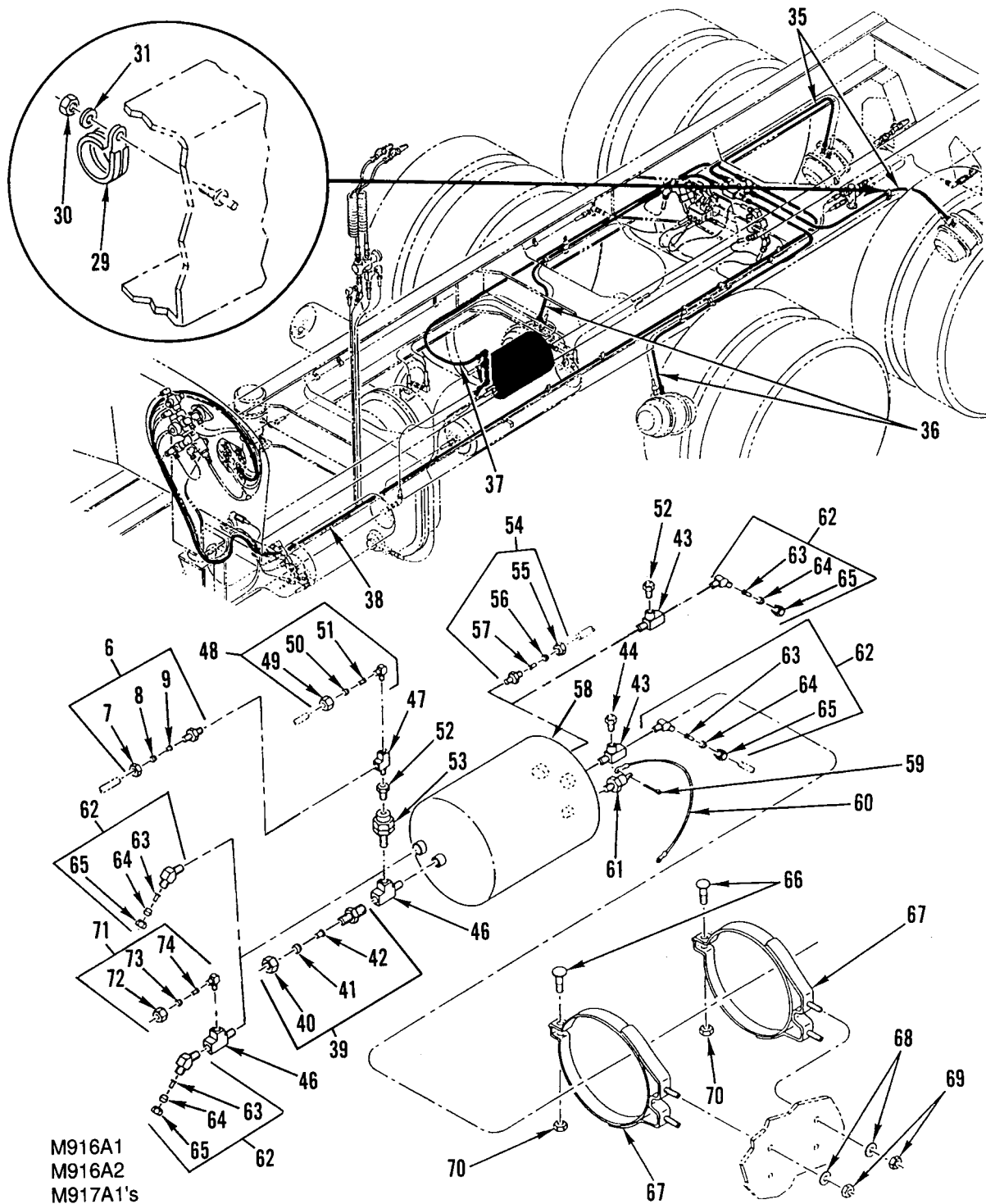

Figure 205. Air System Valves, Tanks, Lines, and Fittings, Part 7 (Sheet 1 of 3)



M915A2

Figure 205. Air System Valves, Tanks, Lines, and Fittings, Part 7 (Sheet 2 of 3)



M916A1  
M916A2  
M917A1's

Figure 205. Air System Valves, Tanks, Lines, and Fittings, Part 7 (Sheet 3 of 3)



(1) ITEM NO	(2) SMR CODE	(3) NSN	(4) CAGEC	(5) PART NUMBER	(6) DESCRIPTION AND USABLE ON CODES(UOC)	(7) QTY
GROUP 1208 AIRBRAKE SYSTEM						
FIG. 205 AIR SYSTEM VALVES, TANKS, LINES, AND FITTINGS, PART 7						
1	PAOZZ	4730013657024	78528	GTD4000-8	COUPLING HALF, SELF-.....	1
2	PAOZZ	4730011347759	93061	68NTA-8-8	ADAPTER, STRAIGHT, PI.....	1
3	PAOZZ	4730010487874	93061	61NTA-8	.NUT, TUBE COUPLING.....	1
4	PAOZZ	4730010491559	93061	60NTA-8	.SLEEVE, COMPRESSION,.....	1
5	PAOZA	4730010485261	93061	63NTA-8	.INSERT, TUBE FITTING.....	1
6	PAOZZ	4730010969128	93061	68NTA-6-6	ADAPTER, STRAIGHT, PI.....	4
7	PAOZZ	4730010487873	93061	61NTA-6	.NUT, TUBE COUPLING.....	1
8	PAOZZ	4730010485260	93061	60NTA-6	.SLEEVE, COMPRESSION,.....	1
9	PAOZZ	4730010564990	93061	63NTA-6	.INSERT, TUBE FITTING.....	1
10	PAOZZ	5310009133366	81349	M45913/1-5CBB	NUT, SELF-LOCKING, HE 5/16 X 18UNF-2B	2
11	PAOZZ	5310000814219	96906	MS27183-12	WASHER, FLAT 5/16IN.....	4
12	PAOZZ	4730010918032	93061	68NTA-8-6	ADAPTER, STRAIGHT, PI.....	2
13	PAOZA	4730010485261	93061	63NTA-8	.INSERT, TUBE FITTING.....	1
14	PAOZZ	4730010491559	93061	60NTA-8	.SLEEVE, COMPRESSION,.....	1
15	PAOZZ	4730010487874	93061	61NTA-8	.NUT, TUBE COUPLING.....	1
16	PAOZZ	5305013463694	64678	23-10744-350	SCREW, CAP, HEXAGON H 5/16-18 UNC X 3.50, GR5, ZINC AND WAX.....	2
16A	PAOZZ	4820004363033	06853	279000	VALVE, FLOW CONTROL.....	1
17	PAOZZ	5310003251900	80205	NAS1021N17	NUT, SELF-LOCKING, HE 1-14NF.....	2
18	PAOZZ	5310005826714	96906	MS35333-49	WASHER, LOCK 1.060 MAX. ID X 1.637 MAX. OD.....	2
19	PAOOO	4730012445365	64466	12008	COUPLING HALF, QUICK.....	1
20	PAOZZ	5330000902128	06853	213630	.PACKING, PREFORMED.....	1
21	PAOZZ	2530001379235	14892	220635	DUMMY COUPLING, AUTO.....	2
22	PAOOO	5342013367391	64466	12-006	COUPLING, CLAMP, GROO.....	1
23	PAOZZ	5330000902128	06853	213630	.PACKING, PREFORMED.....	1
24	XDOZZ		58429	N11246	TRAILER COUPLING, TE.....	2
25	PAOZZ	5310000806004	96906	MS27183-14	WASHER, FLAT.....	10
26	PAOZZ	5305002693218	88907	B10-45363	SCREW, CAP, HEXAGON H 3/8-16UNC X 2.500..... UOC: 5A2	2
27	PAOZZ	5310000874652	81349	M45913/1-6CG5C	NUT, SELF-LOCKING, HE..... UOC: 5A2	4
28	PAOZZ	5340013326654	64678	A12-12035-000	BRACKET, MOUNTING..... UOC: 5A2	2
29	PAOZZ	5340013327473	18076	S463-G23	CLAMP, LOOP.....	1
30	PAOZZ	5310000881251	81349	M45913/1-4CG5C	NUT, SELF-LOCKING, HE QTY=4 5A2 QTY=1 6A1, 6A2, 7A1'S.....	4
31	PAOZZ	5310008094058	96906	MS27183-10	WASHER, FLAT QTY=4 5A2 QTY=1 6A1, 6A2, 7A1'S.....	4
32	PAOZZ	5340013342880	18076	S630-G14	CLAMP, LOOP..... UOC: 5A2	2
33	PAOZZ	5305002253843	80204	B1821BH025C100N	SCREW, CAP, HEXAGON H..... UOC: 5A2	2
34	PAOZZ	5340013319466	64678	06-09782-000	BRACKET, ANGLE..... UOC: 5A2	1
35	PAOZZ	4720014350415	79470	503-38366-06800	HOSE ASSEMBLY, NONME PARKING BRAKE..	2

(1) ITEM NO	(2) SMR CODE	(3) NSN	(4) CAGEC	(5) PART NUMBER	(6) DESCRIPTION AND USABLE ON CODES(UOC)	(7) QTY
35	PAOZZ	4720014350415	79470	503-38366-06800	UOC: 6A2, 7A1, 7E1 HOSE ASSEMBLY, NONME.....	2
36	PBOZZ	4720014350413	79470	503-38366-07400	UOC: 5A2 HOSE ASSEMBLY, NONME PARKING BRAKE..	2
36	PAOZZ	4720013321337	79470	5033825807400	UOC: 6A2, 7A1, 7E1 HOSE ASSEMBLY, NONME.....	2
37	MOOZZ		64678	PFT-6B-BLK-100X7 5	TUBE, NYLON MAKE FROM CAGE 85757, PN 3250-061, 75 IN.....	1
38	MOOZZ		64678	PFT-4A-BLK-100X2 25	TUBE, NYLON MAKE FROM CAGE 61424, PN PFT-4A BLACKX1300, 225 IN.....	1
39	PAOZZ	4730010969127	93061	68NTA-6-8	ADAPTER, STRAIGHT, PI.....	1
40	PAOZZ	4730010487873	93061	61NTA-6	.NUT, TUBE COUPLING.....	1
41	PAOZZ	4730010485260	93061	60NTA-6	.SLEEVE, COMPRESSION,.....	1
42	PAOZZ	4730010564990	93061	63NTA-6	.INSERT, TUBE FITTING.....	1
43	PAOZZ	4730013322425	93061	12-10492	TEE, PIPE.....	1
44	PAOZA	4820010683477	06853	284143	VALVE, SAFETY RELIEF.....	1
45	PAOZZ	5306004838833	15434	191772	BOLT, MACHINE 3/8-16 X 1.25.....	4
46	PAOZZ	4730010952034	93061	2225P-8	TEE, PIPE.....	2
47	PAOZZ	4730014418605	93061	QP8020	TEE, PIPE.....	1
48	PAOZZ	4730012441226	93061	VS269NTA-6-6	ELBOW, PIPE TO TUBE.....	1
49	PAOZZ	4730010487873	93061	61NTA-6	.NUT, TUBE COUPLING.....	1
50	PAOZZ	4730010485260	93061	60NTA-6	.SLEEVE, COMPRESSION,.....	1
51	PAOZZ	4730010564990	93061	63NTA-6	.INSERT, TUBE FITTING.....	1
52	PAOZZ	4730002026491	93061	209P-6-4	BUSHING, PIPE 3/8 IN.....	1
52	PAOZZ	4730008176578	96906	MS51847-1	UOC: 7A1, 7E1 BUSHING, PIPE 1/2 X 3/8NPT.....	1
53	PAOZZ	4820006333523	06853	228194	UOC: 5A2 VALVE, CHECK.....	1
54	PAOZZ	4730011967479	93061	68NTA-10-8	ADAPTER, STRAIGHT, PI QTY=3 5A2 QTY=1 6A1, 6A2.....	3
55	PAOZZ	4730013714370	93061	61NTA-10	UOC: 5A2, 6A1, 6A2 .NUT, TUBE COUPLING.....	1
56	PAOZZ	4730004268180	93061	60NTA-10	UOC: 5A2, 6A1, 6A2 .SLEEVE, COMPRESSION,.....	1
57	PAOZZ	4730013559204	93061	63NTA-10	UOC: 5A2, 6A1, 6A2 .INSERT, TUBE FITTING.....	1
58	PAOZZ	2530013321393	64678	A12-11924-000	UOC: 5A2, 6A1, 6A2 TANK, PRESSURE.....	1
58	PAOZZ	2530013330748	64678	A12-11924-001	UOC: 5A2, 6A1, 6A2 TANK, PRESSURE.....	1
59	PAOZZ	5315002341624	80205	MS24665-326	UOC: 7A1, 7E1 PIN, COTTER 3/32 DIA X 2 LG.....	1
60	PFOZZ	4010013327464	64678	A12-09773-025	WIRE ROPE ASSEMBLY,.....	1
61	PAOZZ	4820013330095	64678	35000	COCK, DRAIN.....	1
62	PAOZZ	4730010960574	81343	10-8-100302BA	ELBOW, PIPE TO TUBE QTY=2 6A1, 6A2 QTY=4 7A1'S.....	4
63	PAOZZ	4730013559204	93061	63NTA-10	UOC: 6A1, 6A2, 7A1, 7E1 .INSERT, TUBE FITTING.....	1
64	PAOZZ	4730004268180	93061	60NTA-10	UOC: 6A1, 6A2, 7A1, 7E1 .SLEEVE, COMPRESSION,.....	1

WP 0002 00

TM 9-2320-363-24P

(1) ITEM NO	(2) SMR CODE	(3) NSN	(4) CAGEC	(5) PART NUMBER	(6) DESCRIPTION AND USABLE ON CODES(UOC)	(7) QTY
65	PAOZZ	4730013714370	93061	61NTA-10	UOC: 6A1, 6A2, 7A1, 7E1 .NUT, TUBE COUPLING.....	1
66	PAOZZ	5306008162441	80205	MS35751-71	UOC: 6A1, 6A2, 7A1, 7E1 BOLT, SQUARE NECK.....	2
67	PFOZZ	5340013338208	64678	A12-13688-000	UOC: 6A1, 6A2, 7A1, 7E1 CLAMP, LOOP.....	2
68	PAOZZ	5310007737618	80205	MS15795-814	UOC: 6A1, 6A2, 7A1, 7E1 WASHER, FLAT.....	2
69	PAOZZ	5310000874652	81349	M45913/1-6CG5C	UOC: 6A1, 6A2, 7A1, 7E1 NUT, SELF-LOCKING, HE.....	2
70	PAOZZ	5310000874652	81349	M45913/1-6CG5C	UOC: 6A1, 6A2, 7A1, 7E1 NUT, SELF-LOCKING, HE 3/8-16UNC.....	2
71	PAOZZ	4730011024123	93061	269NTA-10-8	UOC: 6A1, 6A2, 7A1, 7E1 ELBOW, PIPE TO TUBE.....	1
72	PAOZZ	4730013714370	93061	61NTA-10	UOC: 7A1, 7E1 .NUT, TUBE COUPLING.....	1
73	PAOZZ	4730004268180	93061	60NTA-10	UOC: 7A1, 7E1 .SLEEVE, COMPRESSION,.....	1
74	PAOZZ	4730013559204	93061	63NTA-10	UOC: 7A1, 7E1 .INSERT, TUBE FITTING.....	1

END OF FIGURE

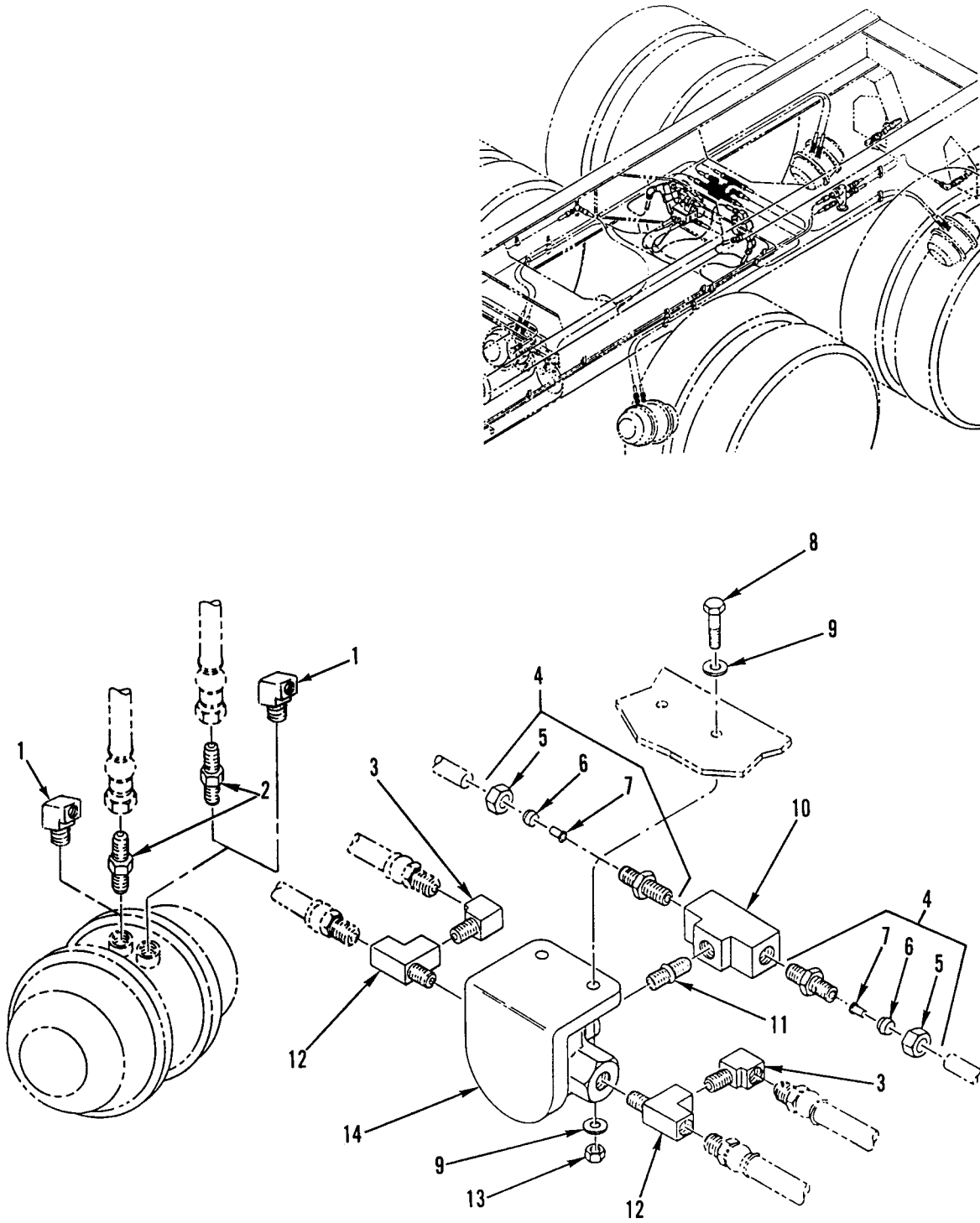
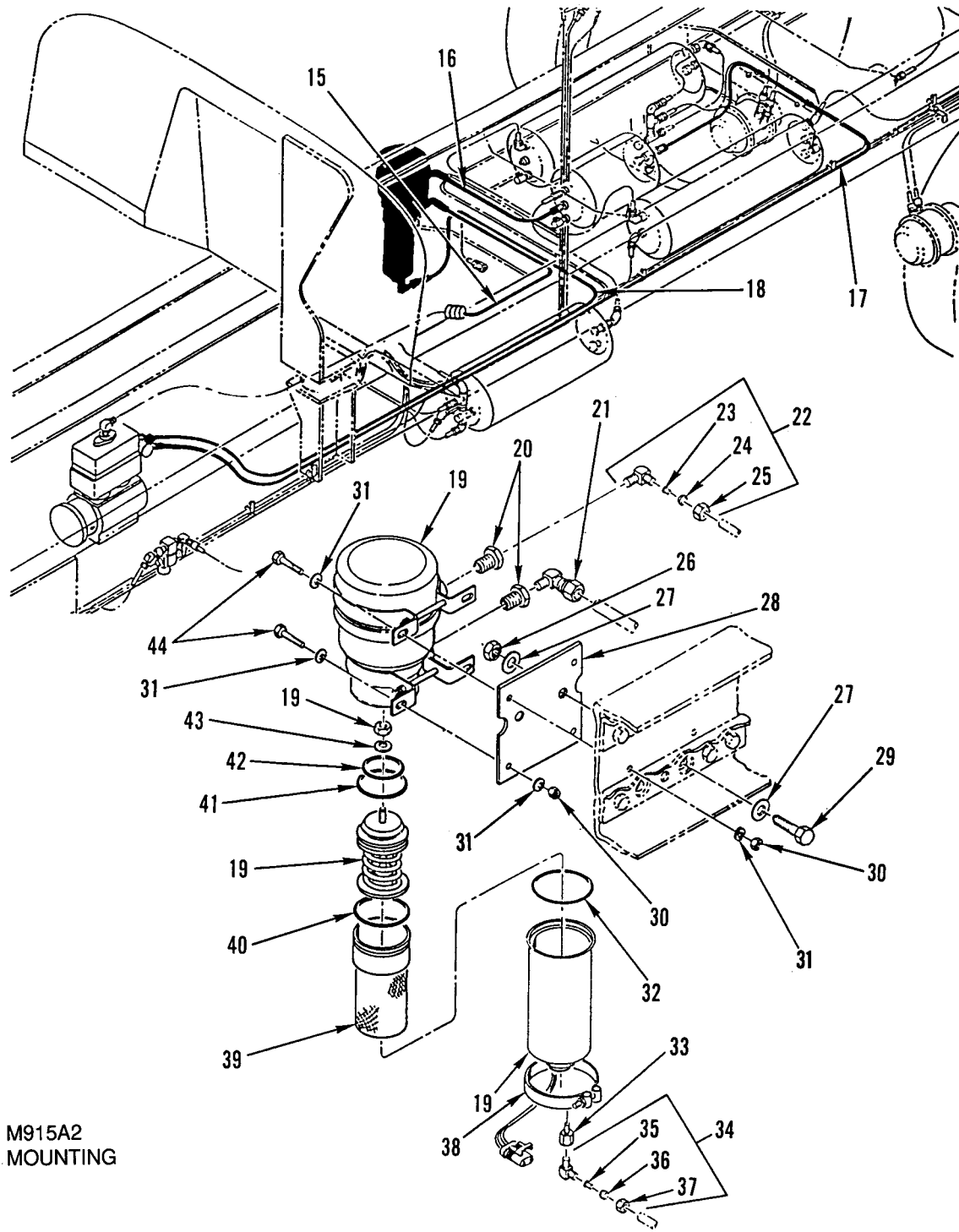

Figure 206. Air System Valves, Tanks, Lines, and Fittings, Part 8 (Sheet 1 of 3)



M915A2  
MOUNTING

Figure 206. Air System Valves, Tanks, Lines, and Fittings, Part 8 (Sheet 2 of 3)

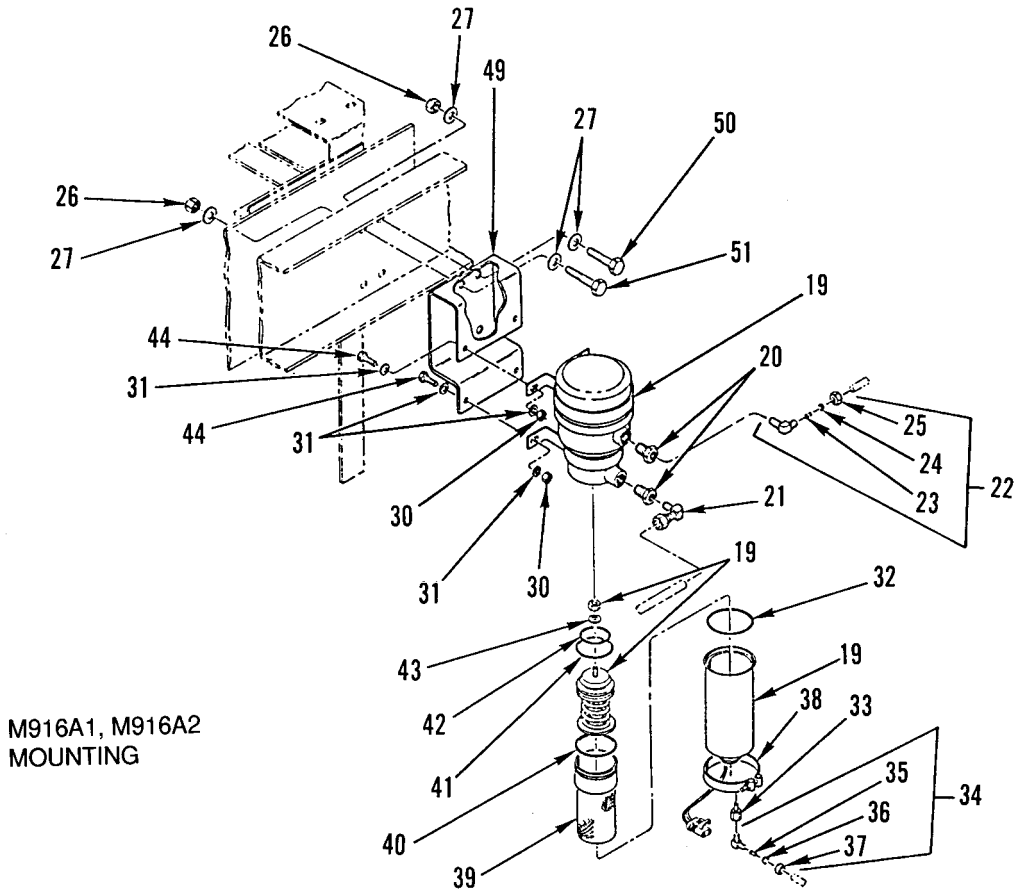
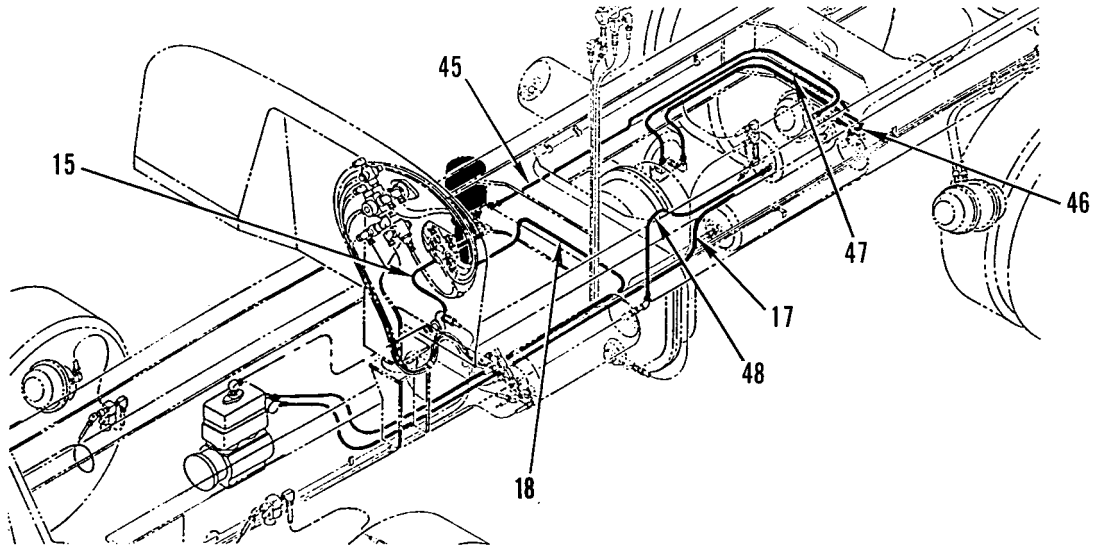

Figure 206. Air System Valves, Tanks, Lines, and Fittings, Part 8 (Sheet 3 of 3)

(1) ITEM NO	(2) SMR CODE	(3) NSN	(4) CAGEC	(5) PART NUMBER	(6) DESCRIPTION AND USABLE ON CODES(UOC)	(7) QTY
GROUP 1208 AIRBRAKE SYSTEM FIG. 206 AIR SYSTEM VALVES, TANKS, LINES, AND FITTINGS, PART 8						
1	PAOZZ	4730012441226	93061	VS269NTA-6-6	ELBOW,PIPE TO TUBE..... UOC: 6A2, 7A1, 7E1	2
2	PAOZZ	4730002660541	96906	MS35869--34	ADAPTER,STRAIGHT,PI 5/32 NOM SIZE..	8
3	PAOZZ	4730002784822	93061	2202P-6-6	ELBOW,PIPE.....	2
4	PAOZZ	4730010969128	93061	68NTA-6-6	ADAPTER,STRAIGHT,PI.....	2
5	PAOZZ	4730010487873	93061	61NTA-6	.NUT,TUBE COUPLING.....	1
6	PAOZZ	4730010485260	93061	60NTA-6	.SLEEVE,COMPRESSION,.....	1
7	PAOZZ	4730010564990	93061	63NTA-6	.INSERT,TUBE FITTING.....	1
8	PAOZZ	5305000680509	80204	B1821BH025C125N	SCREW,CAP,HEXAGON H 1/4-20UNC-2A X 1.250.....	2
9	PAOZZ	5310008094058	96906	MS27183-10	WASHER,FLAT.....	4
10	PAOZZ	4820013321313	06853	277988	VALVE,CHECK.....	1
11	PFOZZ	4730014413483	93061	VS215PN-6	NIPPLE,PIPE 3/8 IN..... UOC: 6A1, 6A2, 7A1, 7E1	1
11	PAOZZ	4730007659103	30327	112B1-4IN	NIPPLE,PIPE..... UOC: 5A2	1
12	PAOZZ	4730014418605	93061	QP8020	TEE,PIPE.....	2
13	PAOZZ	5310000881251	81349	M45913/1-4CG5C	NUT,SELF-LOCKING,HE.....	2
14	PAOZZ	2530013321326	06721	N-50009	VALVE,BRAKE PNEUMAT.....	1
15	PAOZZ	4720014457421	1B791	A23-02235-048	HOSE ASSEMBLY,NONME..... UOC: 7A1, 7E1	1
15	PAOZZ	4720013325968	64678	A23-02235-080	HOSE ASSEMBLY,NONME WIRE BRAID,NO. 10..... UOC: 5A2, 6A1, 6A2	1
16	MOOZZ		64678	48-00101-030X10	TUBE,NYLON 10.0 FT. MAKE FROM BULK 3250-1010 (85757)..... UOC: 7A1, 7E1	1
16	MOOZZ		64678	NT10010-BKX16	TUBE,NYLON MAKE FROM CAGE 85757,PN 3250-1010,16 IN..... UOC: 5A2, 6A1, 6A2	1
17	MOOZZ		64678	PFT-6B-BLK-100X1 15	TUBE,NYLON MAKE FROM CAGE 85757, PN 3250-061, 115 IN.....	1
18	MOOZZ		64678	48-00101-010X7	TUBE,NYLON 7.0 FT. MAKE FROM BULK 3250-061 (85757)..... UOC: 7A1, 7E1	1
18	MOOZZ		64678	PFT-6B-BLK-100X6	TUBE,NYLON MAKE FROM CAGE 85757,PN 3250-061,6 IN..... UOC: 5A2, 6A1, 6A2	1
19	PFOZZ	2530013321354	64678	N-50035	DRYER,AIR,VEHICULAR..... UOC: 5A2, 6A1, 6A2	1
20	PAOZZ	4730002783167	23926	G-46659	BUSHING,PIPE..... UOC: 5A2, 6A1, 6A2	2
21	PAOZZ	4730006139339	93061	249F-10-8	ELBOW,PIPE TO TUBE..... UOC: 5A2, 6A1, 6A2	1
22	PAOZZ	4730011024123	93061	269NTA-10-8	ELBOW,PIPE TO TUBE..... UOC: 5A2, 6A1, 6A2	1
23	PAOZZ	4730013559204	93061	63NTA-10	.INSERT,TUBE FITTING..... UOC: 5A2, 6A1, 6A2	1

(1) ITEM NO	(2) SMR CODE	(3) NSN	(4) CAGEC	(5) PART NUMBER	(6) DESCRIPTION AND USABLE ON CODES(UOC)	(7) QTY
24	PAOZZ	4730004268180	93061	60NTA-10	.SLEEVE, COMPRESSION, ..... UOC: 5A2, 6A1, 6A2	1
25	PAOZZ	4730013714370	93061	61NTA-10	.NUT, TUBE COUPLING..... UOC: 5A2, 6A1, 6A2	1
26	PAOZZ	5310002694040	81349	M45913/1-10CG5C	NUT, SELF-LOCKING, HE..... UOC: 5A2, 6A1, 6A2	2
27	PAOZZ	5310013334538	64678	23-09114-007	WASHER, FLAT .71 ID X 1.22 OD X .18 THK..... UOC: 5A2, 6A1, 6A2	4
28	PFOZZ	5340013360132	64678	12-13580-000	PLATE, MOUNTING..... UOC: 5A2	1
29	PAOZZ	5305007247222	80204	B1821BH063C200N	SCREW, CAP, HEXAGON H 5/8-11UNC-2A X 2.000..... UOC: 5A2	2
30	PAOZZ	5310000874652	81349	M45913/1-6CG5C	NUT, SELF-LOCKING, HE..... UOC: 5A2, 6A1, 6A2	4
31	PAOZZ	5310007737618	80205	MS15795-814	WASHER, FLAT..... UOC: 5A2, 6A1, 6A2	8
32	KFOZZ		01276	22550-156	PACKING, PREFORMED HOUSING PART OF KIT P/N RN953..... UOC: 5A2, 6A1, 6A2	1
33	PAOZZ	4730004153172	93061	222P-2-2	COUPLING, PIPE..... UOC: 5A2, 6A1, 6A2	1
34	PAOZZ	4730011341278	81343	6-2 100202BA	ELBOW, PIPE TO TUBE..... UOC: 5A2, 6A1, 6A2	1
35	PAOZZ	4730010564990	93061	63NTA-6	.INSERT, TUBE FITTING..... UOC: 5A2, 6A1, 6A2	1
36	PAOZZ	4730010485260	93061	60NTA-6	.SLEEVE, COMPRESSION, ..... UOC: 5A2, 6A1, 6A2	1
37	PAOZZ	4730010487873	93061	61NTA-6	.NUT, TUBE COUPLING..... UOC: 5A2, 6A1, 6A2	1
38	PAOZZ	5342014189075	06721	KAF9000056	COUPLING, CLAMP, GROO..... UOC: 5A2, 6A1, 6A2	1
39	KFOZZ		01276	KAF9000004	FILTER, CARTRIDGE PART OF KIT P/N RN953..... UOC: 5A2, 6A1, 6A2	1
40	KFOZZ		01276	22550-343	PACKING, PREFORMED CARTRIDGE PART OF KIT P/N RN953..... UOC: 5A2, 6A1, 6A2	1
41	KFOZZ		01276	22550-338	PACKING, PREFORMED PURGE PLATE PART OF KIT P/N RN953..... UOC: 5A2, 6A1, 6A2	1
42	KFOZZ		01276	22550-334	PACKING, PREFORMED PURGE PLATE CHECK PART OF KIT P/N RN953..... UOC: 5A2, 6A1, 6A2	1
43	KFOZZ		01276	FF9860-03	SEAL, WASHER PART OF KIT P/N RN953... UOC: 5A2, 6A1, 6A2	1
44	PAOZZ	5305008213869	80204	B1821BH038C175N	SCREW, CAP, HEXAGON H..... UOC: 5A2, 6A1, 6A2	4
45	MOOZZ		64678	PFT-4A-BLK-100X8 5	TUBE, NYLON MAKE FROM CAGE 61424, PN PFT-4A BLACKX1300, 85 IN..... UOC: 6A1, 6A2, 7A1, 7E1	1



WP 0002 00

TM 9-2320-363-24P

(1) ITEM NO	(2) SMR CODE	(3) NSN	(4) CAGEC	(5) PART NUMBER	(6) DESCRIPTION AND USABLE ON CODES(UOC)	(7) QTY
46	MOOZZ		64678	PFT-4A-BLK-100X5 4	TUBE,NYLON MAKE FROM CAGE 61424,PN PFT-4A BLACKX1300, 54 IN..... UOC:6A1,6A2,7A1,7E1	1
47	MOOZZ		64678	PFT-6B-BLK-100X1 30	TUBE,NYLON MAKE FROM CAGE 85757, PN 3250-061, 130 IN..... UOC:6A1,6A2,7A1,7E1	1
48	MOOZZ		64678	NT10010-BKX13	TUBE,NYLON MAKE FROM CAGE 85757,PN 3250-1010,13 IN..... UOC:6A1,6A2,7A1,7E1	1
49	PAOZZ	5340013341433	64678	12-13359-000	BRACKET,MOUNTING..... UOC:6A1,6A2	1
50	PAOZZ	5305007247225	80204	B1821BH063C275N	SCREW,CAP,HEXAGON H 5/8-11UNC-2A X 2.750..... UOC:6A1,6A2	2
51	PAOZZ	5305007247228	80204	B1821BH063C300N	SCREW,CAP,HEXAGON H 5/8-11UNC-2A X 3.000..... UOC:6A1,6A2	2

END OF FIGURE

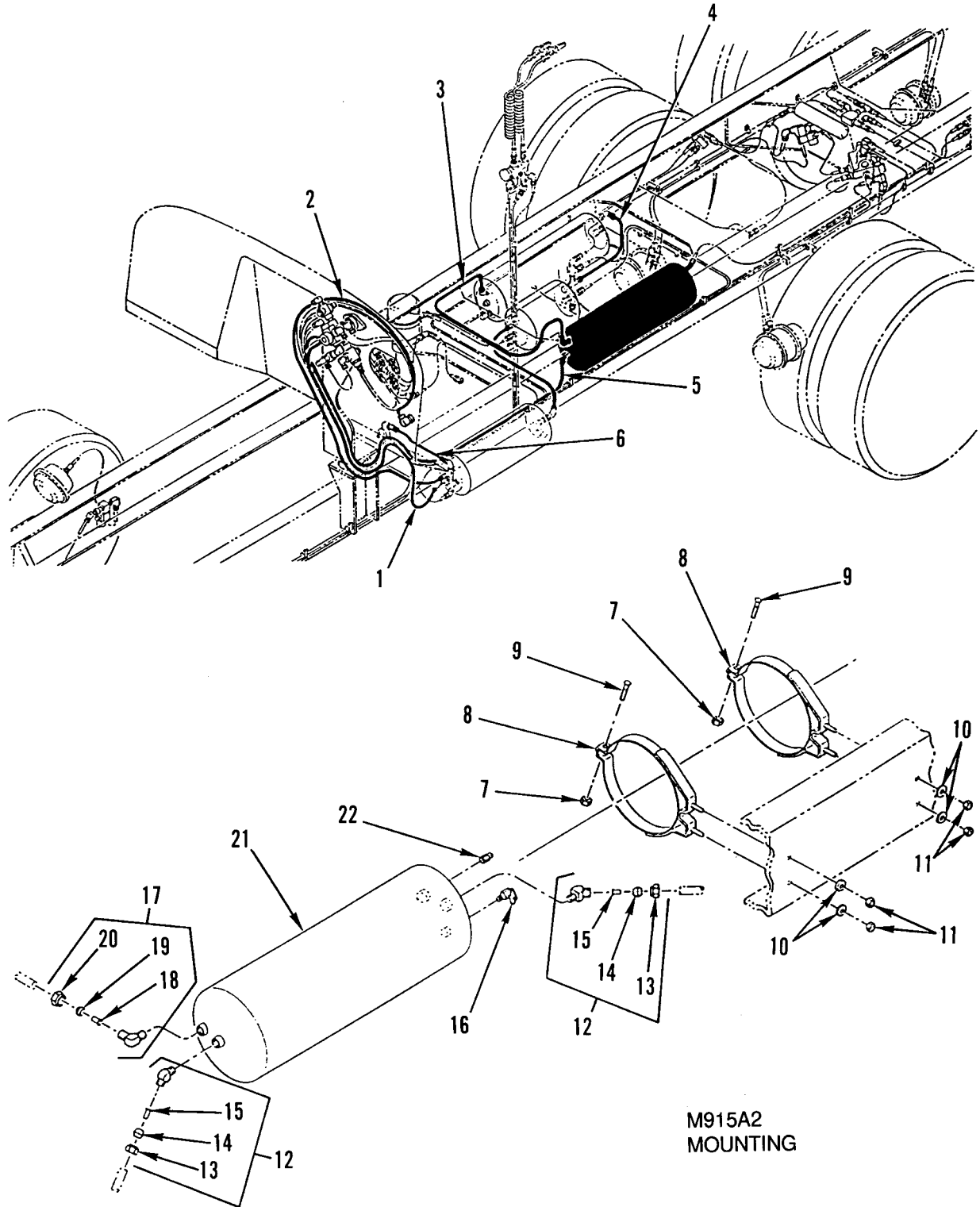
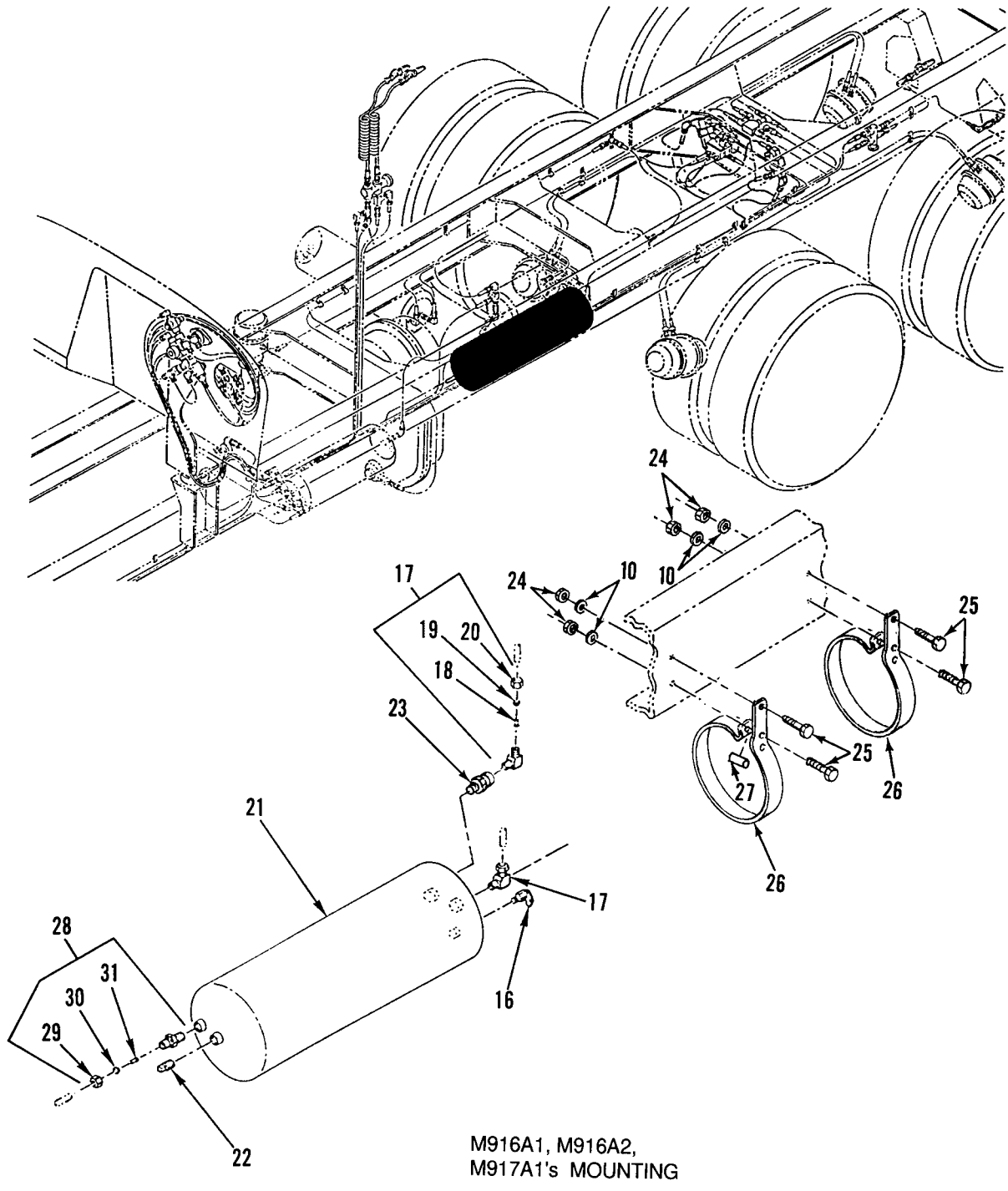

Figure 207. Air System Valves, Tanks, Lines, and Fittings, Part 9 (Sheet 1 of 3)



M916A1, M916A2,  
M917A1's MOUNTING

Figure 207. Air System Valves, Tanks, Lines, and Fittings, Part 9 (Sheet 2 of 3)

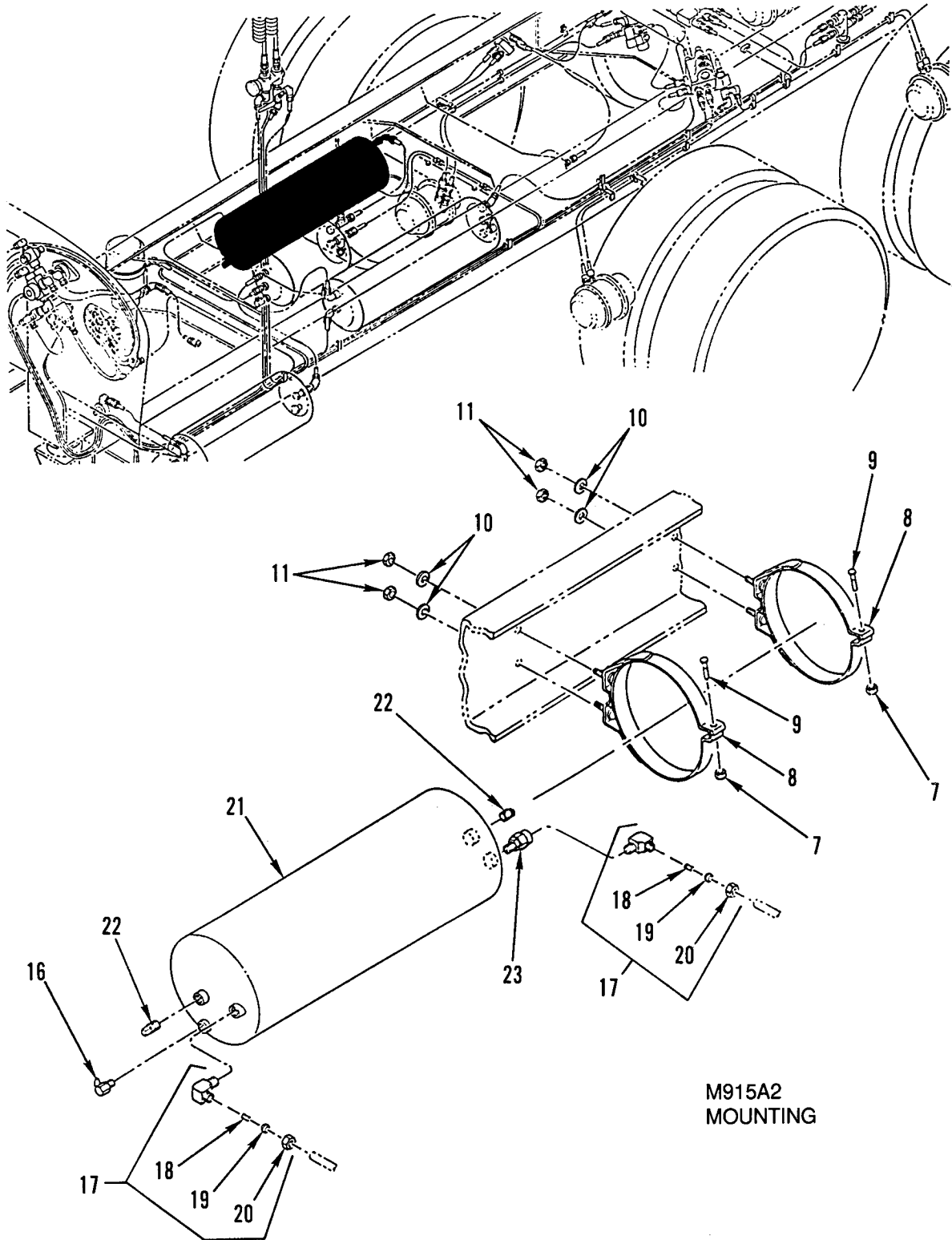

Figure 207. Air System Valves, Tanks, Lines, and Fittings, Part 9 (Sheet 3 of 3)

(1) ITEM NO	(2) SMR CODE	(3) NSN	(4) CAGEC	(5) PART NUMBER	(6) DESCRIPTION AND USABLE ON CODES(UOC)	(7) QTY
GROUP 1208 AIRBRAKE SYSTEM FIG. 207 AIR SYSTEM VALVES, TANKS, LINES, AND FITTINGS, PART 9						
1	MOOZZ		64678	PFT-6B-BLK-100X5 3	TUBE,NYLON MAKE FROM CAGE 85757,PN 3250-061,53 IN..... UOC:5A2	1
2	MOOZZ		64678	PFT-4A-BLK-100X9 3	TUBE,NYLON MAKE FROM CAGE 61424,PN PFT-4A BLACKX1300, 93 IN..... UOC:5A2	1
3	MOOZZ		64678	PFT-8B-BLK-100X1 15	TUBE,NYLON MAKE FROM CAGE 13174,PN C608-100BLK,15 IN..... UOC:5A2	1
4	MOOZZ		64678	PFT-6B-BLK-100X1 15	TUBE,NYLON MAKE FROM CAGE 85757, PN 3250-061, 115 IN..... UOC:5A2	1
5	MOOZZ		64678	PFT-6B-BLK-100X1 13	TUBE,NYLON MAKE FROM CAGE 85757,PN 3250-061,113 IN..... UOC:5A2	1
6	PAOZZ	4720013321336	64678	A23-02232-072	HOSE ASSEMBLY,NONME WIRE BRAID,NO. 4..... UOC:5A2	1
7	PAOZZ	5310000874652	81349	M45913/1-6CG5C	NUT,SELF-LOCKING,HE 3/8-16UNC..... UOC:5A2	4
8	PFOZZ	5340013338208	64678	A12-13688-000	CLAMP,LOOP..... UOC:5A2	4
9	PAOZZ	5306008162441	80205	MS35751-71	BOLT,SQUARE NECK..... UOC:5A2	4
10	PAOZZ	5310007737618	80205	MS15795-814	WASHER,FLAT QTY=8 5A2 QTY=4 6A1, 6A2,7A1'S.....	8
11	PAOZZ	5310000874652	81349	M45913/1-6CG5C	NUT,SELF-LOCKING,HE..... UOC:5A2	8
12	PAOZZ	4730010960574	81343	10-8-100302BA	ELBOW,PIPE TO TUBE..... UOC:5A2	2
13	PAOZZ	4730013714370	93061	61NTA-10	.NUT,TUBE COUPLING..... UOC:5A2	1
14	PAOZZ	4730004268180	93061	60NTA-10	.SLEEVE,COMPRESSION,..... UOC:5A2	1
15	PAOZZ	4730013559204	93061	63NTA-10	.INSERT,TUBE FITTING..... UOC:5A2	1
16	PAOZZ	4820001423036	10988	L112624	COCK,DRAIN..... UOC:5A2	2
17	PAOZZ	4730011024123	93061	269NTA-10-8	ELBOW,PIPE TO TUBE QTY=3 5A2 QTY=2 6A1,6A2,7A1'S.....	3
18	PAOZZ	4730013559204	93061	63NTA-10	.INSERT,TUBE FITTING.....	1
19	PAOZZ	4730004268180	93061	60NTA-10	.SLEEVE,COMPRESSION,.....	1
20	PAOZZ	4730013714370	93061	61NTA-10	.NUT,TUBE COUPLING.....	1
21	PAOZZ	2530013321394	64678	A12-11924-002	TANK,PRESSURE QTY=2 5A2 QTY=1 6A1, 6A2,7A1'S.....	3
22	PAOZZ	4730000113176	30780	1-2SHPB	PLUG,PIPE QTY=2 5A2 QTY=1 6A1,6A2, 7A1'S..... UOC:6A1,6A2,7A1,7E1	2

WP 0002 00

TM 9-2320-363-24P

(1) ITEM NO	(2) SMR CODE	(3) NSN	(4) CAGEC	(5) PART NUMBER	(6) DESCRIPTION AND USABLE ON CODES(UOC)	(7) QTY
23	PAOZZ	4820006333523	06853	228194	VALVE,CHECK.....	1
24	PAOZZ	5310000874652	81349	M45913/1-6CG5C	NUT,SELF-LOCKING,HE 3/8-16UNC..... UOC:6A1,6A2,7A1,7E1	4
25	PAOZZ	5305000680511	80204	B1821BH038C125N	SCREW,CAP,HEXAGON H 3/8-16UNC X 1.250..... UOC:6A1,6A2,7A1,7E1	4
26	PAOZZ	5340013326654	64678	A12-12035-000	BRACKET,MOUNTING..... UOC:6A1,6A2,7A1,7E1	2
27	XDOZZ		64678	23-09330-038	SPACER..... UOC:6A1,6A2,7A1,7E1	2
28	PAOZZ	4730011967479	93061	68NTA-10-8	ADAPTER,STRAIGHT,PI..... UOC:6A1,6A2,7A1,7E1	1
29	PAOZZ	4730013714370	93061	61NTA-10	.NUT,TUBE COUPLING..... UOC:6A1,6A2,7A1,7E1	1
30	PAOZZ	4730004268180	93061	60NTA-10	.SLEEVE,COMPRESSION,..... UOC:6A1,6A2,7A1,7E1	1
31	PAOZZ	4730013559204	93061	63NTA-10	.INSERT,TUBE FITTING..... UOC:6A1,6A2,7A1,7E1	1

END OF FIGURE

5	19	35	39
6 thru 52	20 thru 26	36 thru 52	40 thru 46

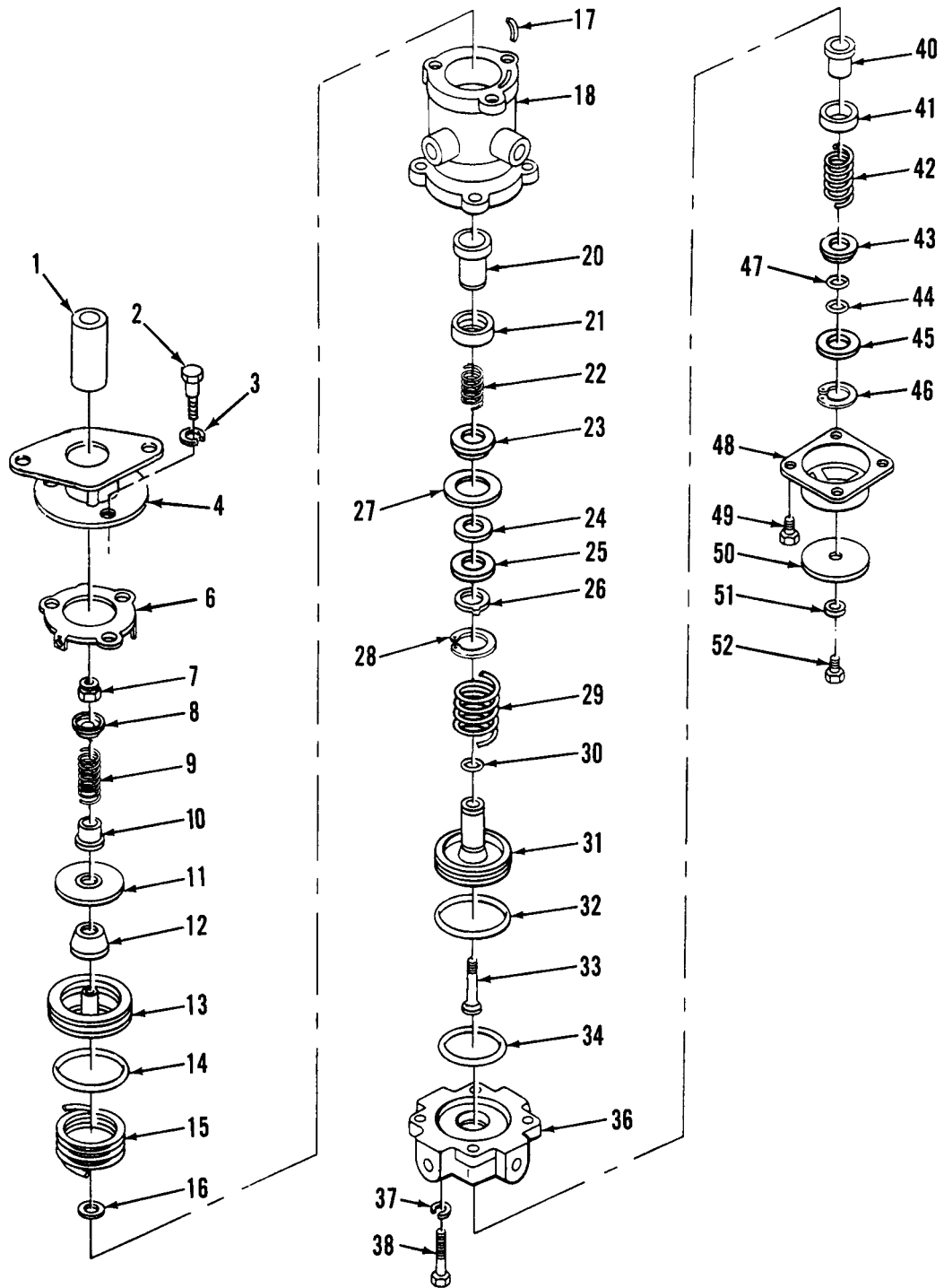
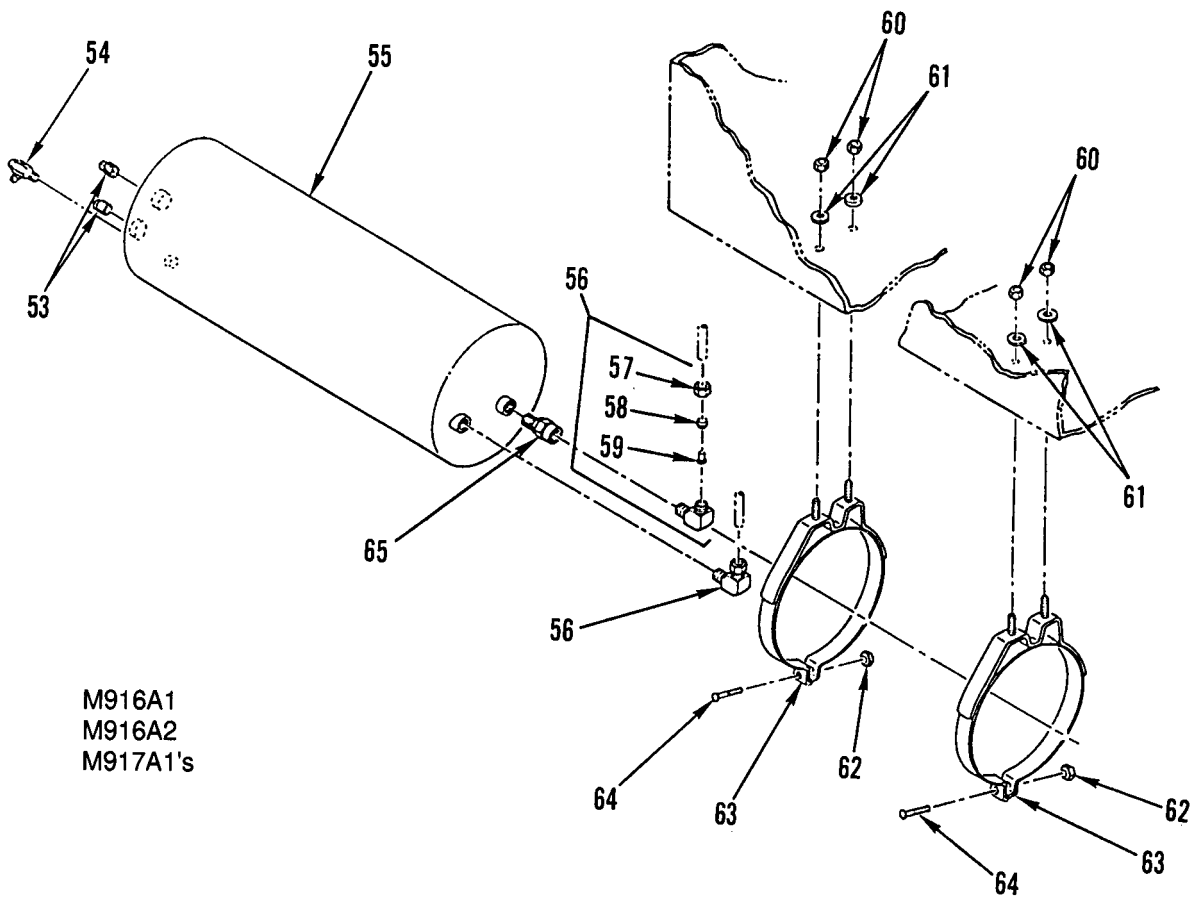
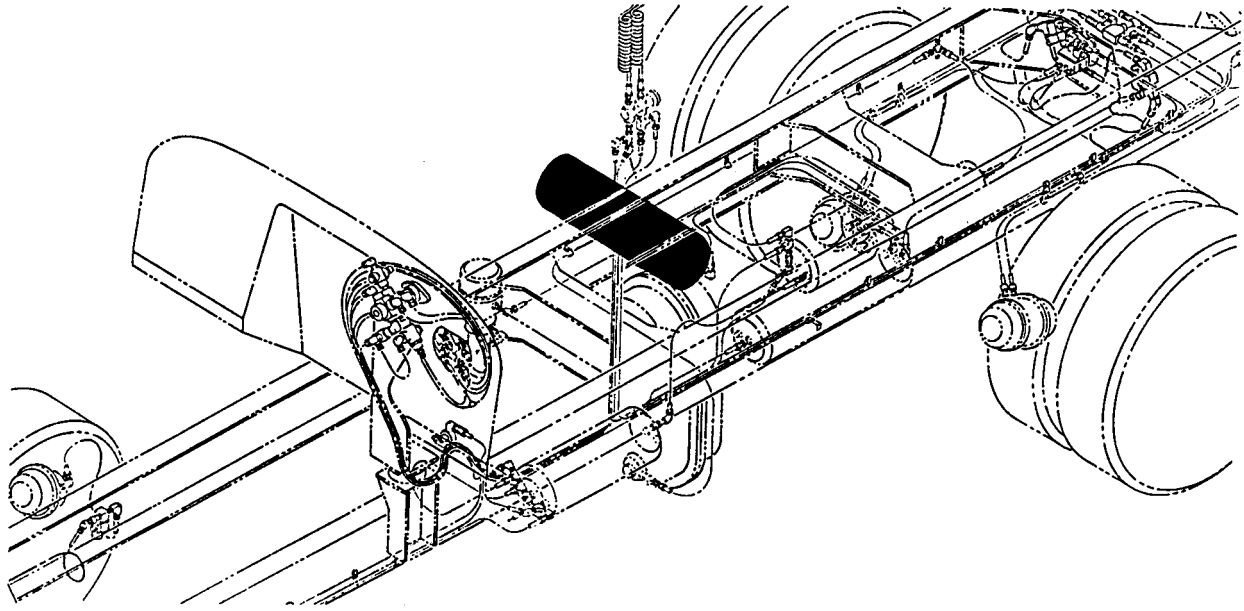

Figure 208. Air System Valves, Tanks, Lines, and Fittings, Part 10 (Sheet 1 of 2)



M916A1  
M916A2  
M917A1's

Figure 208. Air System Valves, Tanks, Lines, and Fittings, Part 10 (Sheet 2 of 2)



(1) ITEM NO	(2) SMR CODE	(3) NSN	(4) CAGEC	(5) PART NUMBER	(6) DESCRIPTION AND USABLE ON CODES(UOC)	(7) QTY
GROUP 1208 AIRBRAKE SYSTEM						
FIG. 208 AIR SYSTEM VALVES, TANKS, LINES, AND FITTINGS, PART 10						
1	XDFZZ		06853	298486	PLUNGER.....	1
2	PAFZZ	5306011241225	06853	113052	BOLT,ASSEMBLED WASH 5/16.....	3
3	PAFZZ	5310009594679	96906	MS35340-45	WASHER,LOCK.....	3
4	XDFZZ		64678	12-12277-000	ADAPTER.....	1
5	PFFFF	2590011306720	06853	286171	VALVE THROTTLE.....	1
6	PAFZZ	2530009802384	06853	239668	.RETAINER,BRAKE VALV.....	1
7	PAFZZ	5310008775798	80205	MS21044D3	.NUT,SELF-LOCKING,HE PART OF KIT P/N 82TV196.....	1
8	PAFZZ	5340011354292	06853	290189	.RETAINER,HELICAL CO.....	1
9	PAFZZ	5360011251670	06853	290185	.SPRING,HELICAL,COMP.....	1
10	PAFZZ	5310011268834	06853	290188	.NUT,SLEEVE.....	1
11	PFFZZ	4820011320606	06853	290187	.SEAT,VALVE.....	1
12	PAFZZ	5342009314527	11083	5D768	.MOUNT,RESILIENT,WEA PART OF KIT P/N 82TV196.....	1
13	PAFZZ	2530011609652	06853	290184	.PISTON,HYDRAULIC BR.....	1
14	KFFZZ		45152	1PS100	.PACKING,PREFORMED PART OF KIT P/N 82TV196.....	1
15	PAFZZ	5360011251671	06853	247231	.SPRING,HELICAL,COMP PART OF KIT P/N 82TV196.....	1
16	KFFZZ		06853	292596	.WASHER,RUBBER PART OF KIT P/N 82TV196.....	1
UOC: 5A2, 6A1, 7A1, 7E1						
17	PAFZA	4330010557653	06853	245050	.FILTER,BRAKE VALVE PART OF KIT P/N 82TV196.....	1
18	PFFZZ	4820012424712	06853	290181	.BODY,VALVE.....	1
19	PAFZZ	4820010836788	06853	279754	.GUIDE,VALVE STEM PART OF KIT P/N 82TV196.....	1
20	PAFZZ	2530010838102	06853	112442	..VALVE,INLET AND EXH PART OF KIT P/N 82TV196.....	1
21	PAFZZ	5340010836420	06853	244435	..SEAT,HELICAL COMPRE PART OF KIT P/N 82TV196.....	1
22	PAFZZ	5360010839766	06853	244437	..SPRING,HELICAL,COMP PART OF KIT P/N 82TV196.....	1
23	XDFZZ		06853	244439	..O-RING RETAINER,BRA.....	2
24	KFFZZ		45152	1PS66	..PACKING,PREFORMED PART OF KIT P/N 82TV196.....	1
25	PFFZA	5310010854523	06853	244438	..WASHER,FLAT.....	1
26	PAFZZ	5325008042025	96906	MS16624-1087	..RING,RETAINING PART OF KIT P/N 82TV196.....	1
27	XAFZZ		45152	1PS47	.RETAINER,PACKING.....	1
28	PAFZZ	5340007387552	06853	240345	.CLIP,RETAINING.....	1
29	KFFZZ		06853	290190	.SPRING,RELAY PART OF KIT P/N 82TV196.....	1
30	PAFZZ	5331000445726	98134	3AS3582-016	.O-RING PART OF KIT P/N 82TV196.....	1
31	PAFZZ	2530011229933	06853	290202	.PISTON,VALVE.....	1
32	PAFZZ	5331011261233	06853	247226	.O-RING PART OF KIT P/N 82TV196.....	1
33	PAFZZ	5305011250929	06853	290186	.SCREW,SHOULDER.....	1
34	KFFZZ		45152	1PS88	.PACKING,PREFORMED PART OF KIT P/N	1

(1) ITEM NO	(2) SMR CODE	(3) NSN	(4) CAGEC	(5) PART NUMBER	(6) DESCRIPTION AND USABLE ON CODES(UOC)	(7) QTY
					82TV196.....	
35	XAFFF		06853	289108	.LOWER BODY ASSY.....	1
36	PAFZZ	4820012424714	06853	290182	..BODY, VALVE.....	1
37	PAFZZ	5310000870306	06853	202981	..WASHER, LOCK.....	4
38	PAFZZ	5305004657854	06853	203198	..SCREW, CAP, HEXAGON H.....	4
39	KFFFF		06853	286172	..VALVE ASSY, INL/EXH PART OF KIT P/N 82TV196.....	1
40	KFFZZ		06853	248536	...VALVE, INLET/EXH.....	1
41	PAFZZ	2530011273971	06853	247216	...RETAINER, HELICAL CO.....	1
42	PAFZZ	5360011246811	06853	247217	...SPRING, HELICAL, COMP..... UOC: 5A2, 6A1, 7A1, 7E1	1
43	KFFZZ		06853	247219	...RETAINER, PACKING.....	1
44	KFFZZ		45152	1PS90	...PACKING, PREFORMED.....	1
45	PAFZZ	5310012960327	06853	290183	...WASHER, FLAT.....	1
46	KFFZZ		06853	247220	...RING, RETAINING.....	1
47	KFFZZ		45152	1PS93	..PACKING, PREFORMED PART OF KIT P/N 82TV196.....	1
48	PAFZZ	4820011520193	89346	634419-C-1	..CAP, VALVE.....	1
49	PAFZZ	5305010846065	06853	292275	..SCREW, MACHINE.....	4
50	PAFZZ	4820011520194	06853	249371	..DIAPHRAGM, VALVE, FLA PART OF KIT P/N 82TV196.....	1
51	PAFZZ	5310001212803	06853	239943	..WASHER, SPRING TENS I PART OF KIT P/N 82TV196.....	1
52	KFFZZ		06853	103081	..SCREW, FORMING PART OF KIT P/N 82TV196.....	1
53	PAOZZ	4730000113176	30780	1-2SHPB	PLUG, PIPE..... UOC: 6A1, 6A2, 7A1, 7E1	2
54	PAOZZ	4820001423036	10988	L112624	COCK, DRAIN..... UOC: 6A1, 6A2, 7A1, 7E1	1
55	PAOZZ	2530013321394	64678	A12-11924-002	TANK, PRESSURE..... UOC: 6A1, 6A2, 7A1, 7E1	1
56	PAOZZ	4730011024123	93061	269NTA-10-8	ELBOW, PIPE TO TUBE..... UOC: 6A1, 6A2, 7A1, 7E1	2
57	PAOZZ	4730013714370	93061	61NTA-10	.NUT, TUBE COUPLING..... UOC: 6A1, 6A2, 7A1, 7E1	1
58	PAOZZ	4730004268180	93061	60NTA-10	.SLEEVE, COMPRESSION,..... UOC: 6A1, 6A2, 7A1, 7E1	1
59	PAOZZ	4730013559204	93061	63NTA-10	.INSERT, TUBE FITTING..... UOC: 6A1, 6A2, 7A1, 7E1	1
60	PAOZZ	5310000874652	81349	M45913/1-6CG5C	NUT, SELF-LOCKING, HE..... UOC: 6A1, 6A2, 7A1, 7E1	4
61	PAOZZ	5310007737618	80205	MS15795-814	WASHER, FLAT..... UOC: 6A1, 6A2, 7A1, 7E1	4
62	PAOZZ	5310000874652	81349	M45913/1-6CG5C	NUT, SELF-LOCKING, HE 3/8-16UNC..... UOC: 6A1, 6A2, 7A1, 7E1	2
63	PFOZZ	5340013338208	64678	A12-13688-000	CLAMP, LOOP..... UOC: 6A1, 6A2, 7A1, 7E1	2
64	PAOZZ	5306008162441	80205	MS35751-71	BOLT, SQUARE NECK..... UOC: 6A1, 6A2, 7A1, 7E1	2
65	PAOZZ	4820006333523	06853	228194	VALVE, CHECK..... UOC: 6A1, 6A2, 7A1, 7E1	1

END OF FIGURE



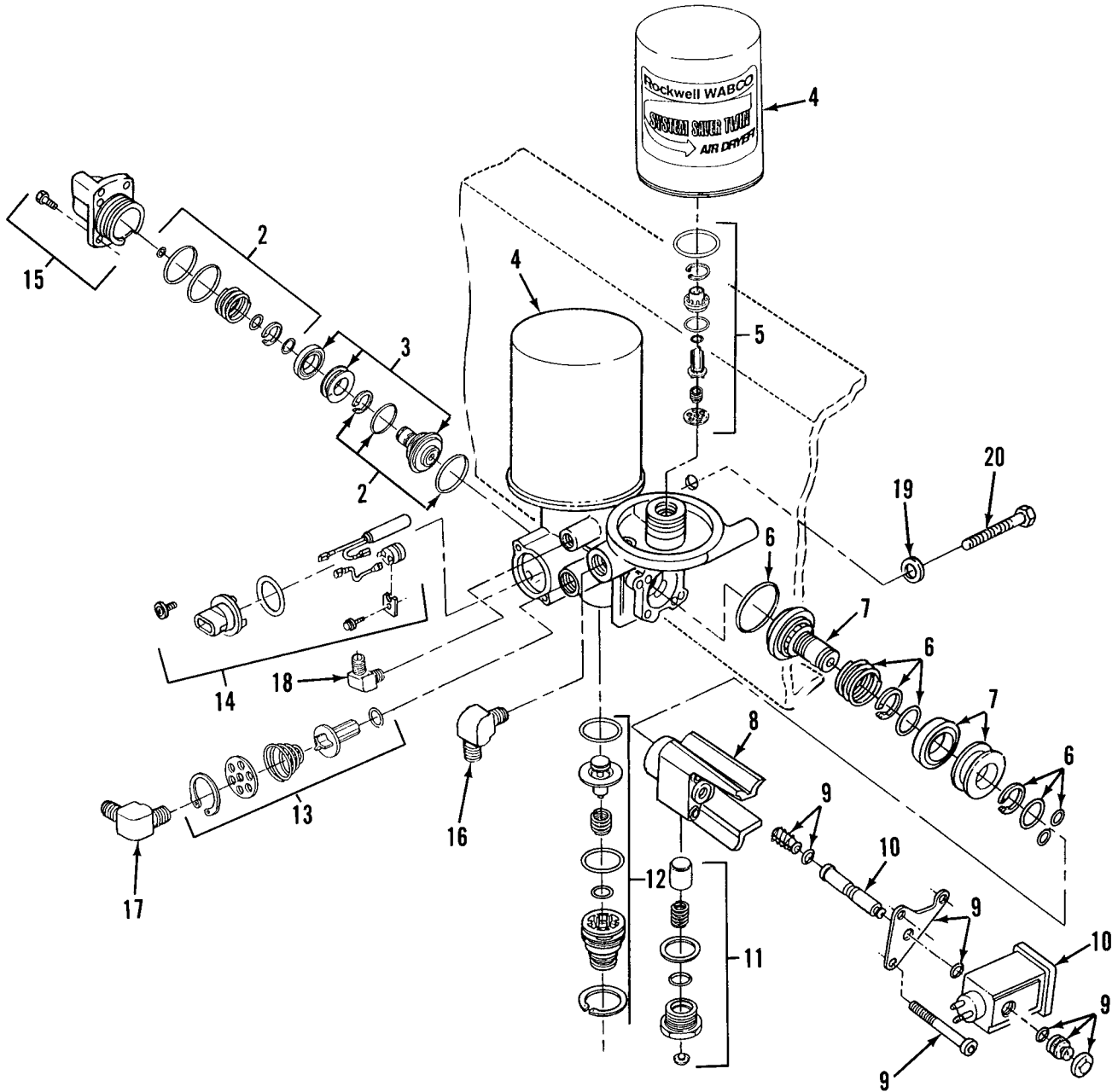
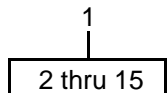

Figure 209. Dryer, Twin, Air-Gas (M917A1's)

(1) ITEM NO	(2) SMR CODE	(3) NSN	(4) CAGEC	(5) PART NUMBER	(6) DESCRIPTION AND USABLE ON CODES(UOC)	(7) QTY
GROUP 1208 AIRBRAKE SYSTEM FIG. 209 DRYER, TWIN, AIR-GAS (M917A1'S)						
1	XDOFF		78500	S432 431 016 0	AIR DRIER,VEHICULAR..... UOC:7A1,7E1	1
2	PAFZZ	4440014425467	78500	R955041	.PARTS KIT,AIR DRIER LEFT PISTON... UOC:7A1,7E1	1
3	PAFZZ	4440014425455	78500	R955042	.PARTS KIT,AIR DRIER LEFT PISTON... UOC:7A1,7E1	1
4	PAFZZ	4440014439031	78500	R950011	.CARTRIDGE,DEHYDRATO INCLUDES O- RING..... UOC:7A1,7E1	2
5	PAFZA	4440014735969	78500	R955067	.PARTS KIT,AIR DRIER USE WITH AIR DRIER P/N S432 431 016 0..... UOC:7A1,7E1	1
6	PAFZZ	2815014442356	78500	R955043	.PARTS KIT,PISTON AS RIGHT PISTON.. UOC:7A1,7E1	2
7	PAFZZ	2815014442360	78500	R955044	.PARTS KIT,PISTON AS RIGHT PISTON.. UOC:7A1,7E1	1
8	XDFZZ		78500	R955054	.COVER,PISTON,RIGHT..... UOC:7A1,7E1	1
9	PAFZZ	4810014436579	78500	R955046	.PARTS KIT,SOLENOID..... UOC:7A1,7E1	1
10	PAFZZ	4810014436584	78500	R955058	.PARTS KIT,SOLENOID..... UOC:7A1,7E1	1
11	PAFZZ	4820014436626	78500	R955053	.PARTS KIT,SAFETY RE..... UOC:7A1,7E1	1
12	PAFZZ	4820014732322	78500	R955047	.PARTS KIT,VALVE..... UOC:7A1,7E1	1
13	PAFZZ	4820014438683	78500	R955048	.PARTS KIT,CHECK VAL..... UOC:7A1,7E1	1
14	PAFZZ	2990014442368	78500	R950015	.PARTS KIT,HEATER,CO..... UOC:7A1,7E1	1
15	XDFZZ		78500	R955051	.COVER,PISTON,LEFT..... UOC:7A1,7E1	1
16	PAOZZ	4730011024123	93061	269NTA-10-8	ELBOW,PIPE TO TUBE..... UOC:7A1,7E1	1
17	PAOZZ	4730006139339	93061	249F-10-8	ELBOW,PIPE TO TUBE..... UOC:7A1,7E1	1
18	PAOZZ	4730012443552	93061	VS269NTA-6-4	ELBOW,PIPE TO TUBE..... UOC:7A1,7E1	1
19	PAOZZ	5310008094085	96906	MS27183-16	WASHER,FLAT .469 ID X .922 OD X .065 THK..... UOC:7A1,7E1	3
20	PAOZZ	5305000712071	80204	B1821BH050C200N	SCREW,CAP,HEXAGON H 1/2-13UNC-2A X 2.000..... UOC:7A1,7E1	3

END OF FIGURE

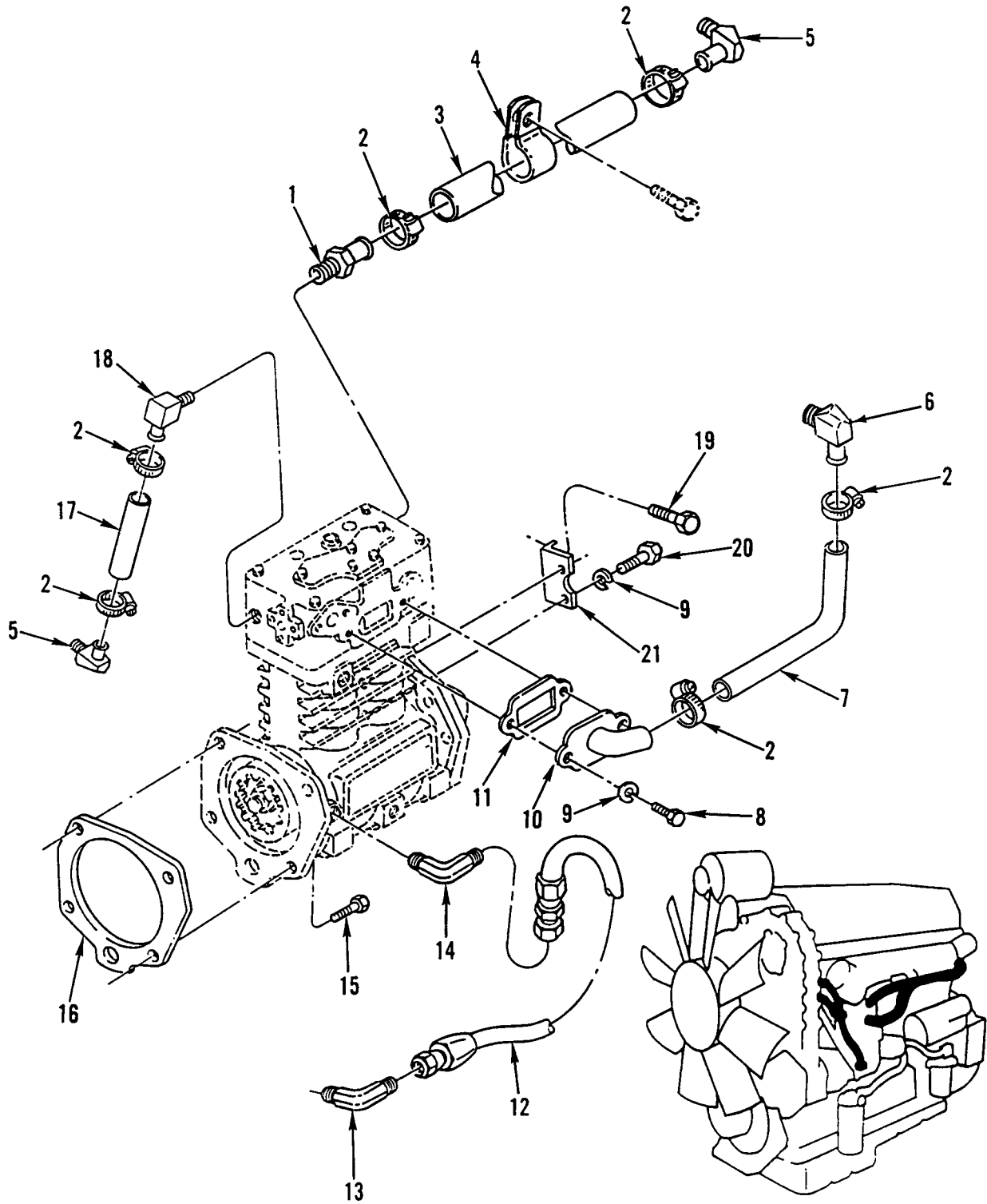

Figure 210. Air Compressor Lines and Fittings (M915A2, M916A1)

(1) ITEM NO	(2) SMR CODE	(3) NSN	(4) CAGEC	(5) PART NUMBER	(6) DESCRIPTION AND USABLE ON CODES(UOC)	(7) QTY
GROUP 1209 AIR COMPRESSOR ASSEMBLY FIG. 210 AIR COMPRESSOR LINES AND FITTINGS (M915A2, M916A1)						
1	PAOZZ	4730013193377	72582	8925593	ADAPTER, STRAIGHT, TU..... UOC: 5A2, 6A1	2
2	PAOZZ	4730012093354	72582	8929756	CLAMP, HOSE..... UOC: 5A2, 6A1	6
3	PAOZZ	4720013376129	72582	8929782	HOSE ASSEMBLY, NONME..... UOC: 5A2, 6A1	1
4	PAOZZ	5340012835646	72582	5146788	CLAMP, LOOP..... UOC: 5A2, 6A1	1
5	PAOZZ	4730013322389	72582	23505201	ELBOW, TUBE TO HOSE..... UOC: 5A2, 6A1	2
6	PFOZZ	4730012433342	72582	8924187	ELBOW, HOSE USE ON DDEC II ENGINES.. UOC: 5A2, 6A1	1
7	PAOZZ	4720013234275	72582	23506344	HOSE, NONMETALLIC..... UOC: 5A2, 6A1	1
8	PAOZZ	5306002264825	80204	B1821BH031C075N	BOLT, MACHINE 5/16-18UNC-2A X .750, GR5..... UOC: 5A2, 6A1	2
9	PAOZZ	5310004079566	96906	MS35338-45	WASHER, LOCK 5/16 LOCK..... UOC: 5A2, 6A1	4
10	PAOZZ	5310013212419	72582	23506346	NUT, PLAIN, PLATE..... UOC: 5A2, 6A1	1
11	PAOZZ	5330002977272	72582	5110410	GASKET..... UOC: 5A2, 6A1, 6A2, 7A1, 7E1	1
12	PAOZZ	4720013182748	01276	FA7208GGG0140	HOSE ASSEMBLY, NONME..... UOC: 5A2, 6A1	1
13	PFOZZ	4730013193466	72582	8929837	ELBOW, HOSE..... UOC: 5A2, 6A1	1
14	PFOZZ	4730013503589	72582	8924998	ELBOW, TUBE..... UOC: 5A2, 6A1	1
15	PAFZZ	5305013207154	72582	23509520	SCREW, CAP, HEXAGON H M12 X 1.75 X 50-6G, GR10.9..... UOC: 5A2, 6A1	4
16	PAFZZ	5330010799963	72582	5104506	GASKET PART OF KIT P/N 23512691..... UOC: 5A2, 6A1	1
17	PFOZZ	4720013373957	72582	8929764	HOSE, NONMETALLIC..... UOC: 5A2, 6A1	1
18	PAOZZ	4730013359621	72582	8929749	ELBOW, PIPE TO HOSE..... UOC: 5A2, 6A1	1
19	PAOZZ	5306011865367	7X677	11503454	BOLT, MACHINE..... UOC: 6A2, 7A1, 7E1	2
20	PAOZZ	5306002264827	80204	B1821BH031C100N	BOLT, MACHINE 5/16-18UNC-2A X 1 IN, GR8..... UOC: 5A2, 6A1	2
21	PFOZZ	5340013415472	72582	23505244	BRACKET, ANGLE..... UOC: 5A2, 6A1	1

END OF FIGURE

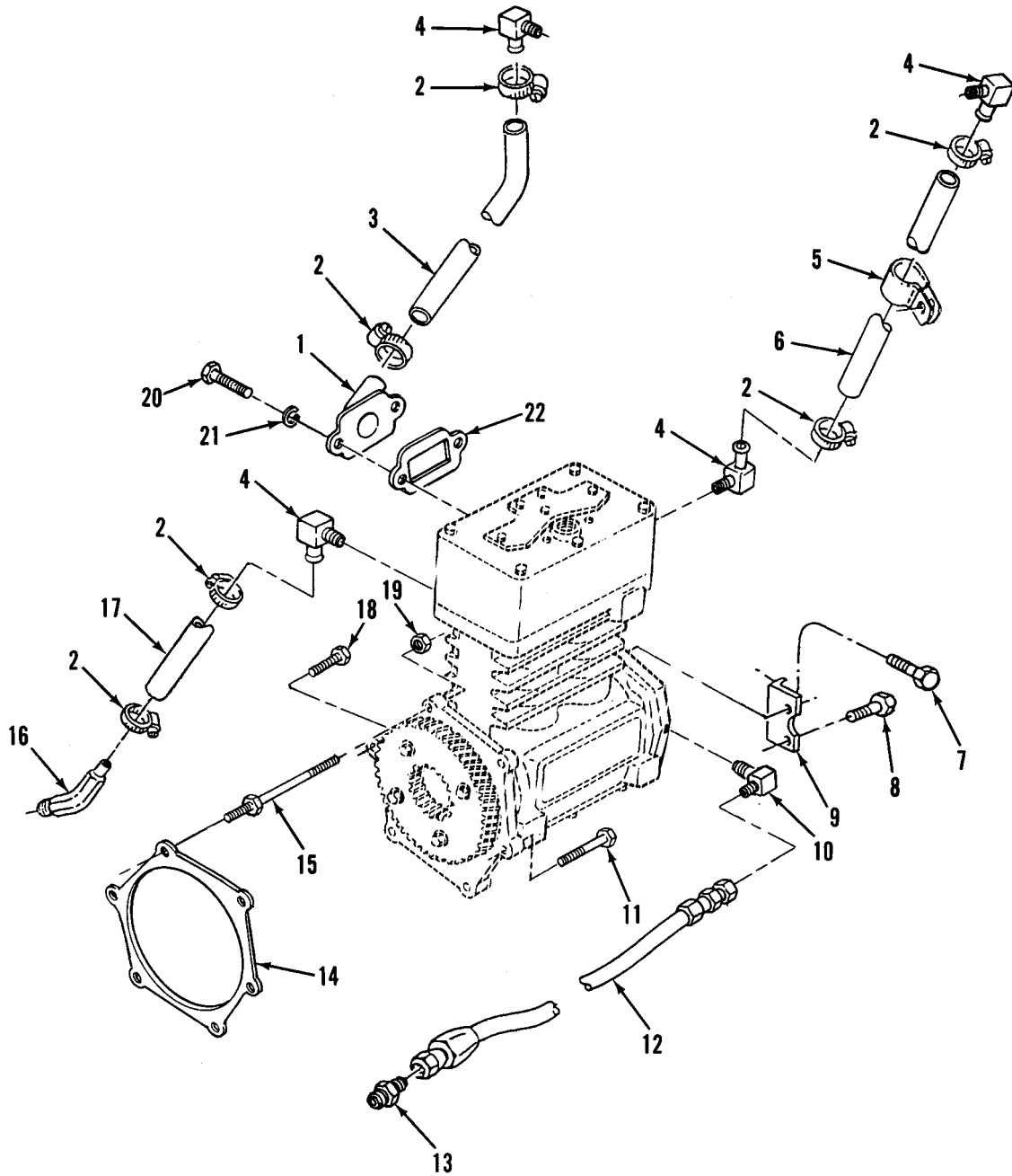

Figure 211. Air Compressor Lines and Fittings (M916A2, M917A1's)



(1) ITEM NO	(2) SMR CODE	(3) NSN	(4) CAGEC	(5) PART NUMBER	(6) DESCRIPTION AND USABLE ON CODES(UOC)	(7) QTY
GROUP 1209 AIR COMPRESSOR ASSEMBLY FIG. 211 AIR COMPRESSOR LINES AND FITTINGS (M916A2, M917A1'S)						
1	PAOZZ	5310013212419	72582	23506346	NUT,PLAIN,PLATE..... UOC: 6A2, 7A1, 7E1	1
2	PFOZZ	4730014409730	72582	23517093	CLAMP,HOSE..... UOC: 6A2, 7A1, 7E1	6
3	PAOZZ	4720014407809	72582	23517285	HOSE,NONMETALLIC..... UOC: 6A2, 7A1, 7E1	1
4	PAOZZ	4730013322389	72582	23505201	ELBOW,TUBE TO HOSE..... UOC: 6A2, 7A1, 7E1	4
5	PFOZZ	5340014404885	72582	5147753	CLAMP,LOOP..... UOC: 6A2, 7A1, 7E1	1
6	PAOZZ	4720014412384	72582	23519268	HOSE,NONMETALLIC..... UOC: 6A2, 7A1, 7E1	1
7	PAOZZ	5306011865367	7X677	11503454	BOLT,MACHINE M10X1.50 X 20-6G G10.9 AIR COMPRESSOR SUPPORT..... UOC: 6A2, 7A1, 7E1	2
8	PFOZZ	5306013213559	72582	23506222	BOLT,MACHINE..... UOC: 6A2, 7A1, 7E1	2
9	XDOZZ		72582	23515369	BRACKET,SUPPORT..... UOC: 6A2, 7A1, 7E1	1
10	PFOZZ	4730013503589	72582	8924998	ELBOW,TUBE..... UOC: 6A2, 7A1, 7E1	1
11	PAOZZ	5305013380428	72582	23505050	SCREW,CAP,HEXAGON H M10 X 1.5 X 85- 6G,GR8..... UOC: 6A2, 7A1, 7E1	4
12	PAOZZ	4720014411681	72582	MAHH0200	HOSE ASSEMBLY,NONME..... UOC: 6A2, 7A1, 7E1	1
13	PAOZZ	4730013193374	72582	8929833	CONNECTOR,HOSE..... UOC: 6A2, 7A1, 7E1	1
14	PAOZZ	5330013184569	72582	8929299	GASKET PART OF KIT P/N 23512691..... UOC: 6A2, 7A1, 7E1	1
15	XDOZZ		72582	23517130	STUD,SPECIAL..... UOC: 6A2, 7A1, 7E1	1
16	PFOZZ	4730013359621	72582	8929749	ELBOW,PIPE TO HOSE..... UOC: 6A2, 7A1, 7E1	1
17	PAOZZ	4720014411677	72582	23517094	HOSE,NONMETALLIC..... UOC: 6A2, 7A1, 7E1	1
18	PAOZZ	5306011857049	7X677	11505299	BOLT,MACHINE M10X1.5X30-6,GR10.9... UOC: 6A2, 7A1, 7E1	1
19	PAOZZ	5310012507679	72582	23521131	NUT M10 X 1.5..... UOC: 6A2, 7A1, 7E1	1
20	PAOZZ	5306002264825	80204	B1821BH031C075N	BOLT,MACHINE..... UOC: 5A2, 6A1	2
20	PAOZZ	5306002264825	80204	B1821BH031C075N	BOLT,MACHINE..... UOC: 6A2, 7A1, 7E1	2
21	PAOZZ	5310004079566	96906	MS35338-45	WASHER,LOCK 5/16 LOCK..... UOC: 6A2, 7A1, 7E1	2
22	PAOZZ	5330002977272	72582	5110410	GASKET..... UOC: 6A2, 7A1, 7E1	1

END OF FIGURE

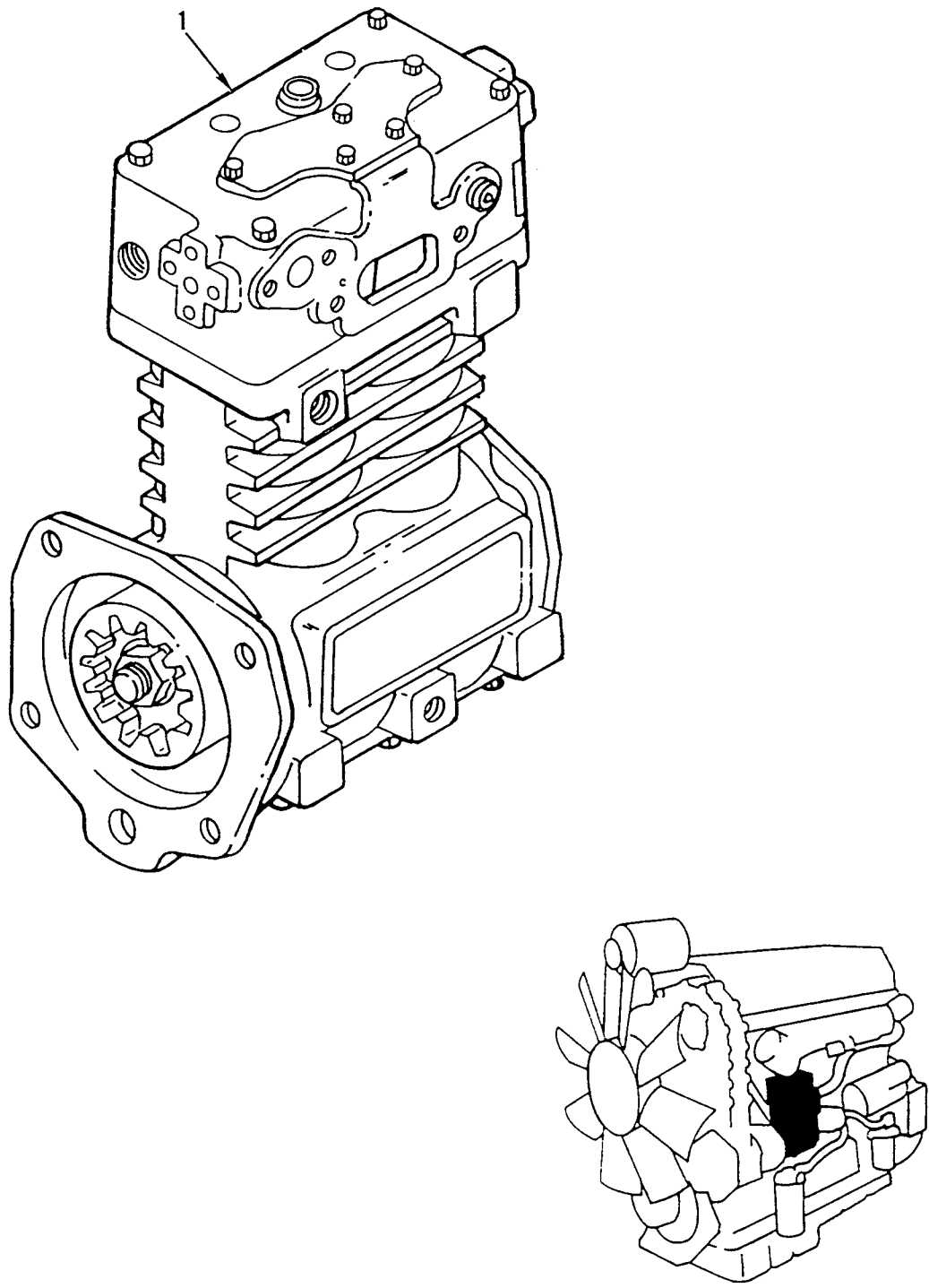

Figure 212. Air Compressor Assembly (M915A2, M916A1) (Sheet 1 of 2)

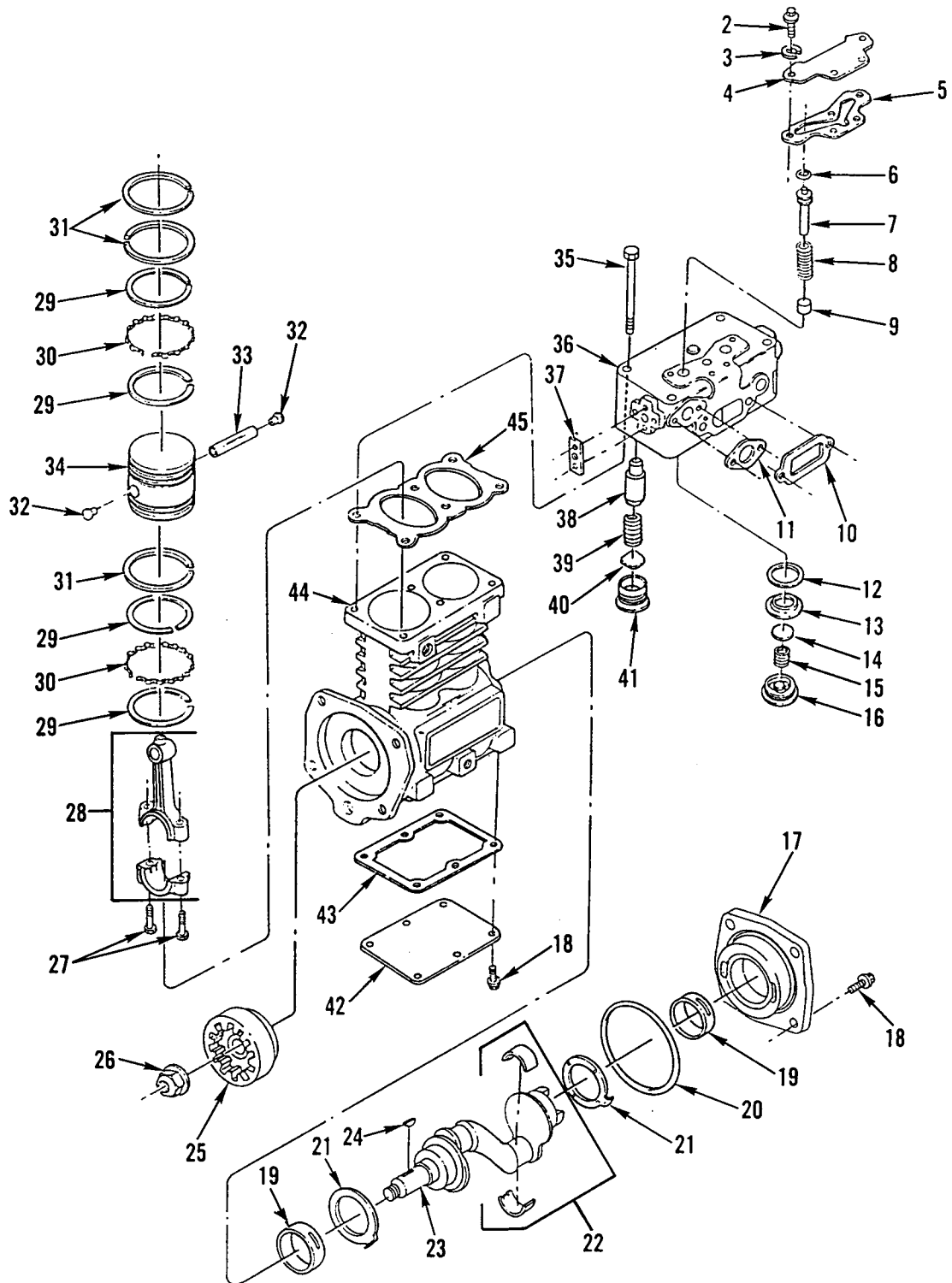

Figure 212. Air Compressor Assembly (M915A2, M916A1) (Sheet 2 of 2)

(1) ITEM NO	(2) SMR CODE	(3) NSN	(4) CAGEC	(5) PART NUMBER	(6) DESCRIPTION AND USABLE ON CODES(UOC)	(7) QTY
GROUP 1209 AIR COMPRESSOR ASSEMBLY FIG. 212 AIR COMPRESSOR ASSEMBLY (M915A2, M916A1)						
1	PAOFF	2835013141383	06853	065217	COMPRESSOR,AXIAL,GA..... UOC:5A2,6A1	1
2	PAFZZ	5306002264825	80204	B1821BH031C075N	.BOLT,MACHINE 5/16-18UNC-2A X .750. UOC:5A2,6A1	4
3	PAFZZ	5310004079566	96906	MS35338-45	.WASHER,LOCK 5/16 NOM SIZE..... UOC:5A2,6A1	4
4	XAFZZ		04692	107096-16	.PLATE, COVER UNLOAD..... UOC:5A2,6A1	1
5	KFFZZ		04692	107516-15	.GASKET, COVER PART OF KIT P/N 107516..... UOC:5A2,6A1	1
6	KFFZZ		04692	107516-14	.RING, SEAL UNLOADER PART OF KIT P/N 107516..... UOC:5A2,6A1	2
7	KFFZZ		04692	107516-13	.PISTON, UNLOADER PART OF KIT P/N 107516..... UOC:5A2,6A1	2
8	KFFZZ		04692	107516-12	.SPRING, UNLOADER PART OF KIT P/N 107516..... UOC:5A2,6A1	2
9	XAFZZ		04692	107516-11	.BUSHING, UNLOADER..... UOC:5A2,6A1	2
10	KFFZZ		04692	107516-21	.GASKET, STRAINER PART OF KIT P/N 107516..... UOC:5A2,6A1	1
11	KFFZZ		04692	107516-22	.GASKET, DISCHARGE PART OF KIT P/N 107516..... UOC:5A2,6A1	1
12	KFFZZ		04692	107516-2	.GASKET, INLET SEAT PART OF KIT P/N 107516..... UOC:5A2,6A1	2
13	KFFZZ		04692	107516-3	.SEAT, INLET VALVE PART OF KIT P/N 107516..... UOC:5A2,6A1	2
14	KFFZZ		04692	107516-4	.VALVE, INLET PART OF KIT P/N 107516 UOC:5A2,6A1	2
15	KFFZZ		04692	107516-5	.SPRING, INLET VALVE PART OF KIT P/N 107516..... UOC:5A2,6A1	2
16	KFFZZ		04692	107516-6	.STOP, INLET VALVE PART OF KIT P/N 107516..... UOC:5A2,6A1	2
17	XAFZZ		04692	107096-36	.COVER, REAR END..... UOC:5A2,6A1	1
18	PAFZZ	5306002258496	80205	MS90725-31	.BOLT,MACHINE 5/16-18UNC X .625.... UOC:5A2,6A1	10
19	KFFZZ		04692	107969-28	.BEARING, MAIN PART OF KIT P/N 107969.....	2

(1) ITEM NO	(2) SMR CODE	(3) NSN	(4) CAGEC	(5) PART NUMBER	(6) DESCRIPTION AND USABLE ON CODES(UOC)	(7) QTY
20	KFFZZ		04692	107969-35	UC:5A2,6A1 .SEAL, RING PART OF KIT P/N 107969..	1
21	KFFZZ		04692	107969-29	UC:5A2,6A1 .WASHER, THRUST PART OF KIT P/N 107969.....	2
22	KFFZZ		04692	107969-39	UC:5A2,6A1 .BEARING, CON ROD PART OF KIT P/N 107969.....	2
23	XAFZZ		04692	107096-32	UC:5A2,6A1 .CRANKSHAFT.....	1
24	XAFZZ		04692	107096-31	UC:5A2,6A1 .KEY, CRANKSHAFT.....	1
25	PFFZZ	3040013357450	72582	8929721	UC:5A2,6A1 .HUB,BODY.....	1
26	PFFZZ	5310013226049	72582	11506017	UC:5A2,6A1 .NUT,PLAIN,EXTENDED M20 X 2.5.....	1
27	KFFZZ		04692	107967-38	UC:5A2,6A1 .BOLT PART OF KIT P/N 107967.....	4
28	KFFZZ		04692	107967-37	UC:5A2,6A1 .CONNECTING ROD PART OF KIT P/N 107967.....	2
29	KFFZZ		04692	107967-44	UC:5A2,6A1 .RING, OIL PART OF KIT P/N 107967 PART OF KIT P/N 107639.....	8
30	KFFZZ		04692	107967-45	UC:5A2,6A1 .RING, EXPANDER PART OF KIT P/N 107967 PART OF KIT P/N 107639.....	4
31	KFFZZ		04692	107967-46	UC:5A2,6A1 .RING, PISTON PART OF KIT P/N 107967 PART OF KIT P/N 107639.....	6
32	KFFZZ		04692	107967-42	UC:5A2,6A1 .BUTTON, WRIST PIN PART OF KIT P/N 107967.....	4
33	KFFZZ		04692	107967-41	UC:5A2,6A1 .PIN, WRIST PART OF KIT P/N 107967..	2
34	KFFZZ		04692	107967-43	UC:5A2,6A1 .PISTON PART OF KIT P/N 107967.....	2
35	PAFZZ	5305000680510	80204	B1821BH038C100N	UC:5A2,6A1 .SCREW,CAP,HEXAGON H 3/8-16UNC-2A X 1,GR8.....	6
36	XAFZZ		04692	107096-1	UC:5A2,6A1 .CYLINDER HEAD, A/C.....	1
37	KFFZZ		04692	107516-20	UC:5A2,6A1 .GASKET, GOVERNOR PART OF KIT P/N 107516.....	1
38	XAFZZ		04692	107516-7	UC:5A2,6A1 .STOP, DISCHARGE VLV.....	2
39	KFFZZ		04692	107516-8	UC:5A2,6A1 .SPRING, DISC VALVE PART OF KIT P/N 107516.....	2
40	KFFZZ		04692	107516-9	UC:5A2,6A1 .VALVE, DISCHARGE PART OF KIT P/N	2

WP 0002 00

TM 9-2320-363-24P

(1) ITEM NO	(2) SMR CODE	(3) NSN	(4) CAGEC	(5) PART NUMBER	(6) DESCRIPTION AND USABLE ON CODES(UOC)	(7) QTY
					107516..... UOC:5A2,6A1	
41	KFFZZ		04692	107516-10	.SEAT, DISCHARGE VLV PART OF KIT P/N 107516..... UOC:5A2,6A1	2
42	XAFZZ		04692	107096-26	.COVER, CRANKCASE..... UOC:5A2,6A1	1
43	KFFZZ		04692	107967-27	.GASKET, BASE PART OF KIT P/N 107967 PART OF KIT P/N 107969..... UOC:5A2,6A1	1
44	XAFZZ		04692	107096-24	.CRANKCASE..... UOC:5A2,6A1	1
45	KFFZZ		04692	107967-23	.GASKET, CYLINDER H PART OF KIT P/N 107516 PART OF KIT P/N 107967 PART OF KIT P/N 107969..... UOC:5A2,6A1	1

END OF FIGURE



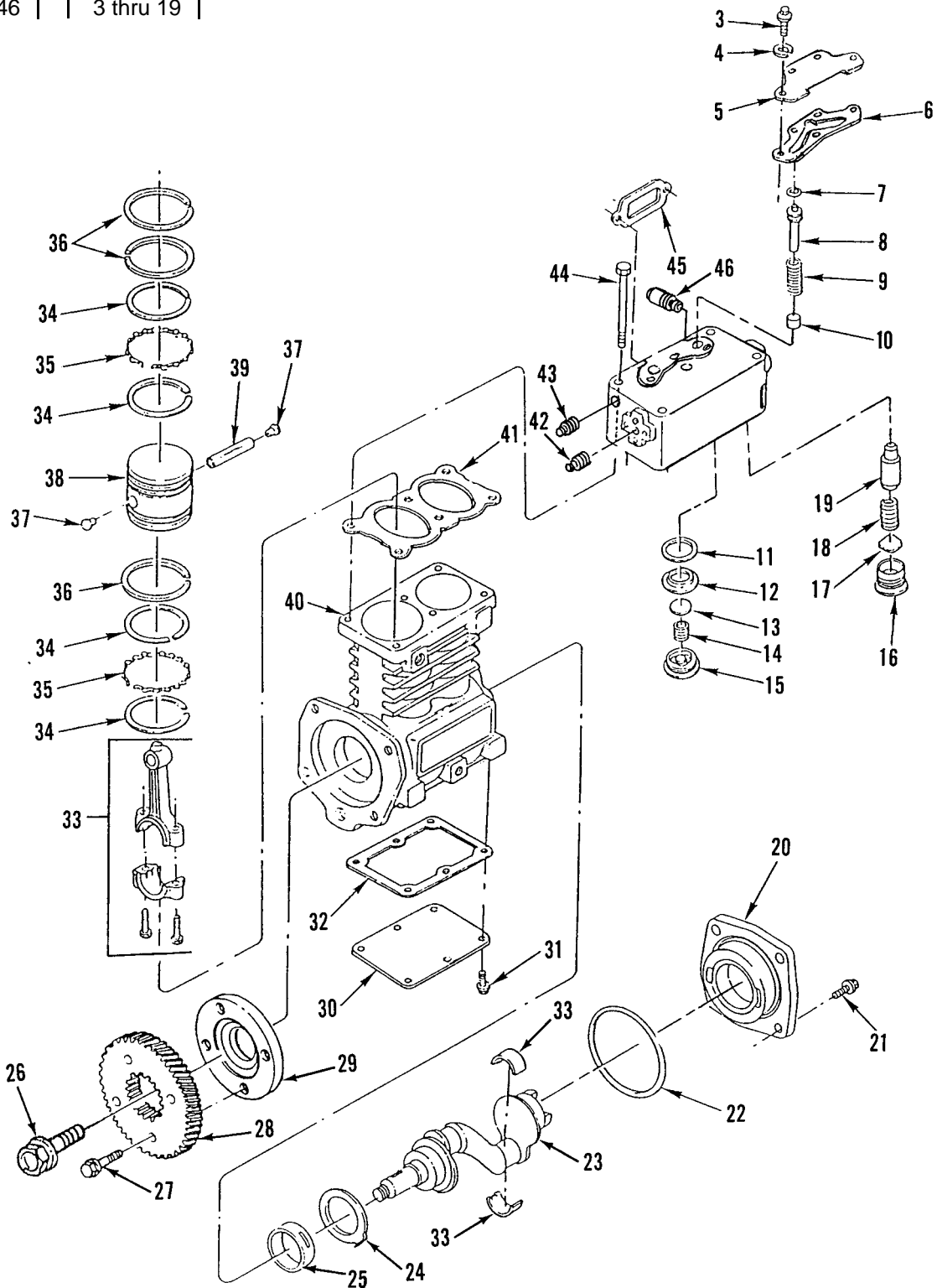
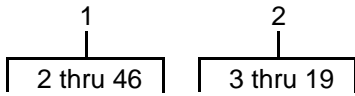

Figure 213. Air Compressor Assembly (M916A2, M917A1's)



(1) ITEM NO	(2) SMR CODE	(3) NSN	(4) CAGEC	(5) PART NUMBER	(6) DESCRIPTION AND USABLE ON CODES(UOC)	(7) QTY
GROUP 1209 AIR COMPRESSOR ASSEMBLY FIG. 213 AIR COMPRESSOR ASSEMBLY (M916A2, M917A1'S)						
1	PBOFF	4310014358024	06853	109426	COMPRESSOR,AIR..... UOC:6A2,7A1,7E1	1
2	XAFFF		06853	107082	.CYLINDER HD CPL..... UOC:6A2,7A1,7E1	1
3	PAFZZ	5306000825161	06853	237687	..BOLT,MACHINE 5/16 X 3/4..... UOC:6A2,7A1,7E1	1
4	PAFZZ	5310004079566	96906	MS35338-45	..WASHER,LOCK 5/16 INCH..... UOC:6A2,7A1,7E1	1
5	XAFZZ		06853	298722	..PLATE,COVER..... UOC:6A2,7A1,7E1	1
6	KFFZZ		06853	298721	..GASKET PART OF KIT P/N 107516..... UOC:6A2,7A1,7E1	1
7	KFFZZ		06853	294821	..PACKING,PREFORMED PART OF KIT P/N 107516..... UOC:6A2,7A1,7E1	1
8	KFFZZ		06853	110911	..PISTON,UNLOADER PART OF KIT P/N 107516..... UOC:6A2,7A1,7E1	1
9	KFFZZ		06853	298724	..SPRING HELICAL,COMP PART OF KIT P/N 107516..... UOC:6A2,7A1,7E1	1
10	XDFZZ		06853	298719	..BUSHING..... UOC:6A2,7A1,7E1	1
11	KFFZZ		06853	294569	..GASKET PART OF KIT P/N 107516..... UOC:6A2,7A1,7E1	1
12	KFFZZ		06853	110910	..INLET VALVE SEAT PART OF KIT P/N 107516..... UOC:6A2,7A1,7E1	1
13	KFFZZ		06853	296615	..VALVE,INLET PART OF KIT P/N 107516 UOC:6A2,7A1,7E1	1
14	KFFZZ		06853	111666	..SPRING,INLET VALVE PART OF KIT P/N 107516..... UOC:6A2,7A1,7E1	1
15	KFFZZ		06853	110907	..INLET VALVE STOP PART OF KIT P/N 107516..... UOC:6A2,7A1,7E1	1
16	PAFZZ	4820008933216	06853	294751	..SEAT,VALVE PART OF KIT P/N 107516. UOC:6A2,7A1,7E1	1
17	PAFZZ	4820004268386	06853	230935	..SEAT,VALVE PART OF KIT P/N 107516. UOC:6A2,7A1,7E1	1
18	PAFZZ	5360010818276	06853	292375	..SPRING,HELICAL,COMP PART OF KIT P/N 107516..... UOC:6A2,7A1,7E1	1
19	PAFZA	4820010807439	06853	246432	..STOP,VALVE..... UOC:6A2,7A1,7E1	1
20	XDFZZ		06853	109363	.COUPLING ADAPTER..... UOC:6A2,7A1,7E1	1
21	PAFZZ	5306000825161	06853	237687	..BOLT,MACHINE.....	1

(1) ITEM NO	(2) SMR CODE	(3) NSN	(4) CAGEC	(5) PART NUMBER	(6) DESCRIPTION AND USABLE ON CODES(UOC)	(7) QTY
22	KFFZZ		06853	298730	UC: 6A2, 7A1, 7E1 .SEAL,RING PART OF KIT P/N 107969...	1
23	XDFZZ		06853	112531	UC: 6A2, 7A1, 7E1 .CRANKSHAFT.....	1
24	KFFZZ		06853	292304	UC: 6A2, 7A1, 7E1 .RING,RETAINING PART OF KIT P/N 107969.....	1
25	KFFZZ		06853	112547	UC: 6A2, 7A1, 7E1 .BEARING PART OF KIT P/N 107969....	1
26	XDFZZ		06853	113189	UC: 6A2, 7A1, 7E1 .BOLT,MACHINE M10X5-6GX30MM.....	1
27	XDFZZ		06853	112551	UC: 6A2, 7A1, 7E1 .BOLT,MACHINE M20X2.5-6GX50MM.....	1
28	XDFZZ		06853	113054	UC: 6A2, 7A1, 7E1 .GEAR,DRIVE.....	1
29	XDFZZ		06853	112550	UC: 6A2, 7A1, 7E1 .ADAPTER,GEAR.....	1
30	XDFZZ		06853	298725	UC: 6A2, 7A1, 7E1 .COVER,CRANKCASE.....	1
31	PAFZZ	5305014429868	06853	237688	UC: 6A2, 7A1, 7E1 .SCREW,CAP,HEXAGON H.....	1
32	KFFZZ		06853	110447	UC: 6A2, 7A1, 7E1 .GASKET,BASE PART OF KIT P/N 107969 PART OF KIT P/N 108842.....	1
33	KFFZZ		06853	109884	UC: 6A2, 7A1, 7E1 .CONNECTING ROD ASSY PART OF KIT P/N 108842.....	1
34	KFFZZ		06853	298710	UC: 6A2, 7A1, 7E1 .RING,PISTON PART OF KIT P/N 107639 PART OF KIT P/N 108842.....	4
35	KFFZZ		06853	298714	UC: 6A2, 7A1, 7E1 .RING,PISTON PART OF KIT P/N 107639 PART OF KIT P/N 108842.....	2
36	KFFZZ		06853	298706	UC: 6A2, 7A1, 7E1 .RING,PISTON PART OF KIT P/N 107639 PART OF KIT P/N 108842.....	3
37	PAFZZ	2530010813213	06853	292392	UC: 6A2, 7A1, 7E1 .PLUG,RETAINER PIN PART OF KIT P/N 108842.....	2
38	KFFZZ		06853	287696	UC: 6A2, 7A1, 7E1 .PISTON,STD PART OF KIT P/N 108842..	1
39	PAFZZ	4310011538352	06853	292530	UC: 6A2, 7A1, 7E1 .PIN,PISTON PART OF KIT P/N 108842..	1
40	XDFZZ		06853	112514	UC: 6A2, 7A1, 7E1 .CRANKCASE.....	1
41	KFFZZ		06853	298715	UC: 6A2, 7A1, 7E1 .GASKET,CYLINDER HD PART OF KIT P/N 107516.....	1
42	PAFZZ	4730006023707	25511	P49787	UC: 6A2, 7A1, 7E1 .PLUG,PIPE.....	1
43	PAFZZ	4730012169355	79470	C3169X1	UC: 6A2, 7A1, 7E1 .PLUG,PIPE.....	1

WP 0002 00

TM 9-2320-363-24P

(1)	(2)	(3)	(4)	(5)	(6)	(7)
ITEM	SMR			PART		
NO	CODE	NSN	CAGEC	NUMBER	DESCRIPTION AND USABLE ON CODES(UOC)	QTY
44	XDFZZ		06853	298749	UOC:6A2,7A1,7E1 .SCREW,CAP,HEXAGON.....	1
45	PAFZZ	5330014233412	06853	243430	NON-ASBES .GASKET PART OF KIT P/N 107516.....	1
				TOS	UOC:6A2,7A1,7E1	
46	PAFZZ	4820014428339	06853	131081	.VALVE,SAFETY RELIEF.....	1
					UOC:6A2,7A1,7E1	

END OF FIGURE

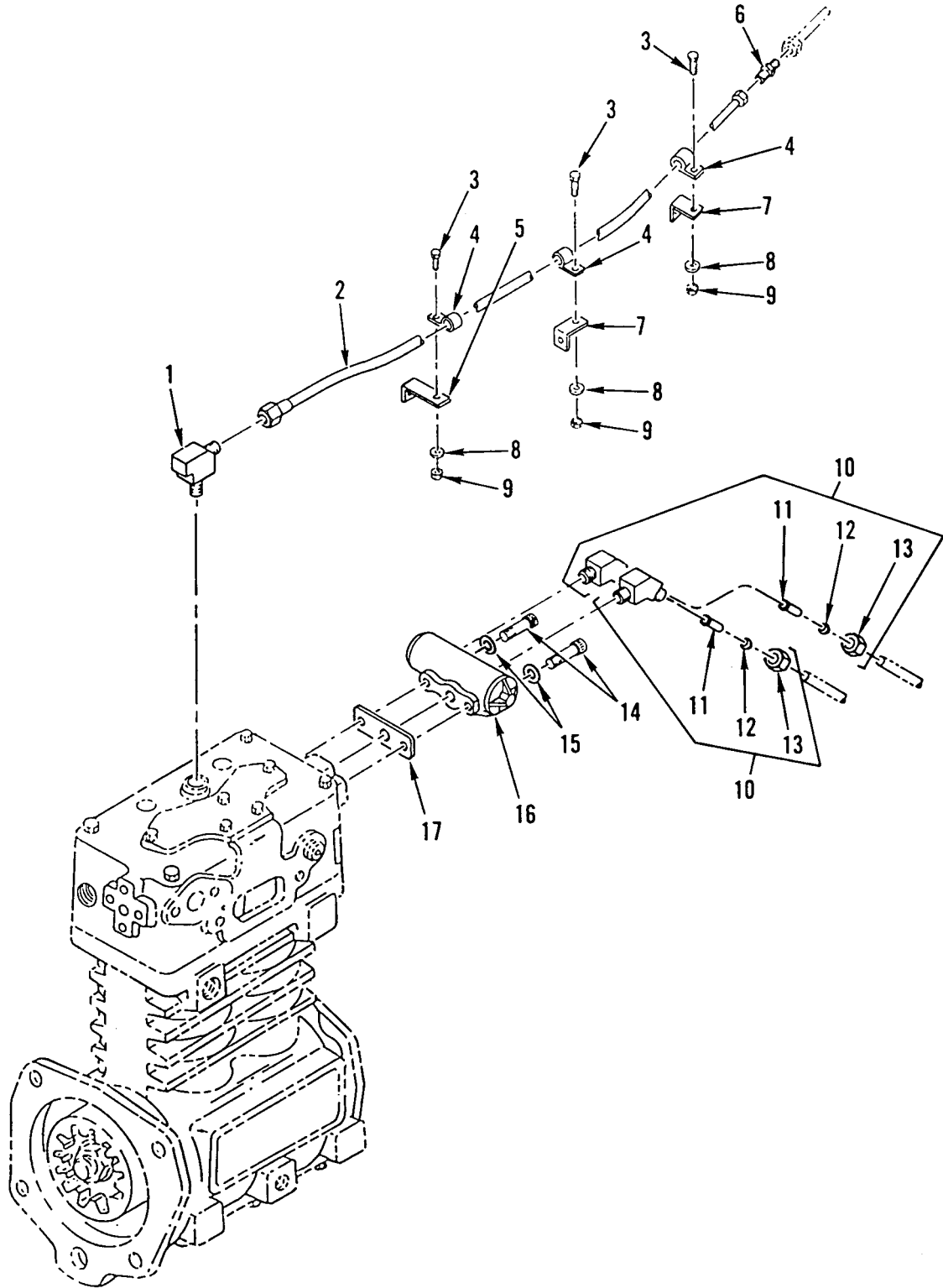

Figure 214. Air Compressor Governor and Discharge

(1) ITEM NO	(2) SMR CODE	(3) NSN	(4) CAGEC	(5) PART NUMBER	(6) DESCRIPTION AND USABLE ON CODES(UOC)	(7) QTY
GROUP 1209 AIR COMPRESSOR ASSEMBLY						
FIG. 214 AIR COMPRESSOR GOVERNOR						
AND DISCHARGE						
1	PAOZZ	4730006139339	93061	249F-10-8	ELBOW,PIPE TO TUBE.....	1
2	PAOZZ	4720013321598	64678	A12-11593-054	HOSE ASSEMBLY,NONME.....	1
3	PAOZZ	5305002253843	80204	B1821BH025C100N	SCREW,CAP,HEXAGON H 1/4-20UNC X 1.00.....	3
4	PAOZZ	5340011453232	01276	900729-21	CLAMP,LOOP.....	3
5	PFOZZ	5340013284367	64678	23-09130-000	BRACKET,ANGLE 4 IN.....	1
6	PAOZZ	4730002773874	81343	10-10 010101B	NIPPLE,TUBE.....	1
7	PFOZZ	5340013284371	64678	23-09130-002	BRACKET,ANGLE 4 IN.....	2
8	PAOZZ	5310008094058	96906	MS27183-10	WASHER,FLAT .281 ID X .625 OD X .065 THK.....	3
9	PAOZZ	5310000881251	81349	M45913/1-4CG5C	NUT,SELF-LOCKING,HE 1/4-20UNC.....	3
10	PAOZZ	4730012275373	93061	279NTA-6-2	ELBOW,PIPE TO TUBE.....	2
11	PAOZZ	4730010485260	93061	60NTA-6	.SLEEVE,COMPRESSION,.....	1
12	PAOZZ	4730010564990	93061	63NTA-6	.INSERT,TUBE FITTING.....	1
13	PAOZZ	4730010487873	93061	61NTA-6	.NUT,TUBE COUPLING.....	1
14	PAOZZ	5305013327226	64678	23-10574-275	SCREW,CAP,SOCKET HE 5/16-18.....	2
15	PAOZZ	5310001670721	96906	MS35333-41	WASHER,LOCK 5/16 NOM SIZE.....	2
16	PAOZZ	2530007530709	06853	275491	GOVERNOR ASSEMBLY,A.....	1
					UOC:5A2,6A1	
16	PAOZZ	2530008275934	06853	275707	GOVERNOR ASSEMBLY,A.....	1
					UOC:6A2,7A1,7E1	
17	PAOZZ	5330005313197	06853	236577	GASKET.....	1

END OF FIGURE

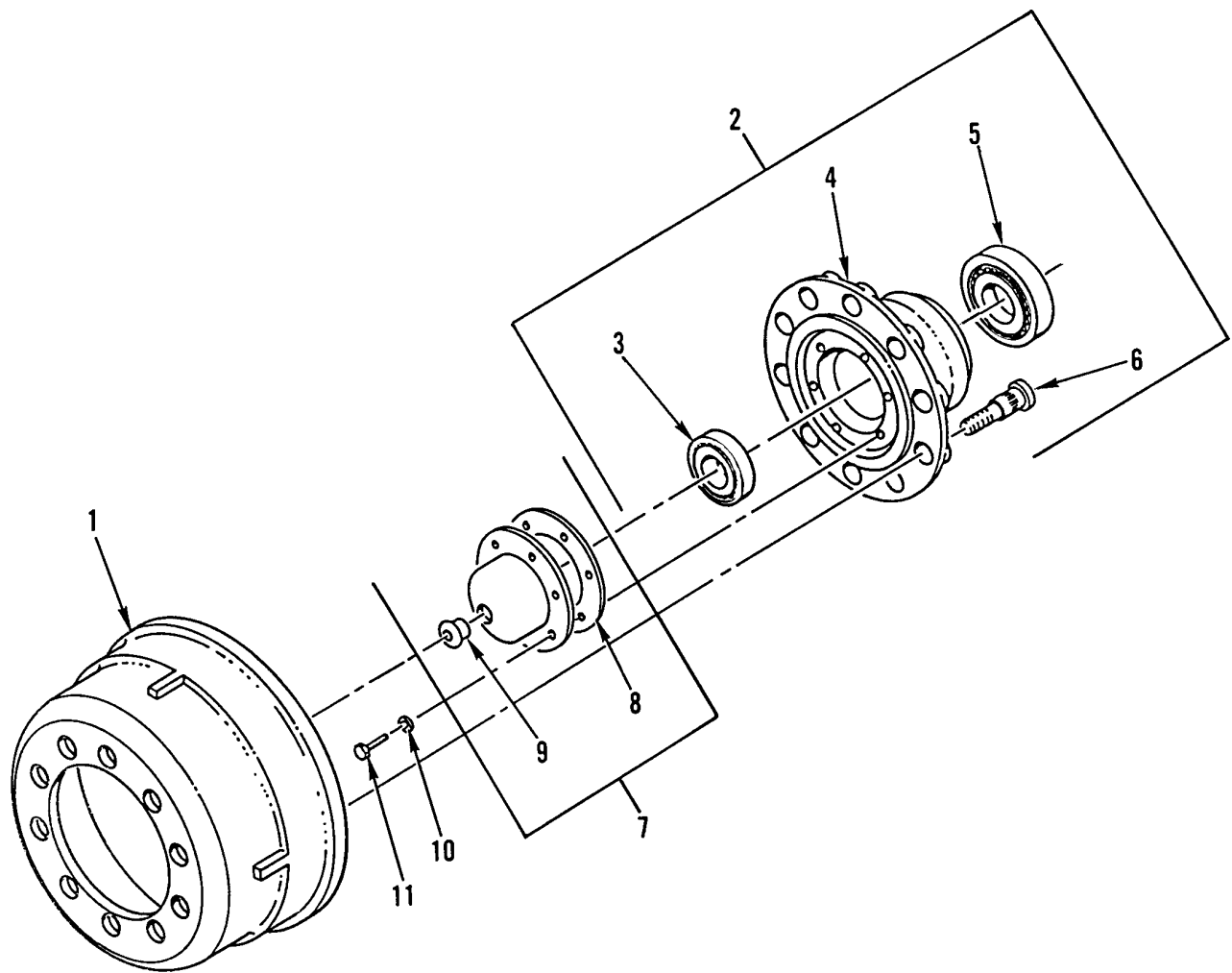

Figure 215. Front Axle Hub Assembly (M915A2)

WP 0002 00

TM 9-2320-363-24P

(1) ITEM NO	(2) SMR CODE	(3) NSN	(4) CAGEC	(5) PART NUMBER	(6) DESCRIPTION AND USABLE ON CODES(UOC)	(7) QTY
					GROUP 13 WHEELS AND TRACKS GROUP 1311 WHEEL ASSEMBLY FIG. 215 FRONT AXLE HUB ASSEMBLY (M915A2)	
1	PAOZZ	2530013300738	64678	3574-X	BRAKE DRUM.....	2
					UOC:5A2	
2	PAOFF	2530013484445	64678	CM/101984	HUB,WHEEL,VEHICULAR LEFT.....	1
					UOC:5A2	
2	PAOFF	2530013523792	64678	CM/101985	HUB,WHEEL,VEHICULAR RIGHT.....	1
					UOC:5A2	
3	PAOZZ	3110001005938	60038	3782-3720	.BEARING,ROLLER,TAPE.....	1
					UOC:5A2	
4	XAOZZ		64678	CM/102008	.HUB.....	1
					UOC:5A2	
5	PAOZZ	3110008290575	81348	FFB187/01-500	.BEARING,ROLLER,TAPE.....	1
					UOC:5A2	
6	PAOZZ	5320013544710	64678	CM/101873	.PIN-RIVET,THREADED LEFT.....	10
					UOC:5A2	
6	PAOZZ	5307014238514	64678	CM/101874	.STUD,SELF-LOCKING RIGHT.....	10
					UOC:5A2	
7	PAOZZ	2530014240396	80201	1711	HUB CAP,WHEEL.....	2
					UOC:5A2	
8	PAOZZ	5330014759540	80201	450755	.GASKET.....	1
					UOC:5A2	
9	PAOZZ	5340012881244	80201	450434	.PLUG,PROTECTIVE,DUS.....	1
					UOC:5A2	
10	PAOZZ	5310009746623	96906	MS35338-140	WASHER,LOCK .318 MAX. ID X .586 MAX. OD.....	12
					UOC:5A2	
11	PAOZZ	5306002264825	80204	B1821BH031C075N	BOLT,MACHINE 5/16-18UNC-2A X .750..	12
					UOC:5A2	

END OF FIGURE

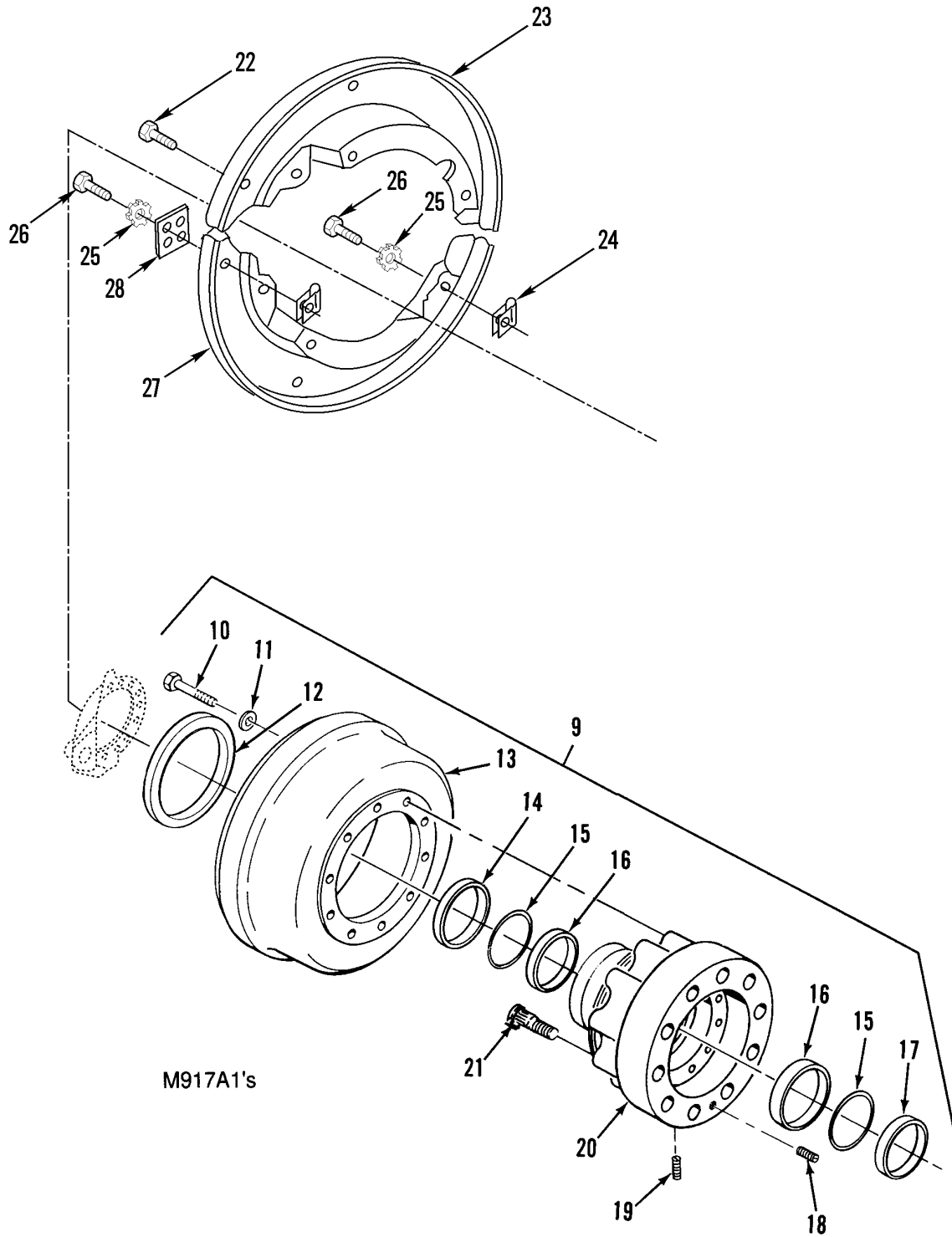

Figure 216. Front Axle Hub Assembly (M916A1, M916A2, M917A1's)



(1) ITEM NO	(2) SMR CODE	(3) NSN	(4) CAGEC	(5) PART NUMBER	(6) DESCRIPTION AND USABLE ON CODES(UOC)	(7) QTY
GROUP 1311 WHEEL ASSEMBLY FIG. 216 FRONT AXLE HUB ASSEMBLY (M916A1, M916A2, M917A1'S)						
1	PAOFF	2530013472846	45152	1775940 U	HUB,WHEEL,VEHICULAR LEFT..... UOC:6A1,6A2	1
1	PAOFF	2530013469854	45152	1775930 U	HUB,WHEEL,VEHICULAR RIGHT..... UOC:6A1,6A2	1
2	XAFLL		45152	55752AX.	.SCREW,CAP,HEXAGON H FOR REPLACEMENT SEE MAC FGC 1311..... UOC:6A1,6A2	10
3	XAFZZ		45152	8865GX.	.WASHER,FLAT FOR REPLACEMENT SEE MAC FGC 1311..... UOC:6A1,6A2	10
4	XAFLL		45152	1717260.	.BRAKE DRUM FOR REPLACEMENT SEE MAC FGC 1311..... UOC:6A1,6A2	1
5	XAFLL		45152	1767660.	.HUB,WHEEL,VEHICULAR FOR REPLACEMENT SEE MAC FGC 1311..... UOC:6A1,6A2	1
6	PAOZZ	3110001000336	45152	570GX1	.CUP,TAPERED ROLLER..... UOC:6A1,6A2	2
7	XAFLL		45152	2HE211.	.STUD,SELF-LOCKING LEFT, FOR REPLACEMENT SEE MAC FGC 1311..... UOC:6A1,6A2	10
7	XAFLL		45152	2HE210.	.STUD,SELF-LOCKING RIGHT, FOR REPLACEMENT SEE MAC FGC 1311..... UOC:6A1,6A2	10
8	XAOLL		45152	3046022	.RING,STONE FOR REPLACEMENT SEE MAC FGC 1311..... UOC:6A1,6A2	1
9	PAOFZ	2530014474244	45152	3049388	HUB,WHEEL,VEHICULAR RH..... UOC:7A1,7E1	1
9	PAOFF	2530014530957	45152	3049389	HUB,WHEEL,VEHICULAR LH..... UOC:7A1,7E1	1
10	XAFLL		45152	68099AX.	.SCREW,CAP,HEXAGON H FOR REPLACEMENT SE MAC FGC 1311..... UOC:7A1,7E1	10
11	XAFLL		45152	8865GX.	.WASHER,FLAT FOR REPLACEMENT SEE MAC FGC 1311..... UOC:7A1,7E1	10
12	XAFLL		45152	3046022	.RING,STONE FOR REPLACEMENT SEE MAC FGC 1311..... UOC:7A1,7E1	1
13	XAFLL		45152	1717260.	.BRAKE DRUM FOR REPLACEMENT SEE MAC FGC 1311..... UOC:7A1,7E1	1
14	PAOZZ	3110001000602	60038	56650	.CUP,TAPERED ROLLER CTIS ONLY..... UOC:7A1,7E1	1
15	PAOZZ	5325011091955	80756	UR-550	.RING,RETAINING..... UOC:7A1,7E1	2
16	PAOZA	5330014463786	45152	2031960	.SEAL,PLAIN ENCASED.....	2

(1) ITEM NO	(2) SMR CODE	(3) NSN	(4) CAGEC	(5) PART NUMBER	(6) DESCRIPTION AND USABLE ON CODES(UOC)	(7) QTY
17	PAOZZ	3110001000336	45152	570GX1	UOC:7A1,7E1 .CUP,TAPERED ROLLER.....	2
18	PFOZZ	4730000444861	6N299	0918850	UOC:7A1,7E1 .PLUG,PIPE 0.25NPT, CTIS ONLY.....	1
19	PFOZZ	4730012425371	30327	109-B-06	UOC:7A1,7E1 .PLUG,PIPE 0.375 NPT, CTIS ONLY....	1
20	XAFLL		45152	2062410.	UOC:7A1,7E1 .HUB,WHEEL,VEHICULAR CTIS ONLY, FOR REPLACEMENT SEE MAC FGC 1311....	1
21	XAFLL		45152	2HE211.	UOC:7A1,7E1 .STUD,SELF-LOCKING LEFT, FOR REPLACEMENT SEE MAC FGC 1311.....	10
21	XAFLL		45152	2HE210.	UOC:7A1,7E1 .STUD,SELF-LOCKING RIGHT, FOR REPLACEMENT SEE MAC FGC 1311.....	10
22	PAOZZ	5305008022764	80204	B1821BH038C050N	UOC:7A1,7E1 SCREW,CAP,HEXAGON H 0.38-16X0.50...	4
23	PAOZZ	2530014729293	45152	2182890	UOC:7A1,7E1 SHIELD,BRAKE DISK LH.....	2
24	PAOZZ	5310014748734	78553	C521-1420	UOC:7A1,7E1 NUT,SHEET SPRING 0.25-20.....	8
25	PAOZZ	5310002090786	96906	MS35335-33	UOC:7A1,7E1 WASHER,LOCK .25 ID.....	8
26	PFOZZ	5305014752816	45152	2182980	UOC:7A1,7E1 SCREW,CAP,HEXAGON H .25-20 X .375..	8
27	PAOZZ	2530014729299	45152	2182900	UOC:7A1,7E1 SHIELD,BRAKE DISK RH.....	2
28	XDOZZ		45152	2182850	UOC:7A1,7E1 PLATE,MOUNTING.....	2

END OF FIGURE



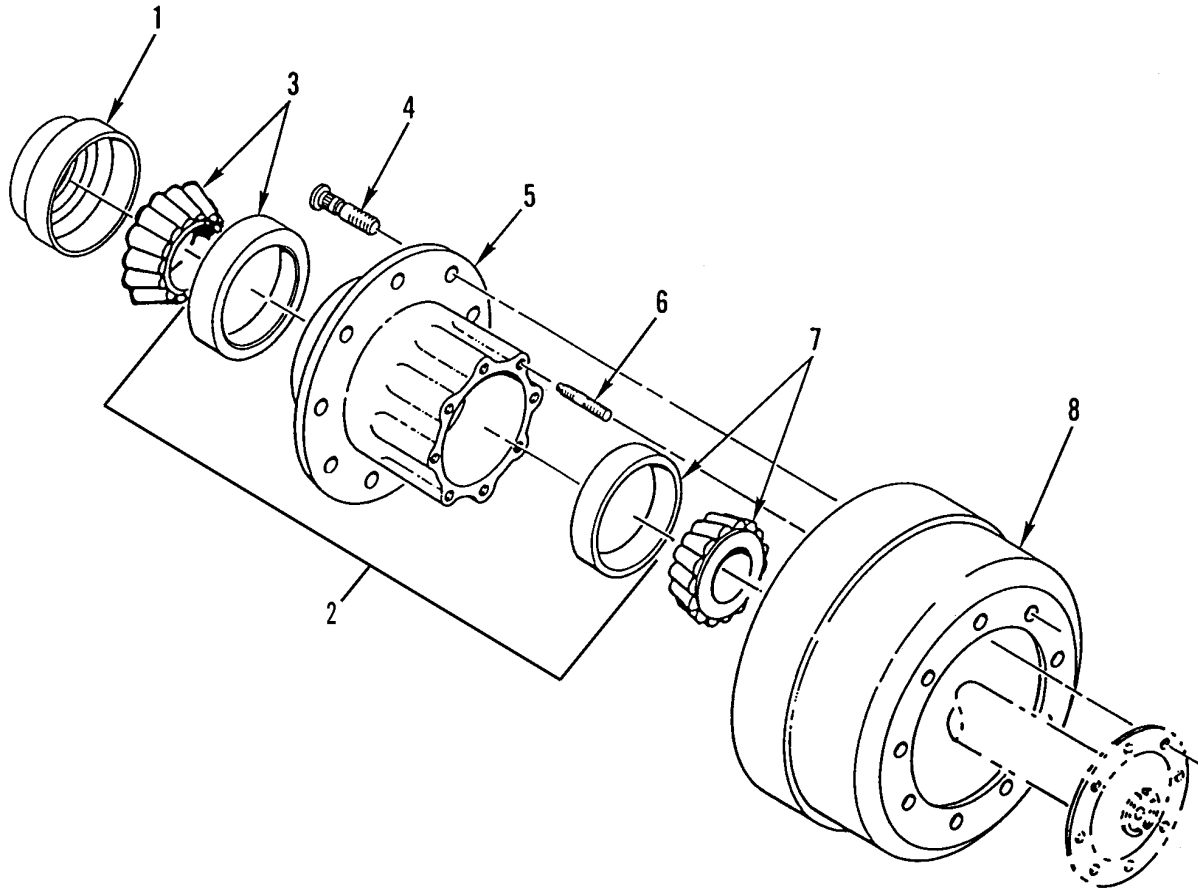

Figure 217. Rear Axle Hub Assembly (M915A2)

(1) ITEM NO	(2) SMR CODE	(3) NSN	(4) CAGEC	(5) PART NUMBER	(6) DESCRIPTION AND USABLE ON CODES(UOC)	(7) QTY
GROUP 1311 WHEEL ASSEMBLY						
FIG. 217 REAR AXLE HUB ASSEMBLY						
(M915A2)						
1	PAOZZ	5330011171014	52304	1277701	SEAL,PLAIN ENCASED.....	4
					UOC:5A2	
2	PAOFZ	2530013486386	64678	101483	HUB,WHEEL,VEHICULAR L.H.....	1
					UOC:5A2	
2	PAOFF	2530013484443	64678	CM/101484	HUB,WHEEL,VEHICULAR R.H.....	1
					UOC:5A2	
3	PAOZZ	3110013311340	60038	594A-592A	.BEARING,ROLLER,TAPE.....	1
					UOC:5A2	
4	PAOZZ	5306013465297	64678	CM/100370	.BOLT,SHOULDER LEFT.....	10
					UOC:5A2	
4	PAOZZ	5306013463680	64678	CM/100371	.BOLT,SHOULDER RIGHT.....	10
					UOC:5A2	
5	XAOZZ		64678	CM/101463	.HUB,MACHINED LEFT,REAR REAR.....	1
					UOC:5A2	
5	XAOZZ		64678	CM/101464	.HUB,MACHINED RIGHT,REAR REAR.....	1
					UOC:5A2	
6	PAOZZ	5307013472501	64678	CM/100383	.STUD,PLAIN.....	8
					UOC:5A2	
7	PAOZZ	3110001004218	81348	FFB187/01-614	.BEARING,ROLLER,TAPE.....	1
					UOC:5A2	
8	PAOZZ	2530011516263	73972	3141-X	BRAKE DRUM.....	4
					UOC:5A2	

END OF FIGURE

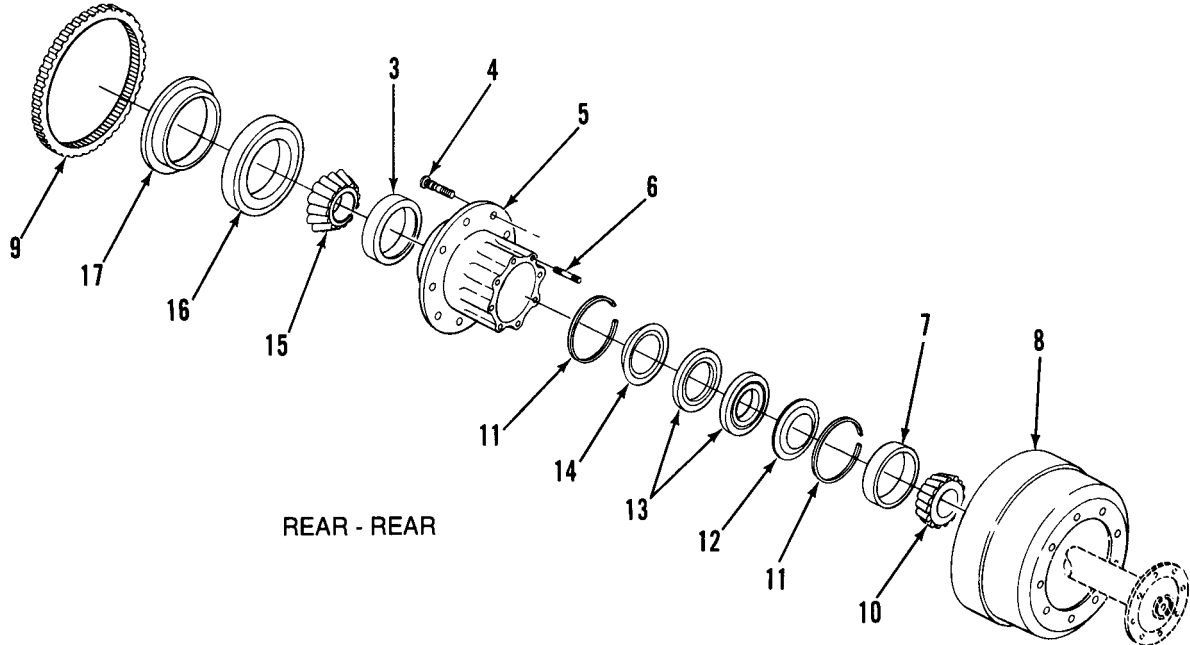
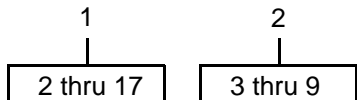
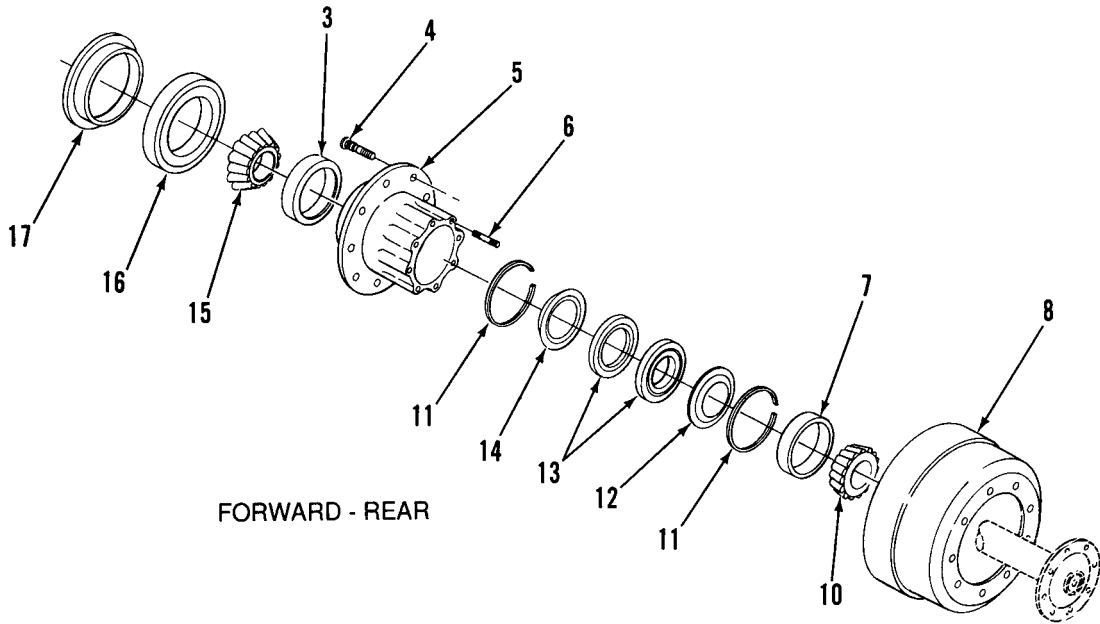
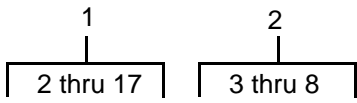

Figure 218. Rear Hub and Drum Assembly (M917A1's)

(1) ITEM NO	(2) SMR CODE	(3) NSN	(4) CAGEC	(5) PART NUMBER	(6) DESCRIPTION AND USABLE ON CODES(UOC)	(7) QTY
GROUP 1311 WHEEL ASSEMBLY FIG. 218 REAR HUB AND DRUM ASSEMBLY (M917A1'S)						
1	PAOFF	2530014469633	78500	A8-333-A-4265	HUB,WHEEL,VEHICULAR L.H. FWD REAR.. UOC:7A1,7E1	1
1	PAOFF	2530014469793	78500	A9-333-A-4265	HUB,WHEEL,VEHICULAR R.H. FWD REAR.. UOC:7A1,7E1	1
1	PAOFF	2530014472456	78500	A2-333-A-4265	HUB,WHEEL,VEHICULAR L.H. REAR/REAR. UOC:7A1,7E1	1
1	PAOFF	2530014472483	78500	A3-333-A-4265	HUB,WHEEL,VEHICULAR R.H. REAR/REAR. UOC:7A1,7E1	1
2	PAOFF	2530014485514	78500	A-333-A-4265	.HUB,WHEEL,VEHICULAR L.H. REAR/REAR UOC:7A1,7E1	1
2	PAOFF	2530014589505	78500	A1-333-A-4265	.HUB AND DRUM ASSEMB R.H. REAR/REAR UOC:7A1,7E1	1
2	PBOFF	2530014466743	78500	A6-333-A-4265	.HUB,WHEEL,VEHICULAR L.H. FWD REAR. UOC:7A1,7E1	1
2	PBOFF	2530014466744	78500	A7-333-A-4265	.HUB,WHEEL,VEHICULAR R.H. FWD REAR. UOC:7A1,7E1	1
3	PAOZZ	3110001000339	60038	772	..CUP,TAPERED ROLLER..... UOC:7A1,7E1	1
4	PAOZZ	5307014468060	78500	20X2455	..STUD,SELF-LOCKING L.H. FORWARD REAR..... UOC:7A1,7E1	10
4	PAOZZ	5307014472099	78500	20-X-2456S RH	..STUD,SELF-LOCKING R.H. FORWARD REAR..... UOC:7A1,7E1	10
4	PAOZZ	5307014468060	78500	20X2455	..STUD,SELF-LOCKING L.H, REAR/REAR. UOC:7A1,7E1	10
4	PAOZZ	5307014472099	78500	20-X-2456S RH	..STUD,SELF-LOCKING R.H, REAR/REAR. UOC:7A1,7E1	10
5	XAOZZ		78500	333-A-4265	..HUB,BARE..... UOC:7A1,7E1	1
6	PAOZZ	5307014471771	78500	4X1887	..STUD,PLAIN..... UOC:7A1,7E1	8
7	PAOZZ	3110001000337	65282	A8102	..CUP,TAPERED ROLLER..... UOC:7A1,7E1	1
8	PBOZZ	2530014466778	78500	3219-Q-5815	..BRAKE DRUM..... UOC:7A1,7E1	1
9	XAFLL		78500	3247-T-1190	..RING,TONE REAR/REAR FOR REPLACEMENT SEE MAC FGC 1311..... UOC:7A1,7E1	1
10	PAOZZ	3110001000683	60038	749	.CONE AND ROLLERS,TA..... UOC:7A1,7E1	1
11	PAOZA	5325014485676	78500	1229-K-4691	.RING,RETAINING..... UOC:7A1,7E1	2
12	PAOZA	5330014463797	78500	2297-Y-7123	.GASKET..... UOC:7A1,7E1	1
13	PAOZZ	5330013080175	78500	A-1205-D-2162	.SEAL,PLAIN ENCASED..... UOC:7A1,7E1	2
14	PAOZZ	5365014469560	78500	2297-X-7122	.SPACER,SPECIAL SHAP.....	2

WP 0002 00

TM 9-2320-363-24P

(1) ITEM NO	(2) SMR CODE	(3) NSN	(4) CAGEC	(5) PART NUMBER	(6) DESCRIPTION AND USABLE ON CODES(UOC)	(7) QTY
15	PAOZZ	3110001000695	60038	782	UOC:7A1,7E1 .CONE AND ROLLERS,TA.....	1
16	PAOZZ	5365014464328	78500	1244-D-2214	UOC:7A1,7E1 .SPACER,SPECIAL SHAP.....	1
17	PAOZA	5330014463781	78500	A-1205-N-2536	UOC:7A1,7E1 .RETAINER,PACKING.....	1

END OF FIGURE





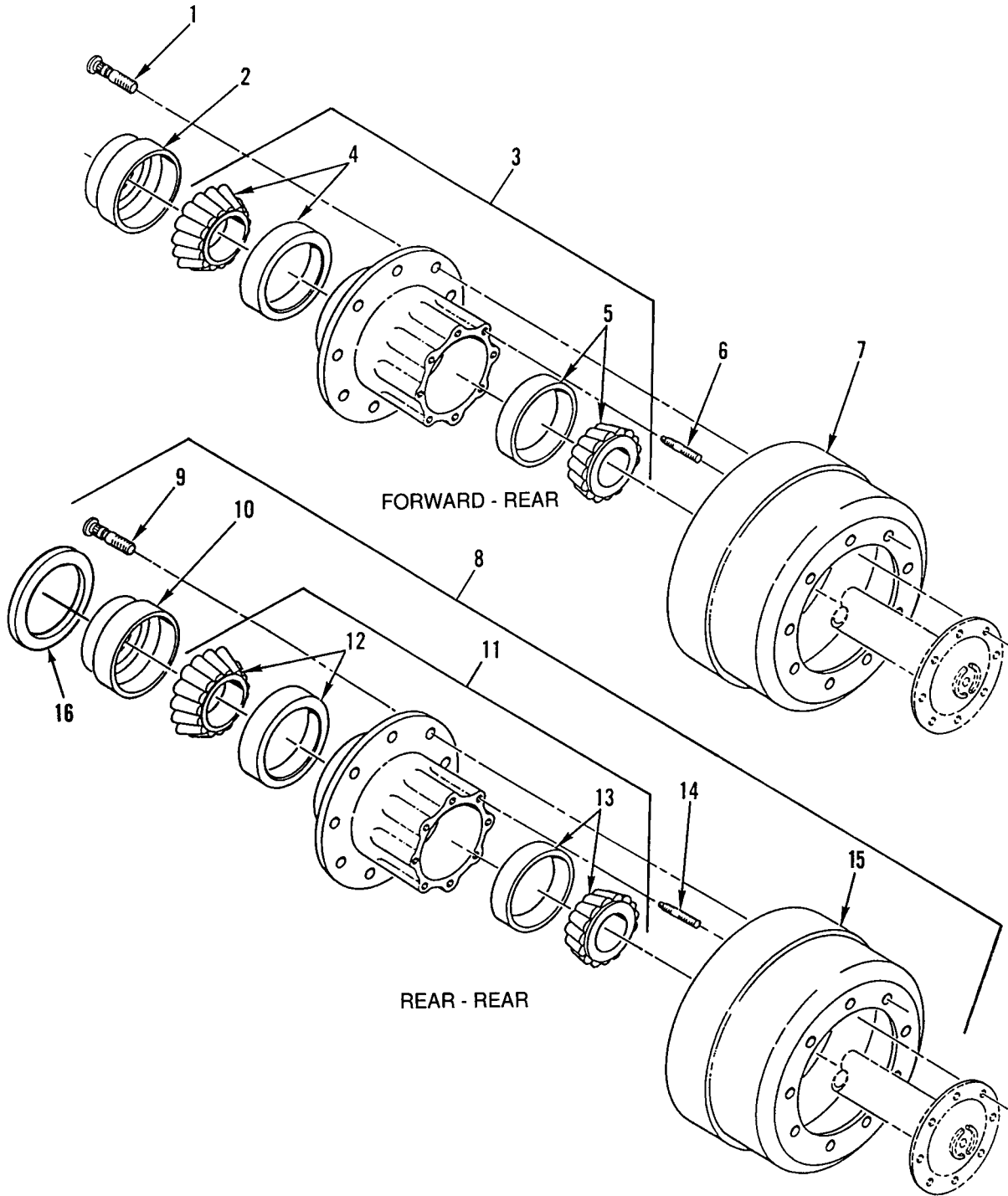

Figure 219. Rear Axle Hub Assembly (M916A1)

(1) ITEM NO	(2) SMR CODE	(3) NSN	(4) CAGEC	(5) PART NUMBER	(6) DESCRIPTION AND USABLE ON CODES(UOC)	(7) QTY
GROUP 1311 WHEEL ASSEMBLY						
FIG. 219 REAR AXLE HUB ASSEMBLY						
(M916A1)						
1	PAOZZ	5306013478928	78500	20X1817	BOLT,RIBBED SHOULDE LEFT, FORWARD REAR.....	10
						UOC:6A1
1	PAOZZ	5306013528323	78500	20X1818	BOLT,RIBBED SHOULDE RIGHT, FORWARD REAR.....	10
						UOC:6A1
2	PAOZZ	5330011171014	52304	1277701	SEAL,PLAIN ENCASED FORWARD REAR....	1
						UOC:6A1
3	PBOFF	3040013469959	78500	A333B3694	HUB,BODY FORWARD REAR.....	1
						UOC:6A1
4	PAOZZ	3110013311340	60038	594A-592A	.BEARING,ROLLER,TAPE.....	1
						UOC:6A1
5	PAOZZ	3110001004218	81348	FFB187/01-614	.BEARING,ROLLER,TAPE.....	1
						UOC:6A1
6	PAOZZ	5307011651418	78500	SC1024-1	STUD,SHOULDERED RIGHT.....	8
						UOC:6A1
7	PAOZZ	2530010831055	78500	3219-T-4544	BRAKE DRUM.....	1
						UOC:6A1
8	PAOFF	2530013275411	78500	HRTF67T129	HUB,WHEEL,VEHICULAR L.H, REAR/REAR.	1
						UOC:6A1
8	PAOFZ	2530013506339	78500	HRTF-00T-62	HUB,WHEEL,VEHICULAR R.H, REAR/REAR.	1
						UOC:6A1
9	PAOZZ	5306013488462	78500	20X1811	.BOLT,RIBBED SHOULDE LEFT,REAR REAR	10
						UOC:6A1
9	PAOZZ	5307012772302	78500	20X-1812	.STUD,PLAIN RIGHT,REAR REAR.....	10
						UOC:6A1
10	PAOZZ	5330013463804	80201	47690	.SEAL,PLAIN ENCASED REAR REAR.....	1
						UOC:6A1
11	XAOFF		78500	A-333-P-3734.	.HUB,WHEEL,VEHICULAR REAR REAR, FOR REPLACEMENT SEE MAC FGC 1311....	1
						UOC:6A1
12	PAOZZ	3110013311340	60038	594A-592A	.BEARING,ROLLER,TAPE.....	1
						UOC:6A1
13	PAOZZ	3110001004218	81348	FFB187/01-614	.BEARING,ROLLER,TAPE.....	1
						UOC:6A1
14	PAOZZ	5307011651418	78500	SC1024-1	.STUD,SHOULDERED RIGHT.....	8
						UOC:6A1
15	PAOZZ	2530013332368	78500	13-122453-002	.BRAKE DRUM.....	2
						UOC:6A1
16	XAFLL		78500	3237-W-1037	.TONE RING REAR/REAR.....	1
						UOC:6A1

END OF FIGURE

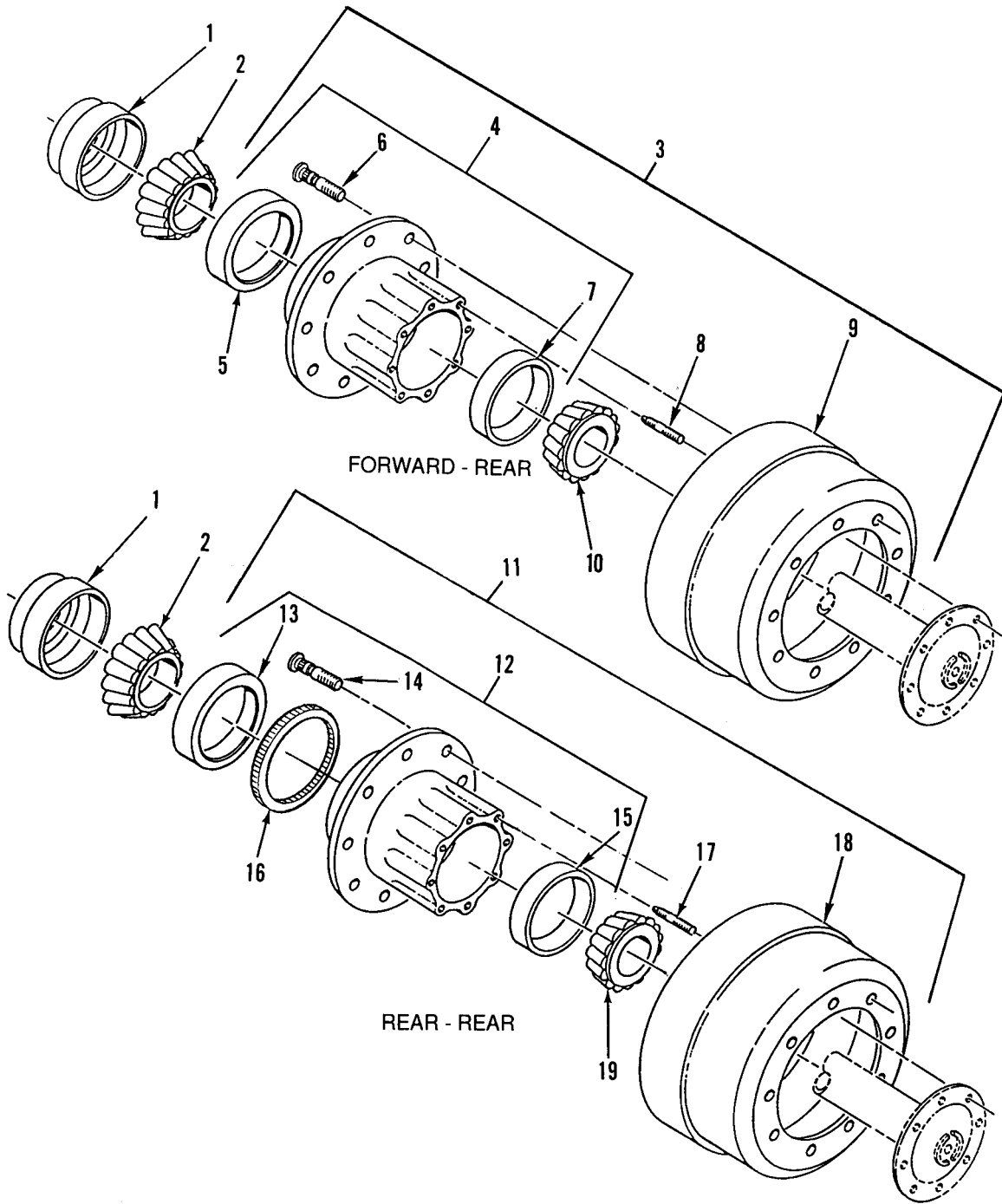

Figure 220. Rear Axle Hub Assembly (M916A2)

(1) ITEM NO	(2) SMR CODE	(3) NSN	(4) CAGEC	(5) PART NUMBER	(6) DESCRIPTION AND USABLE ON CODES(UOC)	(7) QTY
GROUP 1311 WHEEL ASSEMBLY FIG. 220 REAR AXLE HUB ASSEMBLY (M916A2)						
1	PAOZZ	5330011171014	52304	1277701	SEAL,PLAIN ENCASED..... UOC:6A2	2
2	PAOZZ	3110009509700	60038	594A	CONE AND ROLLERS,TA..... UOC:6A2	2
3	PBOFZ	2530014523637	73972	6862LH1	HUB,WHEEL,VEHICULAR L.H, FORWARD REAR..... UOC:6A2	1
3	PBOFZ	2530014523636	73972	6862RH1	HUB,WHEEL,VEHICULAR R.H, FORWARD REAR..... UOC:6A2	1
3	AFOFF		73972	8215LH1	HUB ASSEMBLY USE ON S/N: H66303 AND UP..... UOC:6A2	1
4	PFOFF	2530014965641	73972	HR611K	.HUB,WHEEL,VEHICULAR FORWARD REAR.. UOC:6A2	1
4	PBFFF		73972	HR841K	.HUB SUB ASSEMBLY USE ON S/N: H66303 AND UP..... UOC:6A2	1
5	PAFZZ	3110998059242	U0214	K592A	..CUP,TAPERED ROLLER FORWARD REAR.. UOC:6A2	1
6	PAFZZ	5307011568644	73972	W981L	..STUD,SELF-LOCKING 3/4-16 LH, FORWARD REAR..... UOC:6A2	10
6	PAFZZ	5306011585375	73972	W981R	..BOLT,RIBBED SHOULDE 3/4-16 RH, FORWARD REAR..... UOC:6A2	10
6	PAFZZ		73972	W1322L	..STUD,SELF-LOCKING 3/4-16 X 2.30, USE ON S/N: H66303 AND UP..... UOC:6A2	10
7	PAFZZ	3110001000329	02413	572	..CUP,TAPERED ROLLER FORWARD REAR.. UOC:6A2	1
8	PAOZZ	5307014424391	73972	W1201	.STUD,PLAIN 0.625X3.03,GR8 FORWARD REAR..... UOC:6A2	8
8	PAFZZ		73972	W981L	.STUD,PLAIN 3/16-18 X 2.94..... UOC:6A2	10
9	PAOZZ	2530014411881	73972	3600AX	.BRAKE DRUM..... UOC:6A2	1
10	PAOZZ	3110001000643	60038	580	CONE AND ROLLERS,TA..... UOC:6A2	2
11	PBOFZ	2530014518501	73972	6863LH1	HUB,WHEEL,VEHICULAR L.H. REAR/REAR. UOC:6A2	1
11	PBOFZ	2530014523635	73972	6863RH1	HUB,WHEEL,VEHICULAR R.H, REAR/REAR. UOC:6A2	1
11	AFOFF		73972	8110RH2	HUB ASSEMBLY USE ON S/N: H66303 AND UP..... UOC:6A2	1
12	XDOFF		73972	HR821K2	.HUB,WHEEL,VEHICULAR R.H. REAR/ UOC:6A2	1

(1) ITEM NO	(2) SMR CODE	(3) NSN	(4) CAGEC	(5) PART NUMBER	(6) DESCRIPTION AND USABLE ON CODES(UOC)	(7) QTY
					REAR, INCLUDES TONE RING..... UOC:6A2	
12	PBFFF		73972	HR822K	.HUB SUB ASSEMBLY USE ON S/N: H66303 AND UP.....	1
					UOC:6A2	
12	XDOFZ		73972	HR821K1	.HUB,WHEEL,VEHICULAR L.H, REAR/ REAR, INCLUDES TONE RING.....	1
					UOC:6A2	
13	PAFZZ	3110998059242	U0214	K592A	..CUP,TAPERED ROLLER REAR/REAR.....	1
					UOC:6A2	
14	PAFZZ	5307011568644	73972	W981L	..STUD,SELF-LOCKING 3/4-16 LH, REAR REAR.....	10
					UOC:6A2	
14	PAFZZ	5306011585375	73972	W981R	..BOLT,RIBBED SHOULDE 3/4-16 RH, REAR REAR.....	10
					UOC:6A2	
14	PAFZZ		73972	W1322R	..STUD,SELF-LOCKING 3/4-16 X 2.30, USE ON S/N: 66303 AND UP.....	10
					UOC:6A2	
15	PAFZZ	3110001000329	02413	572	..CUP,TAPERED ROLLER REAR/REAR.....	1
					UOC:6A2	
15	PAFZZ	3110001000329	02413	572	..CUP,TAPERED ROLLER REAR/REAR.....	1
					UOC:6A2	
16	XAFLL		73972	W1321.	..RING,TONE FOR REPLACEMENT SEE MAC FGC 1311.....	1
					UOC:6A2	
16	PAFZZ		73972	W1317	..RING,TONE USE ON S/N: 66303 AND UP.....	1
					UOC:6A2	
17	PAOZZ	5307014424391	73972	W1201	.STUD,PLAIN 0.625X3.03,GR8 REAR/ REAR.....	8
					UOC:6A2	
18	PAOZZ	2530014411881	73972	3600AX	.BRAKE DRUM.....	1
					UOC:6A2	
19	PAOZZ	3110001000643	60038	580	CONE AND ROLLERS,TA.....	2
					UOC:6A2	

END OF FIGURE



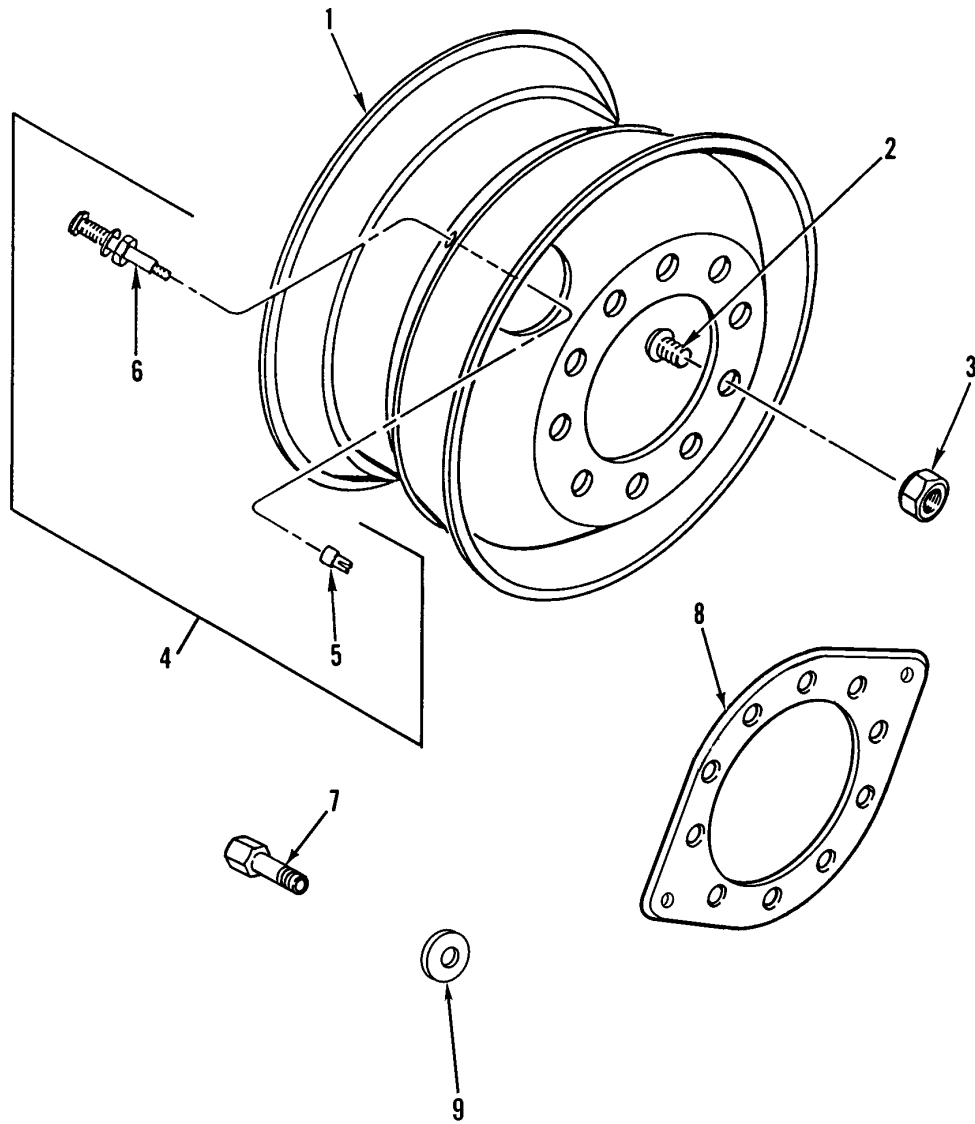

Figure 221. Wheel Assembly



(1) ITEM NO	(2) SMR CODE	(3) NSN	(4) CAGEC	(5) PART NUMBER	(6) DESCRIPTION AND USABLE ON CODES(UOC)	(7) QTY
GROUP 1311 WHEEL ASSEMBLY						
FIG. 221 WHEEL ASSEMBLY						
1	PAOZZ	2530014478084	73195	29314PG	WHEEL,PNEUMATIC TIR M917A1'S FRONT ONLY.....	3
					UOC:7A1,7E1	
1	PAOZZ	2530013297523	73195	27404N	WHEEL DISC.....	11
					UOC:5A2	
1	PAOZZ	2530013295110	73195	28510PG	WHEEL,PNEUMATIC TIR QTY=11 M916A1, M916A2--QTY=9 REAR & SPARE FOR M917A1S.....	11
					UOC:6A1,6A2,7A1,7E1	
2	PAOZZ	5325014466725	64678	ALU/5988R	INSERT,SCREW THREAD REAR, RIGHT INNER.....	20
					UOC:7A1,7E1	
2	PAOZZ	5325014467985	64678	ALU/5988L	INSERT,SCREW THREAD REAR, LEFT INNER.....	20
					UOC:7A1,7E1	
2	PAOZZ	2530011555860	96142	FX-10709-L	NUT,CAP,DUAL WHEEL INNER LEFT FORWARD REAR AND REAR REAR.....	20
					UOC:5A2,6A1,6A2	
2	PAOZZ	2530013299928	64678	FXC/FXT10708	NUT,CAP,DUAL WHEEL INNER RIGHT FORWARD REAR AND REAR REAR.....	20
					UOC:5A2,6A1,6A2	
3	PAOZZ	5310013317602	64678	FXC/FX8920L	NUT,SELF-LOCKING,SI FRONT LEFT....	10
3	PAOZZ	5310013354678	64678	FXC/FX891R	NUT,SELF-LOCKING,SI FRONT RIGHT....	10
3	PAOZZ	5310013317602	64678	FXC/FX8920L	NUT,SELF-LOCKING,SI OUTER LEFT FORWARD REAR AND REAR REAR.....	20
3	PAOZZ	5310013354678	64678	FXC/FX891R	NUT,SELF-LOCKING,SI OUTER RIGHT FORWARD REAR AND REAR REAR.....	20
4	PAOZZ	2640014737411	27783	TR 574-E29	VALVE,PNEUMATIC TIR FRONT & SPARE FOR M917A1'S.....	3
					UOC:7A1,7E1	
4	PAOZZ	2640014446175	17875	VS-571C-12G	VALVE,PNEUMATIC TIR REAR WHEELS ONLY.....	8
					UOC:7A1,7E1	
4	PAOZZ	2640005552823	27783	TR572	VALVE,PNEUMATIC TIR FRONT WHEELS, INCLUDES CAP AND CORE.....	2
					UOC:5A2,6A1,6A2	
4	PAOZZ	2640005552824	27783	TR573	VALVE,PNEUMATIC TIR REAR WHEELS, INCLUDES CAP AND CORE.....	9
					UOC:5A2,6A1,6A2	
5	PAOZZ	2640000603550	27783	2316	.CAP,PNEUMATIC VALVE.....	1
					UOC:5A2,6A1,6A2	
6	PAOZZ	2640002402063	81348	ZZ-V-25/TYV/CL2/ SHORT	.VALVE CORE.....	1
					UOC:5A2,6A1,6A2	
7	PAOZZ	2640002502472	27783	6284	VALVE EXTENSION,TIR FRONT ONLY FOR M917A1'S.....	2
					UOC:7A1,7E1	
8	PAOZZ	5365014464050	64678	11-20115-000	SPACER,RING REAR WHEELS ONLY.....	4
					UOC:7A1,7E1	
9	PAOZZ	5325004327380	76385	Z-3003	GROMMET,NONMETALLIC.....	4

**WP 0002 00**

**TM 9-2320-363-24P**

(1)	(2)	(3)	(4)	(5)	(6)	(7)
ITEM	SMR			PART	DESCRIPTION AND USABLE ON	CODES (UOC) QTY
NO	CODE	NSN	CAGEC	NUMBER		

UOC: 7A1, 7E1

END OF FIGURE



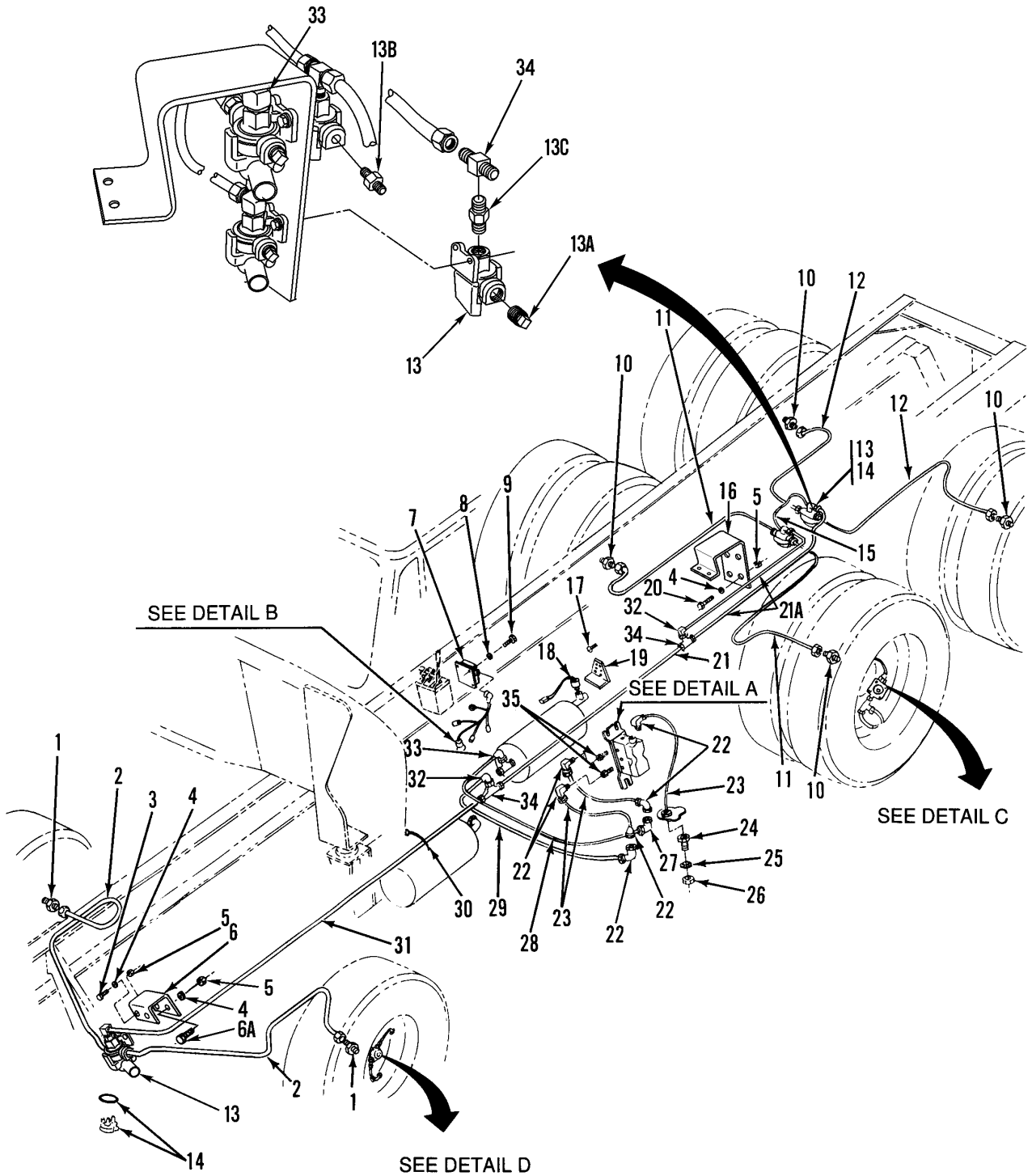

Figure 222. CTIS Lines, PCU, and Wheel Valve Assemblies (M917A1's) (Sheet 1 of 3)

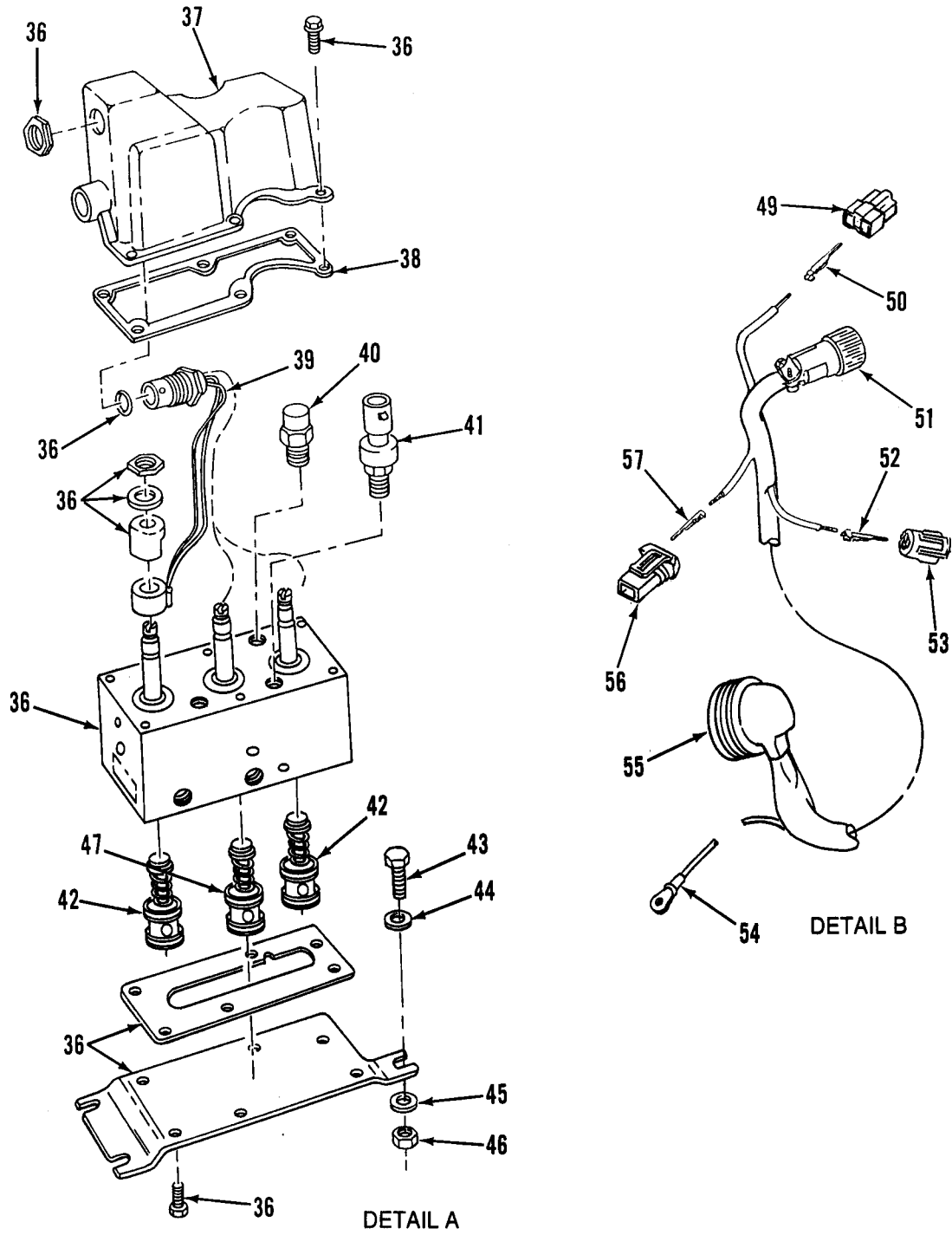
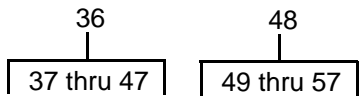
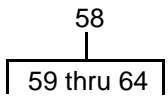
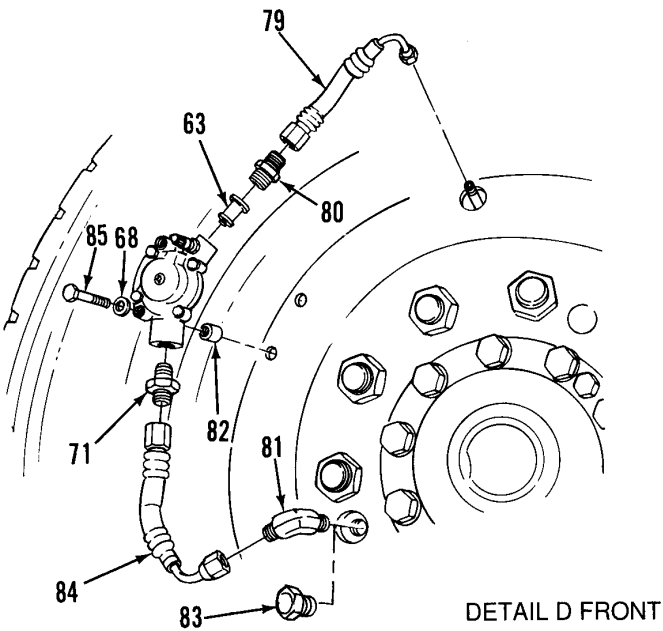
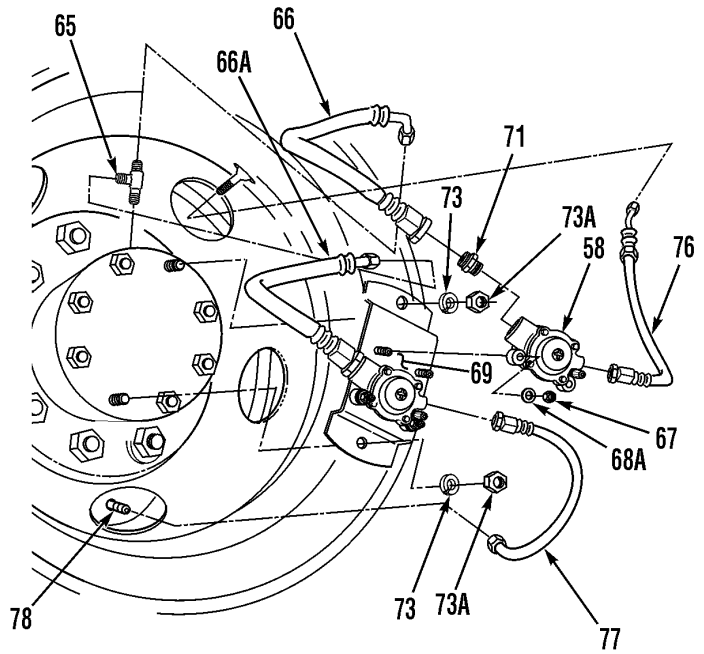
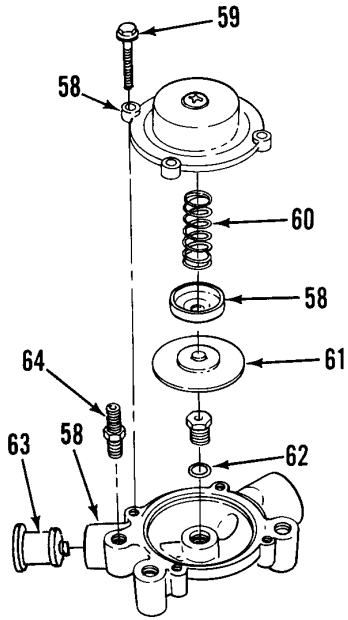

Figure 222. CTIS Lines, PCU, and Wheel Valve Assemblies (M917A1's) (Sheet 2 of 3)



DETAIL C REAR



DETAIL D FRONT

Figure 222. CTIS Lines, PCU, and Wheel Valve Assemblies (M917A1's) (Sheet 3 of 3)

(1) ITEM NO	(2) SMR CODE	(3) NSN	(4) CAGEC	(5) PART NUMBER	(6) DESCRIPTION AND USABLE ON CODES(UOC)	(7) QTY
GROUP 1311 WHEEL ASSEMBLY FIG. 222 CTIS LINES, PCU, AND WHEEL VALVE ASSEMBLIES (M917A1'S)						
1	PAOZZ	4730002660541	96906	MS35869-34	ADAPTER,STRAIGHT,PI..... UOC:7A1,7E1	2
2	PAOZZ	4720014732622	64678	12249-110	HOSE ASSEMBLY,NONME..... UOC:7A1,7E1	2
3	PAOZZ	5306002264829	80204	B1821BH031C125N	BOLT,MACHINE 5/16-18X1.25 IN..... UOC:7A1,7E1	2
4	PAOZZ	5310000814219	96906	MS27183-12	WASHER,FLAT 0.344 ID X 0.688 OD X 0.065 THK..... UOC:7A1,7E1	12
5	PAOZZ	5310009133366	81349	M45913/1-5CBB	NUT,SELF-LOCKING,HE 5/16-18..... UOC:7A1,7E1	8
6	XDOZZ		64678	12-15942-000	BRACKET,QUICK RELEA..... UOC:7A1,7E1	1
6A	PAOZZ	5306010758519	80205	MS90725-36	BOLT,MACHINE 5/16-18..... UOC:7A1,7E1	2
7	PAOZZ	2350014462517	52304	673848	MODULATOR..... UOC:7A1,7E1	1
8	PAOZZ	5310005825965	96906	MS35338-44	WASHER,LOCK 1/4 INCH..... UOC:7A1,7E1	3
9	PAOZZ	5305000712507	80204	B1821BH025C044N	SCREW,CAP,HEXAGON H 1/4-20X0.50 IN. UOC:7A1,7E1	3
10	PAOZA	4730010940941	93061	159F-10-8	ELBOW,PIPE TO TUBE..... UOC:7A1,7E1	4
11	PAOZZ	4720014732624	64678	A23-12348-094	HOSE ASSEMBLY,NONME..... UOC:7A1,7E1	2
12	PAOZZ	4720014732616	64678	A23-12348-065	HOSE ASSEMBLY,NONME..... UOC:7A1,7E1	2
13	PAOZZ	2530013606198	7P109	599827	VALVE,BRAKE PNEUMAT..... UOC:7A1,7E1	5
13A	PAOZZ	4730013325999	93061	VS211P-6	PLUG,PIPE..... UOC:7A1,7E1	4
13B	PAOZZ	2530000454059	93061	48F-10-6	ADAPTER.....	4
13C	PAOZZ	4730008176578	96906	MS51847-1	BUSHING,PIPE..... UOC:7A1,7E1	2
14	PAOZZ	4220013074779	05MG0	20511265	.ADAPTER,QUICK CONNE INCLUDES O- RING..... UOC:7A1,7E1	5
15	MOOZZ		64678	48-00101-020X24	HOSE,NONMETALLIC 24 INCH. MAKE FROM BULK PN: C608-100BLK (13174) UOC:7A1,7E1	2
16	XDOZZ		64678	12-16470-000	BRACKET,VALVE..... UOC:7A1,7E1	1
17	PAOZZ	5320014470482	17446	MBCP-R8-M7	RIVET,BLIND SIZE = 1/4 IN. GRIP RANGE = 0.268-0.346..... UOC:7A1,7E1	6
18	PAOZZ	5930014469234	52304	673345	SWITCH,PRESSURE..... UOC:7A1,7E1	1
19	XDOZZ		64678	12-15294-001	BRACKET.....	1

(1) ITEM NO	(2) SMR CODE	(3) NSN	(4) CAGEC	(5) PART NUMBER	(6) DESCRIPTION AND USABLE ON CODES(UOC)	(7) QTY
					UOC:7A1,7E1	
20	PAOZZ	5305002264831	80204	B1821BH031C150N	SCREW,CAP,HEXAGON H 5/16-18X1.50 IN	6
					UOC:7A1,7E1	
21	MOOZZ		64678	48-00101-020X096	HOSE,NONMETALLIC 96INCH. MAKE FROM BULK PN: C608-100BLK (13174).....	1
					UOC:7A1,7E1	
21A	MOOZZ		64678	48-00101-020X048	HOSE,NONMETALLIC 48 IN. MAKE FROM BULK PN: C608-100BLK (13174).....	2
					UOC:7A1,7E1	
22	PAOZZ	4730012441227	93061	VS269NTA8 6	ELBOW,PIPE TO TUBE.....	7
					UOC:7A1,7E1	
23	MOOZZ		64678	PFT-8B-BLK-100X3 6	HOSE,NONMETALLIC 36",+/- CUT TO FIT MAKE FROM BULK P/N C608-100BLK, (13175).....	3
					UOC:7A1,7E1	
24	PAOZZ	4730013328722	64678	23-11808-003	ADAPTER BUSHING.....	3
					UOC:7A1,7E1	
25	PAOZZ	5310005826714	96906	MS35333-49	WASHER,LOCK 1.060 MAX. ID X 1.637 MAX. OD.....	3
					UOC:7A1,7E1	
26	PAOZZ	5310003251900	80205	NAS1021N17	NUT,SELF-LOCKING,HE 1-14 NF.....	3
					UOC:7A1,7E1	
27	PAOZZ	4730010887498	93061	VS269NTA10-6	ELBOW,PIPE TO TUBE.....	1
					UOC:7A1,7E1	
28	MOOZZ		64678	48-00101-030X108	HOSE,NONMETALLIC 108 IN. MAKE FROM BULK PN:3250-1010 (85757).....	1
					UOC:7A1,7E1	
29	MOOZZ		64678	48-00101-020X48	HOSE,NONMETALLIC 48 IN.MAKE FROM BULK PN:C608-100BLK (13174).....	1
					UOC:7A1,7E1	
30	PAOZZ	5975005709598	96906	MS3367-7-9	STRAP,TIEDOWN,ELECT.....	8
					UOC:7A1,7E1	
31	MOOZZ		64678	48-00101-020X96	HOSE,NONMETALLIC 96 IN.MAKE FROM BULK PN:C608-100BLK (13174).....	1
					UOC:7A1,7E1	
32	PAOZZ	4730011341279	79470	1470X8	ELBOW,PIPE TO TUBE.....	2
					UOC:7A1,7E1	
33	PAOZZ	4730013104665	93061	VS269NTA-8-8	ELBOW,PIPE TO TUBE.....	3
					UOC:7A1,7E1	
34	PAOZZ	4730011196895	93061	272NTA-8-6	TEE,PIPE TO TUBE.....	4
					UOC:7A1,7E1	
35	PAOZZ	4730002000257	79470	3206X4	REDUCER,PIPE.....	2
					UOC:7A1,7E1	
36	PAOZZ	2530014477951	52304	673870	CONTROL UNIT,PNEUMA.....	1
					UOC:7A1,7E1	
37	KFOZZ		52304	599876	.SHIELD,SOLENOID PART OF KIT P/N 508894.....	1
					UOC:7A1,7E1	
38	KFOZZ		52304	599899	.GASKET,SOLENOID SHI PART OF KIT P/N 508894.....	1
					UOC:7A1,7E1	
39	KFOZZ		52304	599760	.HARNES ASSY,SOLENO PART OF KIT P/N	1



(1) ITEM NO	(2) SMR CODE	(3) NSN	(4) CAGEC	(5) PART NUMBER	(6) DESCRIPTION AND USABLE ON CODES(UOC)	(7) QTY
					508894..... UOC:7A1,7E1	
40	PAOZZ	4820014479201	52304	673862	.VALVE,SAFETY RELIEF PART OF KIT P/N 508894..... UOC:7A1,7E1	1
41	PAOZZ	6695014474065	52304	673221	.TRANSDUCER,MOTIONAL PART OF KIT P/N 508894..... UOC:7A1,7E1	1
42	KFOZZ		52304	599967	.N/C VALVE STEM ASSY PART OF KIT P/N 508894..... UOC:7A1,7E1	2
43	PAOZZ	5305000680508	80204	B1821BH025C075N	.SCREW,CAP,HEXAGON H 1/4-20X0.75IN. UOC:7A1,7E1	3
44	PAOZZ	5310006255756	80205	MS15795-812	.WASHER,FLAT 0.344 ID X 0.688 OD... UOC:7A1,7E1	3
45	PAOZZ	5310005825965	96906	MS35338-44	.WASHER,LOCK 1/4 INCH..... UOC:7A1,7E1	3
46	PAOZZ	5310013494083	96906	MS9356-04	.NUT,PLAIN,HEXAGON 0.243 X 0.112- 48 IN, UNJF-3B..... UOC:7A1,7E1	3
47	KFOZZ		52304	599968	.N/O VALVE STEM ASSY PART OF KIT P/N 508894..... UOC:7A1,7E1	1
48	PAOZZ	6150014473266	52304	673816	CABLE ASSEMBLY,SPEC..... UOC:7A1,7E1	1
49	PFOZZ	5935014802387	45152	5HE271	.CONNECTOR,PLUG,ELEC..... UOC:7A1,7E1	1
50	PAOZZ	5940013705059	77060	12103881	.TERMINAL,QUICK DISC..... UOC:7A1,7E1	3
51	XDOZZ		0C624	851-06RC10-6SN50	.CONNECTOR,PLUG,ELEC..... UOC:7A1,7E1	1
52	PAOZZ	5999012865843	12361	7-689-000797	.CONTACT,ELECTRICAL..... UOC:7A1,7E1	4
53	PAOZZ	5935014064083	77060	12047931	.CONNECTOR,RECEPTACL..... UOC:7A1,7E1	1
54	PAOZZ	5940007363719	00779	34113	.TERMINAL,LUG..... UOC:7A1,7E1	1
55	PAOZZ	5935014513592	0C624	851-08RC16-26SN50	.CONNECTOR,PLUG,ELEC..... UOC:7A1,7E1	1
56	PAOZZ	5935014476852	11139	HD10 6 12P	.CONNECTOR,RECEPTACL..... UOC:7A1,7E1	1
57	PAOZZ	5999013641237	77060	12045773	.CONTACT,ELECTRICAL..... UOC:7A1,7E1	7
58	PAOOA	4820014739119	52304	676219	VALVE,REGULATING,FL FRONT TIRE ONLY UOC:7A1,7E1	2
58	PAOOA	4820014739158	52304	676220	VALVE,REGULATING,FL REAR TIRES ONLY UOC:7A1,7E1	8
59	PFOZZ	5305014790941	45152	8HB209	.SCREW,CAP,HEXAGON H..... UOC:7A1,7E1	4
60	KFOZZ		52304	599875	.SPRING..... UOC:7A1,7E1	1
61	PAOZZ	4820012833929	52304	599805	.DIAPHRAGM,ACTUATOR.....	1

(1) ITEM NO	(2) SMR CODE	(3) NSN	(4) CAGEC	(5) PART NUMBER	(6) DESCRIPTION AND USABLE ON CODES(UOC)	(7) QTY
62	KFOZZ		52304	599807	UOC: 7A1, 7E1 . PREFORMED, PACKING.....	1
63	PAOZZ	4460012842344	52304	599791	UOC: 7A1, 7E1 . FILTER ELEMENT, FLUI.....	1
64	PAOZZ	4820014754873	81381	673215	UOC: 7A1, 7E1 . VALVE, PNEUMATIC TAN PART OF KIT P/N 4508893.....	1
65	PAOZZ	4730013788084	93061	151F-8-6	UOC: 7A1, 7E1 TEE, PIPE TO TUBE.....	4
66	PAOZZ	5310013570854	64678	23-09900-104	UOC: 7A1, 7E1 NUT, SELF-LOCKING, HE 1/4-20.....	8
66	PAOZZ	4720014462193	64678	A23-12359-014	UOC: 7A1, 7E1 HOSE ASSEMBLY, NONME REAR TIRE ONLY.	4
66A	PAOZZ	4720014732619	64678	A23-12347-013	UOC: 7A1, 7E1 HOSE ASSEMBLY, NONME REAR TIRES ONLY	4
67	PAOZZ	5310013494083	96906	MS9356-04	UOC: 7A1, 7E1 NUT, SELF-LOCKING HE 1/4-20.....	16
68	PAOZZ	5310008094058	96906	MS27183-10	UOC: 7A1, 7E1 WASHER, FLAT 1/4 IN.....	20
68A	XDOZZ		64678	23-11599-002	UOC: 7A1, 7E1 WASHER, FLAT, SPECIAL .265 ID X .500 OD, 16 GA STAINLESS STEEL.....	20
69	PFOZZ	5340014748912	64678	A12-14886-000	UOC: 7A1, 7E1 BRACKET, MOUNTING.....	4
70	PFOZZ	5365014463720	64678	12-13328-003	UOC: 7A1, 7E1 SPACER, SLEEVE 0.375 INCH ID, 0.375 INCH LG.....	8
71	PAOZZ	4730014563618	93061	8M20F870MX S	UOC: 7A1, 7E1 ADAPTER, STRAIGHT, TU.....	10
72	PAOZZ	5305014468056	64678	23-10572-200	UOC: 7A1, 7E1 SCREW, CAP, SOCKET HE 1/4-20X2.00 IN. SOC HD.....	8
73	PAOZZ	5310005434385	96906	MS35333-46	UOC: 7A1, 7E1 WASHER, LOCK 5/8.....	8
73A	PAOZZ	5310008352037	96906	MS35691-53	UOC: 7A1, 7E1 NUT, PLAIN, HEXAGON 5/8-18UNF.....	8
74	PAOZZ	4730014563609	93061	6M14F870MX S	UOC: 7A1, 7E1 ADAPTER, STRAIGHT, TU.....	10
75	PAOZZ	4730006185381	96906	MS51523A6	UOC: 7A1, 7E1 TEE, TUBE.....	4
76	PAOZZ	4720014732615	64678	A12-16446-000	UOC: 7A1, 7E1 HOSE ASSEMBLY, NONME REAR TIRE ONLY.	4
77	PAOZZ	4720014813754	64678	A12-16463-000	UOC: 7A1, 7E1 HOSE ASSEMBLY, NONME REAR TIRE ONLY.	4
78	PAOZZ		85803	23-434	UOC: 7A1, 7E1 VALVE EXTENSION, TIR REAR ONLY.....	4
79	PAOZZ	4720014732611	64678	A12-15324-003	UOC: 7A1, 7E1 HOSE ASSEMBLY, NONME FRONT TIRE ONLY	2
80	XDOZZ		93061	6M14F870MXS0	UOC: 7A1, 7E1 CONNECTOR, HOSE, PNEU.....	2
81	PAOZZ	4730012146971	30780	8CCCBTXS	UOC: 7A1, 7E1 ELBOW, PIPE TO TUBE.....	2

WP 0002 00

TM 9-2320-363-24P

(1) ITEM NO	(2) SMR CODE	(3) NSN	(4) CAGEC	(5) PART NUMBER	(6) DESCRIPTION AND USABLE ON CODES(UOC)	(7) QTY
82	PAOZZ	5365014463718	64678	12-13328-002	UOC:7A1,7E1 SPACER,SLEEVE FRONT & SPARE TIRE ONLY.....	6
83	PAOZZ	4730012472611	01276	900599-6S	UOC:7A1,7E1 PLUG,TUBE FITTING,T 9/16-18, USED ON SPARE TIRE ONLY.....	1
84	PAOZZ	4720014461992	64678	A23-12323-006	UOC:7A1,7E1 HOSE ASSEMBLY,NONME FRONT TIRE ONLY	3
85	PAOZZ	5305014468047	64678	23-10572-225	UOC:7A1,7E1 SCREW,CAP,SOCKET HE FRONT TIRE ONLY, 1/4-20X2.25 IN. SOC HD.....	4

END OF FIGURE

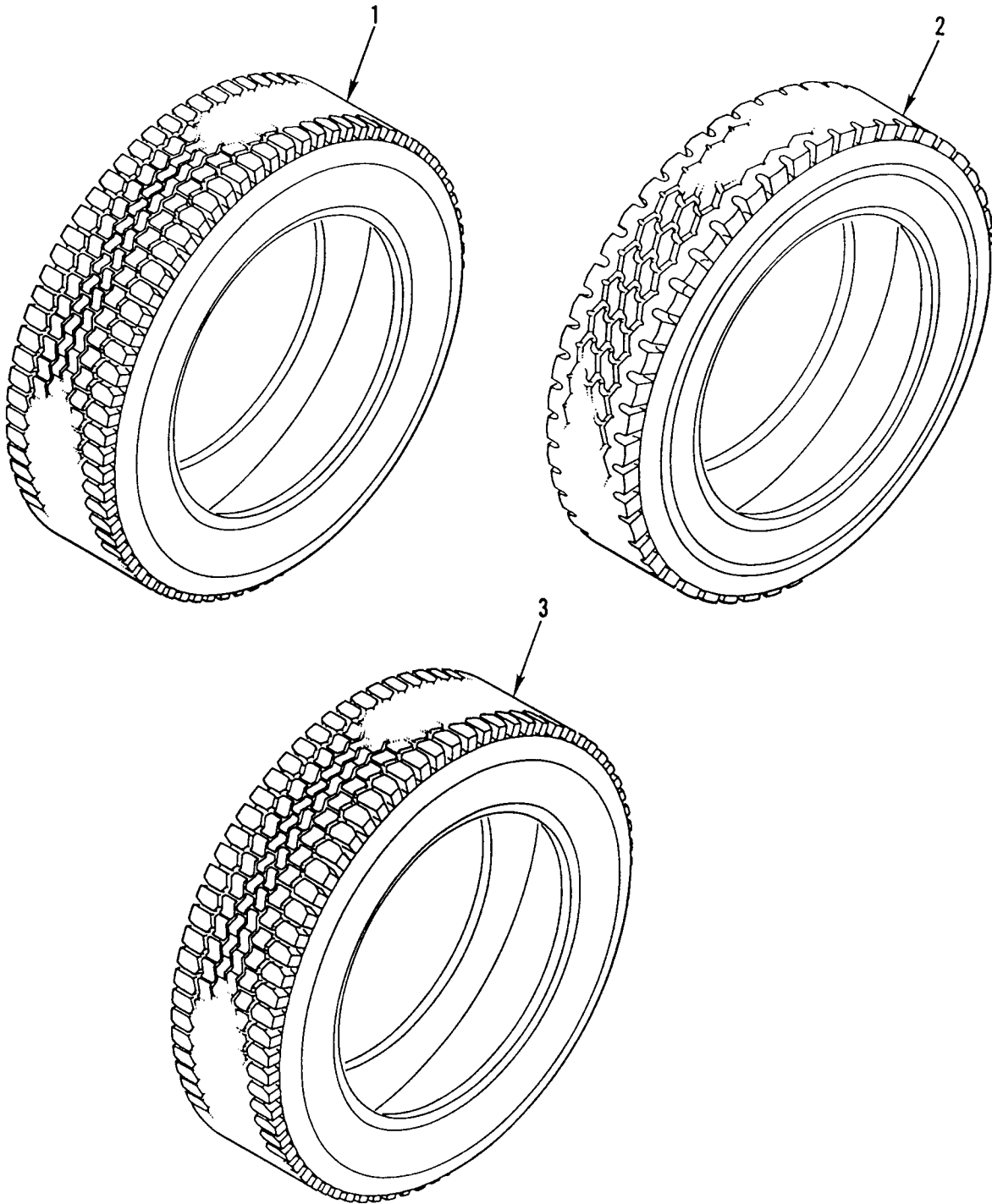

Figure 223. Tires

WP 0002 00

TM 9-2320-363-24P

(1) ITEM NO	(2) SMR CODE	(3) NSN	(4) CAGEC	(5) PART NUMBER	(6) DESCRIPTION AND USABLE ON CODES(UOC)	(7) QTY
					GROUP 1313 TIRES, TUBES, TIRE CHAINS FIG. 223 TIRES	
1	PCOFF	2610010453688	04NP3	14P11225G167	TIRE,PNEUMATIC,VEHI..... UOC:5A2	11
2	PCOHH	2610014363334	12195	99429 XZY-2	TIRE,PNEUMATIC,VEHI UOC 6A1/6A2 ALL WHEELS..... UOC:6A1,6A2	11
2	PCOHH	2610014363334	12195	99429 XZY-2	TIRE,PNEUMATIC,VEHI UOC 7A1/7E1, REAR & SPARE..... UOC:7A1,7E1	9
3	PCOHH	2610014363332	12195	12842 XZY	TIRE,PNEUMATIC,VEHI UOC 7A1,7E1 FRONT ONLY..... UOC:7A1,7E1	2

END OF FIGURE

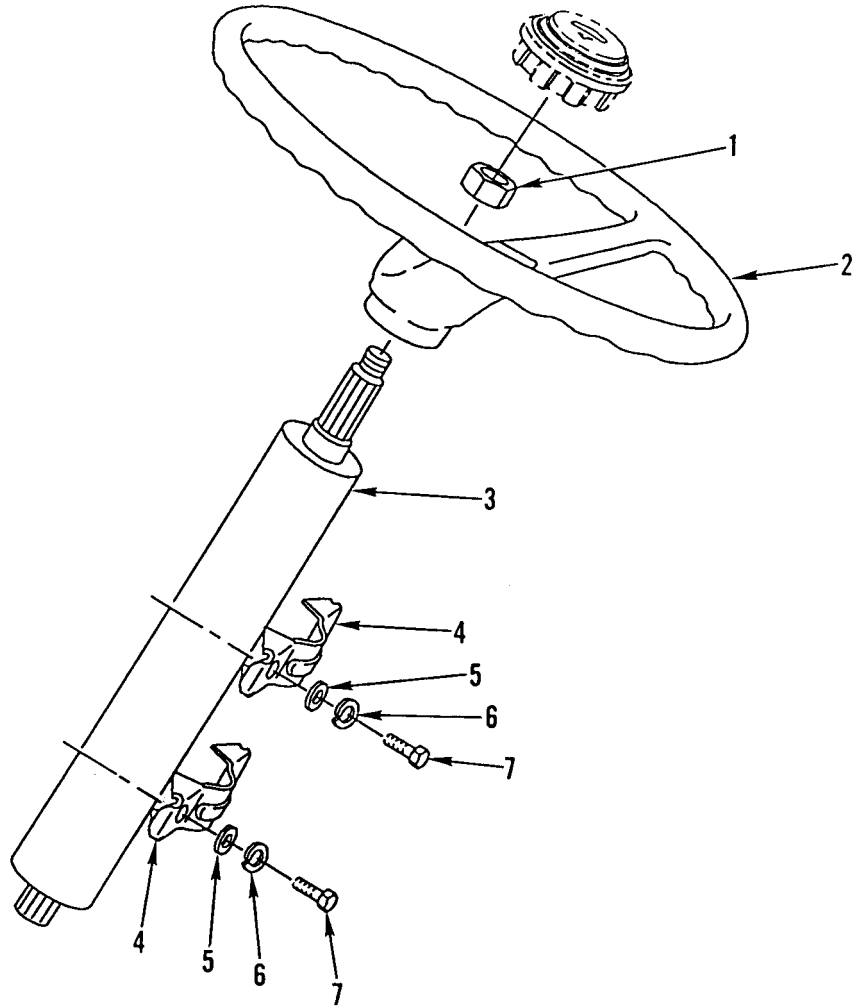

Figure 224. Steering Column

WP 0002 00

TM 9-2320-363-24P

(1) ITEM NO	(2) SMR CODE	(3) NSN	(4) CAGEC	(5) PART NUMBER	(6) DESCRIPTION AND USABLE ON CODES(UOC)	(7) QTY
					GROUP 14 STEERING GROUP 1401 MECHANICAL STEERING GEAR ASSEMBLY FIG. 224 STEERING COLUMN	
1	PAOZZ	5310013319710	77640	026124	NUT,SELF-LOCKING,HE 7/8-20.....	1
2	PFOZZ	2530013295107	64678	681 464 00 01	STEERING WHEEL SEE FIG. 99 FOR HORN BUTTON.....	1
3	PFOZZ	2530013299902	77640	UC32282	HOUSING,STEERING CO.....	1
4	PFOZZ	2530013300660	64678	14-12015-000	HOUSING,STEERING CO.....	2
5	PAOZZ	5310008093078	96906	MS27183-11	WASHER,FLAT .312 ID X .734 OD X .065 THK.....	4
6	PAOZZ	5310009746623	96906	MS35338-140	WASHER,LOCK .318 MAX. ID X .586 MAX. OD.....	4
7	PAOZZ	5306002264834	96906	MS90725-41	BOLT,MACHINE 5/16-18UNC X 2.250....	4

END OF FIGURE

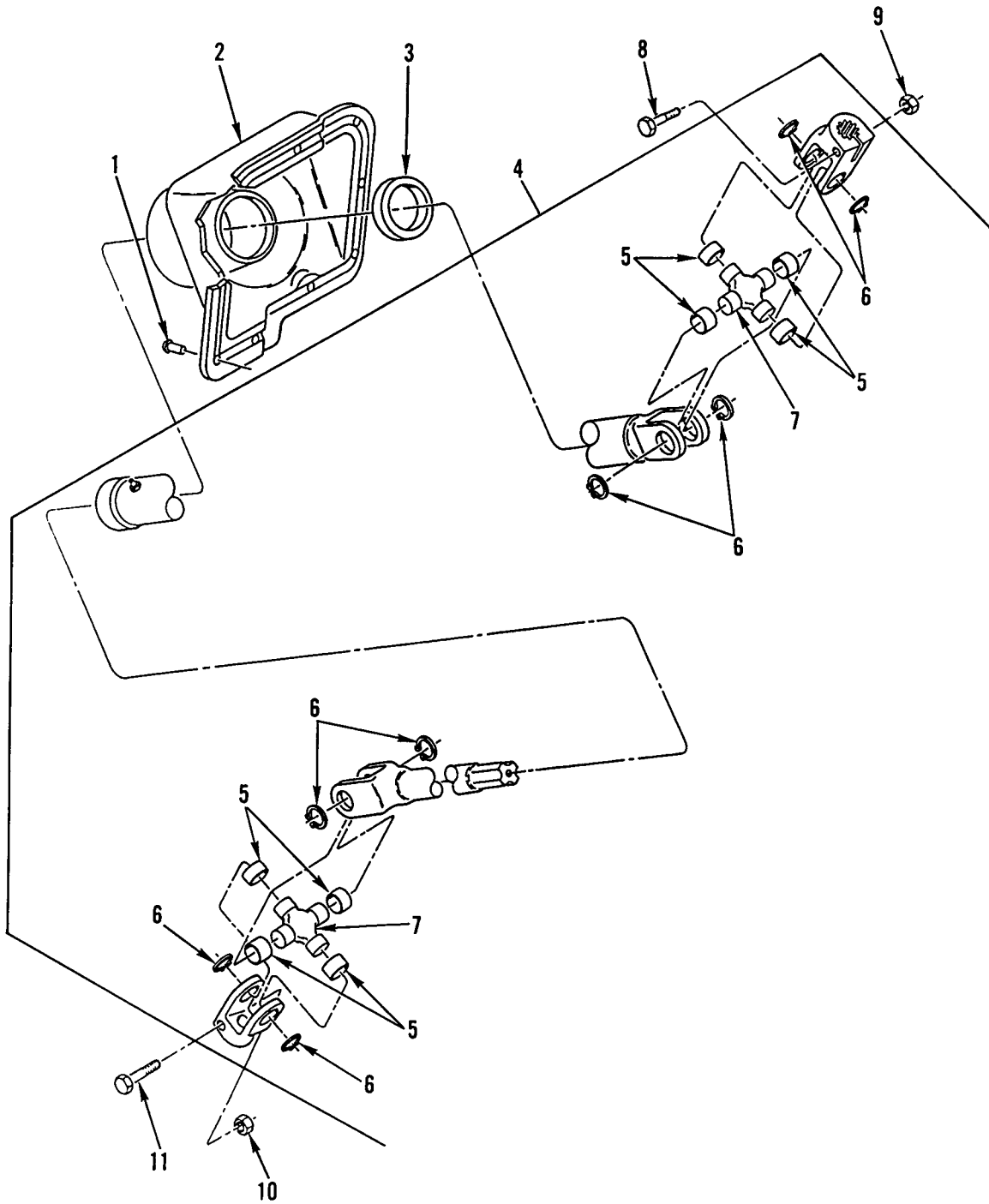

Figure 225. Universal Shaft and Steering Boot



WP 0002 00

TM 9-2320-363-24P

(1) ITEM NO	(2) SMR CODE	(3) NSN	(4) CAGEC	(5) PART NUMBER	(6) DESCRIPTION AND USABLE ON CODES(UOC)	(7) QTY
					GROUPP 1401 MECHANICAL STEERING GEAR ASSEMBLY FIG. 225 UNIVERSAL SHAFT AND STEERING BOOT	
1	PFOZZ	5320010562973	19738	1641-0631	RIVET,BLIND.....	10
2	PFOZZ	5340013284391	64678	14-12078-000	BOOT,DUST AND MOIST.....	1
3	PFOZZ	3120013284276	64678	14-09254-000	BUSHING,SLEEVE.....	1
4	PAOOO	2520013271298	95019	908213-24SX	PROPELLER SHAFT.....	1
5	KFOZZ		95019	10-6-48X	.BEARING ASSY PART OF KIT P/N 5-170X	4
6	PFOZZ	5325006960331	95019	10-7-29	.RING,RETAINING PART OF KIT P/N 5-170X.....	4
7	KFOZZ		95019	10-5-68X	.CROSS ASSY PART OF KIT P/N 5-170X..	1
8	PAOZZ	5305013284430	64678	14-09683-000	SCREW,CLOSE TOLERAN PINCH 3/8-16UNC X 2.....	1
9	PAOZZ	5310011511036	45152	115307A	NUT,SELF-LOCKING,EX 3/8-16.....	1
10	PAOZZ	5310013306354	1ET49	2C447622	NUT,SELF-LOCKING,HE 7/16-20 UNF, GRADE C.....	1
11	PAOZZ	5305013284388	8B911	LE871620134	SCREW,CAP,HEXAGON H 7/16-20 UNF-2A X 1.75, GR8.....	1

END OF FIGURE

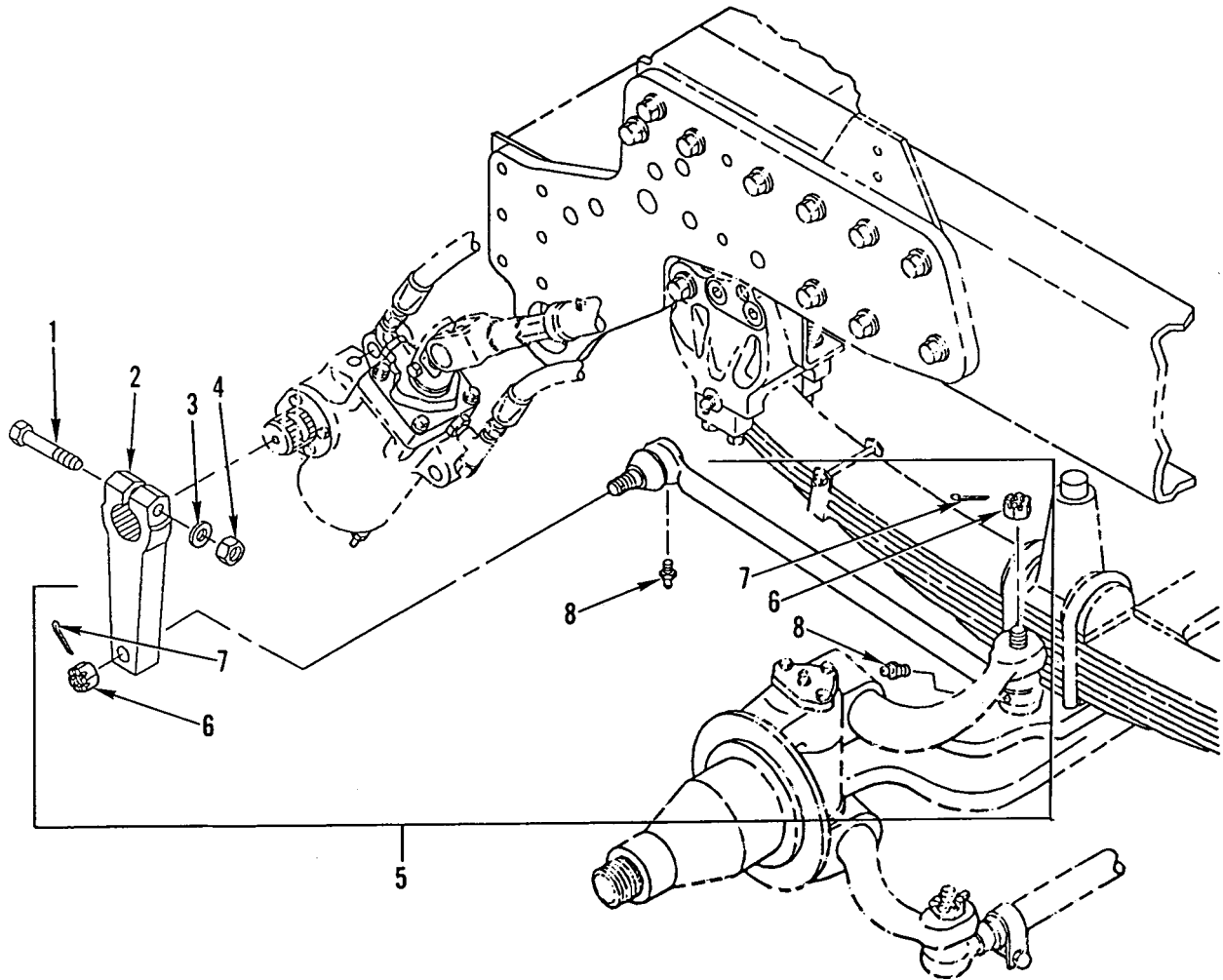

Figure 226. Steering Linkage

(1) ITEM NO	(2) SMR CODE	(3) NSN	(4) CAGEC	(5) PART NUMBER	(6) DESCRIPTION AND USABLE ON CODES(UOC)	(7) QTY
GROUP 1401 MECHANICAL STEERING GEAR ASSEMBLY FIG. 226 STEERING LINKAGE						
1	PAOZZ	5305009037767	80204	B1821BH075F400N	SCREW,CAP,HEXAGON H 3/4-16UNC X 4.000.....	1
2	PAOZZ	2530013300030	64678	14-12007-000	PITMAN ARM,STEERING..... UOC:5A2	1
2	PAOZZ	2530013327736	64678	14-12064-000	PITMAN ARM,STEERING..... UOC:6A1,6A2,7A1,7E1	1
3	PAOZZ	5310012751065	96906	MS51412-13	WASHER,FLAT.....	1
4	PAOZZ	5310008329719	81349	M45913/2-12FG5C	NUT,SELF-LOCKING,HE 3/4-16UNF.....	1
5	PAOZZ	2530013300774	64678	14-10281-004	TIE ROD,STEERING INCLUDES ATTACHING HARDWARE..... UOC:5A2	1
5	PAOZZ	2530013308288	64678	14-10281-005	TIE ROD,STEERING INCLUDES ATTACHING HARDWARE..... UOC:6A1,6A2,7A1,7E1	1
6	PAOZZ	5310011587840	77640	L14-MN-2	.NUT,PLAIN,SLOTTED,H 7/8-14UNF-2B THD,GR5,STL.....	2
7	PAOZZ	5315000137214	88044	AN380-4-7	.PIN,COTTER 1/8 DIA X 1-3/4 LG.....	2
8	PAOZZ	4730012932939	36251	205010	.FITTING,LUBRICATION.....	2

END OF FIGURE

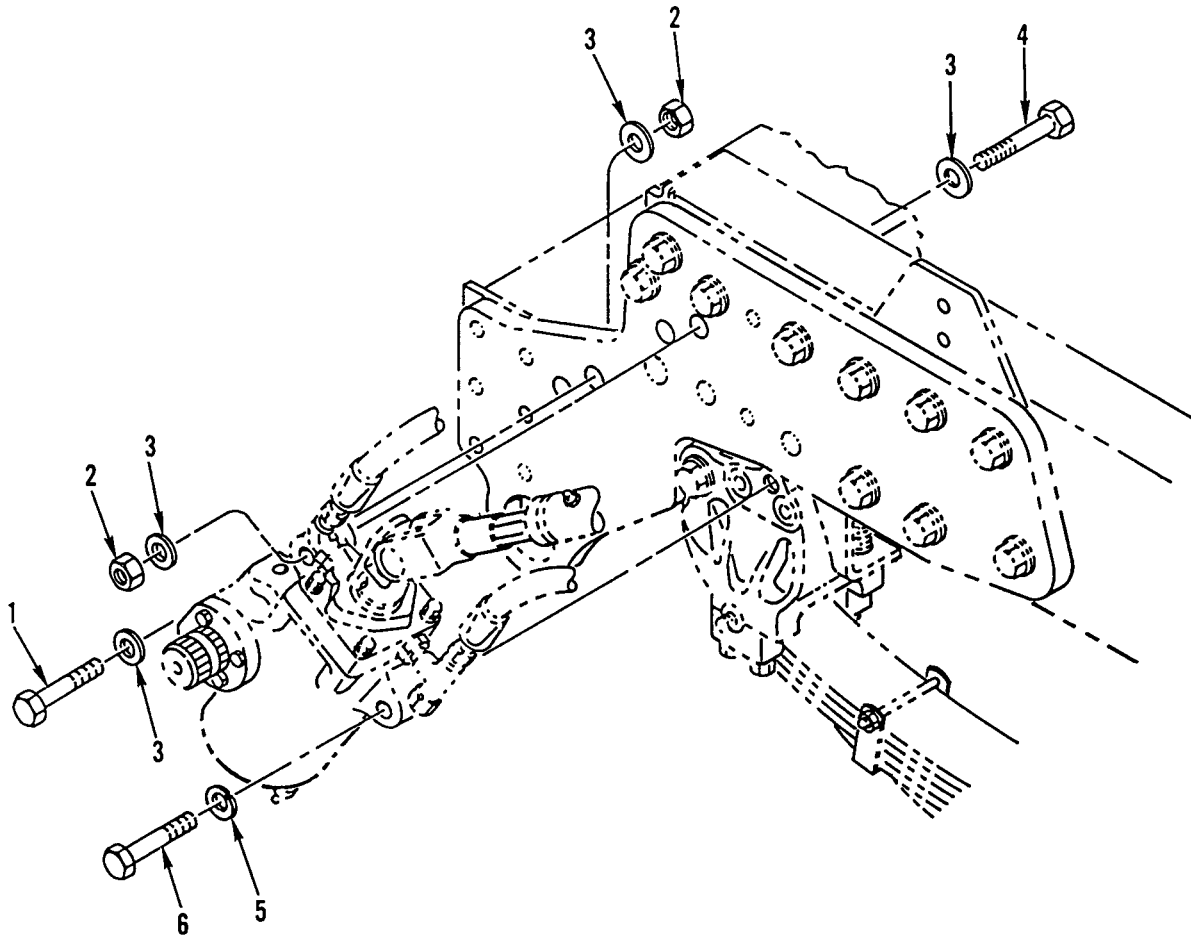

Figure 227. Steering Gear Mounting Hardware

WP 0002 00

TM 9-2320-363-24P

(1) ITEM NO	(2) SMR CODE	(3) NSN	(4) CAGEC	(5) PART NUMBER	(6) DESCRIPTION AND USABLE ON CODES(UOC)	(7) QTY
GROUP 1401 MECHANICAL STEERING GEAR ASSEMBLY						
FIG. 227 STEERING GEAR MOUNTING HARDWARE						
1	PAOZZ	5305012770451	80204	B1821BH088C475N	SCREW,CAP,HEXAGON H 7/8-9UNC-2A X 4.750.....	1
2	PAOZZ	5310013293700	64678	23-09901-114	NUT,PLAIN,HEXAGON THDLK,7/8-9UNC...	2
3	PAOZZ	5310008098540	96906	MS27183-25	WASHER,FLAT .938 ID X 1.75 OD X .18 THK.....	4
4	PAOZZ	5305009474350	80204	B1821BH088C550N	SCREW,CAP,HEXAGON H 7/8-9UNC-2A X 5.500.....	1
UOC:5A2						
4	PAOZZ	5305008976178	80204	B1821BH088C600N	SCREW,CAP,HEXAGON H 7/8-9UNC-2A X 6.000.....	1
UOC:6A1,6A2,7A1,7E1						
5	PAOZZ	5310009265871	96906	MS35338-147	WASHER,LOCK .890 MAX. ID X 1.464 MAX. OD.....	1
6	PAOZZ	5305011955050	80204	B1821BH088C500N	SCREW,CAP,HEXAGON H 7/8-9UNC-2A X 5.000.....	1

END OF FIGURE

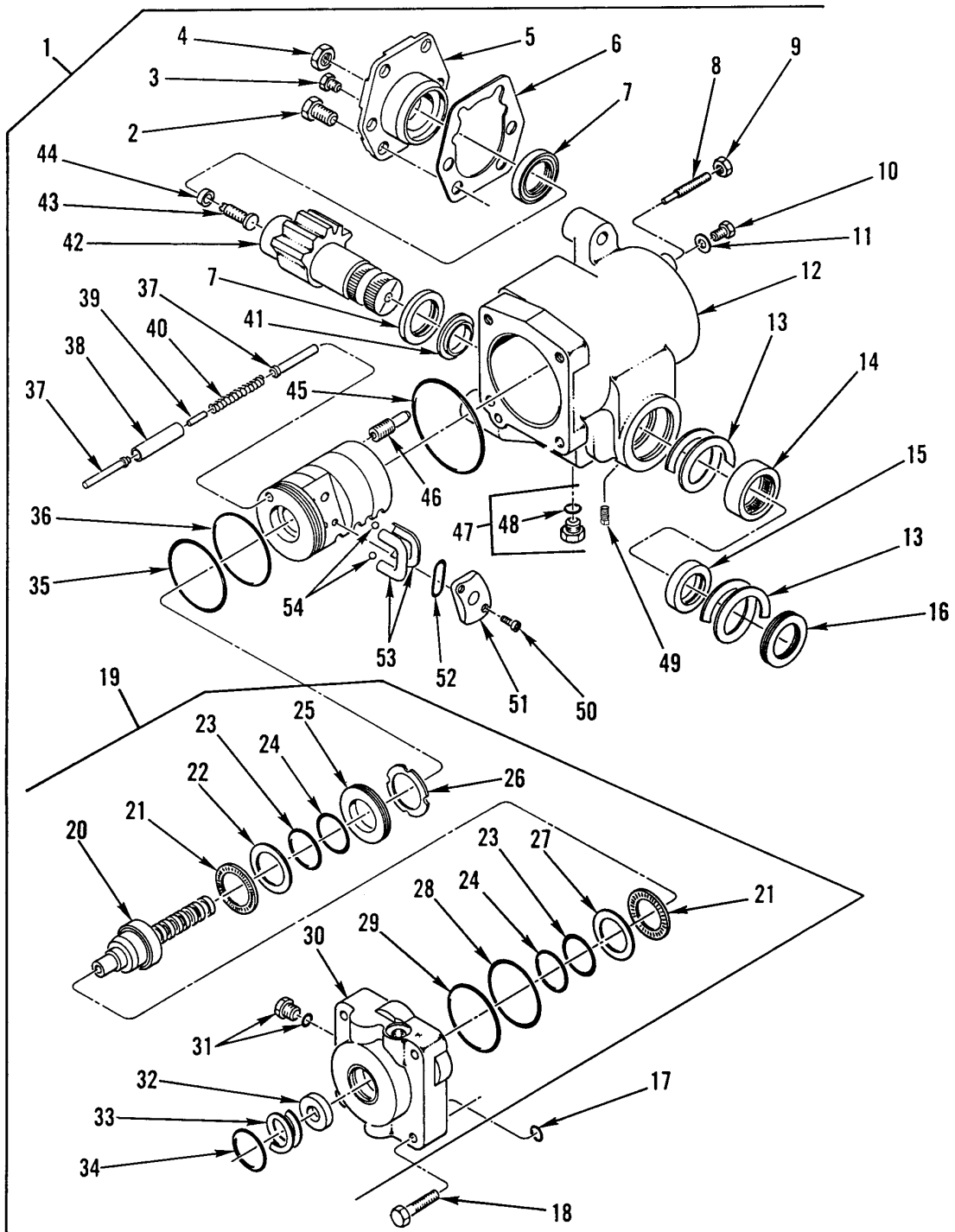

Figure 228. Steering Gear Assembly

(1) ITEM NO	(2) SMR CODE	(3) NSN	(4) CAGEC	(5) PART NUMBER	(6) DESCRIPTION AND USABLE ON CODES(UOC)	(7) QTY
GROUP 1407 POWER STEERING GEAR ASSEMBLY						
FIG. 228 STEERING GEAR ASSEMBLY						
1	PAFFF	2530013271350	77640	TAS65004AX	STEERING GEAR.....	1
2	PAFZZ	5306011861052	77640	G223734	.BOLT HEX HD 5/8-18 X 1.000.....	6
3	PFFZZ	5342011634807	77640	036201	.PLUG PART OF KIT P/N TAS650006....	1
4	PAFZZ	5310005435858	77640	G9419666	.NUT,PLAIN,HEXAGON.....	1
5	PAFZZ	5340013313781	77640	TAS655002J1	.COVER,ACCESS INCLUDES SEAL AND GASKET.....	1
6	PAFZZ	5330011494415	77640	HFB649000	.GASKET PART OF KIT P/N TAS650006... UOC:7A1,7E1	1
7	KFFZZ		77640	478040	.SEAL,OUTPUT PART OF KIT P/N TAS650006.....	2
8	KFFZZ		77640	021407	.SCREW,ADJUSTING PART OF KIT P/N 021407X1.....	1
9	KFFZZ		77640	025119	.NUT,JAM PART OF KIT P/N 021407X1...	1
10	PAFZZ	5305013284389	77640	G9426534	.SCREW,CAP,HEXAGON H.....	1
11	PAFZZ	5310013293925	77640	029119	.WASHER,FLAT.....	1
12	XAFZZ		77640	TAS652005J1	.HOUSING.....	1
13	PAFZZ	5325013317516	77640	401650	.RING,RETAINING.....	2
14	PAFZZ	3130013284447	77640	071020	.BEARING UNIT,ROLLER.....	1
15	KFFZZ		77640	478041	.SEAL PART OF KIT P/N TAS650006....	1
16	KFFZZ		77640	478045	.SEAL PART OF KIT P/N TAS650006....	1
17	PFFZA	5331014359149	77640	032823	.O-RING PART OF KIT P/N TAS650006...	1
18	PAFZZ	5305011361619	77640	020251	.SCREW.....	4
19	XAFFF		77640	TAS653003B3	.WORM,VLV HSG.....	1
20	PAFZZ	3040013321670	77640	TAS653003S3	..WORM SHAFT INCLUDES SEALS.....	1
21	PAFZZ	3110007562022	21335	NTA2840	..RETAINER AND ROLLER.....	2
22	PAFZZ	3110000552100	60380	TRA2840	..SEAT,BEARING.....	1
23	KFFZZ		77640	029124	..SEAL RING PART OF KIT P/N TAS650006.....	2
24	PFFZZ	5331014380612	77640	032200-158	..O-RING PART OF KIT P/N TAS650006..	2
25	PAFZZ	5365013294034	77640	400149	..SPACER,RING.....	1
26	KFFZZ		76640	027007	..ADJUSTER LOCKNUT SPANNER TYPE PART OF KIT P/N TAS650006.....	1
27	PAFZZ	3120013284295	77640	400143	..BEARING,WASHER,THRU.....	1
28	PFFZA	5330014359143	77640	029116	..RETAINER,PACKING PART OF KIT P/N TAS650006.....	1
29	PFFZA	5331014359154	77640	032200-152	..O-RING PART OF KIT P/N TAS650006..	1
30	PFFZZ	4820013328542	77640	TAS656005A1	..BODY,VALVE INCLUDES O-RING AND SEAL.....	1
31	PAOZZ	5365011340522	07637	415437-A1	..PLUG WITH O-RING.....	1
32	KFFZZ		77640	478054	..SEAL PART OF KIT P/N TAS650006....	1
33	PAFZZ	5325000506271	80756	RRN150	..RING,RETAINING PART OF KIT P/N TAS650006.....	1
34	PFFZZ	5330014368599	77640	478044	..RETAINER,PACKING PART OF KIT P/N TAS650006.....	1
35	PFFZZ	5331011354069	77640	032590	.O-RING PART OF KIT P/N TAS650006...	1
36	PCFZZ	5330011354068	77640	032615	.PACKING,PREFORMED PART OF KIT P/N TAS650006.....	1
37	PAFZZ	5315013284104	77640	040210	.PIN,STRAIGHT,HEADED.....	2

(1) ITEM NO	(2) SMR CODE	(3) NSN	(4) CAGEC	(5) PART NUMBER	(6) DESCRIPTION AND USABLE ON CODES(UOC)	(7) QTY
38	PAFZZ	5365013302164	77640	080154	.SPACER,SLEEVE.....	1
39	PAFZZ	5315013284112	77640	040209	.PIN,STRAIGHT,HEADLE.....	1
40	PAFZZ	5360013284127	77640	401662	.SPRING,HELICAL,COMP.....	1
41	PAFZZ	3110013284066	77640	028519	.BEARING,BALL,THRUST.....	1
42	PAFZZ	3040013325490	77640	HFB644100A10397	.GEARSHAFT,SECTOR,SP INCLUDES ADJUSTING SCREW AND RETAINER.....	1
43	PAFZZ	5305008992049	77640	021200	.SETSCREW 1.778 X 20UNF-2A.....	1
44	PAFZZ	2530002250680	77640	062005	.RETAINER,ADJUSTING.....	1
45	PPFZZ	5330011497229	77640	032616	.PACKING,PREFORMED PART OF KIT P/N TAS650006.....	1
46	PAFZZ	5365013306903	77640	409118A2	.SPACER,SLEEVE.....	1
47	PAOZZ	5365011340522	07637	415437-A1	.PLUG WITH O-RING.....	1
48	PCOZZ	5331011354807	77640	032229	..O-RING PART OF KIT P/N TAS650006..	2
49	PAOZZ	4730013291842	64678	037027	.FITTING,LUBRICATION.....	1
50	PPFZZ	5305014377541	77640	020228	.SCREW,MACHINE PART OF KIT P/N TAS650006.....	2
51	XDFZZ		77640	400161	.RETAINER,BALL,BEARI.....	1
52	KFFZZ		77640	478042	.SEAL PART OF KIT P/N TAS650006.....	1
53	KFFZZ		77640	400156	.GUIDE,BALL RETURN PART OF KIT P/N TAS650006.....	2
54	PAFZZ	3110001006152	77640	213684	.BALL,BEARING.....	32

END OF FIGURE





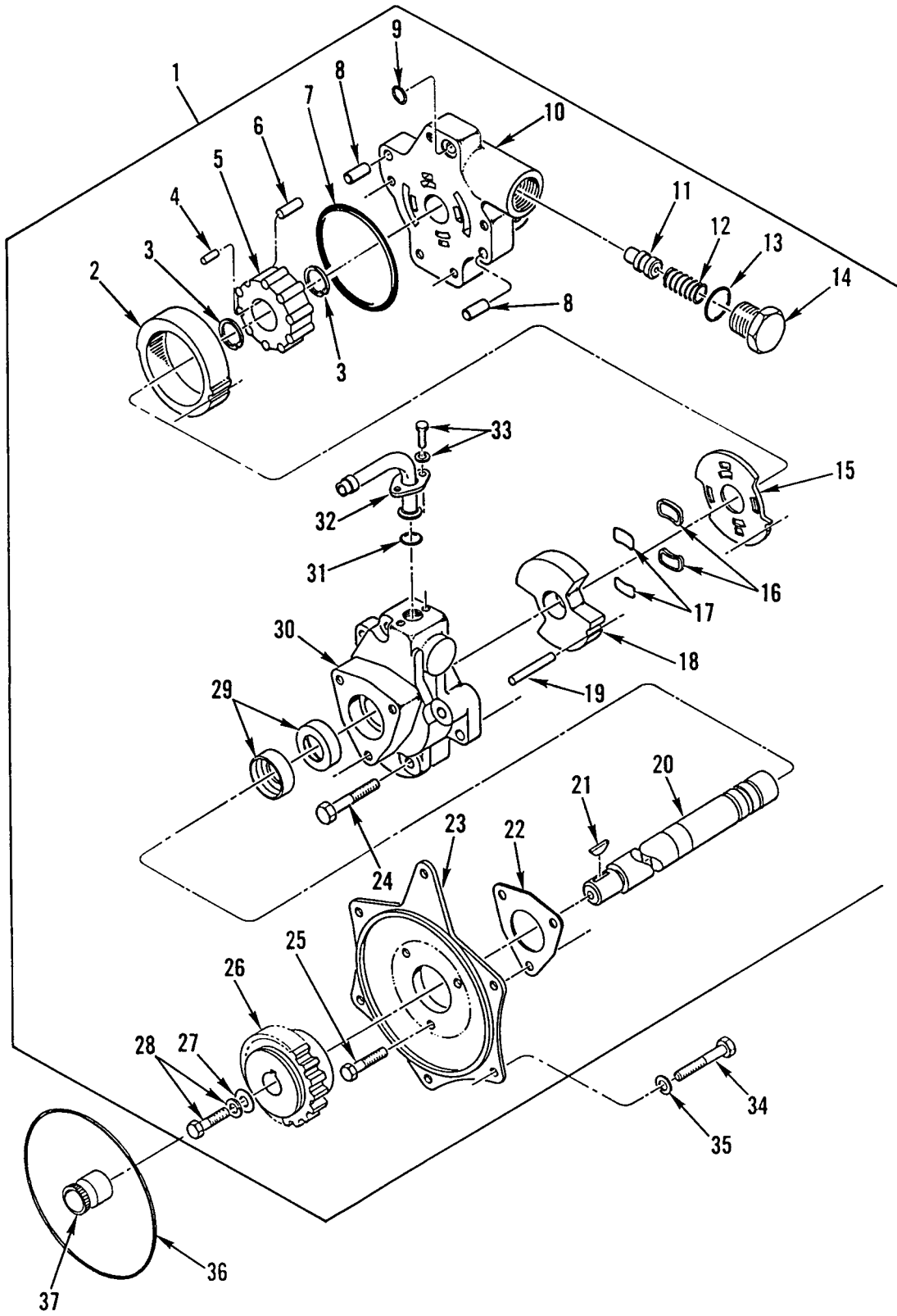

Figure 229. Hydraulic Steering Pump

(1) ITEM NO	(2) SMR CODE	(3) NSN	(4) CAGEC	(5) PART NUMBER	(6) DESCRIPTION AND USABLE ON CODES(UOC)	(7) QTY
GROUP 1410 HYDRAULIC PUMP OR FLUID MOTOR ASSEMBLY						
FIG. 229 HYDRAULIC STEERING PUMP						
1	PAFFF	2530013377345	06721	N-50029-B	PUMP ASSEMBLY,POWER.....	1
2	KFFZZ		06721	ER-42485	.CAM PART OF KIT P/N ERS-28310.....	1
3	PAFZZ	5325012657251	05MG0	20510093-20Z	.RING,RETAINING.....	2
4	KFFZZ		06721	ER-92739-069	.PIN,DRIVE SQUARE END PART OF KIT P/N ERS-28310.....	1
5	KFFZZ		06721	ER-42549	.CARRIER PART OF KIT P/N ERS-28310..	1
6	KFFZZ		06721	ER-42185	.ROLLS PART OF KIT P/N ERS-28310....	10
7	KFFZZ		06721	ER-8913-041	.O-RING PART OF KIT P/N 20510093-25Z	1
8	PAFZZ	5315011753916	19954	ER-90101-075	.PIN,STRAIGHT,HEADLE SQUARE END....	2
9	KFFZZ		06721	ER-8913-015	.O-RING PART OF KIT P/N 20510093-25Z	1
10	XAFZZ		06721	ERS-28395.	.HOUSING,BEARING UNI.....	1
11	PAFZZ	4820013300547	19954	ER-27856-210	.VALVE,SAFETY RELIEF.....	1
12	PAFZZ	5360008111609	81118	ER7614	.SPRING,HELICAL,COMP.....	1
13	KFFZZ		06721	ER-8913-211	.O-RING PART OF KIT P/N 20510093-25Z	1
14	PAFZZ	4820002299917	19954	ER-7621	.CAP,VALVE.....	1
15	KFFZZ		06721	ER-99562	.PLATE,PORT PART OF KIT P/N ERS-28310.....	1
16	KFFZZ		06721	ER-82143	.SEAL PART OF KIT P/N 20510093-25Z..	2
17	KFFZZ		06721	ER-8913-028	.O-RING PART OF KIT P/N 20510093-25Z	2
18	XDFZZ		06721	ERS-99563	.PLATE,END.....	1
19	KFFZZ		06721	ER-99620	.PIN,LOCATING PART OF KIT P/N ERS-28310.....	1
20	PAFZZ	3040013299878	19954	ER-62793	.SHAFT,SHOULDERED.....	1
21	PAFZZ	5315011753907	19954	ER-9476	.KEY,WOODRUFF.....	1
22	PAFZZ	5330012719407	05MG0	20510093-4Z	.GASKET.....	1
23	PFZZ	4320013295101	06721	ER-99969	.COVER,HYDRAULIC,PUM.....	1
24	XDFZZ		06721	ERS91381-250.	.SCREW,CAP,HEXAGON H.....	5
25	PAFZZ	5306013293695	06721	ERS85120-088	.BOLT,MACHINE 3/8-16 UNC X 7/8.....	3
26	PAFZZ	3020013300034	64678	ER-42534	.SPROCKET WHEEL.....	1
27	PAFZZ	5310002310280	19207	11664241	.WASHER,FLAT.....	1
28	PAFZZ	5305011409118	80204	B1821BH038C088N	.SCREW,CAP,HEXAGON H 3/8-16UNC-2A X .875.....	1
29	KFFZZ		06721	ER-82349	.SEAL PART OF KIT P/N 20510093-25Z..	2
30	XAFZZ		06721	ERS-28598.	.HOUSING,LIQUID PUMP.....	1
31	PFZZ	5330012719409	47457	20510093-11Z	.GASKET.....	1
32	PAFZZ	4710013291585	64678	HE1260034	.TUBE AND FITTINGS,M.....	1
33	PAFZZ	5306011742553	19954	ER-91153-088	.BOLT 5/16-18 UNC X 7/8.....	2
34	PAFZZ	5306012708909	15526	DIN933-M8-1.25X20-8.8-A4C	BOLT,MACHINE DIN933, M8X20, GR 8.8, DBL 8451.22.....	6
35	PAFZA	5310013343646	64678	000127 008203	WASHER,LOCK DIN N12004, A8.....	6
36	PAFZZ	5330013347187	72582	8929318	SEAL,PLAIN.....	1
37	PAFZZ	3010009324813	72582	5143616	COUPLING,SHAFT,FLEX.....	1

END OF FIGURE

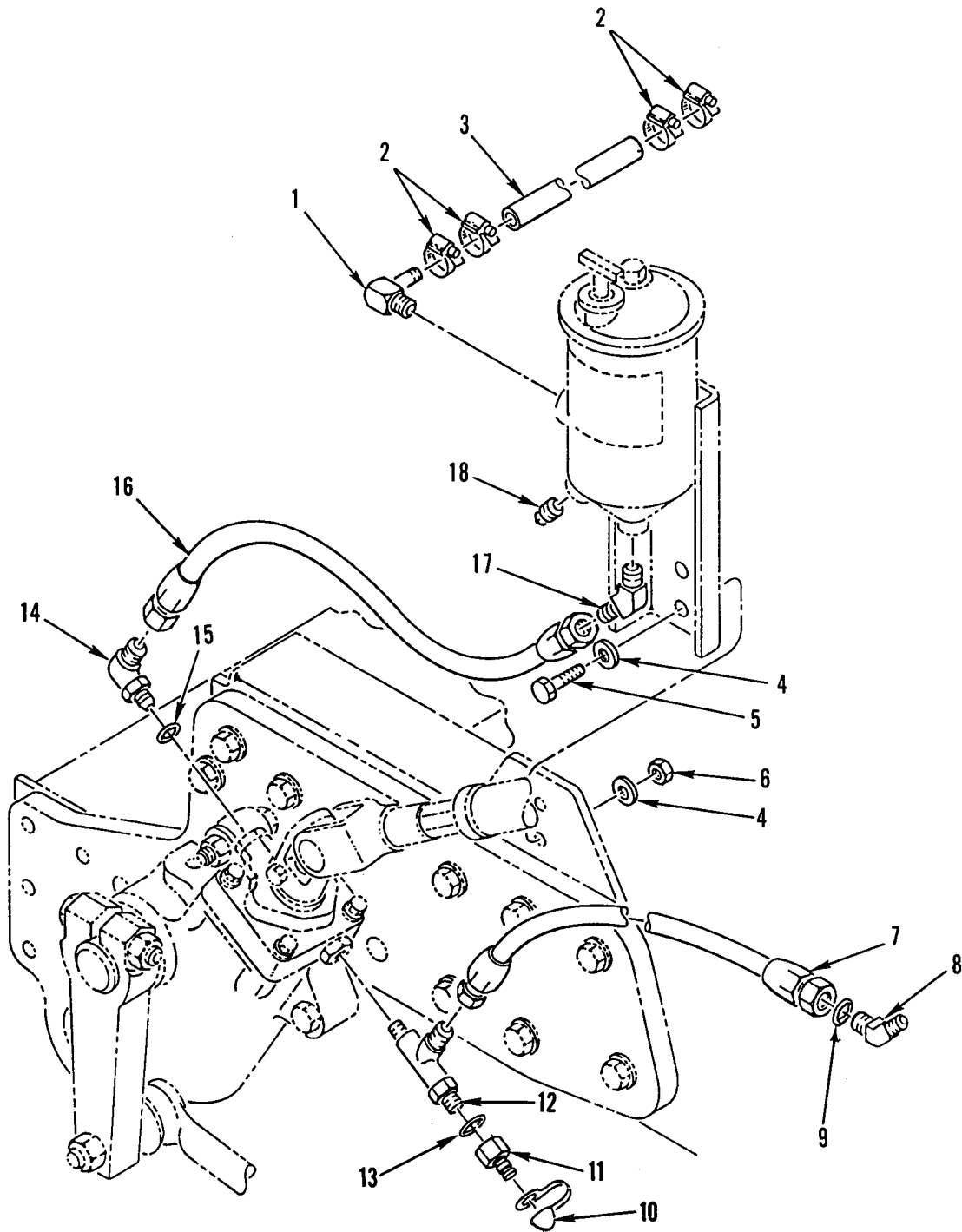

Figure 230. Steering Lines and Fittings

(1) ITEM NO	(2) SMR CODE	(3) NSN	(4) CAGEC	(5) PART NUMBER	(6) DESCRIPTION AND USABLE ON CODES(UOC)	(7) QTY
GROUP 1411 HOSES, LINES, FITTINGS FIG. 230 STEERING LINES AND FITTINGS						
1	PAOZZ	4730013292139	64678	23-09340-001	ELBOW,PIPE TO HOSE 90 DEG 12MPT X 12 HOSE.....	1
2	PAOZZ	4730009083194	96906	MS35842-11	CLAMP,HOSE.....	4
3	MOOZZ		64678	48-02015-012X24	HOSE,RUBBER MAKE FROM CAGE 98441, PN 881-12,24 IN.....	2
4	PAOZZ	5310011091977	19207	11628332-2	WASHER,FLAT .531 ID X 1.062 OD X .18 THK.....	4
5	PAOZZ	5305000712071	80204	B1821BH050C200N	SCREW,CAP,HEXAGON H 1/2-13UNC-2A X 2.000.....	2
6	PAOZZ	5310002256993	81349	M45913/1-8CG5C	NUT,SELF-LOCKING,HE 1/2-13UNC.....	2
7	PAOZZ	4720013291299	64678	A23-12005-021	HOSE ASSEMBLY,NONME MEDIUM PRESSURE,37 JIC,SPCL.....	1
8	PAOZZ	4730012702477	30780	8V6X-S	ELBOW,TUBE.....	1
9	PAOZZ	5331009298171	02697	3-908N552-90	.O-RING.....	1
10	PAOZZ	5340012630821	57760	PD6	CAP,PROTECTIVE,DUST.....	1
11	PFOZZ	4220013300663	97111	PD38BTX	ADAPTER,QUICK CONNE PRESSURE TEST POINT.....	1
12	PAOZZ	5331013286016	30780	053T-8-8	O-RING TEE FITTING WITH O-RING.....	1
13	PAOZZ	5331009298171	02697	3-908N552-90	.O-RING.....	1
14	PAOZZ	4730010884453	01276	2062-8-10S	ELBOW,TUBE TO BOSS.....	1
15	PAOZZ	5331009298171	02697	3-908N552-90	.O-RING.....	1
16	PAOZZ	4720013291298	64678	A23-11771-016	HOSE ASSEMBLY,NONME NO. 10 JIC37 16 IN.....	1
17	PAOZZ	4730013292141	93601	VS3103-8-10	ELBOW,PIPE TO TUBE.....	1
18	PAOZZ	4730007026932	78500	P18	PLUG,PIPE.....	1

END OF FIGURE

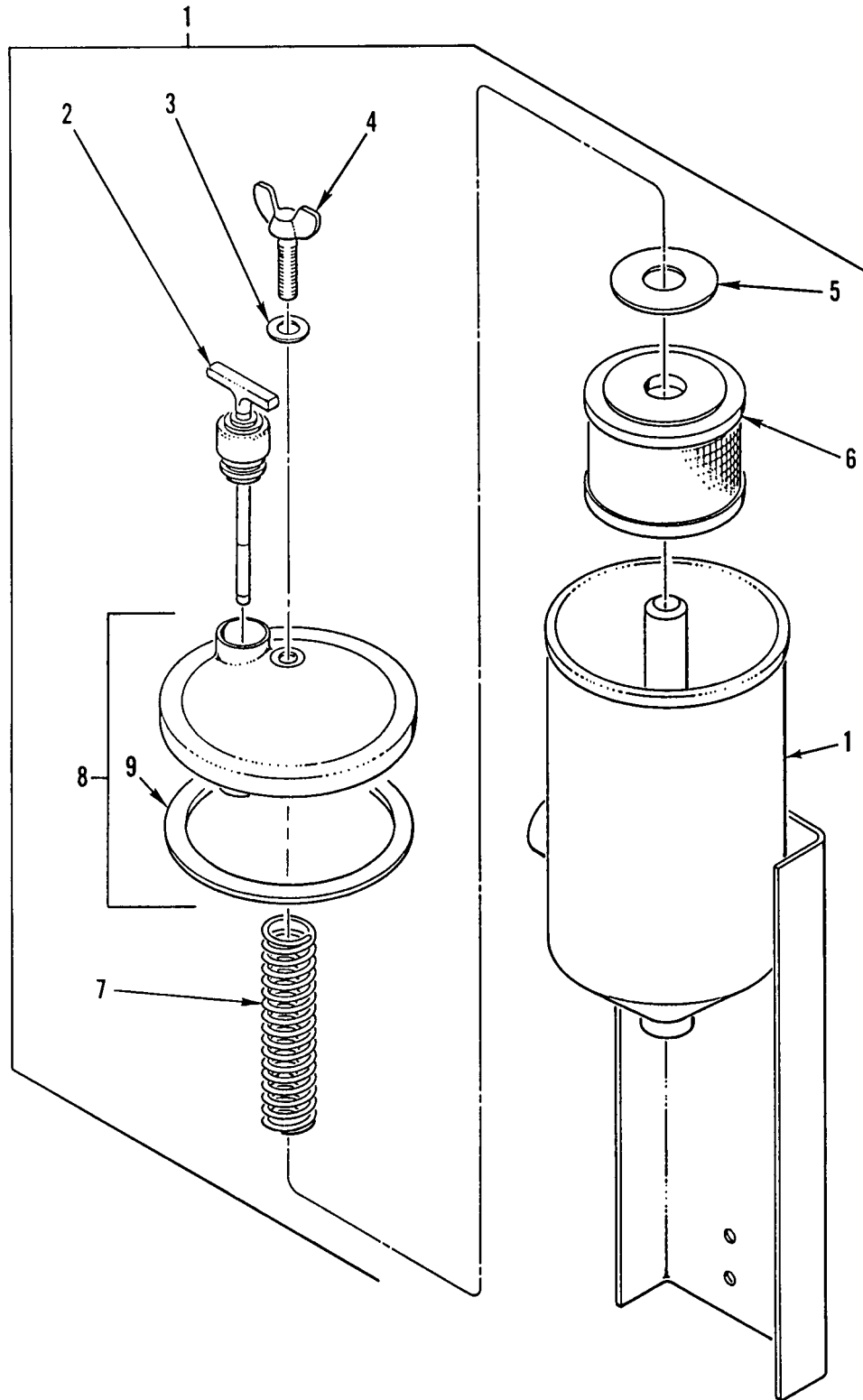

Figure 231. Reservoir Assembly and Bracket

WP 0002 00

TM 9-2320-363-24P

(1) ITEM NO	(2) SMR CODE	(3) NSN	(4) CAGEC	(5) PART NUMBER	(6) DESCRIPTION AND USABLE ON CODES(UOC)	(7) QTY
GROUP 1413 TANKS, RESERVOIRS FIG. 231 RESERVOIR ASSEMBLY AND BRACKET						
1	PAOOO	2530013277713	64678	A14-12093-000	RESERVOIR,PUMP ASSE.....	1
2	PAOZZ	6680013308259	0U276	42365	.GAGE ROD-CAP,LIQUID.....	1
3	PAOZZ	3120013296626	76700	Q66214	.BEARING,WASHER,THRU .394 ID X .757 OD X .125 THK.....	1
4	PAOZZ	5305013284246	76700	Q53670	.THUMBSCREW 3/8-16UNC X 1 1/2.....	1
5	PAOZZ	5310013391331	76700	Q66957	.WASHER,FLAT .828 ID X 2.25 OD X .134 THK.....	1
6	PAOZZ	4330013308203	76700	83213D	.FILTER ELEMENT,FLUI.....	1
7	PAOZZ	5360013284128	76700	Q63135	.SPRING,HELICAL,COMP.....	1
8	PFOZZ	4330013298821	76700	Q80381	.COVER,FLUID FILTER.....	1
9	PAOZZ	5330013581289	76700	Q-59278	..GASKET.....	1

END OF FIGURE

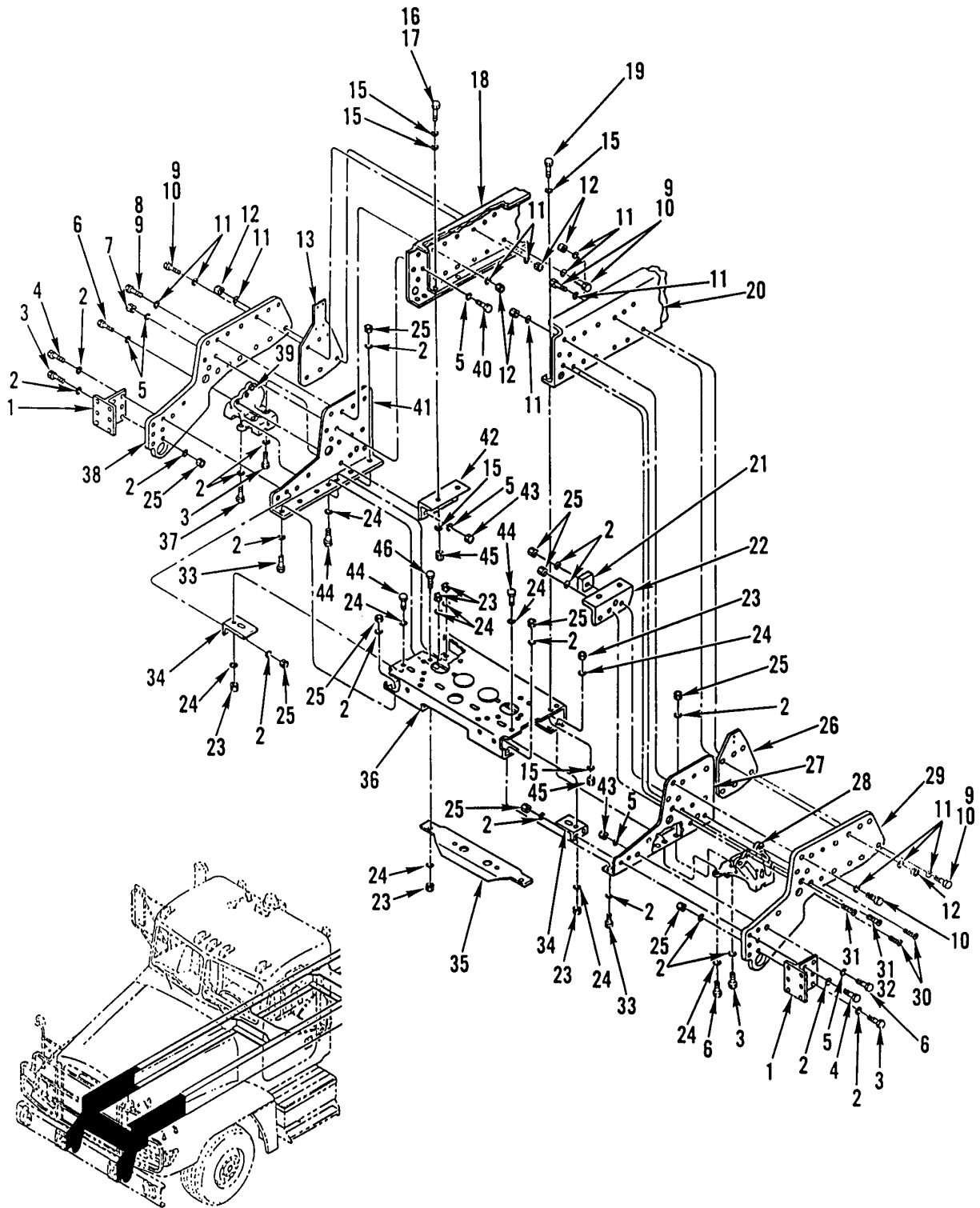

Figure 232. Forward Frame Assembly



(1) ITEM NO	(2) SMR CODE	(3) NSN	(4) CAGEC	(5) PART NUMBER	(6) DESCRIPTION AND USABLE ON CODES(UOC)	(7) QTY
GROUP 15 FRAME, TOWING ATTACHMENTS, DRAWBARS, AND ARTICULATION SYSTEMS GROUP 1501 FRAME ASSEMBLY FIG. 232 FORWARD FRAME ASSEMBLY						
1	PFHZZ	5340013381032	64678	15-13457-000	BRACKET,T.....	2
2	PAHZZ	5310007208819	80205	MS15795-821	WASHER,FLAT .688 ID X 1.750 OD....	42
3	PAHZZ	5305007247224	80204	B1821BH063C250N	SCREW,CAP,HEXAGON H 5/8-11UNC-2A X 2.500.....	12
4	PAHZZ	5305007247228	80204	B1821BH063C300N	SCREW,CAP,HEXAGON H 5/8-11UNC-2A X 3.000.....	6
5	PAHZZ	5310008098540	96906	MS27183-25	WASHER,FLAT .938 ID X 1.75 OD X .18 THK.....	12
6	PAHZZ	5305009640512	80204	B1821BH088C275N	SCREW,CAP,HEXAGON H 7/8-9UNC-2A X 2.750.....	5
7	PAHZZ	5310013293700	64678	23-09901-114	NUT,PLAIN,HEXAGON THDLK,7/8-9UNC...	1
8	PAHZZ	5305009408068	80204	B1821BH100C300N	SCREW,CAP,HEXAGON H 1-8X3.00 USE AT RH UPPER FRONT HOLE..... UOC:6A1,6A2,7A1,7E1	1
8	PAHZZ	5305009908382	80204	B1821BH100C275N	SCREW,CAP,HEXAGON H..... UOC:5A2	2
9	PAHZZ	5305002765739	80204	B1821BH100C375N	SCREW,CAP,HEXAGON H 1-8UNC-2A X 3.750..... UOC:6A1,6A2,7A1,7E1	19
10	PAHZZ	5305009908400	80204	B1821BH100C350N	SCREW,CAP,HEXAGON H QTY=21 5A2, QTY=5 6A2 USED AT LH UPPER FRONT HOLE & DIRECTLY BELOW, RH SECOND & THIRD HOLE DOWN IN FRONT, RH SECOND HOLE BACK ON TOP.....	26
11	PAHZZ	5310013367579	64678	23-09114-008	WASHER,FLAT 1.0 X 2.0 X .18.....	50
12	PAHZZ	5310013369850	64678	23-09901-116	NUT,SELF-LOCKING,HE THDLK,1-8UNC...	26
13	PFHZZ	5365013365946	64678	15-13554-000	SPACER,PLATE.....	1
15	PAHZZ	5310011091977	19207	11628332-2	WASHER,FLAT .531 ID X 1.062 OD X .18 THK..... UOC:6A2,7A1,7E1	20
16	PAHZZ	5305000712070	80204	B1821BH050C175N	SCREW,CAP,HEXAGON H 1/2-13UNC-2A X 1.750..... UOC:5A2	8
17	PAHZZ	5305000712071	80204	B1821BH050C200N	SCREW,CAP,HEXAGON H 1/2-13UNC-2A X 2.00..... UOC:6A1,6A2,7A1,7E1	4
18	XDHZZ		64678	15-12129-272	RAIL,FRAME,STEEL R.H. (WHEN ORDERING INCLUDE VEHICLE SERIAL NO.) UOC:6A1,6A2,7A1,7E1	1
18	XDHZZ		64678	15-13439-001	RAIL,FRAME,STEEL RIGHT..... UOC:5A2	1
19	PAHZZ	5305000712070	80204	B1821BH050C175N	SCREW,CAP,HEXAGON H 1/2-13UNC-2A X 1.750..... UOC:6A1,6A2,7A1,7E1	4
20	XDHZZ		64678	15-12128-272	RAIL,FRAME,STEEL L.H. (WHEN ORDERING INCLUDE VEHICLE SERIAL NO.) UOC:6A1,6A2,7A1,7E1	1

(1) ITEM NO	(2) SMR CODE	(3) NSN	(4) CAGEC	(5) PART NUMBER	(6) DESCRIPTION AND USABLE ON CODES(UOC)	(7) QTY
20	XDHZZ		64678	15-13439-000	RAIL,FRAME,STEEL LEFT..... UOC:5A2	1
21	PFHZZ	5340013366665	64678	15-12186-000	PLATE,MOUNTING.....	1
22	PFHZZ	5340013365953	64678	15-12185-000	BRACKET,ANGLE.....	1
23	PAHZZ	5310002256993	81349	M45913/1-8CG5C	NUT,SELF-LOCKING,HE 1/2-13UNC.....	14
24	PAHZZ	5310011091977	19207	11628332-2	WASHER,FLAT .531 ID X 1.062 OD X .18 THK.....	24
25	PAHZZ	5310002694040	81349	M45913/1-10CG5C	NUT,SELF-LOCKING,HE 5/8-11UNC.....	22
26	PFHZZ	5365013370371	64678	15-13553-000	SPACER,PLATE.....	1
27	PFHZZ	5340013365954	64678	15-13541-000	BRACKET,ANGLE.....	1
28	PFHZZ	2590013370426	64678	15-12182-003	BRACKET,VEHICULAR C RIGHT.....	1
29	PGHZZ	2510013476082	64678	15-13538-000	FRAME SECTION,STRUC.....	1
30	PAHZZ	5305013387295	64678	23-09614-375	SCREW,CAP,SOCKET HE 5/8-11 UNC X 3.75, FLT HD, HEX SKT, PHOS AND OIL.	1
31	PAHZZ	5305009572395	96906	MS16997-233	SCREW,CAP,SOCKET HE QTY=2 M915A2 QTY=1 M916'S,M917'S.....	2
32	PAHZZ	5305009789367	96906	MS16997-234	SCREW,CAP,SOCKET HE 3.5 X 1-8UNC-3A UOC:6A1,6A2,7A1,7E1	1
33	PAHZZ	5305007247221	80204	B1821BH063C175N	SCREW,CAP,HEXAGON H 5/8-11UNC-2A X 1.750.....	2
34	PFHZZ	2510013384486	64678	15-12643-000	FRAME SECTION,STRUC.....	2
35	PFHZZ	5340013365957	64678	15-12644-000	BRACKET,DOUBLE ANGL.....	1
36	PFHZZ	5340013366976	64678	A15-13551-000	BRACKET,MOUNTING.....	1
37	PAHZZ	5305000712072	80204	B1821BH050C225N	SCREW,CAP,HEXAGON H 1/2-13UNC-2A X 2.250.....	2
38	PAHZZ	2510013374132	64678	15-13538-001	FRAME SECTION,STRUC.....	1
39	PFHZZ	2590013370425	64678	15-12182-000	BRACKET,VEHICULAR C LEFT.....	1
40	PAHZZ	5305009052700	80204	B1821BH088C250N	SCREW,CAP,HEXAGON H 7/8-9UNC-2A X 2.500..... UOC:5A2	1
40	PAHZZ	5305012770452	80204	B1821BH088C375N	SCREW,CAP,HEXAGON H 7/8-9X3.75..... UOC:6A1,6A2,7A1,7E1	1
41	PFHZZ	5340013371034	64678	15-13541-001	BRACKET,ANGLE.....	1
42	PFHZZ	5340013371033	64678	15-12185-001	BRACKET,ANGLE.....	1
43	PAHZZ	5310013293700	64678	23-09901-114	NUT,PLAIN,HEXAGON THDLK,7/8-9UNC...	8
44	PAHZZ	5305000712069	80204	B1821BH050C150N	SCREW,CAP,HEXAGON H 1/2-13UNC-2A X 1.500.....	6
45	PAHZZ	5310002256993	81349	M45913/1-8CG5C	NUT,SELF-LOCKING,HE 1/2-13UNC.....	8
46	PAHZZ	5305013374267	64678	23-12008-125	SCREW,MACHINE 1/2-13UNC.....	5

END OF FIGURE



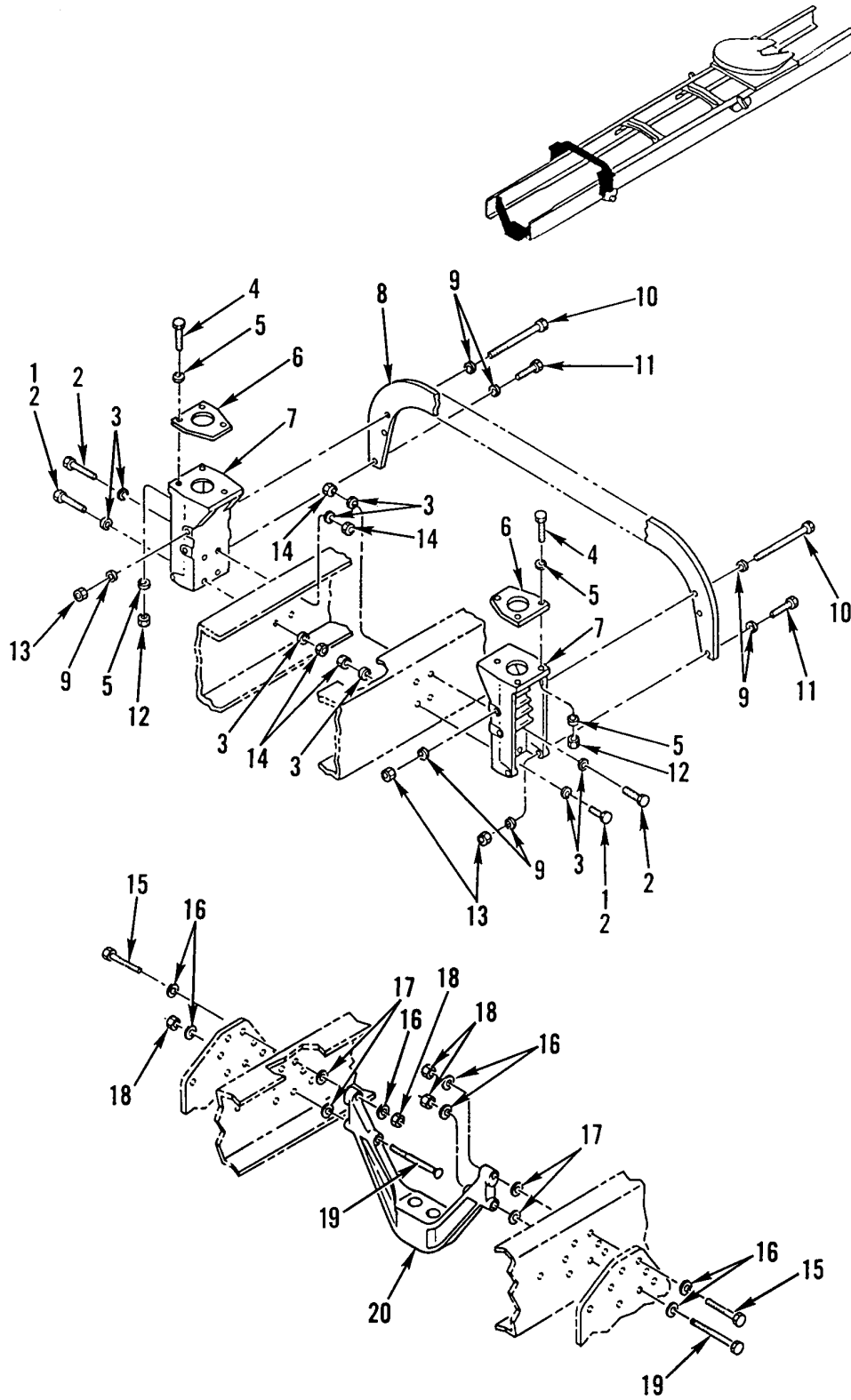

Figure 233. Overslung Crossmember and Front Engine Mount

(1) ITEM NO	(2) SMR CODE	(3) NSN	(4) CAGEC	(5) PART NUMBER	(6) DESCRIPTION AND USABLE ON CODES(UOC)	(7) QTY
GROUP 1501 FRAME ASSEMBLY						
FIG. 233 OVERSLUNG CROSSMEMBER AND FRONT ENGINE MOUNT						
1	PAFZZ	5305007247223	80204	B1821BH063C225N	SCREW,CAP,HEXAGON H 5/8-11UNC-2A X 2.250.....	6
					UOC:5A2	
2	PAFZZ	5305007247228	80204	B1821BH063C300N	SCREW,CAP,HEXAGON H 7A1'S, QTY=10 5A2, 6A1.....	10
3	PAFZZ	5310007208819	80205	MS15795-821	WASHER,FLAT .688 ID X 1.750 OD.....	16
4	PAFZZ	5305008213869	80204	B1821BH038C175N	SCREW,CAP,HEXAGON H 3/8-16UNC-2A X 1.750.....	6
5	PAFZZ	5310007737618	80205	MS15795-814	WASHER,FLAT .406 ID X .812 OD.....	12
6	PAFZZ	5340014066966	64678	A15-14555-000	PLATE,MOUNTING FRONT.....	2
					UOC:5A2,6A1	
7	PFFZZ	5340013367829	64678	15-12621-000	BRACKET,MOUNTING.....	2
8	PAFZZ	2510013374127	64678	15-12622-000	FRAME SECTION,STRUC.....	1
					UOC:5A2	
8	PFFZZ	2510013695149	65678	15-14076-000	FRAME SECTION,STRUC.....	1
					UOC:6A1,6A2,7A1,7E1	
9	PAFZZ	5310011091977	19207	11628332-2	WASHER,FLAT .531 ID X 1.062 OD X .18 THK.....	12
10	PAFZZ	5305013366838	64678	23-09440-800	SCREW,CAP,HEXAGON H 1/2-13 X 8,GR8, PHOS AND OIL, QTY = 4 M916A2, M917A1'S.....	6
11	PAFZZ	5305000712073	80204	B1821BH050C250N	SCREW,CAP,HEXAGON H 1/2-13X2.50....	2
12	PAFZZ	5310000874652	81349	M45913/1-6CG5C	NUT,SELF-LOCKING,HE 3/8-16UNC.....	6
13	PAFZZ	5310002256993	81349	M45913/1-8CG5C	NUT,SELF-LOCKING,HE 1/2-13UNC.....	6
14	PAFZZ	5310002694040	81349	M45913/1-10CG5C	NUT,SELF-LOCKING,HE 5/8-11UNC.....	8
15	PAHZZ	5305007247266	80204	B1821BH063C500N	SCREW,CAP,HEXAGON H 5/8-11UNC-2A X 5.000.....	2
16	PAHZZ	5310007208819	80205	MS15795-821	WASHER,FLAT .688 ID X 1.750 OD, QTY=7 5A2, 6A1, QTY=8 6A2, 7A1'S....	8
17	PAHZZ	5310013370370	64678	23-11812-012	WASHER,FLAT 5/8 PLD STL.12 THK, USE WITH OLD CONFIGURATION PN: 01-16054-001 OR 01-20056-000.....	4
					UOC:5A2,6A1,6A2	
18	PAHZZ	5310002694040	81349	M45913/1-10CG5C	NUT,SELF-LOCKING,HE 5/8-11UNC.....	4
19	PAHZZ	5305013387298	64678	L23-09444-900	SCREW,CAP,HEXAGON H 5/8-11 X 9,GR8, PHOS AND OIL, USE WITH OLD CONFIGURATION PN: 01-16054-001 OR 01-20056-000.....	1
					UOC:5A2,6A1,6A2	
19	PFHZZ	5305014752103	64678	23-09444-850	SCREW,CAP,HEXAGON H 5/8-11X8.5, GRADE 8	2
					USE WITH NEW CONFIGURATION PN: 01-23292-000 OR -013.....	
20	PFHZZ	2510014755395	64678	01-23292-013	BRACKET,ENGINE MOUN NEW CONFIGURATION.....	1
					UOC:6A1,6A2,7A1,7E1	
20	XDHZZ		64678	01-16054-001.	BRACKET,ENGINE MOUN OLD CONFIGURATION, NO LONGER AVAILABLE..	1

WP 0002 00

TM 9-2320-363-24P

(1) ITEM NO	(2) SMR CODE	(3) NSN	(4) CAGEC	(5) PART NUMBER	(6) DESCRIPTION AND USABLE ON CODES(UOC)	(7) QTY
20	XDHZZ		64678	01-23292-000	UOC:5A2 BRACKET,ENGINE MOUN NEW CONFIGURATION.....	1
20	XDHZZ		64678	01-20056-000.	UOC:5A2 BRACKET,ENGINE MOUN OLD CONFIGURATION, NO LONGER AVAILABLE.. UOC:6A1,6A2	1

END OF FIGURE



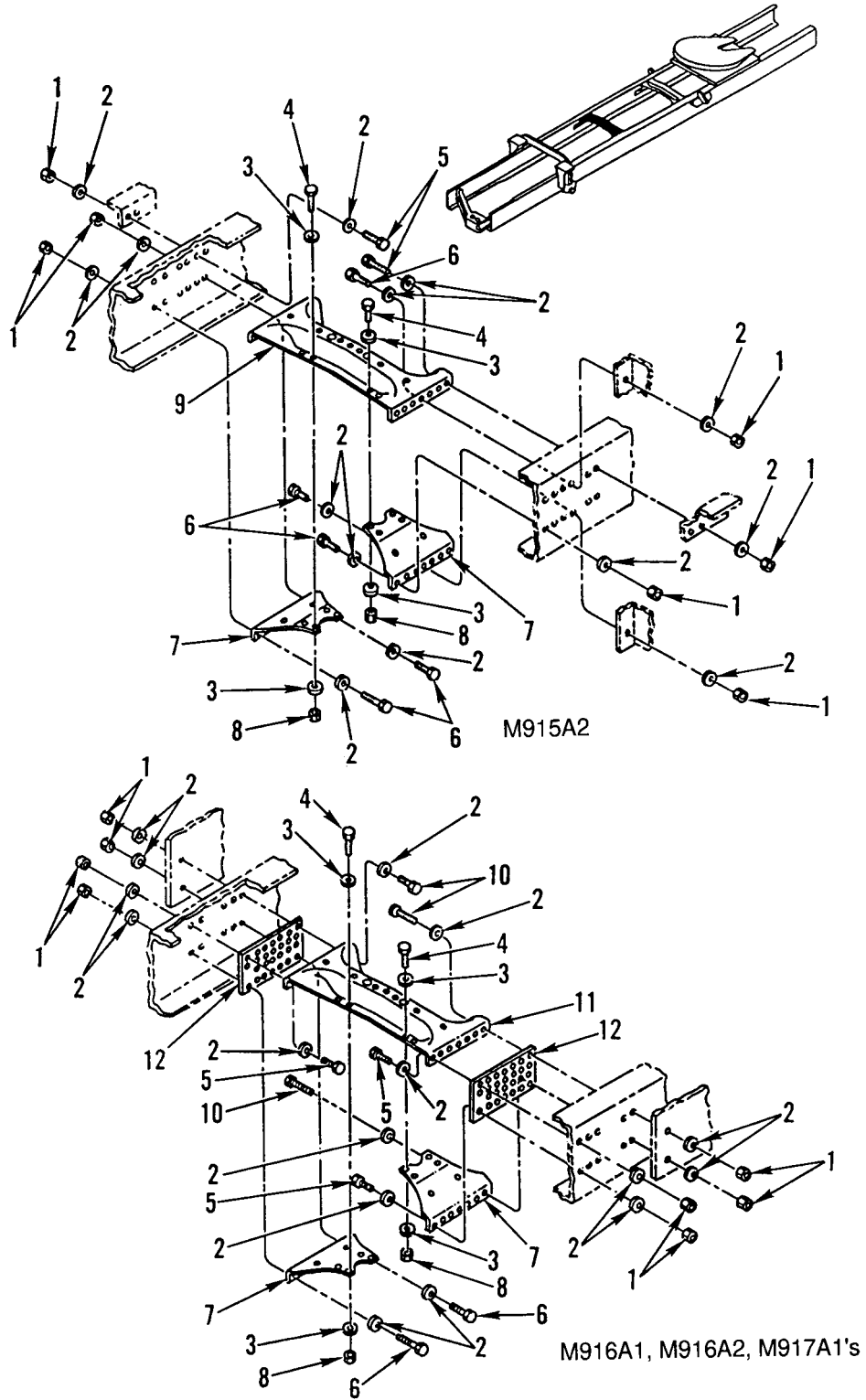

Figure 234. Cab Alligator Crossmember



(1) ITEM NO	(2) SMR CODE	(3) NSN	(4) CAGEC	(5) PART NUMBER	(6) DESCRIPTION AND USABLE ON CODES(UOC)	(7) QTY
GROUP 1501 FRAME ASSEMBLY FIG. 234 CAB ALLIGATOR CROSSMEMBER						
1	PAHZZ	5310002694040	81349	M45913/1-10CG5C	NUT, SELF-LOCKING, HE.....	30
2	PAHZZ	5310007208819	80205	MS15795-821	WASHER, FLAT.....	60
3	PAHZZ	5310011091977	19207	11628332-2	WASHER, FLAT .531 ID X 1.062 OD X .18 THK.....	16
4	PAHZZ	5305007247220	80204	B1821BH063C150N	SCREW, CAP, HEXAGON H 5/8-11UNC-2A X 1.500.....	8
5	PAHZZ	5305007247224	80204	B1821BH063C250N	SCREW, CAP, HEXAGON H 5/8-11X2.50 USED ON TOP FRONT HOLE & 2ND TOP HOLE FROM REAR..... UOC: 6A1, 6A2, 7A1, 7E1	2
5	PAHZZ	5305007247223	80204	B1821BH063C225N	SCREW, CAP, HEXAGON H 5/8-11X2.25, QTY=12 5A2, 6A1 QTY=4 6A2, 7A1'S....	12
6	PAHZZ	5305007247222	80204	B1821BH063C200N	SCREW, CAP, HEXAGON H 5/8-11UNC-2A X 2.000..... UOC: 5A2, 6A2, 7A1, 7E1	14
7	PFHZZ	2510013384487	64678	681 312 10 61	FRAME SECTION, STRUC.....	2
7	PFHZZ		64678	15636-001	FRAME SECTION, STRUC 6A2 FOR S/N: H66303 AND UP; 7A1 FOR S/N: 967555 AND UP.....	1
8	PAHZZ	5310002256993	81349	M45913/1-8CG5C	NUT, SELF-LOCKING, HE 1/2-13UNC.....	8
9	PAHZZ	5340013382907	64678	A15-12169-002	BRACKET, MOUNTING CAB..... UOC: 5A2	1
10	PAHZZ	5305007247225	80204	B1821BH063C275N	SCREW, CAP, HEXAGON H 5/8-11UNC-2A X 2.750..... UOC: 6A1, 6A2, 7A1, 7E1	4
11	PFHZZ	5340013366692	64678	A15-12615-007	CLIP, RETAINING CAB..... UOC: 6A1, 6A2, 7A1, 7E1	1
12	PFHZZ	5365013365947	64678	15-13253-002	SPACER, PLATE.....	2

END OF FIGURE

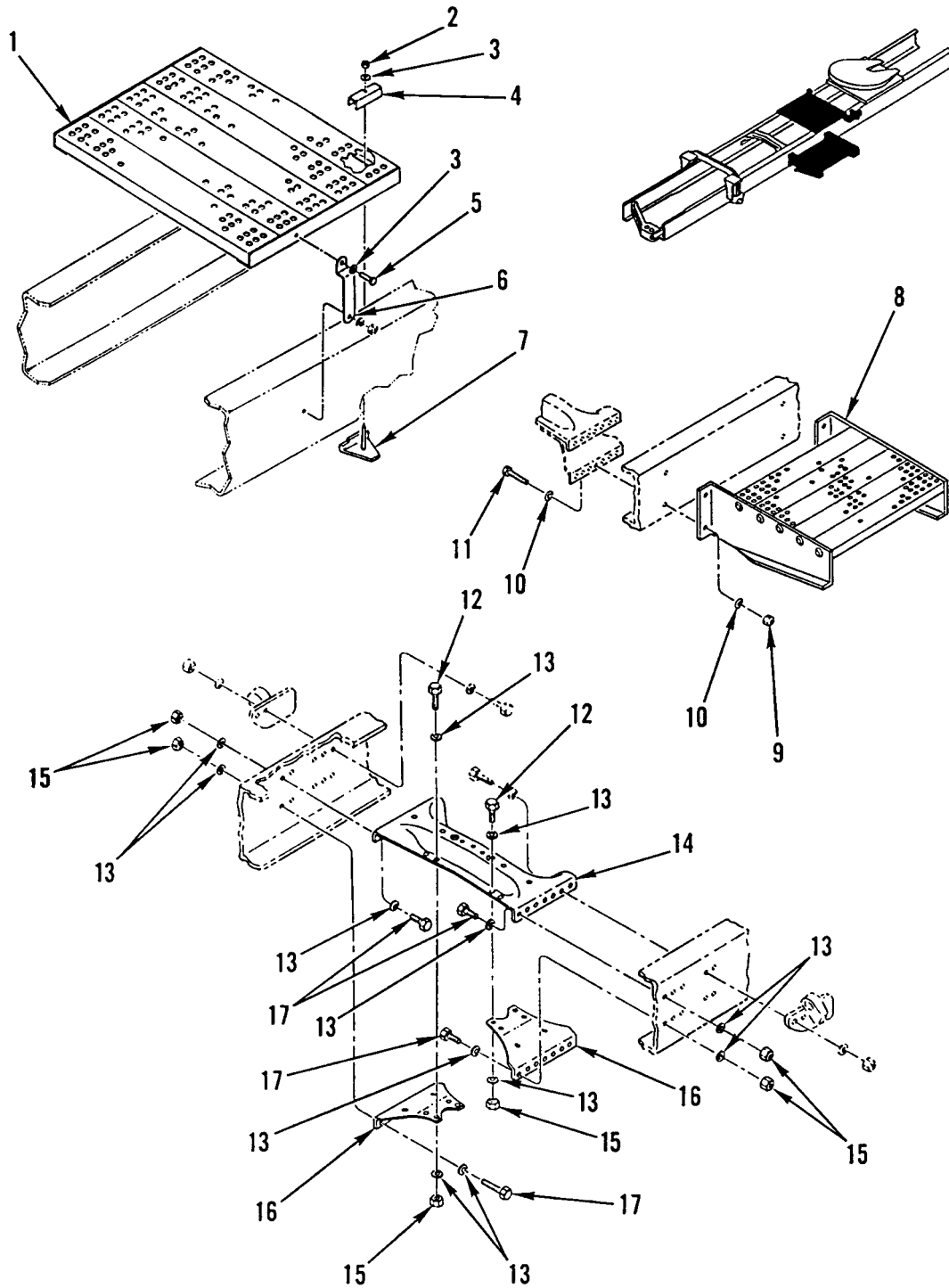

Figure 235. Treadplate, Left Side Platform, and Midships Alligator Crossmember (M915A2)

(1) ITEM NO	(2) SMR CODE	(3) NSN	(4) CAGEC	(5) PART NUMBER	(6) DESCRIPTION AND USABLE ON CODES(UOC)	(7) QTY
GROUP 1501 FRAME ASSEMBLY FIG. 235 TREADPLATE, LEFT SIDE PLATFORM, AND MIDSHIPS ALLIGATOR CROSSMEMBER (M915A2)						
1	XDOZZ		64678	A22-35839-000	TREAD,METALLIC,NONS..... UOC:5A2	1
2	PAOZZ	5310000881251	81349	M45913/1-4CG5C	NUT,SELF-LOCKING,HE 1/4-20UNC..... UOC:5A2	2
3	PAOZZ	5310008094058	96906	MS27183-10	WASHER,FLAT .281 ID X .625 OD X .065 THK..... UOC:5A2	4
4	PFOZZ	5340013379231	64678	22-35842-000	CLAMP,BRIDGE..... UOC:5A2	2
5	PAOZZ	5305002253843	80204	B1821BH025C100N	SCREW,CAP,HEXAGON H 1/4-20UNC X 1.00..... UOC:5A2	2
6	PAOZZ	5340013650269	64678	22-38595-000	BRACKET,MOUNTING..... UOC:5A2	2
7	PFOZZ	5340013366444	64678	A22-35817-000	BRACKET,ANGLE..... UOC:5A2	2
8	PAOZZ	2510013370230	64678	A22-35376-000	TREAD,METALLIC,NONS..... UOC:5A2	1
9	PAOZZ	5310002694040	81349	M45913/1-10CG5C	NUT,SELF-LOCKING,HE 5/8-11UNC..... UOC:5A2	4
10	PAOZZ	5310007208819	80205	MS15795-821	WASHER,FLAT .688 ID X 1.750 OD..... UOC:5A2	8
11	PAOZZ	5305007247222	80204	B1821BH063C200N	SCREW,CAP,HEXAGON H 5/8-11UNC-2A X 2.000..... UOC:5A2	4
12	PAHZZ	5305007247228	80204	B1821BH063C300N	SCREW,CAP,HEXAGON H 5/8-11UNC-2A X 3.000..... UOC:5A2	4
13	PAHZZ	5310007208819	80205	MS15795-821	WASHER,FLAT .688 ID X 1.750 OD..... UOC:5A2	32
14	PAHZZ	5340013382908	64678	A15-12619-001	BRACKET,MOUNTING MIDSHIP..... UOC:5A2	1
15	PAHZZ	5310002694040	81349	M45913/1-10CG5C	NUT,SELF-LOCKING,HE 5/8-11UNC..... UOC:5A2	16
16	PFHZZ	2510013384487	64678	681 312 10 61	FRAME SECTION,STRUC..... UOC:5A2	2
17	PAHZZ	5305007247223	80204	B1821BH063C225N	SCREW,CAP,HEXAGON H 5/8-11UNC-2A X 2.250..... UOC:5A2	12

END OF FIGURE

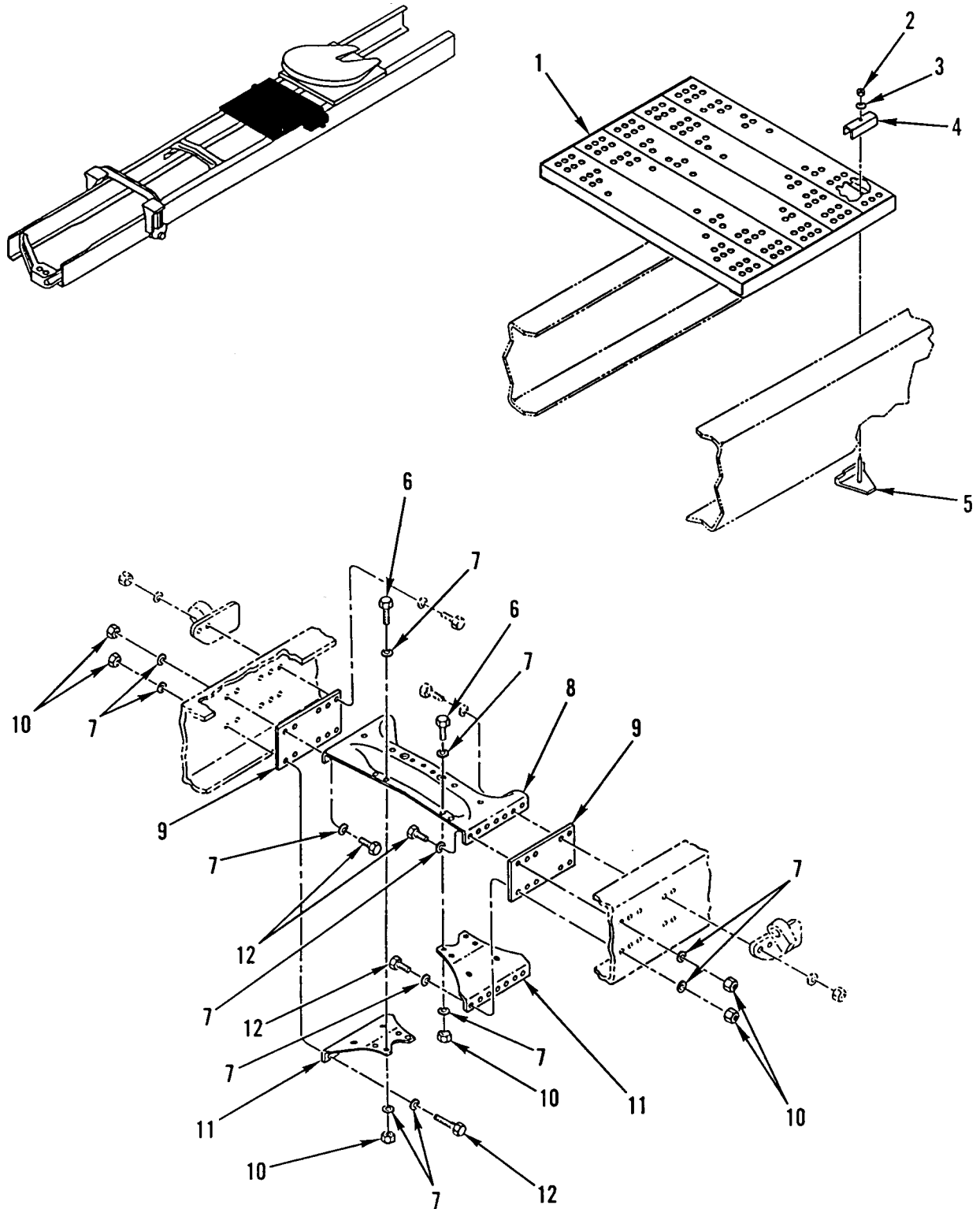

Figure 236. Treadplate and Midships Alligator Crossmember (M916A1, M916A2, M917A1's)

(1) ITEM NO	(2) SMR CODE	(3) NSN	(4) CAGEC	(5) PART NUMBER	(6) DESCRIPTION AND USABLE ON CODES(UOC)	(7) QTY
GROUP 1501 FRAME ASSEMBLY FIG. 236 TREADPLATE AND MIDSHIPS ALLIGATOR CROSSMEMBER (M916A1, M916A2, M917A1'S)						
1	PAOZZ	2510013370660	64678	A22-35839-001	TREAD,METALLIC,NONS..... UOC:6A1,6A2	1
2	PAOZZ	5310000881251	81349	M45913/1-4CG5C	NUT,SELF-LOCKING,HE 1/4-20UNC..... UOC:6A1,6A2	4
3	PAOZZ	5310008094058	96906	MS27183-10	WASHER,FLAT .281 ID X .625 OD X .065 THK..... UOC:6A1,6A2	4
4	PFOZZ	5340013379231	64678	22-35842-000	CLAMP,BRIDGE..... UOC:6A1,6A2	4
5	PFOZZ	5340013363935	64678	A22-35817-001	BRACKET,ANGLE..... UOC:6A1,6A2	4
6	PAHZZ	5305007247236	80204	B1821BH063C325N	SCREW,CAP,HEXAGON H 5/8-11UNC-2A X 3.250..... UOC:6A1,6A2,7A1,7E1	4
7	PAHZZ	5310007208819	80205	MS15795-821	WASHER,FLAT .688 ID X 1.750 OD..... UOC:6A1,6A2,7A1,7E1	32
8	PAHZZ	5340013362457	64678	A15-12615-003	BRACKET,MOUNTING MIDSHIP..... UOC:6A1,6A2,7A1,7E1	1
9	PAHZZ	5365013366387	64678	15-13639-000	SPACER,PLATE..... UOC:6A1,6A2,7A1,7E1	2
10	PAHZZ	5310002694040	81349	M45913/1-10CG5C	NUT,SELF-LOCKING,HE 5/8-11UNC..... UOC:6A1,6A2,7A1,7E1	16
11	PAHZZ	2510013384487	64678	681 312 10 61	FRAME SECTION,STRUC..... UOC:6A1,6A2,7A1,7E1	2
12	PAHZZ	5305007247224	80204	B1821BH063C250N	SCREW,CAP,HEXAGON H 5/8-11UNC-2A X 2.500..... UOC:6A1,6A2,7A1,7E1	12

END OF FIGURE

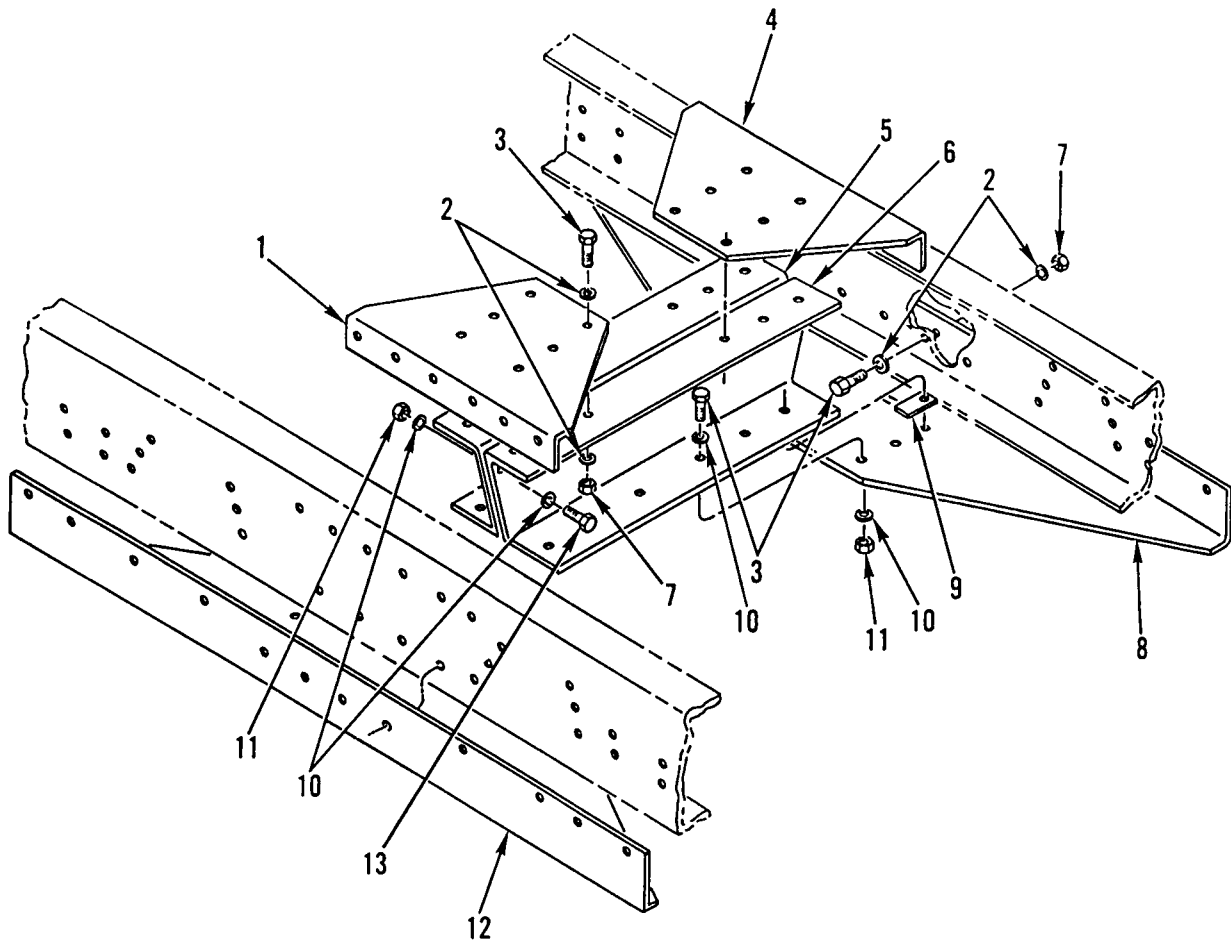

Figure 237. Rear Suspension Crossmember (M915A2)

(1) ITEM NO	(2) SMR CODE	(3) NSN	(4) CAGEC	(5) PART NUMBER	(6) DESCRIPTION AND USABLE ON CODES(UOC)	(7) QTY
GROUP 1501 FRAME ASSEMBLY						
FIG. 237 REAR SUSPENSION CROSSMEMBER						
(M915A2)						
1	PFHZZ	2510013374128	64678	A16-11920-000	FRAME SECTION,STRUC.....	1
UOC:5A2						
2	PAHZZ	5310007208819	80205	MS15795-821	WASHER,FLAT .688 ID X 1.750 OD.....	64
UOC:5A2						
3	PAHZZ	5305007247222	80204	B1821BH063C200N	SCREW,CAP,HEXAGON H 5/8-11UNC-2A X 2.000.....	32
UOC:5A2						
4	PGHZZ	2510013563609	64678	A16-11920-002	FRAME SECTION,STRUC.....	1
UOC:5A2						
5	PAHZZ	2510013374133	64678	16-11921-007	FRAME SECTION,STRUC REAR.....	1
UOC:5A2						
6	PGHZZ	2510013484527	64678	16-11921-008	FRAME SECTION,STRUC.....	1
UOC:5A2						
7	PAHZZ	5310002694040	81349	M45913/1-10CG5C	NUT,SELF-LOCKING,HE 5/8-11UNC.....	32
UOC:5A2						
8	XDHZZ		64678	16-11919-001	FRAME SECTION,STRUC.....	1
UOC:5A2						
9	PFHZZ	5365013380356	64678	16-12581-000	SPACER,RING.....	8
UOC:5A2						
10	PAHZZ	5310011091977	19207	11628332-2	WASHER,FLAT .531 ID X 1.062 OD X .18 THK.....	8
UOC:5A2						
11	PAHZZ	5310002256993	81349	M45913/1-8CG5C	NUT,SELF-LOCKING,HE 1/2-13UNC.....	4
UOC:5A2						
12	PAHZZ	2510013374129	64678	16-11919-000	FRAME SECTION,STRUC.....	1
UOC:5A2						
13	PAHZZ	5305000712071	80204	B1821BH050C200N	SCREW,CAP,HEXAGON H 1/2-13UNC-2A X 2.000.....	4
UOC:5A2						

END OF FIGURE

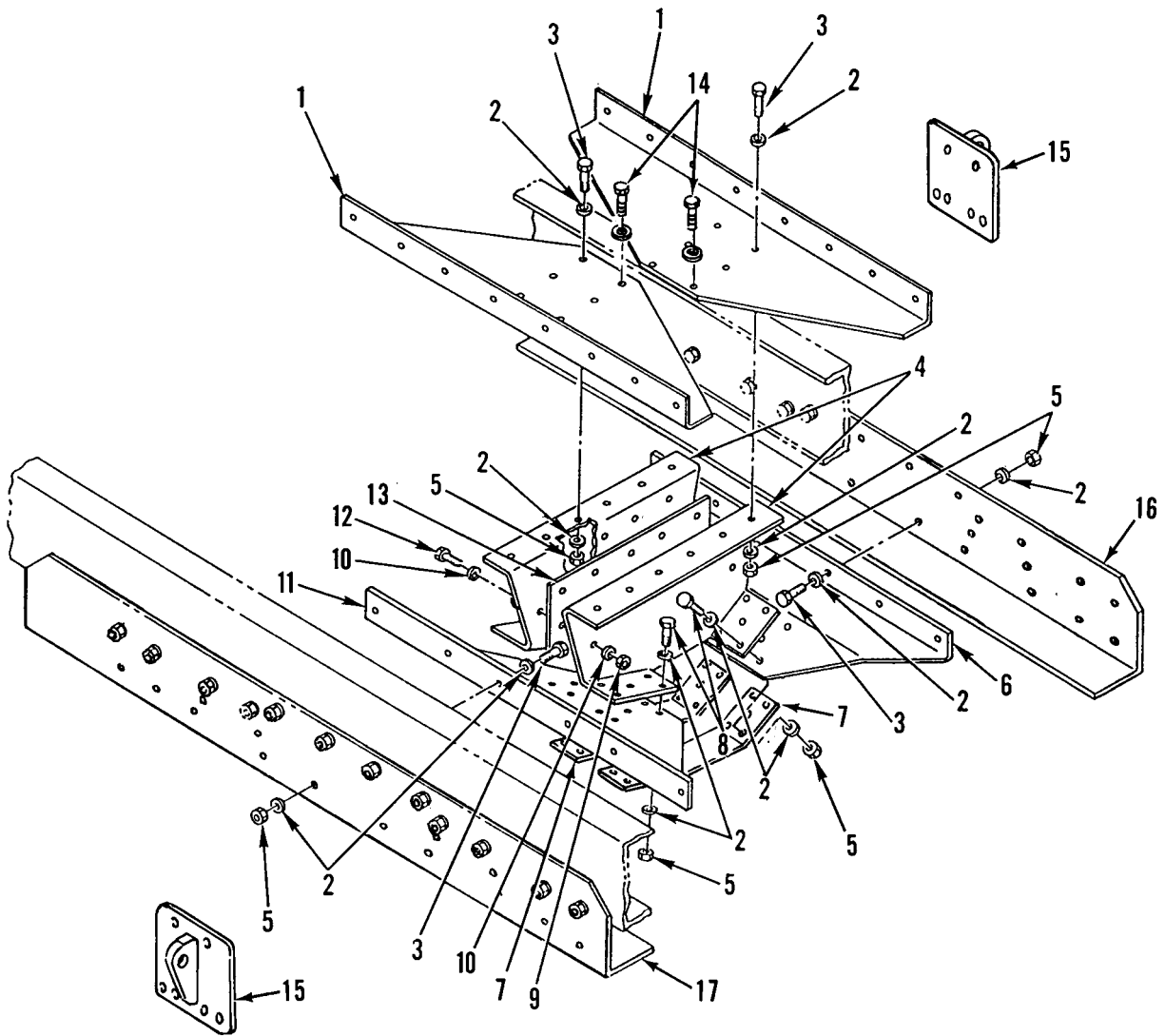

Figure 238. Rear Suspension Crossmember (M916A1, M916A2, M917A1's)



(1) ITEM NO	(2) SMR CODE	(3) NSN	(4) CAGEC	(5) PART NUMBER	(6) DESCRIPTION AND USABLE ON CODES(UOC)	(7) QTY
GROUP 1501 FRAME ASSEMBLY						
FIG. 238 REAR SUSPENSION CROSSMEMBER						
(M916A1, M916A2, M917A1'S)						
1	PAHZZ	2510013384489	64678	16-13264-000	FRAME SECTION,STRUC..... UOC: 6A1, 6A2, 7A1, 7E1	2
2	PAHZZ	5310007208819	80205	MS15795-821	WASHER,FLAT .688 ID X 1.750 OD.... UOC: 6A1, 6A2, 7A1, 7E1	48
3	PAHZZ	5305007247222	80204	B1821BH063C200N	SCREW,CAP,HEXAGON H 5/8-11UNC-2A X 2.000.....	34
4	PAHZZ	2510013474259	64678	16-13265-001	FRAME SECTION,STRUC..... UOC: 6A1, 6A2, 7A1, 7E1	2
5	PAHZZ	5310002694040	81349	M45913/1-10CG5C	NUT,SELF-LOCKING,HE 5/8-11UNC..... UOC: 6A1, 6A2, 7A1, 7E1	24
6	PGHZZ	2510014521634	64678	16-13394-003	FRAME SECTION,STRUC RH..... UOC: 7A1, 7E1	1
6	PAHZZ	2510013379257	64678	16-13394-001	FRAME SECTION,STRUC..... UOC: 6A1, 6A2	1
7	XDHZZ		64678	16-13713-000	BRACKET..... UOC: 6A1, 6A2, 7A1, 7E1	1
8	PAHZZ	5305009257853	96906	MS35307-465	SCREW,CAP,HEXAGON H 2.250 X 11UNC- 2A.....	12
9	PAHZZ	5310002256993	81349	M45913/1-8CG5C	NUT,SELF-LOCKING,HE 1/2-13UNC..... UOC: 6A1, 6A2, 7A1, 7E1	7
10	PAHZZ	5310011091977	19207	11628332-2	WASHER,FLAT .531 ID X 1.062 OD X .18 THK.....	14
11	PGHZZ	2510014521633	64678	16-13394-002	FRAME SECTION,STRUC LH..... UOC: 7A1, 7E1	1
11	PAHZZ	2510013384488	64678	16-13394-000	FRAME SECTION,STRUC..... UOC: 6A1, 6A2	1
12	PAHZZ	5305000712071	80204	B1821BH050C200N	SCREW,CAP,HEXAGON H 1/2-13UNC-2A X 2.000.....	7
13	XDHZZ		64678	16-13273-001	FRAME SECTION,STRUC..... UOC: 6A1, 6A2, 7A1, 7E1	1
14	PAHZZ	5305007247221	80204	B1821BH063C175N	SCREW,CAP,HEXAGON H 5/8-11UNC-2A X 1.750.....	2
15	PGFZZ	2590014521000	64678	A22-44658-000	BRACKET,VEHICULAR C..... UOC: 7A1, 7E1	2
16	PGHZZ	2510014995110	64678	16-13393-003	FRAME SECTION,STRUC RH..... UOC: 6A1, 6A2, 7A1, 7E1	1
17	PGHZZ	2510015005795	64678	16-13393-002	FRAME SECTION,STRUC..... UOC: 6A1, 6A2, 7A1, 7E1	1

END OF FIGURE

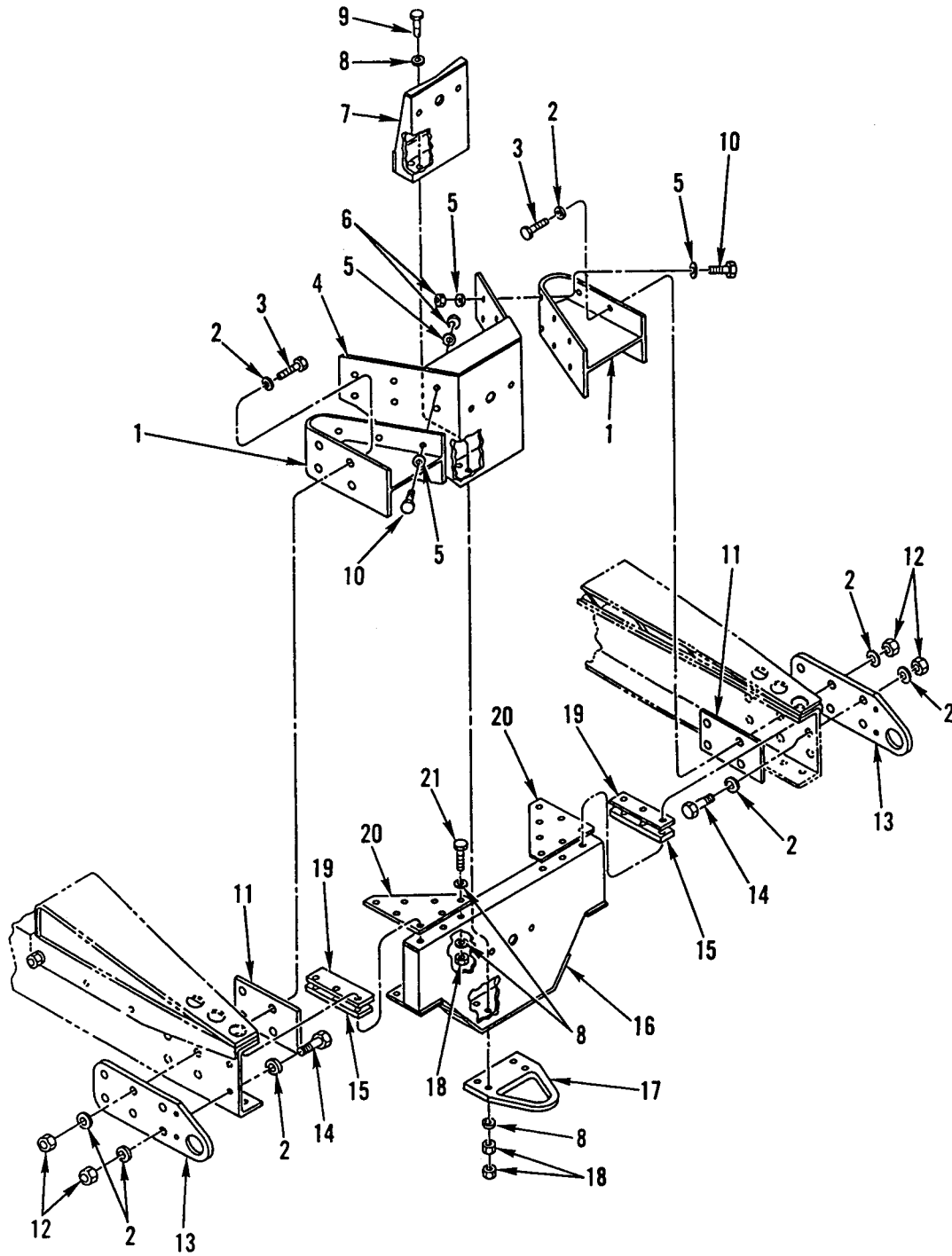

Figure 239. Rear Crossmember and Tie Down (M915A2)

(1) ITEM NO	(2) SMR CODE	(3) NSN	(4) CAGEC	(5) PART NUMBER	(6) DESCRIPTION AND USABLE ON CODES(UOC)	(7) QTY
GROUP 1501 FRAME ASSEMBLY FIG. 239 REAR CROSSMEMBER AND TIE DOWN (M915A2)						
1	XDHZZ		64678	E15-11813-002	SUPPORT,A-FRAME.....	2
					UOC:5A2	
2	PAHZZ	5310013367579	64678	23-09114-008	WASHER,FLAT 1.0 X 2.0 X .18.....	24
					UOC:5A2	
3	PAHZZ	5305002765739	80204	B1821BH100C375N	SCREW,CAP,HEXAGON H 1-8UNC-2A X 3.750.....	8
					UOC:5A2	
4	XDHZZ		64678	A15-13339-000	PLATE,A-FRAME.....	1
					UOC:5A2	
5	PAHZZ	5310007208819	80205	MS15795-821	WASHER,FLAT .688 ID X 1.750 OD.....	24
					UOC:5A2	
6	PAHZZ	5310002694040	81349	M45913/1-10CG5C	NUT,SELF-LOCKING,HE 5/8-11UNC.....	12
					UOC:5A2	
7	XDHZZ		64678	A15-10198-000	BOX,COUPLER.....	1
					UOC:5A2	
8	PAHZZ	5310011091977	19207	11628332-2	WASHER,FLAT .531 ID X 1.062 OD X .18 THK.....	36
					UOC:5A2	
9	PAHZZ	5306013366829	64678	23-11011-350	BOLT,MACHINE 1/2-13.....	4
					UOC:5A2	
10	PAHZZ	5305007247221	80204	B1821BH063C175N	SCREW,CAP,HEXAGON H 5/8-11UNC-2A X 1.750.....	12
					UOC:5A2	
11	PFHZZ	5365013370372	64678	15-13565-000	SPACER,PLATE.....	2
					UOC:5A2	
12	PAHZZ	5310013369850	64678	23-09901-116	NUT,SELF-LOCKING,HE THDLK,1-8UNC...	12
					UOC:5A2	
13	PFHZZ	3990013366628	64678	22-35706-000	TIE DOWN,CARGO,VEHI.....	2
					UOC:5A2	
14	PAHZZ	5305009408068	80204	B1821BH100C300N	SCREW,CAP,HEXAGON H 1-8UNC-2A X 3.000.....	4
					UOC:5A2	
15	PAHZZ	5340013366909	64678	15-09170-050	PLATE,MENDING.....	2
					UOC:5A2	
16	XDHZZ		64678	A15-12507-000	CROSSMEMBER.....	1
					UOC:5A2	
17	PAHZZ	4010013365983	64678	15-13270-000	LINK,CHAIN,END.....	1
					UOC:5A2	
18	PFOZZ	5310002256993	81349	M45913/1-8CG5C	NUT,SELF-LOCKING,HE 1/2-13UNC.....	22
					UOC:5A2	
19	PAHZZ	5340013363928	64678	15-09170-038	PLATE,MENDING.....	2
					UOC:5A2	
20	PGHZZ	2510013384491	64678	15-10279-000	FRAME SECTION,STRUC.....	2
					UOC:5A2	
21	PAOZZ	5305000712069	80204	B1821BH050C150N	SCREW,CAP,HEXAGON H 1/2-13UNC-2A X 1.500.....	8
					UOC:5A2	

END OF FIGURE

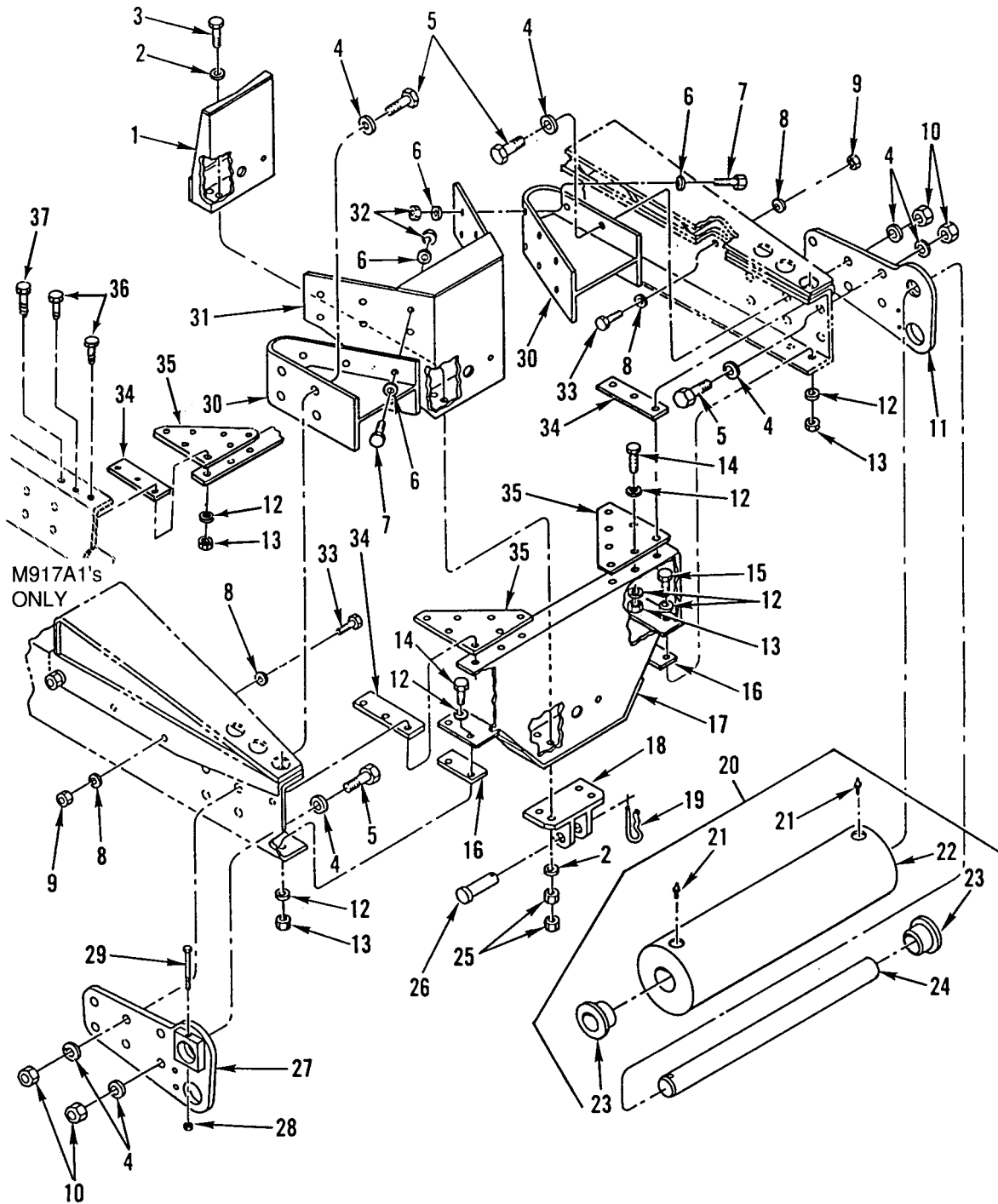

Figure 240. Rear Crossmember and Tail Roller (M916A1, M916A2, M917A1's)

(1) ITEM NO	(2) SMR CODE	(3) NSN	(4) CAGEC	(5) PART NUMBER	(6) DESCRIPTION AND USABLE ON CODES(UOC)	(7) QTY
GROUP 1501 FRAME ASSEMBLY FIG. 240 REAR CROSSMEMBER AND TAIL ROLLER (M916A1, M916A2, M917A1'S)						
1	XDHZZ		64678	A15-10198-000	BOX, COUPLER.....	1
					UOC: 6A1, 6A2, 7A1, 7E1	
2	PAOZZ	5310011091977	19207	11628332-2	WASHER, FLAT .531 ID X 1.062 OD X .18 THK.....	8
					UOC: 6A1, 6A2, 7A1, 7E1	
3	PAOZZ	5305000712075	80204	B1821BH050C300N	SCREW, CAP, HEXAGON H 1/2-13UNC-2A X 3.000.....	4
					UOC: 6A1, 6A2, 7A1, 7E1	
4	PAOZZ	5310013367579	64678	23-09114-008	WASHER, FLAT 1.0 X 2.0 X .18.....	16
					UOC: 6A1, 6A2, 7A1, 7E1	
5	PAOZZ	5305009908400	80204	B1821BH100C350N	SCREW, CAP, HEXAGON H 1-8UNC-2A X 3.500.....	8
					UOC: 6A1, 6A2, 7A1, 7E1	
6	PAHZZ	5310007208819	80205	MS15795-821	WASHER, FLAT .688 ID X 1.750 OD.....	24
					UOC: 6A1, 6A2, 7A1, 7E1	
7	PAHZZ	5305007247221	80204	B1821BH063C175N	SCREW, CAP, HEXAGON H 5/8-11UNC-2A X 1.750.....	12
					UOC: 6A1, 6A2, 7A1, 7E1	
8	PAOZZ	5310013334538	64678	23-09114-007	WASHER, FLAT 5/8(.71)X1.22X0.18.....	16
					UOC: 6A1, 6A2, 7A1, 7E1	
9	PAFZZ	5310002694040	81349	M45913/1-10CG5C	NUT, SELF-LOCKING, HE.....	8
					UOC: 6A1, 6A2, 7A1, 7E1	
10	PAOZZ	5310013369850	64678	23-09901-116	NUT, SELF-LOCKING, HE THDLK, 1-8UNC... UOC: 6A1, 6A2, 7A1, 7E1	12
11	XDOZZ		64678	A22-44868-001	BRACKET, TIE DOWN, RH FOR 6A1 REPLACE BOTH L.H. & R.H. BRACKETS AT SAME TIME..... UOC: 6A1, 6A2	1
11	XDOZZ		64678	A22-42230-000	BRACKET, TIE DOWN, RH..... UOC: 7A1, 7E1	1
12	PAHZZ	5310011091977	19207	11628332-2	WASHER, FLAT .531 ID X 1.062 OD X .18 THK, QTY=16 M916A1, M916A2 QTY=22 M917A1, M917E1..... UOC: 6A1, 6A2, 7A1, 7E1	16
13	PAHZZ	5310002256993	81349	M45913/1-8CG5C	NUT, SELF-LOCKING, HE 1/2-13UNC, QTY=14 M916A1, M916A2 QTY=20 M917A1, M917E1..... UOC: 6A1, 6A2, 7A1, 7E1	14
14	PAHZZ	5305000712069	80204	B1821BH050C150N	SCREW, CAP, HEXAGON H 1/2-13UNC-2A X 1.500..... UOC: 6A1, 6A2, 7A1, 7E1	4
15	PAHZZ	5305000712071	80204	B1821BH050C200N	SCREW, CAP, HEXAGON H 1/2-13UNC-2A X 2.000..... UOC: 6A1, 6A2, 7A1, 7E1	4
16	PAHZZ	5340013363929	64678	E15-11402-001	PLATE, MENDING..... UOC: 6A1, 6A2, 7A1, 7E1	2
17	XDHZZ		64678	A15-12507-002	CROSSMEMBER..... UOC: 7A1, 7E1	1

(1) ITEM NO	(2) SMR CODE	(3) NSN	(4) CAGEC	(5) PART NUMBER	(6) DESCRIPTION AND USABLE ON CODES(UOC)	(7) QTY
17	XDHZZ		64678	A15-12507-000	CROSSMEMBER..... UOC: 6A1, 6A2	1
18	PAOZZ	5340013362590	64678	A15-13606-000	PAD EYE..... UOC: 6A1, 6A2, 7A1, 7E1	1
19	PAOZZ	5315010744960	65029	WW#8	PIN, LOCK..... UOC: 6A1, 6A2, 7A1, 7E1	1
20	XDOOO		58864	12644	TAIL ROLLER ASSY..... UOC: 6A1, 6A2	1
21	XDOZZ		0EJ14	1000	. FITTING, LUBRICATION..... UOC: 6A1, 6A2	2
22	PFOZZ	3815013463191	0EJ14	52217	. FAIRLEAD, ROLLER..... UOC: 6A1, 6A2	1
23	PFOZZ	3120013479970	0EJ14	81609	. BUSHING, SLEEVE..... UOC: 6A1, 6A2	2
24	PAOZZ	3040013472828	0EJ14	52219	. SHAFT, STRAIGHT..... UOC: 6A1, 6A2	1
25	PAOZZ	5310002256993	81349	M45913/1-8CG5C	NUT, SELF-LOCKING, HE 1/2-13UNC..... UOC: 6A1, 6A2, 7A1, 7E1	8
26	PAOZZ	5315013363061	64678	23-11424-025	PIN, STRAIGHT, HEADED 1-1/4 X 4.00... UOC: 6A1, 6A2, 7A1, 7E1	1
27	XDOZZ		64678	A22-44868-000	BRACKET, TIE DOWN, LH FOR 6A1 REPLACE BOTH L.H. & R.H. BRACKETS AT SAME TIME..... UOC: 6A1, 6A2	1
27	XDOZZ		64678	A22-42230-001	BRACKET, TIE DOWN, LH..... UOC: 7A1, 7E1	1
28	XDOZZ		64678	23-09901-107	NUT, PLAIN, HEXAGON THDLK, 7/16-14UNC. UOC: 6A1, 6A2	1
29	PAOZA	5305000043164	80204	B1821BH044C475N	SCREW, CAP, HEXAGON H 7/16-14UNC-2A X 4.750..... UOC: 6A1, 6A2	1
30	XDHZZ		64678	E15-11813-002	SUPPORT, A-FRAME..... UOC: 6A1, 6A2, 7A1, 7E1	2
31	XDHZZ		64678	A15-13339-000	PLATE, A-FRAME..... UOC: 6A1, 6A2, 7A1, 7E1	1
32	PAHZZ	5310002694040	81349	M45913/1-10CG5C	NUT, SELF-LOCKING, HE 5/8-11UNC..... UOC: 6A1, 6A2, 7A1, 7E1	12
33	PAHZZ	5305007247222	80204	B1821BH063C200N	SCREW, CAP, HEXAGON H 5/8-11UNC-2A X 2.000..... UOC: 6A1, 6A2, 7A1, 7E1	8
34	PAHZZ	5340013360721	64678	15-09170-019	PLATE, MENDING..... UOC: 6A1, 6A2, 7A1, 7E1	2
35	PAHZZ	2510013385911	64678	15-10279-001	FRAME SECTION, STRUC..... UOC: 6A1, 6A2, 7A1, 7E1	2
36	PAHZZ	5305000712072	80204	B1821BH050C225N	SCREW, CAP, HEXAGON H 1/2-13UNC X 2.25..... UOC: 7A1, 7E1	4
37	PAHZZ	5305000712073	80204	B1821BH050C250N	SCREW, CAP, HEXAGON H 1/2-13UNC X 2.50..... UOC: 7A1, 7E1	2

END OF FIGURE



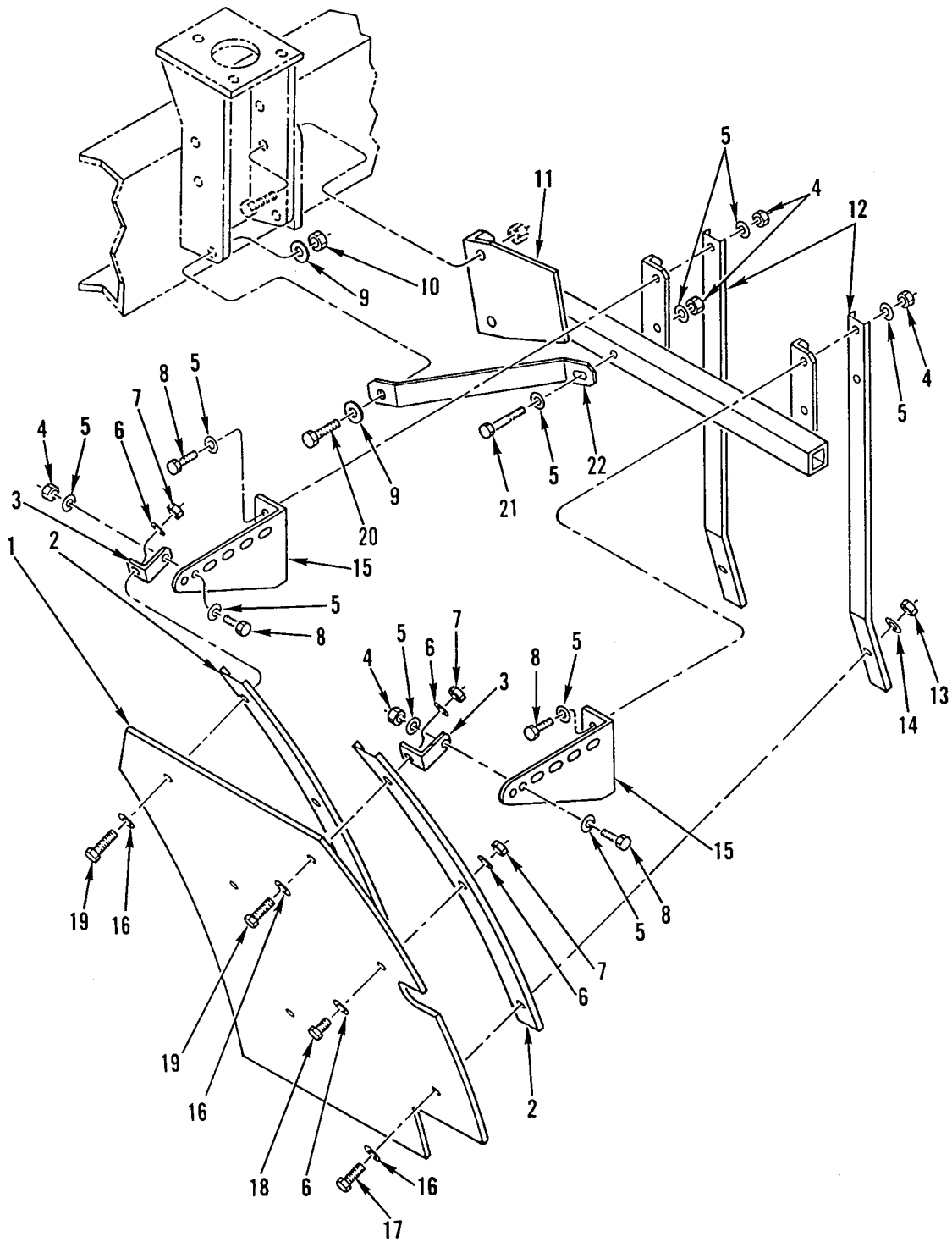

Figure 241. Front Mudflap Installation (M915A2)



(1) ITEM NO	(2) SMR CODE	(3) NSN	(4) CAGEC	(5) PART NUMBER	(6) DESCRIPTION AND USABLE ON CODES(UOC)	(7) QTY
GROUP 1501 FRAME ASSEMBLY FIG. 241 FRONT MUDFLAP INSTALLATION (M915A2)						
1	PFOZZ	2540013390554	64678	22-32642-000	GUARD, SPLASH, VEHICU..... UOC: 5A2	1
2	PFOZZ	5340013367992	64678	22-32640-000	STRAP, RETAINING..... UOC: 5A2	2
3	PFOZZ	5340013370380	64678	22-32514-001	BRACKET, ANGLE..... UOC: 5A2	2
4	PAOZZ	5310000874652	81349	M45913/1-6CG5C	NUT, SELF-LOCKING, HE 3/8-16UNC..... UOC: 5A2	26
5	PAOZZ	5310000806004	96906	MS27183-14	WASHER, FLAT .406 ID X .812 OD X .065 THK..... UOC: 5A2	54
6	PFOZZ	5310000806004	96906	MS27183-14	WASHER, FLAT .406 ID X .812 OD X .065 THK..... UOC: 5A2	6
7	PFOZZ	5310007320558	96906	MS51967-8	NUT, PLAIN, HEXAGON THDLK, 3/8-16UNC.. UOC: 5A2	4
8	PAOZZ	5305000680511	80204	B1821BH038C125N	SCREW, CAP, HEXAGON H 3/8-16UNC X 1.250..... UOC: 5A2	16
9	PAOZZ	5310011091977	19207	11628332-2	WASHER, FLAT .531 ID X 1.062 OD X .18 THK..... UOC: 5A2	4
10	PAOZZ	5310002256993	81349	M45913/1-8CG5C	NUT, SELF-LOCKING, HE 1/2-13UNC..... UOC: 5A2	2
11	PFOZZ	5340013366978	64678	A22-32550-000	BRACKET, MOUNTING LEFT..... UOC: 5A2	1
11	PFOZZ	5340013366549	64678	A22-32550-001	BRACKET, MOUNTING RIGHT..... UOC: 5A2	1
12	PFOZZ	5340013366918	64678	22-32552-000	BRACKET, DOUBLE ANGL..... UOC: 5A2	4
13	PAOZZ	5310009843806	81349	M45913/1-5CG5C	NUT, SELF-LOCKING, HE 5/16-18UNC..... UOC: 5A2	4
14	PAOZZ	5310000814219	96906	MS27183-12	WASHER, FLAT .344 ID X .688 OD X .065 THK..... UOC: 5A2	4
15	PFOZZ	5340013363936	64678	22-32515-000	BRACKET, ANGLE..... UOC: 5A2	4
16	PAOZA	5310010977691	98749	849257-2	WASHER, FLAT PLTD STL, 5/16 X 1-1/4.. UOC: 5A2	6
17	PAOZZ	5306002258503	80205	MS90725-39	BOLT, MACHINE 5/16-18UNC X 1.750.... UOC: 5A2	4
18	PFOZZ	5305012104595	97403	13222E0109	SCREW, ROLLER ASSEMB..... UOC: 5A2	2
19	PFOZZ	5305008213869	80204	B1821BH038C175N	SCREW, CAP, HEXAGON H 3/8-16UNC-2A X 1.750..... UOC: 5A2	2
20	PAOZZ	5305000712070	80204	B1821BH050C175N	SCREW, CAP, HEXAGON H 1/2-13UNC-2A X 1.750.....	2

WP 0002 00

TM 9-2320-363-24P

(1)	(2)	(3)	(4)	(5)	(6)	(7)
ITEM	SMR			PART		
NO	CODE	NSN	CAGEC	NUMBER	DESCRIPTION AND USABLE ON CODES(UOC)	QTY
21	PAOZZ	5305008465703	80204	B1821BH038C300N	SCREW,CAP,HEXAGON H 3/8-16UNC-2A X 3.000.....	4
					UOC:5A2	
22	PFOZZ	5340013382877	64678	22-32551-000	BRACKET,DOUBLE ANGL.....	2
					UOC:5A2	

END OF FIGURE



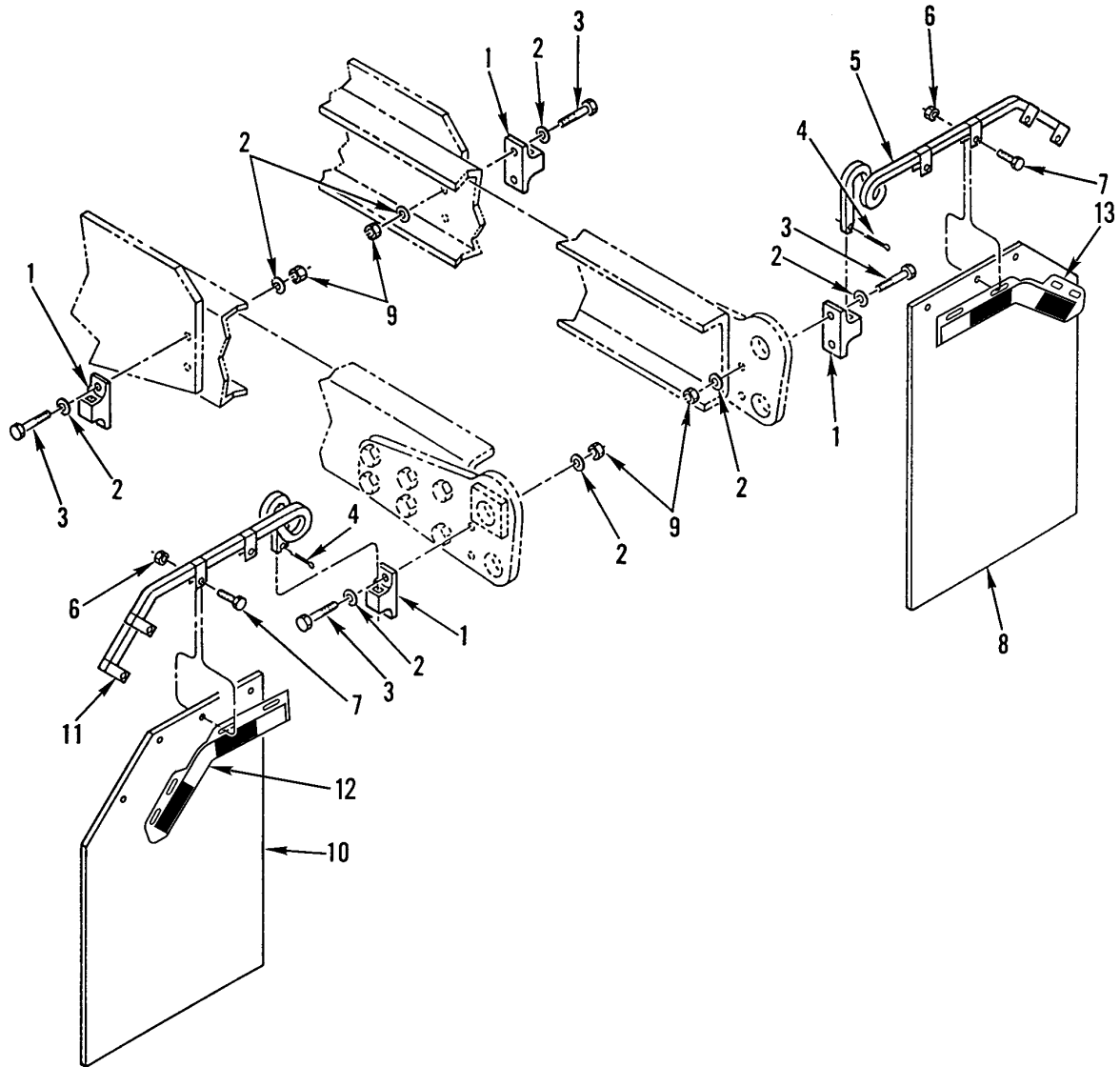

Figure 242. Rear Mudflap Installation (M915A2, M916A1, M916A2)

(1) ITEM NO	(2) SMR CODE	(3) NSN	(4) CAGEC	(5) PART NUMBER	(6) DESCRIPTION AND USABLE ON CODES(UOC)	(7) QTY
GROUP 1501 FRAME ASSEMBLY						
FIG. 242 REAR MUDFLAP INSTALLATION						
(M915A2, M916A1, M916A2)						
1	PAOZZ	5340013366029	64678	B-850	BRACKET,MOUNTING LEFT.....	4
					UOC:5A2,6A1,6A2	
2	PAOZZ	5310011091977	19207	11628332-2	WASHER,FLAT .531 ID X 1.062 OD X	16
					.18 THK.....	
					UOC:5A2,6A1,6A2	
3	PAOZZ	5305000712072	80204	B1821BH050C225N	SCREW,CAP,HEXAGON H.....	12
					UOC:5A2,6A1,6A2	
4	PAOZZ	5315002972444	80205	MS24665-623	PIN,COTTER 1.500 X 1/4.....	2
					UOC:5A2,6A1,6A2	
5	PAOZZ	2540013387727	85411	A-84-R	HOLDER,SPLASH GUARD RIGHT.....	1
					UOC:5A2,6A1,6A2	
6	PAOZZ	5310000874652	81349	M45913/1-6CG5C	NUT,SELF-LOCKING,HE 3/8-16UNC.....	8
					UOC:5A2,6A1,6A2	
7	PAOZZ	5305000680511	80204	B1821BH038C125N	SCREW,CAP,HEXAGON H 3/8-16UNC X	8
					1.250.....	
					UOC:5A2,6A1,6A2	
8	PAOZZ	2540013384621	64678	22-33178-011	GUARD,SPLASH,VEHICU RIGHT.....	1
					UOC:5A2	
8	PAOZZ	2540013387690	64678	22-33178-013	GUARD,SPLASH,VEHICU RIGHT.....	1
					UOC:6A1,6A2	
9	PAOZZ	5310002256993	81349	M45913/1-8CG5C	NUT,SELF-LOCKING,HE 1/2-13UNC.....	8
					UOC:5A2,6A1,6A2	
10	PAOZZ	2540013374416	64678	22-33178-010	GUARD,SPLASH,VEHICU LEFT.....	1
					UOC:5A2	
10	PAOZZ	2540013384622	64678	22-33178-012	GUARD,SPLASH,VEHICU LEFT.....	1
					UOC:6A1,6A2	
11	PAOZZ	2510013913905	85411	A-84-L	ROD,SPLASH GUARD LEFT.....	1
					UOC:5A2,6A1,6A2	
12	PAOZZ	5340014817010	64678	A22-47301-000	BRACKET,MOUNTING,LH.....	1
13	PAOZZ	5340014817021	64678	A22-47301-001	BRACKET,MOUNTING,RH.....	1

END OF FIGURE

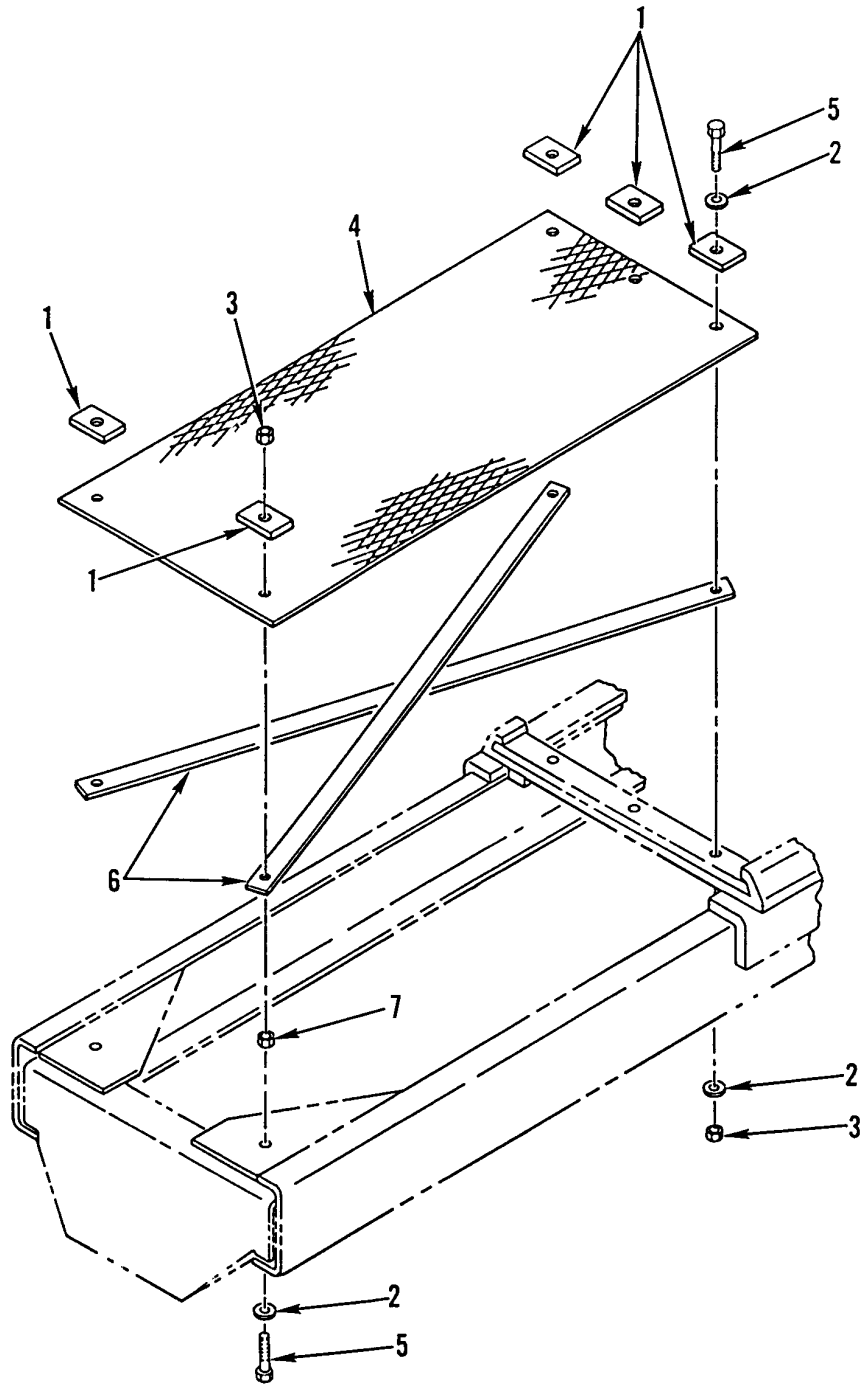

Figure 243. Chassis Guard Screen (M916A1, M916A2)

WP 0002 00

TM 9-2320-363-24P

(1) ITEM NO	(2) SMR CODE	(3) NSN	(4) CAGEC	(5) PART NUMBER	(6) DESCRIPTION AND USABLE ON CODES(UOC)	(7) QTY
GROUP 1501 FRAME ASSEMBLY FIG. 243 CHASSIS GUARD SCREEN (M916A1, M916A2)						
1	PAOZZ	5340013360738	64678	22-35165-000	CLAMP,BRIDGE..... UOC:6A1,6A2	5
2	PAOZZ	5310011091977	19207	11628332-2	WASHER,FLAT .531 ID X 1.062 OD X .18 THK..... UOC:6A1,6A2	8
3	PAOZZ	5310002256993	81349	M45913/1-8CG5C	NUT,SELF-LOCKING,HE 1/2-13UNC..... UOC:6A1,6A2	7
4	PAOZZ	2815013372982	64678	22-35164-000	GUARD,CHASSIS,SCREE..... UOC:6A1,6A2	1
5	PAOZZ	5305000712070	80204	B1821BH050C175N	SCREW,CAP,HEXAGON H 1/2-13UNC-2A X 1.750..... UOC:6A1,6A2	5
6	PGOZZ	2510013374131	64678	22-36098-000	FRAME SECTION,STRUC..... UOC:6A1,6A2	2
7	PAOZZ		64678	23-09596-050	NUT,JAM 1/2-13..... UOC:6A2	2

END OF FIGURE

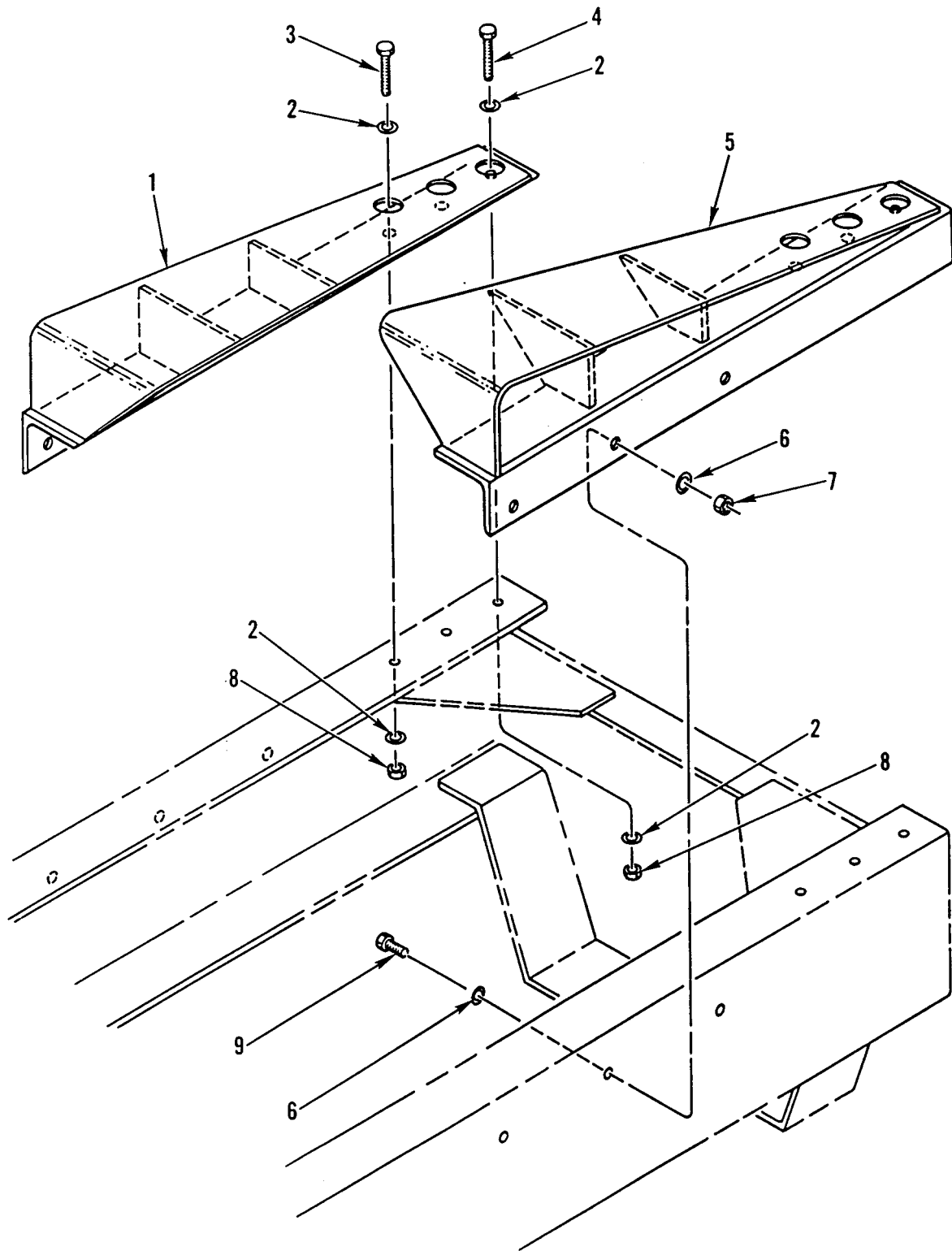

Figure 244. Ramp Installation (M915A2)



(1) ITEM NO	(2) SMR CODE	(3) NSN	(4) CAGEC	(5) PART NUMBER	(6) DESCRIPTION AND USABLE ON CODES(UOC)	(7) QTY
GROUP 1501 FRAME ASSEMBLY						
FIG. 244 RAMP INSTALLATION (M915A2)						
1	PGFZZ	2510013299905	64678	A22-34757-001	FRAME SECTION,STRUC RIGHT.....	1
UOC:5A2						
2	PAFZZ	5310011091977	19207	11628332-2	WASHER,FLAT .531 ID X 1.062 OD X .18 THK.....	12
UOC:5A2						
3	PAFZZ	5305000712074	80204	B1821BH050C275N	SCREW,CAP,HEXAGON H 1/2-13UNC-2A X 2.750.....	4
UOC:5A2						
4	PAFZZ	5305000712075	80204	B1821BH050C300N	SCREW,CAP,HEXAGON H 1/2-13UNC-2A X 3.000.....	2
UOC:5A2						
5	PGFZZ	2510013299904	64678	A22-34757-000	FRAME SECTION,STRUC LEFT.....	1
UOC:5A2						
6	PAFZZ	5310007208819	80205	MS15795-821	WASHER,FLAT .688 ID X 1.750 OD.....	12
UOC:5A2						
7	PAFZZ	5310002694040	81349	M45913/1-10CG5C	NUT,SELF-LOCKING,HE 5/8-11UNC.....	6
UOC:5A2						
8	PAFZZ	5310002256993	81349	M45913/1-8CG5C	NUT,SELF-LOCKING,HE 1/2-13UNC.....	6
UOC:5A2						
9	PAFZZ	5305007247221	80204	B1821BH063C175N	SCREW,CAP,HEXAGON H 5/8-11UNC-2A X 1.750.....	6
UOC:5A2						

END OF FIGURE

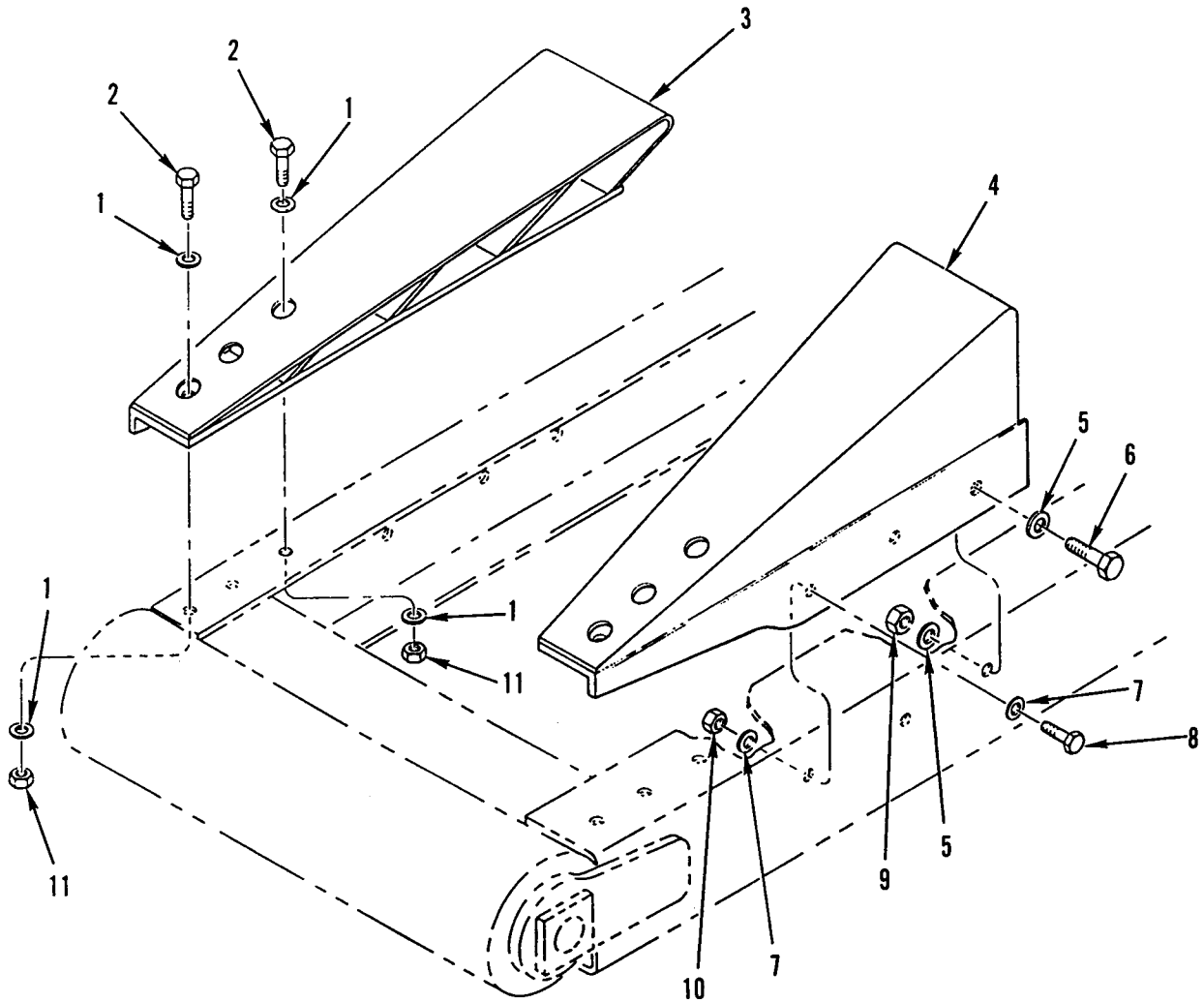

Figure 245. Ramp Installation (M916A1, M916A2)

(1) ITEM NO	(2) SMR CODE	(3) NSN	(4) CAGEC	(5) PART NUMBER	(6) DESCRIPTION AND USABLE ON CODES(UOC)	(7) QTY
GROUP 1501 FRAME ASSEMBLY FIG. 245 RAMP INSTALLATION (M916A1, M916A2)						
1	PAFZZ	5310011091977	19207	11628332-2	WASHER,FLAT .531 ID X 1.062 OD X .18 THK..... UOC:6A1,6A2	12
2	PAFZZ	5305000712073	80204	B1821BH050C250N	SCREW,CAP,HEXAGON H 1/2-13UNC-2A X 2.500..... UOC:6A1,6A2	6
3	PGFZZ	2510013295046	64678	A22-34925-000	FRAME SECTION,STRUC LEFT HAND..... UOC:6A1,6A2	1
4	PGFZZ	2510013299906	64678	A22-34925-001	FRAME SECTION,STRUC RIGHT HAND..... UOC:6A1,6A2	1
5	PAFZZ	5310012751065	96906	MS51412-13	WASHER,FLAT..... UOC:6A1,6A2	4
6	PAFZZ	5305009474353	80204	B1821BH075C275N	SCREW,CAP,HEXAGON H 3/4-10UNC-2A X 2.750..... UOC:6A1,6A2	4
7	PAFZZ	5310007208819	80205	MS15795-821	WASHER,FLAT .688 ID X 1.750 OD..... UOC:6A1,6A2	8
8	PAFZZ	5305007247223	80204	B1821BH063C225N	SCREW,CAP,HEXAGON H 5/8-11UNC-2A X 2.25..... UOC:6A1,6A2	4
9	PAFZZ	5310000676356	46717	LT-131-7	NUT,SELF-LOCKING,HE 3/4-10UNC..... UOC:6A1,6A2	2
10	PAFZZ	5310002694040	81349	M45913/1-10CG5C	NUT,SELF-LOCKING,HE 5/8-11UNC..... UOC:6A1,6A2	4
11	PAFZZ	5310002256993	81349	M45913/1-8CG5C	NUT,SELF-LOCKING,HE 1/2-13UNC..... UOC:6A1,6A2	6

END OF FIGURE

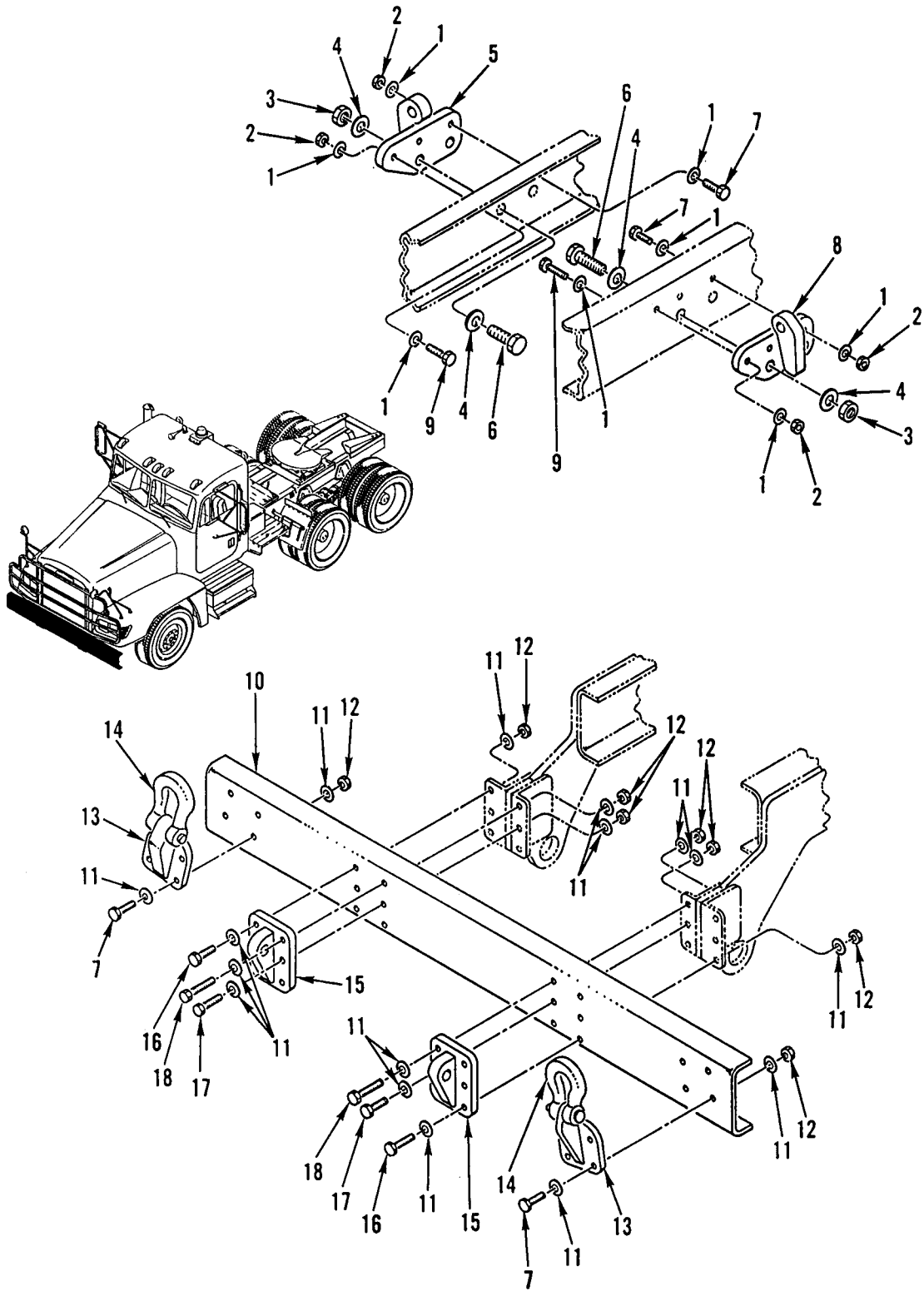

Figure 246. Front Bumper, Tow Bracket, and Sling Bracket

(1) ITEM NO	(2) SMR CODE	(3) NSN	(4) CAGEC	(5) PART NUMBER	(6) DESCRIPTION AND USABLE ON CODES(UOC)	(7) QTY
GROUP 1503 PINTLES AND TOWING ATTACHMENTS FIG. 246 FRONT BUMPER, TOW BRACKET, AND SLING BRACKET						
1	PAOZZ	5310007208819	80205	MS15795-821	WASHER,FLAT .688 ID X 1.750 OD.....	12
					UOC: 6A1, 6A2, 7A1, 7E1	
2	PAOZZ	5310002694040	81349	M45913/1-10CG5C	NUT,SELF-LOCKING,HE 5/8-11UNC.....	6
					UOC: 5A2, 6A1, 6A2	
3	PAOZZ	5310013369850	64678	23-09901-116	NUT,SELF-LOCKING,HE THDLK,1-8UNC...	4
					UOC: 5A2, 6A1, 6A2	
4	PAOZZ	5310013367579	64678	23-09114-008	WASHER,FLAT 1.0 X 2.0 X .18.....	8
5	PGOZZ	2590014521000	64678	A22-44658-000	BRACKET,VEHICULAR C USED ON LEFT & RIGHT SIDES.....	2
					UOC: 7A1, 7E1	
5	XDOZZ		64678	A22-35785-003	SHACKLE BRKT RIGHT.....	1
					UOC: 5A2, 6A1, 6A2	
6	PAOZZ	5305009408068	80204	B1821BH100C300N	SCREW,CAP,HEXAGON H 1-8UNC-2A X 3.000.....	4
					UOC: 5A2, 6A1, 6A2	
7	PAOZZ	5305007247223	80204	B1821BH063C225N	SCREW,CAP,HEXAGON H.....	18
8	XDOZZ		64678	A22-35785-002	SHACKLE BRKT LEFT.....	1
					UOC: 5A2, 6A1, 6A2	
9	PAOZZ	5305007247224	80204	B1821BH063C250N	SCREW,CAP,HEXAGON H.....	6
					UOC: 5A2, 6A1, 6A2	
10	PFOZZ	2540014462521	64678	21-25572-000	BUMPER,VEHICULAR.....	1
					UOC: 7A1, 7E1	
10	PFOZZ	2540013374415	64678	21-25174-001	BUMPER,VEHICULAR.....	1
					UOC: 5A2, 6A1, 6A2	
11	PAOZZ	5310007208819	80205	MS15795-821	WASHER,FLAT .688 ID X 1.750 OD.....	40
12	PAOZZ	5310002694040	81349	M45913/1-10CG5C	NUT,SELF-LOCKING,HE 5/8-11UNC.....	20
13	PFOZZ	5340013367036	64678	A22-35787-000	PAD EYE.....	2
					UOC: 5A2, 6A1, 6A2	
14	PAOZZ	4030011870964	19207	12328579	SHACKLE FRONT AND REAR.....	4
15	PFOZZ	2540013379254	64678	A22-38684-00	BRACKET,TOW HOOK.....	2
					UOC: 5A2	
16	PAOZZ	5305007247225	80204	B1821BH063C275N	SCREW,CAP,HEXAGON H 5/8-11UNC-2A X 2.75, QTY=8 M915A2,M916A1, M917A1'S QTY=12 M916A2.....	12
17	PAOZZ	5305007247224	80204	B1821BH063C250N	SCREW,CAP,HEXAGON H 5/8-11UNC-2A X 2.50, QTY=2 M915A2,M916A1, QTY=4 M916A2,M917A1'S.....	4
18	PAOZZ	5305007247228	80204	B1821BH063C300N	SCREW,CAP,HEXAGON H 5/8-11UNC-2A X 3.000.....	2

END OF FIGURE

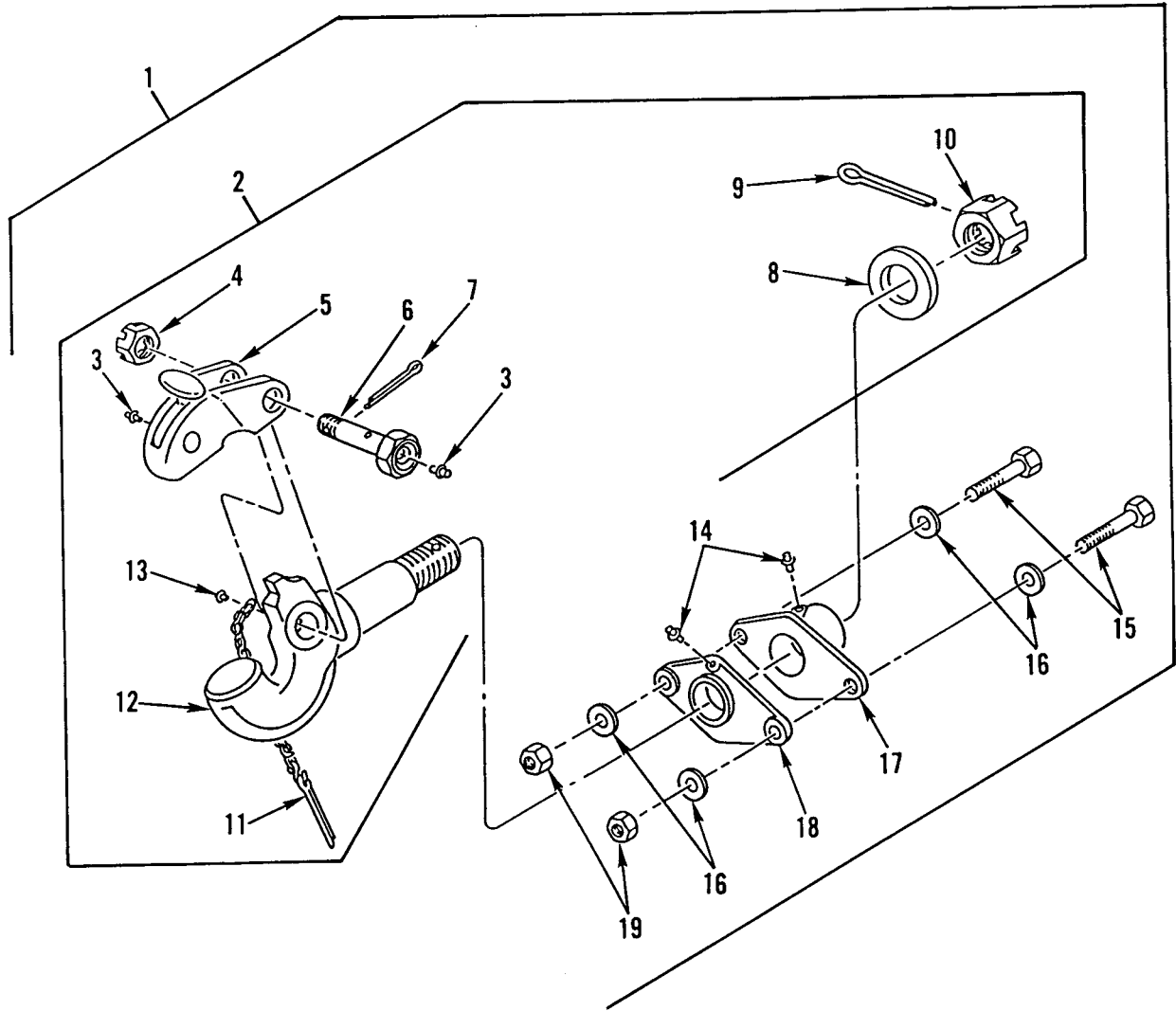

Figure 247. Pintle Hook Assembly

(1) ITEM NO	(2) SMR CODE	(3) NSN	(4) CAGEC	(5) PART NUMBER	(6) DESCRIPTION AND USABLE ON CODES(UOC)	(7) QTY
GROUP 1503 PINTLES AND TOWING ATTACHMENTS FIG. 247 PINTLE HOOK ASSEMBLY						
1	PFOOO	2540013373725	74410	PH-760	PINTLE ASSEMBLY,TOW.....	1
2	PAOOO	2540007760103	96906	MS51118	.PINTLE ASSEMBLY,TOW.....	1
3	PAOZZ	4730000504203	74410	XB-767	..FITTING,LUBRICATION.....	2
4	PAOZZ	5310004848816	74410	120-2	..NUT,PLAIN,SLOTTED,H 1-14.....	1
5	PAOZZ	2540011515703	74410	XA-764-A	..LATCH,PINTLE HOOK.....	1
6	PAOZZ	4730012936907	74410	XA-766-1	..BOLT,FLUID PASSAGE.....	1
7	PAOZZ	5315011531451	74410	XB-119-1	..PIN,COTTER.....	1
8	PAOZZ	5310013366745	74410	XA-768	..WASHER,FLAT 1.53 ID X 2.75 OD X .375 IN THK.....	1
9	PAOZZ	5315002341848	74410	XB-773	..PIN,COTTER.....	1
10	PAOZZ	5310013366681	74410	XB-771-1	..NUT,PLAIN,CASTELLAT 1/1/2-12 IN..	1
11	PAOZZ	4010012931710	74410	XA-199-6	..CHAIN ASSEMBLY,SING.....	1
12	PFOZZ	2540012893947	74410	PH-760	..PINTLE ASSEMBLY,TOW.....	1
13	PAOZZ	5305004865292	74410	XB-128	..SCREW NO. 10 X 1/2 IN.....	1
14	PAOZZ	4730000504203	74410	XB-767	.FITTING,LUBRICATION.....	2
15	PAOZZ	5305013374796	74410	XB-772	.SCREW,CAP,HEXAGON H 3/4-16 X 3 IN, GR8.....	2
16	PAOZZ	5310012751065	96906	MS51412-13	.WASHER,FLAT.....	4
17	PAOZZ	2540013379005	74410	XA-763	.PINTLE,BRACKET.....	1
18	PAOZZ	2540013379004	74410	XA-763-A	.BRACKET,PINTLE HOOK.....	1
19	PFOZZ	5310011508599	74410	XB-769	.NUT,SELF-LOCKING,HE 3/4-16,GRADE C	2

END OF FIGURE

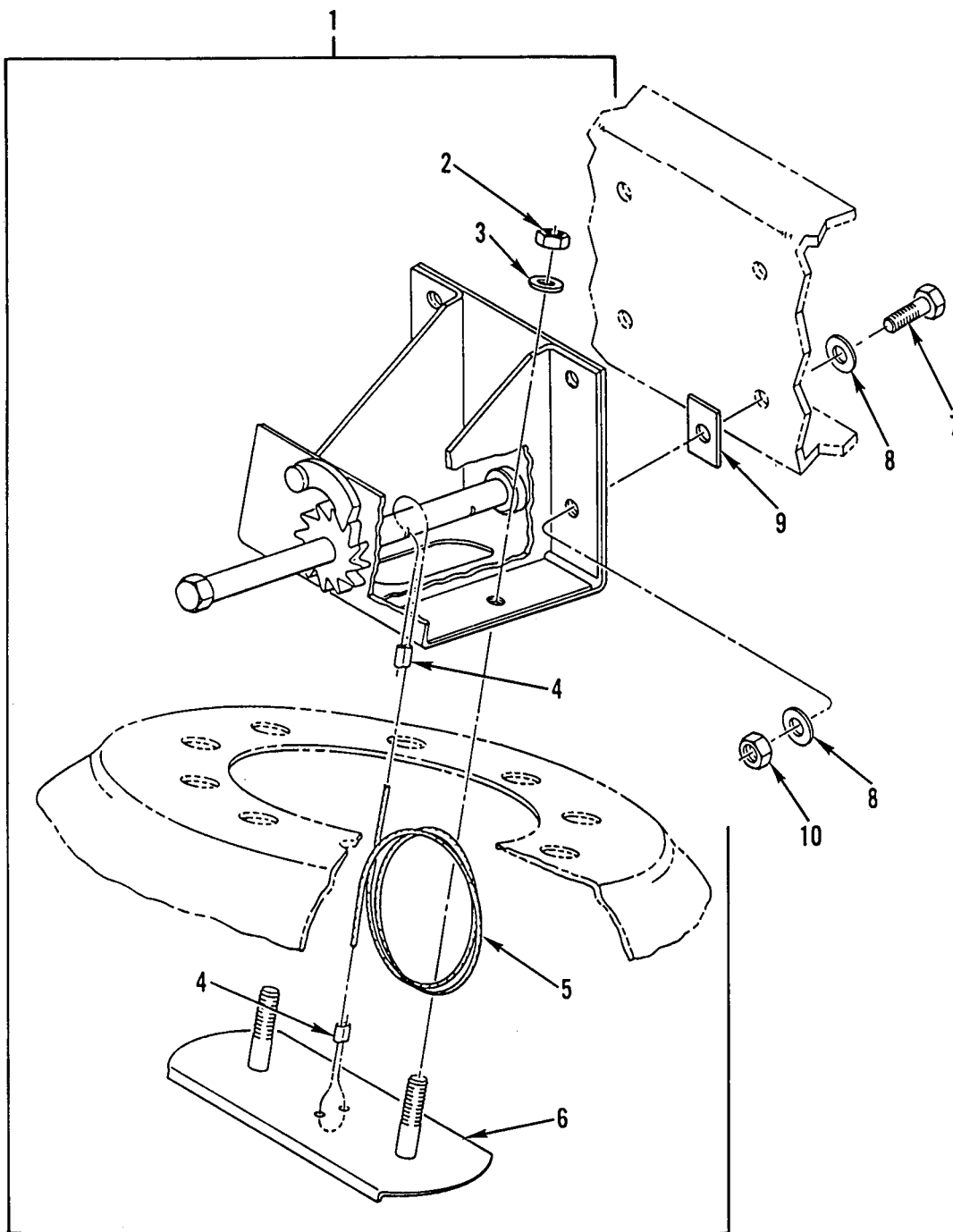

Figure 248. Spare Tire Carrier (M915A2)



WP 0002 00

TM 9-2320-363-24P

(1) ITEM NO	(2) SMR CODE	(3) NSN	(4) CAGEC	(5) PART NUMBER	(6) DESCRIPTION AND USABLE ON CODES(UOC)	(7) QTY
					GROUP 1504 SPARE WHEEL CARRIER AND TIRE LOCK FIG. 248 SPARE TIRE CARRIER (M915A2)	
1	PAOOO	2590013369937	64678	A22-52996-000	BRACKET,VEHICULAR C..... UOC:5A2	1
2	PAOZZ	5310009154891	96906	MS51967-21	.NUT,PLAIN,HEXAGON 5/8-11UNC..... UOC:5A2	2
3	PAOZZ	5310013370905	64678	BMK-F1TC-01	.WASHER,LOCK..... UOC:5A2	2
4	PAOZZ	4030012454168	96906	MS51844-65	.SWAGING SLEEVE,WIRE..... UOC:5A2	2
5	MOOZZ		64678	FITC-02	.CABLE,SPECIAL PURPO MAKE FROM P/N M83420/1-005 (81349), 144 IN..... UOC:5A2	1
6	PAOZZ	5340013366446	64678	FITC-05	.BRACKET,DOUBLE ANGL..... UOC:5A2	1
7	PAOZZ	5305007247223	80204	B1821BH063C225N	SCREW,CAP,HEXAGON H 5/8-11UNC-2A X 2.250..... UOC:5A2	4
8	PAOZZ	5310013334538	64678	23-09114-007	WASHER,FLAT 5/8(.71) X 1.22 X .18.. UOC:5A2	8
9	PAOZZ	5365013560083	64678	E22-25841-008	SPACER,PLATE..... UOC:5A2	2
10	PAOZZ	5310002694040	81349	M45913/1-10CG5C	NUT,SELF-LOCKING,HE 5/8-11UNC..... UOC:5A2	4

END OF FIGURE

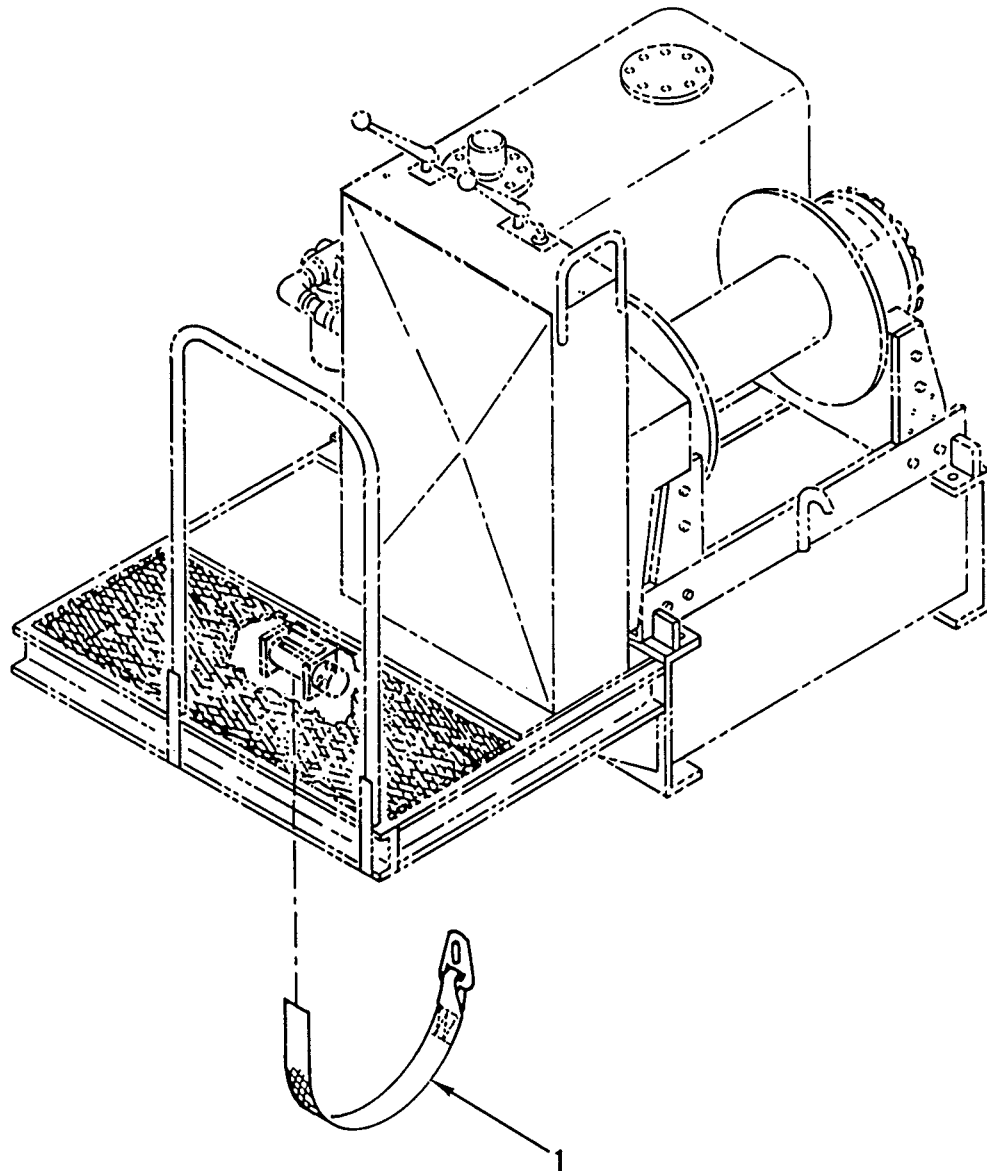

Figure 249. Spare Tire Strap (M916A1, M916A2)

WP 0002 00

TM 9-2320-363-24P

(1)	(2)	(3)	(4)	(5)	(6)	(7)
ITEM	SMR			PART		
NO	CODE	NSN	CAGEC	NUMBER	DESCRIPTION AND USABLE ON CODES(UOC)	QTY

GROUP 1504 SPARE WHEEL CARRIER AND  
TIRE LOCK

FIG. 249 SPARE TIRE STRAP  
(M916A1, M916A2)

1 PFOZZ 5340013575887 58864 3463

STRAP,WEBBING..... 1  
UOC:6A1,6A2

END OF FIGURE

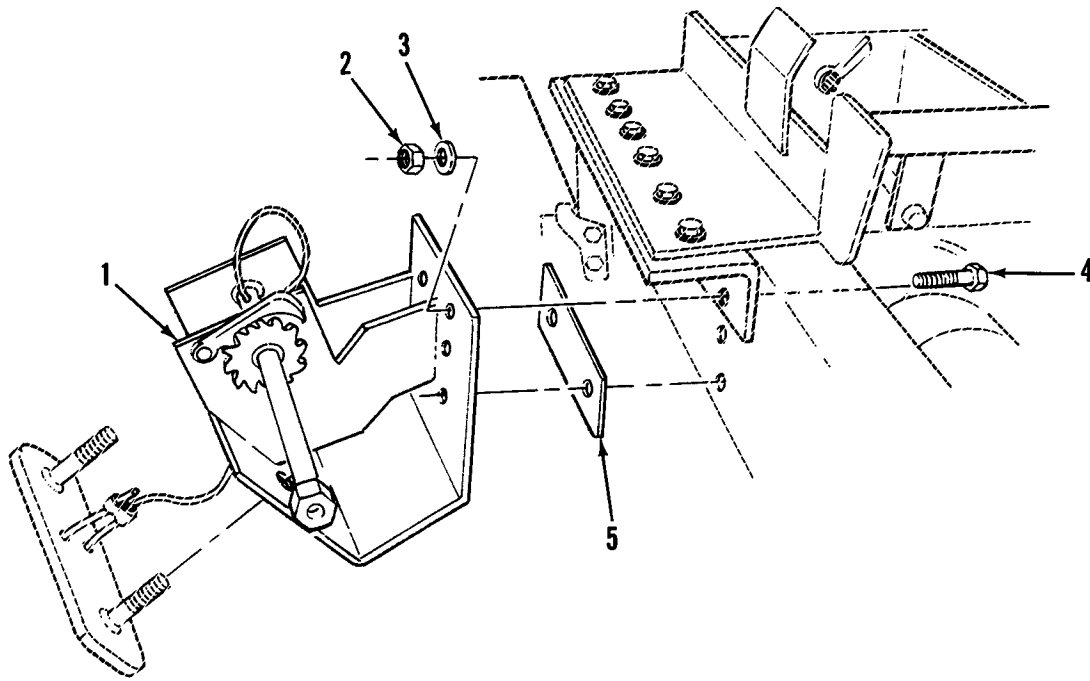

Figure 250. Spare Tire Carrier (M917A1's)

WP 0002 00

TM 9-2320-363-24P

(1) ITEM NO	(2) SMR CODE	(3) NSN	(4) CAGEC	(5) PART NUMBER	(6) DESCRIPTION AND USABLE ON CODES(UOC)	(7) QTY
					GROUP 1504 SPARE WHEEL CARRIER AND TIRE LOCK FIG. 250 SPARE TIRE CARRIER (M917A1'S)	
1	XDOZZ		64678	22-45422-000	BRACKET, SPARE TIRE..... UOC: 7A1, 7E1	1
2	PAOZZ	5310002694040	81349	M45913/1-10CG5C	NUT, SELF-LOCKING, HE 5/8-11..... UOC: 7A1, 7E1	2
3	PAOZZ	5310013052539	64678	23-09114-000	WASHER, FLAT 0.69X1.31X0.177..... UOC: 7A1, 7E1	4
4	PAOZZ	5305007247224	80204	B1821BH063C250N	SCREW, CAP, HEXAGON H 5/8-11X2.50.... UOC: 7A1, 7E1	4
5	XDOZZ		64678	22-45405-001	PLATE, SPACER MATERIAL: STEEL 0.375 INCH THICK..... UOC: 7A1, 7E1	1

END OF FIGURE

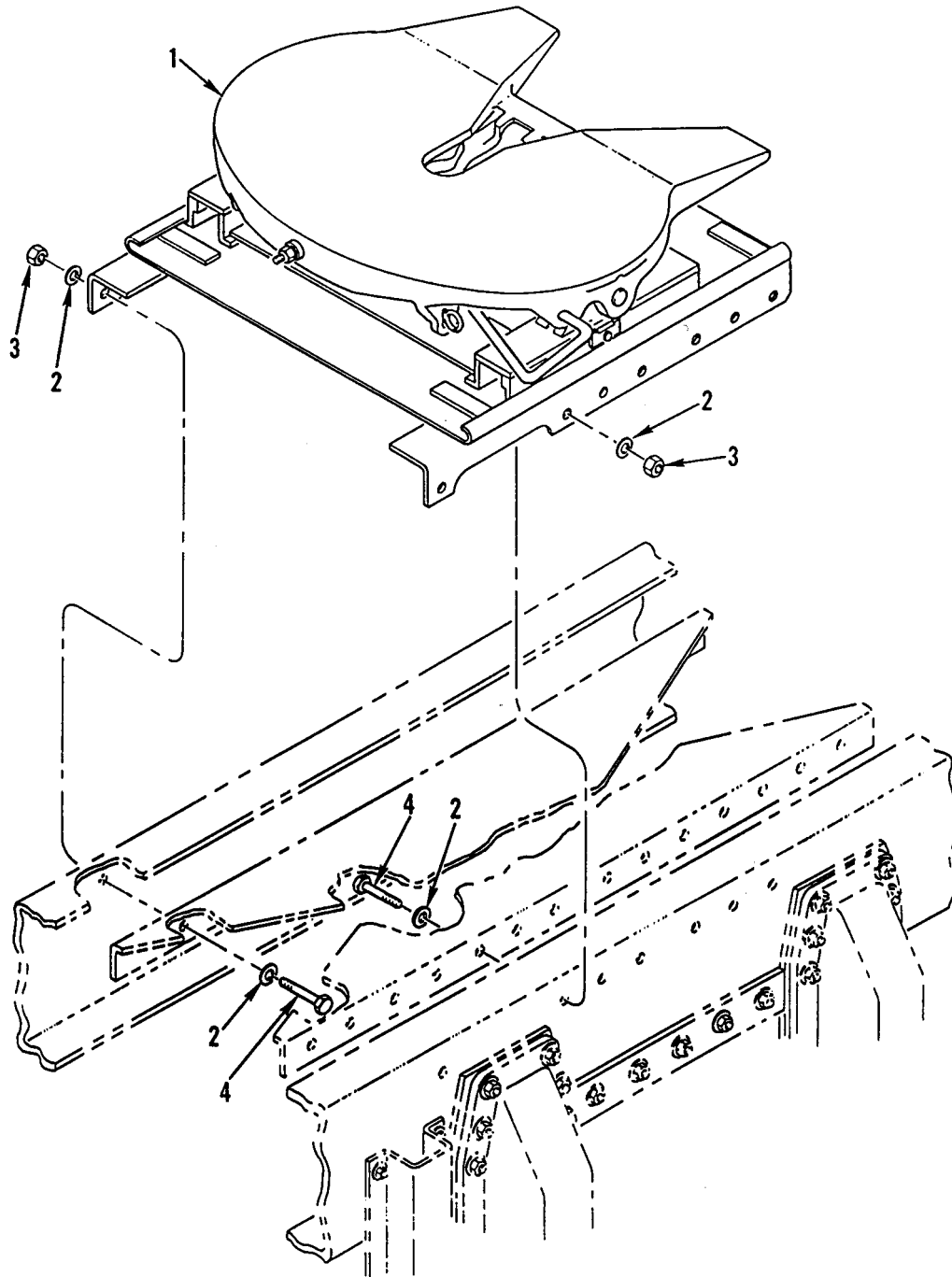

Figure 251. Fifth Wheel Assembly (M915A2)

WP 0002 00

TM 9-2320-363-24P

(1) ITEM NO	(2) SMR CODE	(3) NSN	(4) CAGEC	(5) PART NUMBER	(6) DESCRIPTION AND USABLE ON CODES(UOC)	(7) QTY
					GROUP 1506 FIFTH WHEEL FIG. 251 FIFTH WHEEL ASSEMBLY (M915A2)	
1	PGFFF	2510013277778	64678	A22-36919-000	FIFTH WHEEL ASSEMBL.....	1
					UOC:5A2	
2	PAFZZ	5310007208819	80205	MS15795-821	WASHER,FLAT .688 ID X 1.750 OD.....	28
					UOC:5A2	
3	PAFZZ	5310002694040	81349	M45913/1-10CG5C	NUT,SELF-LOCKING,HE 5/8-11UNC.....	14
					UOC:5A2	
4	PAFZZ	5305007247223	80204	B1821BH063C225N	SCREW,CAP,HEXAGON H 5/8-11UNC-2A X 2.250.....	14
					UOC:5A2	

END OF FIGURE

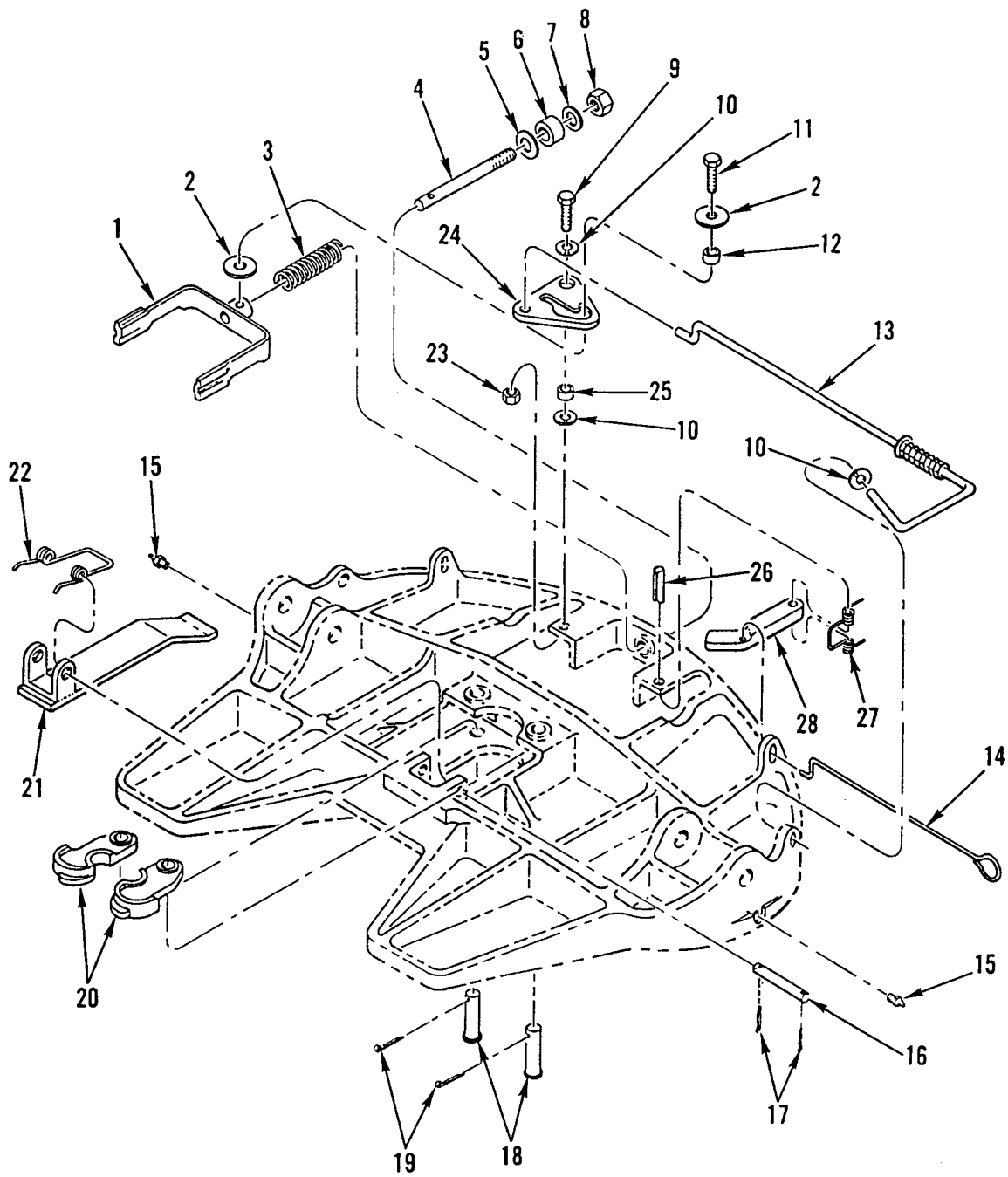

Figure 252. Wheel Plate Assembly (M915A2)



(1) ITEM NO	(2) SMR CODE	(3) NSN	(4) CAGEC	(5) PART NUMBER	(6) DESCRIPTION AND USABLE ON CODES(UOC)	(7) QTY
GROUP 1506 FIFTH WHEEL FIG. 252 WHEEL PLATE ASSEMBLY (M915A2)						
1	PFFZZ	2510011590884	74410	XA-1703	YOKE,FIFTH WHEEL PART OF KIT P/N 63506..... UOC:5A2	1
2	PFFZZ	5310011652373	74410	XB-1030-1	WASHER,FLAT PART OF KIT P/N 63506... UOC:5A2	2
3	PFFZZ	5360011652290	74410	XB-1505	SPRING,HELICAL,COMP PART OF KIT P/N RK-351-A-02-L..... UOC:5A2	1
4	PFFZZ	5307011600471	74410	XA-1706	STUD PART OF KIT P/N RK-351-A-02-L.. UOC:5A2	1
5	KFFZZ		74410	XB-02312	TAG,LOCK ADJ PART OF KIT P/N RK-351- A-02-L..... UOC:5A2	1
6	PFFZZ	5365011624787	74410	XB-1127	SPACER,SLEEVE PART OF KIT P/N RK-351 -A-02-L..... UOC:5A2	1
7	PFFZZ	5310011609956	74410	XB-PW-1316-112	WASHER,FLAT 1/4 IN PART OF KIT P/N RK-351-A-02-L..... UOC:5A2	1
8	PFFZZ	5310011624753	74410	XB-HNH-34-F	NUT,SELF-LOCKING,HE 3/4-16,GRADE C PART OF KIT P/N RK-351-A-02-L..... UOC:5A2	1
9	PFFZZ	5305011610019	74410	XB-2083	SCREW,CAP,HEXAGON H 1/2-20 X 1.75 IN,GR5 PART OF KIT P/N RK-351-A-02-L UOC:5A2	1
10	PFFZZ	5310011999467	74410	XB-T-49	WASHER,FLAT 1/2 IN PART OF KIT P/N 63506..... UOC:5A2	3
11	PFFZZ	5305011610017	74410	XB-CX-58-F-134	SCREW,CAP,HEXAGON H 5/8-18 X 1 3/4, GR8 PART OF KIT P/N RK-351-A-02-L... UOC:5A2	1
12	PFFZZ	3120011689204	74410	XA-1507	ROLLER,LINEAR-ROTAR PART OF KIT P/N RK-351-A-02-L..... UOC:5A2	1
13	PAFZZ	5340013284453	74410	RK-1707-M	HANDLE,MANUAL CONTR PART OF KIT P/N 63506..... UOC:5A2	1
14	PAFZZ	2510011980857	74410	XA-3542-M	HANDLE,LOCK,SECOND PART OF KIT P/N RK-351-A-02-L..... UOC:5A2	1
15	PAOZZ	4730010827174	74410	XB-H-38	FITTING,LUBRICATION PART OF KIT P/N 63506..... UOC:5A2	2
16	PFFZZ	5315011551763	74410	XA-1055	PIN,STRAIGHT,HEADLE 1/2 X 4.630 PART OF KIT P/N 63506..... UOC:5A2	1
17	PFFZZ	5315011992088	74410	XB-16	PIN,COTTER .100 X 1.500 PART OF KIT P/N 63506.....	2

WP 0002 00

TM 9-2320-363-24P

(1) ITEM NO	(2) SMR CODE	(3) NSN	(4) CAGEC	(5) PART NUMBER	(6) DESCRIPTION AND USABLE ON CODES(UOC)	(7) QTY
18	PFFZZ	5315011661565	74410	XA-1313	UOC:5A2 PIN,STRAIGHT,HEADED 1.25 X 4.13 PART OF KIT P/N 63506 PART OF KIT P/N RK-63503.....	2
19	PFFZZ	5315008499854	74410	XB-5	UOC:5A2 PIN,COTTER .31 X 3.00 PART OF KIT P/N RK-351-A-02-L.....	2
20	PFFZZ	2510011605845	74410	XA-1704	UOC:5A2 JAW,FIFTH WHEEL PART OF KIT P/N 63506 PART OF KIT P/N RK-63503.....	1
21	PFFZZ	2510012526251	74410	XA-3514	UOC:5A2 GUARD,MECHANICAL DR PART OF KIT P/N 63506.....	1
22	PAFZZ	5360009794810	74410	XB-1044	UOC:5A2 SPRING,HELICAL,TORS PART OF KIT P/N 63506.....	1
23	PFFZZ	5310011652274	74410	XB-T-69-A	UOC:5A2 NUT,SELF-LOCKING,HE 1/2-20,GRADE B PART OF KIT P/N RK-351-A-02-L.....	1
24	PFFZZ	3040011597146	74410	XA-1705	UOC:5A2 CAM,CONTROL PART OF KIT P/N 63506...	1
25	PFFZZ	3110011689203	74410	XA-1029	UOC:5A2 ROLLER,BEARING PART OF KIT P/N RK- 351-A-02-L.....	1
26	PFFZZ	5315011670207	74410	XB-21-S-500-2750	UOC:5A2 PIN,STRAIGHT,HEADLE 1/2 X 2.75 PART OF KIT P/N RK-351-A-02-L.....	1
27	PFFZZ	5360011652301	74410	XB-2149	UOC:5A2 SPRING,HELICAL,TORS PART OF KIT P/N RK-351-A-02-L.....	1
28	PFFZZ	3040011649277	74410	XA-3528	UOC:5A2 CONNECTING LINK,RIG PART OF KIT P/N RK-351-A-02-L.....	1

END OF FIGURE



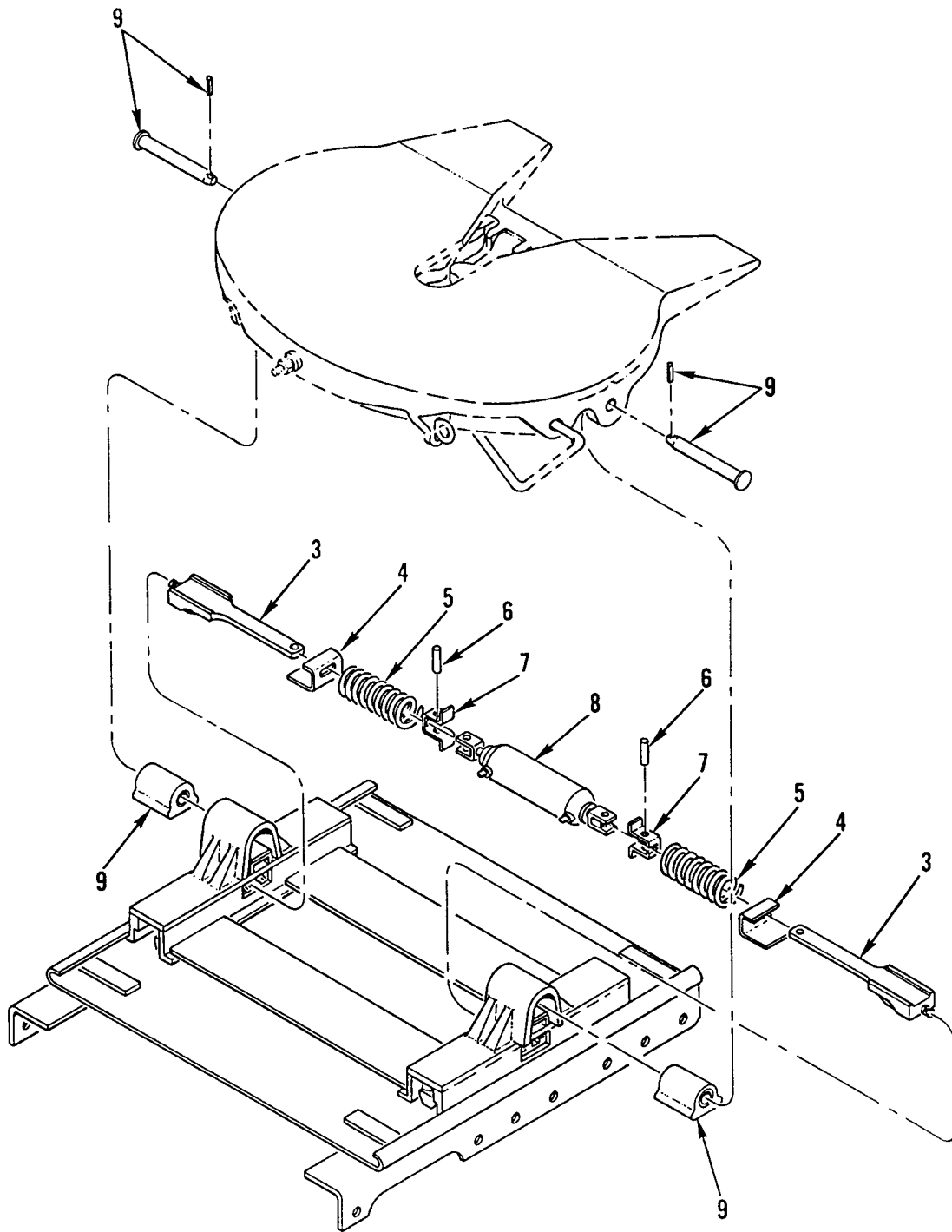

Figure 253. Slider Bracket and Plate (M915A2)

WP 0002 00

TM 9-2320-363-24P

(1) ITEM NO	(2) SMR CODE	(3) NSN	(4) CAGEC	(5) PART NUMBER	(6) DESCRIPTION AND USABLE ON CODES(UOC)	(7) QTY
					GROUP 1506 FIFTH WHEEL FIG. 253 SLIDER BRACKET AND PLATE (M915A2)	
1	PAFFF	5340013277708	64678	A22-36918-000	BRACKET,MOUNTING..... UOC:5A2	1
2	PFFFF	2510011555796	74410	XA-7001	.BRACKET,SLIDE ASSEM..... UOC:5A2	1
3	PAFZZ	5340013284513	74410	XA-0372-A	..PLUNGER,DETENT INCLUDES PLUNGER, LOCK NUT AND ADJ BOLT..... UOC:5A2	2
4	PAFZZ	5315013284106	74410	XA-01586	..PIN,SPRING..... UOC:5A2	2
5	PAFZZ	5360011596485	74410	XB-2502	..SPRING,HELICAL,COMP..... UOC:5A2	2
6	PAFZZ	5315011591263	74410	XA-2503	..PIN,STRAIGHT,HEADLE .44 X 1.13... UOC:5A2	2
7	PAFZZ	5340011596484	74410	XA-2501	..RETAINER,HELICAL CO..... UOC:5A2	2
8	PAFZZ	2590011555873	74410	XA-2524-R	..CYLINDER ASSEMBLY,A..... UOC:5A2	1
9	PAFZZ	2510013330199	74410	RK-04413	.PARTS KIT,FIFTH WHE..... UOC:5A2	1

END OF FIGURE

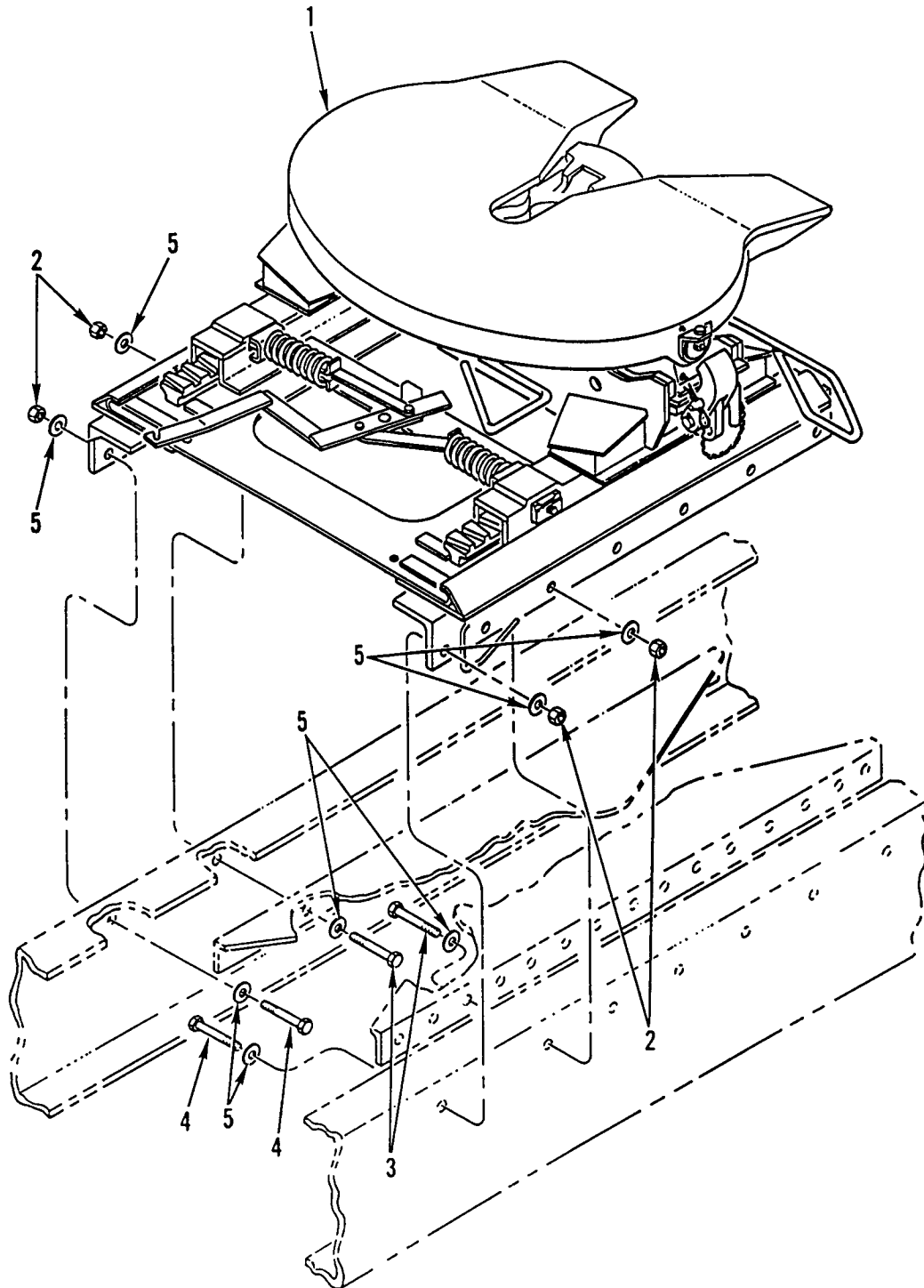

Figure 254. Fifth Wheel Assembly (M916A1, M916A2)

WP 0002 00

TM 9-2320-363-24P

(1) ITEM NO	(2) SMR CODE	(3) NSN	(4) CAGEC	(5) PART NUMBER	(6) DESCRIPTION AND USABLE ON CODES(UOC)	(7) QTY
GROUP 1506 FIFTH WHEEL FIG. 254 FIFTH WHEEL ASSEMBLY (M916A1, M916A2)						
1	PAFFF	2510013277779	64678	A22-36342-000	FIFTH WHEEL ASSEMBL..... UOC:6A1,6A2	1
2	PAFZZ	5310000676356	46717	LT-131-7	NUT,SELF-LOCKING,HE 3/4-10UNC..... UOC:6A1,6A2	14
3	PAFZZ	5305009474354	80204	B1821BH075C300N	SCREW,CAP,HEXAGON H 3/4-10UNC-2A X 3.00..... UOC:6A1,6A2	12
4	PAFZZ	5305009227994	80204	B1821BH075C250N	SCREW,CAP,HEXAGON H 3/4-10UNC-2A X 2.500..... UOC:6A1,6A2	2
5	PAFZZ	5310012751065	96906	MS51412-13	WASHER,FLAT..... UOC:6A1,6A2	28

END OF FIGURE

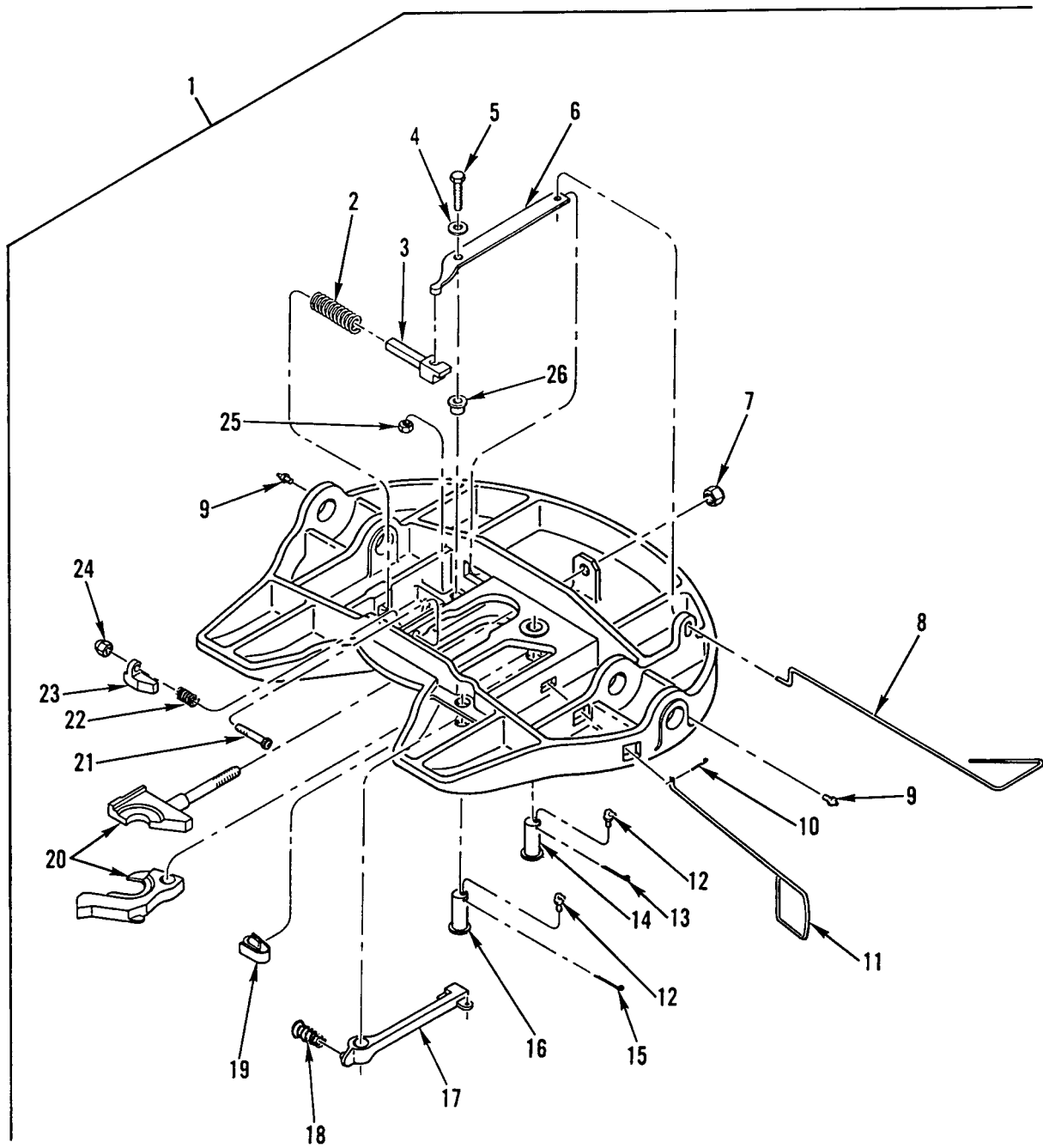

Figure 255. Wheel Plate Assembly (M916A1, M916A2)



(1) ITEM NO	(2) SMR CODE	(3) NSN	(4) CAGEC	(5) PART NUMBER	(6) DESCRIPTION AND USABLE ON CODES(UOC)	(7) QTY
GROUP 1506 FIFTH WHEEL FIG. 255 WHEEL PLATE ASSEMBLY (M916A1, M916A2)						
1	XAFZZ		74410	XA-71-0A	PLATE,WHEEL..... UOC:6A1,6A2	1
2	PPFZZ	5360004270762	74410	XB-1007	.SPRING,HELICAL,COMP PART OF KIT P/N RK-65015..... UOC:6A1,6A2	1
3	PPFZZ	5340011999598	74410	XA-1104	.PLUNGER,DETENT PART OF KIT P/N RK- 65015..... UOC:6A1,6A2	1
4	PPFZZ	5310011999467	74410	XB-T-49	.WASHER,FLAT 1/2 IN PART OF KIT P/N RK-65015..... UOC:6A1,6A2	1
5	PPFZZ	5305011610019	74410	XB-2083	.SCREW,CAP,HEXAGON H 1/2-20 X 1.75 IN,GR5 PART OF KIT P/N RK-65015..... UOC:6A1,6A2	1
6	PPFZZ	5340011999601	74410	XA-1005-FH	.LEVER,MANUAL CONTRO PART OF KIT P/N RK-65015..... UOC:6A1,6A2	1
7	PPFZZ	5310013390747	74410	XB-04473	.NUT,SELF-LOCKING,HE 1-14,GR5 PART OF KIT P/N RK-65017 PART OF KIT P/N RK-65015..... UOC:6A1,6A2	1
8	PAFZZ	5340012007688	74410	XA-1117-H	.HANDLE,MANUAL CONTR PART OF KIT P/N RK-65015..... UOC:6A1,6A2	1
9	PAOZZ	4730010827174	74410	XB-H-38	.FITTING,LUBRICATION PART OF KIT P/N RK-65015..... UOC:6A1,6A2	2
10	PAFZZ	5315011992088	74410	XB-16	.PIN,COTTER .100 X 1.500 PART OF KIT P/N RK-65015..... UOC:6A1,6A2	1
11	PAFZZ	5340012007689	74410	XA-FW-78	.HANDLE,MANUAL CONTR PART OF KIT P/N RK-65015..... UOC:6A1,6A2	1
12	PAOZZ	4730013292170	74410	XB-0769	.FITTING,LUBRICATION PART OF KIT P/N RK-65017 PART OF KIT P/N RK-65015.. UOC:6A1,6A2	2
13	PAFZZ	5315008499854	74410	XB-5	.PIN,COTTER .31 X 3.00 PART OF KIT P/N RK-65015..... UOC:6A1,6A2	1
14	PPFZZ	5315011992095	74410	XA-1016-C	.PIN,GROOVED,HEADED JAW RETAINER PART OF KIT P/N RK-65015..... UOC:6A1,6A2	1
15	PPFZZ	5315012044893	74410	XB-T-60	.PIN,COTTER .250 DIA X 2.500 LG PART OF KIT P/N RK-65017 PART OF KIT P/N RK-65015..... UOC:6A1,6A2	1
16	PPFZZ	5315012001520	74410	XA-FW-108-D	.PIN,STRAIGHT,HEADED PART OF KIT P/N RK-65017 PART OF KIT P/N RK-65015..	1

WP 0002 00

TM 9-2320-363-24P

(1) ITEM NO	(2) SMR CODE	(3) NSN	(4) CAGEC	(5) PART NUMBER	(6) DESCRIPTION AND USABLE ON CODES(UOC)	(7) QTY
17	KFFZZ		74410	XA-FW-137.	UC:6A1,6A2 .LEVER,REMOTE CONTRO PART OF KIT P/N RK-65015.....	1
18	KFFZZ		74410	XB-1028-2	UC:6A1,6A2 .SPRING PART OF KIT P/N RK-65015....	1
19	PFFZZ	5360011988242	74410	XA-FW-128	UC:6A1,6A2 .SPRING,FLAT PART OF KIT P/N RK- 65015.....	1
20	PAFZZ	2510011826876	74410	XA-FW-104-03	UC:6A1,6A2 .LOCK SET,FIFTH WHEE FIFTH WHEEL PART OF KIT P/N RK-65017 PART OF KIT P/N RK-65015.....	1
21	PFFZZ	5305012102173	74410	XB-2001	UC:6A1,6A2 .SCREW,CAP,SOCKET HE 5/8-11 X 3.75 IN,GR8 PART OF KIT P/N RK-65015....	1
22	PAFZZ	5360011988081	74410	XB-403	UC:6A1,6A2 .SPRING,HELICAL,COMP PART OF KIT P/N RK-65015.....	1
23	PFFZZ	2510011980858	74410	XD-3123-1	UC:6A1,6A2 .WEDGE,LOCK,ADJUSTIN PART OF KIT P/N RK-65015.....	1
24	PFFZZ	5310011999463	74410	XB-HNH-58-C	UC:6A1,6A2 .NUT,SELF-LOCKING,CO 5/8-11,GRADE C PART OF KIT P/N RK-65015.....	1
25	PFFZZ	5310011652274	74410	XB-T-69-A	UC:6A1,6A2 .NUT,SELF-LOCKING,HE 1/2-20,GRADE B PART OF KIT P/N RK-65015.....	1
26	PFFZZ	3120013386710	74410	XB-02949	UC:6A1,6A2 .BUSHING,SLEEVE PART OF KIT P/N RK- 65015.....	1

END OF FIGURE



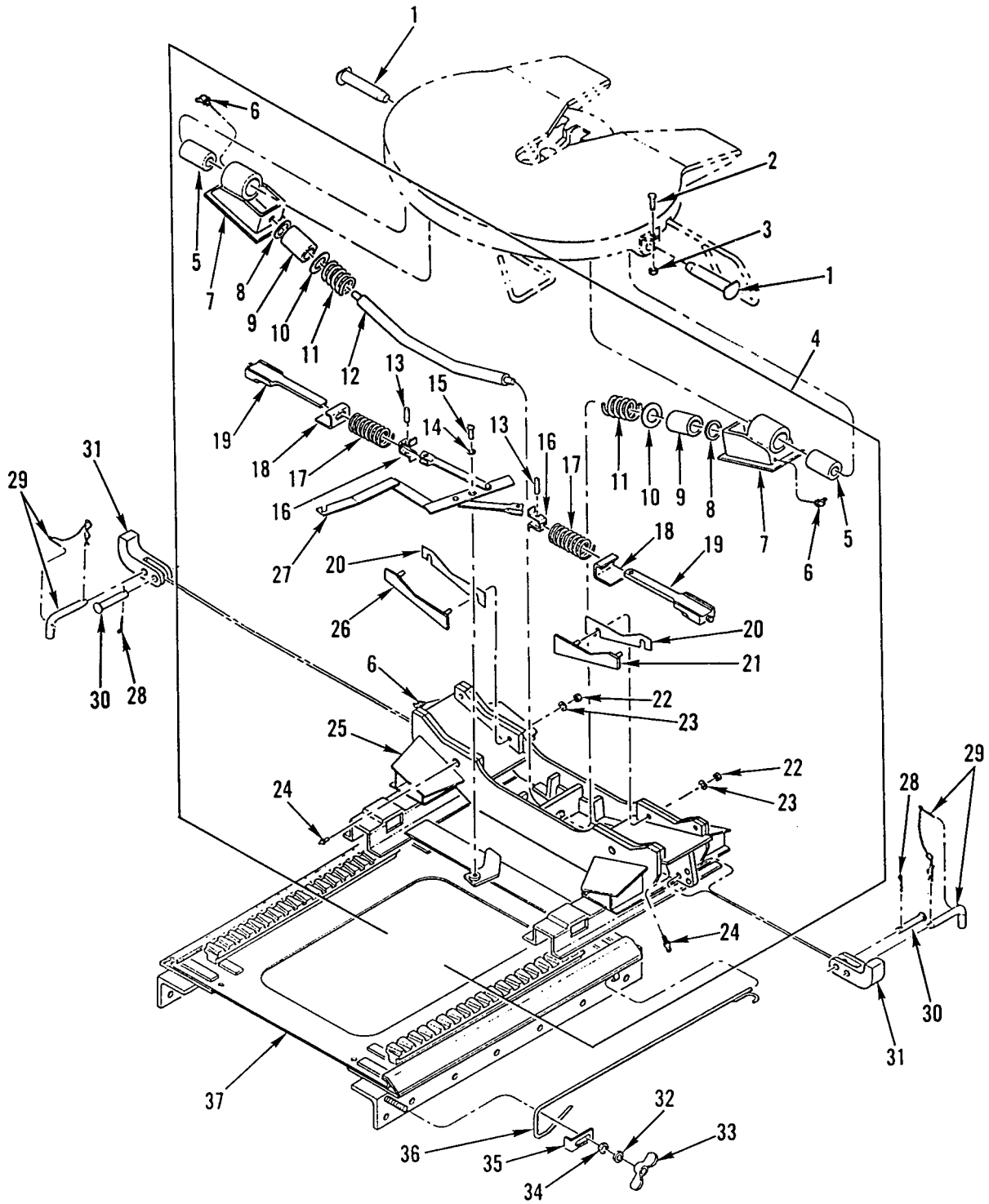

Figure 256. Slider Bracket and Base (M916A1, M916A2)

(1) ITEM NO	(2) SMR CODE	(3) NSN	(4) CAGEC	(5) PART NUMBER	(6) DESCRIPTION AND USABLE ON CODES(UOC)	(7) QTY
GROUP 1506 FIFTH WHEEL						
FIG. 256 SLIDER BRACKET AND BASE						
(M916A1, M916A2)						
1	PAFZZ	5315013319238	74410	XE-02759	PIN, STRAIGHT, HEADLE 2.5 X 8.00..... UOC: 6A1, 6A2	2
2	PAFZZ	5305013284385	74410	XB-C-95	SCREW, CAP, HEXAGON H 1/2-20 X 1 1/4 IN..... UOC: 6A1, 6A2	2
3	PAFZZ	5310011652274	74410	XB-T-69-A	NUT, SELF-LOCKING, HE 1/2-20, GRADE B. UOC: 6A1, 6A2	2
4	PFFFF	3040013300017	74410	XA-03748	LEVER, REMOTE CONTRO..... UOC: 6A1, 6A2	1
5	PAFZZ	5365012001292	74410	XB-0012	. BUSHING, NONMETALLIC..... UOC: 6A1, 6A2	2
6	PAFZZ	4730013291841	74410	XB-H-38-C	. FITTING, LUBRICATION..... UOC: 6A1, 6A2	4
7	PAFZZ	2510011605846	74410	XA-0024	. SHOE ASSEMBLY, FIFTH..... UOC: 6A1, 6A2	2
8	PAFZZ	5310011609956	74410	XB-PW-1316-112	. WASHER, FLAT 1/4 IN..... UOC: 6A1, 6A2	2
9	PAFZZ	2510011981159	74410	XB-0009	. CUSHION, SPRING..... UOC: 6A1, 6A2	2
10	PAFZZ	5310011607487	74410	XA-1284-2	. WASHER, FLAT 1.310 ID X 4.00 OD X .038 THK..... UOC: 6A1, 6A2	2
11	PAFZZ	5360012033421	74410	XB-01923	. SPRING, HELICAL, COMP..... UOC: 6A1, 6A2	2
12	PFFZZ	3040011259922	74410	XA-39	. CONNECTING LINK, RIG..... UOC: 6A1, 6A2	1
13	PAFZZ	5315011591263	74410	XA-2503	. PIN, STRAIGHT, HEADLE .44 X 1.13.... UOC: 6A1, 6A2	2
14	PFFZZ	3120013332733	74410	XA-03082	. BUSHING, SLEEVE..... UOC: 6A1, 6A2	1
15	PFFZZ	5305013306931	74410	XB-03730-1	. SCREW, CAP, SOCKET HE 1/2 X 13 X 1.25 IN..... UOC: 6A1, 6A2	1
16	PAFZZ	5340011596484	74410	XA-2501	. RETAINER, HELICAL CO..... UOC: 6A1, 6A2	2
17	PAFZZ	5360011596485	74410	XB-2502	. SPRING, HELICAL, COMP..... UOC: 6A1, 6A2	2
18	PAFZZ	5315013284106	74410	XA-01586	. PIN, SPRING..... UOC: 6A1, 6A2	2
19	PAFZZ	5340013284513	74410	XA-0372-A	. PLUNGER, DETENT INCLUDES PLUNGER, LOCK NUT AND ADJ BOLT..... UOC: 6A1, 6A2	2
20	PAFZZ	5365014854348	74410	XA-0014	. SPACER, PLATE..... UOC: 6A1, 6A2	2
21	PFFZZ	2510011981160	74410	XA-01998	. PLATE, BEARING, ADJUS LEFT..... UOC: 6A1, 6A2	1
22	PAFZZ	5310011988416	74410	XB-C-59	. NUT, PLAIN, HEXAGON 1/2-13..... UOC: 6A1, 6A2	4

WP 0002 00

TM 9-2320-363-24P

(1) ITEM NO	(2) SMR CODE	(3) NSN	(4) CAGEC	(5) PART NUMBER	(6) DESCRIPTION AND USABLE ON CODES(UOC)	(7) QTY
23	PAFZZ	5310012494210	74410	XB-T-45-1	.WASHER, LOCK 1/2 IN..... UOC: 6A1, 6A2	4
24	PAOZZ	4730010827174	74410	XB-H-38	.FITTING, LUBRICATION..... UOC: 6A1, 6A2	8
25	XAFZZ		74410	XA-02632	.FRAME..... UOC: 6A1, 6A2	1
26	PFFZZ	2510011981158	74410	XA-01997	.PLATE, BEARING, ADJUS RIGHT..... UOC: 6A1, 6A2	1
27	PFFZZ	3040013300017	74410	XA-03748	.LEVER, REMOTE CONTRO..... UOC: 6A1, 6A2	1
28	KFFZZ		74410	XB-382	PIN, COTTER PART OF KIT P/N RK-01370. UOC: 6A1, 6A2	2
29	PFFZZ	5315013382901	74410	XA-01429	PIN, STRAIGHT, HEADED SLIDE LOCK PART OF KIT P/N RK-01370..... UOC: 6A1, 6A2	2
30	PFFZZ	5315013390399	74410	XB-847	PIN, STRAIGHT, HEADED PART OF KIT P/N RK-01370..... UOC: 6A1, 6A2	2
31	PFFZZ	5340013390175	74410	XA-01427	HANDLE, MANUAL CONTR PART OF KIT P/N RK-01370..... UOC: 6A1, 6A2	2
32	XDFZZ		64294	29601-13	WASHER, LOCK HVY DY, 1/4..... UOC: 6A1, 6A2	1
33	PAFZZ	5310004923144	28835	W11294-1	NUT, PLAIN, WING STEEL..... UOC: 6A1, 6A2	1
34	PAFZZ	5310008094058	96906	MS27183-10	WASHER, FLAT .281 ID X .625 OD X .065 THK..... UOC: 6A1, 6A2	1
35	PAFZZ	5340013455998	64678	22-18218-000	CLAMP, SYNCHRO..... UOC: 6A1, 6A2	1
36	PAFZZ	5340013284444	74410	XA-0756	ROD END, THREADED..... UOC: 6A1, 6A2	1
37	XDFZZ		74410	XA-305947	BRACKET, MOUNTING..... UOC: 6A1, 6A2	1

END OF FIGURE

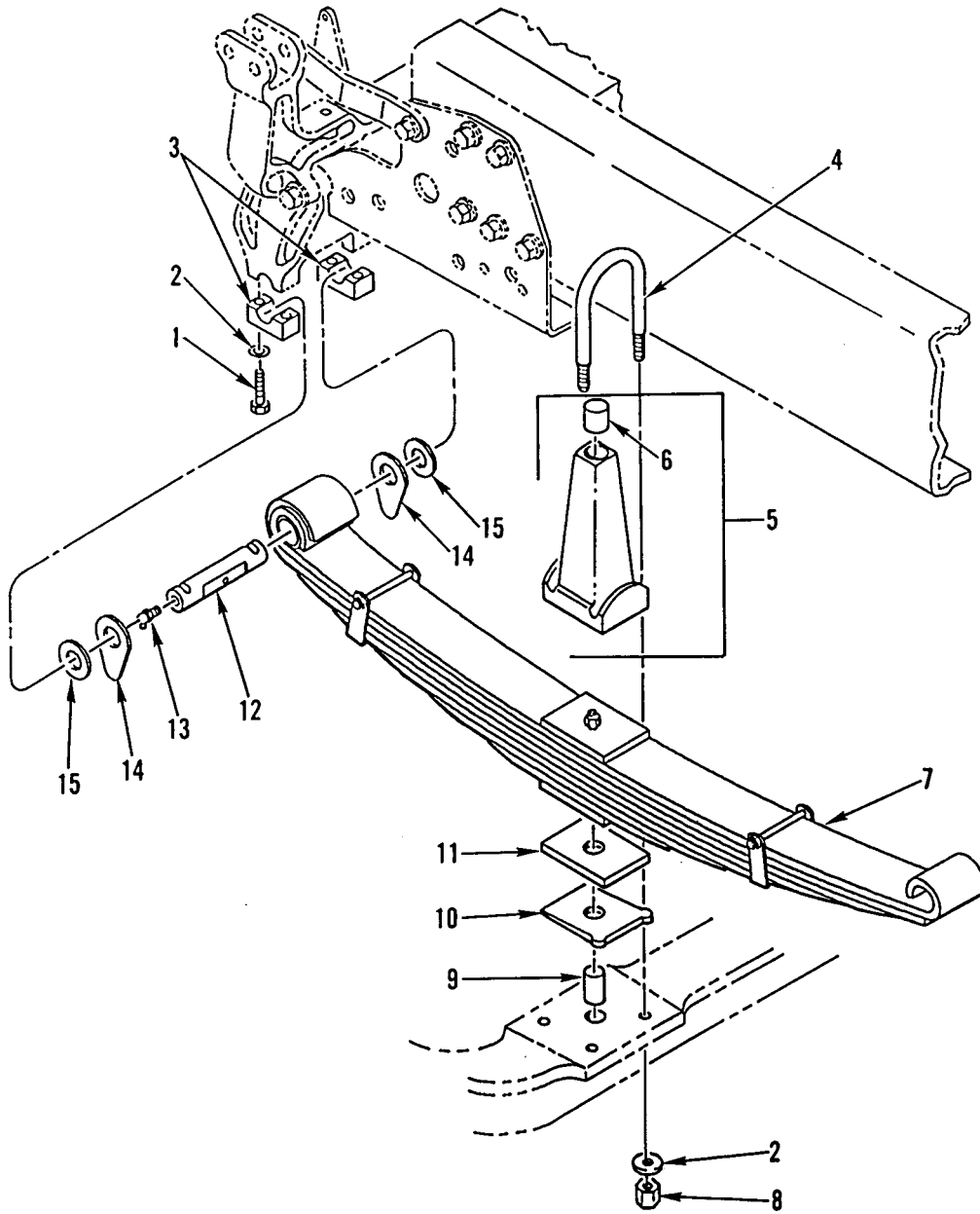

Figure 257. Front Spring Assembly (M915A2) (Sheet 1 of 2)

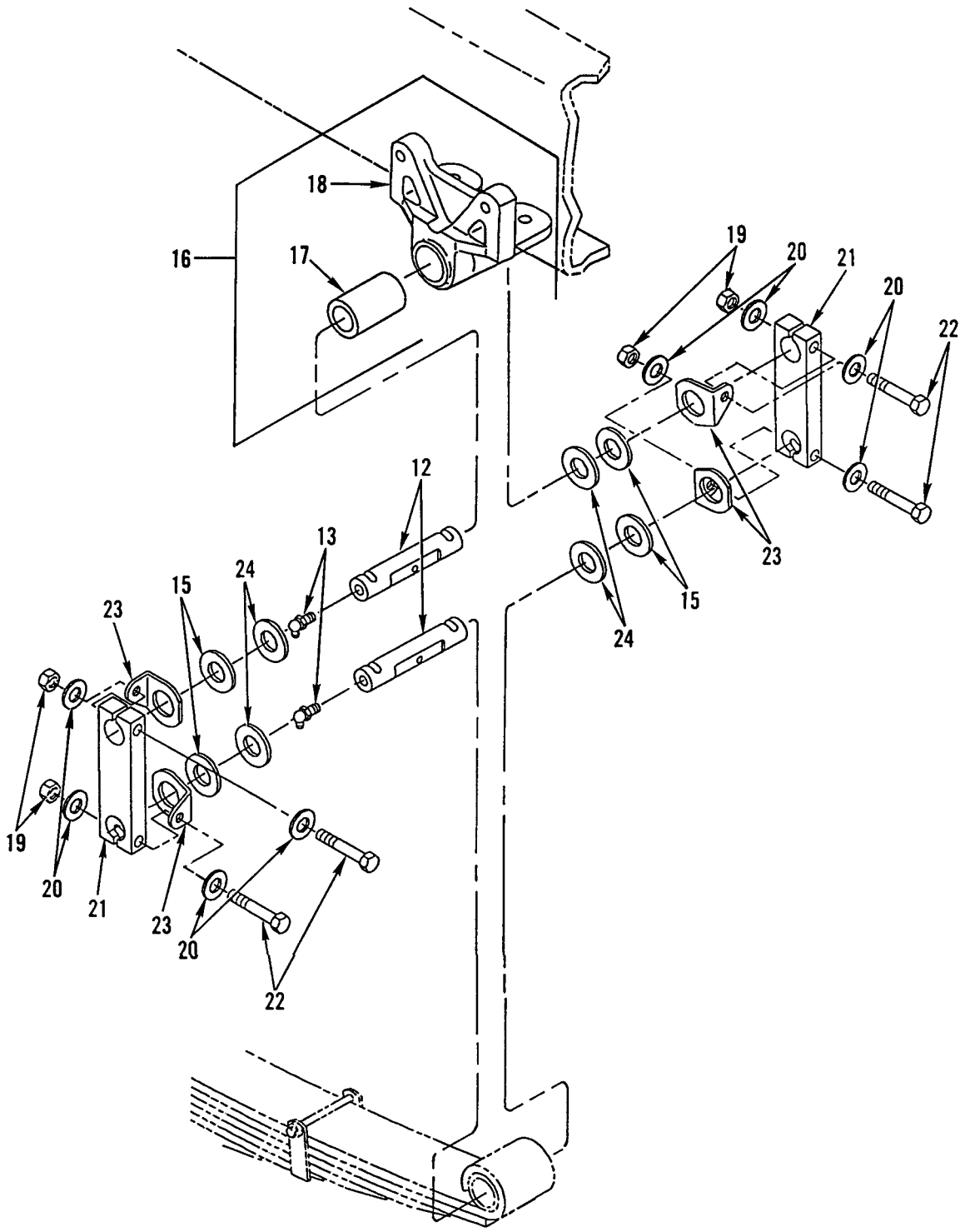

Figure 257. Front Spring Assembly (M915A2) (Sheet 2 of 2)



(1) ITEM NO	(2) SMR CODE	(3) NSN	(4) CAGEC	(5) PART NUMBER	(6) DESCRIPTION AND USABLE ON CODES(UOC)	(7) QTY
GROUP 16 SPRINGS AND SHOCK ABSORBERS GROUP 1601 SPRINGS FIG. 257 FRONT SPRING ASSEMBLY (M915A2)						
1	PAFZZ	5305006166375	96906	MS35307-417	SCREW,CAP,HEXAGON H 2.500 X 13UNC- 2A..... UOC:5A2	4
2	PAFZZ	5310005847796	80205	MS15795-824	WASHER,FLAT .938 ID X 1.750 OD..... UOC:5A2	12
3	PAFZZ	3130013284421	64678	16-12323-000	CAP,PILLOW BLOCK..... UOC:5A2	4
4	PAFZZ	5306013276409	64678	11-09624-095	BOLT,U..... UOC:5A2	4
5	PPFZZ	5340013273491	64678	A16-11646-000	BUMPER,NONMETALLIC..... UOC:5A2	2
6	PAOZZ	5340013284507	64678	11-09164-000	.BUMPER,NONMETALLIC..... UOC:5A2	1
7	PAFZZ	2510013275278	64678	A16-12244-000	SPRING ASSEMBLY,LEA..... UOC:5A2	2
8	PAFZZ	5310013431030	64678	23-00461-007	NUT,PLAIN,HEXAGON 7/8-14..... UOC:5A2	8
9	PAFZZ	5315013275977	64678	23-09271-138	PIN,STRAIGHT,HEADLE .75 OD X 1.38 LG..... UOC:5A2	2
10	PPFZZ	5365013568950	64678	16-13363-001	SHIM 0.151 IN..... UOC:5A2	2
10	PPFZZ	5365013568951	64678	16-13363-011	SHIM 0.457 IN..... UOC:5A2	2
11	PPFZZ	5365013291141	64678	16-10386-003	SPACER,PLATE..... UOC:5A2	2
12	PAFZZ	3040013270143	64678	16-12373-000	SHAFT,STRAIGHT..... UOC:5A2	4
13	PAOZZ	4730001720034	96906	MS15003-6	FITTING,LUBRICATION 1/8NPTF,9/32 BASE..... UOC:5A2	4
14	PAFZZ	5365013279084	64678	16-12265-000	SPACER,PLATE..... UOC:5A2	4
15	PAFZZ	5310013306364	72741	730-012	WASHER,FLAT 1 1/4 ID X 1 7/8 OD X V 1/32 THK..... UOC:5A2	
16	PPFFF	2510013271174	64678	A16-12355-000	HANGER,SPRING,VEHIC..... UOC:5A2	1
17	PAFZZ	3120013283851	64678	16-01005-002	.BEARING,SLEEVE..... UOC:5A2	1
18	PPFZZ	2510013582542	64678	16-12297-000	.HANGER,SPRING,VEHIC..... UOC:5A2	1
19	PAFZZ	5310002256993	81349	M45913/1-8CG5C	NUT,SELF-LOCKING,HE 1/2-13UNC..... UOC:5A2	4
20	PAFZZ	5310007679425	80205	MS15795-818	WASHER,FLAT .531 ID X 1.062 OD..... UOC:5A2	8
21	PAFZZ	2510013277773	64678	16-11890-000	SHACKLE,LEAF SPRING.....	2

WP 0002 00

TM 9-2320-363-24P

(1) ITEM NO	(2) SMR CODE	(3) NSN	(4) CAGEC	(5) PART NUMBER	(6) DESCRIPTION AND USABLE ON CODES(UOC)	(7) QTY
22	PAFZZ	5305001397071	96906	MS35307-420	UOC:5A2 SCREW,CAP,HEXAGON H 3.250 X 13UNC- 2A.....	4
23	PFFZZ	2510013269147	64678	16-09040-002	UOC:5A2 PLATE,WEAR,LEAF SPR.....	4
24	PAFZZ	5310013297043	64678	23-09114-009	UOC:5A2 WASHER,FLAT 1.12 X 2.25 X .18..... UOC:5A2	4

END OF FIGURE

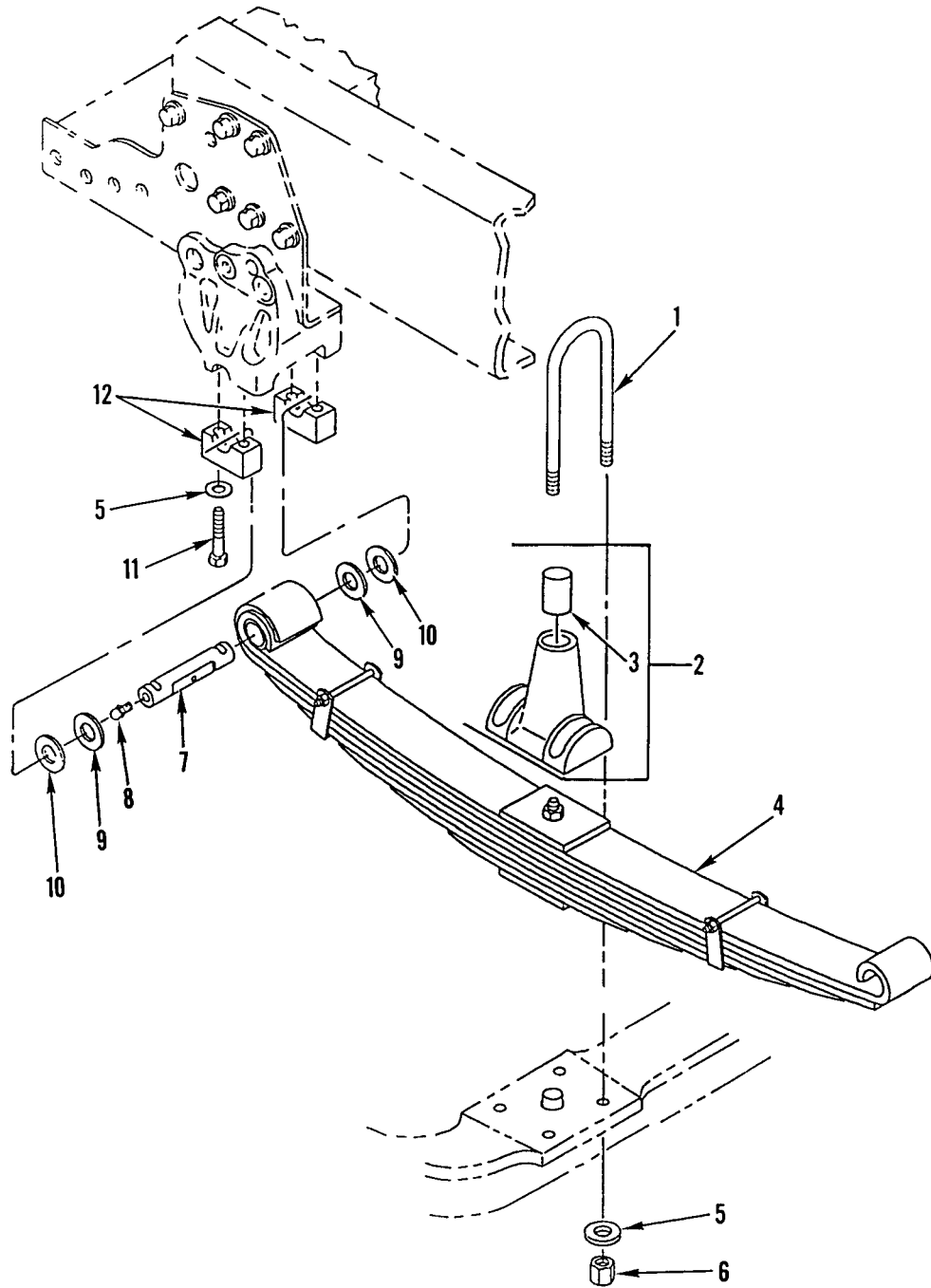

Figure 258. Front Spring Assembly (M916A1, M916A2, M917A1's) (Sheet 1 of 2)

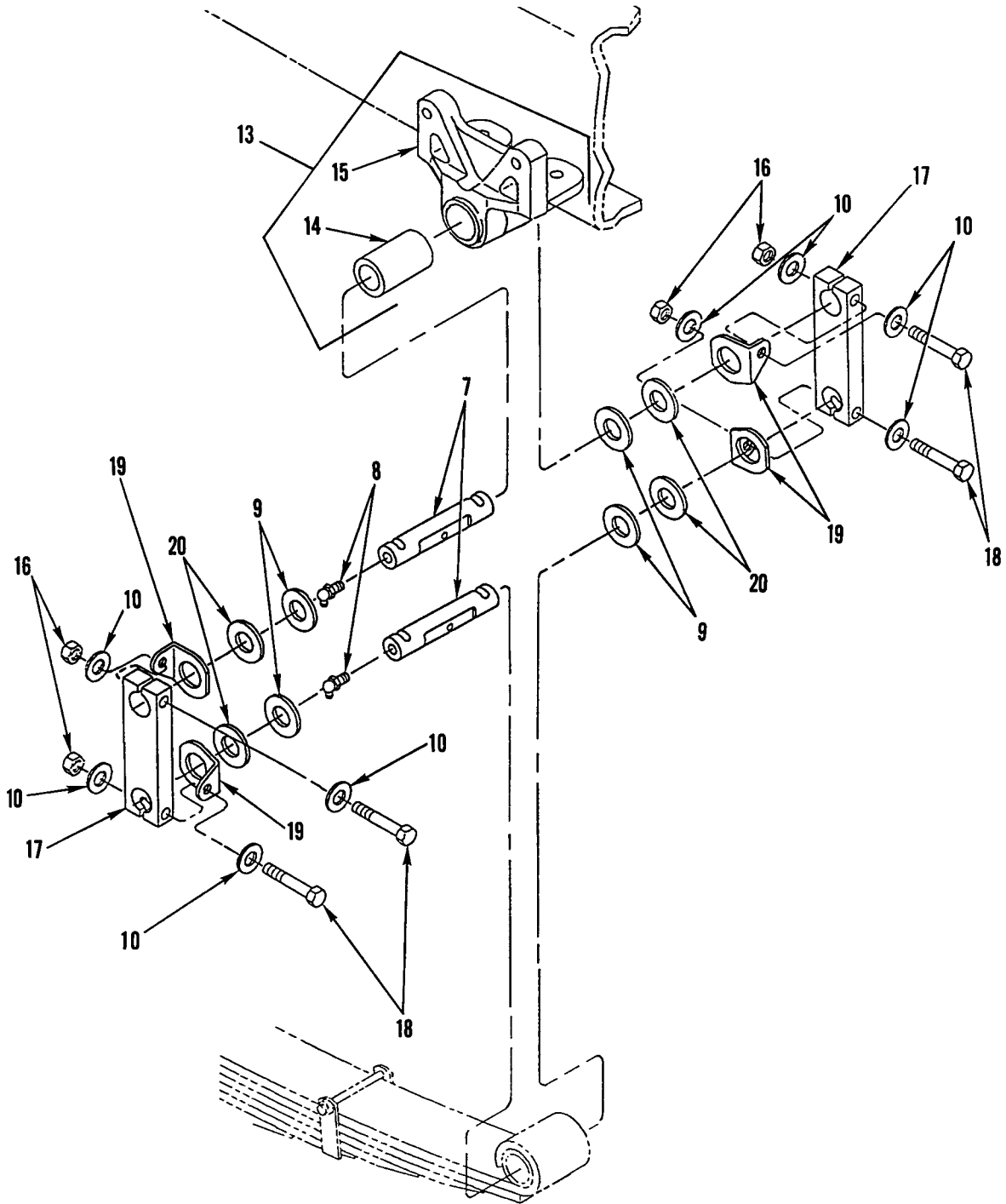

Figure 258. Front Spring Assembly (M916A1, M916A2, M917A1's) (Sheet 2 of 2)

(1) ITEM NO	(2) SMR CODE	(3) NSN	(4) CAGEC	(5) PART NUMBER	(6) DESCRIPTION AND USABLE ON CODES(UOC)	(7) QTY
GROUP 1601 SPRINGS						
FIG. 258 FRONT SPRING ASSEMBLY						
(M916A1, M916A2, M917A1'S)						
1	PAFZZ	5306013275536	64678	11-09624-100	BOLT,U.....	4
					UOC: 6A1, 6A2, 7A1, 7E1	
2	PFFZZ	5340013264654	64678	A16-11646-004	BUMPER, NONMETALLIC.....	2
					UOC: 6A1, 6A2, 7A1, 7E1	
3	PAOZZ	5340013284507	64678	11-09164-000	.BUMPER, NONMETALLIC.....	1
					UOC: 6A1, 6A2, 7A1, 7E1	
4	PAFZZ	2510013689989	64678	A16-13641-000	SPRING ASSEMBLY, LEA.....	2
					UOC: 6A1, 6A2, 7A1, 7E1	
5	PAFZZ	5310005847796	80205	MS15795-824	WASHER, FLAT .938 ID X 1.750 OD.....	12
					UOC: 6A1, 6A2, 7A1, 7E1	
6	PAFZZ	5310013431030	64678	23-00461-007	NUT, PLAIN, HEXAGON 7/8-14.....	8
					UOC: 6A1, 6A2, 7A1, 7E1	
7	PAFZZ	3040013270143	64678	16-12373-000	SHAFT, STRAIGHT.....	4
					UOC: 6A1, 6A2, 7A1, 7E1	
8	PAOZZ	4730001720034	96906	MS15003-6	FITTING, LUBRICATION 1/8NPTF, 9/32	2
					BASE.....	
					UOC: 6A1, 6A2, 7A1, 7E1	
9	PAFZZ	5310013306364	72741	730-012	WASHER, FLAT 1 1/4 ID X 1 7/8 OD X	V
					1/32 THK.....	
					UOC: 6A1, 6A2, 7A1, 7E1	
10	PAFZZ	5310007679425	80205	MS15795-818	WASHER, FLAT .531 ID X 1.062 OD.....	8
					UOC: 6A1, 6A2, 7A1, 7E1	
11	PAFZZ	5305006166375	96906	MS35307-417	SCREW, CAP, HEXAGON H 2.500 X 13UNC-	8
					2A.....	
					UOC: 6A1, 6A2, 7A1, 7E1	
12	PAFZZ	3130013284421	64678	16-12323-000	CAP, PILLOW BLOCK.....	4
					UOC: 6A1, 6A2, 7A1, 7E1	
13	PAFFZ	2510013275412	64678	A16-12358-000	HANGER, SPRING, VEHIC.....	2
					UOC: 6A1, 6A2, 7A1, 7E1	
14	PAFZZ	3120013283851	64678	16-01005-002	.BEARING, SLEEVE.....	1
					UOC: 6A1, 6A2, 7A1, 7E1	
15	PFFZZ	2510013587741	64678	16-12357-000	.SHACKLE, LEAF SPRING.....	1
					UOC: 6A1, 6A2, 7A1, 7E1	
16	PAFZZ	5310002256993	81349	M45913/1-8CG5C	NUT, SELF-LOCKING, HE 1/2-13UNC.....	4
					UOC: 6A1, 6A2, 7A1, 7E1	
17	PAFZZ	2510013270313	64678	16-13199-000	SHACKLE, LEAF SPRING.....	2
					UOC: 6A1, 6A2, 7A1, 7E1	
18	PAFZZ	5305000712076	80204	B1821BH050C325N	SCREW, CAP, HEXAGON H 1/2-13UNC-2A X	4
					3.250.....	
					UOC: 6A1, 6A2, 7A1, 7E1	
19	PFFZZ	2510013269147	64678	16-09040-002	PLATE, WEAR, LEAF SPR.....	4
					UOC: 6A1, 6A2, 7A1, 7E1	
20	PAFZZ	5310013297043	64678	23-09114-009	WASHER, FLAT 1.12 X 2.25 X .18.....	4
					UOC: 6A1, 6A2, 7A1, 7E1	

END OF FIGURE

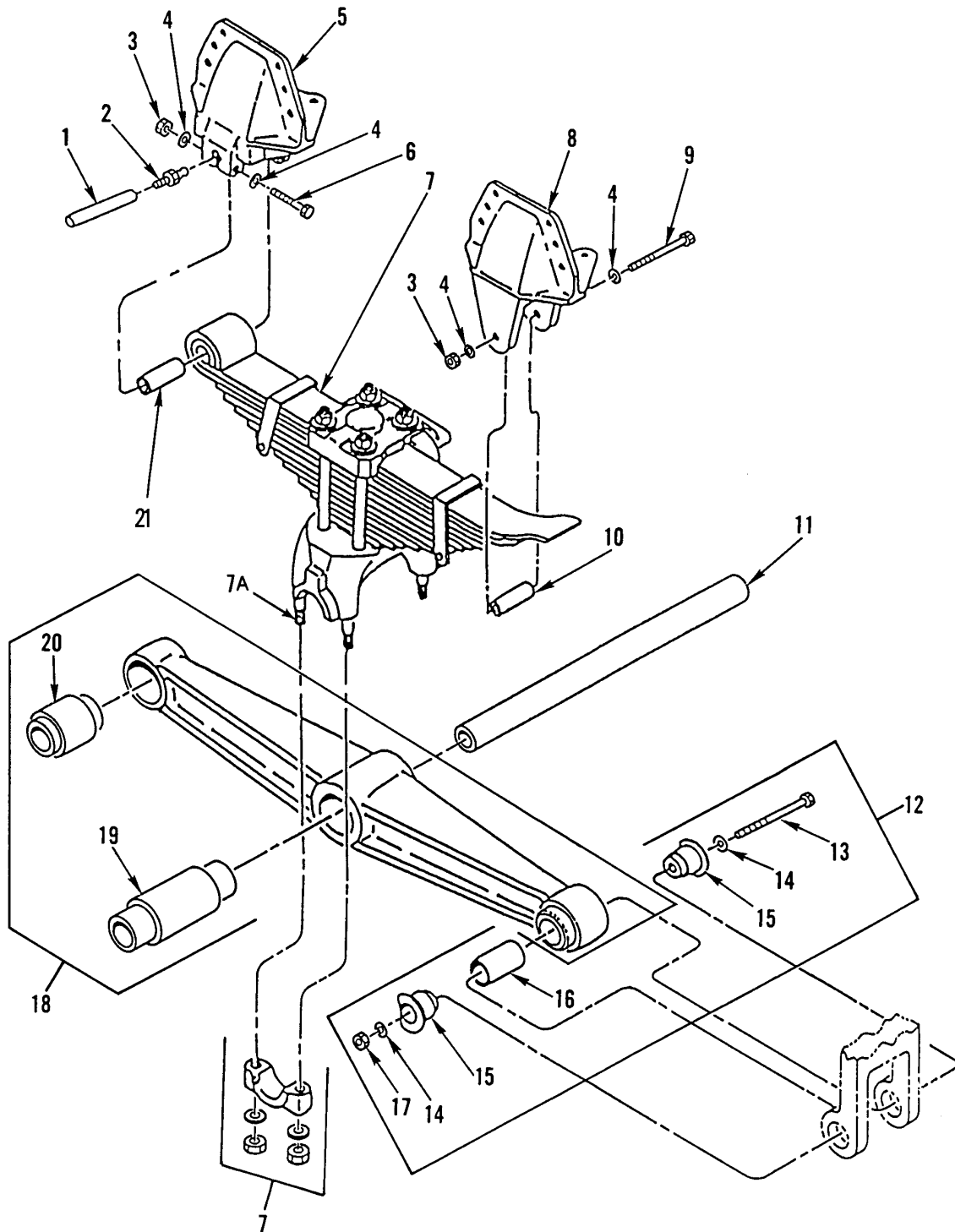

Figure 259. Rear Spring Assembly (M915A2)

(1) ITEM NO	(2) SMR CODE	(3) NSN	(4) CAGEC	(5) PART NUMBER	(6) DESCRIPTION AND USABLE ON CODES(UOC)	(7) QTY
GROUP 1601 SPRINGS						
FIG. 259 REAR SPRING ASSEMBLY						
(M915A2)						
1	PFFZZ	5315011576216	28158	43146	PIN, SPRING 136.27 MM X 34.87 MM PART OF KIT P/N 29828-34.....	2
UOC: 5A2						
2	PFFZZ	4730012171115	28158	33117	FITTING, LUBRICATION PART OF KIT P/N 29828-34.....	2
UOC: 5A2						
3	KFFZZ		28158	46578	NUT, LOCK PART OF KIT P/N 29828-34...	6
UOC: 5A2						
4	KFFZZ		28158	22962-11	WASHER .531 ID X 1.062 OD X .097 THK PART OF KIT P/N 29828-34.....	8
UOC: 5A2						
5	PFFZZ	2510011591002	28158	46841-2	ALIGNMENT CLIP, LEAF.....	2
UOC: 5A2						
6	KFFZZ		28158	24531-9	BOLT PART OF KIT P/N 29828-34.....	4
UOC: 5A2						
7	PBFZZ	2510013270311	28158	35100-563	SPRING ASSEMBLY, LEA.....	1
UOC: 5A2						
7	PBFZZ	2510013269136	28158	35100-564	HANGER, SPRING, VEHIC.....	1
UOC: 5A2						
7A	PAFZZ	5307011531343	28158	6696	.STUD, PLAIN.....	4
UOC: 5A2						
8	PFFZZ	2510011591003	71388	57594-2	ALIGNMENT CLIP, LEAF.....	2
UOC: 5A2						
9	PFFZZ	5305011544324	28158	24531-5	SCREW, CAP, HEXAGON H PART OF KIT P/N 29828-34.....	2
UOC: 5A2						
10	PAFZZ	5365011548511	45152	19AS57	SPACER, SLEEVE PART OF KIT P/N 29828- 34.....	2
UOC: 5A2						
11	PFFZZ	2510011464158	28158	44643-9	CROSS TUBE.....	1
UOC: 5A2						
12	PFFFF	2530010986754	28158	45000-7	BEAM END ADAPTER AS PART OF KIT P/N AA27425-68.....	4
UOC: 5A2						
13	PFFZZ	5306001829230	28158	21867-23	.BOLT, MACHINE PART OF KIT P/N AA27425-68.....	1
UOC: 5A2						
14	PFFZZ	5310011602047	45152	19AS135	.WASHER, FLAT .802 ID X 1.385 OD X .109 THK PART OF KIT P/N AA27425-68.	2
UOC: 5A2						
15	PFFZZ	3120013450940	28158	45163	.BEARING, SLEEVE PART OF KIT P/N AA27425-68.....	2
UOC: 5A2						
16	KFFZZ		28258	45289-2	.TUBE PART OF KIT P/N AA27425-68....	1
UOC: 5A2						
17	PFFZZ	5310011785976	28158	30191	.NUT, SELF-LOCKING, HE 3/4-16UNF-2B PART OF KIT P/N AA27425-68.....	1
UOC: 5A2						

WP 0002 00

TM 9-2320-363-24P

(1)	(2)	(3)	(4)	(5)	(6)	(7)
ITEM	SMR			PART		
NO	CODE	NSN	CAGEC	NUMBER	DESCRIPTION AND USABLE ON CODES(UOC)	QTY
18	XDFFF		28158	7500-554	TORQUE ROD,TANDEM A WITH BUSHINGS..	2
					UOC:5A2	
19	PAFZZ	3120013294297	28158	49400	.BUSHING,SLEEVE.....	1
					UOC:5A2	
20	PAFZZ	3120011554522	28158	45900	.BUSHING,ASSEMBLY.....	2
					UOC:5A2	
21	PFFZZ	3120010820203	64678	HDR/30057 008L	BUSHING,SLEEVE.....	2
					UOC:5A2	

END OF FIGURE





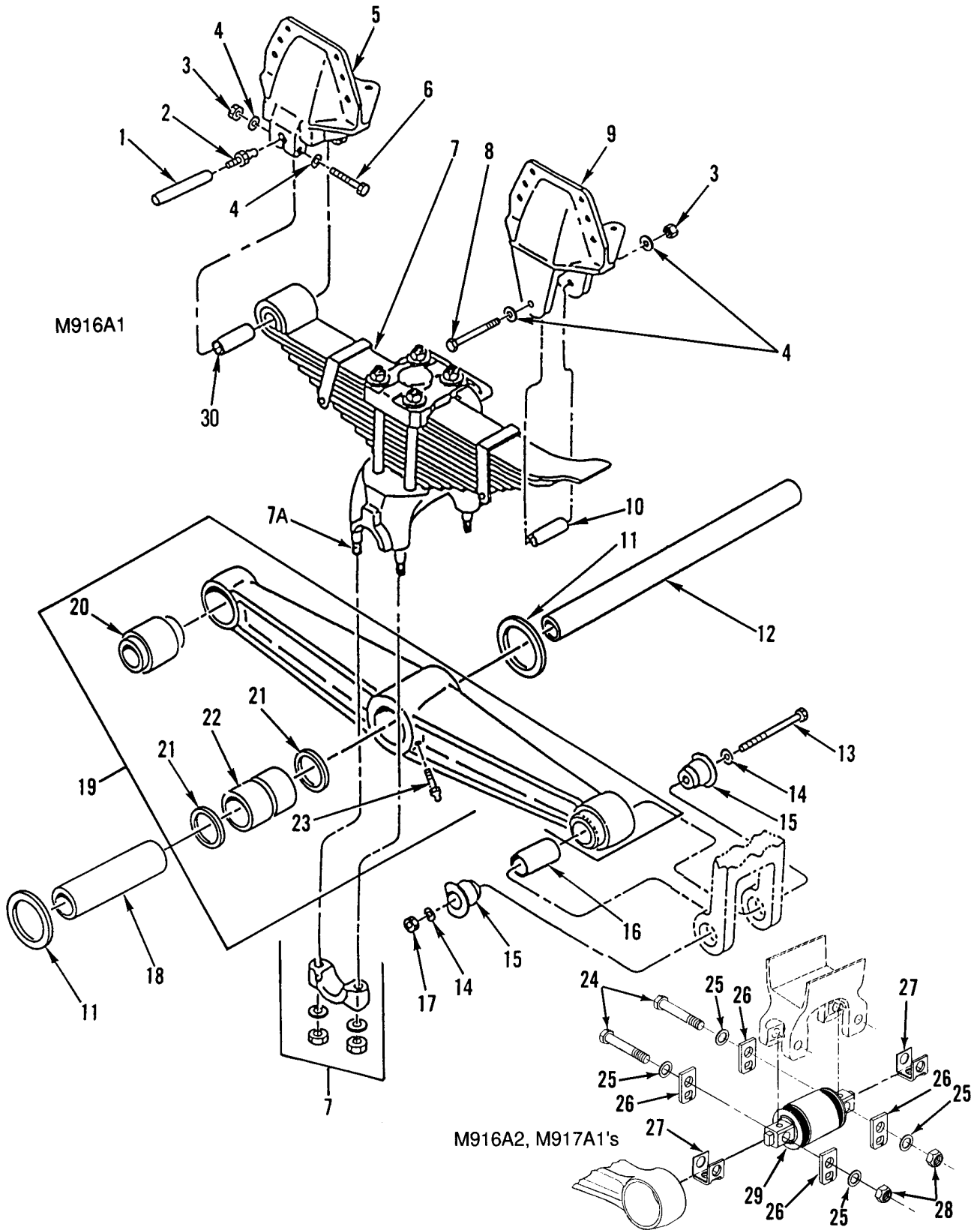

Figure 260. Rear Spring Assembly (M916A1, M916A2, M917A1's)

(1) ITEM NO	(2) SMR CODE	(3) NSN	(4) CAGEC	(5) PART NUMBER	(6) DESCRIPTION AND USABLE ON CODES(UOC)	(7) QTY
GROUP 1601 SPRINGS						
FIG. 260 REAR SPRING ASSEMBLY						
(M916A1, M916A2, M917A1'S)						
1	PFFZZ	5315011576216	28158	43146	PIN,SPRING 136.27 MM X 34.87 MM PART OF KIT P/N 29828-34..... UOC:6A1,6A2,7A1,7E1	2
2	PFOZZ	4730010793134	28158	33117	FITTING,LUBRICATION PART OF KIT P/N 29828-34..... UOC:6A1,6A2,7A1,7E1	2
3	KFFZZ		28158	46578	NUT,LOCK PART OF KIT P/N 29828-34... UOC:6A1,6A2,7A1,7E1	6
4	KFFZZ		28158	22962-11	WASHER .531 ID X 1.062 OD X .097 THK PART OF KIT P/N 29828-34..... UOC:6A1,6A2,7A1,7E1	8
5	PFFZZ	2510014430358	6N039	50189-3	HANGER,SPRING,VEHIC NO. 1 FORWARD.. UOC:6A2,7A1,7E1	1
5	PAFZZ	2510013295042	28158	46843-3	HANGER,SPRING,VEHIC NO. 1, FRONT... UOC:6A1	2
6	KFFZZ		28158	24531-9	BOLT PART OF KIT P/N 29828-34..... UOC:6A1,6A2,7A1,7E1	4
7	PBFZZ	2510014536592	6N039	45200-17	SPRING ASSEMBLY,LEA LH..... UOC:7A1,7E1	1
7	PBFZZ	2510014424365	6N039	45200-18	SPRING ASSEMBLY,LEA RH..... UOC:6A2,7A1,7E1	1
7	PFFZZ	2510013300019	28158	35100-911	SPRING ASSEMBLY,LEA..... UOC:6A1	1
7	PAFZZ	2510013300020	64678	35100-912	SPRING ASSEMBLY,LEA..... UOC:6A1	1
7A	PAFZZ	5307011531343	28158	6696	.STUD,PLAIN..... UOC:6A1,6A2,7A1,7E1	4
8	PFFZZ	5305011544324	28158	24531-5	SCREW,CAP,HEXAGON H PART OF KIT P/N 29828-34..... UOC:6A1,6A2,7A1,7E1	2
9	PAFZZ	2510014424491	6N039	50191-3	HANGER,SPRING,VEHIC NO. 2 REAR.... UOC:6A2,7A1,7E1	1
9	PAFZZ	2510013295043	28158	46050-3	HANGER,SPRING,VEHIC NO. 2, REAR.... UOC:6A1	2
10	PAFZZ	5365011548511	45152	19AS57	SPACER,SLEEVE PART OF KIT P/N 29828- 34..... UOC:6A1,6A2,7A1,7E1	2
11	PAFZZ	3120011073672	28158	32365	BEARING,WASHER,THRU 3.50 ID X 5.75 OD X .135 THK..... UOC:6A1,6A2,7A1,7E1	4
12	PFFZZ	2530000508330	28158	BE7622-3	SUPPORT,AXLE,VEHICU..... UOC:6A1,6A2,7A1,7E1	1
13	PFFZZ	5305011651281	28158	30550-10	SCREW,CAP,HEXAGON H 1-14 X 11UNC PART OF KIT P/N 21140-33..... UOC:6A1	1
14	PFFZZ	5310011559820	28158	22962-8	WASHER,FLAT 1.135 ID X 1.750 OD X 1.340 THK PART OF KIT P/N 21140-33.. UOC:6A1	2

(1) ITEM NO	(2) SMR CODE	(3) NSN	(4) CAGEC	(5) PART NUMBER	(6) DESCRIPTION AND USABLE ON CODES(UOC)	(7) QTY
15	PFFZZ	2530011641870	45152	19AS750	TORQUE ROD,TANDEM A PART OF KIT P/N 21140-33..... UOC:6A1	2
16	KFFZZ		28258	45289-2	TUBE PART OF KIT P/N 21140-33..... UOC:6A1	1
17	PFFZZ	5310010810785	28158	8017	NUT,SELF-LOCKING,CO 1/14UNS PART OF KIT P/N 21140-33..... UOC:6A1	1
18	PFFZZ	3120010796766	28158	14685	BUSHING,SLEEVE..... UOC:6A1,6A2,7A1,7E1	2
19	XDFZ		6N039	50501-8	BEAM,STRUCTURAL WITH BUSHINGS ASSY. UOC:6A2,7A1,7E1	2
19	PFFFF	2530010976993	28158	30247-101	EQUALIZER BEAM ASSE WITH BUSHINGS.. UOC:6A1	2
20	PAFZZ	3120010796764	28158	45407	.BUSHING,SLEEVE..... UOC:6A1	2
21	PAFZZ	5330010825974	28158	30334	.SEAL,PLAIN..... UOC:6A1,6A2,7A1,7E1	2
22	PAFZZ	3120010796765	28158	30240-2	.BUSHING,SLEEVE..... UOC:6A1,6A2,7A1,7E1	1
23	PAFZZ	4730010823177	28158	30087	.FITTING,LUBRICATION..... UOC:6A1,6A2,7A1,7E1	1
24	KFFZZ		6N039	48941	SCREW,CAP,HEXAGON 1IN -8 UNC GR 8 PART OF KIT P/N 34013-88..... UOC:6A2,7A1,7E1	2
25	PFFZZ	5310011559820	28158	22962-8	WASHER,FLAT 1.135 ID X 1.750 OD X 1.340 THK, QTY 2 6A1, QTY 4 6A2 KIT CONTAINS 4 PART OF KIT P/N 34013-88. UOC:6A1,6A2,7A1,7E1	8
26	PFFZZ	5365014390835	6N039	57026	SPACER,SPECIAL SHAP 3/8 INCH..... V UOC:6A2,7A1,7E1	
27	PFFZZ	5365014390836	6N039	50131	SPACER,SPECIAL SHAP 1/8-1/4 INCH... V UOC:6A2,7A1,7E1	
27	PFFZZ	5365014390488	6N039	50130	SHIM 3/8 INCH..... V UOC:6A2,7A1,7E1	
28	KFFZZ		6N039	48942	NUT,SELF-LOCKING 1 IN-8 UNC GR. C, KIT CONTAINS 2 PART OF KIT P/N 34013-88..... UOC:6A2,7A1,7E1	4
29	KFFZZ		6N039	50160	BARPIN ASSEMBLY KIT CONTAINS 1 PART OF KIT P/N 34013-88..... UOC:6A2,7A1,7E1	2
30	PFFZZ	3120010820203	64678	HDR/30057 008L	BUSHING,SLEEVE..... UOC:6A1,6A2,7A1,7E1	2

END OF FIGURE



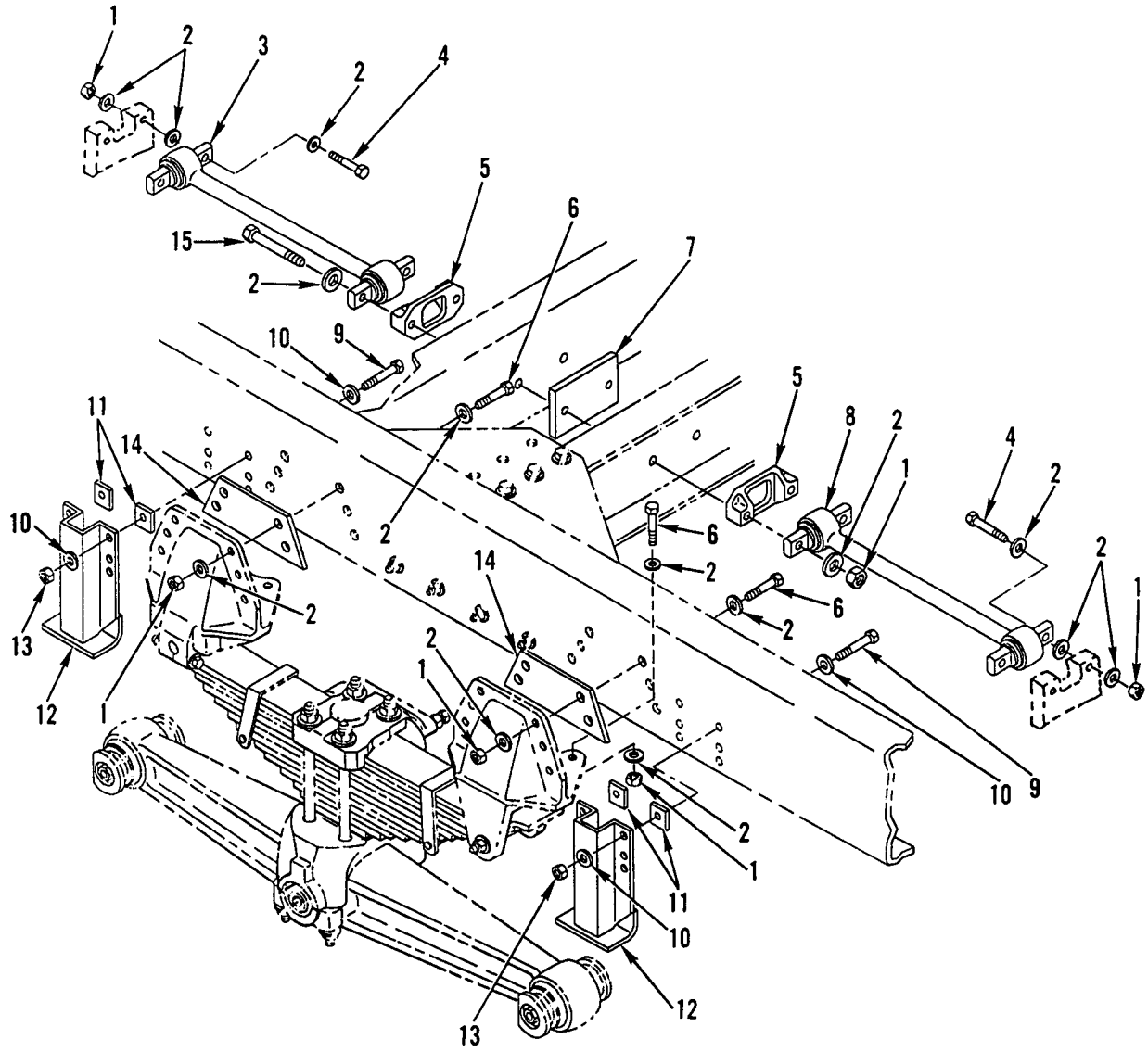

Figure 261. Rear Suspension Torque Rods and Attaching Hardware (M915A2)

(1) ITEM NO	(2) SMR CODE	(3) NSN	(4) CAGEC	(5) PART NUMBER	(6) DESCRIPTION AND USABLE ON CODES(UOC)	(7) QTY
GROUP 1605 TORQUE, RADIUS, AND STABILIZER RODS						
FIG. 261 REAR SUSPENSION TORQUE RODS AND ATTACHING HARDWARE (M915A2)						
1	PAFZZ	5310002694040	81349	M45913/1-10CG5C	NUT, SELF-LOCKING, HE 5/8-11UNC.....	34
					UOC: 5A2	
2	PAFZZ	5310007208819	80205	MS15795-821	WASHER, FLAT .688 ID X 1.750 OD.....	74
					UOC: 5A2	
3	PAFZZ	2530010807413	93019	SS-00321-21	TORQUE ROD ASSEMBLY.....	1
					UOC: 5A2	
4	PAFZZ	5305009432094	96906	MS35307-470	SCREW, CAP, HEXAGON H 3.500 X 11UNC-2A.....	4
					UOC: 5A2	
5	PPFZZ	5340013275996	64678	16-12324-000	BRACKET, MOUNTING.....	2
					UOC: 5A2	
6	PAFZZ	5305007247224	80204	B1821BH063C250N	SCREW, CAP, HEXAGON H 5/8-11UNC-2A X 2.500.....	32
					UOC: 5A2	
7	PAFZZ	5340013276445	64678	16-09264-000	PLATE, MENDING.....	1
					UOC: 5A2	
8	PAFZZ	2530013270326	64678	A16-10126-280	TORQUE ROD, TANDEM A.....	1
					UOC: 5A2	
9	PAFZZ	5305007276804	96906	MS35307-414	SCREW, CAP, HEXAGON H 1.750 X 13UNC-2A.....	16
					UOC: 5A2	
10	PAFZZ	5310007679425	80205	MS15795-818	WASHER, FLAT .531 ID X 1.062 OD.....	32
					UOC: 5A2	
11	PPFZZ	5365013302374	64678	06-09732-001	SPACER, PLATE.....	8
					UOC: 5A2	
12	PPFZZ	5340013275995	64678	A16-11914-000	BRACKET, MOUNTING.....	4
					UOC: 5A2	
13	PAFZZ	5310002256993	81349	M45913/1-8CG5C	NUT, SELF-LOCKING, HE 1/2-13UNC.....	16
					UOC: 5A2	
14	PAFZZ	5340013276591	64678	16-11917-000	PLATE, MOUNTING.....	4
					UOC: 5A2	
15	PAFZZ	5306013279027	64678	23-09444-800	BOLT, MACHINE 5/8-11 X 8, GR8, PHOS AND OIL.....	2
					UOC: 5A2	

END OF FIGURE

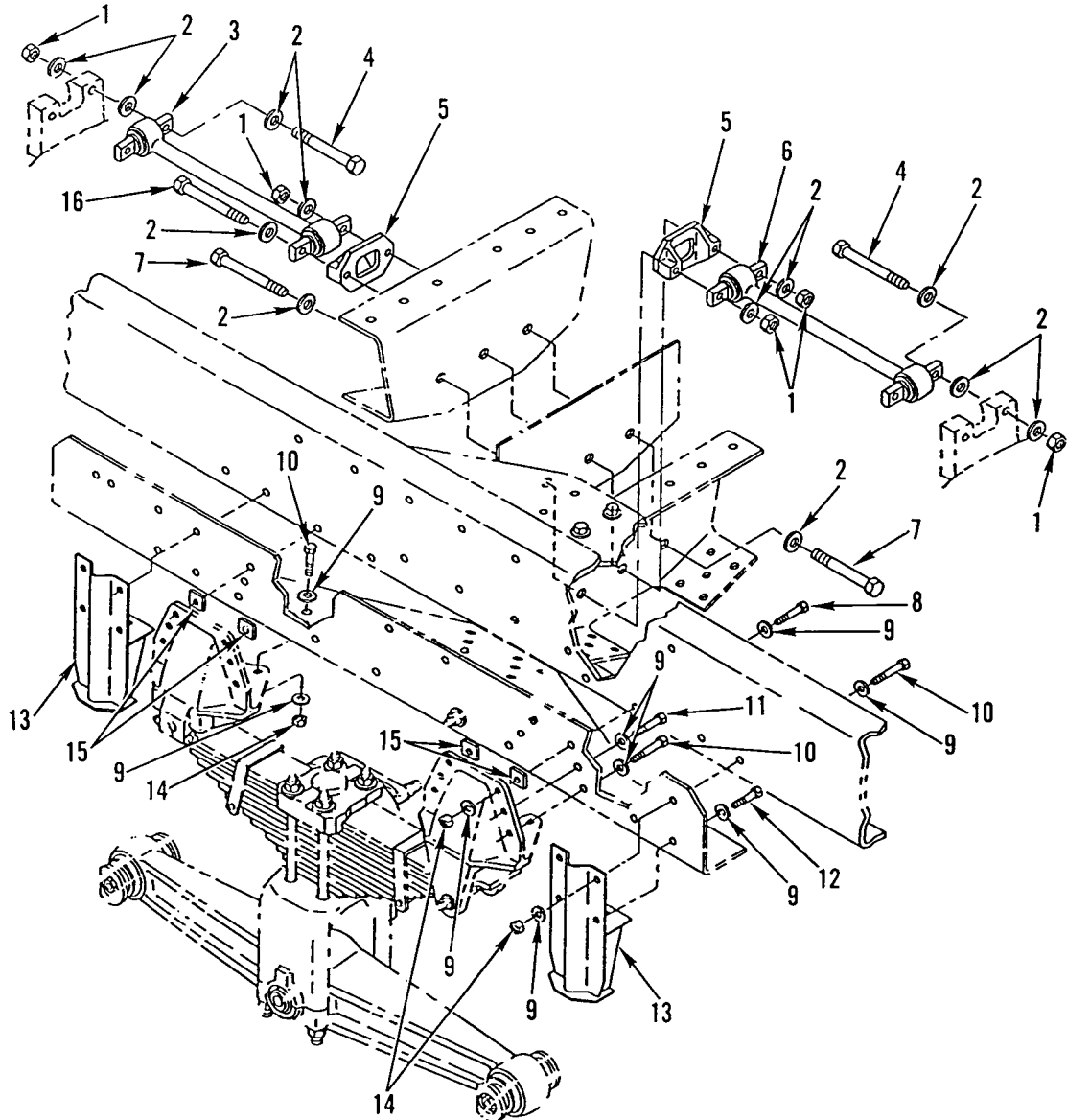

Figure 262. Rear Suspension Torque Rods and Attaching Hardware (M916A1, M916A2, M917A1's)



(1) ITEM NO	(2) SMR CODE	(3) NSN	(4) CAGEC	(5) PART NUMBER	(6) DESCRIPTION AND USABLE ON CODES(UOC)	(7) QTY
GROUP 1605 TORQUE, RADIUS, AND STABILIZER RODS						
FIG. 262 REAR SUSPENSION TORQUE RODS AND ATTACHING HARDWARE (M916A1, M916A2, M917A1'S)						
1	PAFZZ	5310013293700	64678	23-09901-114	NUT,PLAIN,HEXAGON THDLK,7/8-9UNC... UOC:6A1,6A2,7A1,7E1	7
2	PAFZZ	5310008098540	96906	MS27183-25	WASHER,FLAT .938 ID X 1.75 OD X .18 THK.....	18
3	PBFZZ	2530014964439	6N039	45577-21	TORQUE ROD,TANDEM A.....	1
3	PBFZZ	2530013295106	28158	45577-20	TORQUE ROD,TANDEM A..... UOC:6A2,7A1,7E1	1
4	PPFZZ	5305011647466	96906	MS35307-519	SCREW,CAP,HEXAGON H 4.500 X 11UNC- 2A.....	4
5	PPFZZ	2510012131621	28158	46015	BRACKET,TORQUE ROD..... UOC:6A1,6A2,7A1,7E1	2
6	PBFZZ	2530013295105	28158	45577-30	TORQUE ROD,TANDEM A..... UOC:6A1,6A2,7A1,7E1	1
7	PAFZZ	5305013293997	64678	23-09448-650	SCREW,CAP,HEXAGON H 7/8-9 X 6,GR8, PHOS AND OIL.....	2
8	PAFZZ	5305007247228	80204	B1821BH063C300N	SCREW,CAP,HEXAGON H 5/8-11UNC-2A X 3.000.....	8
9	PAFZZ	5310007208819	80205	MS15795-821	WASHER,FLAT .688 ID X 1.750 OD..... UOC:6A1,6A2,7A1,7E1	72
10	PAFZZ	5305007247225	80204	B1821BH063C275N	SCREW,CAP,HEXAGON H 5/8-11UNC-2A X 2.750.....	24
11	PAFZZ	5305007247224	80204	B1821BH063C250N	SCREW,CAP,HEXAGON H 5/8-11UNC-2A X 2.500.....	24
12	PAFZZ	5305007247222	80204	B1821BH063C200N	SCREW,CAP,HEXAGON H 5/8-11UNC-2A X 2.000.....	16
13	PAFZZ	5340013294011	64678	A16-13252-001	BRACKET,DOUBLE ANGL..... UOC:6A1,6A2,7A1,7E1	4
14	PAFZZ	5310002694040	81349	M45913/1-10CG5C	NUT,SELF-LOCKING,HE 5/8-11UNC..... UOC:6A1,6A2,7A1,7E1	24
15	PPFZZ	5365013307321	64678	16-13288-000	SPACER SET,PLATE..... UOC:6A1,6A2,7A1,7E1	8
16	PAFZZ	5305013293996	64678	23-09448-000	SCREW,CAP,HEXAGON H 7/8-9 X 11,GR8, PHOS AND OIL..... UOC:6A1,6A2,7A1,7E1	1

END OF FIGURE

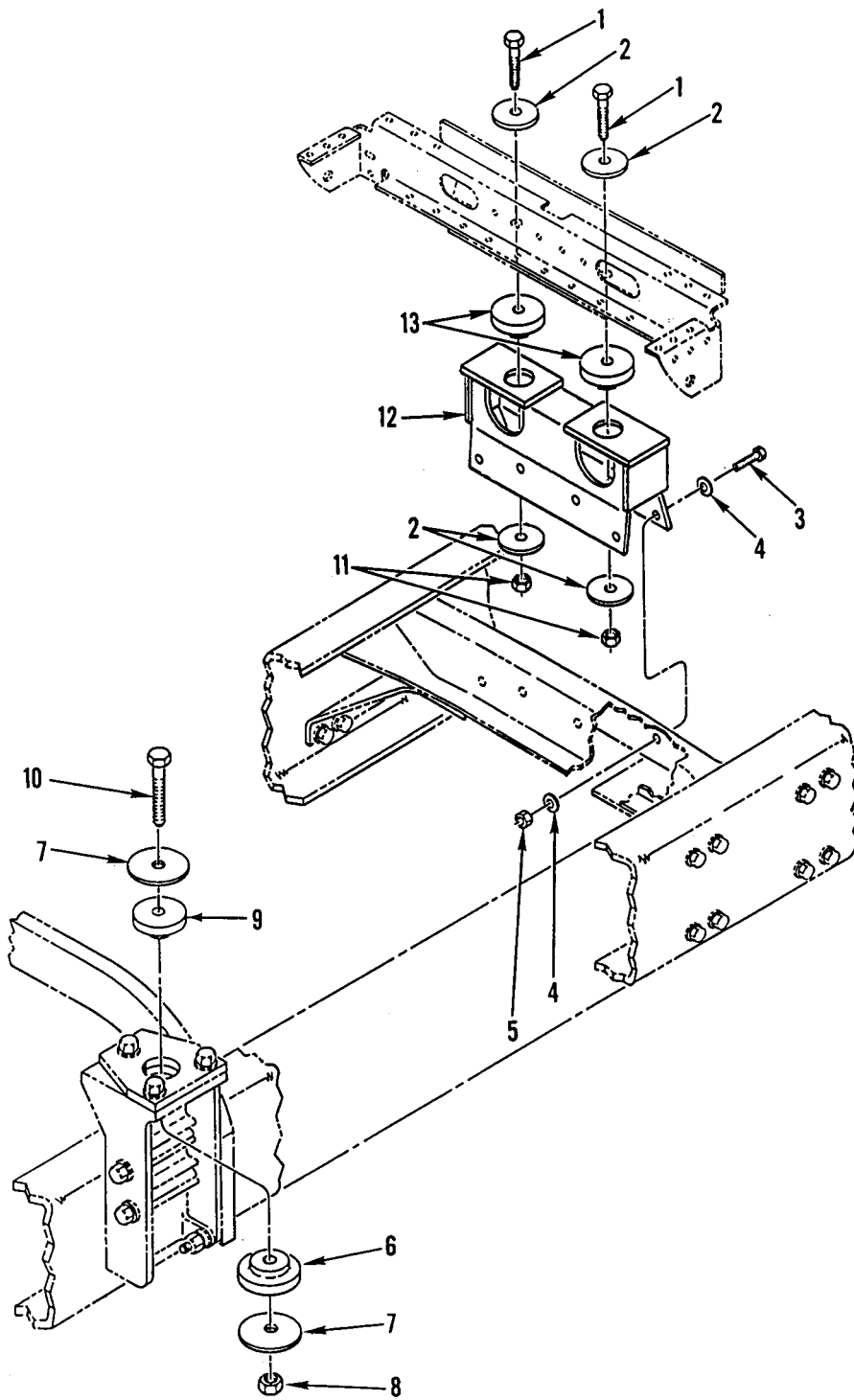

Figure 263. Cab Mounting Hardware

(1) ITEM NO	(2) SMR CODE	(3) NSN	(4) CAGEC	(5) PART NUMBER	(6) DESCRIPTION AND USABLE ON CODES(UOC)	(7) QTY
					GROUP 18 BODY, CAB, HOOD, AND HULL GROUP 1801 BODY, CAB, HOOD, AND HULL ASSEMBLIES FIG. 263 CAB MOUNTING HARDWARE	
1	PAFZZ	5305007247254	80204	B1821BH063C400N	SCREW,CAP,HEXAGON H 5/8-11UNC-2A X 4.000.....	2
2	PAFZZ	5310013267480	64678	18-15174-008	WASHER,FLAT.....	4
3	PAFZZ	5305000680511	80204	B1821BH038C125N	SCREW,CAP,HEXAGON H 3/8-16UNC X 1.250.....	8
4	PAFZZ	5310000806004	96906	MS27183-14	WASHER,FLAT .406 ID X .812 OD X .065 THK.....	16
5	PAFZZ	5310000874652	81349	M45913/1-6CG5C	NUT,SELF-LOCKING,HE 3/8-16UNC.....	8
6	PAFZZ	5342013367037	4R901	660570	MOUNT,RESILIENT,WEA FRONT, LOWER...	2
7	PAFZZ	5310013366861	64678	681 317 04 76	WASHER,FLAT 3.50 X .25.....	4
8	PAFZZ	5310000676356	81349	M45913/2-12CG5C	NUT,SELF-LOCKING,HE 3/4-10UNC.....	2
9	PAFZZ	3120014087869	4R901	811320	BUSHING,SLEEVE CAB MOUNT,UPPER FRONT.....	2
10	PAFZZ	5305009480677	96906	MS35307-499	SCREW,CAP,HEXAGON H 3/4-10UNC-2A X 5.00.....	2
11	PAFZZ	5310002694040	81349	M45913/1-10CG5C	NUT,SELF-LOCKING,HE 5/8-11UNC.....	2
12	PFFZZ	2590013387391	64678	A18-24201-000	BRACKET,VEHICULAR C.....	1
13	PAFZZ	5342013364250	76005	J-2610-46	MOUNT,RESILIENT,WEA.....	2

END OF FIGURE

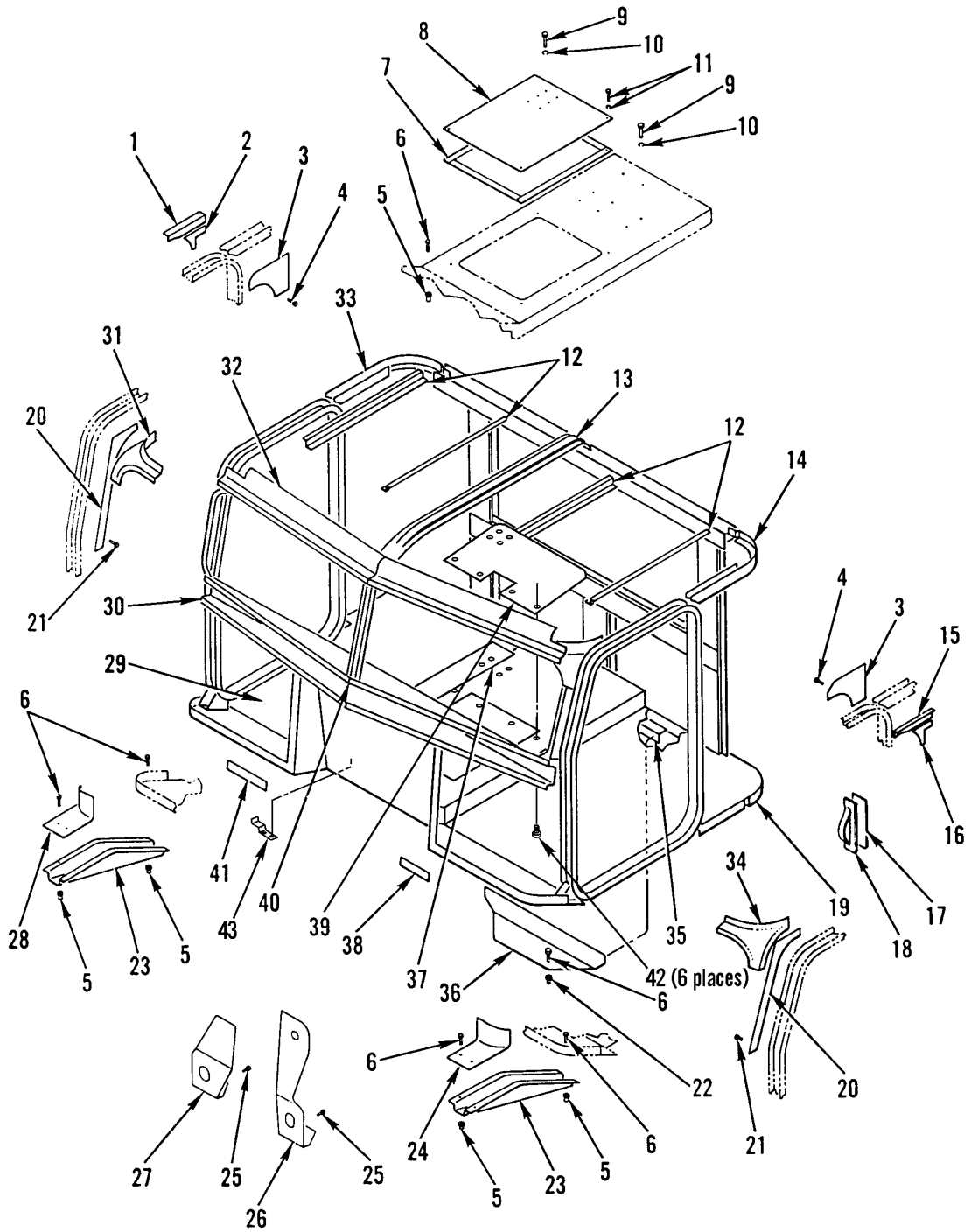

Figure 264. Cab Framing

(1) ITEM NO	(2) SMR CODE	(3) NSN	(4) CAGEC	(5) PART NUMBER	(6) DESCRIPTION AND USABLE ON CODES(UOC)	(7) QTY
GROUP 1801 BODY, CAB, HOOD, AND HULL ASSEMBLIES						
FIG. 264 CAB FRAMING						
1	XDHZZ		64678	18-23506-001	ANGLE,UPPER.....	1
2	XDHZZ		64678	A18-23508-001	PLATE ASSY,ANCH-RH.....	1
3	XDHZZ		64678	18-23507-000	GUSSET,SUPPORT.....	2
4	PFHZZ	5320011570908	34623	MA273-20000	RIVET,BLIND.....	16
					UOC:5A2,6A1	
5	PFOZZ	3120012987357	19738	1981-0800	BUSHING,SLEEVE 1/4 INCH.....	261
					UOC:5A2,6A1	
6	PFOZZ	5305012987333	19738	1901-0810	SCREW,TAPPING 1/4 INCH X 5/8.....	261
					UOC:5A2,6A1	
7	MHHZZ		64678	48-00050-206X6	TAPE,FOAM MAKE FROM CAGE 12624,PN V532X3/4INX200FT,6 FT.....	1
8	XDHZZ		64678	A18-29448-002	COVER,ACCESS.....	1
					UOC:6A2	
8	XDHZZ		64678	A18-29448-000	COVER,ACCESS.....	1
					UOC:7A1,7E1	
8	PAHZZ	5340013367701	64678	A18-26243-000	COVER,ACCESS.....	1
					UOC:5A2	
8	PAHZZ	5340013373761	64678	A18-26360-000	COVER,ACCESS.....	1
					UOC:6A1	
9	PAHZZ	5305002253842	80204	B1821BH025C113N	SCREW,CAP,HEXAGON H 1/4-20UNC-2A X 1.125.....	6
10	PAHZZ	5310005825965	96906	MS35338-44	WASHER,LOCK 1/4 NOM SIZE.....	6
11	PAHZZ	5305013373804	64678	23-10891-075	SCREW,SELF-DRILLING.....	12
12	XDHZZ		64678	18-22182-002	STIFFENER,ROOF.....	4
13	XDHZZ		64678	18-23035-007	BOW,ROOF,CTR.....	1
14	XDHZZ		64678	18-17649-016	BEAM,TOP,SIDE-LH.....	1
15	XDHZZ		64678	18-23506-000	ANGLE,UPPER.....	1
16	XDHZZ		64678	A18-23508-000	PLATE ASSY,ANCH-LH.....	1
17	MHHZZ		64678	48-02454-206X12	TAPE,URETH FOAM MAKE FROM CAGE 12624,PN V4062,12 FT.....	1
18	XDHZZ		64678	18-17733-000	BRACKET,SEAL,FLG.....	2
19	XDHZZ		64678	A18-26240-000	DECK ASSY,LH.....	1
20	XDHZZ		64678	18-23539-000	PLATE,BOXING.....	2
21	PAHZZ	5305011373938	96906	MS51871-3	SCREW,TAPPING.....	18
22	PAHZZ	5365013367659	17446	3LC120-2R12	SPACER,SLEEVE.....	6
23	PFHZZ	5340013366817	64678	A17-12303-000	BRACKET,MULTIPLE AN.....	2
24	PAOZZ	5340013366759	64678	17-10407-001	BRACKET,ANGLE.....	1
25	PAHZZ	5306013412895	9K475	C120LB-R12-4	BOLT,SHOULDER 3/8 X .625GR.....	12
26	XDHZZ		64678	A18-23836-003	PLATE,FRONT CAB MTG.....	1
27	XDHZZ		64678	18-23837-003	MOUNT,CAB,RH.....	1
28	PAOZZ	5340013366758	64678	17-10407-000	BRACKET,ANGLE.....	1
29	XDHZZ		64678	A18-26566-001	DECK ASSY,RH.....	1
					UOC:6A2,7A1,7E1	
29	XDHZZ		64678	A18-26241-000	DECK ASSY,RH.....	1
					UOC:5A2,6A1	
30	XDHZZ		64678	A18-25686-001	NOSEBEAM ASSY.....	1
31	XDHZZ		64678	18-24322-001	BRACKET,COR,UPR FWD.....	1
32	XDHZZ		64678	A18-23540-001	BEAM ASSY,HDR WDSHL.....	1

(1) ITEM NO	(2) SMR CODE	(3) NSN	(4) CAGEC	(5) PART NUMBER	(6) DESCRIPTION AND USABLE ON CODES(UOC)	(7) QTY
33	XDHZZ		64678	18-17649-017	BEAM, TOP, SIDE-RH.....	1
34	XDHZZ		64678	18-24322-000	BRACKET, COR, UPR FWD.....	1
35	PGHZZ	5340014411109	64678	18-29549-000	BRACKET, MOUNTING..... UOC: 6A2, 7A1, 7E1	1
35	PFHZZ	5340013364023	64678	18-24097-000	BRACKET, MOUNTING..... UOC: 5A2, 6A1	1
36	XDHZZ		64678	18-24029-000	CHANNEL, CAB MOUNT.....	1
37	XDHZZ		64678	22-46220-000	DUCT, HEATER/AC..... UOC: 6A2, 7A1, 7E1	1
37	XDHZZ		64678	22-36138-000	DUCT, HEATER/AC..... UOC: 5A2, 6A1	1
38	XDHZZ		64678	18-24095-000	SHIM, CAB MT, CONV.....	1
39	XDHZZ		64678	18-28345-000	HEAT SHIELD, EXH..... UOC: 5A2, 6A1, 6A2, 7A1, 7E1	1
40	PFHZZ	5340013364022	64678	18-23534-001	BRACKET, MOUNTING.....	1
41	XDHZZ		64678	18-24095-001	SHIM, CAB MT, CONV.....	1
42	PAOZZ	5305013367551	64678	23-10673-075	SCREW, TAPPING .25-14 X .75..... UOC: 5A2, 6A1, 6A2, 7A1, 7E1	6
43	XDOZZ		64678	18-27278-000	BRACKET, SUPPORT.....	1

END OF FIGURE



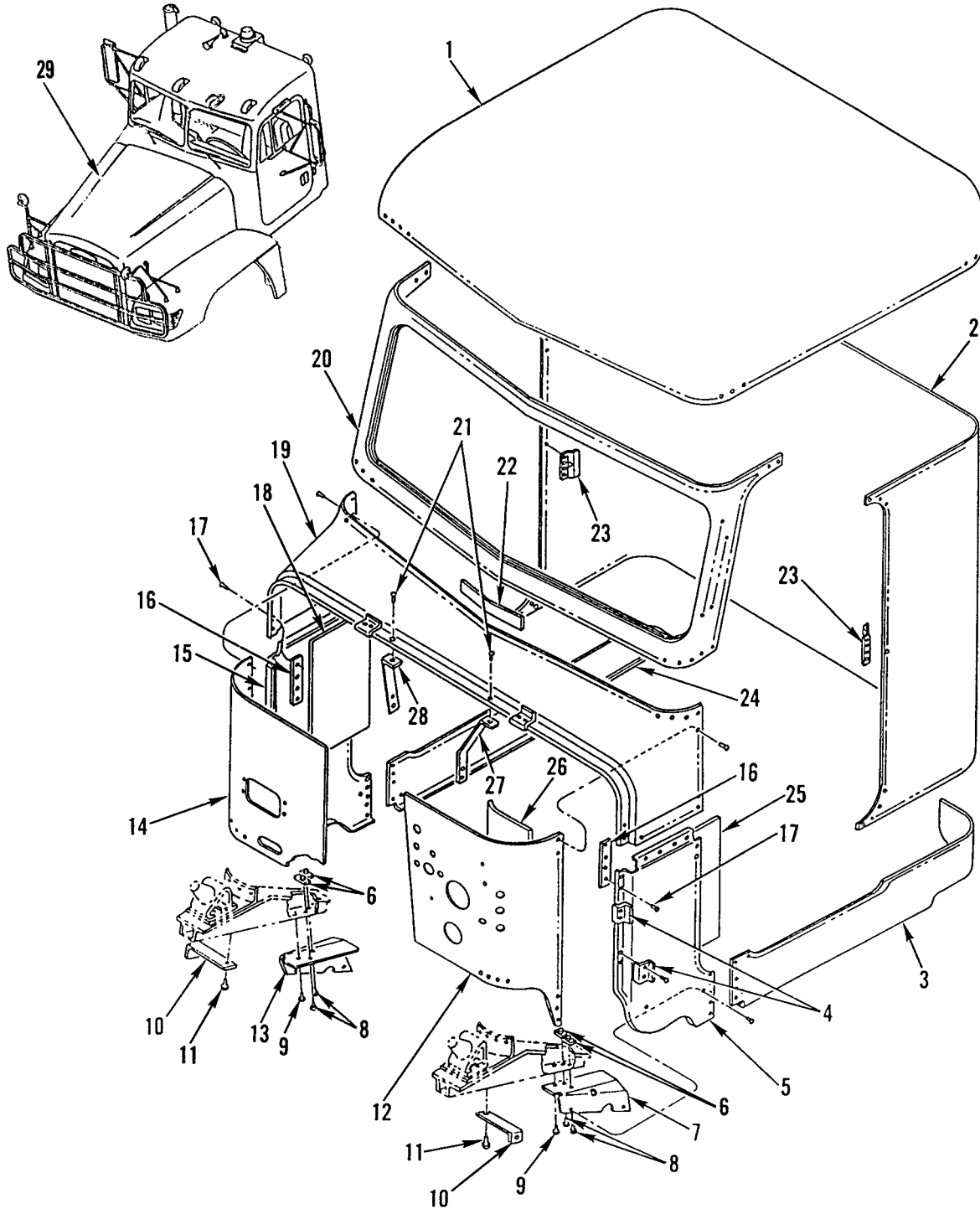

Figure 265. Cab Skin Panels



(1) ITEM NO	(2) SMR CODE	(3) NSN	(4) CAGEC	(5) PART NUMBER	(6) DESCRIPTION AND USABLE ON CODES(UOC)	(7) QTY
GROUP 1801 BODY, CAB, HOOD, AND HULL ASSEMBLIES						
FIG. 265 CAB SKIN PANELS						
1	XDHZZ		64678	18-23027-000	ROOF,CAB.....	1
2	XDHZZ		64678	18-18964-000	SKIN,REAR CAB.....	1
3	XDHZZ		64678	18-21070-000	SKIRT,SIDE LEFT.....	1
4	PFHZZ	2540013381710	64678	18-25509-000	GUIDE,HOOD VEHICULA.....	6
5	XDHZZ		64678	18-23848-004	PANEL,COWL LEFT.....	1
6	PAHZZ	3120012987357	19738	1981-0800	BUSHING,SLEEVE 1/4 INCH.....	4
7	XDHZZ		64678	18-25612-000	REINFORCEMENT LEFT.....	1
8	PAHZZ	5305012987333	19738	1901-0810	SCREW,TAPPING 1/4 INCH X 5/8.....	4
9	PAHZZ	5320011570908	34623	MA273-20000	RIVET,BLIND.....	2
10	XDHZZ		64678	18-25178-000	BRACE,COWL.....	2
11	PAHZZ	5305011373938	96906	MS51871-3	SCREW,TAPPING.....	2
12	XDHZZ		64678	A18-25073-007	SKIN,NOSE.....	1
13	XDHZZ		64678	18-25612-001	REINFORCEMENT RIGHT.....	1
14	XDHZZ		64678	A18-25063-002	SKIN,NOSE.....	1
15	PFHZZ	2510014472118	64678	18-23848-005	PANEL,BODY,VEHICULA RIGHT.....	1
16	XDHZZ		64678	18-25559-000	STIFFENER,COWL.....	2
17	PAHZZ	5320012702951	19738	2771-0613	RIVET,BLIND.....	6
18	PAHZZ	5640013495289	64678	18-25657-000	INSULATION FELT,THE.....	1
19	XDHZZ		64678	18-23702-000	COWL,TOP S/N 357760 AND BELOW, USE P/N 18-27827-000 FOR REPLACEMENT....	1
UOC:5A2,6A1						
19	XDHZZ		64678	18-27827-000	COWL,TOP USED ON S/N 357761 & UP...	1
20	XDHZZ		64678	A18-23528-001	FRAME ASSY,WSHLD.....	1
21	PAHZZ	5320012702952	19738	2771-0617	RIVET,BLIND.....	6
22	XDHZZ		64678	18-15173-001	COVER,NOSE BM.....	1
23	XDHZZ		64678	18-17951-000	REINFORCEMENT.....	2
24	XDHZZ		64678	18-21070-001	SKIRT,SIDE RIGHT.....	1
25	PFHZZ	2510013374143	64678	18-25627-000	INSULATION PANEL,VE.....	1
26	PFHZZ	2510013374144	64678	18-25628-000	INSULATION PANEL,VE.....	1
27	XDHZZ		64678	18-25653-000	BRACE,COWL TOP LH.....	1
28	XDHZZ		64678	18-25652-000	BRACE,COWL TOP RH.....	1
29	PBHHD	2510014332388	64678	FTL/M915A2CAB	CAB ASSEMBLY COMPLETE CAB ASSEMBLY.	1
UOC:5A2						
29	PBHHD	2510014372261	64678	FTL/M916A1CAB	CAB ASSEMBLY COMPLETE CAB ASSEMBLY.	1
UOC:6A1						
29	PBHHD	2510014507687	64678	FTL/M916A2CAB	CAB ASSEMBLY COMPLETE CAB ASSEMBLY.	1
UOC:6A2						
29	PBHHD	2510014507685	64678	FTL/M917A1CAB	CAB ASSEMBLY COMPLETE CAB ASSEMBLY.	1
UOC:7A1,7E1						

END OF FIGURE

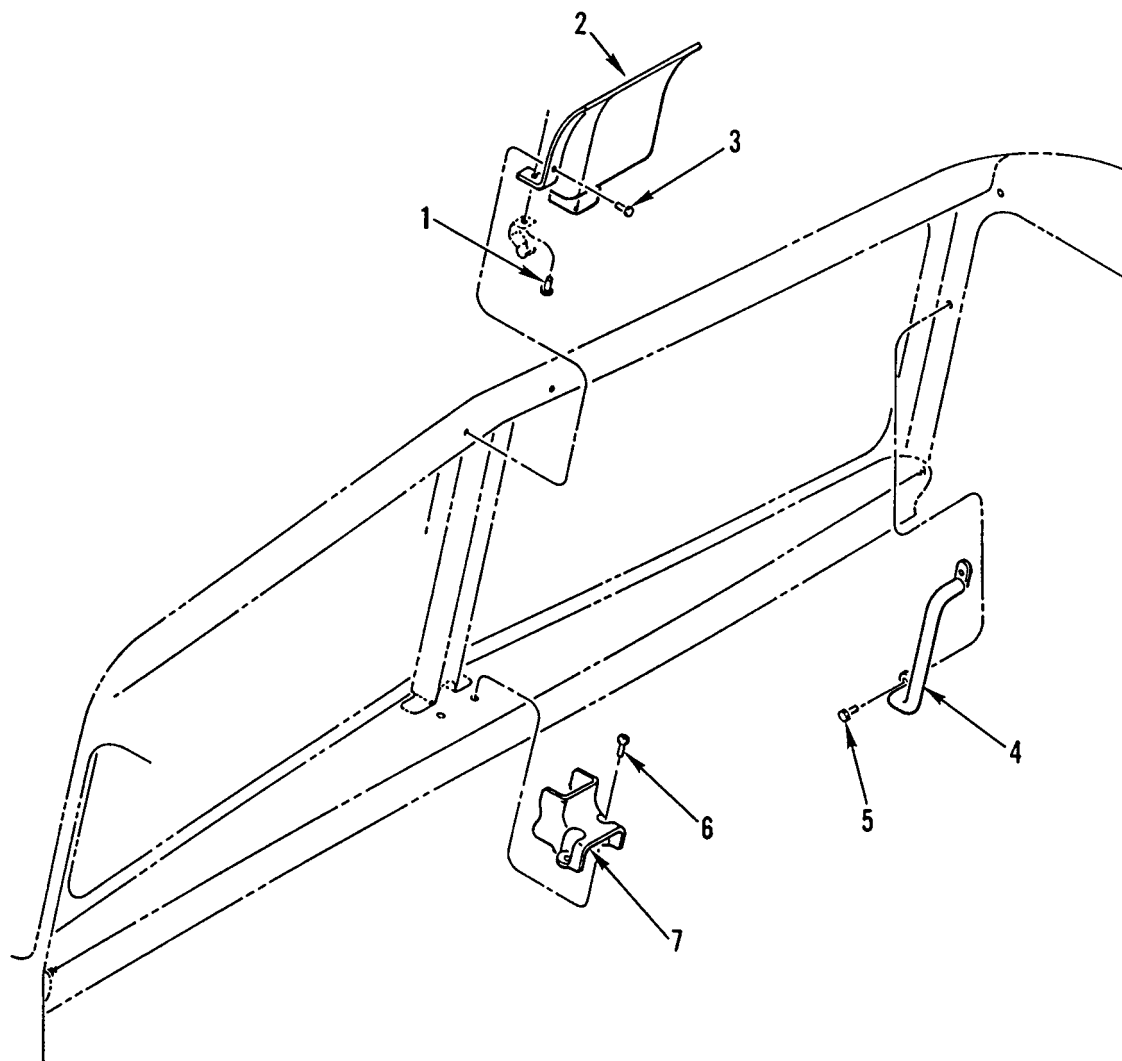

Figure 266. Centerpost Covers and Interior Grabhandle

WP 0002 00

TM 9-2320-363-24P

(1) ITEM NO	(2) SMR CODE	(3) NSN	(4) CAGEC	(5) PART NUMBER	(6) DESCRIPTION AND USABLE ON CODES(UOC)	(7) QTY
					GROUP 1801 BODY, CAB, HOOD, AND HULL ASSEMBLIES FIG. 266 CENTERPOST COVERS AND INTERIOR GRABHANDLE	
1	PAOZZ	5305013369467	64678	23-11657-306	SCREW,TAPPING 8-18 X 3/4.....	4
2	XDOZZ		64678	1827715-000	COVER,CTR POST,UPR.....	1
3	PAOZZ	5305013369466	64678	23-11657-305	SCREW,TAPPING 8-18 X 5/8.....	6
4	PAOZZ	5340013387068	64678	A18-19194-000	HANDLE,BOW.....	1
5	PAOZZ	5305011373938	96906	MS51871-3	SCREW,TAPPING.....	2
6	PFOZZ	5305009846193	80205	MS35206-245	SCREW,MACHINE 8-32 X 1/2, PAN HEAD, CROSS RECESS.....	3
7	XDOZZ		64678	18-27692-000	COVER,CTR POST,LWR.....	1

END OF FIGURE



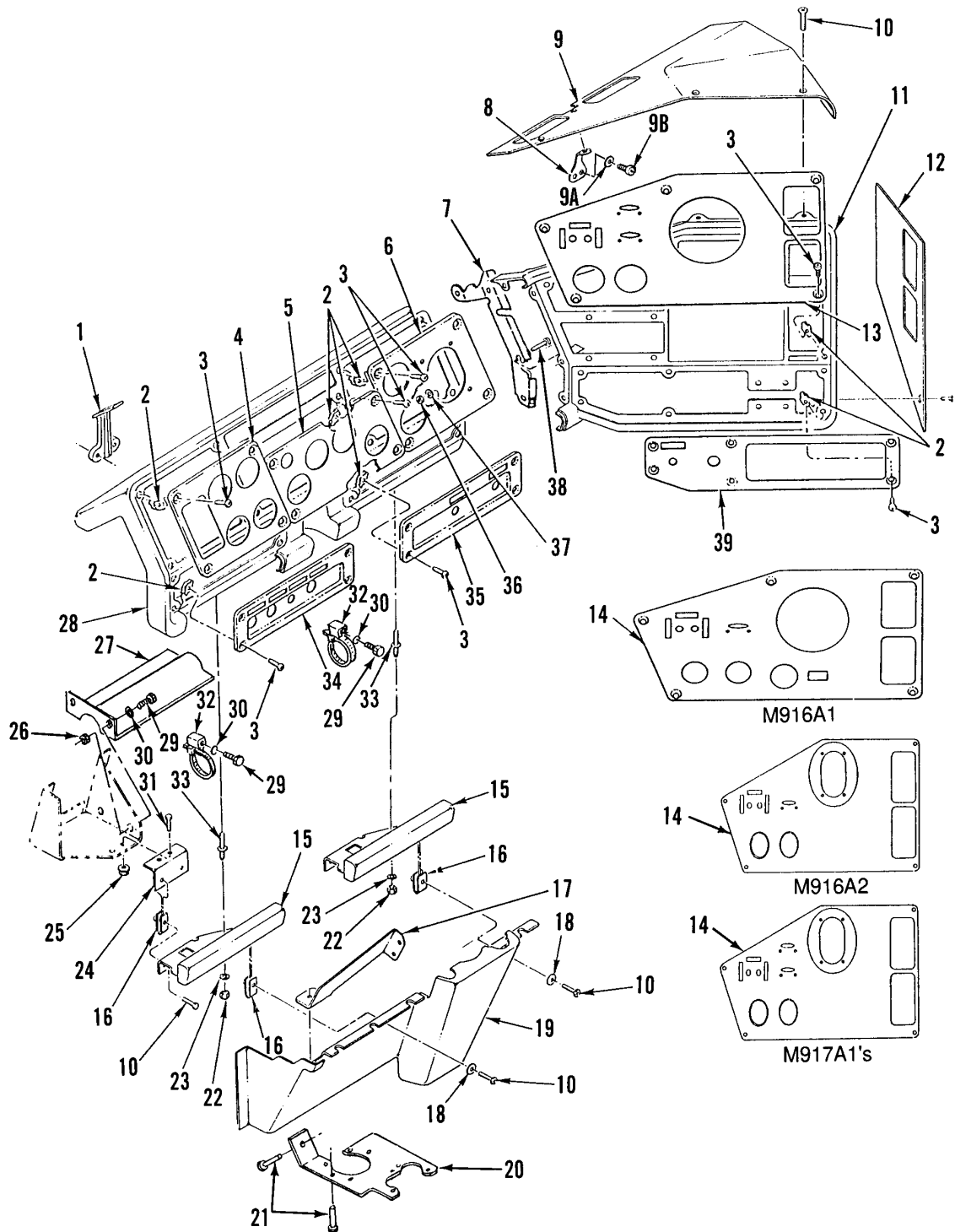

Figure 267. Dashboard Assembly (Sheet 1 of 2)

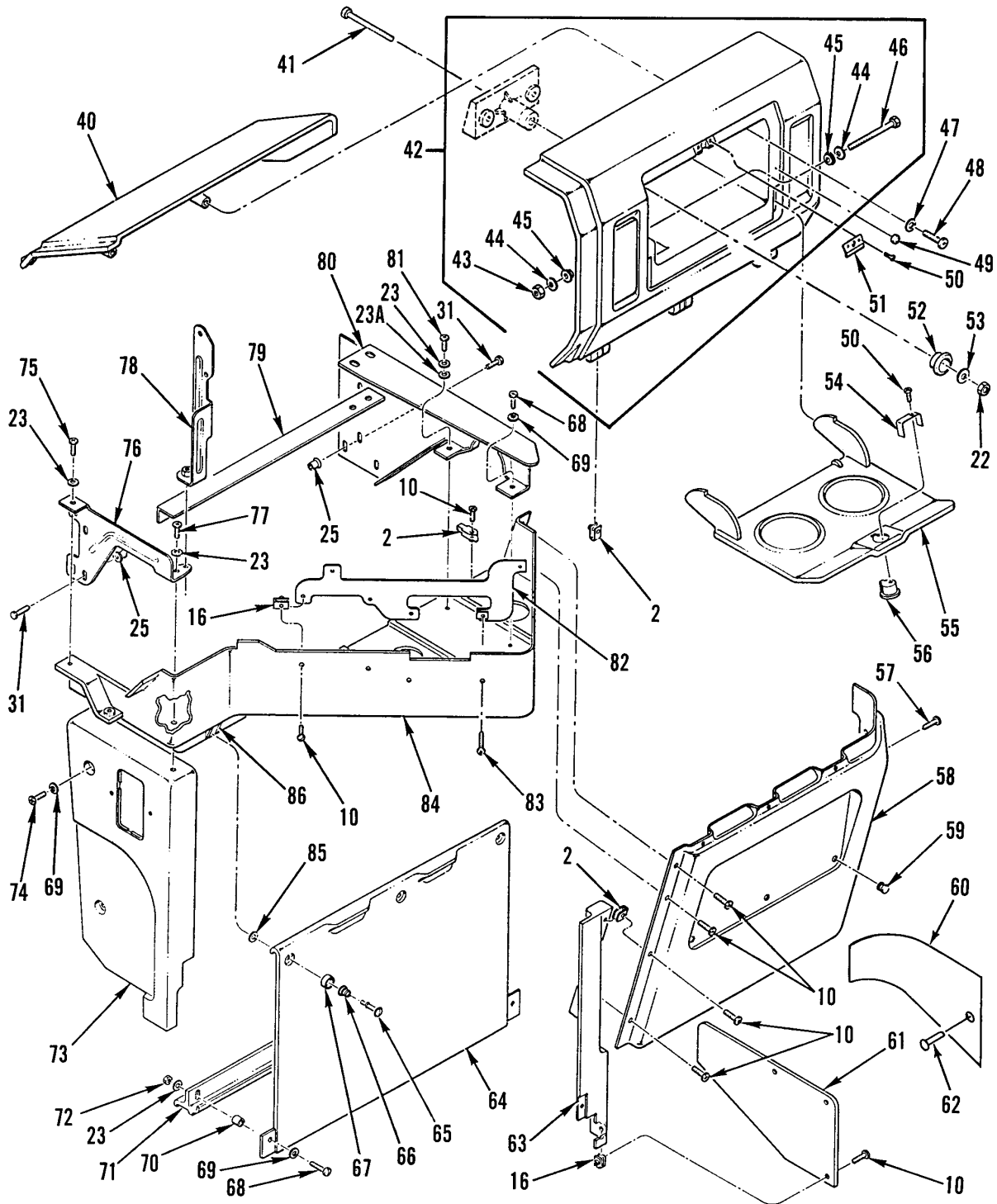

Figure 267. Dashboard Assembly (Sheet 2 of 2)

(1) ITEM NO	(2) SMR CODE	(3) NSN	(4) CAGEC	(5) PART NUMBER	(6) DESCRIPTION AND USABLE ON CODES(UOC)	(7) QTY
GROUP 1801 BODY, CAB, HOOD, AND HULL ASSEMBLIES						
FIG. 267 DASHBOARD ASSEMBLY						
1	PFOZZ	5340013366809	64678	18-17268-000	BRACKET,MOUNTING.....	3
2	PFOZZ	5310013384116	64678	23-11668-000	NUT,CLIP-ON 10-16 N.S. THREAD.....	48
3	PAOZZ	5305013650343	64678	23-11344-088	SETSCREW 10-16 X 7/8, OVAL HEAD, CROSS RECESS.....	31
4	PFOZZ	2510014429289	64678	22-34806-001	PANEL,VEHICULAR OPE.....	1
UOC: 6A2, 7A1, 7E1						
4	PFOZZ	2510013657956	64678	22-34806-000	PANEL,VEHICULAR OPE.....	1
UOC: 5A2, 6A1						
5	PFOZZ	2510014431855	64678	22-43373-003	PANEL,VEHICULAR OPE CENTER.....	1
UOC: 6A2						
5	PFOZZ	2510014527495	64678	22-43373-019	PANEL,VEHICULAR OPE.....	1
UOC: 7A1, 7E1						
5	PFOZZ	2510013657957	64678	22-36155-000	PANEL,VEHICULAR OPE.....	1
UOC: 5A2, 6A1						
6	PFOZZ	2510014425470	64678	22-34805-001	PANEL,VEHICULAR OPE.....	1
UOC: 6A2, 7A1, 7E1						
6	PFOZZ	2510013657958	64678	22-34805-000	PANEL,VEHICULAR OPE.....	1
UOC: 5A2, 6A1						
7	PFOZZ	5340014106637	64678	18-25631-002	BRACKET,MOUNTING.....	1
8	PFOZZ	5340013363931	1L906	C8936-102-4	BRACKET,ANGLE.....	1
9	PFOZZ	2590013448439	64678	A18-19569-003	PAD,CUSHIONING.....	1
9A	PAOZZ		64678	23-09426-203	WASHER,FLAT.....	1
9B	PAOZZ		64678	23-11164-710	SCREW,MACHINE 1/4-20 X 1.0.....	13
10	PAOZZ	5305013373785	64678	23-11345-088	SETSCREW 10B,DOG,LKG,BLK QTY=22 5A2, 6A1/QTY=25 6A2, 7A1'S.....	25
11	PFOZZ	2510013377548	64678	18-22127-004	PANEL,VEHICULAR OPE.....	1
12	PFOZZ	5340013367696	64678	A18-19555-003	COVER,ACCESS.....	1
13	PAOZZ	2510013657137	64678	22-34915-000	PANEL,VEHICULAR OPE.....	1
UOC: 5A2						
14	PFOZZ	2510014431847	64678	22-34691-001	PANEL,VEHICULAR OPE R.H.....	1
UOC: 6A2						
14	PFOZZ	2510014416670	64678	22-34691-002	PANEL,VEHICULAR OPE.....	1
UOC: 7A1, 7E1						
14	PFOZZ	2510013692055	64678	22-34691-000	PANEL,BODY,VEHICULA.....	1
UOC: 6A1						
15	PFOZZ	5340013366030	64678	A18-26081-000	BRACKET,MOUNTING.....	2
16	PFOZZ	5310013372353	64678	23-11865-000	NUT,CLIP-ON 10-16.....	21
17	PFOZZ	5340013376102	64678	18-23798-000	BRACKET,DOUBLE ANGL.....	1
18	PAOZZ	5310006877697	70210	S8157N100-063	WASHER,FLAT.....	12
19	XDOZZ		64678	18-27792-036	COVER,ACCESS,LH.....	1
UOC: 6A2, 7A1, 7E1						
19	XDOZZ		64678	18-26774-011	COVER,ACCESS 6A2 S/N: H66303 AND UP; 7A1 S/N: H43075 AND UP.....	1
19	PFOZZ	5340013367698	64678	18-26874-006	COVER,ACCESS.....	1
UOC: 5A2, 6A1						
20	XDOZZ		64678	18-30008-000	BRACKET,DATA PLUG.....	1
UOC: 6A2, 7A1, 7E1						
21	PAOZZ	5305013409857	64678	23-10891-704	SCREW,SELF-DRILLING 8-32 X 1/2,	3

(1) ITEM NO	(2) SMR CODE	(3) NSN	(4) CAGEC	(5) PART NUMBER	(6) DESCRIPTION AND USABLE ON CODES(UOC)	(7) QTY
					TORX HEAD.....	
					UOC: 6A2, 7A1, 7E1	
22	PAOZZ	5310000881251	81349	M45913/1-4CG5C	NUT, SELF-LOCKING, HE.....	1
23	PAOZZ	5310008094058	96906	MS27183-10	WASHER, FLAT .281 ID X .625 OD X .065 THK.....	18
23A	PAOZA	5310010977691	98749	849257-2	WASHER, FLAT PLTD STL, 5/16 X 1-1/4.	1
24	PFOZZ	5340013365955	64678	18-26082-000	BRACKET, ANGLE.....	1
25	PFOZZ	3120012987357	19738	1981-0800	BUSHING, SLEEVE 1/4 INCH.....	22
26	PAOZZ	5310000881251	81349	M45913/1-4CG5C	NUT, SELF-LOCKING, HE 1/4-20UNC.....	2
					UOC: 6A2, 7A1, 7E1	
27	XDOZZ		64678	06-13076-000	SHIELD, ELECT-WIRING.....	1
					UOC: 6A2, 7A1, 7E1	
28	PAOZZ	2510013377547	64678	A18-22178-008	PANEL, VEHICULAR OPE.....	1
29	PAOZZ	5305000680508	80204	B1821BH025C075N	SCREW, CAP, HEXAGON H 1/4-20 X 0.75..	4
					UOC: 6A2, 7A1, 7E1	
30	PAOZZ	5310008094058	96906	MS27183-10	WASHER, FLAT .281 ID X .625 OD X .065 THK.....	4
					UOC: 6A2, 7A1, 7E1	
31	PAOZZ	5305012987333	19738	1901-0810	SCREW, TAPPING 1/4 INCH X 5/8.....	22
32	PAOZZ	5975013507083	53421	T120MR	STRAP, TIEDOWN, ELECT.....	2
					UOC: 6A2, 7A1, 7E1	
33	PFOZZ	5307013367673	64678	23-11632-000	STUD, SHOULDERED.....	1
34	XDOZZ		64678	22-35017-000	PANEL, VEHICULAR OPE.....	1
35	PFOZZ	2510013657135	64678	22-35018-000	PANEL, VEHICULAR OPE.....	1
36	PAOZZ	5310013294045	64678	23-09336-005	NUT, SELF-LOCKING, CL 1/4-20UNC.....	2
37	PAOZZ	5310005568420	94223	1183	WASHER, FLAT 3/16 ID X 3/4 OD X .05 THK.....	2
38	PAOZZ	5305013366595	64678	23-10410-712	SCREW, MACHINE .281 ID X .625 OD X .065 THK.....	2
39	PFOZZ	2510013657136	64678	22-34916-000	PANEL, VEHICULAR OPE.....	1
39	PFOZZ		64678	22-34916-001	PANEL, VEHICULAR OPE LH.....	1
					UOC: 6A2, 7A1, 7E1	
40	PFOZZ	2510013382317	64678	A18-18585-003	PANEL, BODY, VEHICULA.....	1
41	PAOZZ	5305000712510	80204	B1821BH025C175N	SCREW, CAP, HEXAGON H NO. 10-24.....	2
42	PFOOO	2540013378846	64678	A18-26517-000	DOOR, GLOVE COMPARTM.....	1
43	PAOZZ	5310000881251	81349	M45913/1-4CG5C	.NUT, SELF-LOCKING, HE 1/4-20UNC.....	2
44	PAOZZ	5310013369731	76211	2575	WASHER, FLAT 1/2 ID X 1/2 OD X 1/16 THK, FIBER.....	2
45	PAOZZ	5310008094058	96906	MS27183-10	.WASHER, FLAT .281 ID X .625 OD X .065 THK.....	2
46	PAOZZ	5305000712517	80204	B1821BH025C350N	.SCREW, CAP, HEXAGON H 1/4-20UNC-2A X 3.500.....	1
47	PAOZZ	5310000145850	96906	MS27183-42	WASHER, FLAT .219 ID X .500 OD X .049 THK.....	2
48	PAOZZ	5305013366596	64678	23-11160-088	SCREW, MACHINE NO. 10-24.....	2
49	PFOZZ	5340013364251	0H6Y7	6065	BUMPER, NONMETALLIC.....	2
50	PAOZZ	5305013462284	64678	23-10406-025	SCREW, MACHINE 6-32, ZINK/CD.....	3
51	PFOZZ	5340013475917	64678	18-18955-0	STRIKE, CATCH.....	1
52	PFOZZ	5365013366449	64678	18-18372-000	SPACER, SLEEVE.....	1
53	PFOZZ	5310013366864	86928	A367-276-2	WASHER, SPRING TENS.....	1
54	PFOZZ	5340013455534	64678	18-18954-000	BRACKET, DOUBLE ANGL.....	1
55	PFOZZ	2540013378845	64678	18-18586-003	DOOR, GLOVE COMPARTM.....	1



(1) ITEM NO	(2) SMR CODE	(3) NSN	(4) CAGEC	(5) PART NUMBER	(6) DESCRIPTION AND USABLE ON CODES(UOC)	(7) QTY
56	KFOZZ		08645	592727AA1-H680	LOCK,GLOVE BOX PART OF KIT P/N 608148AA1-H680.....	1
57	PAOZZ	5305011331052	80205	MS24630-15	SCREW,TAPPING 3/4 X 40.....	2
58	PFOZZ	5340013367697	64678	18-23408-003	COVER,ACCESS.....	1
59	XDOZZ		02768	207-160201-03-01 08	PLATE,HOLE.....	6
60	XDOZZ		64678	18-26875-000	COVER,ACCESS.....	1
61	PFOZZ	5340013365971	64678	18-26068-001	COVER,ACCESS.....	1
62	XDOZZ		64678	23-10899-706	SCREW,TAPPING 10-16 X 3/4.....	1
63	PFOZZ	5340013379995	64678	18-24267-003	ITEM,SPECIAL.....	1
64	PFOZZ	5340013365970	64678	18-24266-003	COVER,ACCESS.....	1
65	PFOZZ	5325013367688	94222	85-11-540-52	STUD,TURNLOCK FASTE.....	3
66	PFOZZ	5360004103130	94222	14-18-150-24	SPRING,HELICAL,COMP.....	3
67	PFOZZ	5310011286503	94222	85-46-101-41	WASHER,RECESSED.....	3
68	PAOZZ	5305013366597	64678	23-11164-125	SCREW,MACHINE 1/4-20.....	3
69	XDOZZ		86928	5702-107-060BO	WASHER,FLAT .281 ID X .625 OD X .060 THK.....	9
70	PFOZZ	5365013367656	64678	18-24685-000	SPACER,SLEEVE.....	2
71	PFOZZ	5340013367469	64678	18-23475-000	BRACKET,MOUNTING.....	1
72	PAOZZ	5310013570854	64678	23-09900-104	NUT,SELF-LOCKING,HE THDLK, 1/4-20 UNC.....	2
73	PFOZZ	5340013379020	64678	18-24268-001	ITEM,SPECIAL.....	1
74	PAOZZ	5305009881727	96906	MS35206-283	SCREW,MACHINE 1.000 X 20UNC-2A.....	5
75	PAOZZ	5305013369155	64678	23-10414-075	SCREW,MACHINE 1/4-20 X .75.....	1
76	PFOZZ	5340013363938	64678	A18-23456-000	BRACKET,DOUBLE ANGL.....	1
77	PAOZZ	5305009881728	96906	MS35206-287	SCREW,MACHINE 2.000 X 20UNC-2A.....	2
78	PFOZZ	5340013363932	64678	A18-24695-000	BRACKET,ANGLE.....	1
79	PFOZZ	5340013366442	64678	18-24502-000	BRACKET,ANGLE.....	1
80	PFHZZ	5340013364024	64678	A18-23406-001	BRACKET,MOUNTING.....	1
81	PAOZZ	5305013369556	64678	23-11345-125	SETSCREW 10B,DOG,LKG,BLK.....	1
82	PFOZZ	5340013366547	64678	18-24578-000	BRACKET,MOUNTING.....	1
83	PAOZZ	5305013365928	64678	23-11344-712	SETSCREW 10B,NO. 8 HD,BLK.....	4
84	PFOZZ	5340013367410	64678	A18-26258-000	COVER,ACCESS.....	1
85	PFOZZ	5310011029221	94222	85-34-201-20	RETAINER.....	3
86	PFOZZ	5325009983351	94222	85-47-101-15	RECEPTACLE,TURNLOCK.....	3

END OF FIGURE

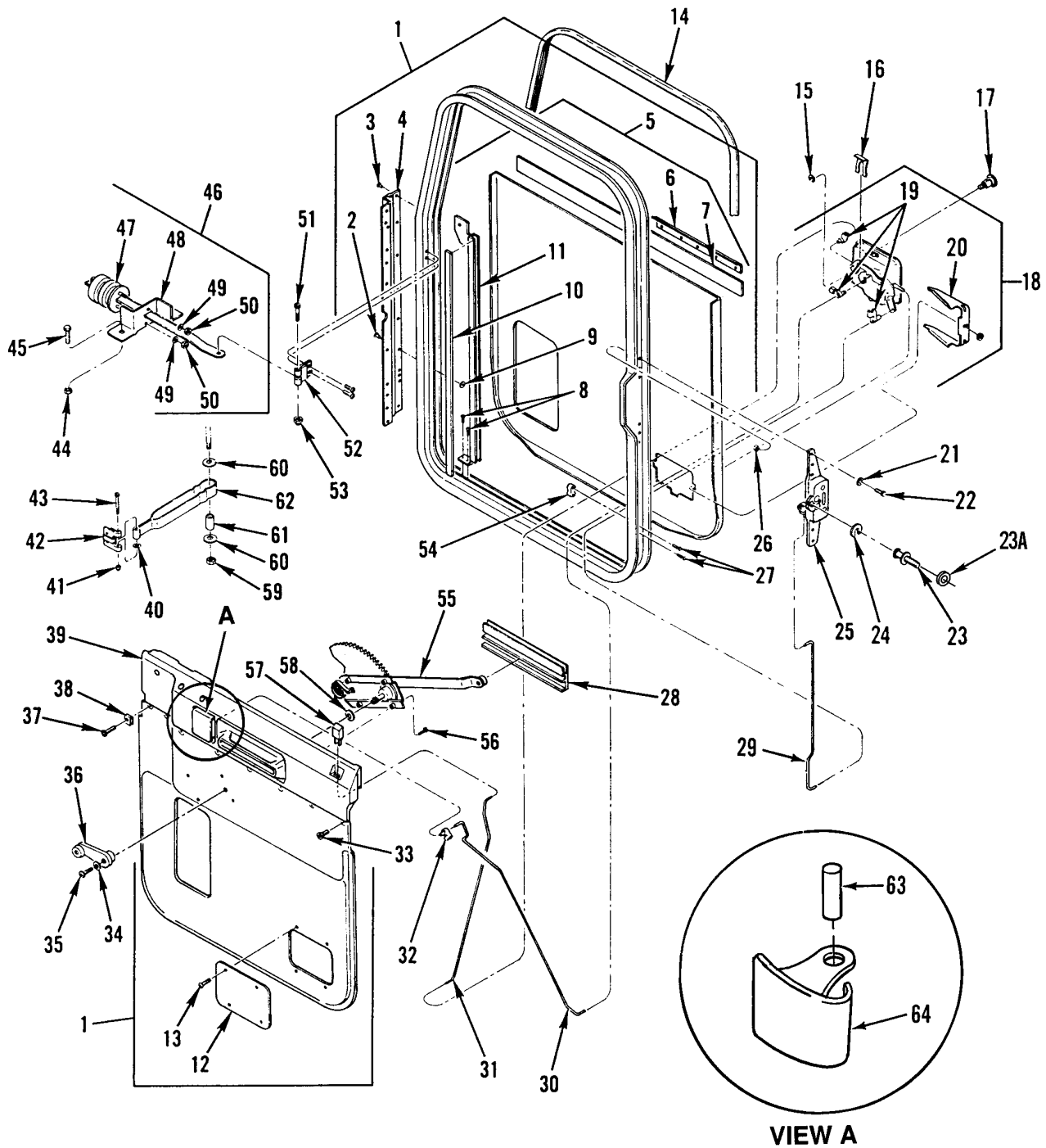

Figure 268. Door Assembly

(1) ITEM NO	(2) SMR CODE	(3) NSN	(4) CAGEC	(5) PART NUMBER	(6) DESCRIPTION AND USABLE ON CODES(UOC)	(7) QTY
GROUP 1801 BODY, CAB, HOOD, AND HULL ASSEMBLIES						
FIG. 268 DOOR ASSEMBLY						
1	PFFFF	2510013562309	64678	A18-28001-000	DOOR,VEHICULAR L.H.....	1
1	PFFFF	2510013562310	64678	A18-28001-001	DOOR,VEHICULAR R.H.....	1
2	PAFZZ	5305012987333	19738	1901-0810	.SCREW,TAPPING 1/4 INCH X 5/8.....	8
3	PAFZZ	5305002253843	80204	B1821BH025C100N	.SCREW,CAP,HEXAGON H 1/4-20UNC X 1.00.....	1
4	PFFZZ	2510013658975	64678	18-27217-000	.HINGE,DOOR,VEHICULA.....	1
5	PAFZZ	2590013463243	64678	A18-27781-000	.MOLDING,METAL.....	1
5	XDFZZ		64678	A18-27781-001	.MOLDING,METAL.....	1
6	PAFZZ	2540013665254	64678	18-27780-000	..REFILL BLADE,WIPER LEFT.....	1
6	PAFZZ	2590013683478	64678	18-27780-001	..WIPER,DOOR GLASS RIGHT.....	1
7	PAFZZ	2540013665112	64678	18-27779-000	..BLADE,WINDSHIELD WI.....	1
7	PAFZZ	2590013677601	64678	18-27779-001	..MOLDING,METAL.....	1
8	PAFZZ	5305013456545	64678	23-10570-050	.SCREW,CAP,SOCKET HE 10-24,PHOS AND OIL.....	2
9	PFFZZ	3120012987357	19738	1981-0800	.BUSHING,SLEEVE 1/4 INCH.....	8
10	MFFZZ		64678	48-02454-106X27	.MSC TAPE URETH FOAM MAKE FROM CAGE 52152,PN 4516 5/8 IN. 27 IN....	1
11	PAFZZ	2540013657155	64678	18-27742-000	.CHANNEL,LIFT,VEHICL.....	1
11	PAFZZ	2540013657156	64678	18-27742-001	.CHANNEL,LIFT,VEHICL.....	1
12	PFFZZ	5340013456569	64678	18-19557-0	.COVER,ACCESS.....	1
13	XDFZZ		64678	23-10891-794	.SCREW,ASSEMBLED WAS 8-32 X 1/2, PAN HEAD, CROSS RECESS.....	4
14	PAFZZ	5330014062130	64678	22-25294-005	SEAL,PLAIN USED ON BOTH LEFT & RIGHT DOORS.....	1
15	PAFZZ	5325007217680	96906	MS16633-1025	RING,RETAINING .250 SHAFT DIA.....	1
16	PAFZZ	5360013455143	64678	18-14569-001	SPRING,FLAT.....	1
17	KFFZZ		08645	591909AA1-H680	LOCK,DOOR PART OF KIT P/N 608148AA1-H680.....	1
18	PFFZZ	2540013455746	70523	43971	LATCH,DOOR,VEHICULA.....	1
18	PFFZZ	2540013461813	70523	43970	LATCH,DOOR,VEHICULA.....	1
19	PAFZZ	5325013507068	70523	27801	.LOCKSPRING,TURNLOCK LEFT SIDE.....	1
19	PAFZZ	5325013507069	70523	27800	.GROMMET,NONMETALLIC RIGHT SIDE....	1
20	PAFZZ	5365013454056	70523	28986	.SPACER,SPECIAL SHAP.....	1
21	PAFZZ	5310008094058	96906	MS27183-10	WASHER,FLAT .281 ID X .625 OD X .065 THK.....	4
22	PAFZZ	5305002253843	80204	B1821BH025C100N	SCREW,CAP,HEXAGON H 1/4-20UNC-2A X 1.000.....	5
23	PFFZZ	5340014749581	64678	681 721 02 K0	STUD,FRICITION CATCH.....	2
24	PFFZZ	5365013482443	64678	18-25956-000	SPACER,PLATE.....	1
25	PAFZZ	2540013469852	64678	A18-27783-000	LATCH,DOOR,VEHICULA.....	1
25	PAFZZ	2540013469853	64678	A18-27783-001	LATCH,DOOR,VEHICULA.....	1
26	PAFZZ	5310000881251	81349	M45913/1-4CG5C	NUT,SELF-LOCKING,HE 1/4-20UNC.....	4
27	PAFZZ	5305013332822	93907	224-60610	SCREW,TAPPING 10-14 X 3/4.....	2
28	PFFZZ	2540013455966	64678	18-17963-000	CHANNEL,LIFT,VEHICL.....	1
29	PFFZZ	3040013463239	64678	18-17999-000	CONNECTING LINK,RIG.....	1
30	PAFZZ	3040013463237	64678	18-17997-002	LEVER,REMOTE CONTRO.....	1
30	PAFZZ	3040013463240	64678	18-17997-003	CONNECTING LINK,RIG.....	1
31	PFFZZ	3040013463238	64678	18-23504-000	CONNECTING LINK,RIG LEFT.....	1

(1) ITEM NO	(2) SMR CODE	(3) NSN	(4) CAGEC	(5) PART NUMBER	(6) DESCRIPTION AND USABLE ON CODES(UOC)	(7) QTY
31	PFZZ	3040013463241	64678	18-23504-001	CONNECTING LINK,RIG.....	1
32	PAFZZ	5325013507068	70523	27801	LOCKSPRING,TURNLOCK LEFT & RIGHT...	1
33	PAFZZ	5305013644803	64678	23-10899-125	SCREW,TAPPING 10-16 X 1.25, PAN HEAD, CROSS RECESS.....	1
34	PAZZ	5310005765752	96906	MS35333-39	WASHER,LOCK NO. 10 NOM SIZE.....	1
35	PAFZZ	5305013456545	64678	23-10570-050	SCREW,CAP,SOCKET HE 10-24,PHOS AND OIL.....	1
36	PAFZZ	2540013455736	64678	A18-18557-002	HANDLE,WINDOW REGUL.....	1
37	PAFZZ	5305013373805	64678	23-10899-075	SCREW,TAPPING NO. 10,LKG,BLK.....	7
38	PAFZZ	5310013384116	64678	23-11668-000	NUT,CLIP-ON 10-16 N.S. THREAD.....	7
39	PAFZZ	2510013655318	64678	A18-24195-000	WINDOW,VEHICULAR.....	1
39	PAFZZ	2510013665035	64678	A18-24195-001	WINDOW,VEHICULAR.....	1
40	PAFZZ	5310008238804	96906	MS27183-9	WASHER,FLAT.....	1
41	PAFZZ	5310013461594	64678	23-11860-000	NUT,SELF-LOCKING,CA LOW,LKG,12- 24UNC.....	1
42	PAFZZ	5340013459873	64678	A18-25689-000	LEAF,BUTT HINGE.....	1
43	PAFZZ	5305013456543	64678	18-24417-000	SCREW,CAP,SOCKET HE.....	1
44	PAFZZ	5310013570854	64678	23-09900-104	NUT,SELF-LOCKING,HE THKLNK, 1/4-20 UNC.....	2
45	PAFZZ	5305002253843	80204	B1821BH025C100N	SCREW,CAP,HEXAGON H.....	2
46	PAFZZ	5340013485016	64678	A18-24221-000	CLOSER,DOOR.....	1
47	PAFZZ	5340013507072	64678	681 720 00 16	.STRIKE,CATCH.....	1
48	PAFZZ	5340013455533	64678	18-24220-000	.BRACKET,DOUBLE ANGL.....	1
49	PAFZZ	2530121504842	D8015	0482006006	.DRUCKLUFTZYLINDER,M DIN N12004, A6	2
50	PAFZZ	5310121564991	D9477	DIN934-M6-8-A2P	.NUT,PLAIN,HEXAGON DIN934, M6, GR 8, DBL 8451.22.....	2
51	PAFZZ	5305013456543	64678	18-24417-000	SCREW,CAP,SOCKET HE NO. 12 X 2.531, GRADE 5.....	1
52	PAFZZ	5340013459874	64678	A18-25719-000	LEAF,BUTT HINGE.....	1
53	PAFZZ	5310013461594	64678	23-11860-000	NUT,SELF-LOCKING,CA LOW,LKG,12- 24UNC.....	1
54	PFZZ	5365013452513	64678	18-18239-000	SPACER,PLATE.....	1
55	PAFZZ	2540013460736	64678	A18-16142-002	REGULATOR,VEHICLE W.....	1
55	PAFZZ	2540013486129	64678	A18-16142-003	REGULATOR,VEHICLE W.....	1
56	PAFZZ	5305013456582	64678	23-10330-704	SCREW,MACHINE 12-24 UNC X 1/2.....	4
57	PFZZ	2540013469851	64678	18-17409-000	LATCH,DOOR,VEHICULA.....	1
58	PAFZZ	5310013650234	64678	18-28199-000	WASHER,FLAT.....	1
59	PAFZZ	5310009133366	81349	M45913/1-5CBB	NUT,SELF-LOCKING,HE 5/16 X 18UNF-2B	1
60	PAFZA	5310010977691	98749	849257-2	WASHER,FLAT PLTD STL,5/16 X 1-1/4..	2
61	PAFZA	5365004806974	64678	18-27330-000	SPACER,SLEEVE.....	1
62	PAFZZ	5340013507062	64678	18-26136-000	CLOSER,DOOR.....	1
63	PFZZ	5315014224331	64678	18-19193-000	PIN,STRAIGHT,HEADLE.....	2
64	PFZZ	2540014227773	64678	18-17247-001	HANDLE,DOOR,VEHICUL RIGHT.....	1
64	PFZZ	2540014227763	64678	18-17247-000	HANDLE,DOOR,VEHICUL LEFT.....	1

END OF FIGURE



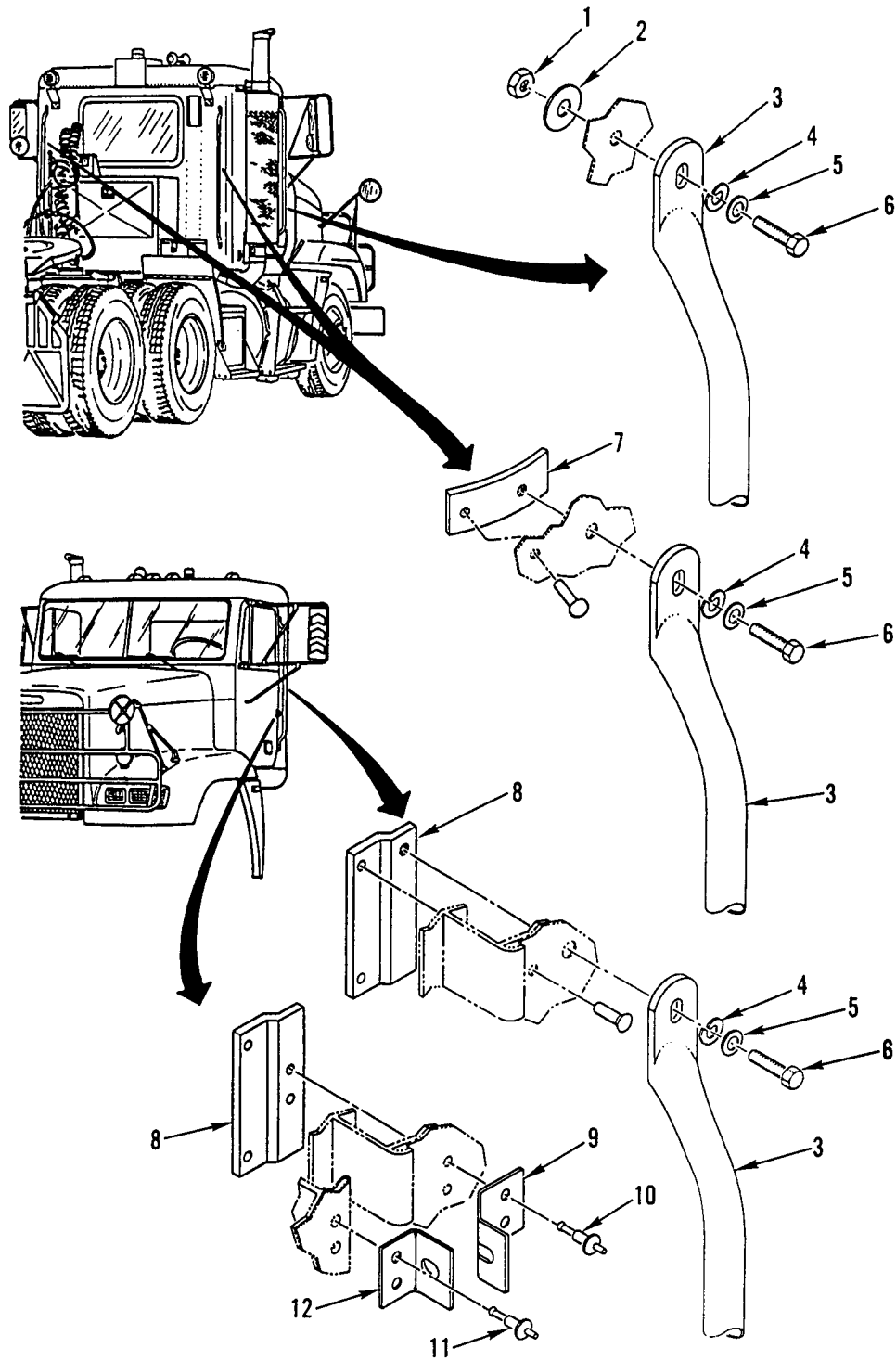

Figure 269. Exterior Grabhandles and Padlock Hasps

(1) ITEM NO	(2) SMR CODE	(3) NSN	(4) CAGEC	(5) PART NUMBER	(6) DESCRIPTION AND USABLE ON CODES(UOC)	(7) QTY
GROUP 1801 BODY, CAB, HOOD, AND HULL ASSEMBLIES						
FIG. 269 EXTERIOR GRABHANDLES AND PADLOCK HASPS						
1	PAOZZ	5310000874652	81349	M45913/1-6CG5C	NUT, SELF-LOCKING, HE 3/8-16UNC.....	2
2	PAOZZ	5310013370369	70655	3553	WASHER, FLAT 3/8 ID X 1 1/4 OD X .05 THK.....	2
3	PAOZZ	5340013370399	64678	18-26135-000	UOC: 5A2, 6A1 HANDLE, BOW QTY=4 5A2/QTY=3 6A1, 6A2/ QTY=2 7A1'S.....	4
4	PAOZZ	5310009847042	96906	MS35338-141	WASHER, LOCK QTY=8 5A2/QTY=6 6A1, 6A2/QTY=4 7A1'S.....	8
5	PAOZZ	5310008094061	96906	MS27183-15	WASHER, FLAT QTY=8 5A2/QTY=6 6A1, 6A2/QTY=4 7A1'S.....	8
6	PAOZZ	5305012104595	97403	13222E0109	SCREW, ROLLER ASSEMB QTY=8 5A2/ QTY=6 6A1, 6A2/QTY=4 7A1'S.....	8
7	XDHZZ		64678	18-26181-000	PLATE, TAP QTY=4 5A2/QTY=2 6A1, 6A2.. UOC: 5A2, 6A1, 6A2	4
8	XDHZZ		64678	18-09723-000	PLATE, TAP, GRAB HDL.....	4
9	PFOZZ	5340013369041	64678	22-35633-000	BRACKET, DOUBLE ANGL.....	2
10	PFOZZ	5320012432947	19738	2771-0824	RIVET, BLIND.....	4
11	PFOZZ	5320011570908	34623	MA273-20000	RIVET, BLIND.....	4
12	PFOZZ	5340013366911	64678	22-35632-000	BRACKET, ANGLE.....	2

END OF FIGURE

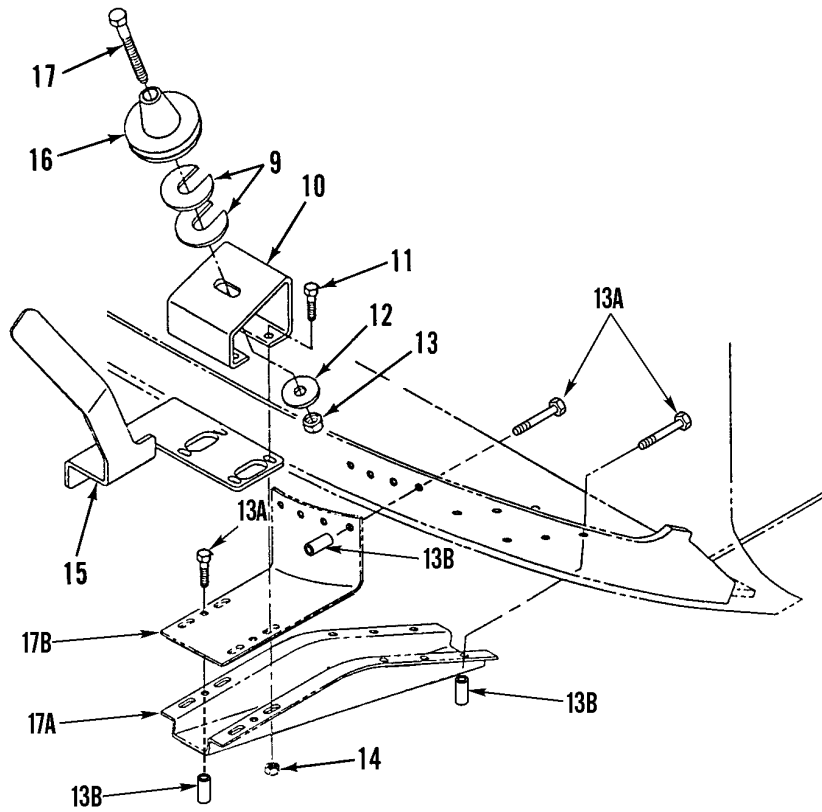
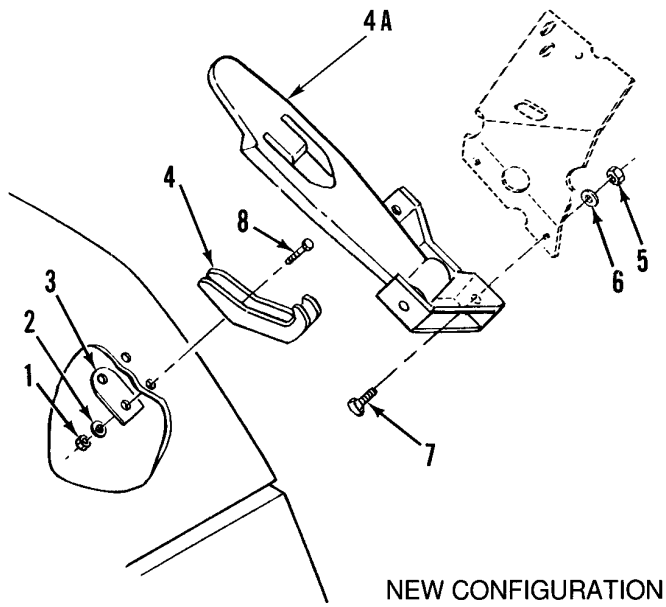

Figure 270. Latch and Hood Mount



(1) ITEM NO	(2) SMR CODE	(3) NSN	(4) CAGEC	(5) PART NUMBER	(6) DESCRIPTION AND USABLE ON CODES(UOC)	(7) QTY
GROUP 1801 BODY, CAB, HOOD, AND HULL ASSEMBLIES						
FIG. 270 LATCH AND HOOD MOUNT						
1	PAOZZ	5310013294045	64678	23-09336-005	NUT,SELF-LOCKING,CL CLR LOCK,10-24.	4
2	PAOZZ	5310000145850	96906	MS27183-42	WASHER,FLAT .219 ID X .500 OD X .049 THK.....	4
3	PFOZZ	3460013322798	64678	17-12076-000	PLATE,LAPPING.....	2
4	PAOZZ	2540013312929	64678	SOC/37-99-210-50	LATCH,HOOD,VEHICULA.....	2
4A	PAOZZ		64678	17-12435-000	LATCH,HOOD,VEHICULA L.H.....	1
4A	PAOZZ		64678	17-12435-001	LATCH,HOOD,VEHICULA R.H.....	1
5	PAOZZ	5310000881251	81349	M45913/1-4CG5C	NUT,SELF-LOCKING,HE 1/4-20UNC.....	4
6	PAOZZ	5310008094058	96906	MS27183-10	WASHER,FLAT .281 ID X .625 OD X .065 THK.....	12
7	PAOZZ	5305002253843	80204	B1821BH025C100N	SCREW,CAP,HEXAGON H 1/4-20UNC-2A X 1.000.....	4
8	PAOZZ	5305009846212	96906	MS35206-265	SCREW,MACHINE NO. 10-24 X .750.....	4
9	PFOZZ	5365013294041	64678	17-10320-001	SPACER,PLATE.....	1
10	PFOZZ	2510013321356	64678	17-12053-000	HINGE,HOOD,VEHICULA.....	2
11	PAOZZ	5305013294004	64678	23-11005-125	SCREW,CAP,HEXAGON H 5/16-18,PHOS AND OIL.....	8
12	XDOZZ		61649	219353.	WASHER,FLAT 0.516 ID.....	2
13	PAOZZ	5310002256993	81349	M45913/1-8CG5C	NUT,SELF-LOCKING,HE 1/2-13UNC.....	2
13A	PAOZZ	5305012987333	19738	1901-08190	LOCKBOLT,BRAZIER HD.....	24
13B	PFOZZ	3120012987357	19738	1981-0800	COLLAR,LOCKBOLT.....	24
14	PAOZZ	5310009843806	81349	M45913/1-5CG5C	NUT,SELF-LOCKING,HE 5/16-18UNC.....	8
15	PFOZZ	5340013293984	64678	18-25731-002	BRACKET,ANGLE LEFT.....	1
15	PFOZZ	5340013284372	64678	18-25731-003	BRACKET,ANGLE RIGHT.....	1
16	PAOZZ	5340013317290	64678	A17-10464-001	BUMPER,NONMETALLIC.....	2
17	PAOZZ	5305000712081	80204	B1821BH050C450N	SCREW,CAP,HEXAGON H 1/2-13UNC-2A X 4.500.....	2
17A	PAOZZ		64678	17-10417-002	BRACKET,HOOD,LOWER.....	2
17B	PAOZZ		64678	17-10417-001	BRACKET,HOOD,UPPER.....	2

END OF FIGURE

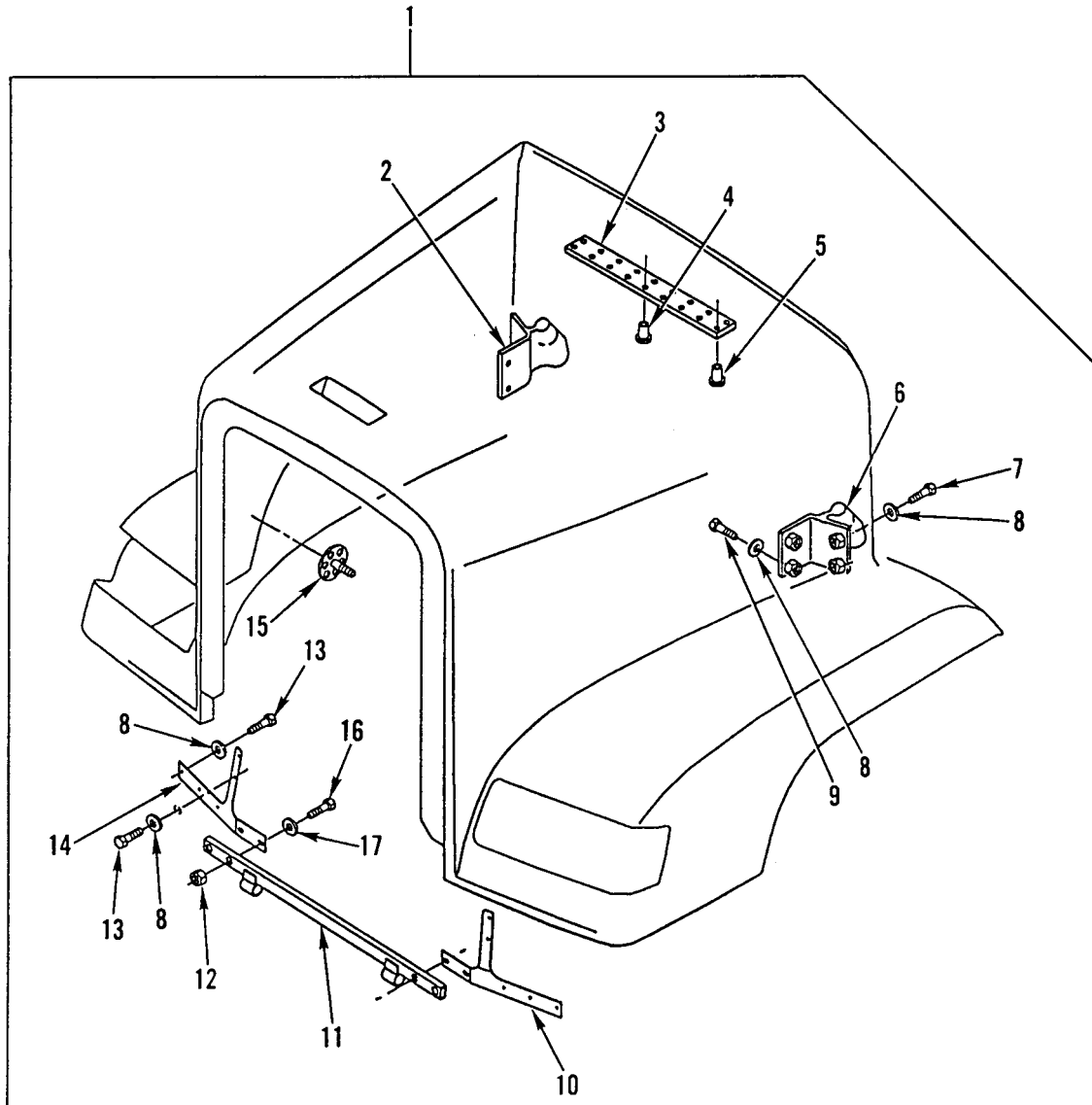

Figure 271. Hood Assembly

(1) ITEM NO	(2) SMR CODE	(3) NSN	(4) CAGEC	(5) PART NUMBER	(6) DESCRIPTION AND USABLE ON CODES(UOC)	(7) QTY
GROUP 1801 BODY, CAB, HOOD, AND HULL ASSEMBLIES						
FIG. 271 HOOD ASSEMBLY						
1	PFOFF	2510013277717	64678	A17-12443-002	HOOD,ENGINE COMPART.....	1
2	PFOZZ	5340013294096	64678	17-10465-001	.BRACKET,MOUNTING RIGHT.....	1
3	PFOZZ	5340013293891	64678	17-12062-000	.PLATE,MENDING.....	1
4	PAOZZ	5320013294123	19738	2221-0819	.RIVET,COMPRESSION.....	4
UOC:5A2,6A1						
4	PAOZA	5320014486028	19738	1610 4506	.RIVET,BLIND REPLACES ITEMS 4 & 5 ON NEW HOOD, 1/4 INCH GRIP=0.0808- 0.350 INCH'S.....	16
5	PAOZZ	5320013302282	19738	2221-0817	.RIVET,COMPRESSION.....	12
UOC:5A2,6A1						
6	PFOZZ	5340013294095	64678	17-10465-000	.BRACKET,MOUNTING LEFT.....	1
7	PAOZZ	5305012104595	97403	13222E0109	.SCREW,ROLLER ASSEMB.....	4
8	PAOZZ	5310000806004	96906	MS27183-14	.WASHER,FLAT .406 ID X .812 OD X .065 THK.....	14
9	PAOZZ	5305008213869	80204	B1821BH038C175N	.SCREW,CAP,HEXAGON H 3/8-16UNC-2A X 1.750.....	4
10	PFOZZ	5340013293980	64678	A17-12580-000	.BRACKET,ANGLE LEFT.....	1
11	PFOZZ	5340013294093	64678	A17-10375-001	.BRACKET,MOUNTING.....	1
12	PAOZZ	5310002256993	81349	M45913/1-8CG5C	.NUT,SELF-LOCKING,HE 1/2-13UNC.....	4
13	PAOZZ	5305000680511	80204	B1821BH038C125N	.SCREW,CAP,HEXAGON H 3/8-16UNC X 1.250.....	12
14	PFOZZ	5340013294094	64678	A17-12580-001	.BRACKET,MOUNTING RIGHT.....	1
15	PAOZZ	5970013297358	64678	681 990 11 05	.INSULATOR,DISK.....	16
UOC:5A2,6A1						
16	PAOZZ	5305000712067	80204	B1821BH050C125N	.SCREW,CAP,HEXAGON H 1/2-13UNC-2A X 1.250.....	4
17	PAOZZ	5310011091977	19207	11628332-2	.WASHER,FLAT .531 ID X 1.062 OD X .18 THK.....	8

END OF FIGURE

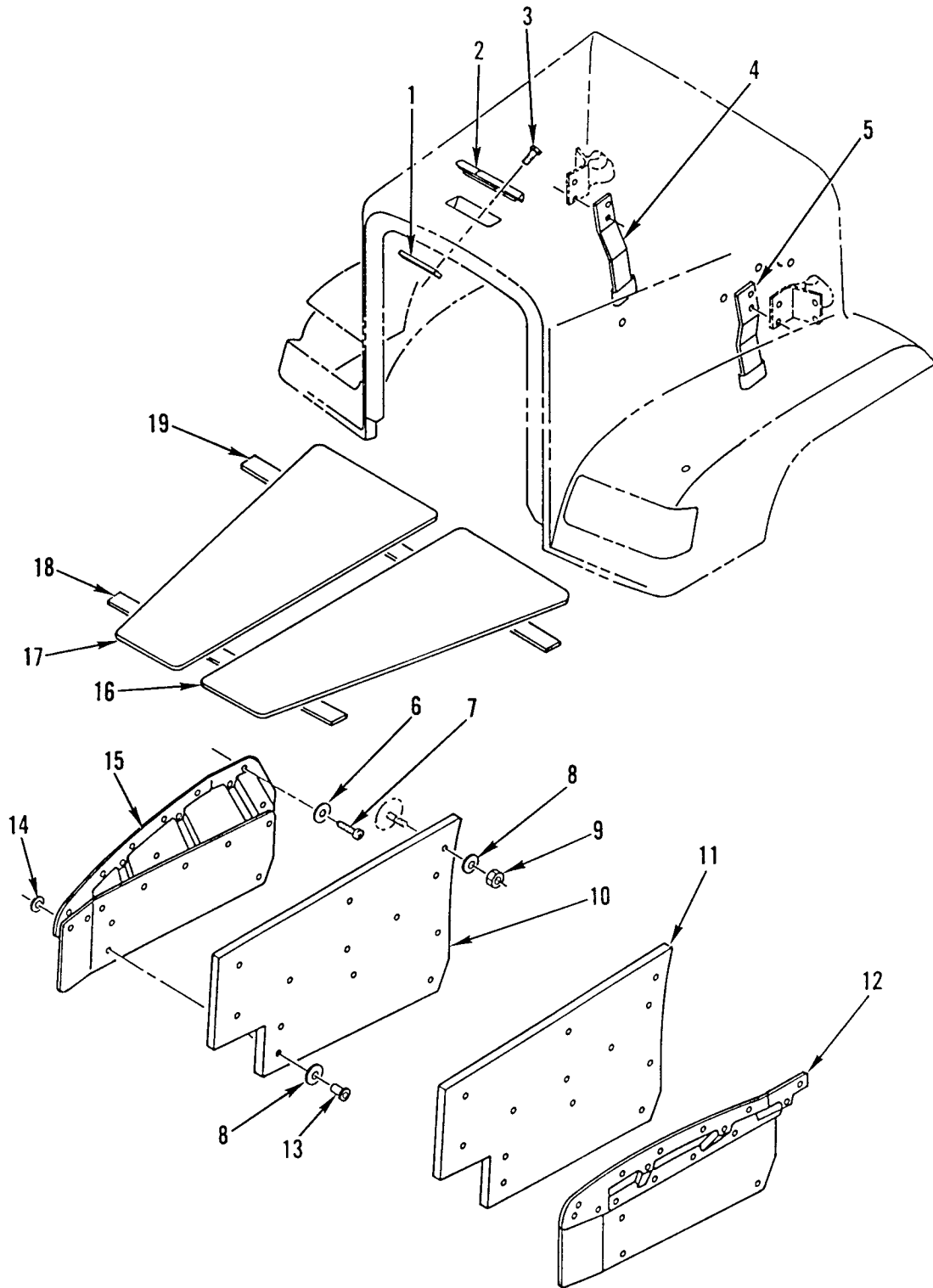

Figure 272. Hood Liner, Insulation, and Brackets

(1) ITEM NO	(2) SMR CODE	(3) NSN	(4) CAGEC	(5) PART NUMBER	(6) DESCRIPTION AND USABLE ON CODES(UOC)	(7) QTY
GROUP 1801 BODY, CAB, HOOD, AND HULL ASSEMBLIES						
FIG. 272 HOOD LINER, INSULATION, AND BRACKETS						
1	PFOZZ	5340013293892	64678	17-12002-000	PLATE,MENDING.....	1
2	PFOZZ	5340013294009	64678	17-10460-000	HANDLE,BOW.....	1
3	PAOZZ	5305013293857	64678	23-11685-050	SCREW,MACHINE SST,10-24.....	2
4	PFOZZ	5340013293983	64678	17-12036-001	BRACKET,ANGLE RIGHT.....	1
5	PFOZZ	5340013293982	64678	17-12036-000	BRACKET,ANGLE LEFT.....	1
6	PAOZZ	5310013323254	31223	17W12580	WASHER,FLAT 1/4 ID X 1 1/4 OD X .05 THK.....	20
7	PAOZZ	5305013293969	64678	23-11829-075	SCREW,CAP,SOCKET HE PLASTITE NO. 10	20
8	PAOZZ	5310013323254	31223	17W12580	WASHER,FLAT 1/4 ID X 1 1/4 OD X .05 THK, QTY = 16 UOC 6A1,6A2,7A1, 7E1.....	26
9	PAOZZ	5310000881251	81349	M45913/1-4CG5C	NUT,SELF-LOCKING,HE 1/4-20UNC.....	16
10	PAOZZ	5640013489746	64678	17-12134-001	SOUND CONTROLLING F.....	1
11	PAOZZ	5640013489745	64678	17-12134-000	SOUND CONTROLLING F.....	1
12	PFOZZ	2510013295035	64678	A17-12669-000	LINER,VEHICULAR FEN.....	1
13	PFOZZ	5320010562973	19738	1641-0631	RIVET,BLIND.....	10
14	PAOZZ	5310013293929	64678	18-20141-000	WASHER,FLAT.....	10
15	PFOZZ	2510013295036	64678	A17-12039-001	LINER,VEHICULAR FEN.....	1
16	PFOZZ	5970013318972	64678	A17-12137-000	INSULATOR,PLATE.....	1
17	PFOZZ	5970013331156	64678	A17-12137-001	INSULATOR,PLATE.....	1
18	PFOZZ	5340013306876	64678	17-12136-000	STRAP,RETAINING.....	1
19	PFOZZ	5340013321538	64678	17-12135-000	STRAP,RETAINING.....	2

END OF FIGURE



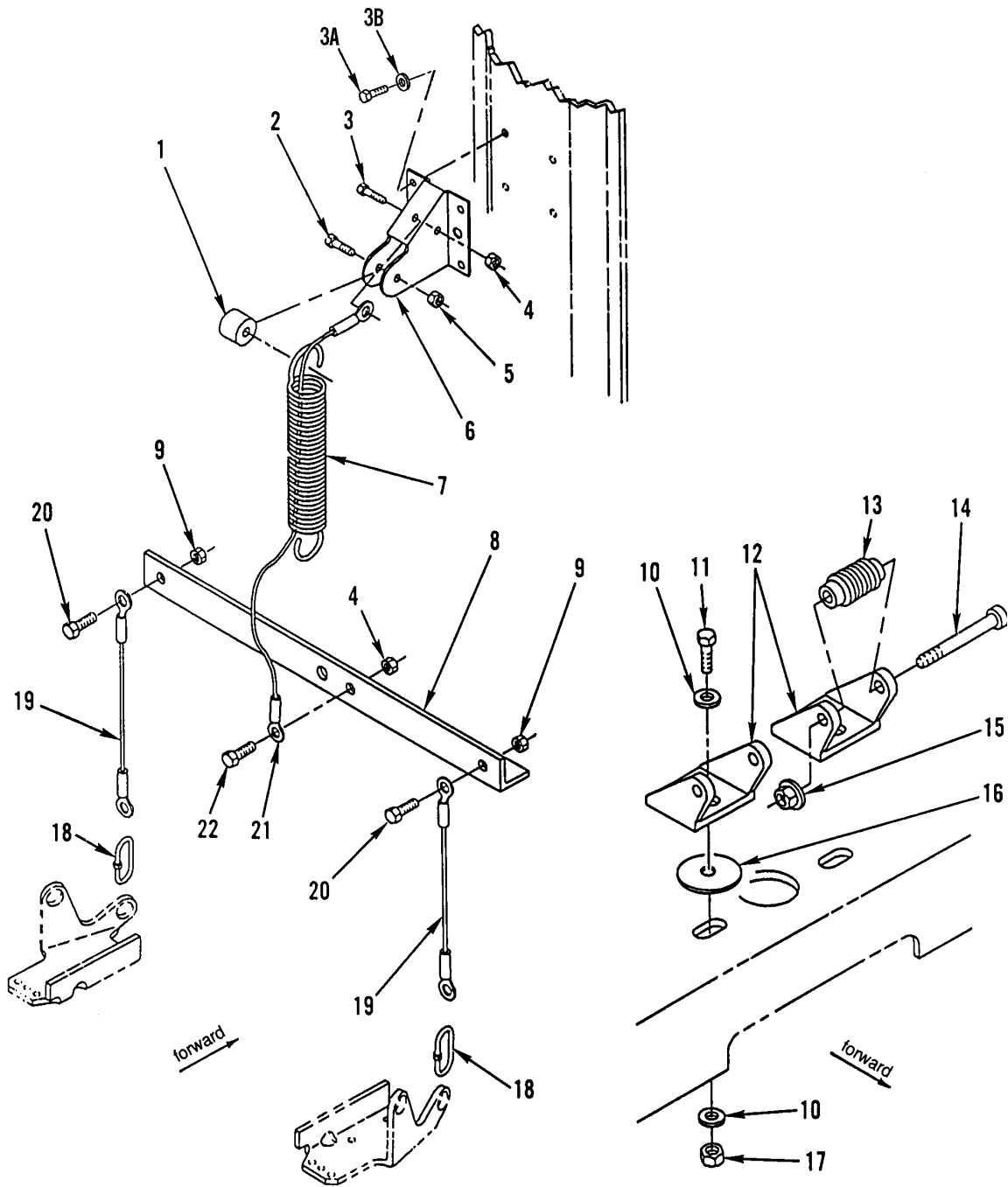

Figure 273. Tilt Assist and Hinges (Sheet 1 of 2)

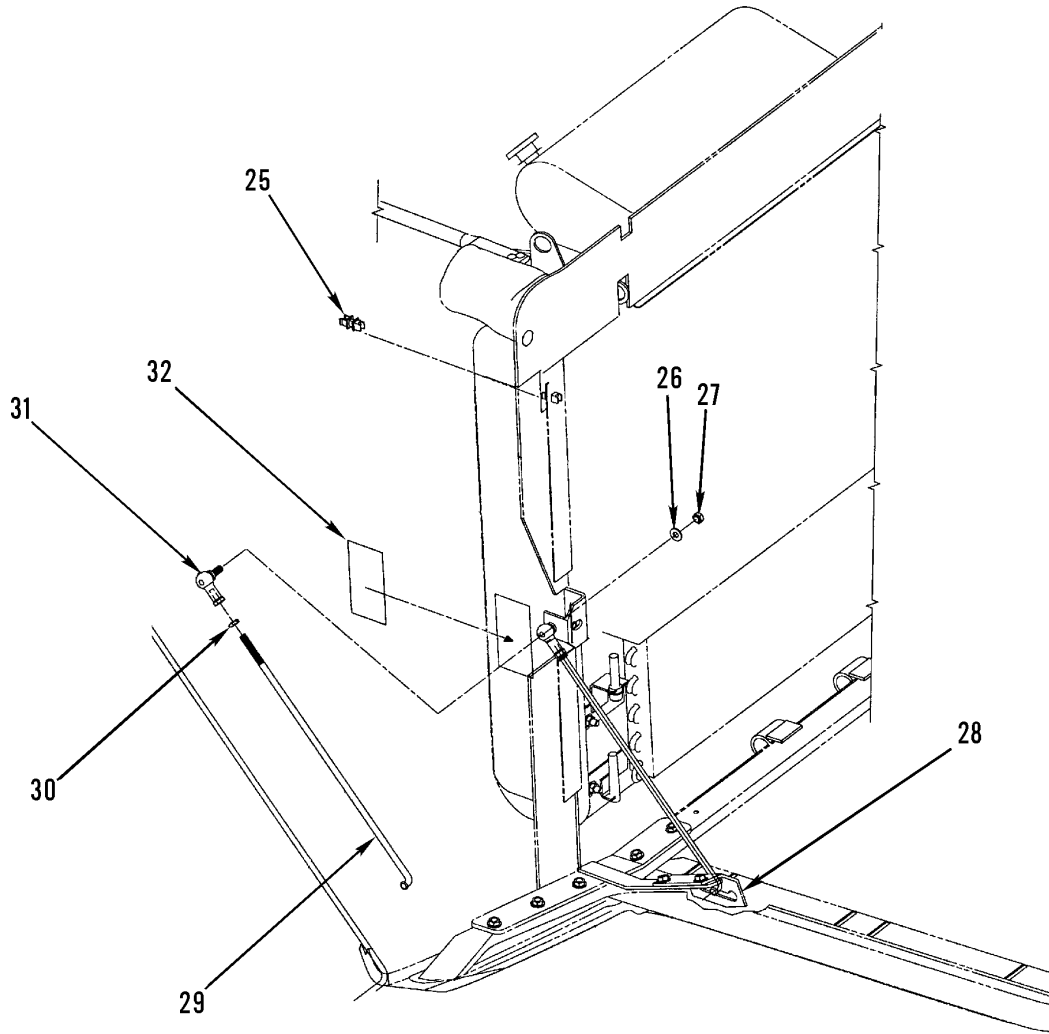

Figure 273. Tilt Assist and Hinges (Sheet 2 of 2)



(1) ITEM NO	(2) SMR CODE	(3) NSN	(4) CAGEC	(5) PART NUMBER	(6) DESCRIPTION AND USABLE ON CODES(UOC)	(7) QTY
GROUP 1801 BODY, CAB, HOOD, AND HULL ASSEMBLIES FIG. 273 TILT ASSIST AND HINGES						
1	PAOZZ	5365013321521	64678	23-09330-171	SPACER,SLEEVE AL,.40 IN ID X 1.5 IN OD..... UOC:5A2,6A1	1
2	PAOZZ	5305002693218	88907	B10-45363	SCREW,CAP,HEXAGON H 3/8-16UNC X 2.500..... UOC:5A2,6A1	1
3	PAOZZ	5306002264835	80204	B1821BH031C250N	BOLT,MACHINE 5/16-18UNC-2A X 2.500. UOC:5A2,6A1	1
3A	PAOZZ	5305002253843	80204	B1821BH025C100N	SCREW,CAP,HEXAGON H..... UOC:6A2,7A1,7E1	4
3B	PAOZZ	5310008094058	96906	MS27183-10	WASHER,FLAT..... UOC:6A2,7A1,7E1	4
4	PAOZZ	5310009843806	81349	M45913/1-5CG5C	NUT,SELF-LOCKING,HE 5/16-18UNC..... UOC:5A2,6A1	2
5	PAOZZ	5310009308214	96906	MS51988-7	NUT,SELF-LOCKING,EX 3/8-16UNC..... UOC:5A2,6A1	1
6	PFOZZ	5340013340466	64678	17-12006-000	BRACKET,DOUBLE ANGL..... UOC:5A2,6A1	1
7	PAOZZ	5360013293756	64678	17-12069-000	SPRING,HELICAL,EXTE.....	1
8	PFOZZ	5340013293981	64678	17-12080-000	BRACKET,ANGLE..... UOC:5A2,6A1	1
9	PAOZZ	5310002256993	81349	M45913/1-8CG5C	NUT,SELF-LOCKING,HE 1/2-13UNC..... UOC:5A2,6A1	2
10	PAOZZ	5310011091977	19207	11628332-2	WASHER,FLAT .531 ID X 1.062 OD X .18 THK..... UOC:5A2,6A1	4
11	PAOZZ	5305000712071	80204	B1821BH050C200N	SCREW,CAP,HEXAGON H 1/2-13UNC-2A X 2.000..... UOC:5A2,6A1	2
12	PAHZZ	5340013293863	64678	17-10425-002	HINGE,STRAP..... UOC:5A2,6A1	2
13	PAOZZ	5365013294102	76005	J-17700-5	BUSHING,NONMETALLIC..... UOC:5A2,6A1	2
14	PAOZZ	5306013293835	64678	23-11352-428	BOLT,SHOULDER 1/2 DIA. X 3.50 LENGTH..... UOC:5A2,6A1	2
15	PAOZZ	5310000874652	81349	M45913/1-6CG5C	NUT,SELF-LOCKING,HE 3/8-16UNC..... UOC:5A2,6A1	2
16	PAHZZ	5310013293928	64678	17-10133-000	WASHER,FLAT..... UOC:5A2,6A1	2
17	PAOZZ	5310002256993	81349	M45913/1-8CG5C	NUT,SELF-LOCKING,HE 1/2-13UNC..... UOC:5A2,6A1	2
18	PAOZZ	4010013291837	57648	85524	LINK,CHAIN,DETACHAB.....	2
19	PAOZZ	5995013288997	64678	A17-12081-000	LEAD,ELECTRICAL.....	2
20	PAOZZ	5305000712067	80204	B1821BH050C125N	SCREW,CAP,HEXAGON H 1/2-13UNC-2A X 1.250..... UOC:5A2,6A1	2
21	PAOZZ	5995013288998	64678	A17-12082-000	LEAD,ELECTRICAL.....	1

WP 0002 00

TM 9-2320-363-24P

(1) ITEM NO	(2) SMR CODE	(3) NSN	(4) CAGEC	(5) PART NUMBER	(6) DESCRIPTION AND USABLE ON CODES(UOC)	(7) QTY
22	PAOZZ	5306002264825	80204	B1821BH031C075N	BOLT,MACHINE 5/16-18UNC-2A X .750, GR5..... UOC: 5A2, 6A1	1
25	PAOZZ	5340014819062	64678	23-12661-000	STANDOFF, PLAIN, SNAP-IN..... UOC: 6A2, 7A1, 7E1	1
26	PAOZZ	5310007737618	96906	MS15795-814	WASHER, FLAT..... UOC: 6A2, 7A1, 7E1	1
27	XDOZZ		64678	23-09901-206	NUT, SELF-LOCKING..... UOC: 6A2, 7A1, 7E1	1
28	XDOZZ		64678	17-13019-000	BRACKET, ANGLE..... UOC: 6A2, 7A1, 7E1	1
29	PFOZZ	2510014813545	64678	17-13020-000	ROD, HOOD, VEHICULAR..... UOC: 6A2, 7A1, 7E1	1
30	XDOZZ		64678	23-09254-003	NUT, PLAIN, HEXAGON..... UOC: 6A2, 7A1, 7E1	1
31	PAOZZ	5340014818681	64678	SPF6S055	ROD END, THREADED..... UOC: 6A2, 7A1, 7E1	1
32	XDOZZ		64678	24-00743-000	DECAL, HOOD PROP ROD..... UOC: 6A2, 7A1, 7E1	1

END OF FIGURE



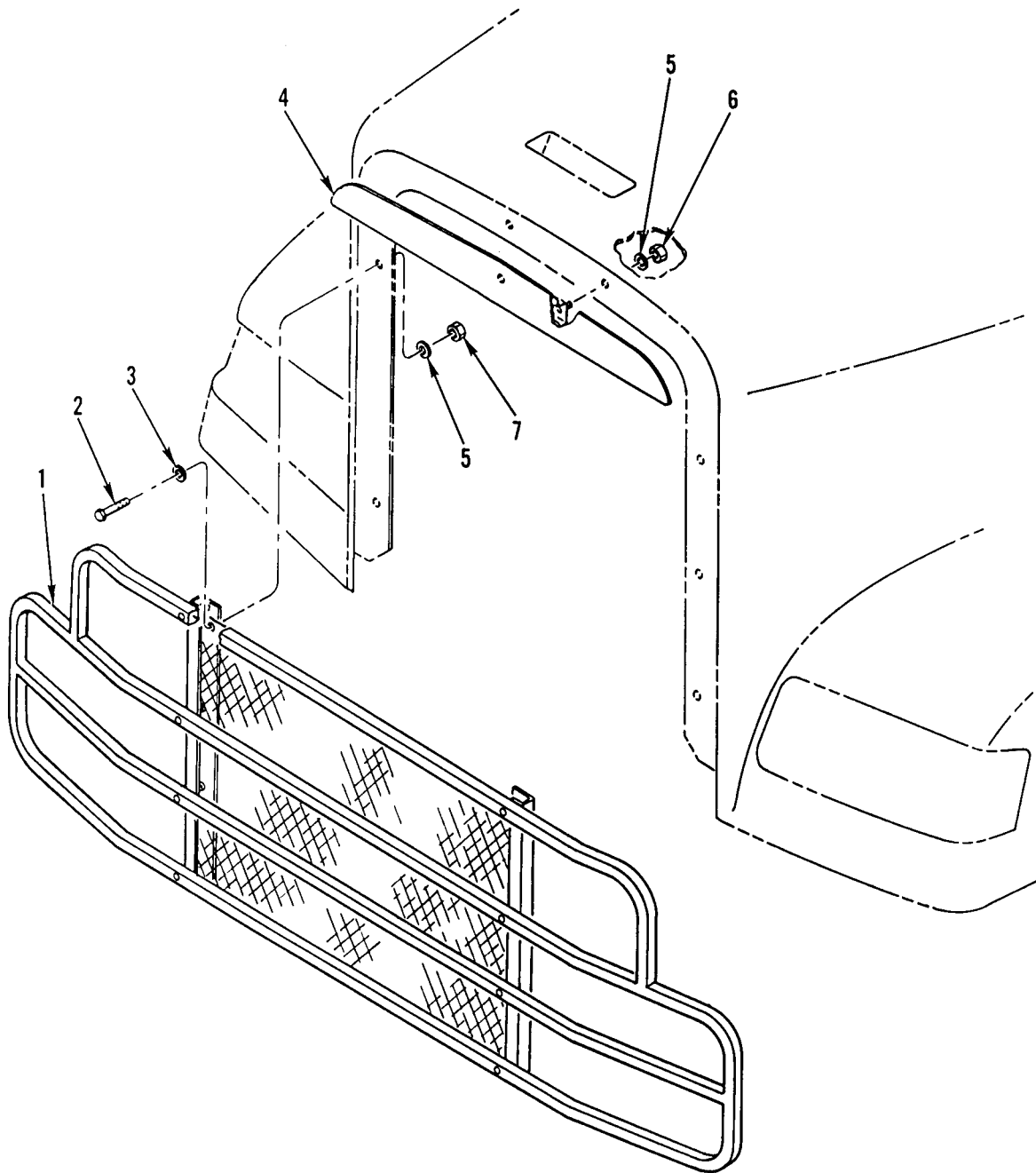

Figure 274. Brush Guard

WP 0002 00

TM 9-2320-363-24P

(1)	(2)	(3)	(4)	(5)	(6)	(7)
ITEM	SMR			PART		
NO	CODE	NSN	CAGEC	NUMBER	DESCRIPTION AND USABLE ON CODES(UOC)	QTY
					GROUP 1801 BODY, CAB, HOOD, AND HULL ASSEMBLIES	
					FIG. 274 BRUSH GUARD	
1	PFOZZ	2540013321403	64678	A17-12104-001	GUARD,BRUSH,VEHICUL.....	1
2	PAOZZ	5306002264825	80204	B1821BH031C075N	BOLT,MACHINE 5/16-18UNC-2A X .750..	6
3	PAOZZ	5310000814219	96906	MS27183-12	WASHER,FLAT .344 ID X .688 OD X .065 THK.....	6
4	PFOZZ	5430013321374	64678	A17-12108-000	TANK SECTION,FLUID.....	1
5	PAOZA	5310007814762	77272	VS15305-5039-20	WASHER,FLAT 5/16 ID X 1 1/4 OD X .05 THK.....	8
6	PAOZZ	5310013293704	90763	SR250000 S0H	NUT,SHEET SPRING 1/4 INCH.....	2
7	PAOZZ	5310009133366	81349	M45913/1-5CBB	NUT,SELF-LOCKING,HE 5/16 X 18UNF-2B	8

END OF FIGURE

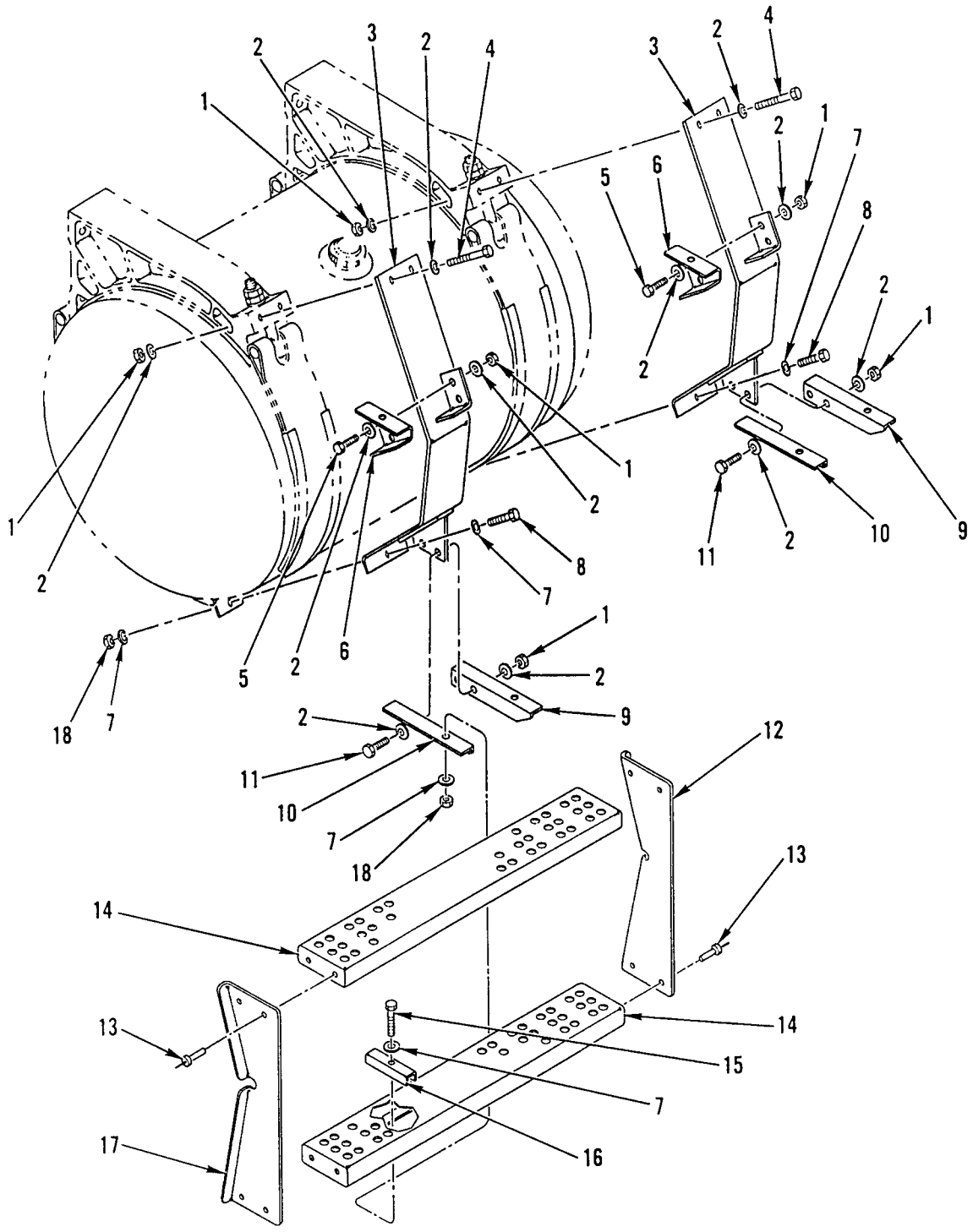

Figure 275. Right Step Assembly

(1) ITEM NO	(2) SMR CODE	(3) NSN	(4) CAGEC	(5) PART NUMBER	(6) DESCRIPTION AND USABLE ON CODES(UOC)	(7) QTY
GROUP 1802 FENDERS, RUNNING BOARDS WITH MOUNTING AND ATTACHING PARTS, OUTRIGGERS, WINDSHIELD, GLASS, ETC. FIG. 275 RIGHT STEP ASSEMBLY						
1	PAOZZ	5310000874652	81349	M45913/1-6CG5C	NUT, SELF-LOCKING, HE 3/8-16UNC.....	12
2	PAOZZ	5310000806004	96906	MS27183-14	WASHER, FLAT .406 ID X .812 OD X .065 THK.....	24
3	PFOZZ	5340013326653	64678	A22-35921-000	BRACKET, MOUNTING.....	2
4	PAOZZ	5305008465703	80204	B1821BH038C300N	SCREW, CAP, HEXAGON H 3/8-16UNC-2A X 3.000.....	4
5	PAOZZ	5305000680511	80204	B1821BH038C125N	SCREW, CAP, HEXAGON H 3/8-16UNC X 1.250.....	4
6	PFOZZ	5340013326588	64678	22-32394-000	BRACKET, DOUBLE ANGL.....	2
7	PAOZZ	5310000814219	96906	MS27183-12	WASHER, FLAT .344 ID X .688 OD X .065 THK.....	16
8	PAOZZ	5306002264833	80204	B1821BH031C200N	BOLT, MACHINE 5/16-18UNC-2A X 2.000.	2
9	PFOZZ	5340013326584	64678	22-35920-000	BRACKET, ANGLE.....	2
10	PFOZZ	5340013341362	64678	22-35920-001	BRACKET, ANGLE.....	2
11	PAOZZ	5305007252317	80204	B1821BH038C150N	SCREW, CAP, HEXAGON H 3/8-16UNC-2A X 1.500.....	4
12	PFOZZ	5340013360120	64678	22-35299-000	BRACKET, MOUNTING.....	1
13	PFOZZ	5320011570908	34623	MA273-20000	RIVET, BLIND..... UOC: 5A2, 6A1	8
14	PFOZZ	2590013326043	64678	A22-35310-000	RUNNING BOARD, VEHIC..... UOC: 5A2	2
14	PFOZZ	2590013321628	64678	A22-35310-001	RUNNING BOARD, VEHIC..... UOC: 6A1, 6A2, 7A1, 7E1	2
15	PAOZZ	5305002264831	80204	B1821BH031C150N	SCREW, CAP, HEXAGON H 5/16-18UNC-2A X 1.500.....	6
16	PFOZZ	5340013326696	64678	681 883 00 32	STRAP, RETAINING.....	6
17	PFOZZ	5340013326585	64678	22-35299-001	BRACKET, ANGLE.....	1
18	PAOZZ	5310009843806	81349	M45913/1-5CG5C	NUT, SELF-LOCKING, HE 5/16-18UNC.....	8

END OF FIGURE

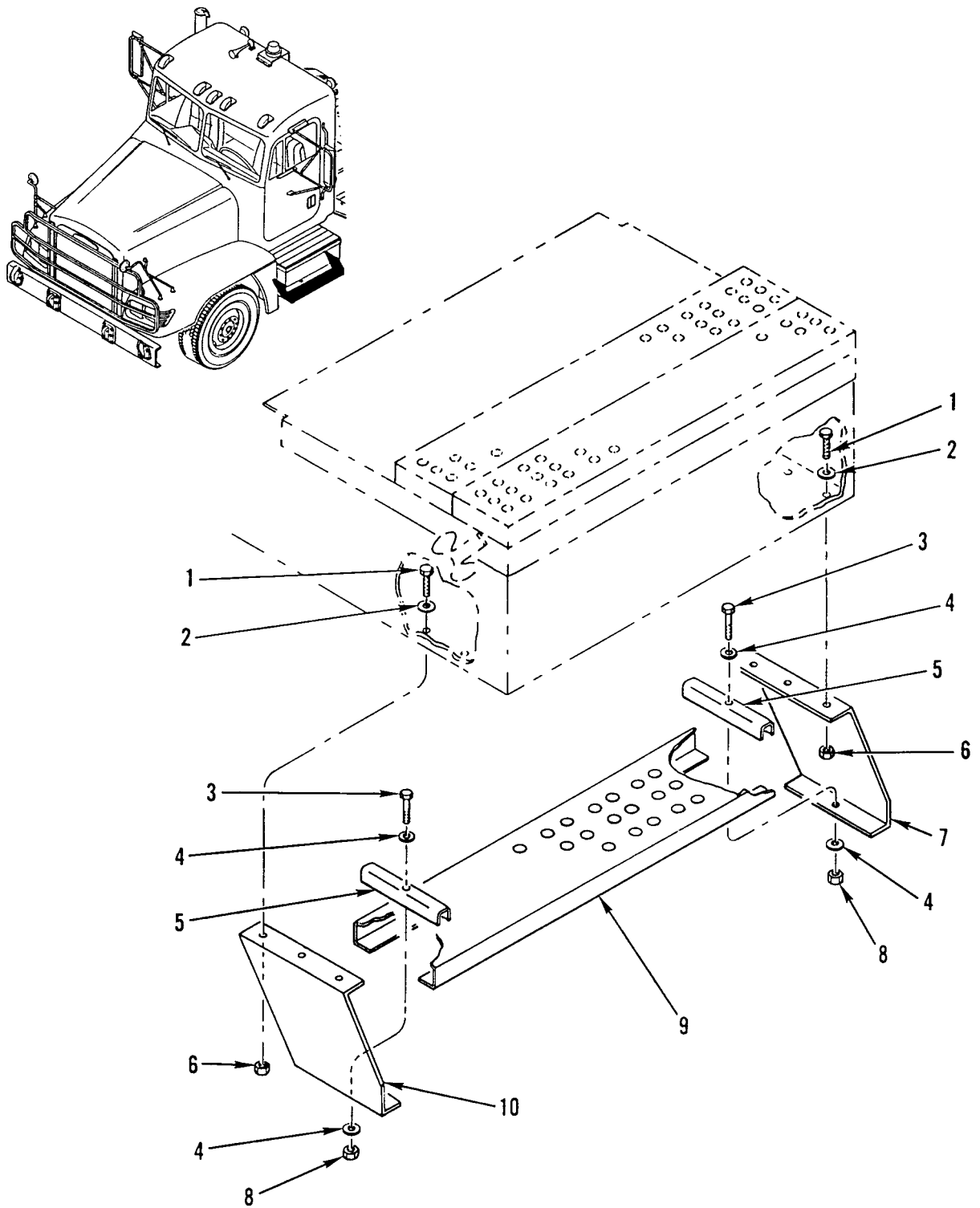

Figure 276. Left Step Assembly



(1) ITEM NO	(2) SMR CODE	(3) NSN	(4) CAGEC	(5) PART NUMBER	(6) DESCRIPTION AND USABLE ON CODES(UOC)	(7) QTY
GROUP 1802 FENDERS, RUNNING BOARDS WITH MOUNTING AND ATTACHING PARTS, OUTRIGGERS, WINDSHIELD, GLASS, ETC. FIG. 276 LEFT STEP ASSEMBLY						
1	PAOZZ	5305000680511	80204	B1821BH038C125N	SCREW,CAP,HEXAGON H 3/8-16UNC X 1.250.....	6
2	PAOZZ	5310000806004	96906	MS27183-14	WASHER,FLAT .406 ID X .812 OD X .065 THK.....	6
3	PAOZZ	5305002264831	80204	B1821BH031C150N	SCREW,CAP,HEXAGON H 5/16-18UNC-2A X 1.500.....	2
4	PAOZZ	5310000814219	96906	MS27183-12	WASHER,FLAT .344 ID X .688 OD X .065 THK.....	4
5	PFOZZ	5340013326696	64678	681 883 00 32	STRAP,RETAINING.....	2
6	PFOZZ	5310008512682	96906	MS35691-17	NUT,PLAIN,HEXAGON 3/8-16UNC.....	6
7	XDOZZ		64678	06-17964-001	PLATE,STEP,MTG RIGHT.....	1
8	PAOZZ	5310009133366	81349	M45913/1-5CBB	NUT,SELF-LOCKING,HE 5/16 X 18UNF-2B	2
9	PAOZZ	2510013389982	64678	06-17156-006	TREAD,METALLIC,NONS.....	1
10	XDOZZ		64678	06-17964-000	PLATE,STEP,MTG LEFT.....	1

END OF FIGURE

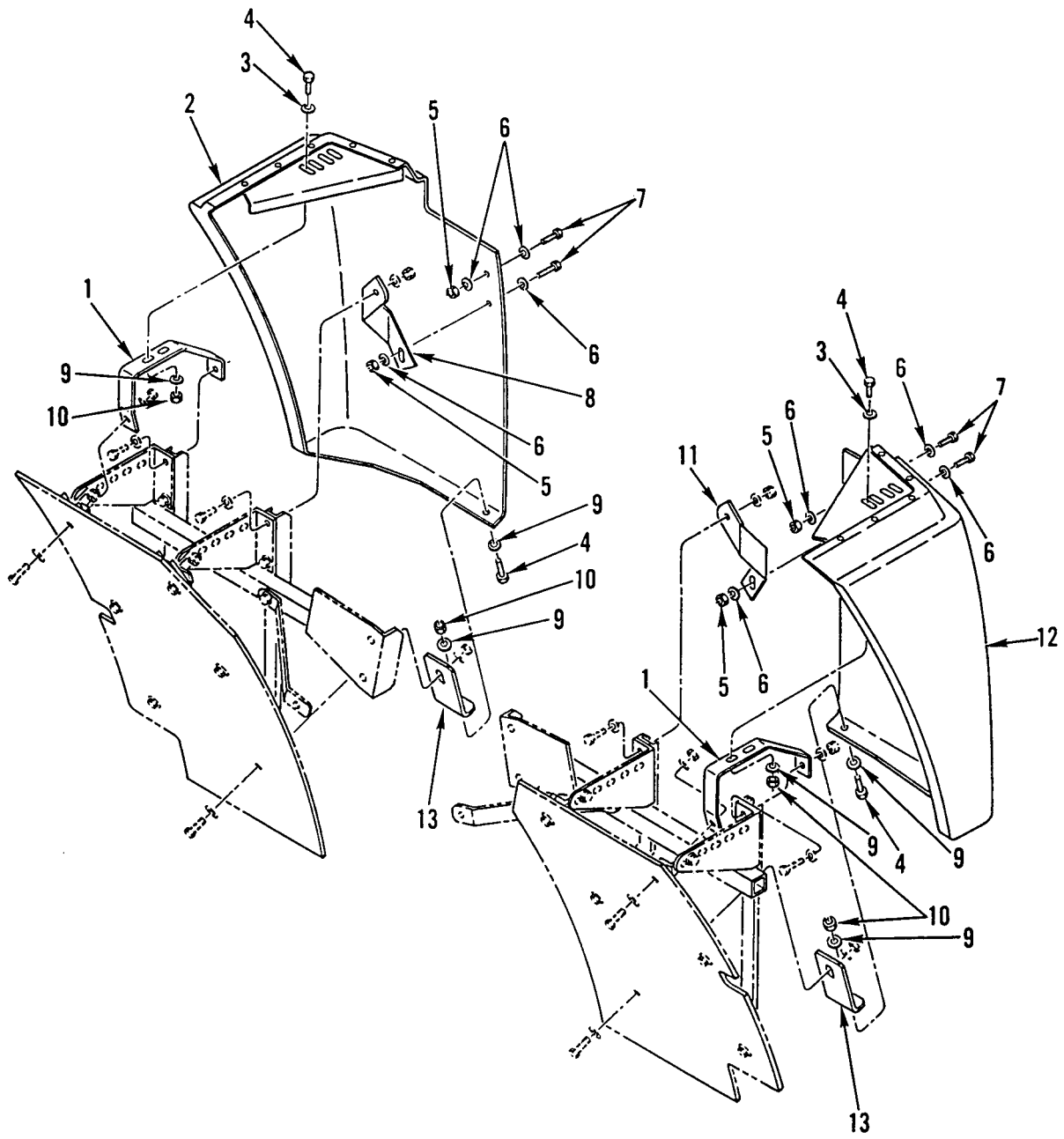

Figure 277. Front Quarterfender Installation (M915A2)

(1) ITEM NO	(2) SMR CODE	(3) NSN	(4) CAGEC	(5) PART NUMBER	(6) DESCRIPTION AND USABLE ON CODES(UOC)	(7) QTY
GROUP 1802 FENDERS, RUNNING BOARDS WITH MOUNTING AND ATTACHING PARTS, OUTRIGGERS, WINDSHIELD, GLASS, ETC. FIG. 277 FRONT QUARTERFENDER INSTALLATION (M915A2, M916A1)						
1	PFOZZ	5340013394331	64678	22-33267-000	BRACKET,MOUNTING..... UOC:5A2	1
2	PFOZZ	2510013378841	64678	A22-32896-001	FRAME,STRUCTURAL,VE RIGHT..... UOC:5A2	1
3	PAOZA	5310010977691	98749	849257-2	WASHER,FLAT PLTD STL,5/16 X 1-1/4.. UOC:5A2	4
4	PAOZZ	5305002693211	96906	MS90725-60	SCREW,CAP,HEXAGON H..... UOC:5A2	6
5	PAOZZ	5310000874652	81349	M45913/1-6CG5C	NUT,SELF-LOCKING,HE 3/8-16UNC..... UOC:5A2	4
6	PAOZZ	5310000806004	96906	MS27183-14	WASHER,FLAT .406 ID X .812 OD X .065 THK..... UOC:5A2	8
7	PAOZZ	5305000680511	80204	B1821BH038C125N	SCREW,CAP,HEXAGON H 3/8-16UNC X 1.250..... UOC:5A2	4
8	PFOZZ	2510013374122	64678	22-33726-001	BRACE,FENDER RIGHT..... UOC:5A2	1
9	PAOZZ	5310000814219	96906	MS27183-12	WASHER,FLAT .344 ID X .688 OD X .065 THK..... UOC:5A2	8
10	PAOZZ	5310009843806	81349	M45913/1-5CG5C	NUT,SELF-LOCKING,HE 5/16-18UNC..... UOC:5A2	6
11	PFOZZ	2510013374121	64678	22-33726-000	BRACE,FENDER LEFT..... UOC:5A2	1
12	PFOZZ	2510013374130	64678	A22-32896-000	FRAME SECTION,STRUC LEFT..... UOC:5A2	1
13	PFOZZ	5340013363934	64678	22-32516-000	BRACKET,ANGLE..... UOC:5A2	1

END OF FIGURE

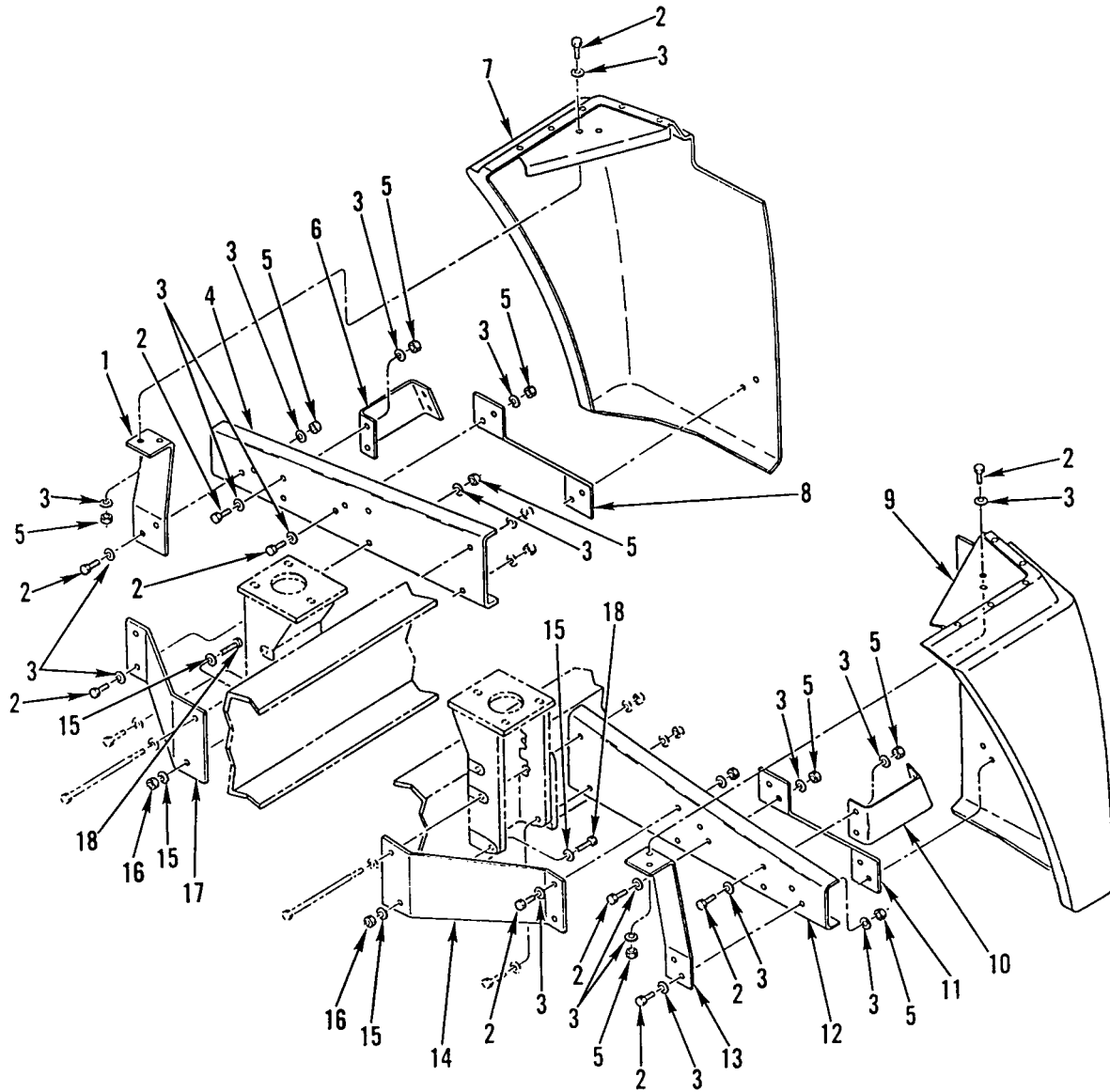

Figure 278. Front Quarterfender Installation (M916A1, M916A2, M917A1's)

(1) ITEM NO	(2) SMR CODE	(3) NSN	(4) CAGEC	(5) PART NUMBER	(6) DESCRIPTION AND USABLE ON CODES(UOC)	(7) QTY
GROUP 1802 FENDERS, RUNNING BOARDS WITH MOUNTING AND ATTACHING PARTS, OUTRIGGERS, WINDSHIELD, GLASS, ETC. FIG. 278 FRONT QUARTERFENDER INSTALLATION (M916A1, M916A2, M917A1'S)						
1	PAOZZ	5340013365958	64678	22-34910-001	BRACKET,DOUBLE ANGL RIGHT..... UOC:6A1,6A2,7A1,7E1	1
2	PAOZZ	5305000680511	80204	B1821BH038C125N	SCREW,CAP,HEXAGON H 3/8-16X1.25.... UOC:6A1,6A2,7A1,7E1	24
3	PAOZZ	5310000806004	96906	MS27183-14	WASHER,FLAT .406 ID X .812 OD X .065 THK..... UOC:6A1,6A2,7A1,7E1	48
4	PFOZZ	5340013369042	64678	22-34816-001	BRACKET,DOUBLE ANGL RIGHT..... UOC:6A1,6A2,7A1,7E1	1
5	PAOZZ	5310000874652	81349	M45913/1-6CG5C	NUT,SELF-LOCKING,HE 3/8-16UNC..... UOC:6A1,6A2,7A1,7E1	24
6	PFOZZ	5340013363941	64678	22-37400-001	BRACKET,DOUBLE ANGL RIGHT..... UOC:6A1,6A2,7A1,7E1	1
7	PFOZZ	2510013386070	64678	A22-34779-001	FENDER,VEHICULAR RIGHT..... UOC:6A1,6A2,7A1,7E1	1
8	PFOZZ	5340013363939	64678	22-34815-001	BRACKET,DOUBLE ANGL RIGHT..... UOC:6A1,6A2,7A1,7E1	1
9	PFOZZ	2510013374126	64678	A22-34779-000	PANEL,BODY,VEHICULA LEFT..... UOC:6A1,6A2,7A1,7E1	1
10	PFOZZ	5340013376101	64678	22-37400-000	BRACKET,DOUBLE ANGL LEFT..... UOC:6A1,6A2,7A1,7E1	1
11	PFOZZ	5340013370382	64678	22-34815-000	BRACKET,DOUBLE ANGL LEFT..... UOC:6A1,6A2,7A1,7E1	1
12	PFOZZ	5340013391503	64678	22-34816-000	BRACKET,DOUBLE ANGL LEFT..... UOC:6A1,6A2,7A1,7E1	1
13	PAOZZ	5340013379172	64678	22-34910-000	BRACKET,DOUBLE ANGL LEFT..... UOC:6A1,6A2,7A1,7E1	1
14	PFOZZ	5340013366917	64678	22-34817-000	BRACKET,DOUBLE ANGL LEFT..... UOC:6A1,6A2,7A1,7E1	1
15	PAOZZ	5310011091977	19207	11628332-2	WASHER,FLAT .531 ID X 1.062 OD X .18 THK..... UOC:6A1,6A2,7A1,7E1	4
16	PAOZZ	5310002256993	81349	M45913/1-8CG5C	NUT,SELF-LOCKING,HE 1/2-13UNC..... UOC:6A1,6A2,7A1,7E1	2
17	PFOZZ	5340013363940	64678	22-34817-001	BRACKET,DOUBLE ANGL RIGHT..... UOC:6A1,6A2,7A1,7E1	1
18	PAOZZ	5305000712070	80204	B1821BH050C175N	SCREW,CAP,HEXAGON H 1/2-13UNC-2A X 1.750..... UOC:6A1,6A2,7A1,7E1	2

END OF FIGURE

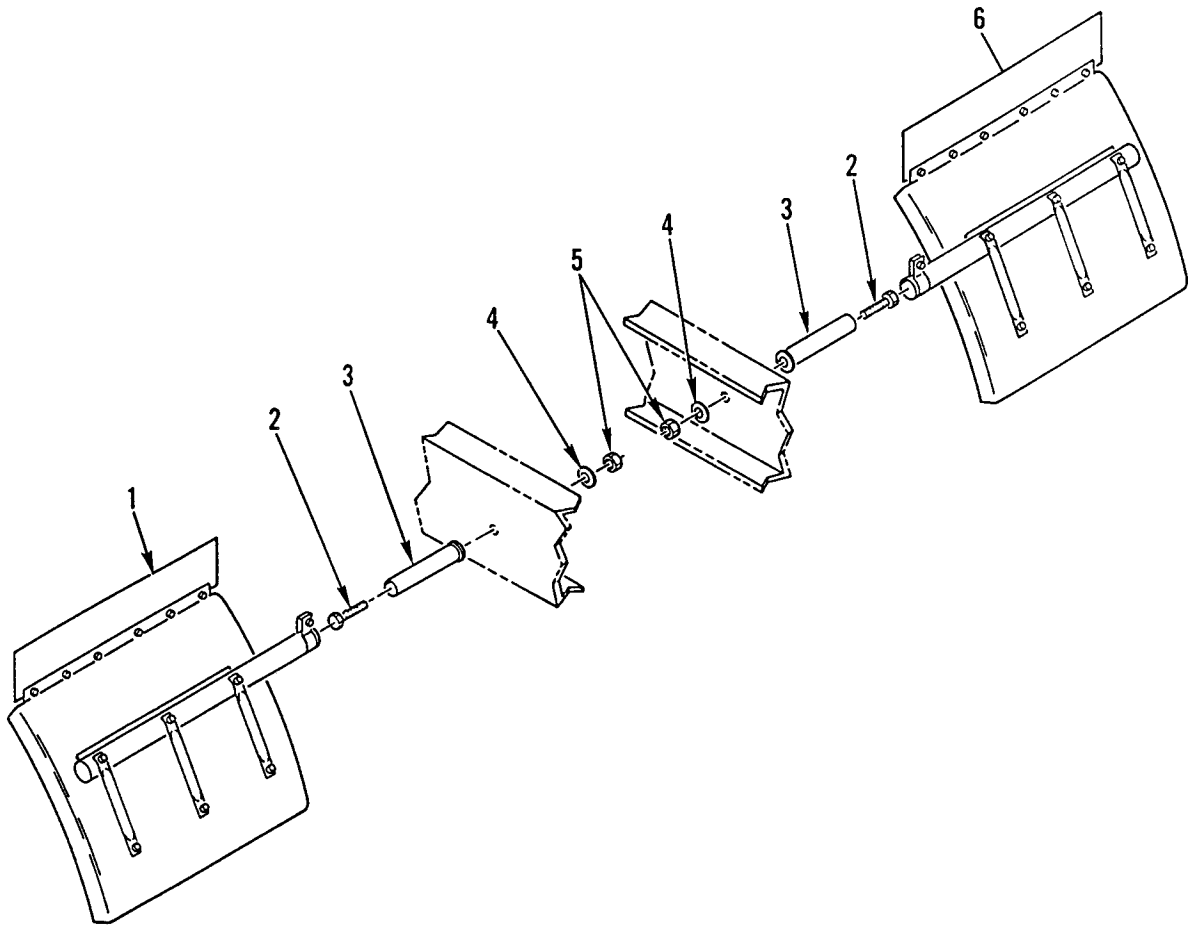

Figure 279. Rear Quarterfender Installation

WP 0002 00

TM 9-2320-363-24P

(1) ITEM NO	(2) SMR CODE	(3) NSN	(4) CAGEC	(5) PART NUMBER	(6) DESCRIPTION AND USABLE ON CODES(UOC)	(7) QTY
GROUP 1802 FENDERS, RUNNING BOARDS WITH MOUNTING AND ATTACHING PARTS, OUTRIGGERS, WINDSHIELD, GLASS, ETC. FIG. 279 REAR QUARTERFENDER INSTALLATION						
1	PFOZZ	2510013374125	64678	A22-35146-001	PANEL,BODY,VEHICULA RIGHT.....	1
2	PAOZZ	5305007247228	80204	B1821BH063C300N	SCREW,CAP,HEXAGON H 5/8-11UNC-2A X 3.000.....	2
UOC:5A2						
2	PAOZZ	5305007247236	80204	B1821BH063C325N	SCREW,CAP,HEXAGON H 5/8-11UNC-2A X 3.250.....	2
UOC:6A1,6A2,7A1,7E1						
3	PFOZZ	5365013367658	64678	FLT/1600-15MT	SPACER,SLEEVE.....	2
4	PAOZZ	5310007208819	80205	MS15795-821	WASHER,FLAT .688 ID X 1.750 OD.....	2
5	PAOZZ	5310002694040	81349	M45913/1-10CG5C	NUT,SELF-LOCKING,HE 5/8-11UNC.....	2
6	PFOZZ	2510013378843	64678	A22-35146-000	PANEL,BODY,VEHICULA LEFT.....	1

END OF FIGURE

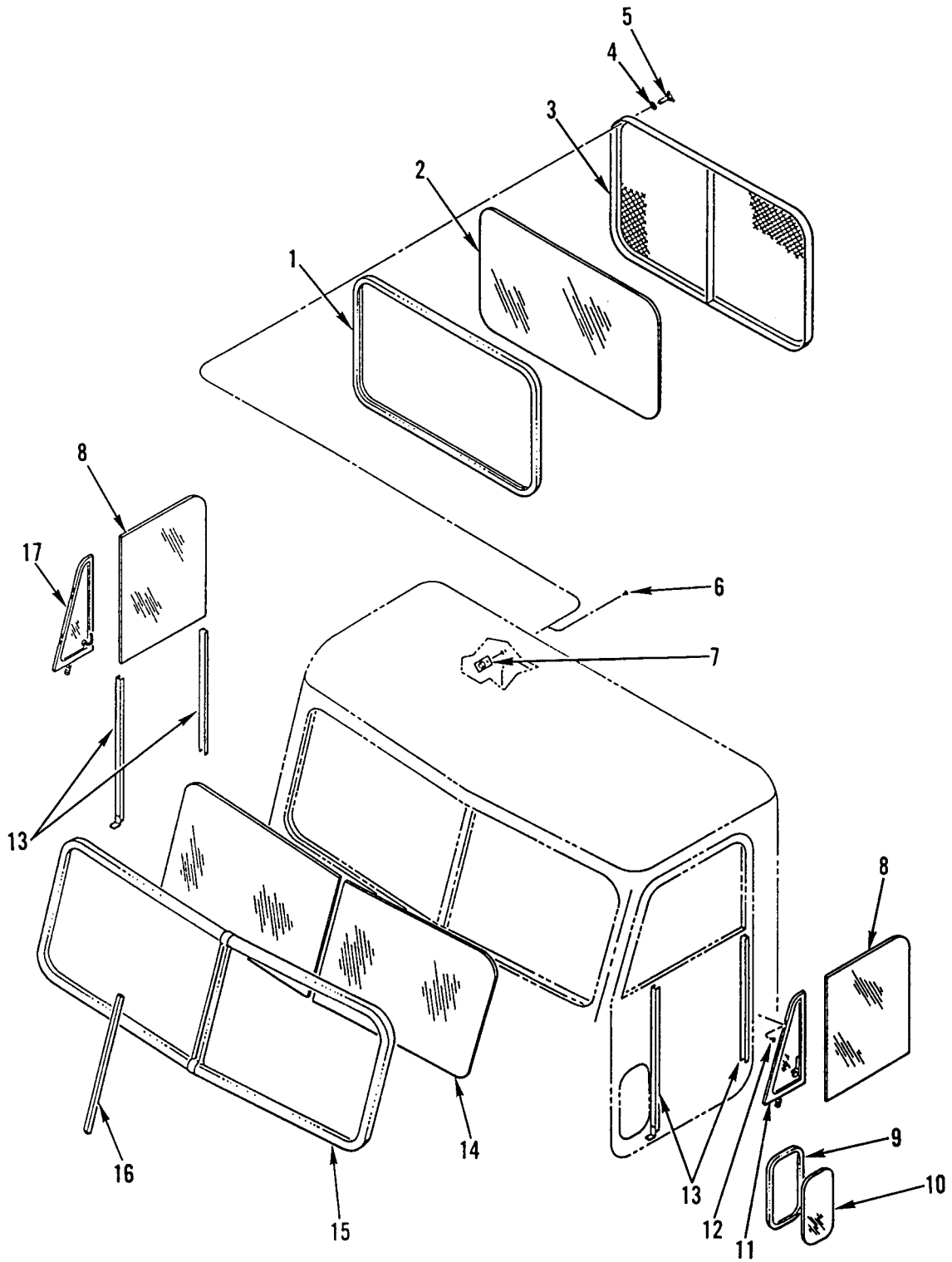

Figure 280. Windshield and Windows



(1) ITEM NO	(2) SMR CODE	(3) NSN	(4) CAGEC	(5) PART NUMBER	(6) DESCRIPTION AND USABLE ON CODES(UOC)	(7) QTY
GROUP 1802 FENDERS, RUNNING BOARDS WITH MOUNTING AND ATTACHING PARTS, OUTRIGGERS, WINDSHIELD, GLASS, ETC. FIG. 280 WINDSHIELD AND WINDOWS						
1	PFFZZ	9390013385873	64678	48-02470-000	NONMETALLIC SPECIAL.....	1
2	PFFZZ	2510013372116	64678	22-28696-000	WINDOW,VEHICULAR.....	1
3	PFOZZ	2510013370233	64678	A22-33408-000	GRILLE,METAL.....	1
4	PAOZZ	5310000814219	96906	MS27183-12	WASHER,FLAT .344 ID X .688 OD X .065 THK.....	4
5	PFOZZ	5305013367543	64678	23-12036-012	THUMBSCREW 5/16-18,B1,LKG.....	4
6	PBOZZ	5320012702951	19738	2771-0613	RIVET,BLIND.....	8
7	XDOZZ		64678	A22-34726-000	PLATE ASSY,MTG-WDO.....	4
8	PAOZZ	2510013372115	64678	18-17450-001	WINDOW,VEHICULAR.....	2
9	PAOZZ	5330013366893	5F845	75000681	SEAL,NONMETALLIC SP.....	1
10	PAOZZ	2510013370246	64678	22-28974-000	WINDOW,VEHICULAR.....	1
11	PAFZZ	2510013377592	64678	A18-17428-006	VENT WING ASSEMBLY, LEFT.....	1
12	PAFZZ	5305013366730	64678	A23-11466-101	SCREW,ASSEMBLED WAS BONDED WSHR, PAN HEAD,INTERNAL TORX, 10-32UNF X 5/8.....	6
13	PAFZZ	5330011112281	82654	AS-1340	RUBBER SEAL.....	2
14	PAFZZ	2510013372114	64678	18-23529-003	WINDOW,VEHICULAR.....	2
15	PAFZZ	9390013385872	64678	18-23530-001	NONMETALLIC SPECIAL.....	1
16	PAFZZ	5342013443727	64678	18-23531-000	MOUNT,RESILIENT,WEA LOCKING STRIP WINDSHIELD.....	1
17	PAFZZ	2510013370247	64678	A18-17428-003	VENT WING ASSEMBLY, RIGHT.....	1

END OF FIGURE

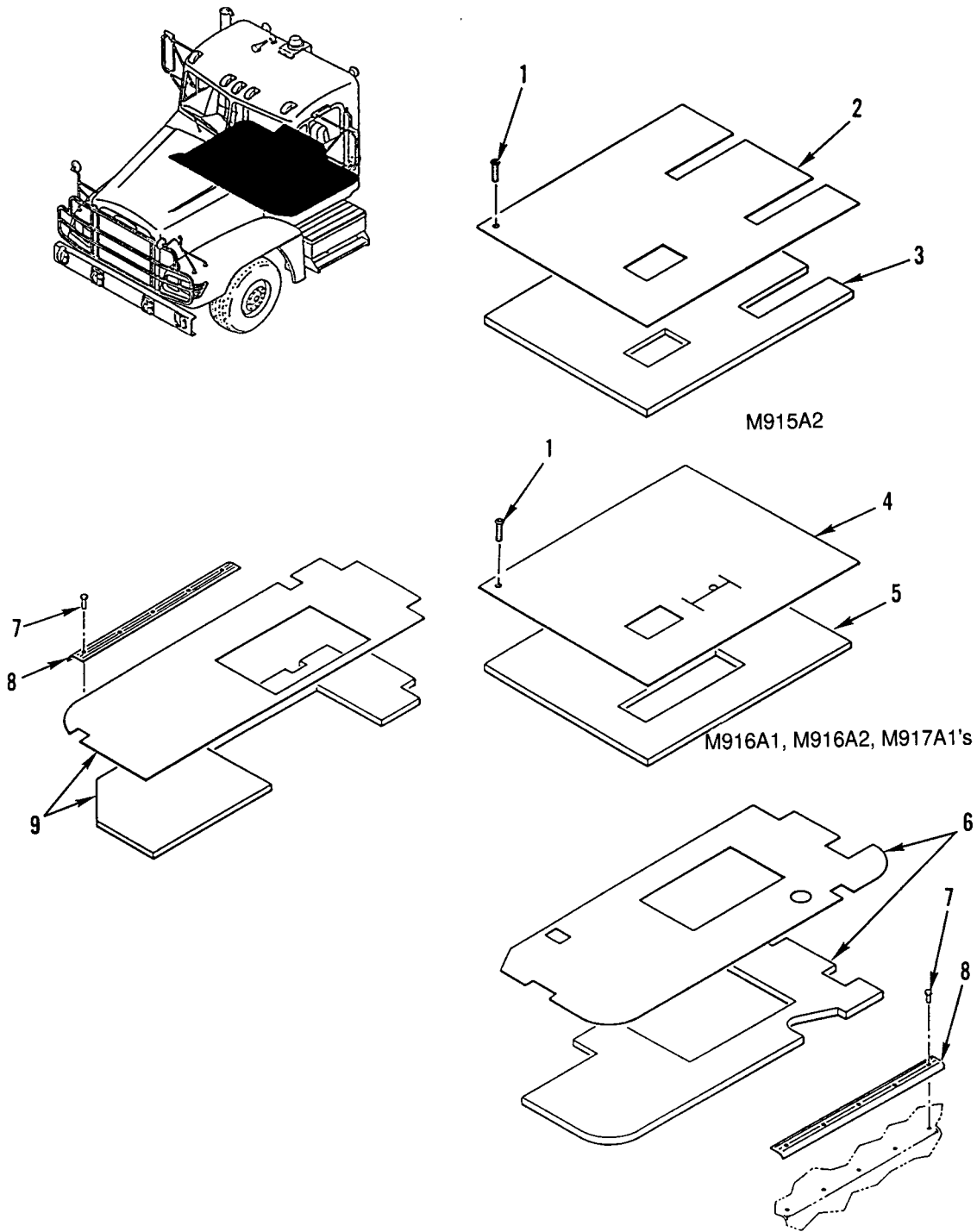

Figure 281. Floor Cover Installation

(1) ITEM NO	(2) SMR CODE	(3) NSN	(4) CAGEC	(5) PART NUMBER	(6) DESCRIPTION AND USABLE ON CODES(UOC)	(7) QTY
GROUP 1805 FLOORS, SUBFLOORS, AND RELATED COMPONENTS						
FIG. 281 FLOOR COVER INSTALLATION						
1	PAOZZ	5305013369466	64678	23-11657-305	SCREW,TAPPING TYPE 2.....	8
2	PFOZZ	2540013372112	64678	18-26386-000	MAT,FLOOR.....	1
					UOC:5A2	
3	PFOZZ	2540013384508	64678	18-26293-000	INSULATION,THERMAL,.....	1
					UOC:5A2	
4	PFOZZ	2540014416652	64678	18-29452-001	MAT,FLOOR.....	1
					UOC:6A2	
4	PFOZZ	2540014425053	64678	18-29452-000	MAT,FLOOR.....	1
					UOC:7A1,7E1	
4	PFOZZ	2540013372113	64678	18-26291-000	MAT,FLOOR.....	1
					UOC:6A1	
5	PFOZZ	2540014429383	64678	18-29552-001	INSULATION,THERMAL,.....	1
					UOC:6A2	
5	PFOZZ	2540014425069	64678	18-29552-000	INSULATION,THERMAL,.....	1
					UOC:7A1,7E1	
5	PFOZZ	2540013378848	64678	18-26294-000	INSULATION,THERMAL,.....	1
					UOC:6A1	
6	PFOZZ	2540013370240	64678	A18-27862-000	MAT,FLOOR.....	1
6	PFOZZ		64678	A18-27085-000	MAT,FLOOR,LH.....	1
					UOC:7A1,7E1	
7	PAOZZ	5305013367550	64678	23-10035-100	SCREW,TAPPING 8-18,CD.....	10
8	XDOZZ		64678	18-19790-000	PLATE,TRD,DR SILL.....	2
9	PFOZZ	2540013370241	64678	A18-27861-000	MAT,FLOOR.....	1
9	PFOZZ		64678	A18-27086-000	MAT,FLOOR,RH.....	1
					UOC:7A1,7E1	

END OF FIGURE

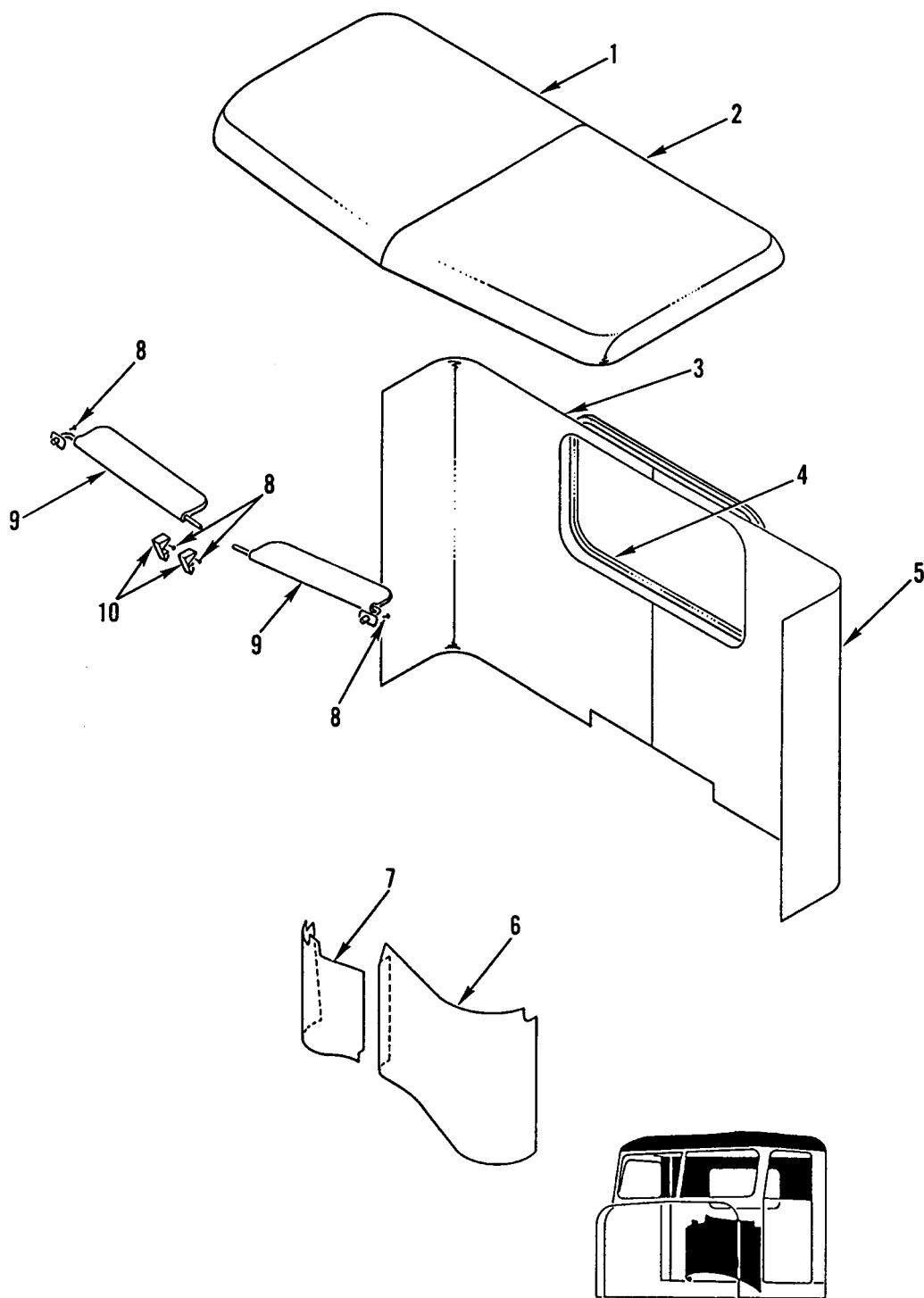

Figure 282. Interior Cab Panels and Sunvisor

WP 0002 00

TM 9-2320-363-24P

(1) ITEM NO	(2) SMR CODE	(3) NSN	(4) CAGEC	(5) PART NUMBER	(6) DESCRIPTION AND USABLE ON CODES(UOC)	(7) QTY
					GROUP 1806 UPHOLSTERY, SEATS, AND CARPETS FIG. 282 INTERIOR CAB PANELS AND SUNVISOR	
1	PFHZZ	2510013379256	64678	A18-26206-001	PANEL,BODY,VEHICULA RIGHT.....	1
2	PFHZZ	2590013370212	64678	A18-26206-000	PAD,CUSHIONING LEFT.....	1
3	PFHZZ	2590013378936	64678	A18-26205-001	PAD,CUSHIONING RIGHT.....	1
4	MOOZZ		64678	18-11197-001X10	TRIM,EDGING,BLK MAKE FROM CAGE 98761,PN 48-02188-001,10 FT.....	1
5	PFOZZ	2590013370211	64678	A18-26205-000	PAD,CUSHIONING LEFT.....	1
6	PFOZZ	5340013365449	64678	A18-26207-000	COVER,ACCESS.....	1
7	PAOZZ	5340013363962	64678	A18-26208-000	COVER,ACCESS.....	1
8	PAOZZ	5305013367550	64678	23-10035-100	SCREW,TAPPING 8-18,CD.....	8
9	PAOZZ	2540013379332	64678	A22-32401-401	VISOR,SUN,VEHICLE.....	2
10	PAOZZ	5340013364248	64678	22-24648-000	CLIP,SPRING TENSION.....	2

END OF FIGURE

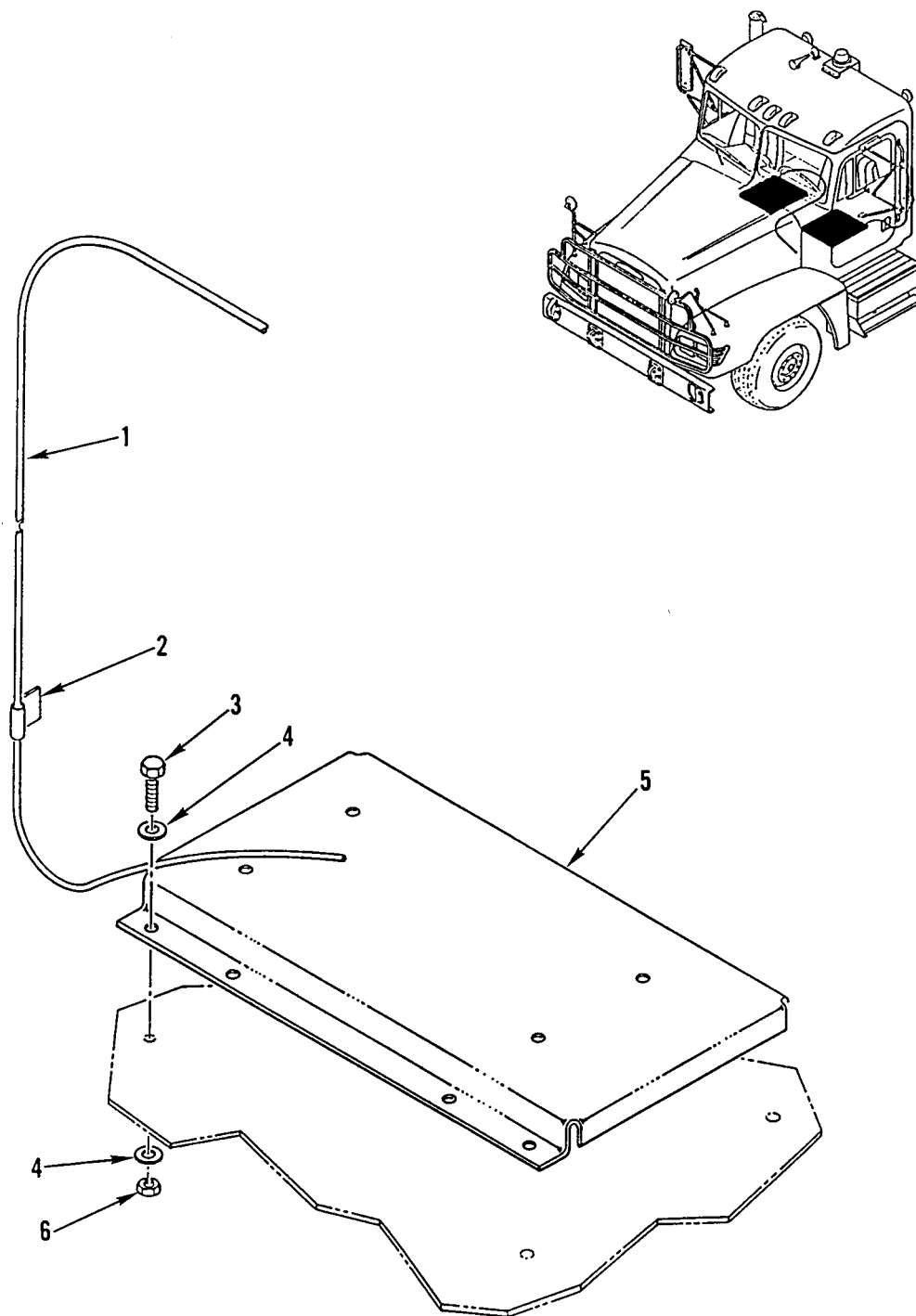

Figure 283. Seat Mounting Bracket

WP 0002 00

TM 9-2320-363-24P

(1) ITEM NO	(2) SMR CODE	(3) NSN	(4) CAGEC	(5) PART NUMBER	(6) DESCRIPTION AND USABLE ON CODES(UOC)	(7) QTY
					GROUP 1806 UPHOLSTERY, SEATS, AND CARPETS FIG. 283 SEAT MOUNTING BRACKET	
1	MOOZZ		64678	12-13367-142	TUBE,NYLON MAKE FROM CAGE 85757,PN 3250-061,142 IN.....	2
2	PAOZZ	9330014793259	64678	23-12301-000	HANGER,CABLE.....	2
3	PAOZZ	5305012104595	97403	13222E0109	SCREW,ROLLER ASSEMB.....	8
4	PAOZZ	5310007737618	80205	MS15795-814	WASHER,FLAT .406 ID X .812 OD.....	12
5	PFOZZ	5340013366920	64678	A22-24864-002	BRACKET,MULTIPLE AN.....	2
6	PAOZZ	5365013367659	17446	3LC120-2R12	SPACER,SLEEVE.....	8

END OF FIGURE

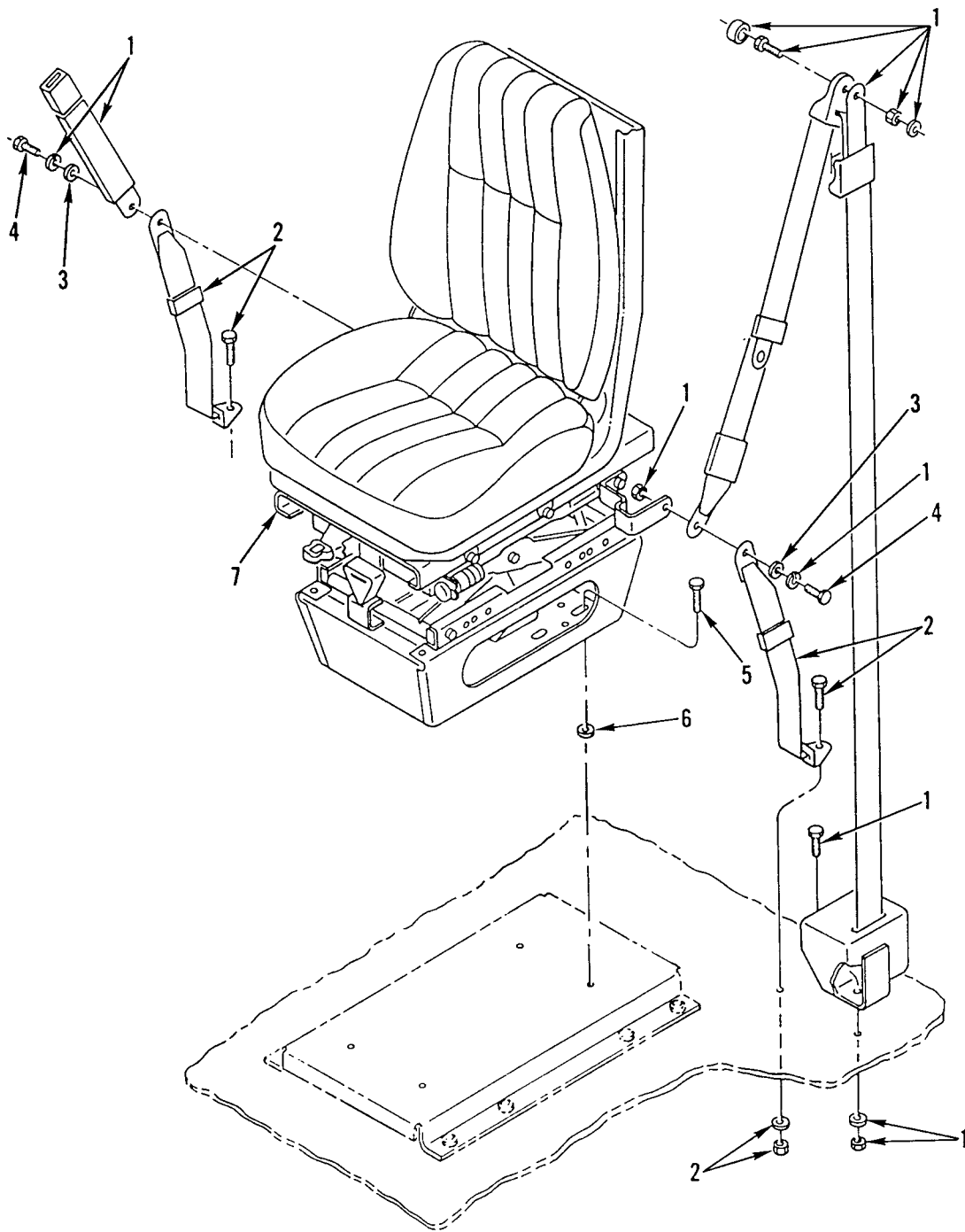

Figure 284. Seat Mounting Hardware and Seat Belts



(1) ITEM NO	(2) SMR CODE	(3) NSN	(4) CAGEC	(5) PART NUMBER	(6) DESCRIPTION AND USABLE ON CODES(UOC)	(7) QTY
					GROUP 1806 UPHOLSTERY, SEATS, AND CARPETS FIG. 284 SEAT MOUNTING HARDWARE AND SEAT BELTS	
1	PAOZZ	2540013327737	29944	F07566	BELT,VEHICULAR SAFE..... UOC:5A2,6A1	2
1	PAOZZ	2540014425480	29944	F10582	BELT,VEHICULAR SAFE..... UOC:6A2,7A1,7E1	2
2	PAOZZ	3990013331693	29944	F06721	TIE DOWN,CARGO,VEHI..... UOC:5A2,6A1	2
2	PAOZZ	2540014425560	29944	F10581	BELT,VEHICULAR SAFE..... UOC:6A2,7A1,7E1	2
3	PAOZZ	5310008094061	96906	MS27183-15	WASHER,FLAT .438 ID X 1.000 OD X .083 THK.....	4
4	PAOZZ	5305007872177	80205	MS35308-387	SCREW,CAP,HEXAGON H 1.250 X 20UNF- 2A.....	4
5	PAOZZ	5305012104595	97403	13222E0109	SCREW,ROLLER ASSEMB 3/8-16 UNC X 1.00, GR5, ZINC AND WAX.....	4
6	PAOZZ	5310007737618	80205	MS15795-814	WASHER,FLAT .406 ID X .812 OD.....	12
7	PFOOO	2540013291683	3B481	2339130-544	SEAT,VEHICULAR..... UOC:5A2,6A1	2
7	PFOOO	2540014426101	3B481	1239101-002	SEAT,VEHICULAR..... UOC:6A2,7A1,7E1	2

END OF FIGURE

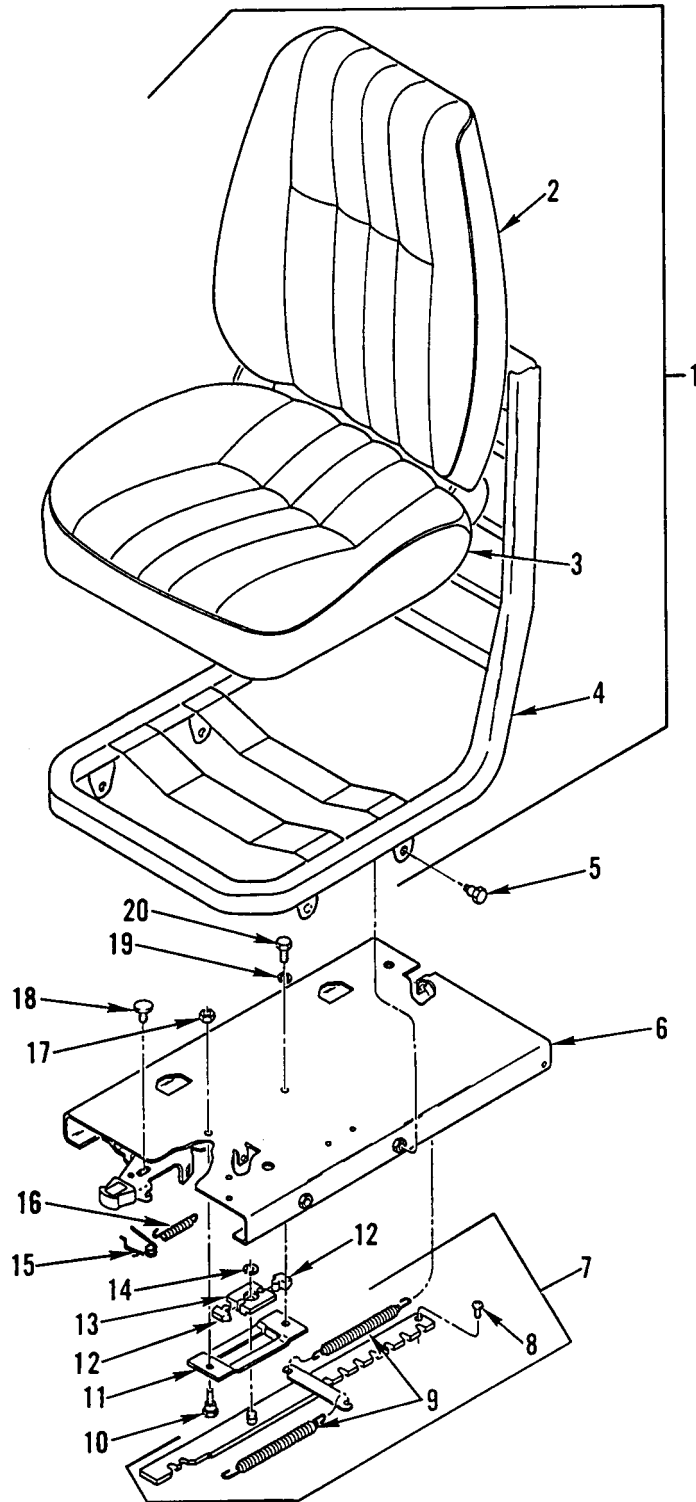

Figure 285. Seat Assembly (M915A2, M916A1)

(1) ITEM NO	(2) SMR CODE	(3) NSN	(4) CAGEC	(5) PART NUMBER	(6) DESCRIPTION AND USABLE ON CODES(UOC)	(7) QTY
GROUP 1806 UPHOLSTERY, SEATS, AND CARPETS						
FIG. 285 SEAT ASSEMBLY (M915A2, M916A1)						
1	XAOOO		3B481	1111134-002	SEAT,PAD AND FRAME.....	1
					UOC:5A2,6A1	
2	PFOFF	2540013291682	3B481	6106537-364	.CUSHION,SEAT BACK,V.....	1
					UOC:5A2,6A1	
3	PFOFF	2540013298654	3B481	1107585-600	.CUSHION,SEAT,VEHICU.....	1
					UOC:5A2,6A1	
4	XAOZZ		3B481	1107485-032	.FRAME ASSY,SEAT.....	1
					UOC:5A2,6A1	
5	PAOZZ	5306013342813	3B481	106079-002	BOLT,SHOULDER M8 X 1.25 X 22.50MM..	4
					UOC:5A2,6A1	
6	XAOZZ		3B481	1106529-002	CHANNEL ASSY.....	1
					UOC:5A2,6A1	
7	XAOOO		3B481	1106004-002	LATCH BAR ASSY.....	1
					UOC:5A2,6A1	
8	PAOZZ	5305013327560	3B481	106713-001	.SCREW,MACHINE 5/16-18 X .25 PHILLIPS.....	1
					UOC:5A2,6A1	
9	KFOZZ		3B481	1105957-002	.SPRING,ISOLATOR PART OF KIT P/N 6107838-001.....	2
					UOC:5A2,6A1	
10	PFOZZ	5306013344639	3B481	1106051-002	BOLT,SHOULDER M8 X 1.25 X 24MM.....	1
					UOC:5A2,6A1	
11	PAOZZ	5340013326591	3B481	1106001-002	BRACKET,MULTIPLE AN.....	1
					UOC:5A2,6A1	
12	XDOZZ		3B481	1105995-002	BUMPER,NONMETALLIC.....	2
					UOC:5A2,6A1	
13	PFOZZ	5365013326548	3B481	1105999-002	SPACER,PLATE.....	1
					UOC:5A2,6A1	
14	PAOZZ	5340013326692	3B481	6222091-001	HARDWARE KIT,MECHAN.....	1
					UOC:5A2,6A1	
15	KFOZZ		3B481	1106214-002	SPRING,LATCH PART OF KIT P/N 6107838 -001.....	1
					UOC:5A2,6A1	
16	KFOZZ		3B481	1106065-002	SPRING,TORSION PART OF KIT P/N 6107838-001.....	1
					UOC:5A2,6A1	
17	PAOZZ	5310013327253	3B481	1349236-002	NUT,SELF-LOCKING,HE M8 X 1.25.....	1
					UOC:5A2,6A1	
18	PFOZZ	5315013328516	3B481	1106049-002	PIN,GROOVED,HEADED.....	1
					UOC:5A2,6A1	
19	PAOZZ	5310013334542	3B481	1104385-002	WASHER,LOCK.....	1
					UOC:5A2,6A1	
20	PAOZZ	5305013507067	3B481	1102769-001	SCREW,CAP,HEXAGON H M8 X 1.25 X 12.0 MM.....	1
					UOC:5A2,6A1	

END OF FIGURE

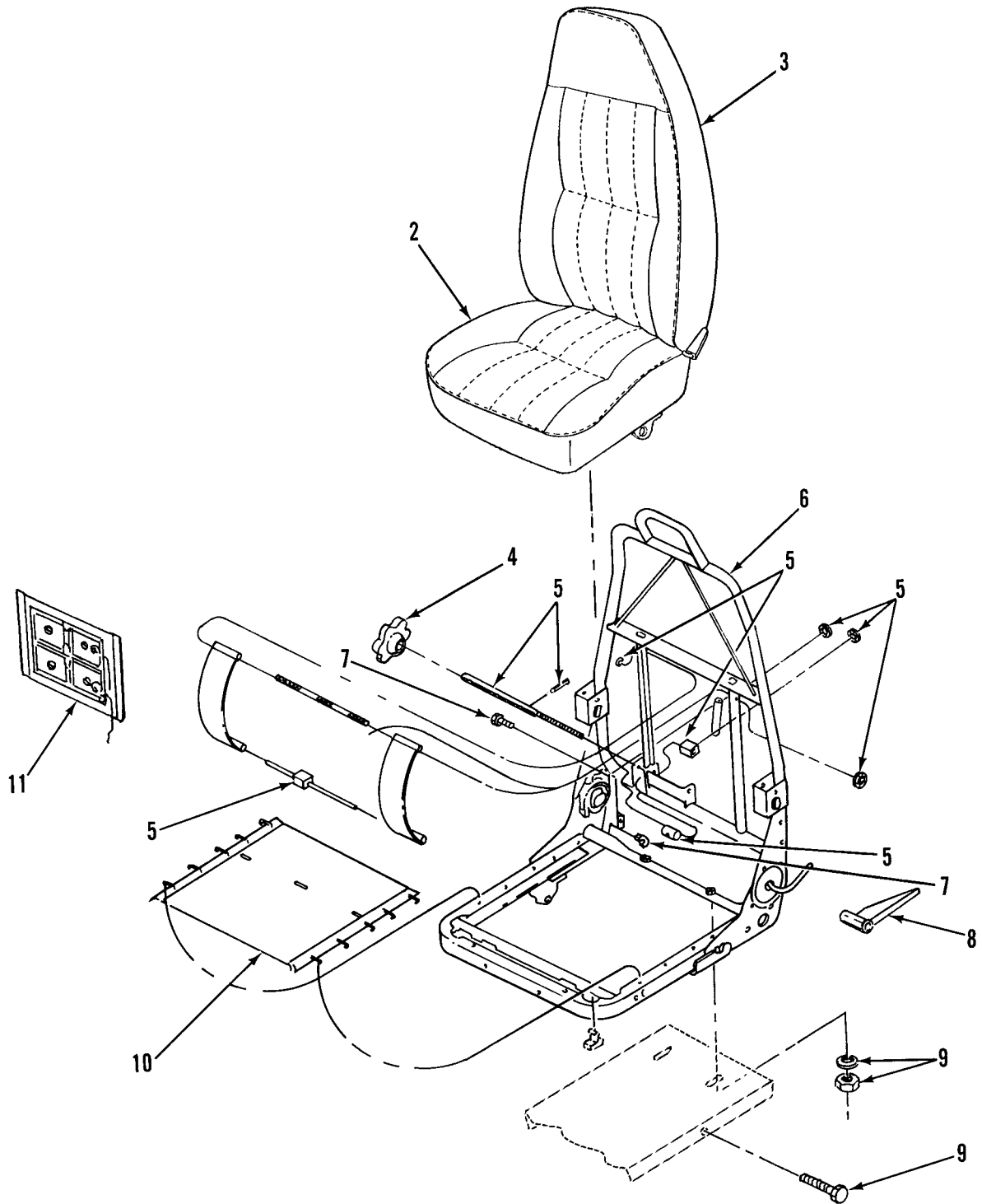
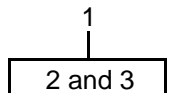

Figure 286. Seat Assembly (M916A2, M917A1's)

(1) ITEM NO	(2) SMR CODE	(3) NSN	(4) CAGEC	(5) PART NUMBER	(6) DESCRIPTION AND USABLE ON CODES(UOC)	(7) QTY
GROUP 1806 UPHOLSTERY, SEATS, AND CARPETS						
FIG. 286 SEAT ASSEMBLY (M916A2, M917A1'S)						
1	XAOOO		3B481	1111134-002	SEAT,PAD AND FRAME.....	1
					UOC: 6A2, 7A1, 7E1	
2	PFOFF	2540013298654	3B481	1107585-600	.CUSHION,SEAT,VEHICU.....	1
					UOC: 6A2, 7A1, 7E1	
3	PFOFF	2540013291682	3B481	6106537-364	.CUSHION,SEAT BACK,V.....	1
					UOC: 6A2, 7A1, 7E1	
4	XDOZZ		3B481	6200413-002	KNOB,LUMBAR.....	1
					UOC: 6A2, 7A1, 7E1	
5	PFOZZ	2540014426300	3B481	6222137-001	PARTS KIT,SEAT,VEHI.....	1
					UOC: 6A2, 7A1, 7E1	
6	XAOZZ		3B481	6200908-001	FRAME ASSY,MID BACK.....	1
					UOC: 6A2, 7A1, 7E1	
7	PFOZZ	2540014426334	3B481	6107030-001	PARTS KIT,SEAT,VEHI.....	1
					UOC: 6A2, 7A1, 7E1	
8	PFOZZ	5340014411096	3B481	6103653-003	GRIP,HANDLE.....	1
					UOC: 6A2, 7A1, 7E1	
9	PAOZZ	5340014448409	3B481	6222007-001	HARDWARE KIT,MECHAN.....	1
					UOC: 6A2, 7A1, 7E1	
10	PFOZZ	2540014420354	3B481	6222157-001	SUPPORT,SEAT,VEHICU.....	1
					UOC: 6A2, 7A1, 7E1	
11	PAOZZ	2540014427345	3B481	6222141-001	BLADDER,LUMBAR AIR.....	1
					UOC: 6A2, 7A1, 7E1	

END OF FIGURE

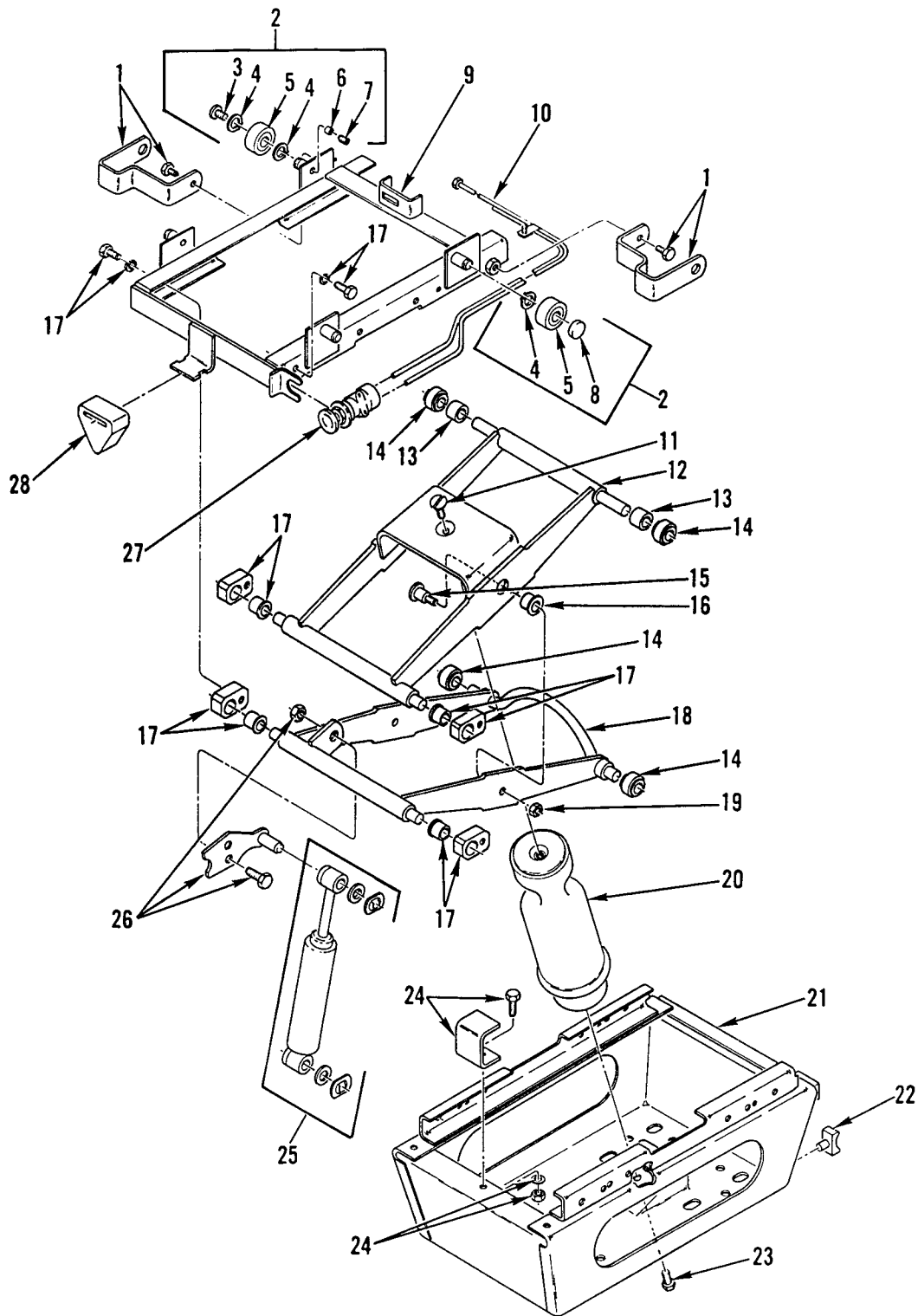

Figure 287. Seat Base Assembly (M915A2, M916A1)

(1) ITEM NO	(2) SMR CODE	(3) NSN	(4) CAGEC	(5) PART NUMBER	(6) DESCRIPTION AND USABLE ON CODES(UOC)	(7) QTY
GROUP 1806 UPHOLSTERY, SEATS, AND CARPETS						
FIG. 287 SEAT BASE ASSEMBLY (M915A2, M916A1)						
1	PFOZZ	5342013319612	3B481	6102812-001	BRACKET,VEHICULAR S INCLUDES ATTACHING PARTS.....	2
					UOC:5A2,6A1	
2	PAOZZ	3990013339342	86845	1106729-001	ROLLER UNIT,RAIL TY.....	1
					UOC:5A2,6A1	
3	KFOZZ		3B481	1104926-002	.PAD,THRUST DELRIN PART OF KIT P/N 6107838-001.....	2
					UOC:5A2,6A1	
4	KFOZZ		3B481	1105712-002	.RING,RETAINING PART OF KIT P/N 6107838-001.....	6
					UOC:5A2,6A1	
5	KFOZZ		3B481	1200025-001	.BEARING,RDL BALL PART OF KIT P/N 6107838-001.....	4
					UOC:5A2,6A1	
6	KFOZZ		3B481	1104984-002	.TUBE,RUBBER PART OF KIT P/N 6107838-001.....	2
					UOC:5A2,6A1	
7	KFOZZ		3B481	1106834-002	.SETSCREW 10 MM PART OF KIT P/N 6107838-001.....	2
					UOC:5A2,6A1	
8	KFOZZ		3B481	1064790-002	.CAP,END PART OF KIT P/N 6107838-001	2
					UOC:5A2,6A1	
9	XAOZZ		3B481	1106039-002	UPPER PLATE ASSY.....	1
					UOC:5A2,6A1	
10	PAOZZ	4720013321604	3B481	1107352-002	TUBING ASSEMBLY,NON INCLUDES ATTACHING PARTS.....	1
					UOC:5A2,6A1	
11	PAOZZ	5305013327219	3B481	107913-001	SCREW,CAP,SOCKET HE FLT HD M8 X 1.25 X 25 MM.....	1
					UOC:5A2,6A1	
12	XAOZZ		3B481	1106025-002	LEVER ASSY,INNER.....	1
					UOC:5A2,6A1	
13	PAOZZ	5365013328439	3B481	1063016-002	SPACER,SLEEVE.....	2
					UOC:5A2,6A1	
14	KFOZZ		3B481	1100642-001	ROLLER ASSY PART OF KIT P/N 6107838-001.....	4
					UOC:5A2,6A1	
15	KFOZZ		3B481	1106617-002	BOLT,SHOULDER PART OF KIT P/N 6107838-001.....	2
					UOC:5A2,6A1	
16	KFOZZ		3B481	1063248-801	BEARING,MULTILUBE PART OF KIT P/N 6107838-001.....	6
					UOC:5A2,6A1	
17	PAOZZ	3120013327172	3B481	1106748-001	PARTS KIT,BEARING R INCLUDES ATTACHING PARTS.....	1
					UOC:5A2,6A1	
18	XAOZZ		3B481	1106026-002	LEVER ASSY,OUTER.....	1

WP 0002 00

TM 9-2320-363-24P

(1) ITEM NO	(2) SMR CODE	(3) NSN	(4) CAGEC	(5) PART NUMBER	(6) DESCRIPTION AND USABLE ON CODES(UOC)	(7) QTY
19	PAOZZ	5310013327253	3B481	1349236-002	UOC:5A2,6A1 NUT,SELF-LOCKING,HE M8 X 1.25 PART OF KIT P/N 6107838-001.....	2
20	PAOZZ	2510013326037	3B481	6222086-001	UOC:5A2,6A1 AIR SPRING,VEHICULA.....	1
21	XAOZZ		3B481	1106019-004	UOC:5A2,6A1 RISER ASSY.....	1
22	KFOZZ		3B481	1104950-001	UOC:5A2,6A1 UP STOP PART OF KIT P/N 6107838-001.	2
23	PAOZZ	5305013334516	3B481	107226-001	UOC:5A2,6A1 SCREW,CAP,HEXAGON H M8 X 1.25 X 30 MM.....	1
24	KFOZZ		3B481	1106335-004.	UOC:5A2,6A1 BRACKET,DOUBLE ANGL INCLUDES ATTACHING PARTS.....	1
25	PAOZZ	2530013330722	3B481	6222080-001	UOC:5A2,6A1 VALVE,BLEEDER,HYDRA.....	1
26	PAOZZ	5340013336624	3B481	6106021-002	UOC:5A2,6A1 LEVER,MANUAL CONTRO.....	2
27	PAOZZ	2530013330721	3B481	6222077-001	UOC:5A2,6A1 VALVE,BRAKE,PROPOR.....	1
28	PAOZZ	5340013326705	3B481	1102770-001	UOC:5A2,6A1 BUMPER,NONMETALLIC.....	1

END OF FIGURE





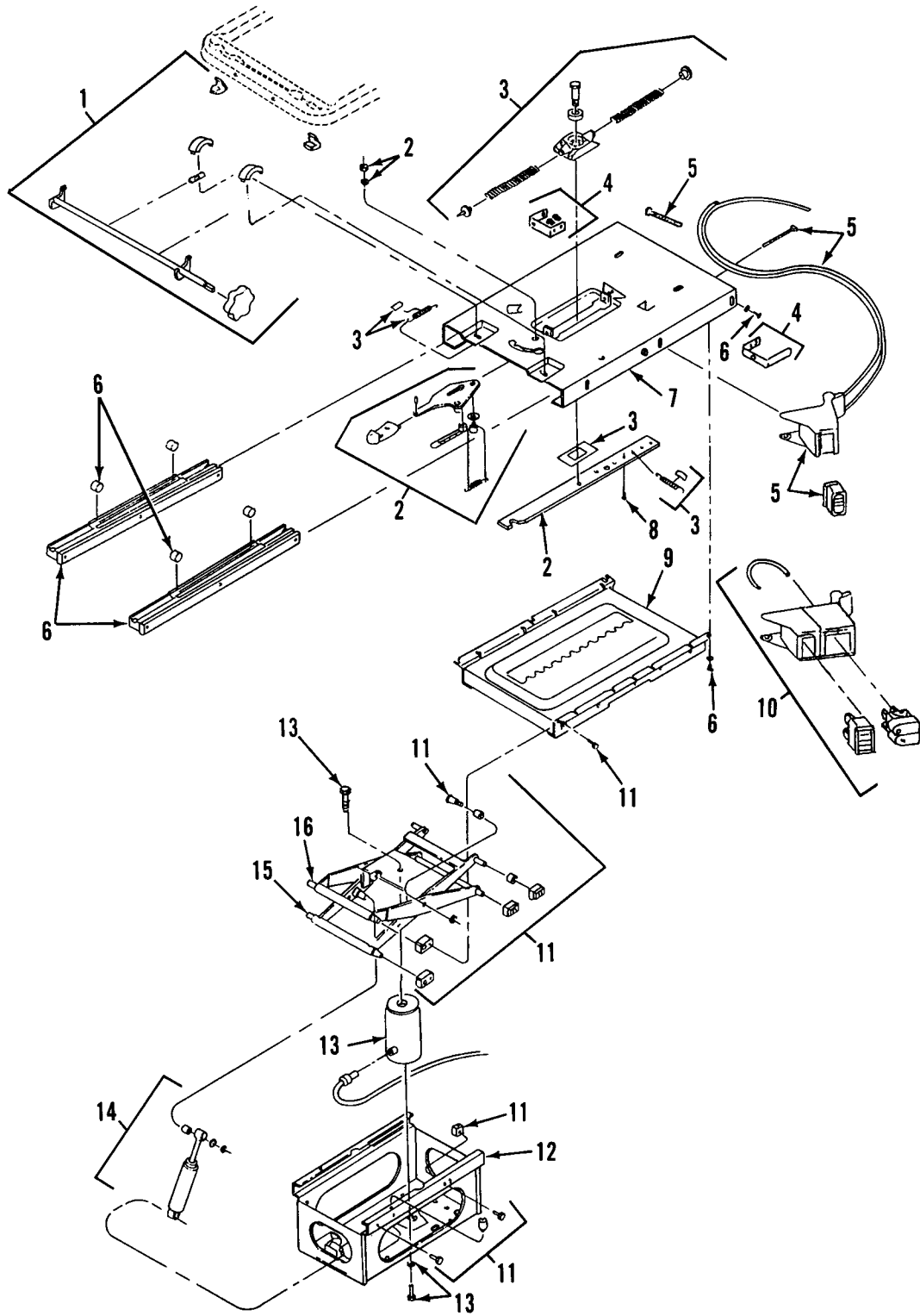

Figure 288. Seat Base Assembly (M916A2, M917A1's)

(1) ITEM NO	(2) SMR CODE	(3) NSN	(4) CAGEC	(5) PART NUMBER	(6) DESCRIPTION AND USABLE ON CODES(UOC)	(7) QTY
GROUP 1806 UPHOLSTERY, SEATS, AND CARPETS						
FIG. 288 SEAT BASE ASSEMBLY (M916A2, M917A1'S)						
1	PFOZZ	2540014437190	3B481	6222135-001	PARTS KIT,SEAT,VEHI..... UOC:6A2,7A1,7E1	1
2	PAOZZ	2540014437171	3B481	6222134-001	PARTS KIT,SEAT,VEHI..... UOC:6A2,7A1,7E1	1
3	PFOZZ	2540014426200	3B481	6222133-001	PARTS KIT,SEAT,VEHI..... UOC:6A2,7A1,7E1	1
4	XDOZZ		3B481	6222005-001	ICP BRACKET SET..... UOC:6A2,7A1,7E1	1
5	PAOZZ	2530014426337	3B481	6222136-002	PARTS KIT,RELAY VAL..... UOC:6A2,7A1,7E1	1
6	PFOZZ	2540014426209	3B481	6222132-001	PARTS KIT,SEAT,VEHI..... UOC:6A2,7A1,7E1	1
6	PFOZZ	2540014530600	3B481	6222165-001	ADJUSTER,VEHICULAR NEW CONFIGURATION..... UOC:6A2,7A1,7E1	1
7	XDOZZ		3B481	6200641-004	ISOLATOR ASSY OLD CONFIGURATION.... UOC:6A2	1
8	XDOZZ		3B481	6222138-001	RESTRICTOR,FORE/AFT..... UOC:6A2,7A1,7E1	1
9	XDOZZ		3B481	6200640-001	PLATE,UPPER OLD CONFIGURATION..... UOC:6A2	1
9	XDOZZ		3B481	6201570-001	PLATE,UPPER NEW CONFIGURATION..... UOC:6A2,7A1,7E1	1
10	PAOZZ	2530014437325	3B481	6222136-001	PARTS KIT,RELAY VAL..... UOC:6A2,7A1,7E1	1
11	PAOZZ	2540014437153	3B481	6222076-001	PARTS KIT,SEAT,VEHI..... UOC:6A2,7A1,7E1	1
12	XDOZZ		3B481	6200061-001	RISER..... UOC:6A2,7A1,7E1	1
13	PAOZZ	2510013326037	3B481	6222086-001	AIR SPRING,VEHICULA..... UOC:6A2,7A1,7E1	1
14	PAOZZ	2540014428180	3B481	6222067-001	ADJUSTER,VEHICULAR..... UOC:6A2,7A1,7E1	1
15	XDOZZ		3B481	6200095-001	LEVER ASSY,INNER..... UOC:6A2,7A1,7E1	1
16	XDOZZ		3B481	6065662-002	LEVER ASSY,OUTER..... UOC:6A2,7A1,7E1	1

END OF FIGURE

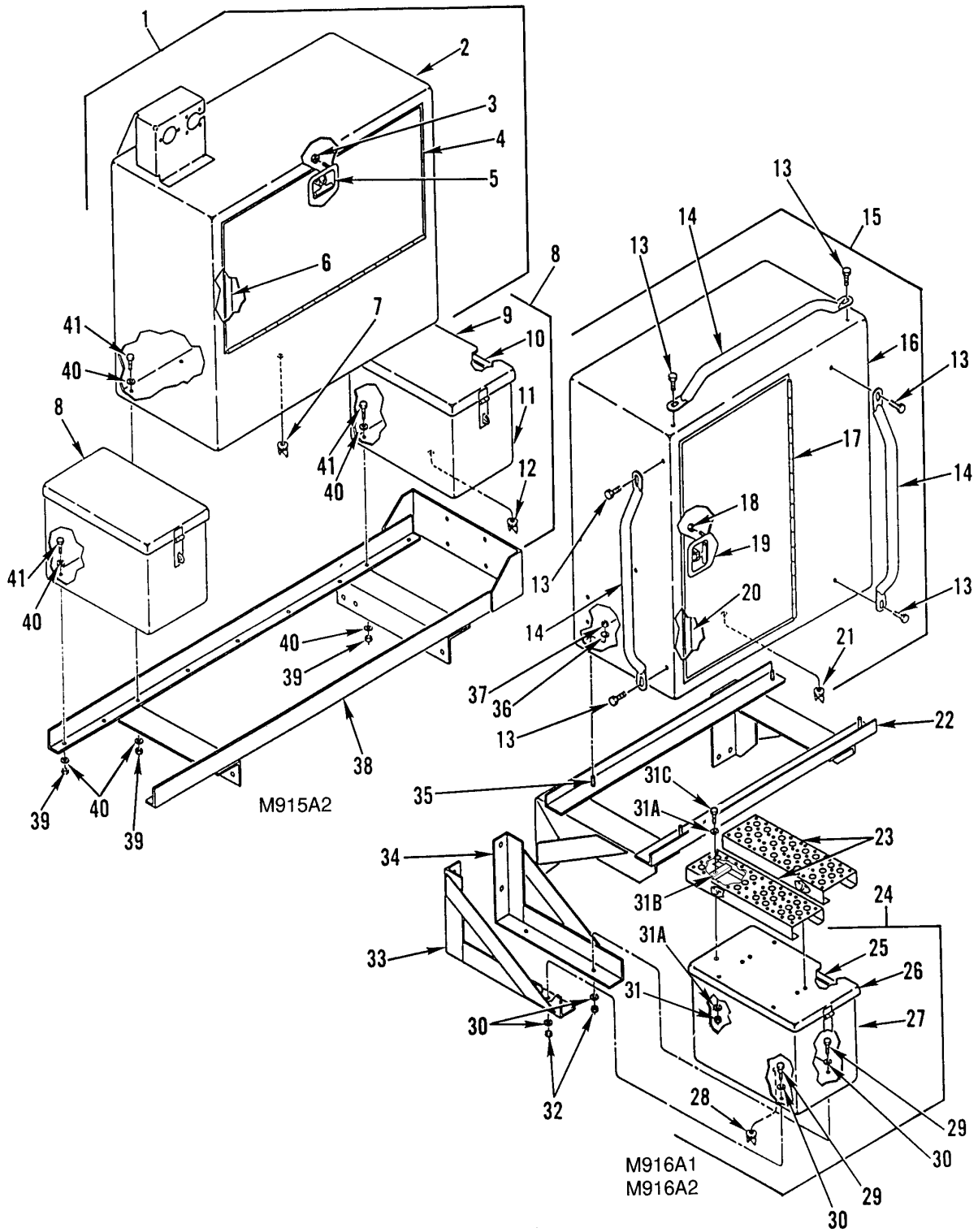

Figure 289. Personnel and Tire Chain Boxes (M915A2, M916A1, M916A2)

(1) ITEM NO	(2) SMR CODE	(3) NSN	(4) CAGEC	(5) PART NUMBER	(6) DESCRIPTION AND USABLE ON CODES(UOC)	(7) QTY
					GROUP 1808 STOWAGE RACKS, BOXES, STRAPS, CARRYING CASES, CABLE REELS, HOSE REELS, ETC. FIG. 289 PERSONNEL AND TIRE CHAIN BOXES (M915A2, M916A1, M916A2)	
1	PFOOO	2540013369996	64678	A22-35193-001	BOX,ACCESSORIES STO.....	1
					UOC:5A2	
2	XAOZZ		64678	A22-38642-000	.BOX.....	1
					UOC:5A2	
3	PAOZZ	5310000881251	81349	M45913/1-4CG5C	.NUT,SELF-LOCKING,HE 1/4-20UNC.....	4
					UOC:5A2	
4	XAOZZ		64678	A22-38715-000	.DOOR,EQPT BOX.....	1
					UOC:5A2	
5	PAOZZ	2540013575687	64678	SIE/481STUDS	.LATCH,DOOR,VEHICULA.....	1
					UOC:5A2	
6	MOOZZ		64678	48-02471-001X8	.SEAL,DOOR MAKE FROM CAGE 64678,PN 48-02471-001,8 FT.....	1
					UOC:5A2	
7	PAOZZ	4820011971880	18265	P14-9099	.VALVE,VACUUM BREAKI.....	1
					UOC:5A2	
8	PFOZZ	2540013369997	64678	A22-35191-000	BOX,ACCESSORIES STO.....	2
					UOC:5A2	
9	XAOZZ		64678	A22-38623-000	.LID,BOX.....	1
					UOC:5A2	
10	MOOZZ	5330013563175	64678	22-35191-010	.RUBBER STRIP MAKE FROM CAGE 64678, PN 48-02412-525.....	1
					UOC:5A2	
11	XAOZZ		64678	A22-38622-000	.BOX.....	1
					UOC:5A2	
12	PAOZZ	4820011971880	18265	P14-9099	.VALVE,VACUUM BREAKI.....	1
					UOC:5A2	
13	PAOZZ	5305010491617	81395	21006142-107	SCREW,CAP,HEXAGON H SST,3/8-16.....	6
					UOC:6A1,6A2	
14	PFOZZ	5340013559797	64678	18-26135-001	HANDLE,BOW.....	3
					UOC:6A1,6A2	
15	PFOZZ	2540013377164	64678	A22-35193-000	BOX,ACCESSORIES STO.....	1
					UOC:6A1,6A2	
16	XAOZZ		64678	A22-38641-000	.BOX.....	1
					UOC:6A1,6A2	
17	XAOZZ		64678	A22-38715-000	.DOOR,EQPT BOX.....	1
					UOC:6A1,6A2	
18	PAOZZ	5310000881251	81349	M45913/1-4CG5C	.NUT,SELF-LOCKING,HE 1/4-20UNC.....	4
					UOC:6A1,6A2	
19	PAOZZ	2540013575687	64678	SIE/481STUDS	.LATCH,DOOR,VEHICULA.....	1
					UOC:6A1,6A2	
20	MOOZZ		64678	48-02471-001X8	.SEAL,DOOR MAKE FROM CAGE 64678,PN 48-02471-001,8 FT.....	1
					UOC:6A1,6A2	
21	PAOZZ	4820011971880	18265	P14-9099	.VALVE,VACUUM BREAKI.....	1
					UOC:6A1,6A2	
22	PAOZZ	5340013366977	64678	A22-35796-000	BRACKET,MOUNTING.....	1

(1) ITEM NO	(2) SMR CODE	(3) NSN	(4) CAGEC	(5) PART NUMBER	(6) DESCRIPTION AND USABLE ON CODES(UOC)	(7) QTY
					UOC: 6A1, 6A2	
23	PFOZZ	2510013394477	64678	A06-17158-002	TREAD, METALLIC, NONS.....	2
					UOC: 6A1, 6A2	
24	PFOZZ	2540014463466	64678	A22-35191-001	BOX, ACCESSORIES STO LEFT SIDE.....	1
					UOC: 6A1, 6A2	
24	PFOZZ	2540013370437	64678	A22-35191-002	BOX, ACCESSORIES STO RIGHT SIDE.....	1
					UOC: 6A1, 6A2	
25	MOOZZ	5330013563175	64678	22-35191-010	. RUBBER STRIP MAKE FROM CAGE 64678, PN 48-02412-525.....	1
					UOC: 6A1, 6A2	
26	XAOZZ		64678	A22-38623-001	. LID, BOX.....	1
					UOC: 6A1, 6A2	
27	XAOZZ		64678	A22-38622-001	. BOX.....	1
					UOC: 6A1, 6A2	
28	PAOZZ	4820014814329	18265	P533226	. COCK, POPPET DRAIN.....	1
					UOC: 6A1, 6A2	
29	PAOZZ	5305000680511	80204	B1821BH038C125N	SCREW, CAP, HEXAGON H 3/8-16X1.25....	4
					UOC: 6A1, 6A2	
29	PAOZZ	5305007247224	80204	B1821BH063C250N	SCREW, CAP, HEXAGON H 5/8-11UNC-2A X 2.500.....	4
					UOC: 6A1, 6A2	
30	PAOZZ	5310000806004	96906	MS27183-14	WASHER, FLAT 3/8 IN.....	8
					UOC: 6A1, 6A2	
30	PAOZZ	5310013334538	64678	23-09114-007	WASHER, FLAT 5/8(.71)X1.22X0.18....	16
					UOC: 6A1, 6A2	
31	PAOZZ	5310009133366	96906	MS51922-11	NUT, SELF-LOCKING, HE.....	4
					UOC: 6A1	
31A	PAOZZ	5310000814219	96906	MS27183-12	WASHER, FLAT.....	8
31B	PAOZZ	5340013379231	64678	22-35842-000	CLAMP, BRIDGE.....	4
31C	PAOZZ	5306010758519	96906	MS90725-36	SCREW, CAP, HEXAGON, H.....	4
32	PAOZZ	5310009359021	96906	MS51943-35	NUT, SELF-LOCKING, HE 3/8-16.....	4
					UOC: 6A1, 6A2	
32	PAOZZ	5310002694040	81349	M45913/1-10CG5C	NUT, SELF-LOCKING, HE 5/8-11UNC.....	4
					UOC: 6A1, 6A2	
33	PFOZZ	5340013362290	64678	A22-35199-000	BRACKET, ANGLE.....	2
					UOC: 6A1, 6A2	
34	PFOZZ	5340013362291	64678	A22-35199-001	BRACKET, ANGLE.....	2
					UOC: 6A1, 6A2	
35	PAOZZ	5305000680511	80204	B1821BH038C125N	SCREW, CAP, HEXAGON H 1.250 X 16UNC- 2A.....	4
					UOC: 6A1, 6A2	
36	XDOZZ	5310011775910	64678	23-09114-011	WASHER, FLAT .406 ID X .875 OD X .14 THK.....	20
					UOC: 6A1, 6A2	
37	PAOZZ	5310000874652	81349	M45913/1-6CG5C	NUT, SELF-LOCKING, HE 3/8-16UNC.....	10
					UOC: 6A1, 6A2	
38	PFOZZ	5340013366548	64678	A22-35198-000	BRACKET, MOUNTING.....	1
					UOC: 5A2	
39	PAOZZ	5310000874652	81349	M45913/1-6CG5C	NUT, SELF-LOCKING, HE 3/8-16UNC.....	18
					UOC: 5A2	
40	XDOZZ	5310011775910	64678	23-09114-011	WASHER, FLAT .406 ID X .875 OD X .14 THK.....	36

WP 0002 00

TM 9-2320-363-24P

(1)	(2)	(3)	(4)	(5)	(6)	(7)
ITEM	SMR			PART		
NO	CODE	NSN	CAGEC	NUMBER	DESCRIPTION AND USABLE ON CODES(UOC)	QTY
41	PAOZZ	5305000680511	80204	B1821BH038C125N	SCREW,CAP,HEXAGON H 1.250 X 16UNC- 2A..... UOC:5A2	18

END OF FIGURE

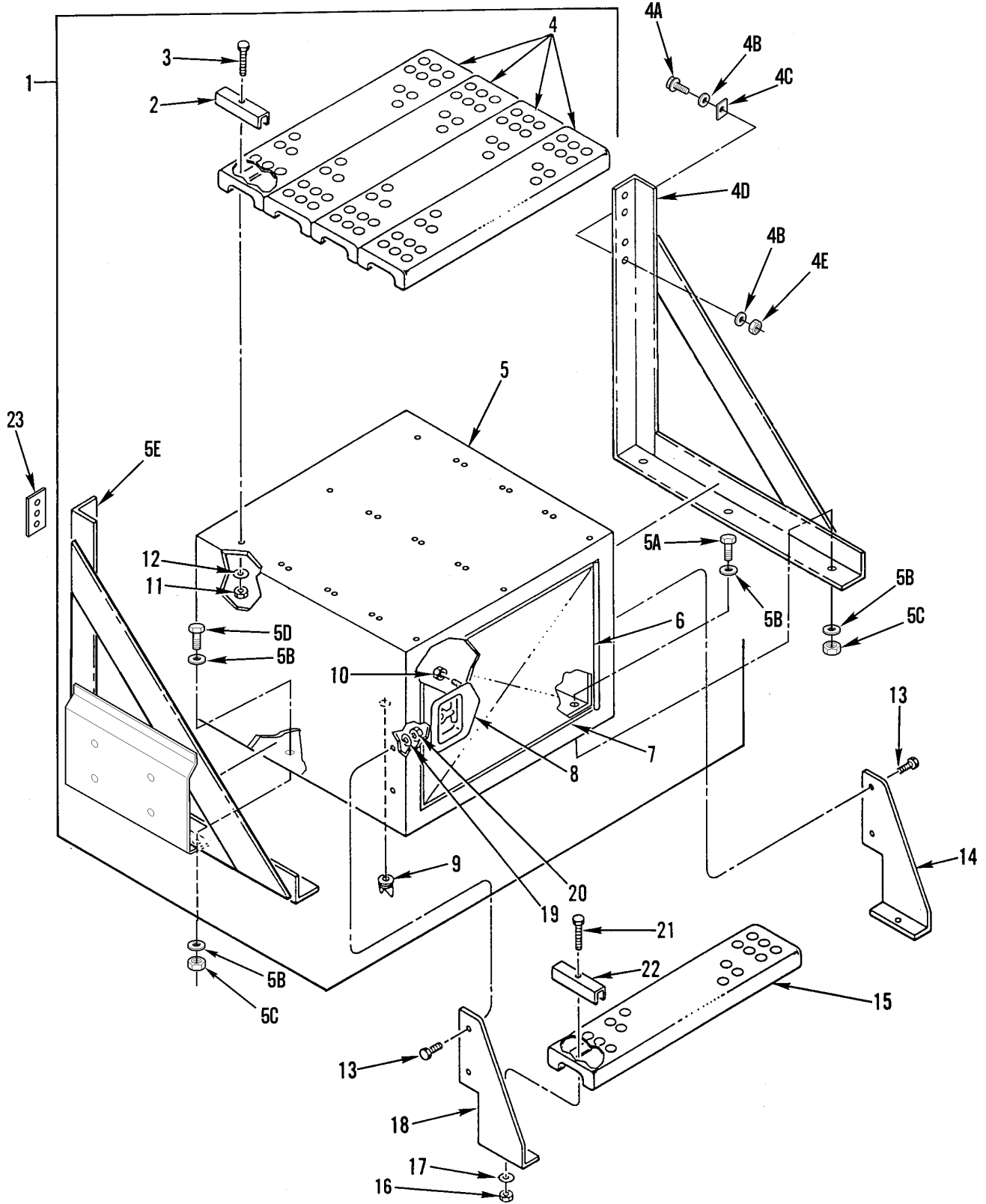

Figure 290. Tractor Equipment Box (M915A2, M916A1, M916A2)



(1) ITEM NO	(2) SMR CODE	(3) NSN	(4) CAGEC	(5) PART NUMBER	(6) DESCRIPTION AND USABLE ON CODES(UOC)	(7) QTY
					GROUP 1808 STOWAGE RACKS, BOXES, STRAPS, CARRYING CASES, CABLE REELS, HOSE REELS, ETC. FIG. 290 TRACTOR EQUIPMENT BOX (M915A2, M916A1, M916A2)	
1	PFOOO	2540013387454	64678	A22-35189-001	BOX,ACCESSORIES STO.....	1
					UOC:5A2	
1	PFOOO		64678	A22-35189-003	BOX,ACCESSORIES STO.....	1
					UOC:7A1,7E1	
1	PFOOO	2540013370438	64678	A22-35189-000	BOX,ACCESSORIES STO.....	1
					UOC:6A1,6A2	
2	PAOZZ	5340013379231	64678	22-35842-000	.CLAMP,BRIDGE QTY=8 5A2/QTY=4 6A1, 6A2.....	8
					UOC:5A2,6A1,6A2	
3	PAOZZ	5306010758519	80205	MS90725-36	.BOLT,MACHINE QTY=8 5A2/QTY=4 6A1, 6A2.....	8
					UOC:5A2,6A1,6A2	
4	PFOZZ	2510013370231	64678	A06-17158-000	.TREAD,METALLIC,NONS QTY=4 5A2/ QTY=2 6A1,6A2.....	4
					UOC:5A2,6A1,6A2	
4A	PAOZZ	5305007247224	80204	B1821BH063C250N	SCREW,CAP,HEXAGON H.....	4
					UOC:7A1,7E1	
4B	PAOZZ	5310013052539	64678	23-09114-000	WASHER,FLAT.....	8
					UOC:7A1,7E1	
4C	PFOZZ		64678	E22-25841-009	SPACER.....	1
					UOC:7A1,7E1	
4D	XDOZZ		64678	A22-42897-001	BRACKET,TOOLBOX,RH.....	1
					UOC:7A1,7E1	
4E	PAOZZ	5310014789028	64678	23-09901-110	NUT,SELF-LOCKING,HE.....	4
					UOC:7A1,7E1	
5	XAOZZ		64678	A22-38640-001	.BOX.....	1
					UOC:5A2	
5	XAOZZ		64678	A22-38640-000	.BOX.....	1
					UOC:6A1,6A2	
5	XAOZZ		64678	A22-38640-003	.BOX.....	1
					UOC:7A1,7E1	
5A	PAOZZ	5305000680511	80204	B1821BH038C125N	SCREW,CAP,HEXAGON H.....	5
					UOC:7A1,7E1	
5B	PAOZZ	5310000806004	96906	MS27183-14	WASHER,FLAT.....	20
					UOC:7A1,7E1	
5C	PAOZZ	5310000874652	96906	MS51922-17	NUT,SELF-LOCKING,HE.....	6
					UOC:7A1,7E1	
5D	PAOZZ	5305000680510	80204	B1821BH038C100N	SCREW,CAP,HEXAGON H.....	2
					UOC:7A1,7E1	
5E	XDOZZ		64678	A22-42897-003	BRACKET,TOOLBOX,LH.....	1
					UOC:7A1,7E1	
6	MOOZZ		64678	48-02471-001X55	.SEAL MAKE FROM CAGE 64678,PN 48- 02471-001,5.5 FT.....	1
					UOC:5A2,6A1,6A2	
6	PAOZZ	5330013565086	64678	22-25294-001	.SEAL 5.5 FT.....	1
					UOC:7A1,7E1	

(1) ITEM NO	(2) SMR CODE	(3) NSN	(4) CAGEC	(5) PART NUMBER	(6) DESCRIPTION AND USABLE ON CODES(UOC)	(7) QTY
7	XAOZZ		64678	A22-38643-000	.DOOR..... UOC: 5A2, 6A1, 6A2	1
8	PAOZZ	2540013575687	64678	SIE/481STUDS	.LATCH, DOOR, VEHICULA..... UOC: 5A2, 6A1, 6A2	1
9	PAOZZ	4820011971880	18265	P14-9099	.VALVE, VACUUM BREAKI..... UOC: 5A2, 6A1, 6A2	1
9	PAOZZ	4820014814329	18265	P533226	COCK, POPPET DRAIN..... UOC: 7A1, 7E1	1
10	PAOZZ	5310000881251	81349	M45913/1-4CG5C	.NUT, SELF-LOCKING, HE 1/4-20UNC..... UOC: 5A2, 6A1, 6A2	4
11	PAOZZ	5310009133366	81349	M45913/1-5CBB	.NUT, SELF-LOCKING, HE QTY=8 5A2/ QTY=4 6A1, 6A2..... UOC: 5A2, 6A1, 6A2	8
12	PAOZZ	5310000814219	96906	MS27183-12	.WASHER, FLAT QTY=16 5A2/QTY=8 6A1, 6A2..... UOC: 5A2, 6A1, 6A2	16
13	PAOZZ	5305000712067	80204	B1821BH050C125N	SCREW, CAP, HEXAGON H 1/2-13UNC-2A X 1.250..... UOC: 5A2, 6A1, 6A2	4
14	PAOZZ	5340013383189	64678	22-35222-001	BRACKET, ANGLE..... UOC: 5A2, 6A1, 6A2	1
15	PFOZZ	2510013392317	64678	681 883 24 01	TREAD, METALLIC, NONS..... UOC: 5A2, 6A1, 6A2	1
16	PAOZZ	5310009133366	81349	M45913/1-5CBB	NUT, SELF-LOCKING, HE 5/16 X 18UNF-2B UOC: 5A2, 6A1, 6A2	2
17	PAOZZ	5310000814219	96906	MS27183-12	WASHER, FLAT .344 ID X .688 OD X .065 THK..... UOC: 5A2, 6A1, 6A2	2
18	PAOZZ	5340013366914	64678	22-35222-000	BRACKET, ANGLE..... UOC: 5A2, 6A1, 6A2	1
19	PAOZZ	5310008095998	96906	MS27183-18	WASHER, FLAT .531 ID X 1.062 OD X .095 THK..... UOC: 5A2, 6A1, 6A2	4
20	PAOZZ	5310002256993	81349	M45913/1-8CG5C	NUT, SELF-LOCKING, HE 1/2-13UNC..... UOC: 5A2, 6A1, 6A2	4
21	PAOZZ	5305002264831	80204	B1821BH031C150N	SCREW, CAP, HEXAGON H 5/16-18UNC-2A X 1.500..... UOC: 5A2, 6A1, 6A2	2
22	PAOZZ	5340013326696	64678	681 883 00 32	STRAP, RETAINING..... UOC: 5A2, 6A1, 6A2	2
23	XDOZZ		64678	22-45406-001	SPACER..... UOC: 7A1, 7E1	1

END OF FIGURE



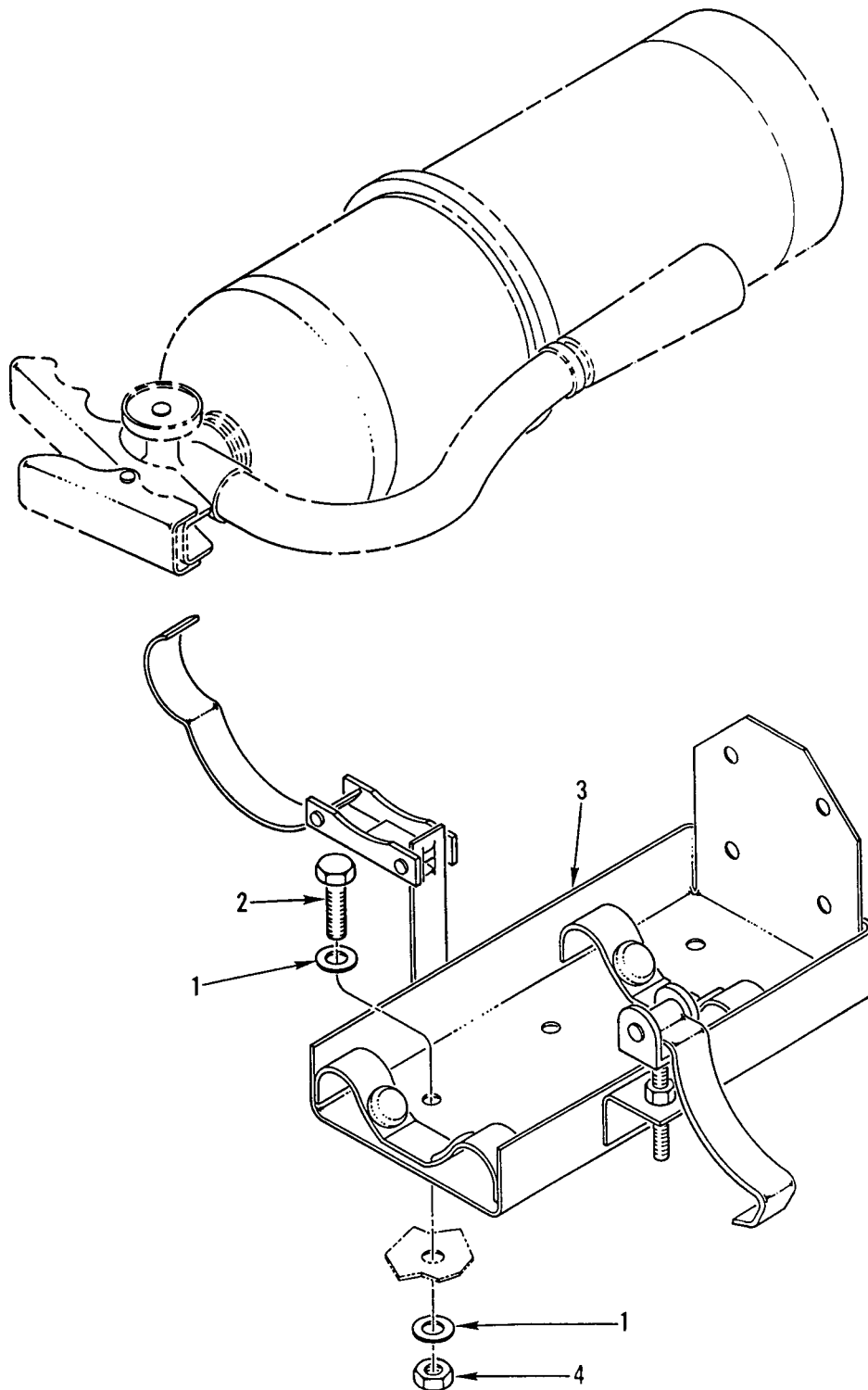

Figure 291. Fire Extinguisher Bracket

WP 0002 00

TM 9-2320-363-24P

(1)	(2)	(3)	(4)	(5)	(6)	(7)
ITEM	SMR			PART		
NO	CODE	NSN	CAGEC	NUMBER	DESCRIPTION AND USABLE ON CODES(UOC)	QTY
					GROUP 1808 STOWAGE RACKS, BOXES, STRAPS, CARRYING CASES, CABLE REELS, HOSE REELS, ETC. FIG. 291 FIRE EXTINGUISHER BRACKET	
1	PAOZZ	5310008094058	96906	MS27183-10	WASHER,FLAT .281 ID X .625 OD X .065 THK.....	8
2	PAOZZ	5305013367014	64678	23-10414-150	SCREW,MACHINE 1/4-20,ZINK.....	4
3	PAOZZ	4210012821789	54905	809	BRACKET,FIRE EXTING.....	1
4	PAOZZ	5310000881251	81349	M45913/1-4CG5C	NUT,SELF-LOCKING,HE 1/4-20UNC.....	4

END OF FIGURE

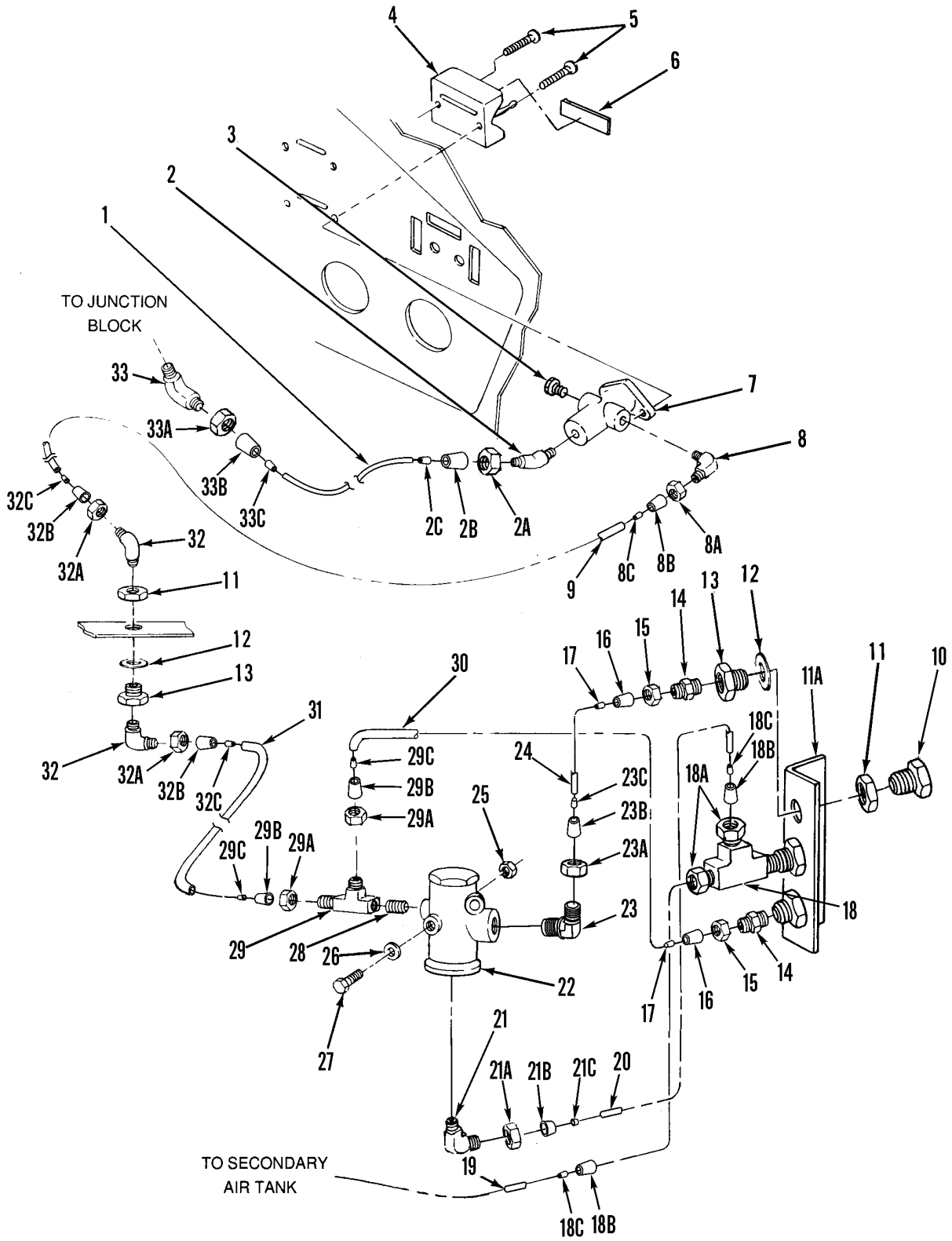

Figure 292. Tailgate Air Lines

(1) ITEM NO	(2) SMR CODE	(3) NSN	(4) CAGEC	(5) PART NUMBER	(6) DESCRIPTION AND USABLE ON CODES(UOC)	(7) QTY
GROUP 1810 CARGO BODY FIG. 292 TAILGATE AIR LINES (M917A1'S)						
1	MOOZZ		64678	48-00101-010X48	HOSE 48 IN. MAKE FROM BULK PFT-6B-BLK-100 (61424).....	1
2	PAOZZ	4730012275373	93061	279NTA-6-2	ELBOW,PIPE TO TUBE 45 DEGREE.....	1
2A	PAOZZ	4730010487873	93061	61NTA-6	.NUT,TUBE COUPLING.....	1
2B	PAOZZ	4730010485260	93061	60NTA-6	.SLEEVE,COMPRESSION,.....	1
2C	PAOZZ	4730010564990	93061	63NTA-6	.INSERT,TUBE FITTING.....	1
3	PAOZZ	4730013326000	93061	VS219P-2	PLUG,PIPE.....	1
4	PAOZZ	2590013575444	64678	681 429 12 47	COVER,VEHICULAR COM.....	1
5	PAOZZ	5305014419376	64678	23-12195-075	SCREW,MACHINE 10-24UNC X 0.75 TORX HD, DOG POINT.....	2
6	XDOZZ		64678	24-00408-019	LABEL,TAILGATE RELE.....	1
7	PAOZZ	2530013325446	06721	N13440DL	VALVE,BRAKE PNEUMAT.....	1
8	PAOZZ	4730011341278	93061	269NTA-6-2	ELBOW,PIPE TO TUBE 90 DEGREE.....	1
8A	PAOZZ	4730010487873	93061	61NTA-6	.NUT,TUBE COUPLING.....	1
8B	PAOZZ	4730010485260	93061	60NTA-6	.SLEEVE,COMPRESSION,.....	1
8C	PAOZZ	4730010564990	93061	63NTA-6	.INSERT,TUBE FITTING.....	1
9	MOOZZ		64678	48-00101-010X72	HOSE 72 IN. MAKE FROM BULK PN: PFT-6B-BLK-100 (61424).....	1
10	PAOZZ	4730013325999	93061	VS211P-6	PLUG.....	3
11	PAOZZ	5310003251900	80205	NAS1021N17	NUT,SELF-LOCKING,HE 1-14 NF.....	4
11A	XDOZZ		64678	06-21189-001	BRACKET.....	1
12	PAOZZ	5310005826714	96906	MS35333-49	WASHER,LOCK 1 IN.....	4
13	PAOZZ	4730013328722	64678	23-11808-003	ADAPTER BUSHING.....	4
13A	PAOZZ	4730010487873	93061	61NTA-6	.NUT,TUBE COUPLING.....	1
13B	PAOZZ	4730010485260	93061	60NTA-6	.SLEEVE,COMPRESSION,.....	1
13C	PAOZZ	4730010564990	93061	63NTA-6	.INSERT,TUBE FITTING.....	1

(1) ITEM NO	(2) SMR CODE	(3) NSN	(4) CAGEC	(5) PART NUMBER	(6) DESCRIPTION AND USABLE ON CODES(UOC)	(7) QTY
14	PAOZZ	4730010969128	93061	68NTA-6-6	UOC: 7A1, 7E1 ADAPTER, STRAIGHT, PI.....	2
15	PAOZZ	4730010487873	93061	61NTA-6	UOC: 7A1, 7E1 .NUT, TUBE COUPLING.....	2
16	PAOZZ	4730010485260	93061	60NTA-6	UOC: 7A1, 7E1 .SLEEVE, COMPRESSION, .....	2
17	PAOZZ	4730010564990	93061	63NTA-6	UOC: 7A1, 7E1 .INSERT, TUBE FITTING.....	2
18	PAOZZ	4730012831876	93061	VS271NTA-6-6	UOC: 7A1, 7E1 TEE, PIPE TO TUBE.....	1
18A	PAOZZ	4730010487873	93061	61NTA-6	UOC: 7A1, 7E1 .NUT, TUBE COUPLING.....	2
18B	PAOZZ	4730010485260	93061	60NTA-6	UOC: 7A1, 7E1 .SLEEVE, COMPRESSION, .....	2
18C	PAOZZ	4730010564990	93061	63NTA-6	UOC: 7A1, 7E1 .INSERT, TUBE FITTING.....	2
19	MOOZZ		64678	48-00101-010X264	UOC: 7A1, 7E1 HOSE 264 IN. MAKE FROM BULK PN: PFT-6B-BLK-100 (61424).....	1
20	MOOZZ		64678	48-00101-010X96	UOC: 7A1, 7E1 HOSE 96 IN. MAKE FROM BULK PN: PFT- 6B-BLK-100 (61424).....	1
21	PAOZZ	4730012443552	93061	VS269NTA-6-4	UOC: 7A1, 7E1 ELBOW, PIPE TO TUBE.....	1
21A	PAOZZ	4730010487873	93061	61NTA-6	UOC: 7A1, 7E1 .NUT, TUBE COUPLING.....	1
21B	PAOZZ	4730010485260	93061	60NTA-6	UOC: 7A1, 7E1 .SLEEVE, COMPRESSION, .....	1
21C	PAOZZ	4730010564990	93061	63NTA-6	UOC: 7A1, 7E1 .INSERT, TUBE FITTING.....	1
22	PAOZZ	2530010616384	06853	281459	UOC: 7A1, 7E1 INVERSION VALVE.....	1
23	PAOZZ	4730012443552	93061	VS269NTA-6-4	UOC: 7A1, 7E1 ELBOW, PIPE TO TUBE.....	1
23A	PAOZZ	4730010487873	93061	61NTA-6	UOC: 7A1, 7E1 .NUT, TUBE COUPLING.....	1
23B	PAOZZ	4730010485260	93061	60NTA-6	UOC: 7A1, 7E1 .SLEEVE, COMPRESSION, .....	1
23C	PAOZZ	4730010564990	93061	63NTA-6	UOC: 7A1, 7E1 .INSERT, TUBE FITTING.....	1
24	MOOZZ		64678	48-00101-010X96	UOC: 7A1, 7E1 HOSE 96 IN. MAKE FROM BULK PN: PFT- 6B-BLK-100 (61424).....	1
25	PAOZZ	5310013336436	64678	23-10340-125	UOC: 7A1, 7E1 NUT, SELF-LOCKING, AS 1/4-20.....	2
26	PAOZZ	5310008094058	96906	MS27183-10	UOC: 7A1, 7E1 WASHER, FLAT 1/4 IN.....	2
27	PAOZZ	5305000712514	80204	B1821BH025C275N	UOC: 7A1, 7E1 SCREW, CAP, HEXAGON H 1/4-20 X 2.75..	2
28	PAOZZ	4730009526531	93061	222P-4-2	UOC: 7A1, 7E1 REDUCER, PIPE.....	1



WP 0002 00

TM 9-2320-363-24P

(1) ITEM NO	(2) SMR CODE	(3) NSN	(4) CAGEC	(5) PART NUMBER	(6) DESCRIPTION AND USABLE ON CODES(UOC)	(7) QTY
29	PAOZZ	4730011347760	93061	271NTA-6-4	TEE,PIPE TO TUBE..... UOC:7A1,7E1	1
29A	PAOZZ	4730010487873	93061	61NTA-6	.NUT,TUBE COUPLING..... UOC:7A1,7E1	2
29B	PAOZZ	4730010485260	93061	60NTA-6	.SLEEVE,COMPRESSION..... UOC:7A1,7E1	2
29C	PAOZZ	4730010564990	93061	63NTA-6	.INSERT,TUBE FITTING..... UOC:7A1,7E1	2
30	MOOZZ		64678	48-00101-010X96	HOSE 96 IN. MAKE FROM BULK PN: PFT- 6B-BLK-100 (61424)..... UOC:7A1,7E1	1
31	MOOZZ		64678	48-00101-010X144	HOSE 144 IN. MAKE FROM BULK PN: PFT-6B-BLK-100 (61424)..... UOC:7A1,7E1	1
32	PAOZZ	4730012441226	93061	VS269NTA-6-6	ELBOW,PIPE TO TUBE 90 DEGREE..... UOC:7A1,7E1	2
32A	PAOZZ	4730010487873	93061	61NTA-6	.NUT,TUBE COUPLING..... UOC:7A1,7E1	2
32B	PAOZZ	4730010485260	93061	60NTA-6	.SLEEVE,COMPRESSION,..... UOC:7A1,7E1	2
32C	PAOZZ	4730010564990	93061	63NTA-6	.INSERT,TUBE FITTING..... UOC:7A1,7E1	2
33	PAOZZ	4730010862864	93061	VS279NTA-6-6	ELBOW,PIPE TO TUBE 45 DEGREE..... UOC:7A1,7E1	1
33A	PAOZZ	4730010487873	93061	61NTA-6	.NUT,TUBE COUPLING..... UOC:7A1,7E1	1
33B	PAOZZ	4730010485260	93061	60NTA-6	.SLEEVE,COMPRESSION,..... UOC:7A1,7E1	1
33C	PAOZZ	4730010564990	93061	63NTA-6	.INSERT,TUBE FITTING..... UOC:7A1,7E1	1

END OF FIGURE

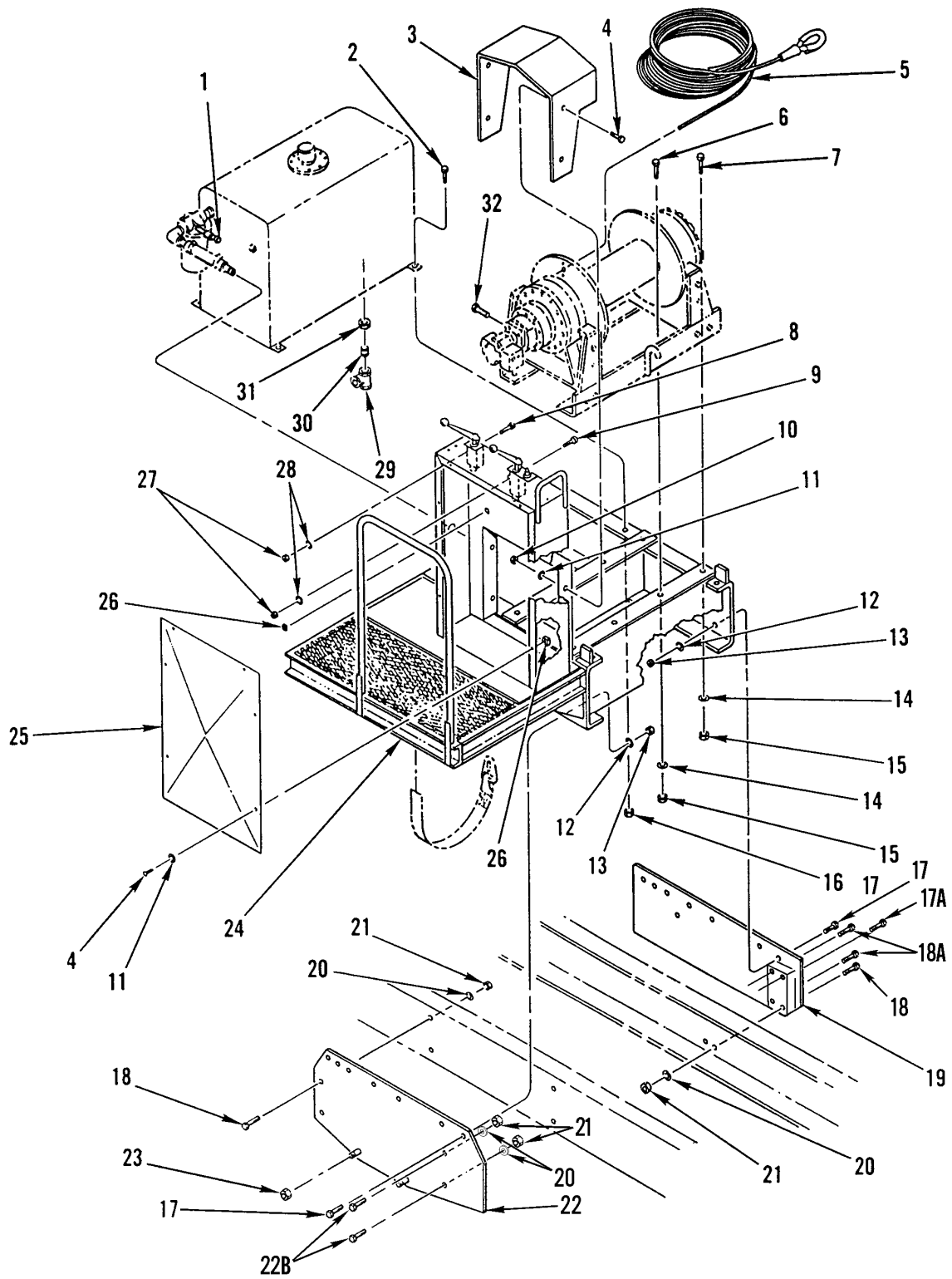

Figure 293. Hydraulic Winch Platform and Wire Rope (M916A1, M916A2)

(1) ITEM NO	(2) SMR CODE	(3) NSN	(4) CAGEC	(5) PART NUMBER	(6) DESCRIPTION AND USABLE ON CODES(UOC)	(7) QTY
					GROUP 20 HOIST, WINCH, CAPSTAN, WINDLASS, POWER CONTROL UNIT, AND POWER TAKE-OFF GROUP 2001 HOIST, CAPSTAN, WINDLASS, CRANE, OR WINCH ASSEMBLY FIG. 293 HYDRAULIC WINCH PLATFORM AND WIRE ROPE (M916A1, M916A2)	
1	PAOZZ	4820012988416	01276	FD15-1000-04	VALVE, BLEEDER, HYDRA.....	1
					UOC: 6A1, 6A2	
2	PAOZZ	5306011625700	0EJ14	1303	BOLT, MACHINE 3/8-16 UNC X 1 1/4, GR5.....	4
					UOC: 6A1, 6A2	
3	PPFZZ	5340013262072	0EJ14	12627	COVER, ACCESS.....	1
					UOC: 6A1, 6A2	
4	PAFZZ	5305000680508	80204	B1821BH025C075N	SCREW, CAP, HEXAGON H 1/4-20UNC-2A X .750.....	10
					UOC: 6A1, 6A2	
5	PAOZZ	4030010357875	34623	MA207-20005	CABLE ASSY, WINCH.....	1
					UOC: 6A1, 6A2	
6	PAFZZ	5305013248391	0EJ14	1604	SCREW, CAP, HEXAGON H 3/4-10UNC X 2..	2
					UOC: 6A1, 6A2	
7	PAFZZ	5305011617299	0EJ14	1605	SCREW, CAP, HEXAGON H 3/4-10UNC X 2 1/4.....	4
					UOC: 6A1, 6A2	
8	PAFZZ	5305007829489	80204	B1821BH038C200N	SCREW, CAP, HEXAGON H 3/8-16UNC-2A X 2.000.....	2
					UOC: 6A1, 6A2	
9	PAFZZ	5305008213869	80204	B1821BH038C175N	SCREW, CAP, HEXAGON H 3/8-16UNC-2A X 1.750.....	3
					UOC: 6A1, 6A2	
10	PAFZZ	5310007616882	96906	MS51967-2	NUT, PLAIN, HEXAGON 1/4-20UNC.....	4
					UOC: 6A1, 6A2	
11	PAFZZ	5310005825965	96906	MS35338-44	WASHER, LOCK 1/4 NOM SIZE.....	10
					UOC: 6A1, 6A2	
12	PAFZZ	5310005847799	80205	MS15795-822	WASHER, FLAT .822 ID X 1.469 OD.....	1
					UOC: 6A1, 6A2	
13	PAFZZ	5310000676356	46717	LT-131-7	NUT, SELF-LOCKING, HE 3/4-10UNC.....	1
					UOC: 6A1, 6A2	
14	PAFZZ	5310011632481	0EJ14	1695	WASHER, LOCK 3/4 USS.....	10
					UOC: 6A1, 6A2	
15	PAFZZ	5310007638921	96906	MS51967-23	NUT, PLAIN, HEXAGON 3/4-10UNC.....	10
					UOC: 6A1, 6A2	
16	PAOZZ	5310013275525	0EJ14	1392	NUT, SELF-LOCKING, HE 3/8-16.....	4
					UOC: 6A1, 6A2	
17	PAFZZ	5305013293998	64678	23-09446-200	SCREW, CAP, HEXAGON H 3/4-10 X 2, GR8, PHOS AND OIL.....	1
					UOC: 6A1, 6A2	
17A	PAOZZ	5305007247224	80204	B1821BH063C250N	SCREW, CAP, HEXAGON H 5/8-11 X 2.50..	1
					UOC: 6A2	
18	PAOZZ	5305007247225	80204	B1821BH063C275N	SCREW, CAP, HEXAGON H 5/8-11 X 2.75..	1
					UOC: 6A2	

(1) ITEM NO	(2) SMR CODE	(3) NSN	(4) CAGEC	(5) PART NUMBER	(6) DESCRIPTION AND USABLE ON CODES(UOC)	(7) QTY
18	PAFZZ	5305007017628	96906	MS35307-415	SCREW,CAP,HEXAGON H 2.000 X 13UNC-2A..... UOC:6A1,6A2	1
18A	PAOZZ	5305009432092	96906	MS35307-468	SCREW,CAP,HEXAGON H 5/8-11 X 3.00..	2
19	PFFZZ	5340013294104	64678	22-35137-000	PLATE,MOUNTING..... UOC:6A1,6A2	1
20	PAFZZ	5310007208819	80205	MS15795-821	WASHER,FLAT .688 ID X 1.750 OD.....	1
21	PAFZZ	5310002694040	81349	M45913/1-10CG5C	NUT,SELF-LOCKING,HE 5/8-11UNC..... UOC:6A1,6A2	1
22	PFFZZ	5340013294105	64678	A22-35135-000	PLATE,MOUNTING..... UOC:6A1,6A2	1
22A	PAOZZ	5305009257853	96906	MS35307-465	SCREW,CAP,HEXAGON H 5/8-11 X 2.25..	2
22B	PAOZZ		64678	23-09446-225	SCREW,CAP,HEXAGON H 3/4-10 X 2.25..	14
23	PAFZZ	5310013354678	64678	FXC/FX891R	NUT,SELF-LOCKING,SI 1 1/8-16 UN-2B. UOC:6A1,6A2	3
24	PFFZZ	2510013270476	58864	12612	FRAME,STRUCTURAL,VE..... UOC:6A1,6A2	1
25	PFFZZ	5340013273473	0EJ14	12605	COVER,ACCESS..... UOC:6A1,6A2	1
26	PFFZZ	5340013262003	0EJ14	3462	RETAINER,NUT AND BO 1/4-20.....	10
27	PAFZZ	5310011974370	58864	1390	NUT,PLAIN,HEXAGON 3/8 NC..... UOC:6A1,6A2	5
28	PAFZZ	5310011663657	0EJ14	1395	WASHER,LOCK 3/8 USS..... UOC:6A1,6A2	5
29	PAFZZ	4730013253769	0EJ14	1937	TEE,PIPE..... UOC:6A1,6A2	1
30	PAFZZ	4730013253767	0EJ14	2067	NIPPLE,PIPE..... UOC:6A1,6A2	1
31	PAFZZ	4730011872592	96906	MS14304-1T3224	BUSHING,PIPE..... UOC:6A1,6A2	1
32	PAFZZ	5305000504212	80205	MS90725-186	SCREW,CAP,HEXAGON H 3/4-10UNC X 1.750..... UOC:6A1,6A2	2

END OF FIGURE

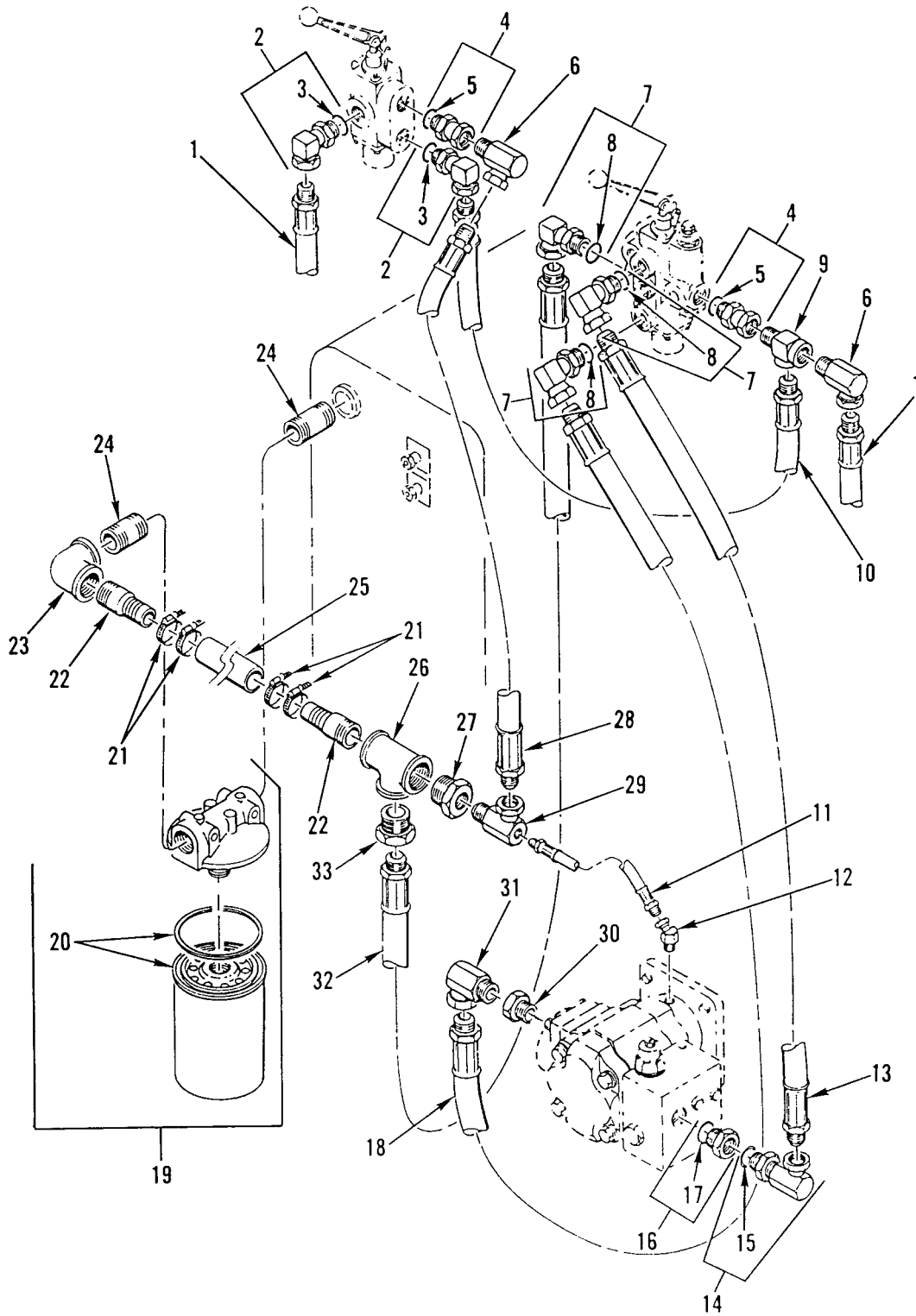

Figure 294. Winch Lines and Fittings (M916A1, M916A2) (Sheet 1 of 2)

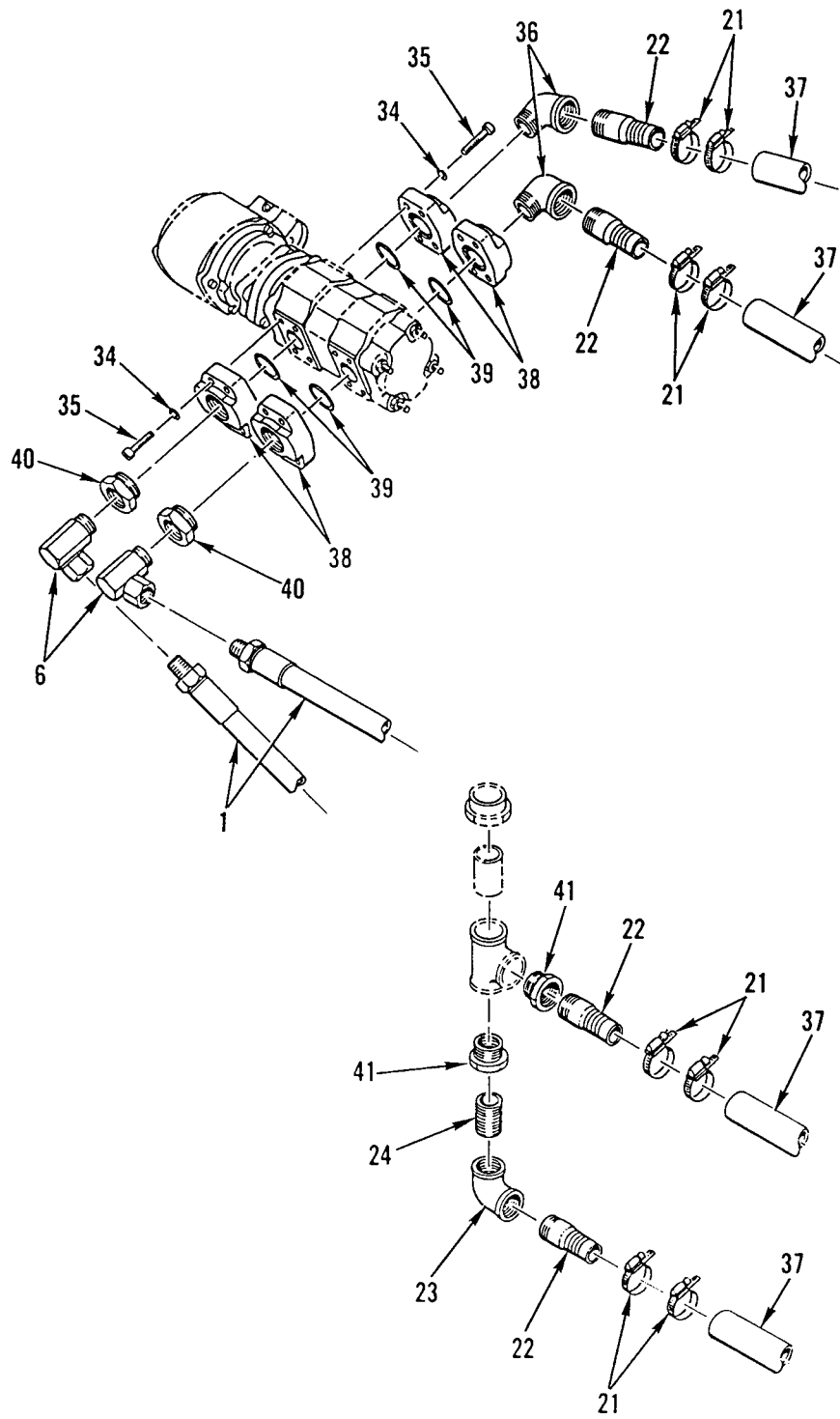

Figure 294. Winch Lines and Fittings (M916A1, M916A2) (Sheet 2 of 2)

(1) ITEM NO	(2) SMR CODE	(3) NSN	(4) CAGEC	(5) PART NUMBER	(6) DESCRIPTION AND USABLE ON CODES(UOC)	(7) QTY
GROUP 2001 HOIST, CAPSTAN, WINDLASS, CRANE, OR WINCH ASSEMBLY FIG. 294 WINCH LINES AND FITTINGS (M916A1, M916A2)						
1	PAOZZ	4720010868657	0EJ14	75517	HOSE ASSEMBLY, NONME UOC: 6A1, 6A2	2
2	PAOZZ	4730010537984	30780	2507-12-12	ADAPTER UOC: 6A1, 6A2	2
3	PAOZZ	5331003955737	02697	3-912N552-90	.O-RING UOC: 6A1, 6A2	1
4	PAOZZ	4730013263049	30780	0507-12-12	ADAPTER, STRAIGHT, PI UOC: 6A1, 6A2	2
5	PAOZZ	5331003955737	02697	3-912N552-90	.O-RING UOC: 6A1, 6A2	1
6	PAOZZ	4730004193031	30780	2107-12-12	ELBOW, PIPE UOC: 6A1, 6A2	4
7	PAOZZ	4730013262961	0EJ14	76728	ADAPTER, STRAIGHT, SW UOC: 6A1, 6A2	3
8	PAOZZ	5331003955737	02697	3-912N552-90	.O-RING UOC: 6A1, 6A2	1
9	PAOZZ	4730007572910	98660	PF3011-12	TEE, PIPE UOC: 6A1, 6A2	1
10	PAOZZ	4720013272837	0EJ14	75502	HOSE ASSEMBLY, NONME UOC: 6A1, 6A2	1
11	PAOZZ	4720011662241	0EJ14	75025	HOSE ASSEMBLY, NONME UOC: 6A1, 6A2	1
12	PAOZZ	4730005951868	81336	454098	ELBOW, PIPE UOC: 6A1, 6A2	1
13	PAOZZ	4720013270468	0EJ14	75663	HOSE ASSEMBLY, NONME UOC: 6A1, 6A2	1
14	PAOZZ	4730013263051	93061	2507-16-16	ELBOW, PIPE TO BOSS UOC: 6A1, 6A2	1
15	PAOZZ	5331011256268	83259	3-916N552-90	.O-RING UOC: 6A1, 6A2	1
16	PAOZZ	4730013294989	98660	SAE11-20-16	ADAPTER, STRAIGHT, TU UOC: 6A1, 6A2	1
17	XAOZZ	5331013066043	09990	3-20N-9	.O-RING UOC: 6A1, 6A2	1
18	PAOZZ	4720013271848	98441	F3010101-16-16-1 6-48.00	HOSE ASSEMBLY, NONME UOC: 6A1, 6A2	1
19	PBOOO	2940013379269	0EJ14	74009	FILTER, FLUID INCLUDES FILTER ELEMENT UOC: 6A1, 6A2	1
20	PAOZZ	4330013300670	0EJ14	74011	.FILTER, FLUID UOC: 6A1, 6A2	1
21	PAOZZ	4730013253792	0EJ14	1164	CLAMP, HOSE UOC: 6A1, 6A2	12
22	PAOZZ	4730011252071	34623	2077	NIPPLE, PIPE UOC: 6A1, 6A2	6
23	PAOZZ	4730013253976	58864	1916	ELBOW, PIPE UOC: 6A1, 6A2	2

(1) ITEM NO	(2) SMR CODE	(3) NSN	(4) CAGEC	(5) PART NUMBER	(6) DESCRIPTION AND USABLE ON CODES(UOC)	(7) QTY
24	PAOZZ	4730013253766	0EJ14	2062	NIPPLE,PIPE..... UOC:6A1,6A2	3
25	MOOZZ		58864	77620-7.5	HOSE MAKE FROM CAGE 58864,PN 77551, 7.5 IN..... UOC:6A1,6A2	1
26	PAOZZ	4730013253991	0EJ14	1936	TEE,PIPE..... UOC:6A1,6A2	1
27	PAOZZ	4730002026666	81348	WW-P-471BDQBUGE	BUSHING,PIPE 1 1/4 X 3/4..... UOC:6A1,6A2	1
28	PAOZZ	4720013269069	0EJ14	75410	HOSE ASSEMBLY,NONME..... UOC:6A1,6A2	1
29	PAOZZ	4730012665623	0EJ14	76704	ELBOW,PIPE..... UOC:6A1,6A2	1
30	PAOZZ	4730013253763	0EJ14	1964	ADAPTER,STRAIGHT,PI..... UOC:6A1,6A2	1
31	PAOZZ	4730003594708	30780	2107-16-16	ELBOW,PIPE..... UOC:6A1,6A2	1
32	PAOZZ	4720013269068	0EJ14	75700-46	HOSE ASSEMBLY,NONME..... UOC:6A1,6A2	1
33	PAOZZ	4730001930883	81348	WW-P-471BDQBCGF	BUSHING,PIPE 1 1/4 X 1..... UOC:6A1,6A2	1
34	PAOZZ	5310013273436	0EJ14	1123	WASHER,SPLIT LOCK 7/16 USS..... UOC:6A1,6A2	16
35	PAOZZ	5305013255911	0EJ14	1122	SCREW,CAP,SOCKET HE 7/16-13 X 1 1/ 4 UNC..... UOC:6A1,6A2	16
36	PAOZZ	4730002493920	8E499	A27105	ELBOW,PIPE..... UOC:6A1,6A2	2
37	PAOZZ	4720013300612	0EJ14	77551	HOSE,NONMETALLIC..... UOC:6A1,6A2	2
38	PAOZZ	5340013273472	58864	2402	COVER,ACCESS..... UOC:6A1,6A2	4
39	PAOZZ	5330013252616	0EJ14	9961	SEAL,PLAIN..... UOC:6A1,6A2	4
40	PAOZZ	4730013262883	0EJ14	2152	ADAPTER,STRAIGHT,PI..... UOC:6A1,6A2	2
41	PAOZZ	4730013253764	0EJ14	1965	ADAPTER,STRAIGHT,PI..... UOC:6A1,6A2	2

END OF FIGURE





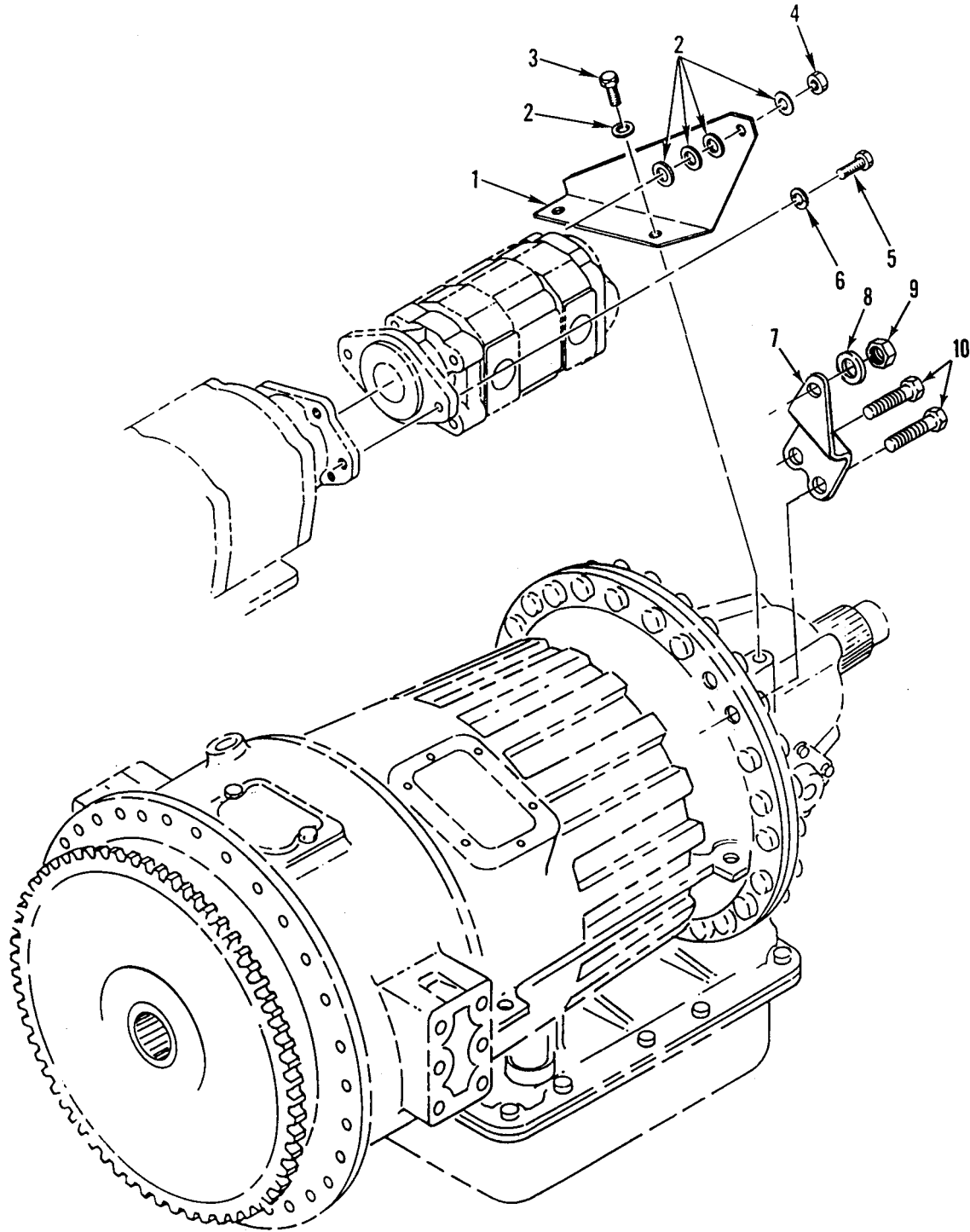

Figure 295. Hydraulic Pump Mounting Hardware (M916A1, M916A2, M917A1's)

(1) ITEM NO	(2) SMR CODE	(3) NSN	(4) CAGEC	(5) PART NUMBER	(6) DESCRIPTION AND USABLE ON CODES(UOC)	(7) QTY
					GROUP 2001 HOIST, CAPSTAN, WINDLASS, CRANE, OR WINCH ASSEMBLY FIG. 295 HYDRAULIC PUMP MOUNTING HARDWARE (M916A1, M916A2, M917A1'S)	
1	PAFZZ	5340013293976	64678	07-13328-000	BRACKET,ANGLE.....	1
					UOC:6A1,6A2	
2	PAFZZ	5310007208819	80205	MS15795-821	WASHER,FLAT .688 ID X 1.750 OD.....	6
					UOC:6A1,6A2	
3	PAFZA	5305009029340	96906	MS35307-461	SCREW,CAP,HEXAGON H 1.375 X 11UNC- 2A.....	2
					UOC:6A1,6A2	
4	PAFZZ	5310002694040	81349	M45913/1-10CG5C	NUT,SELF-LOCKING,HE 5/8-11UNC.....	1
					UOC:6A1,6A2	
5	PAFZZ	5305000712067	80204	B1821BH050C125N	SCREW,CAP,HEXAGON H 1/2-13X1.25 USED ON M917A1'S ONLY.....	4
					UOC:7A1,7E1	
5	PAFZZ	5305000213806	96906	MS35307-413	SCREW,CAP,HEXAGON H 1/2-13UNC X 1.50.....	2
					UOC:6A1,6A2	
6	PAFZZ	5310005845272	96906	MS35338-48	WASHER,LOCK 1/2 NOM SIZE, QTY=2 M916A1,M916A2 QTY=4 M917A1, M917A1/MCS.....	4
					UOC:6A1,6A2,7A1,7E1	
7	XDFZZ		64678	07-15892-000	BRACKET.....	1
					UOC:7A1,7E1	
8	PAFZZ	5310014459968	64678	23-00600-056	WASHER,FLAT 9/16.....	1
					UOC:7A1,7E1	
9	PAFZZ	5310007638913	96906	MS51967-17	NUT,PLAIN,HEXAGON 9/16-12.....	1
					UOC:7A1,7E1	
10	PAFZZ	5305000712072	80204	B1821BH050C225N	SCREW,CAP,HEXAGON H 1/2-13X2.25 REPLACE TWO TRANSMISSION BOLTM917A1'S ONLY.....	2
					UOC:7A1,7E1	

END OF FIGURE

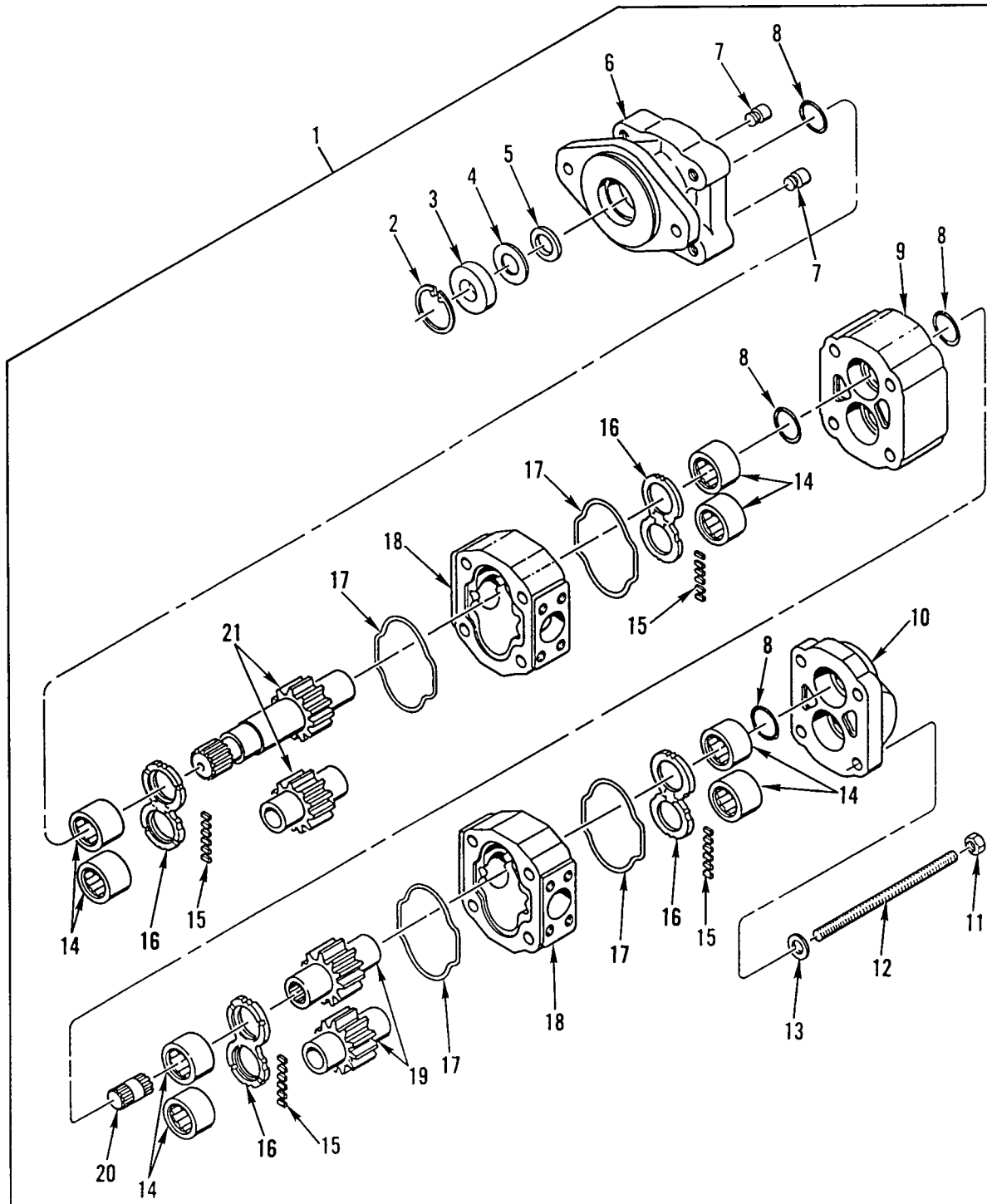

Figure 296. Hydraulic Pump Assembly (M916A1, M916A2)

(1) ITEM NO	(2) SMR CODE	(3) NSN	(4) CAGEC	(5) PART NUMBER	(6) DESCRIPTION AND USABLE ON CODES(UOC)	(7) QTY
GROUP 2001 HOIST, CAPSTAN, WINDLASS, CRANE, OR WINCH ASSEMBLY FIG. 296 HYDRAULIC PUMP ASSEMBLY (M916A1, M916A2)						
1	PAFFF	4320013374019	13829	312-9229-202	PUMP,ROTARY..... UOC: 6A1, 6A2	1
2	PAFZZ	5325007688563	80756	RRT206	.RING,RETAINING..... UOC: 6A1, 6A2	1
3	PAFZZ	5365012361899	82338	391-3383-069	.SPACER,SLEEVE..... UOC: 6A1, 6A2	1
4	PAFZZ	5365012360717	82338	391-3381-040	.SPACER,RING..... UOC: 6A1, 6A2	1
5	PAFZZ	5330012360469	82338	391-2883-119	.SEAL,PLAIN ENCASED..... UOC: 6A1, 6A2	1
6	XAFZZ		13829	312-5023-402	.COVER,SHAFT END..... UOC: 6A1, 6A2	1
7	PAFZZ	4820012344772	82338	391-3681-001	.VALVE,CHECK..... UOC: 6A1, 6A2	2
8	XDFZZ		82338	391-2585-006.	.SEAL,PLAIN..... UOC: 6A1, 6A2	4
9	XAFZZ		13829	312-7300-100	.CARRIER,BEARING..... UOC: 6A1, 6A2	1
10	PAFZZ	4320012340060	13829	312-3200-100	.COVER,HYDRAULIC,PUM..... UOC: 6A1, 6A2	1
11	PAFZZ	5310012805562	13829	391-1451-076	.NUT,PLAIN,HEXAGON 5/8 IN,STL..... UOC: 6A1, 6A2	4
12	XDFZZ		13829	391 1425 017	.ROD,CONTINUOUS THRE 13.25 IN LG... UOC: 6A1, 6A2	2
12	XDFZZ		K3168	391 1425 012	.STUD,CONTINUOUS THR 11.00 IN LG... UOC: 6A1, 6A2	2
13	PAFZZ	5310013140051	13829	391-3784-028	.WASHER,FLAT..... UOC: 6A1, 6A2	4
14	PAFZZ	3110012602561	13829	391-0381-906	.BEARING,ROLLER,NEED..... UOC: 6A1, 6A2	8
15	PAFZZ	5330008091052	13829	391-2882-086	.SEAL,NONMETALLIC ST..... UOC: 6A1, 6A2	4
16	PAFZZ	3120013284294	13829	391-2185-913	.BEARING,WASHER,THRU SPECIAL..... UOC: 6A1, 6A2	4
17	PAFZZ	5330009173638	13829	UB3006-242	.GASKET..... UOC: 6A1, 6A2	4
18	XAFZZ		13829	312-8220-232	.HOUSING,GEAR..... UOC: 6A1, 6A2	2
19	PAFZZ	3020013299885	13829	312-2820-000	.GEAR SET,SPUR,MATCH..... UOC: 6A1, 6A2	1
20	PAFZZ	3040012817910	13829	312-1133-001	.SHAFT,STRAIGHT..... UOC: 6A1, 6A2	1
21	PAFZZ	3040013306071	13829	321-2920-230	.GEARSHAFT,MULTIPLE..... UOC: 6A1, 6A2	1

END OF FIGURE

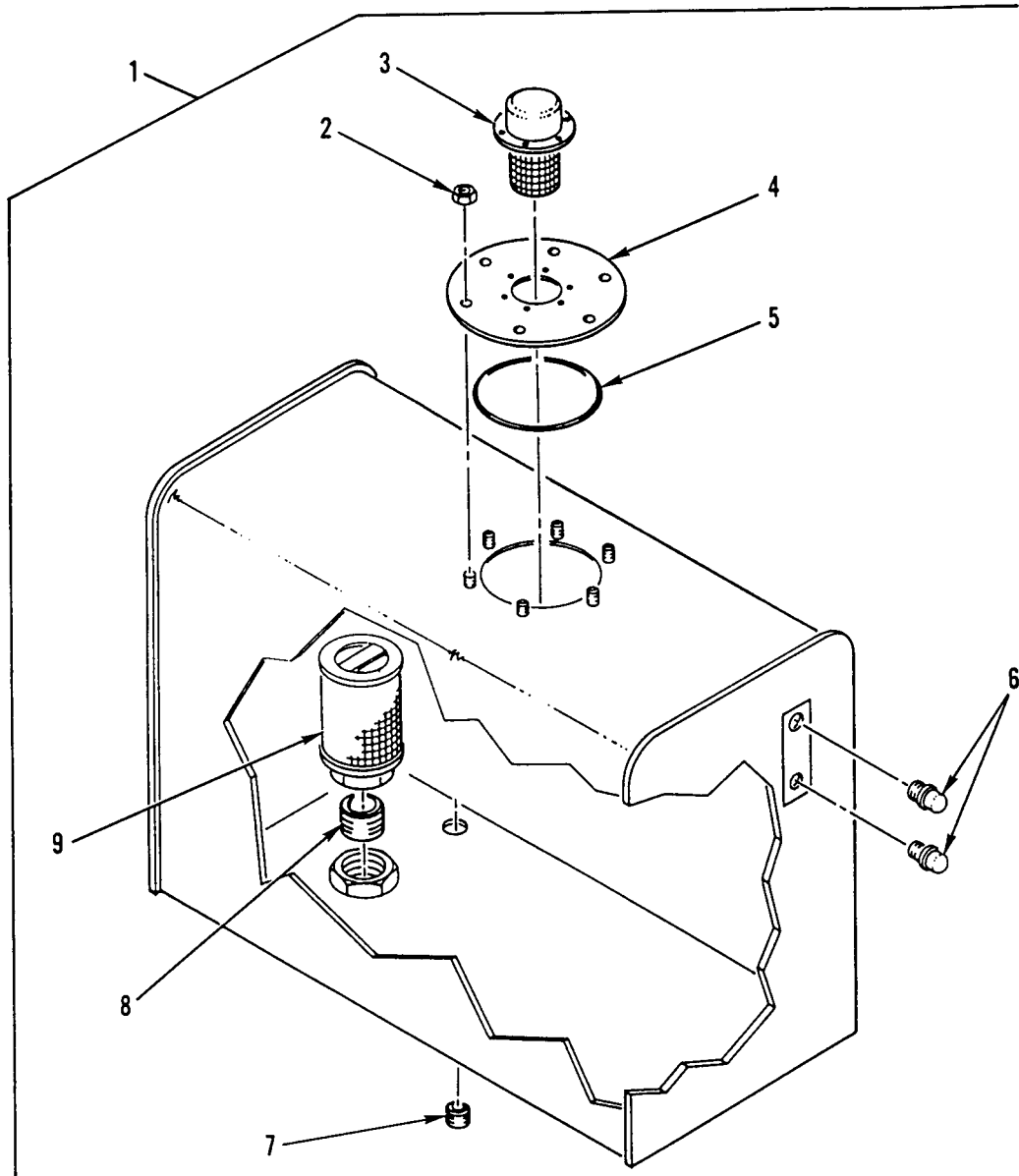

Figure 297. Hydraulic Tank Assembly (M916A1, M916A2)

(1) ITEM NO	(2) SMR CODE	(3) NSN	(4) CAGEC	(5) PART NUMBER	(6) DESCRIPTION AND USABLE ON CODES(UOC)	(7) QTY
GROUP 2001 HOIST, CAPSTAN, WINDLASS, CRANE, OR WINCH ASSEMBLY FIG. 297 HYDRAULIC TANK ASSEMBLY (M916A1, M916A2)						
1	PBOOO	2590013279954	0EJ14	10838	TANK,OIL,HYDRAULIC..... UOC:6A1,6A2	1
2	PAOZZ	5310007616882	96906	MS51967-2	.NUT,PLAIN,HEXAGON 1/4-20UNC..... UOC:6A1,6A2	6
3	PAOZZ	5342013526406	0EJ14	74004	.CAP,FILLER OPENING..... UOC:6A1,6A2	1
4	PAOZZ	5340013413249	0EJ14	13030	.COVER,ACCESS..... UOC:6A1,6A2	1
5	PAOZZ	5331013284138	0EJ14	9647	.O-RING..... UOC:6A1,6A2	1
6	PAOZZ	6680013279374	0EJ14	74021	.INDICATOR,SIGHT,LIQ WITH O-RING... UOC:6A1,6A2	2
7	PAOZZ	4730012640529	34623	MA241A21052	.PLUG,PIPE..... UOC:6A1,6A2	1
8	PAOZZ	4730002783745	96906	MS51873-193B	.NIPPLE,PIPE 2.000,NPT,CTD..... UOC:6A1,6A2	1
9	PAOZZ	4330010856291	34623	MA207-21681	.FILTER ELEMENT,FLUI..... UOC:6A1,6A2	1

END OF FIGURE

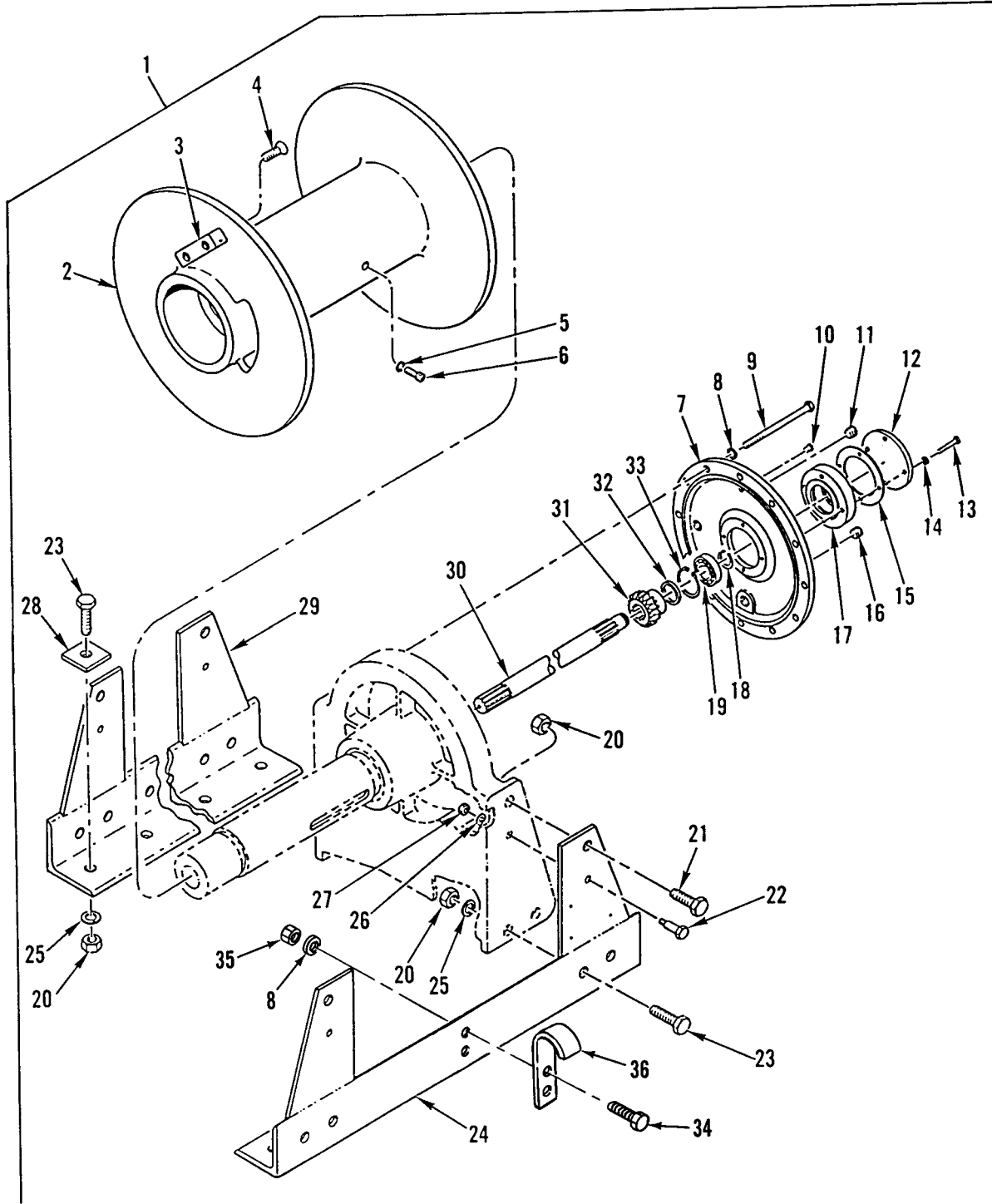

Figure 298. Hydraulic Winch Assembly (M916A1, M916A2)



(1) ITEM NO	(2) SMR CODE	(3) NSN	(4) CAGEC	(5) PART NUMBER	(6) DESCRIPTION AND USABLE ON CODES(UOC)	(7) QTY
					GROUP 2001 HOIST, CAPSTAN, WINDLASS, CRANE, OR WINCH ASSEMBLY FIG. 298 HYDRAULIC WINCH ASSEMBLY (M916A1, M916A2)	
1	PAFFF	3950013299771	34623	MA369-21002	WINCH,DRUM,POWER OP.....	1
					UOC: 6A1, 6A2	
2	PPFZZ	2590013253373	58864	1.20046	.REEL,CABLE.....	1
					UOC: 6A1, 6A2	
3	PAOZZ	5340013269472	0EJ14	12518	.CLAMP,BLOCK.....	1
					UOC: 6A1, 6A2	
4	PAOZZ	5305013255767	0EJ14	1587	.SCREW,CAP,SOCKET HE 5/8-11 UNC X 1 3/4.....	2
					UOC: 6A1, 6A2	
5	PAFZZ	5310011655578	0EJ14	1379	.WASHER,LOCK 3/8 IN USS.....	2
					UOC: 6A1, 6A2	
6	PAFZZ	5305013586636	0EJ14	1342	.SCREW,CAP,HEXAGON H SOCKET HD,3/8- 16UNC X 1 1/2.....	2
					UOC: 6A1, 6A2	
7	PPFZZ	5340013273471	0EJ14	10686	.COVER,ACCESS.....	1
					UOC: 6A1, 6A2	
8	PAFZZ	5310011612527	0EJ14	1495	.WASHER,LOCK 1/2 USS.....	14
					UOC: 6A1, 6A2	
9	PAFZZ	5305013273449	0EJ14	1417	.SCREW,CAP,HEXAGON H 1/2-13UNC X 2.	12
					UOC: 6A1, 6A2	
10	PAFZZ	4820006372576	57733	47200	.VALVE,SAFETY RELIEF.....	1
					UOC: 6A1, 6A2	
11	PAFZZ	4730010660129	58864	1988	.PLUG,PIPE.....	2
					UOC: 6A1, 6A2	
12	PPFZZ	5340012308921	84243	14-01-039-002	.COVER,ACCESS.....	1
					UOC: 6A1, 6A2	
13	PAFZZ	5305013255922	0EJ14	1250	.SCREW,CAP,HEXAGON H 5/16-18UNC X 2	4
					UOC: 6A1, 6A2	
14	PAFZZ	5310012542575	0EJ14	1168	.WASHER,LOCK 5/16 USS.....	4
					UOC: 6A1, 6A2	
15	PAFZZ	5330013120185	64462	WA66-8	.GASKET.....	2
					UOC: 6A1, 6A2	
16	PAFZA	4730001393815	0EJ14	3048	.PLUG,PIPE,MAGNETIC.....	1
					UOC: 6A1, 6A2	
17	PPFZZ	3130013252663	0EJ14	10985	.HOUSING,BEARING UNI.....	1
					UOC: 6A1, 6A2	
18	PAFZZ	5325013261957	0EJ14	3103	.RING,RETAINING.....	1
					UOC: 6A1, 6A2	
19	PPFZZ	3110005545403	21335	205K	.BEARING,BALL,ANNULA.....	1
					UOC: 6A1, 6A2	
20	PAFZZ	5310007638921	96906	MS51967-23	.NUT,PLAIN,HEXAGON 3/4-10UNC.....	12
					UOC: 6A1, 6A2	
21	PAFZZ	5305013248391	0EJ14	1604	.SCREW,CAP,HEXAGON H 3/4-10UNC X 2.	4
					UOC: 6A1, 6A2	
22	PAFZZ	5305011853585	58864	1475	.SCREW,SHOULDER 1/2 X 1 BODY 3/8- 16UNC THD.....	4
					UOC: 6A1, 6A2	

(1) ITEM NO	(2) SMR CODE	(3) NSN	(4) CAGEC	(5) PART NUMBER	(6) DESCRIPTION AND USABLE ON CODES(UOC)	(7) QTY
23	PAFZZ	5305011617299	0EJ14	1605	.SCREW,CAP,HEXAGON H 3/4-10UNC X 2 1/4..... UOC: 6A1, 6A2	10
24	PFFZZ	5340013273443	0EJ14	12602	.BRACKET,ANGLE..... UOC: 6A1, 6A2	1
25	PAFZZ	5310011632481	0EJ14	1695	.WASHER,LOCK 3/4 USS..... UOC: 6A1, 6A2	10
26	PAFZZ	5310011973359	0EJ14	1394	.WASHER,FLAT 3/8 USS..... UOC: 6A1, 6A2	4
27	PAFZZ	5310011974370	58864	1390	.NUT,PLAIN,HEXAGON 3/8 NC..... UOC: 6A1, 6A2	4
28	PAFZZ	5365013568963	58864	12813-G	.SPACER,PLATE REINFORCING,2 X 2 X 5 2/32 IN DIA..... UOC: 6A1, 6A2	4
29	PFFZZ	5340013293977	0EJ14	12601	.BRACKET,ANGLE..... UOC: 6A1, 6A2	1
30	PFFZZ	3040013269120	0EJ14	11743	.SHAFT,STRAIGHT..... UOC: 6A1, 6A2	1
31	PFFZZ	3020013254771	0EJ14	10988	.GEAR,HELICAL..... UOC: 6A1, 6A2	1
32	PAFZZ	5365013262056	0EJ14	10984	.SPACER,RING..... UOC: 6A1, 6A2	1
33	PAFZZ	5325013261956	0EJ14	3104	.RING,RETAINING..... UOC: 6A1, 6A2	1
34	PAFZZ	5305000712069	80204	B1821BH050C150N	.SCREW,CAP,HEXAGON H 1/2-13UNC-2A X 1.500..... UOC: 6A1, 6A2	2
35	PAFZZ	5310002256993	81349	M45913/1-8CG5C	.NUT,SELF-LOCKING,HE 1/2-13 UNC.... UOC: 6A1, 6A2	2
36	XDFZZ		58864	13270	.HOOK..... UOC: 6A1, 6A2	1

END OF FIGURE

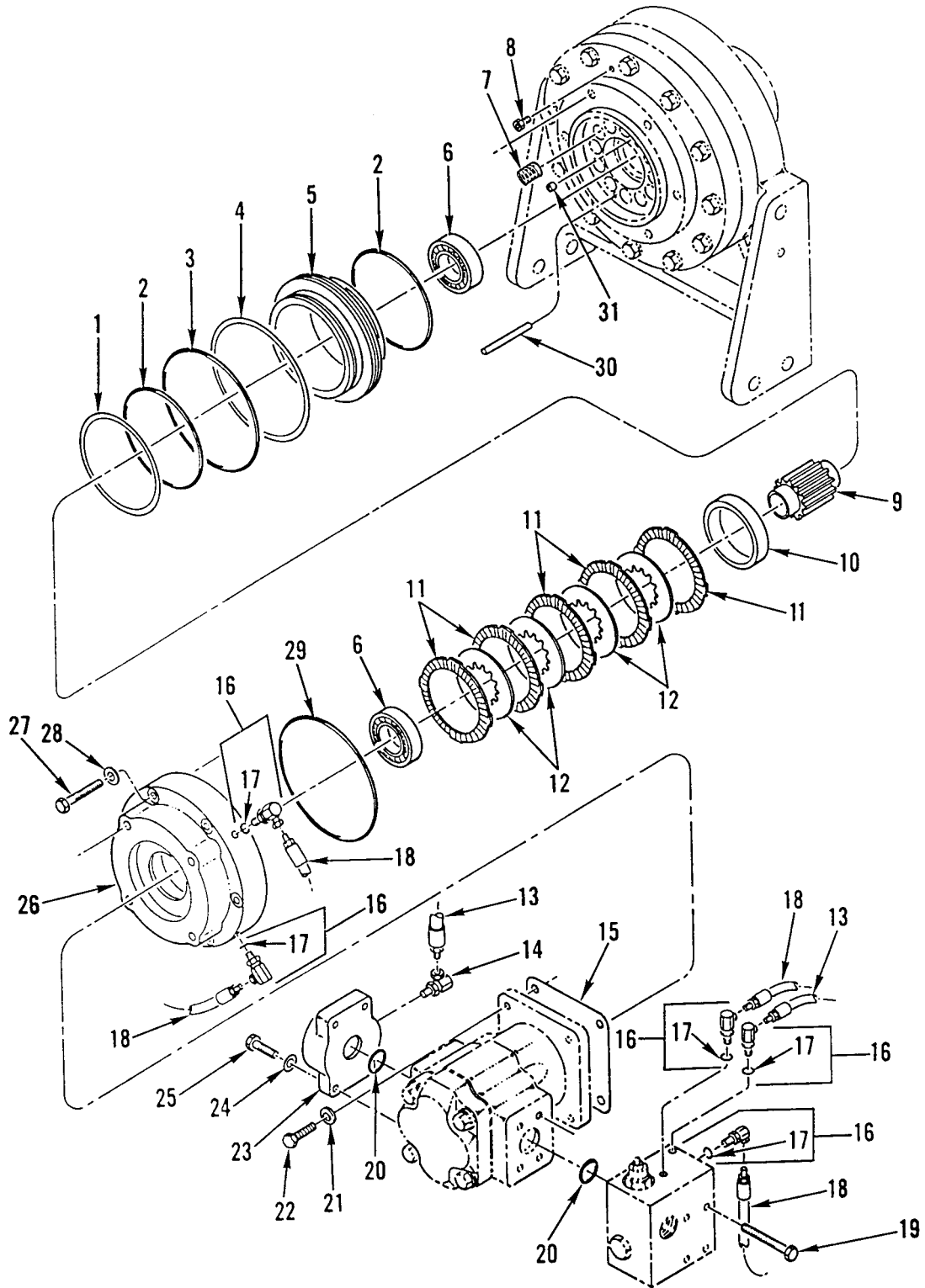

Figure 299. Motor End Assembly (M916A1, M916A2) (Sheet 1 of 2)

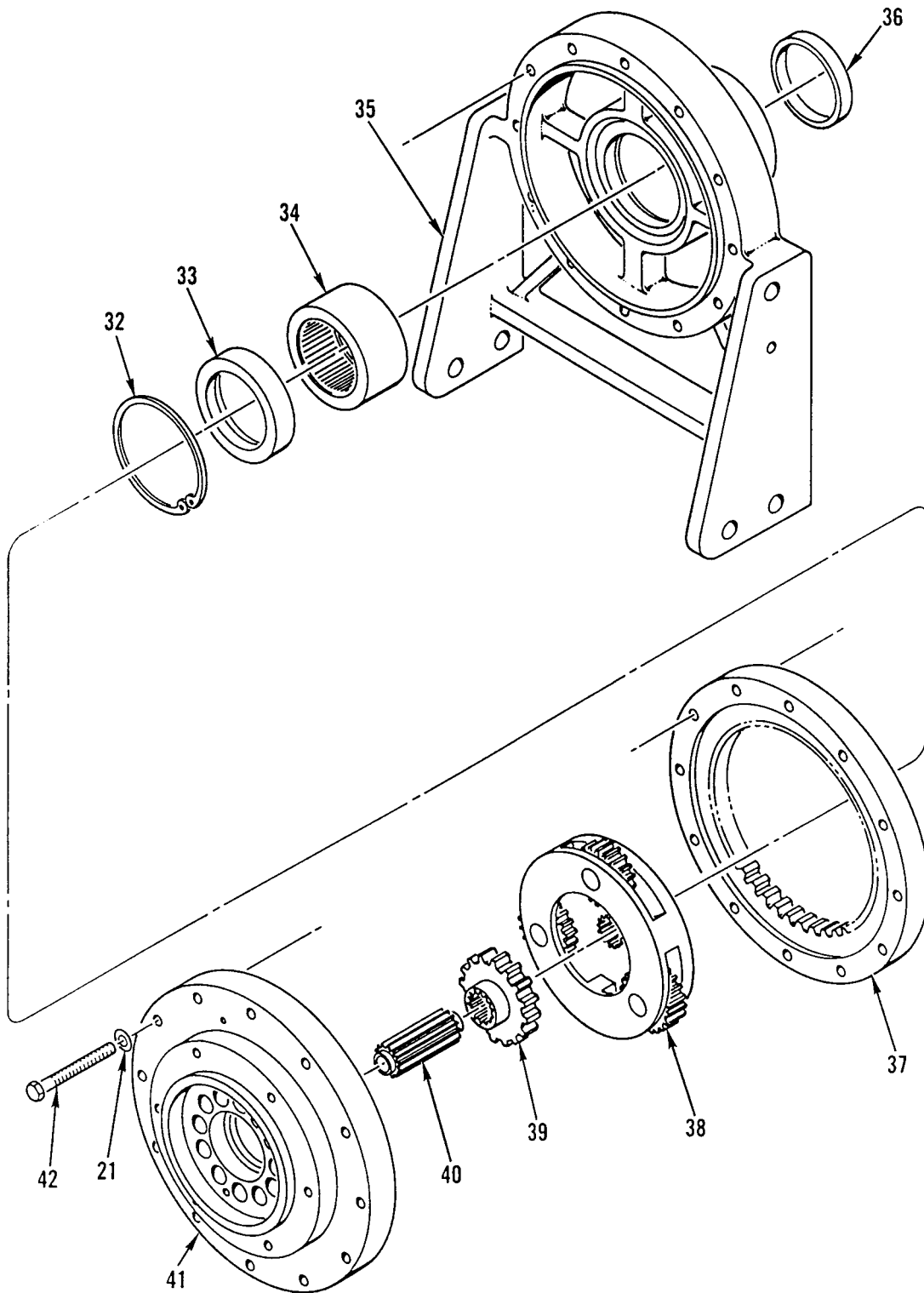

Figure 299 Motor End Assembly (M916A1, M916A2) (Sheet 2 of 2)

(1) ITEM NO	(2) SMR CODE	(3) NSN	(4) CAGEC	(5) PART NUMBER	(6) DESCRIPTION AND USABLE ON CODES(UOC)	(7) QTY
					GROUP 2001 HOIST, CAPSTAN, WINDLASS, CRANE, OR WINCH ASSEMBLY FIG. 299 MOTOR END ASSEMBLY (M916A1, M916A2)	
1	PAFZZ	5365012242304	0EJ14	9852	RING.....	1
					UOC: 6A1, 6A2	
2	PAFZZ	5330012680914	0EJ14	9851	PACKING, PREFORMED.....	2
					UOC: 6A1, 6A2	
3	PAFZZ	5330012679017	0EJ14	9853	PACKING, PREFORMED.....	1
					UOC: 6A1, 6A2	
4	PAFZZ	5365012242305	0EJ14	9854	RING.....	1
					UOC: 6A1, 6A2	
5	PAFZZ	5340012201293	0EJ14	11443	PLUNGER, DETENT.....	1
					UOC: 6A1, 6A2	
6	PAFZZ	3110012287663	0EJ14	81434	BEARING, BALL, ANNULA.....	2
					UOC: 6A1, 6A2	
7	PAFZZ	5360012259676	0EJ14	2319-G	SPRING, HELICAL, COMP.....	12
					UOC: 6A1, 6A2	
8	PAFZZ	4820006372576	57733	47200	VALVE, SAFETY RELIEF.....	1
					UOC: 6A1, 6A2	
9	PAFZZ	3040013270470	0EJ14	11688	SHAFT, SHOULDERED.....	1
					UOC: 6A1, 6A2	
10	PAFZZ	5310012237136	58864	11486	WASHER, FLAT SPACER, BRAKE.....	1
					UOC: 6A1, 6A2	
11	PAFZZ	2530012515296	0EJ14	11603	DISC, BRAKE.....	5
					UOC: 6A1, 6A2	
12	PAFZZ	2530012202083	0EJ14	3159	DISK BRAKE SHOE.....	4
					UOC: 6A1, 6A2	
13	PAOZZ	4720013256364	0EJ14	75006	HOSE ASSEMBLY, NONME.....	1
					UOC: 6A1, 6A2	
14	PAFZZ	4730008193737	79470	141-15804	ELBOW, PIPE.....	1
					UOC: 6A1, 6A2	
15	PAFZZ	5330011609874	0EJ14	1162	GASKET.....	1
					UOC: 6A1, 6A2	
16	PAFZZ	4730012228711	30780	2507-4-4	ELBOW, PIPE TO BOSS.....	5
					UOC: 6A1, 6A2	
17	PAFZZ	5331010491292	02697	3-904N552-90	.O-RING.....	1
					UOC: 6A1, 6A2	
18	PAOZZ	4720013256365	0EJ14	75005	HOSE ASSEMBLY, NONME.....	1
					UOC: 6A1, 6A2	
19	PAFZZ	5305013255910	0EJ14	1457	SCREW, CAP, SOCKET HE 1/2-13UNC X 3..	4
					UOC: 6A1, 6A2	
20	PAFZZ	5331012696078	0EJ14	9962	O-RING.....	2
					UOC: 6A1, 6A2	
21	PAFZZ	5310011612527	0EJ14	1495	WASHER, LOCK 1/2 USS.....	4
					UOC: 6A1, 6A2	
22	PAFZZ	5305000712069	80204	B1821BH050C150N	SCREW, CAP, HEXAGON H 1/2-13UNC-2A X 1.500.....	4
					UOC: 6A1, 6A2	
23	PAFZZ	2520013273009	0EJ14	10506	FLANGE, COMPANION, UN.....	1
					UOC: 6A1, 6A2	

(1) ITEM NO	(2) SMR CODE	(3) NSN	(4) CAGEC	(5) PART NUMBER	(6) DESCRIPTION AND USABLE ON CODES(UOC)	(7) QTY
24	PAFZZ	5310011653363	0EJ14	1144	WASHER, LOCK SPLIT 1/2 USS..... UOC: 6A1, 6A2	4
25	PAFZZ	5305013255909	0EJ14	1458	SCREW, CAP, SOCKET HE 1/2-13UNC X 1 3/4..... UOC: 6A1, 6A2	4
26	PAFZZ	3040013270487	58864	11515	HUB, BODY..... UOC: 6A1, 6A2	1
27	PAFZZ	5305011636473	0EJ14	1376	SCREW, CAP, HEXAGON H 7/16-14UNC X 2. UOC: 6A1, 6A2	6
28	PAFZZ	5310011625737	0EJ14	1388	WASHER, LOCK 7/16 USS..... UOC: 6A1, 6A2	6
29	PAFZZ	5331012696079	0EJ14	9844	O-RING..... UOC: 6A1, 6A2	1
30	PAFZZ	5315012231159	0EJ14	3263	PIN, STRAIGHT, HEADLE 5/16 X 3 1/2... UOC: 6A1, 6A2	2
31	PAFZZ	4730010660129	58864	1988	PLUG, PIPE..... UOC: 6A1, 6A2	1
32	PAFZZ	5325013291947	0EJ14	3279	RING, RETAINING..... UOC: 6A1, 6A2	1
33	PAFZZ	4320013270479	58864	11725	PLATE, THRUST, ROTARY..... UOC: 6A1, 6A2	1
34	PAFZZ	3110007527760	60380	HJ526832	BEARING, ROLLER, NEED..... UOC: 6A1, 6A2	1
35	XAFZZ		58864	11553	SUPPORT, END, GEAR..... UOC: 6A1, 6A2	1
36	PAFZZ	5330013275498	0EJ14	9888	SEAL, PLAIN ENCASED..... UOC: 6A1, 6A2	1
37	PAFZZ	3020013270484	0EJ14	11718	GEAR, INTERNAL..... UOC: 6A1, 6A2	1
38	PAFZZ	4710013270478	58864	12437	TUBE ASSEMBLY, METAL..... UOC: 6A1, 6A2	1
39	PAFZZ	3020013270482	0EJ14	11727	GEAR, HELICAL..... UOC: 6A1, 6A2	1
40	PAFZZ	3040013269028	0EJ14	11724	EXTENSION SHAFT..... UOC: 6A1, 6A2	1
41	PAFZZ	2530013269128	58864	11719	ADAPTER, BRAKE DRUM..... UOC: 6A1, 6A2	1
42	PAFZZ	5305000712074	80204	B1821BH050C275N	SCREW, CAP, HEXAGON H 1/2-13UNC-2A X 2.750..... UOC: 6A1, 6A2	12

END OF FIGURE



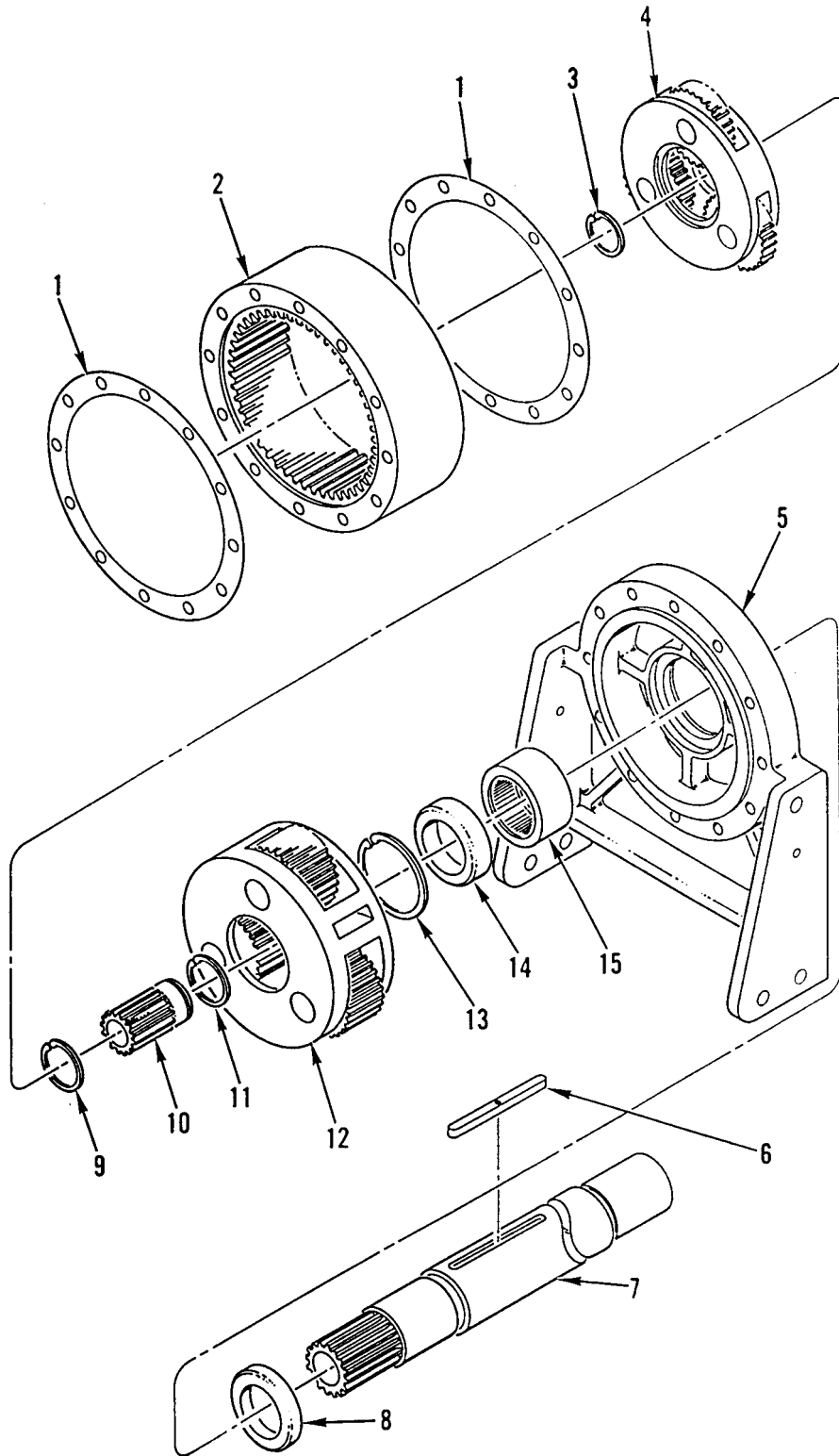

Figure 300. Gear End Assembly (M916A1, M916A2)



(1) ITEM NO	(2) SMR CODE	(3) NSN	(4) CAGEC	(5) PART NUMBER	(6) DESCRIPTION AND USABLE ON CODES(UOC)	(7) QTY
					GROUP 2001 HOIST, CAPSTAN, WINDLASS, CRANE, OR WINCH ASSEMBLY FIG. 300 GEAR END ASSEMBLY (M916A1, M916A2)	
1	PAFZZ	5330013273374	0EJ14	9998	GASKET.....	2
					UOC: 6A1, 6A2	
2	PFFZZ	3020013270485	0EJ14	81121	GEAR, INTERNAL.....	1
					UOC: 6A1, 6A2	
3	PAFZZ	5325010986012	0EJ14	3057	RING, RETAINING.....	1
					UOC: 6A1, 6A2	
4	PFFZZ	3020011009101	58864	3047	GEAR, SUN.....	1
					UOC: 6A1, 6A2	
5	XAFZZ		58864	11553	SUPPORT, END, GEAR.....	1
					UOC: 6A1, 6A2	
6	PAFZZ	5315013566043	58864	11732-G	KEY, WOODRUFF.....	2
					UOC: 6A1, 6A2	
7	PFFZZ	3040013299877	58864	11552	SHAFT, SHOULDERED.....	1
					UOC: 6A1, 6A2	
8	PAFZZ	5330013275498	0EJ14	9888	SEAL, PLAIN ENCASED.....	1
					UOC: 6A1, 6A2	
9	PAFZZ	5325013284247	0EJ14	3056	RING, RETAINING.....	1
					UOC: 6A1, 6A2	
10	PFFZZ	3020013270483	0EJ14	10989	GEAR, HELICAL.....	1
					UOC: 6A1, 6A2	
11	PAFZZ	5325010986014	0EJ14	3041	RING, RETAINING.....	1
					UOC: 6A1, 6A2, 7A1, 7E1	
12	PFFZZ	3010010955641	0EJ14	3034	CARRIER, GEAR REDUCT.....	1
					UOC: 6A1, 6A2	
13	PAFZZ	5325013291947	0EJ14	3279	RING, RETAINING.....	1
					UOC: 6A1, 6A2	
14	PAFZZ	5365013308461	58864	11555	SPACER, PLATE.....	1
					UOC: 6A1, 6A2	
15	PFFZZ	3110007527760	60380	HJ526832	BEARING, ROLLER, NEED.....	1
					UOC: 6A1, 6A2	

END OF FIGURE

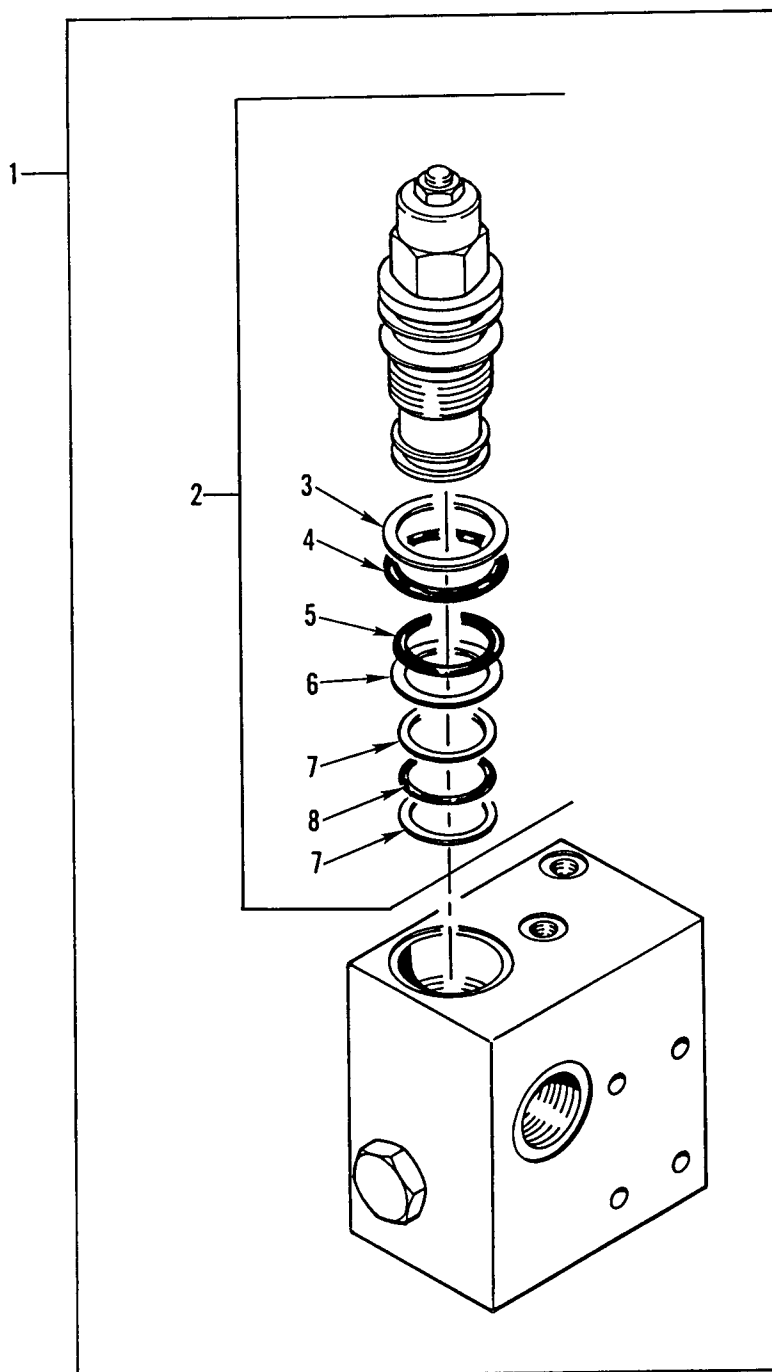

Figure 301. Counterbalance Valve (M916A1, M916A2)

WP 0002 00

TM 9-2320-363-24P

(1) ITEM NO	(2) SMR CODE	(3) NSN	(4) CAGEC	(5) PART NUMBER	(6) DESCRIPTION AND USABLE ON CODES(UOC)	(7) QTY
					GROUP 2001 HOIST, CAPSTAN, WINDLASS, CRANE, OR WINCH ASSEMBLY FIG. 301 COUNTERBALANCE VALVE (M916A1, M916A2)	
1	PAFFF	4820012515284	58864	11541	VALVE,REGULATING,FL.....	1
					UOC:6A1,6A2	
2	PAFFF	4820012215656	0EJ14	70034	.CARTRIDGE,VALVE.....	1
					UOC:6A1,6A2	
3	KFFZZ		58864	9862	..RING,BACKUP PART OF KIT P/N 9863..	1
					UOC:6A1,6A2	
4	KFFZZ		58864	9861	..PACKING,PREFORMED PART OF KIT P/N 9863.....	1
					UOC:6A1,6A2	
5	KFFZZ		58864	9859	..PACKING,PREFORMED PART OF KIT P/N 9863.....	1
					UOC:6A1,6A2	
6	KFFZZ		58864	9860	..RING,BACKUP PART OF KIT P/N 9863..	1
					UOC:6A1,6A2	
7	KFFZZ		58864	9858	..RING,BACKUP PART OF KIT P/N 9863..	2
					UOC:6A1,6A2	
8	KFFZZ		58864	9857	..PACKING,PREFORMED PART OF KIT P/N 9863.....	1
					UOC:6A1,6A2	

END OF FIGURE

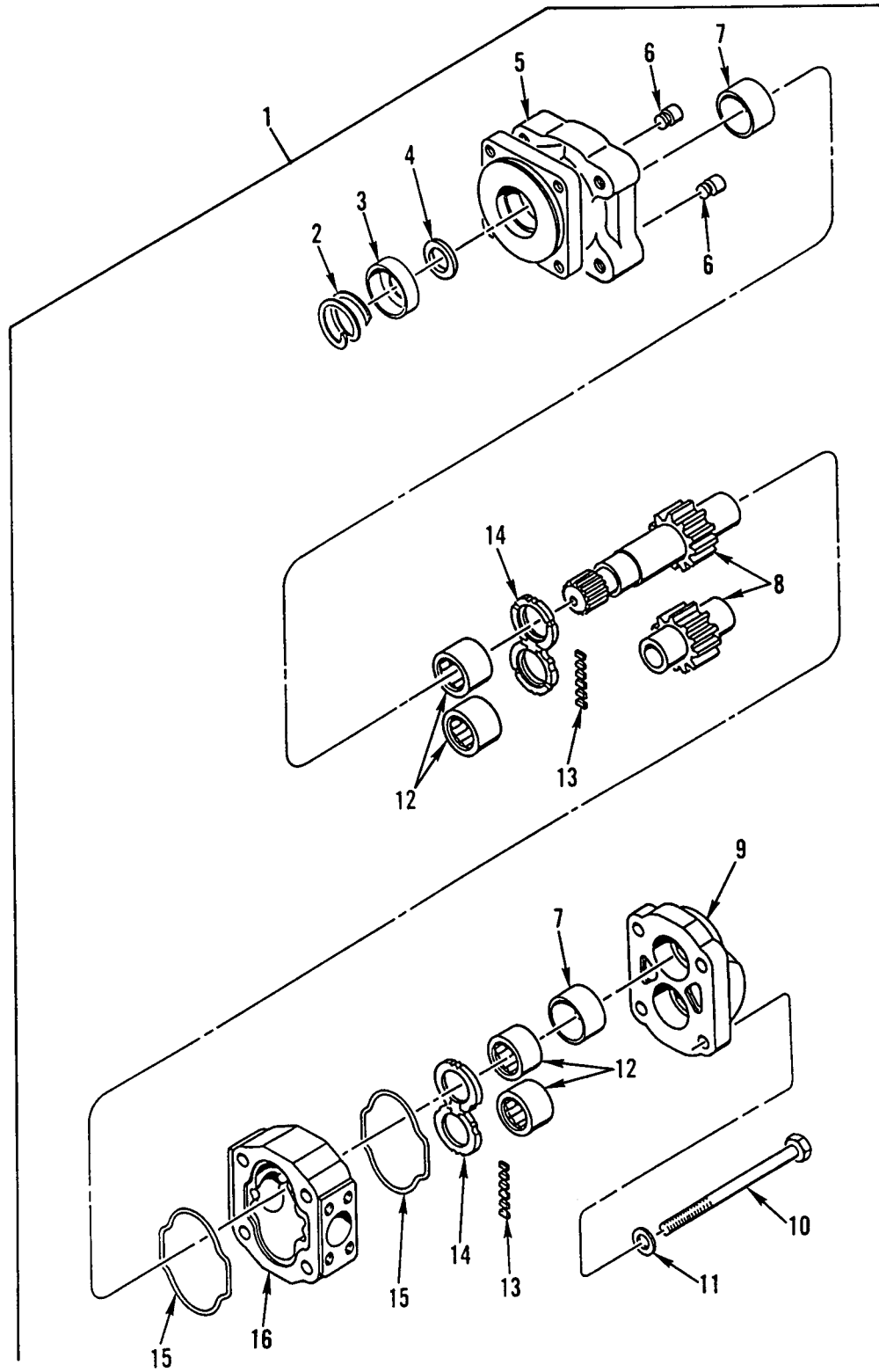

Figure 302. Hydraulic Motor Assembly (M916A1, M916A2)

(1) ITEM NO	(2) SMR CODE	(3) NSN	(4) CAGEC	(5) PART NUMBER	(6) DESCRIPTION AND USABLE ON CODES(UOC)	(7) QTY
GROUP 2001 HOIST, CAPSTAN, WINDLASS, CRANE, OR WINCH ASSEMBLY FIG. 302 HYDRAULIC MOTOR ASSEMBLY (M916A1, M916A2)						
1	PAFHH	4320013271279	13829	313-9310-282	MOTOR, HYDRAULIC..... UOC: 6A1, 6A2	1
2	PAHZZ	5325012066857	13829	391-2686-065	.RING, RETAINING..... UOC: 6A1, 6A2	1
3	PAHZZ	5330011736726	13829	391-3383-087	.RETAINER, PACKING..... UOC: 6A1, 6A2	1
4	PAHZZ	5330010688484	13829	391-2883-115	.SEAL, PLAIN ENCASED..... UOC: 6A1, 6A2	1
5	XAHZZ		13829	313-5033-403	.COVER, SHAFT END..... UOC: 6A1, 6A2	1
6	PAHZZ	4820012344772	82338	391-3681-001	.VALVE, CHECK..... UOC: 6A1, 6A2	2
7	PAHZZ	5330013252612	13829	391-2585-022	.GASKET..... UOC: 6A1, 6A2	2
8	PAHZZ	3040013222528	13829	313-2525-151	.GEARSHAFT, SPUR..... UOC: 6A1, 6A2	1
9	PFHZZ	5340011704649	13829	313-3120-100	.COVER, ACCESS..... UOC: 6A1, 6A2	1
10	PAHZZ	5305013293999	13829	391-1401-095	.SCREW, CAP, HEXAGON H..... UOC: 6A1, 6A2	4
11	PAHZZ	5310013140051	13829	391-3784-028	.WASHER, FLAT..... UOC: 6A1, 6A2	4
12	PAHZZ	3110013055944	13829	391-0381-905	.ROLLER, BEARING..... UOC: 6A1, 6A2	4
13	PAHZZ	5330008091052	13829	391-2882-051	.SEAL, NONMETALLIC ST..... UOC: 6A1, 6A2	1
14	PAHZZ	4320013064011	13829	391-2185-912	.PLATE, THRUST, ROTARY..... UOC: 6A1, 6A2	2
15	PAHZZ	5330011268657	13829	391-2884-021	.GASKET..... UOC: 6A1, 6A2	2
16	XAHZZ		13829	313-8325-905	.HOUSING, GEAR..... UOC: 6A1, 6A2	1

END OF FIGURE

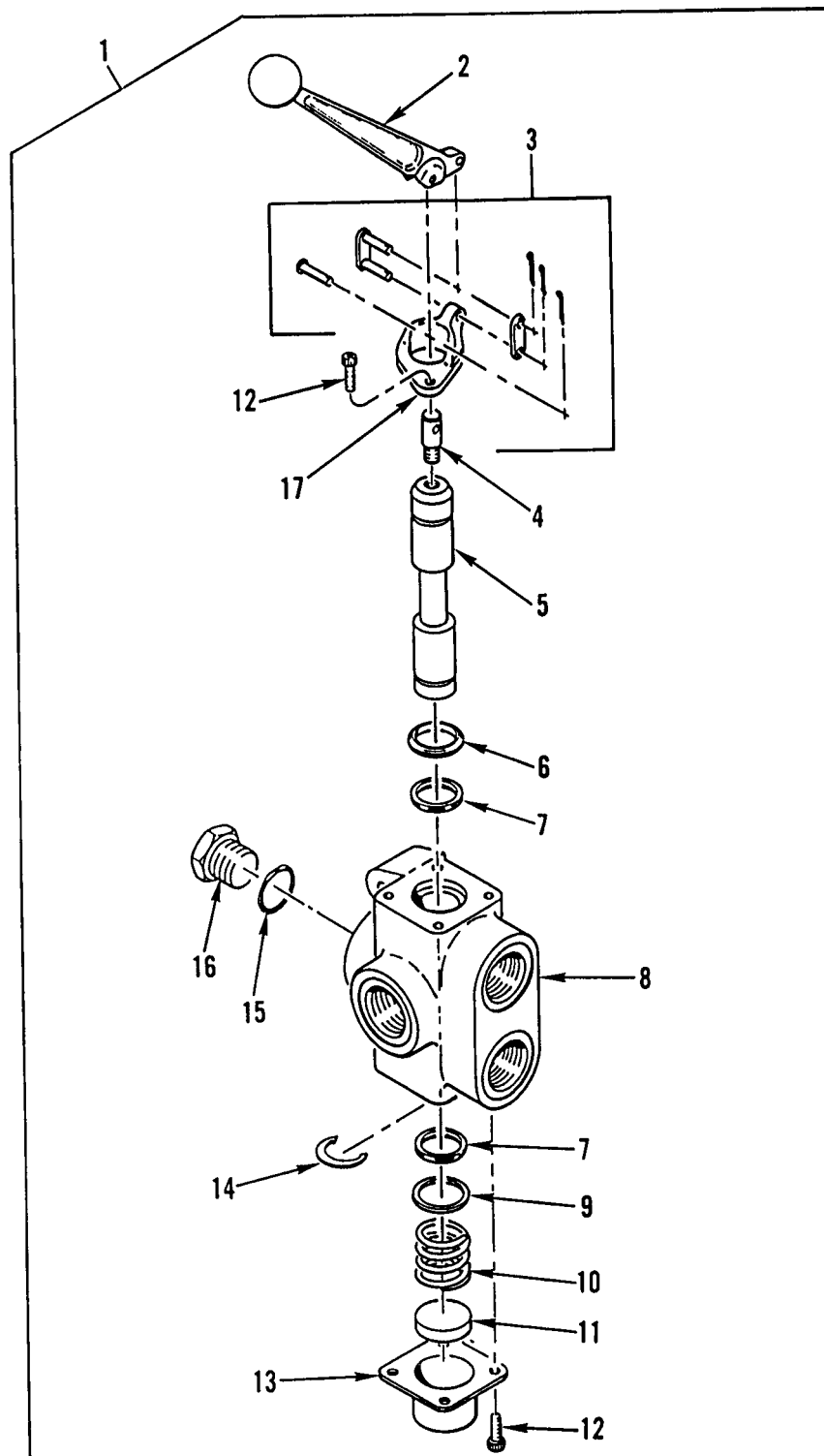

Figure 303. Hydraulic Selector Valve (M916A1, M916A2)

(1) ITEM NO	(2) SMR CODE	(3) NSN	(4) CAGEC	(5) PART NUMBER	(6) DESCRIPTION AND USABLE ON CODES(UOC)	(7) QTY
					GROUP 2001 HOIST, CAPSTAN, WINDLASS, CRANE, OR WINCH ASSEMBLY FIG. 303 HYDRAULIC SELECTOR VALVE (M916A1, M916A2)	
1	PBFFF	4820013313543	11341	VS4BAB#8	VALVE, LINEAR, DIRECT..... UOC: 6A1, 6A2	1
2	PFFZZ	3040012112255	11341	1V1703	. LEVER, MANUAL CONTRO..... UOC: 6A1, 6A2	1
3	PAFZZ	5315013264401	11341	1V1730	. TAPERED PIN ASSORTM..... UOC: 6A1, 6A2	1
4	PFFZZ	5315013261866	11341	1V0633	. PIN, STRAIGHT, HEADLE..... UOC: 6A1, 6A2	1
5	XAFZZ		11341	1V0570	. SPOOL..... UOC: 6A1, 6A2	1
6	PAFZZ	5330013252617	11341	1A0795	. SEAL, PLAIN..... UOC: 6A1, 6A2	1
7	PAFZZ	5330013252613	11341	1A9035	. SEAL, PLAIN ENCASED..... UOC: 6A1, 6A2	2
8	XAFZZ		11341	1V0604	. BODY..... UOC: 6A1, 6A2	1
9	PAFZZ	5365013257319	11341	1A9046	. SPACER, RING..... UOC: 6A1, 6A2	1
10	PAFZZ	5360013255796	11341	1A9008	. SPRING, HELICAL, COMP..... UOC: 6A1, 6A2	1
11	PFFZZ	4820013256371	11341	1V0216	. SEAT, VALVE..... UOC: 6A1, 6A2	1
12	PAFZZ	5305001212420	80205	NAS1352-4LE8P	. SCREW, CAP, SOCKET HE .500 X 20UNRC- 3A..... UOC: 6A1, 6A2	6
13	PFFZZ	3110011602471	11341	1A0294	. PLATE, RETAINING, BEA..... UOC: 6A1, 6A2	1
14	PAFZZ	5325013257223	11341	1A9045	. RING, RETAINING..... UOC: 6A1, 6A2	1
15	PAFZZ	5331009298171	02697	3-908N552-90	. O-RING..... UOC: 6A1, 6A2	1
16	PAFZZ	4730013325995	11341	2A0354-117	. PLUG, PIPE..... UOC: 6A1, 6A2	1
17	PFFZZ	3040011709751	11341	4Z4306	. BRACKET, EYE, ROTATIN..... UOC: 6A1, 6A2	1

END OF FIGURE

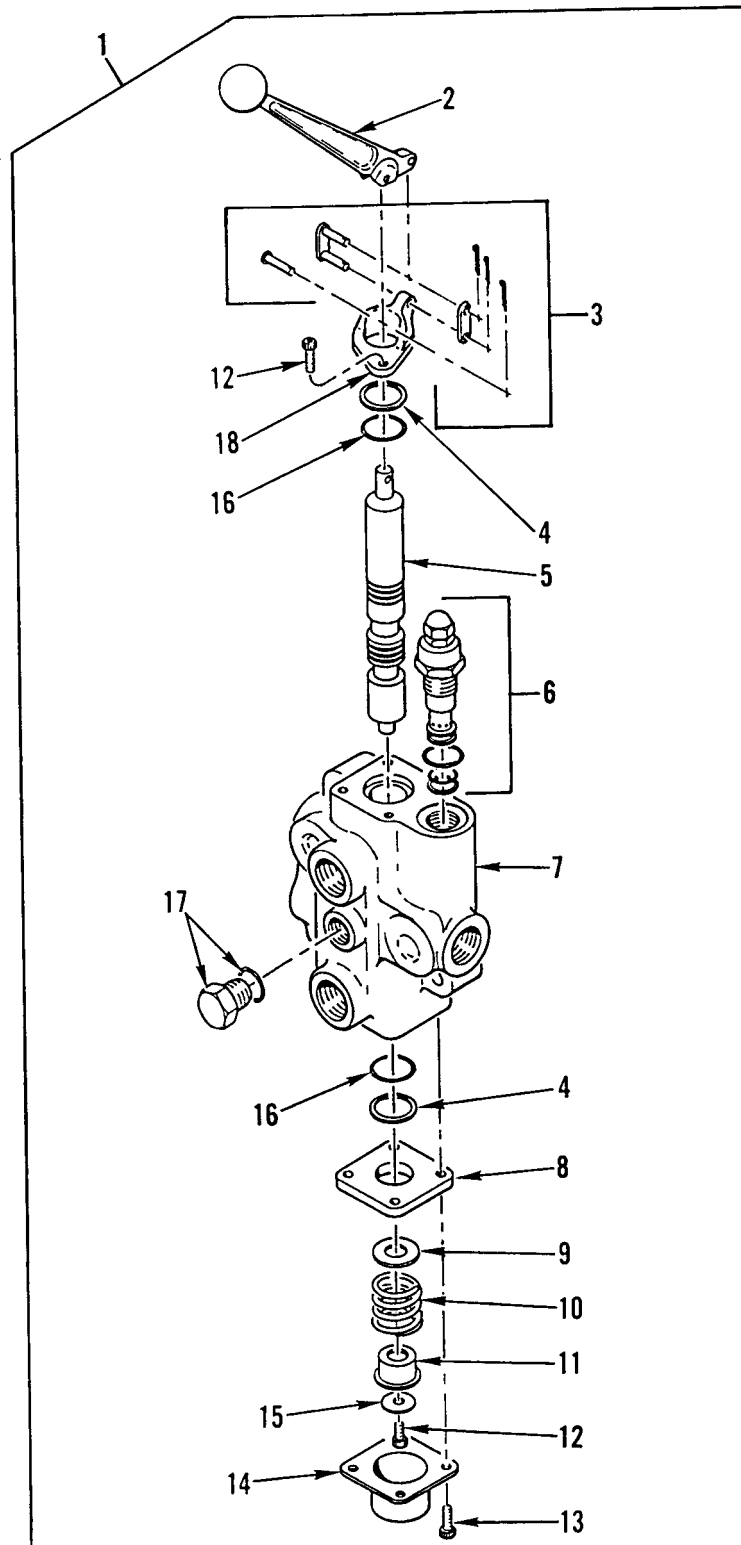

Figure 304. Hydraulic Control Valve (M916A1, M916A2)



(1) ITEM NO	(2) SMR CODE	(3) NSN	(4) CAGEC	(5) PART NUMBER	(6) DESCRIPTION AND USABLE ON CODES(UOC)	(7) QTY
GROUP 2001 HOIST, CAPSTAN, WINDLASS, CRANE, OR WINCH ASSEMBLY FIG. 304 HYDRAULIC CONTROL VALVE (M916A1, M916A2)						
1	PAFFF	4810013274587	11341	BA15AG00D0	SERVOVALVE, HYDRAULI..... UOC: 6A1, 6A2	1
2	PPFZZ	3040012112255	11341	1V1703	. LEVER, MANUAL CONTRO..... UOC: 6A1, 6A2	1
3	PAFZZ	5315011645342	11341	1V1701	. PARTS KIT VALVE..... UOC: 6A1, 6A2	1
4	PAFZZ	5330012178918	11341	2A0283-7214	. SEAL..... UOC: 6A1, 6A2	2
5	XAFZZ		11341	1V0092	. SPOOL, 4-WAY..... UOC: 6A1, 6A2	1
6	PAFZZ	4820012100257	11341	1R0017	. VALVE, SAFETY RELIEF..... UOC: 6A1, 6A2	1
7	XAFZZ		11341	1V0101	. HOUSING, VALVE..... UOC: 6A1, 6A2	1
8	PPFZZ	5365011539242	11341	1A0709	. SPACER, PLATE..... UOC: 6A1, 6A2	1
9	PAFZZ	5310011540712	11341	1A0291	. WASHER, FLAT .500 ID X 1.250 OD X .105 IN THK, STL..... UOC: 6A1, 6A2	1
10	PAFZZ	5360011614948	11341	1A0744	. SPRING, HELICAL, COMP..... UOC: 6A1, 6A2	1
11	PPFZZ	5340011539240	11341	1A0292	. RETAINER, HELICAL CO..... UOC: 6A1, 6A2	1
12	PAFZZ	5305001212420	80205	NAS1352-4LE8P	. SCREW, CAP, SOCKET HE .500 X 20UNRC- 3A..... UOC: 6A1, 6A2	3
13	PAFZZ	5305011540737	11341	2A0079-406	. SCREW, CAP, SOCKET HE 1/2-20 X 3/4 IN LG..... UOC: 6A1, 6A2	4
14	PAFZZ	3110011602471	11341	1A0294	. PLATE, RETAINING, BEA..... UOC: 6A1, 6A2	1
15	PAFZZ	5310011540713	11341	1A0290	. WASHER, FLAT .281 ID X .750 OD X .084 IN THK, STL..... UOC: 6A1, 6A2	1
16	PAFZZ	5310002950404	11341	1A0711	. WASHER, FLAT .991 ID X 1.369 OD X .091 THK..... UOC: 6A1, 6A2	2
17	PAFZZ	4820011320670	11341	1V1725	. VALVE, LINEAR, DIRECT..... UOC: 6A1, 6A2	1
18	XDFZZ		11341	424306	. COVER, ACCESS..... UOC: 6A1, 6A2	1

END OF FIGURE

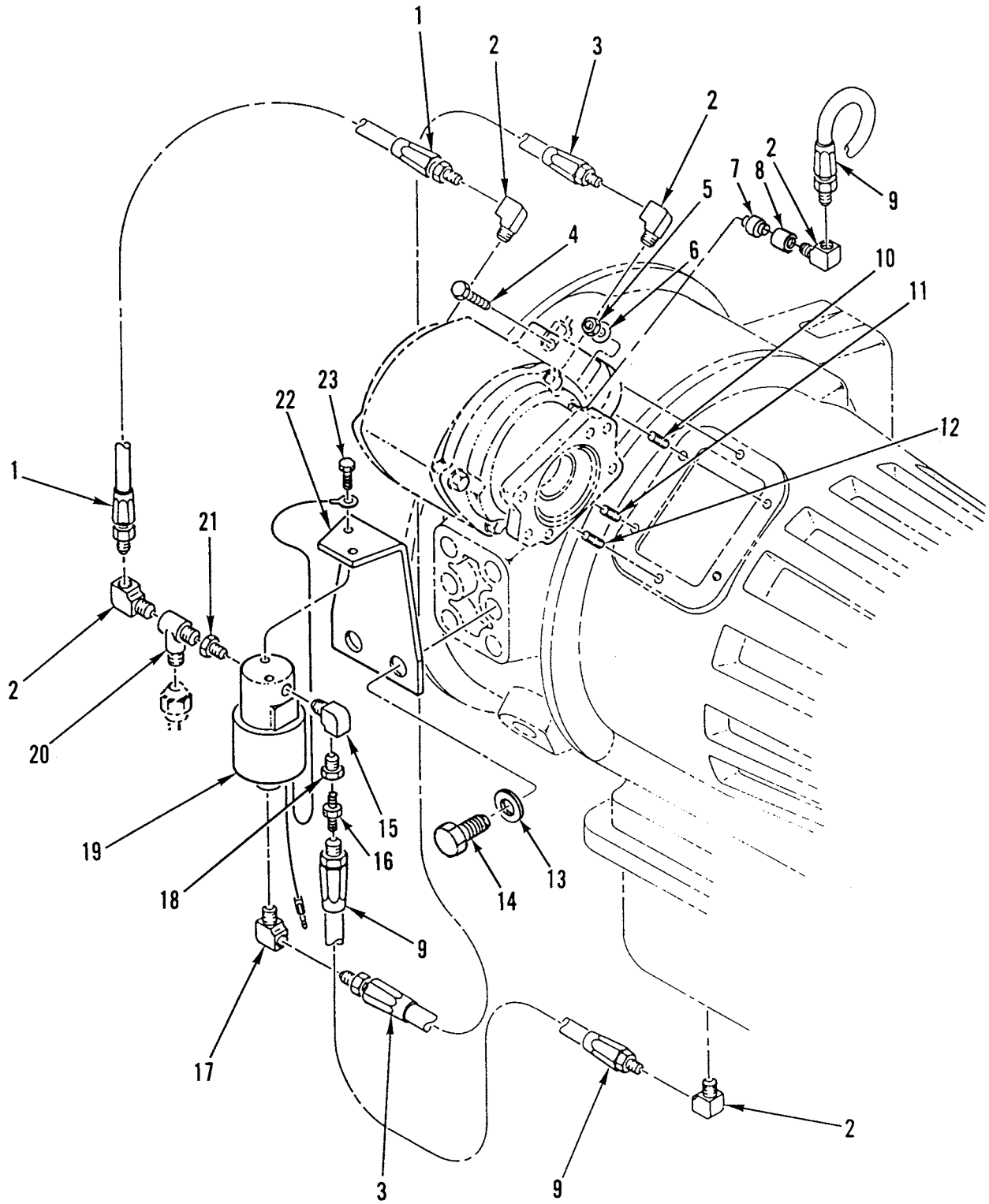

Figure 305. Power Take-Off (PTO) Actuator, Lines, and Fittings (M916A1, M916A2, M917A1's)

(1) ITEM NO	(2) SMR CODE	(3) NSN	(4) CAGEC	(5) PART NUMBER	(6) DESCRIPTION AND USABLE ON CODES(UOC)	(7) QTY
GROUP 2004 POWER TAKE-OFF ASSEMBLY FIG. 305 POWER TAKE-OFF (PTO) ACTUATOR, LINES, AND FITTINGS (M916A1, M916A2, M917A1'S)						
1	PAOZZ	4720013575664	64678	A23-02232-013	HOSE ASSEMBLY, NONME WIRE BRAID, NO. 4..... UOC: 6A1, 6A2, 7A1, 7E1	1
2	PAOZZ	4730013268073	93061	VS249F-4-2	ELBOW, PIPE TO BOSS..... UOC: 6A1, 6A2, 7A1, 7E1	5
3	PAOZZ	4720013575665	64678	A23-02232-017	HOSE ASSEMBLY, NONME WIRE BRAID, NO. 4..... UOC: 6A1, 6A2, 7A1, 7E1	1
4	PAOZZ	5305011451693	11757	378935	SCREW, CAP, SOCKET HE PART OF KIT P/N 328170-101X..... UOC: 6A1, 6A2, 7A1, 7E1	1
5	PAOZZ	5310011334481	11757	501146-3	NUT, PLAIN, HEXAGON 3/4-24 UNC PART OF KIT P/N 328170-101X..... UOC: 6A1, 6A2, 7A1, 7E1	5
6	PAOZZ	5310001939753	10001	265850PC88	WASHER, FLAT .405 ID X .562 OD X .067 THK PART OF KIT P/N 328170-101X UOC: 6A1, 6A2, 7A1, 7E1	5
7	PAOZZ	4730013997366	64678	23-09220-001	NIPPLE, PIPE..... UOC: 6A1, 6A2, 7A1, 7E1	1
8	PAOZZ	4730002871614	93061	207P-2	COUPLING, PIPE..... UOC: 6A1, 6A2, 7A1, 7E1	1
9	PAOZZ	4720013575663	64678	A23-02232-024	HOSE ASSEMBLY, NONME WIRE BRAID, NO. 4..... UOC: 6A1, 6A2, 7A1, 7E1	2
10	PAOZZ	5307013284351	11757	379423-16	STUD, PLAIN PART OF KIT P/N 328170-101X..... UOC: 6A1, 6A2, 7A1, 7E1	2
11	PAOZZ	5307013284350	11757	379457-13	STUD, PLAIN PART OF KIT P/N 328170-101X..... UOC: 6A1, 6A2, 7A1, 7E1	1
12	PFOZZ	5307007538668	72447	379423-14	STUD, PLAIN PART OF KIT P/N 328170-101X..... UOC: 6A1, 6A2, 7A1, 7E1	2
13	PAOZZ	5310013052539	64678	23-09114-000	WASHER, FLAT 5/8 X 1.31 X 0.18..... UOC: 6A1, 6A2, 7A1, 7E1	2
14	PAOZZ	5305009029356	96906	MS35307-460	SCREW, CAP, HEXAGON H 5/8-11X1.25.... UOC: 6A1, 6A2, 7A1, 7E1	2
15	PAOZZ	4730013373937	93061	VS2202 P4-4	ELBOW, PIPE..... UOC: 6A1, 6A2, 7A1, 7E1	1
16	PAOZZ	4730002660533	96906	MS35869-22	ADAPTER, STRAIGHT, PI..... UOC: 6A1, 6A2, 7A1, 7E1	1
17	PAOZZ	4730002546225	70334	20723	ELBOW, PIPE TO TUBE..... UOC: 6A1, 6A2, 7A1, 7E1	1
18	PAOZZ	4730000909252	11757	378965	COUPLING, PIPE..... UOC: 6A1, 6A2, 7A1, 7E1	1
19	PAOZZ	4810013256395	64678	A06-15181-000	ACTUATOR, HYDRAULIC-..... UOC: 6A1, 6A2, 7A1, 7E1	1

WP 0002 00

TM 9-2320-363-24P

(1) ITEM NO	(2) SMR CODE	(3) NSN	(4) CAGEC	(5) PART NUMBER	(6) DESCRIPTION AND USABLE ON CODES(UOC)	(7) QTY
20	PAOZZ	4730011792904	11757	378966	TEE,PIPE..... UOC:6A1,6A2,7A1,7E1	1
21	PAOZZ	4730013254000	64678	23-09212-001	REDUCER,PIPE 1/4 IN MPT X 1/8 IN FPT STL..... UOC:6A1,6A2,7A1,7E1	1
22	PFOZZ	5340013262009	64678	07-11729-000	BRACKET,ANGLE..... UOC:6A1,6A2,7A1,7E1	1
23	PAOZZ	5305014418555	64678	23-10411-704	SCREW,MACHINE 10-32X0.50..... UOC:6A1,6A2,7A1,7E1	2

END OF FIGURE



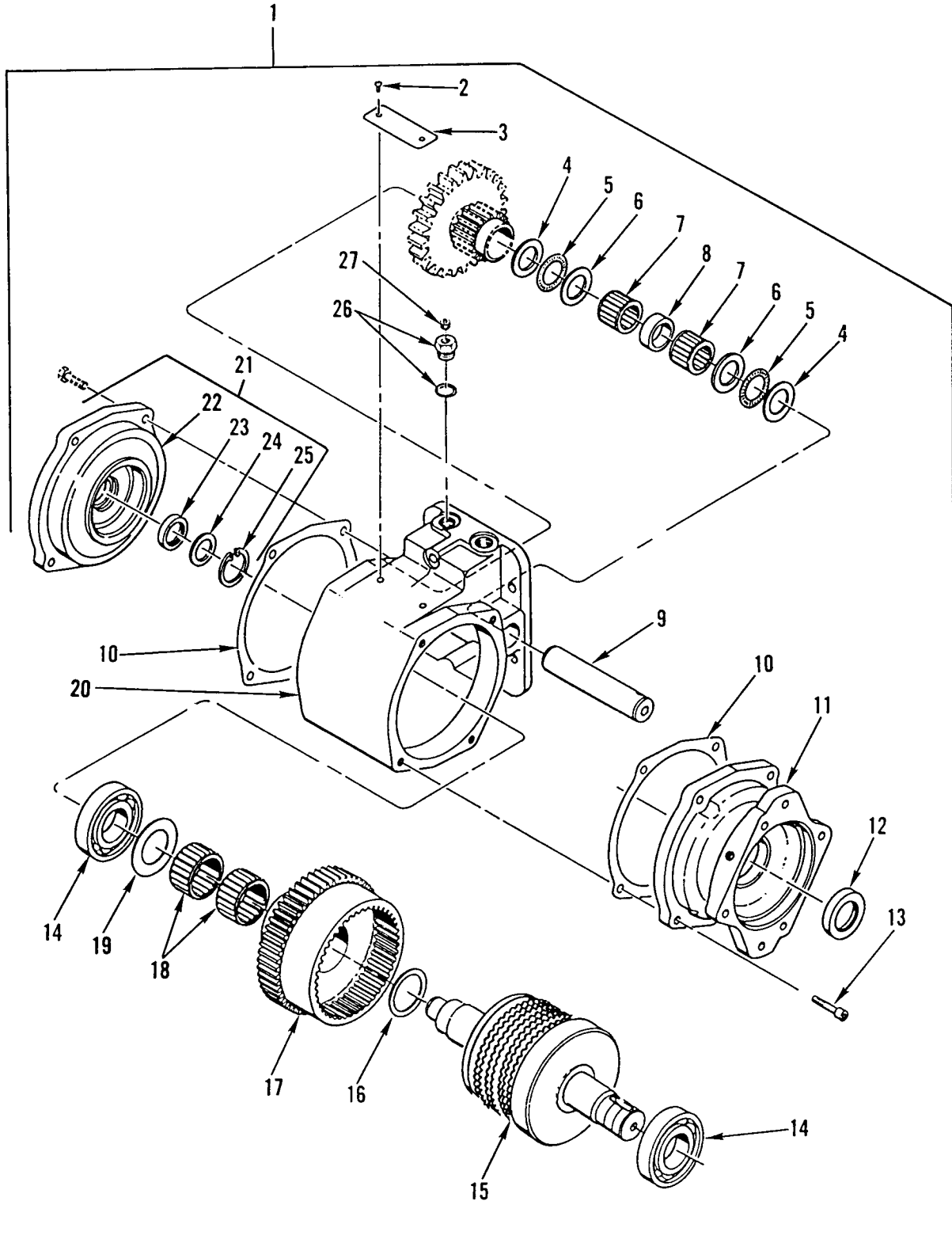

Figure 306. Power Take-Off (PTO) Assembly (M916A1, M916A2, M917A1's)

(1) ITEM NO	(2) SMR CODE	(3) NSN	(4) CAGEC	(5) PART NUMBER	(6) DESCRIPTION AND USABLE ON CODES(UOC)	(7) QTY
GROUP 2004 POWER TAKE-OFF ASSEMBLY FIG. 306 POWER TAKE-OFF (PTO) ASSEMBLY (M916A1, M916A2, M917A1'S)						
1	PAFFF	2520013274605	11757	270XAAJP-B5XK	TRANSFER TRANSMISSI..... UOC: 6A1, 6A2, 7A1, 7E1	1
2	PAFZZ	5305013284340	11757	378422	.SCREW,DRIVE..... UOC: 6A1, 6A2, 7A1, 7E1	2
3	PPFZZ	9905001343558	11757	68-P-2	.PLATE,IDENTIFICATIO..... UOC: 6A1, 6A2, 7A1, 7E1	1
4	PPFZZ	3120011432795	11757	31-P-61	.BEARING,WASHER,THRU 1/32 IN THK X 1.50 OD PART OF KIT P/N 328970X..... UOC: 6A1, 6A2, 7A1, 7E1	2
5	PPFZZ	3110006066435	11757	560920	.RETAINER AND ROLLER PART OF KIT P/N 328970X..... UOC: 6A1, 6A2, 7A1, 7E1	2
6	PPFZZ	3120011430559	11757	31-P-62	.BEARING,WASHER,THRU 1/8 IN THK X 1.50 OD PART OF KIT P/N 328970X..... UOC: 6A1, 6A2, 7A1, 7E1	2
7	PPFZZ	3110009231246	11757	550886	.ROLLER,BEARING PART OF KIT P/N 328970X..... UOC: 6A1, 6A2, 7A1, 7E1	2
8	PPFZZ	5365010443511	11757	14-P-54	.SPACER,SLEEVE PART OF KIT P/N 328970X..... UOC: 6A1, 6A2, 7A1, 7E1	1
9	PAFZZ	3040011416301	11757	9-P-54	.SHAFT,STRAIGHT..... UOC: 6A1, 6A2, 7A1, 7E1	1
10	PPFZZ	5330013829753	11757	22-P-53 NON ASBE STOS	.GASKET PART OF KIT P/N 328970X..... UOC: 6A1, 6A2, 7A1, 7E1	2
11	PPFZZ	3130013275604	2Y061	21-P-445	.HOUSING,BEARING UNI..... UOC: 6A1, 6A2, 7A1, 7E1	1
12	PPFZZ	5330011432779	11757	28-P-101	.SEAL,PLAIN ENCASED PART OF KIT P/N 328970X..... UOC: 6A1, 6A2, 7A1, 7E1	1
13	PPFZZ	5305013064647	96313	378447-7	.SCREW,CAP,SOCKET HE..... UOC: 6A1, 6A2, 7A1, 7E1	4
14	PPFZZ	3110005165490	11757	550010	.BEARING,BALL,ANNULA PART OF KIT P/N 328970X..... UOC: 6A1, 6A2, 7A1, 7E1	2
15	PAFZZ	2520013253346	11757	328926-4X	.CLUTCH ASSEMBLY,FRI..... UOC: 6A1, 6A2, 7A1, 7E1	1
16	PPFZZ	5365010437954	11757	14-P-49	.SPACER,RING PART OF KIT P/N 328715X PART OF KIT P/N 328970X..... UOC: 6A1, 6A2, 7A1, 7E1	1
17	XDFZZ		11757	2-P-473	.GEAR,SPUR..... UOC: 6A1, 6A2, 7A1, 7E1	1
18	PPFZZ	3110008110888	11757	560918	.ROLLER,BEARING PART OF KIT P/N 328970X..... UOC: 6A1, 6A2, 7A1, 7E1	2
19	PPFZZ	3120010440835	11757	31-P-57	.BEARING,WASHER,THRU .12 THK X 2.25 OD PART OF KIT P/N 328970X..... UOC: 6A1, 6A2, 7A1, 7E1	1

WP 0002 00

TM 9-2320-363-24P

(1) ITEM NO	(2) SMR CODE	(3) NSN	(4) CAGEC	(5) PART NUMBER	(6) DESCRIPTION AND USABLE ON CODES(UOC)	(7) QTY
20	XAFZZ		11757	1-P-437-5	.HOUSING..... UOC: 6A1, 6A2, 7A1, 7E1	1
21	PFFFF	2520011446366	11757	328806X	.COVER ASSEMBLY, BEAR..... UOC: 6A1, 6A2, 7A1, 7E1	1
22	PFFZZ	3110012210454	11757	21-P-295	..COVER, BEARING, CLOSE PART OF KIT P/N 328970X..... UOC: 6A1, 6A2, 7A1, 7E1	1
23	PAFZZ	5330010446592	11757	28-P-119	..SEAL, PLAIN ENCASED PART OF KIT P/N 328970X..... UOC: 6A1, 6A2, 7A1, 7E1	1
24	PAFZZ	5310010440774	11757	378811	..WASHER, FLAT PART OF KIT P/N 328970X..... UOC: 6A1, 6A2, 7A1, 7E1	1
25	PAFZZ	5325011451179	11757	378849	..RING, RETAINING PART OF KIT P/N 328970X..... UOC: 6A1, 6A2, 7A1, 7E1	1
26	PAFZZ	5365012210820	11757	379242	.PLUG, MACHINE THREAD..... UOC: 6A1, 6A2, 7A1, 7E1	1
27	PAFZZ	4730012210821	11757	379231	.PLUG, PIPE..... UOC: 6A1, 6A2, 7A1, 7E1	1

END OF FIGURE



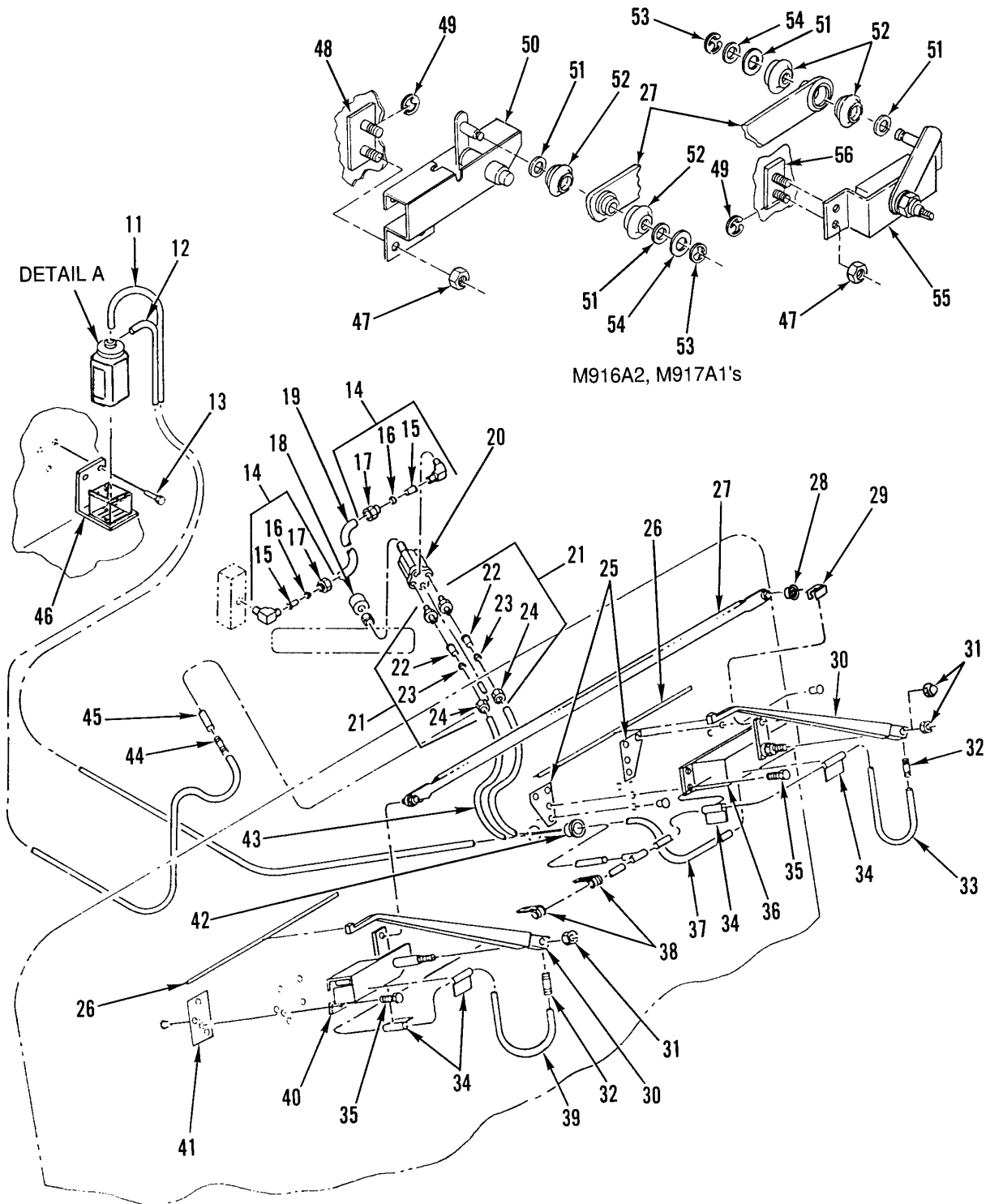

Figure 307. Windshield Wipers, Motor, and Washer (Sheet 1 of 2)

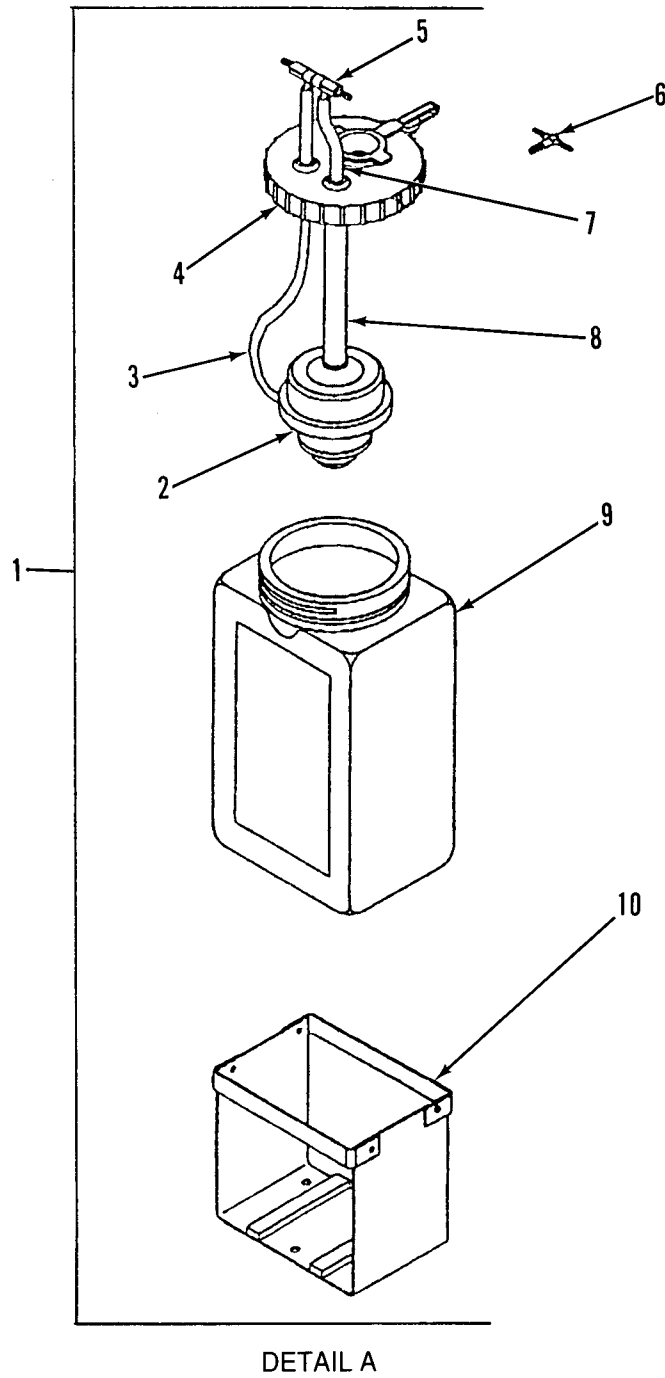

Figure 307. Windshield Wipers, Motor, and Washer (Sheet 2 of 2)

(1) ITEM NO	(2) SMR CODE	(3) NSN	(4) CAGEC	(5) PART NUMBER	(6) DESCRIPTION AND USABLE ON CODES(UOC)	(7) QTY
GROUP 22 BODY, CHASSIS, AND HULL ACCESSORY ITEMS GROUP 2202 ACCESSORY ITEMS FIG. 307 WINDSHIELD WIPERS, MOTOR, AND WASHER						
1	PAOOO	2540013374120	82484	FL33	WINDSHIELD WASHER A.....	1
2	PAOZZ	2540001144180	82484	GW-58	.DIAPHRAGM CHAMBER A.....	1
3	XAOZZ		82484	W-22-13IN	.TUBING,RUBBER.....	1
4	PAOZZ	2540012109638	82484	GW-123	.COVER,RESERVOIR,WIN.....	1
5	PAOZZ	4820012112196	82484	K-252	.VALVE,PURGE.....	1
6	PAOZZ	4730012838173	82464	W-58-1	.TEE,HOSE.....	1
7	XAOZZ		82484	W-22-9IN	.TUBING,RUBBER.....	1
8	XAOZZ		82484	W-353-6IN	.TUBING,POLY.....	1
9	PAOZZ	2540012874550	82484	W-407	.RESERVOIR,WINDSHIEL.....	1
10	PAOZZ	5340013550195	82484	GW-85	.BRACKET,MOUNTING.....	1
11	MOOZZ		64678	22-35282-135	HOSE,RUBBER MAKE FROM CAGE 98933, PN 35056,135 IN.....	1
12	MOOZZ		64678	22-35282-090	HOSE,RUBBER MAKE FROM CAGE 98933, PN 35056,90 IN.....	1
13	PAOZZ	5305013373805	64678	23-10899-075	SCREW,TAPPING NO. 10,LKG,BLK.....	3
14	PAOZZ	4730012440000	93061	VS269NTA-4-2	ELBOW,PIPE TO TUBE.....	2
15	PAOZZ	4730010577109	93061	63NTA-4	.INSERT,TUBE FITTING.....	1
16	PAOZZ	4730010486358	93061	60NTA-4	.SLEEVE,COMPRESSION,.....	1
17	PAOZZ	4730010486968	93061	61NTA-4	.NUT,TUBE COUPLING.....	1
18	PAOZZ	5355009589982	96906	MS91528-2E2B	KNOB.....	1
19	MOOZZ		64678	12-13472-019	TUBE,NYLON MAKE FROM CAGE 61424,PN PFT-4A BLACKX1300, 19 IN.....	1
20	PAOZZ	4820013374027	82484	K-150-6-B	VALVE,REGULATING,FL.....	1
21	PFOZZ	4730010554017	93061	VS68NTA-4-2	ADAPTER,STRAIGHT,PI.....	2
22	PAOZZ	4730010577109	93061	63NTA-4	.INSERT,TUBE FITTING.....	1
23	PAOZZ	4730010486358	93061	60NTA-4	.SLEEVE,COMPRESSION,.....	1
24	PAOZZ	4730010486968	93061	61NTA-4	.NUT,TUBE COUPLING.....	1
25	PFOZZ	5340013366666	64678	A06-19799-001	PLATE,MOUNTING..... UOC: 5A2, 6A1	2
26	PAOZZ	2540010981865	70412	51-15	BLADE,WINDSHIELD WI.....	1
27	PAOZZ	3040014437138	82484	GS3089 34 45	CONNECTING LINK,RIG..... UOC: 6A2, 7A1, 7E1	1
27	PAOZZ	3040013384612	82484	GS-2532	CONNECTING LINK,RIG..... UOC: 5A2, 6A1	1
28	PAOZZ	5340014432938	82484	908028	BOOT,DUST AND MOIST..... UOC: 5A2, 6A1	2
29	PAOZZ	5340014417305	82484	C2057	CLIP,SPRING TENSION.....	2
30	PAOZZ	2540014429346	82484	4188 30BWS	ARM,WINDSHIELD WIPE..... UOC: 6A2, 7A1, 7E1	2
30	PAOZZ	2540013370236	82484	66188-3000-BW	ARM,WINDSHIELD WIPE..... UOC: 5A2, 6A1	2
31	PAOZZ	5310014112394	82484	C-1421-3	NUT,PLAIN,CAP 3/8-24UNF..... UOC: 6A2, 7A1, 7E1	2
31	PAOZZ	5310013573939	82484	C-2063	NUT,SELF-LOCKING,EX..... UOC: 5A2, 6A1	2
32	PAOZZ	4730013374479	64678	N220-2	MENDER,HOSE.....	2

(1) ITEM NO	(2) SMR CODE	(3) NSN	(4) CAGEC	(5) PART NUMBER	(6) DESCRIPTION AND USABLE ON CODES(UOC)	(7) QTY
33	MOOZZ		64678	22-35281-016	HOSE,RUBBER MAKE FROM CAGE 98933, PN 35055,16 IN.....	1
34	PAOZZ	5340013539096	4K990	AJC25-A	CLIP,SPRING TENSION.....	4
35	PAOZZ	5305011373938	96906	MS51871-3	SCREW,TAPPING.....	8
36	PAOZZ	2540013370234	82484	GS-2540-1	MOTOR,WINDSHIELD WI..... UOC:5A2,6A1	1
37	MOOZZ		64678	12-13473-040	TUBE,NYLON MAKE FROM CAGE 61424,PN PFT-4A BLACKX1300, 40 IN.....	1
38	PAOZZ	5340013395149	18076	S630G-4	CLAMP,LOOP.....	1
39	MOOZZ		64678	22-35281-030	HOSE,RUBBER MAKE FROM CAGE 98933, PN 35055,30 IN.....	1
40	PAOZZ	2530013384498	82484	GS-2542-1	PIVOT,FRONT AXLE..... UOC:5A2,6A1	1
41	PFOZZ	5340013367999	64678	06-17293-001	PLATE,MOUNTING..... UOC:5A2,6A1	1
42	PAOZZ	5365013366448	28520	2198	SPACER,SLEEVE "OLD CONFIGURATION".. UOC:5A2,6A1	1
42	PAOZZ	5325014062124	64678	12-14621-000	GROMMET,NONMETALLIC USED ON REBUY VEHICLES..... UOC:6A1,6A2,7A1,7E1	1
43	MOOZZ		64678	12-13366-040	TUBE,NYLON MAKE FROM CAGE 61424,PN PFT-4A BLACKX1300, 40 IN.....	1
44	PAOZZ	4730013366942	64678	23-11346-125	REDUCER,HOSE.....	1
45	MOOZZ		64678	22-35282-025	HOSE,RUBBER MAKE FROM CAGE 98933, PN 35056,25 IN.....	1
46	PFOZZ	5340013365415	64678	22-24193-0	BRACKET,ANGLE.....	1
47	PAOZZ	5310013570854	64678	23-09900-104	NUT,SELF-LOCKING,HE..... UOC:6A2,7A1,7E1	6
48	XDOZZ		64678	A06-19799-000	PLATE,MOUNTING..... UOC:6A2,7A1,7E1	1
49	PAOZZ	5340013315739	70655	8868	CLIP,SPRING TENSION..... UOC:6A2,7A1,7E1	3
50	PAOZZ	2540014474632	82484	GS-2542-3	PIVOT ASSEMBLY,WIND..... UOC:6A2,7A1,7E1	1
51	PAOZZ	5310014412839	82484	C1541 3	WASHER,FLAT..... UOC:6A2,7A1,7E1	4
52	PAOZZ	5340014432938	82484	908028	BOOT,DUST AND MOIST..... UOC:6A2,7A1,7E1	4
53	PAOZZ	5325014412809	82484	C1549 3	RING,RETAINING..... UOC:6A2,7A1,7E1	2
54	PAOZZ	5310014426557	82484	C2121	WASHER,FLAT..... UOC:6A2,7A1,7E1	2
55	PBOZZ	2540014351709	82484	GS2540-4	MOTOR,WINDSHIELD WI..... UOC:6A2,7A1,7E1	1
56	PFOZZ	5340013366666	64678	A06-19799-001	PLATE,MOUNTING..... UOC:6A2,7A1,7E1	2

END OF FIGURE

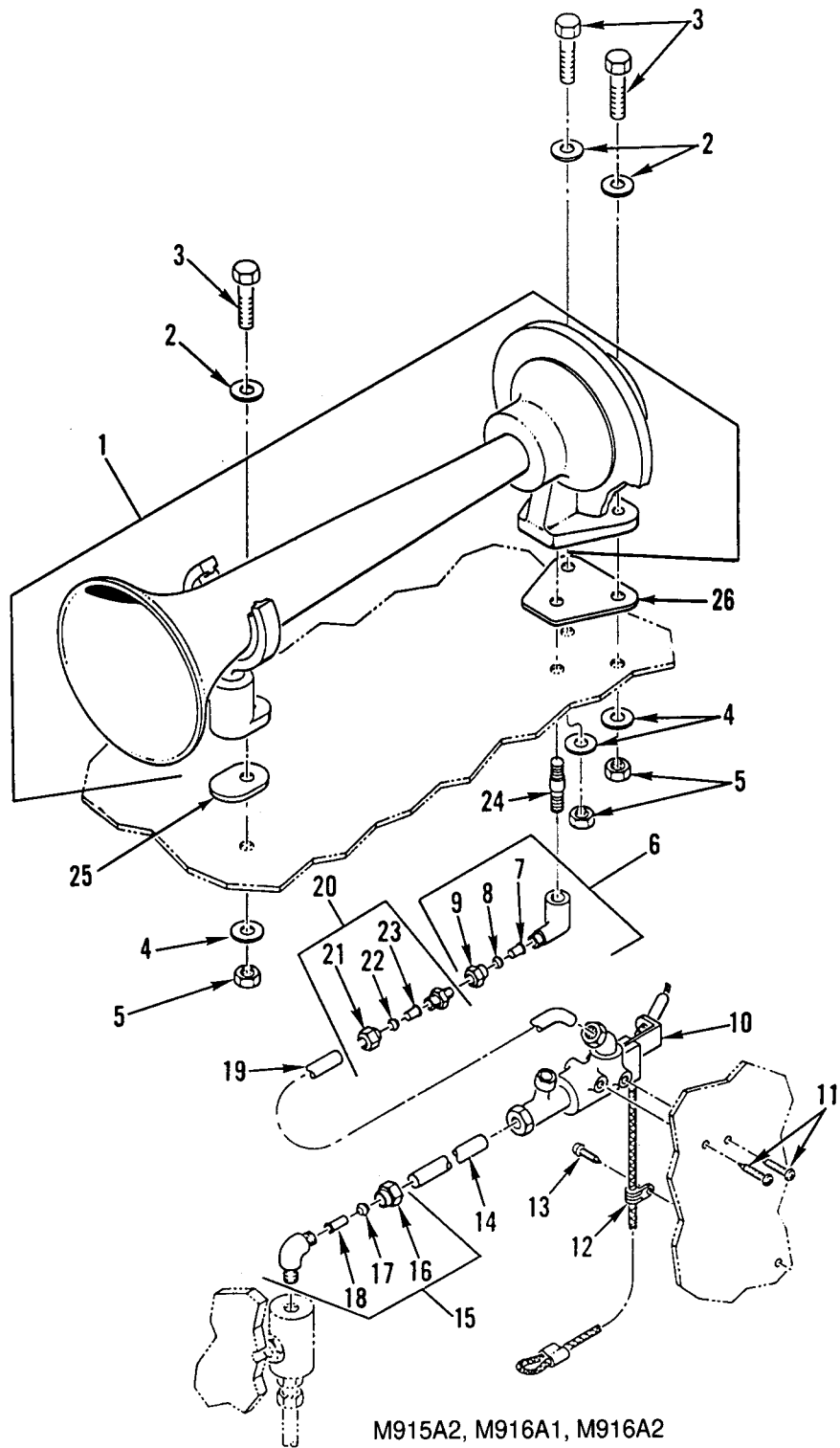

Figure 308. Air Horn Assembly and Mounting Hardware (Sheet 1 of 2)

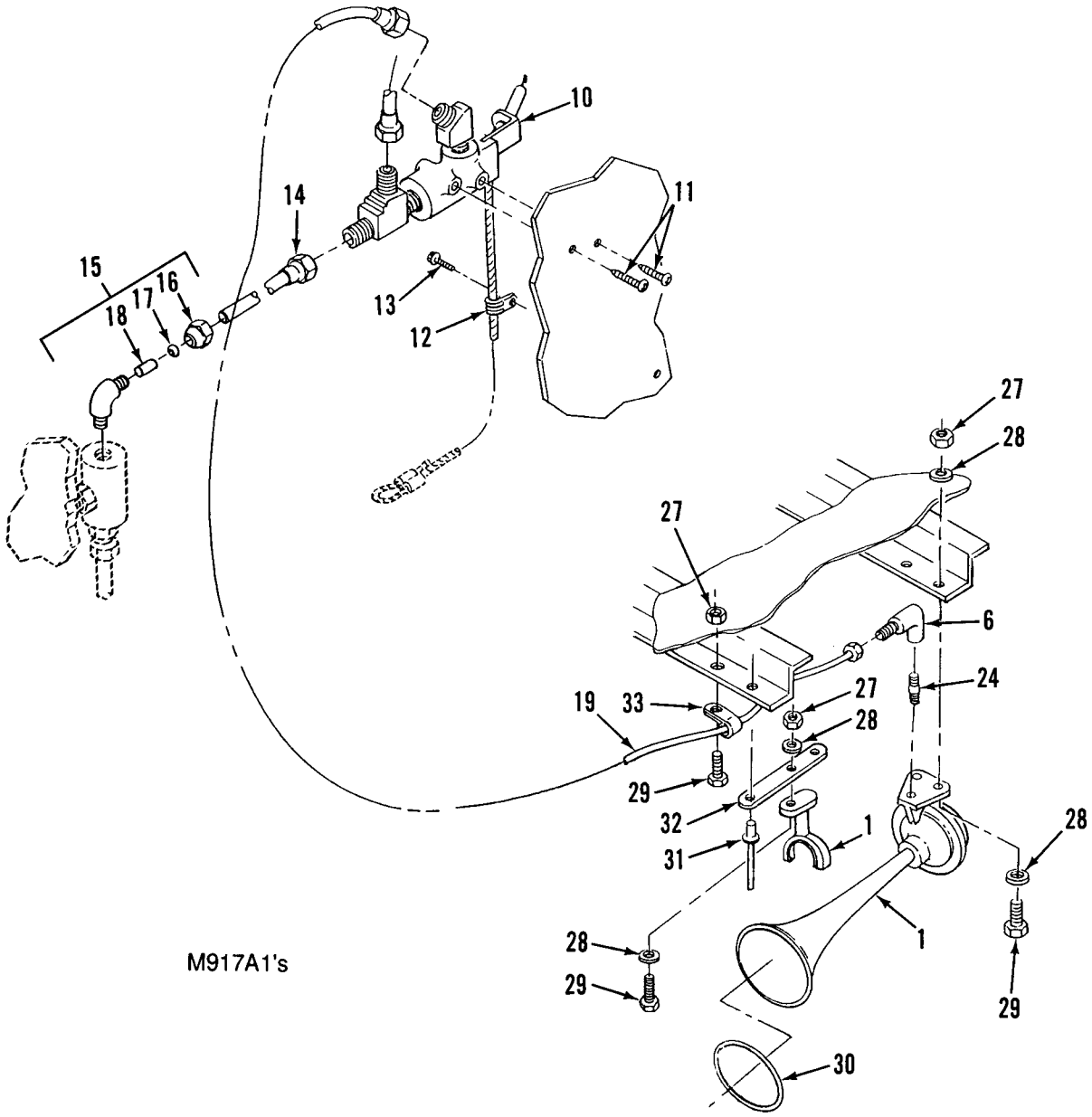

Figure 308. Air Horn Assembly and Mounting Hardware (Sheet 2 of 2)

(1) ITEM NO	(2) SMR CODE	(3) NSN	(4) CAGEC	(5) PART NUMBER	(6) DESCRIPTION AND USABLE ON CODES(UOC)	(7) QTY
GROUP 2202 ACCESSORY ITEMS FIG. 308 AIR HORN ASSEMBLY AND MOUNTING HARDWARE						
1	PAOZZ	2590012464298	26501	1725	HORN,PNEUMATIC.....	1
2	PAOZZ	5310013369731	76211	2575	WASHER,FLAT 1/2 ID X 1/2 OD X 1/16 THK, FIBER..... UOC:5A2,6A1,6A2	3
3	PAOZZ	5305002253843	80204	B1821BH025C100N	SCREW,CAP,HEXAGON H 1/4-20UNC-2A X 1.000..... UOC:5A2,6A1,6A2	3
4	PAOZZ	5310013545785	64678	23-9426-203	WASHER,FLAT 1/4 ID X 1.00 OD X .072 THK..... UOC:5A2,6A1,6A2	3
5	PAOZZ	5310000881251	81349	M45913/1-4CG5C	NUT,SELF-LOCKING,HE 1/4-20UNC..... UOC:5A2,6A1,6A2	5
6	PAOZZ	4730011131791	93061	270NTA-4-2	ELBOW,PIPE TO TUBE.....	1
7	PAOZZ	4730010577109	93061	63NTA-4	.INSERT,TUBE FITTING.....	1
8	PAOZZ	4730010486358	93061	60NTA-4	.SLEEVE,COMPRESSION,.....	1
9	PAOZZ	4730010486968	93061	61NTA-4	.NUT,TUBE COUPLING.....	1
10	PAOZZ	4820013327647	78528	3301 2	VALVE,ANGLE.....	1
11	PAOZZ	5305013332822	93907	224-60610	SCREW,TAPPING 10-14 X 3/4.....	2
12	PAOZZ	5340012991813	5G881	W4NY-125NA	CLAMP,LOOP.....	1
13	XDOZZ		64678	23-10891-794	SCREW,ASSEMBLED WAS 8-32 X 1/2, PAN HEAD, CROSS RECESS.....	1
14	MOOZZ		64678	12-13367-045	TUBE,NYLON MAKE FROM CAGE 85757,PN 3250-061,45 IN.....	1
15	PFOZZ	4730010864064	93061	269NTA-4-4	ELBOW,PIPE TO TUBE.....	1
16	PAOZZ	4730010486968	93061	61NTA-4	.NUT,TUBE COUPLING.....	1
17	PAOZZ	4730010486358	93061	60NTA-4	.SLEEVE,COMPRESSION,.....	1
18	PAOZZ	4730010577109	93061	63NTA-4	.INSERT,TUBE FITTING.....	1
19	MOOZZ		64678	12-13367-105	TUBE,NYLON MAKE FROM CAGE 85757,PN 3250-061,105 IN.....	1
20	PFOZZ	4730010554017	93061	VS68NTA-4-2	ADAPTER,STRAIGHT,PI..... UOC:5A2,6A1,6A2	1
21	PAOZZ	4730010486968	93061	61NTA-4	.NUT,TUBE COUPLING..... UOC:5A2,6A1,6A2	1
22	PAOZZ	4730010486358	93061	60NTA-4	.SLEEVE,COMPRESSION,..... UOC:5A2,6A1,6A2	1
23	PAOZZ	4730010577109	93061	63NTA-4	.INSERT,TUBE FITTING..... UOC:5A2,6A1,6A2	1
24	PAOZZ	4730002301996	79172	CPC627	NIPPLE,PIPE .405 OD X 1/8,NPT.....	1
25	PAOZZ	5330014073467	64678	22-20289-000	GASKET..... UOC:5A2,6A1,6A2	1
26	PAOZZ	5330014073465	64678	22-20289-001	GASKET..... UOC:5A2,6A1,6A2	1
27	PAOZZ	5310000881251	81349	M45913/1-4CG5C	NUT,SELF-LOCKING,HE 1/4-20, DUMP TRUCK ONLY..... UOC:7A1,7E1	4
28	PAOZZ	5310008094058	96906	MS27183-10	WASHER,FLAT DUMP TRUCKS ONLY..... UOC:7A1,7E1	6
29	PAOZZ	5305002253843	80204	B1821BH025C100N	SCREW,CAP,HEXAGON H 1/4-20 X 1.00,	4

WP 0002 00

TM 9-2320-363-24P

(1) ITEM NO	(2) SMR CODE	(3) NSN	(4) CAGEC	(5) PART NUMBER	(6) DESCRIPTION AND USABLE ON CODES(UOC)	(7) QTY
					DUMP TRUCKS ONLY.....	
					UOC:7A1,7E1	
30	PGOZZ	2530014479838	26501	1697	COVER,HORN BUTTON DUMP TRUCKS ONLY.	1
					UOC:7A1,7E1	
31	PAOZZ	5320011570908	34623	MA273-20000	RIVET,BLIND DUMP TRUCKS ONLY.....	1
					UOC:7A1,7E1	
32	XDOZZ		64678	23-09130-003	SPACER,PLATE DUMP TRUCKS ONLY.....	1
					UOC:7A1,7E1	
33	PAOZZ	5340013502444	18076	S463-G4	CLAMP,LOOP DUMP TRUCKS ONLY.....	1
					UOC:7A1,7E1	

END OF FIGURE





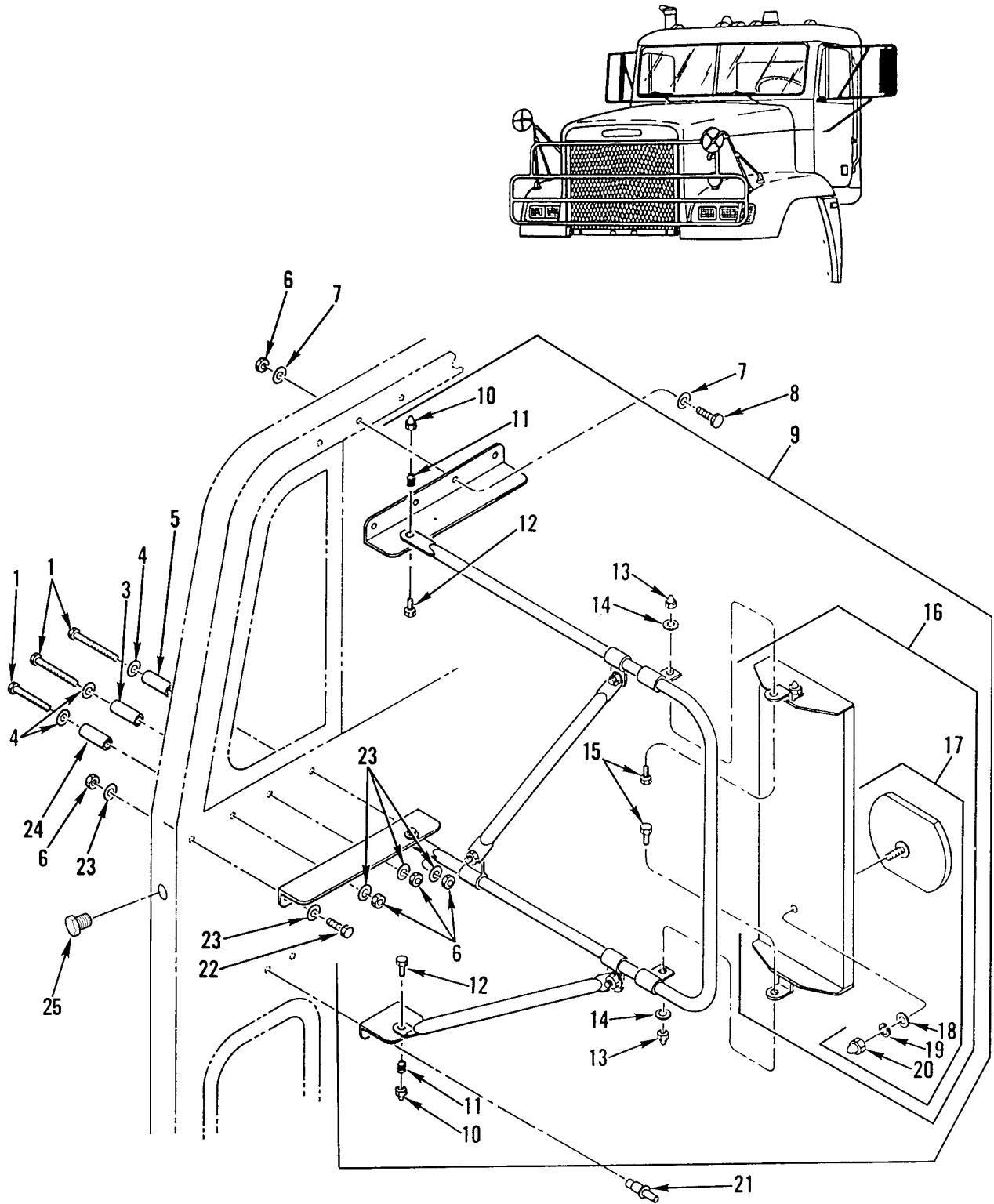

Figure 309. Rear View Mirror and Attaching Hardware

(1) ITEM NO	(2) SMR CODE	(3) NSN	(4) CAGEC	(5) PART NUMBER	(6) DESCRIPTION AND USABLE ON CODES(UOC)	(7) QTY
GROUP 2202 ACCESSORY ITEMS FIG. 309 REAR VIEW MIRROR AND ATTACHING HARDWARE						
1	PAOZZ		64678	23-11529-300	SCREW,CAP, SOCKET HE 1/4-20, PHOS AND OIL.....	6
3	PAOZZ	5365013366451	64678	18-17849-002	SPACER, SLEEVE.....	2
4	PAOZZ	5310001392999	73734	96311	WASHER, FLAT .265 ID X .562 OD X .048 THK.....	6
5	PAOZZ	5365013367657	64678	18-17849-001	SPACER, SLEEVE.....	2
6	PAOZZ	5310000881251	81349	M45913/1-4CG5C	NUT, SELF-LOCKING, HE 1/4-20UNC.....	16
7	PAOZZ	5310003470021	64678	23-11670-25	WASHER, FLAT .271 ID X .615 OD X .051 THK.....	8
8	PAOZZ	5305002253843	80204	B1821BH025C100N	SCREW, CAP, HEXAGON H 1/4-20UNC-2A X 1.000.....	8
9	PAOOO	2540013374414	64678	158-FRG-DVV2L	MIRROR ASSEMBLY, REA LEFT.....	1
9	PAOOO	2540013377595	64678	158-FRG-DVV2R	MIRROR ASSEMBLY, REA.....	1
10	PAOZZ	5310013570819	64678	23-11553-138	.NUT, PLAIN, CAP 3/8 INCH, LOW CROWN, SST.....	2
11	PAOZZ	5360013570838	64678	23-09033-000	.SPRING, HELICAL, COMP.....	2
12	PFOZZ	5305013373258	96906	MS51107-64	.SCREW, CAP, HEXAGON H .0375-16UNC X 2.00.....	2
13	PAOZZ	5310013570820	64678	23-11553-225	.NUT, PLAIN, CAP 1/4 INCH, LOW CROWN, SST.....	6
14	PAOZZ	5310013570878	64678	23-09983-025	.WASHER, LOCK 1/4 IN.....	6
15	PAOZZ	5306000680513	18876	PMS90727001-06	.BOLT, MACHINE.....	6
16	PAOZZ	2540013381430	64678	S-1158-KDV1	.MIRROR HEAD, VEHICUL.....	1
17	PAOZZ	2540011553655	30226	46K	..MIRROR ASSEMBLY, REA.....	1
18	PAOZZ	5310008892528	96906	MS45904-68	...WASHER, LOCK.....	1
19	PAOZZ	5310013570878	64678	23-09983-025	...WASHER, LOCK 1/4 IN.....	1
20	PAOZZ	5310013570820	64678	23-11553-225	...NUT, PLAIN, CAP 1/4 INCH, LOW CROWN, SST.....	1
21	PAOZZ	5320011570908	34623	MA273-20000	RIVET, BLIND.....	4
22	PAOZZ	5305000680509	80204	B1821BH025C125N	SCREW, CAP, HEXAGON H 1/4-20UNC-2A X 1.250.....	2
23	PAOZZ	5310008094058	96906	MS27183-10	WASHER, FLAT .281 ID X .625 OD X .065 THK.....	26
24	PAOZZ	5365013366450	64678	18-17849-000	SPACER, SLEEVE.....	2
25	XDOZZ		64678	23-11689-005	PLUG, HOLE .625 X .08.....	1

END OF FIGURE

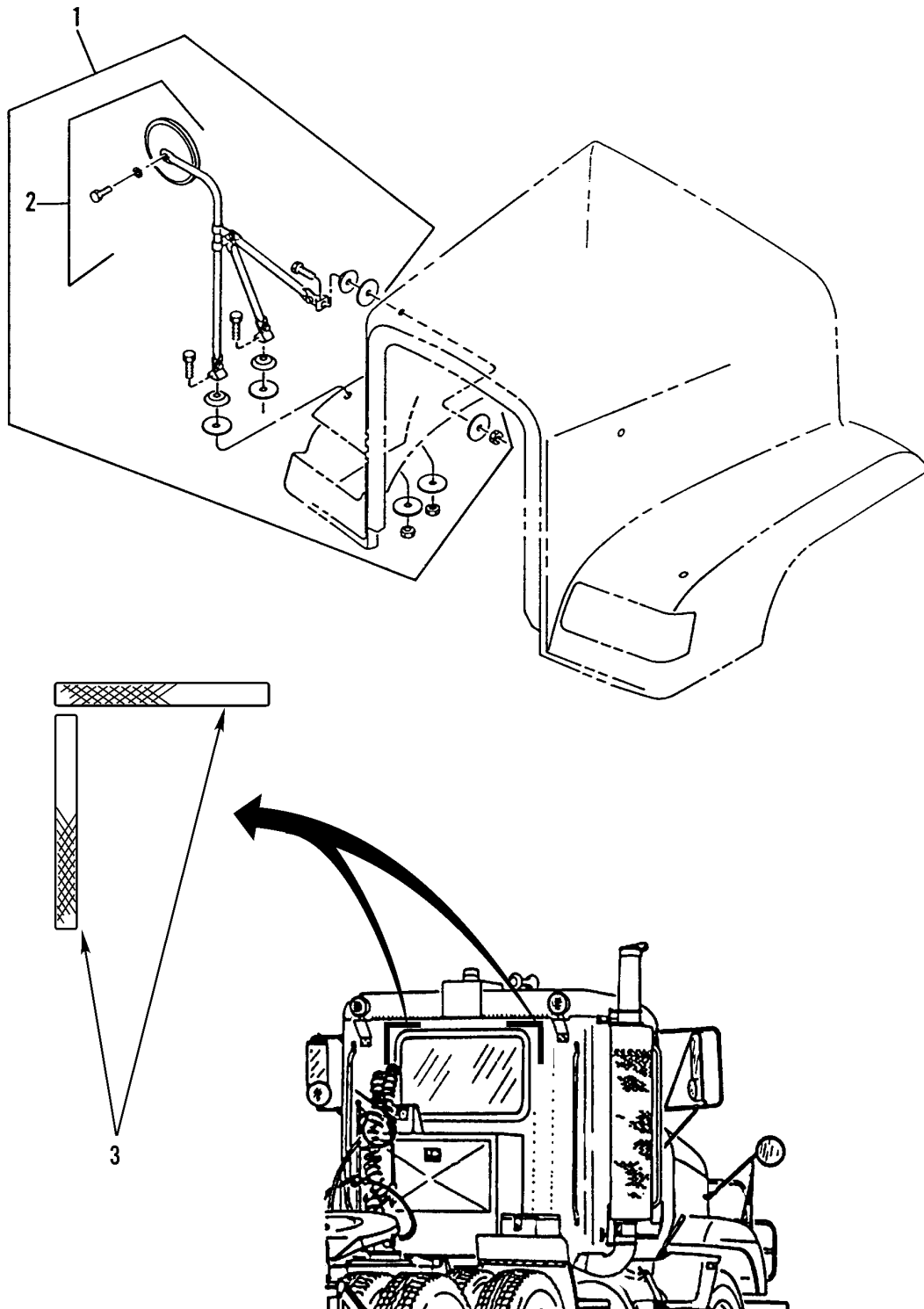

Figure 310. Rear View Mirror (Spotter)

WP 0002 00

TM 9-2320-363-24P

(1)	(2)	(3)	(4)	(5)	(6)	(7)
ITEM	SMR			PART		
NO	CODE	NSN	CAGEC	NUMBER	DESCRIPTION AND USABLE ON CODES(UOC)	QTY
					GROUP 2202 ACCESSORY ITEMS	
					FIG. 310 REAR VIEW MIRROR (SPOTTER)	
1	PAOOO	2540013284750	64678	SPN/1761	MIRROR ASSEMBLY, REA.....	2
2	PAOZZ	2540013302621	64678	SPN/1760	.MIRROR HEAD, VEHICUL INCLUDES	1
					MIRROR HEAD & ATTACHING HARDWARE....	
3	PAOZZ		64678	24-00816-000	STRIP, CONSPICUITY.....	4

END OF FIGURE

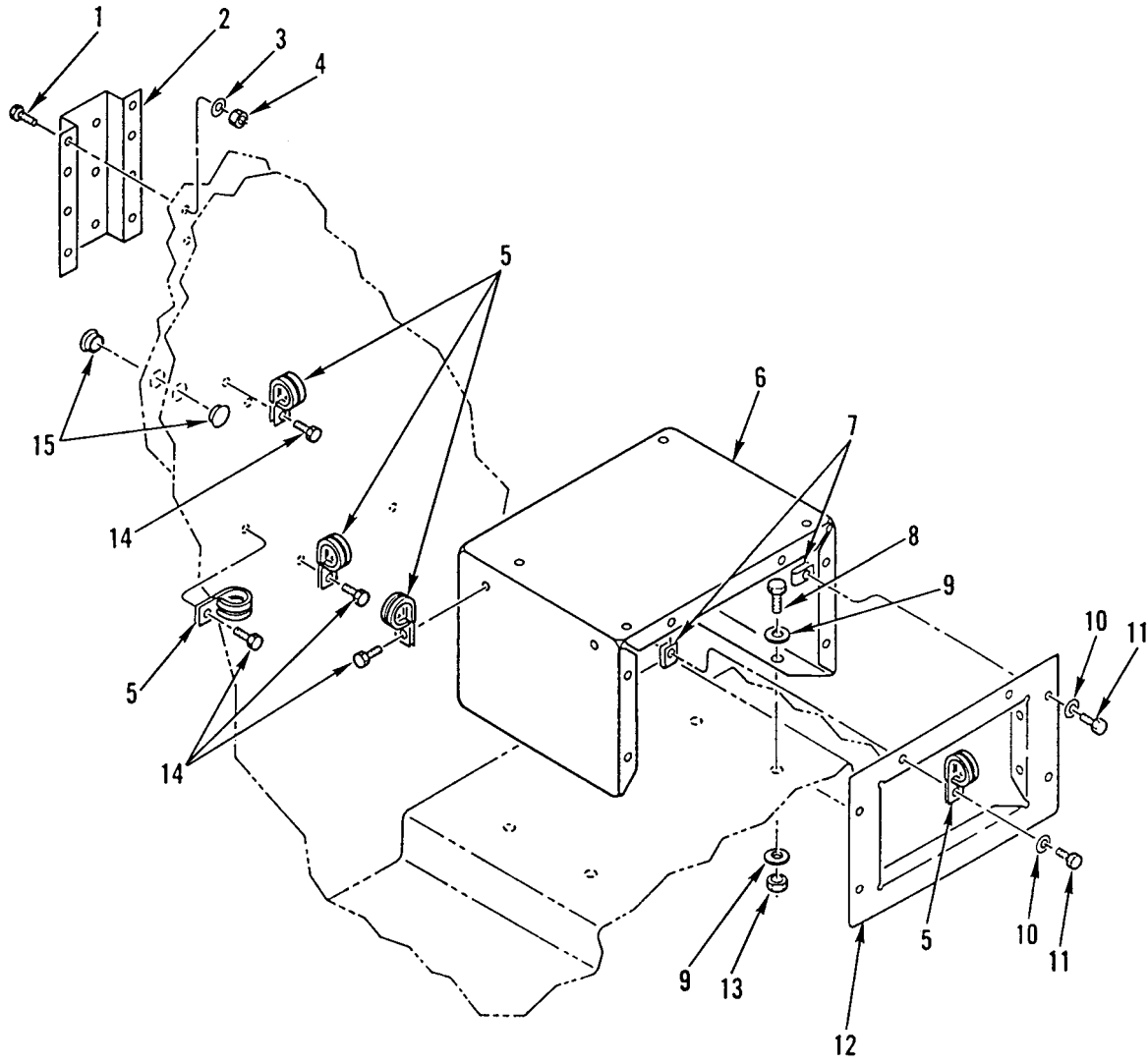

Figure 311. Radio and Antenna Mounting Brackets (M915A2)

(1) ITEM NO	(2) SMR CODE	(3) NSN	(4) CAGEC	(5) PART NUMBER	(6) DESCRIPTION AND USABLE ON CODES(UOC)	(7) QTY
GROUP 2202 ACCESSORY ITEMS						
FIG. 311 RADIO ANTENNA MOUNTING						
BRACKETS (M915A2)						
1	PAOZZ	5305002253843	80204	B1821BH025C100N	SCREW,CAP,HEXAGON H 1/4-20UNC-2A X 1.000..... UOC:5A2	8
2	PAOZZ	5340013367647	64678	A22-35430-000	BRACKET,MULTIPLE AN..... UOC:5A2	1
3	PAOZZ	5310008094058	96906	MS27183-10	WASHER,FLAT .281 ID X .625 OD X .065 THK..... UOC:5A2	8
4	PAOZZ	5310000881251	81349	M45913/1-4CG5C	NUT,SELF-LOCKING,HE 1/4-20UNC..... UOC:5A2	8
5	PAOZZ	5340011453232	01276	900729-21	CLAMP,LOOP..... UOC:5A2	9
6	PFOZZ	5340013376577	64678	22-34781-000	PLATE,MOUNTING..... UOC:5A2	1
7	PBOZZ	5310013365345	86928	A-703-1	NUT,CLIP-ON 1/4-20..... UOC:5A2	6
8	PFOZZ	5305007252317	80204	B1821BH038C150N	SCREW,CAP,HEXAGON H 3/8-16UNC-2A X 1.500..... UOC:5A2	4
9	PFOZZ	5310000806004	96906	MS27183-14	WASHER,FLAT .406 ID X .812 OD X .065 THK..... UOC:5A2	8
10	PAOZZ	5310008094058	96906	MS27183-10	WASHER,FLAT .281 ID X .625 OD X .065 THK..... UOC:5A2	6
11	PAOZZ	5305002253843	80204	B1821BH025C100N	SCREW,CAP,HEXAGON H 1/4-20UNC-2A X 1.000..... UOC:5A2	6
12	PFOZZ	5340013366031	64678	22-34681-000	BRACKET,MOUNTING..... UOC:5A2	1
13	PAOZZ	5310000874652	81349	M45913/1-6CG5C	NUT,SELF-LOCKING,HE 3/8-16UNC..... UOC:5A2	4
14	PAOZZ	5305013367551	64678	23-10673-075	SCREW,TAPPING 1/4-14..... UOC:5A2	7
15	XDOZZ		28520	DP-875 2703	PLUG..... UOC:5A2	2

END OF FIGURE

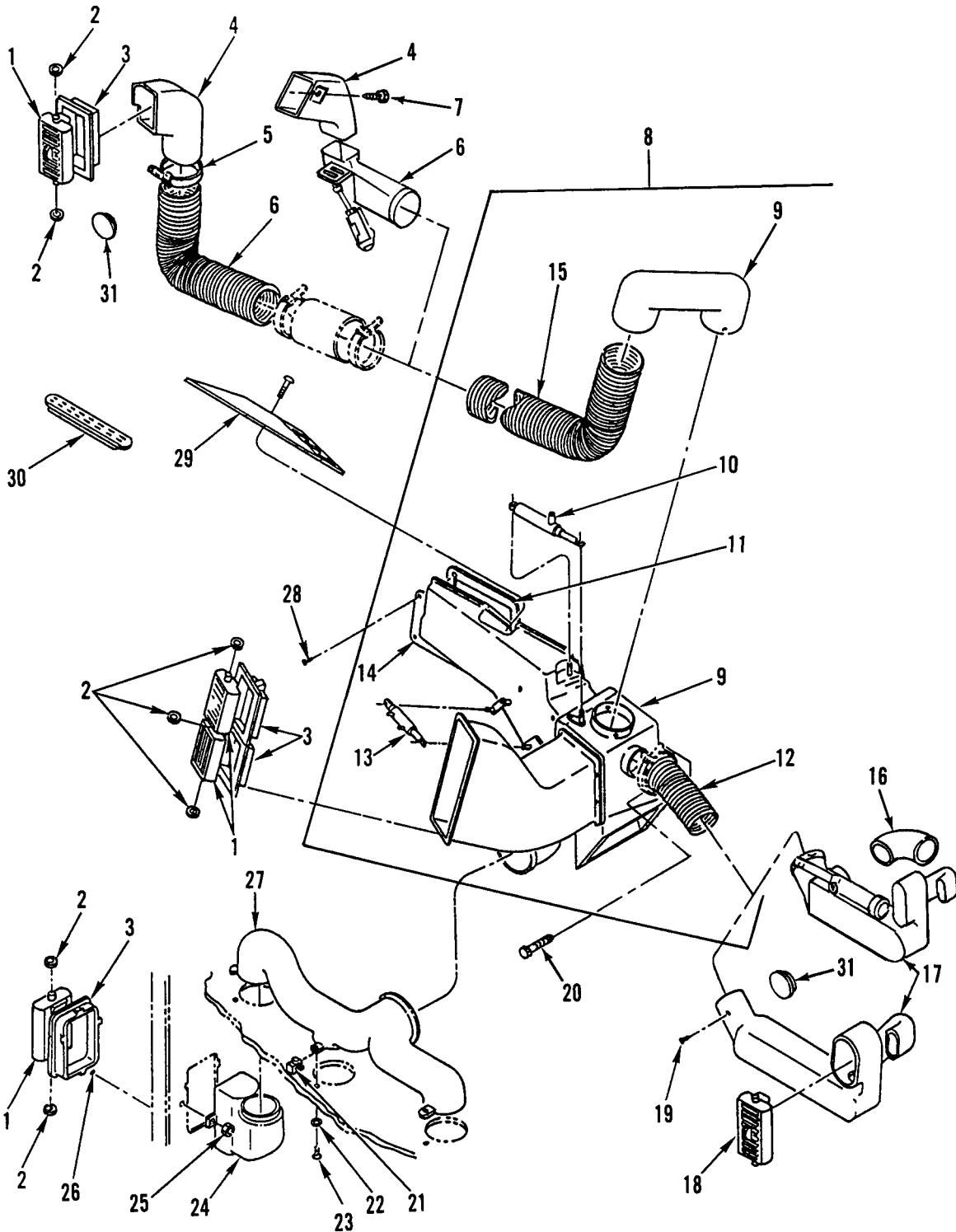

Figure 312. Vehicle Heater Duct Assembly



(1) ITEM NO	(2) SMR CODE	(3) NSN	(4) CAGEC	(5) PART NUMBER	(6) DESCRIPTION AND USABLE ON CODES(UOC)	(7) QTY
GROUP 2202 ACCESSORY ITEMS						
FIG. 312 VEHICLE HEATER DUCT ASSEMBLY						
1	PFOZZ	2540013374097	64678	721	VENTILATOR,AIR CIRC.....	6
2	PFOZZ	5310014066332	86928	5613-37-062	WASHER,FLAT .265ID X .505OD X .062 THK,QTY=12 6A1,6A2/QTY=14 7A1'S.....	14
3	XDOZZ		64678	22-20576-001	BEZEL,A/C,LH.....	6
4	XDOZZ		64678	8512030400	DUCT,OUTLET SECTION.....	1
4	PFOZZ	4520013377541	64678	22-33334-000	ADAPTER,AIR CONDITI.....	1
					UOC:5A2,6A1	
5	PFOZZ	5975001563253	96906	MS3367-2-9	STRAP,TIEDOWN,ELECT.....	3
					UOC:6A1,6A2,7A1,7E1	
6	XDOZZ		64678	8512030300	DUCT ASSY,LH,SECT.....	1
					UOC:6A2,7A1,7E1	
6	PAOZZ	4720013380520	64678	22-33335-000	HOSE,AIR DUCT.....	1
					UOC:5A2,6A1	
7	PFOZZ	5305014413307	64678	23-10094-050	SCREW,TAPPING NO. 6X3/8 IN.....	2
					UOC:6A2,7A1,7E1	
8	PAOOO	4710013377366	64678	B0A-85-031-30-809	DUCT,MICROCLIMATIC.....	1
9	PAOZZ	4710013377367	64678	85.031.30.809	.DUCT,MICROCLIMATIC.....	1
10	PAOZZ	2510013377592	64678	A18-17428-006	.VENT WING ASSEMBLY,.....	1
11	PAOZZ	5330013365360	64678	22-28965-00	.GASKET.....	1
12	PAOZZ	4720013378833	64678	80.349.00.109	.HOSE,AIR DUCT.....	1
13	PAOZZ	3040013382410	64678	80.618.00.019	.CYLINDER ASSEMBLY,A.....	1
14	PFOZZ	5340013364025	64678	22-28966-000	.BRACKET,MOUNTING.....	1
15	PAOZZ	4720013387518	64678	ABPN83313913	.HOSE,AIR DUCT.....	1
					UOC:6A2,7A1,7E1	
16	XDOZZ		64678	684038.00	DUCT-HEAT,FLOOR,RH.....	1
					UOC:6A2,7A1,7E1	
17	XDOZZ		64678	8512630200	DUCT-RS OUTLET.....	1
					UOC:6A2,7A1,7E1	
17	PFOZZ	4520013370206	64678	22-32400-000	LATERAL,AIR CONDITI.....	1
					UOC:5A2,6A1	
18	PFOZZ	2540013374098	64678	22-33741-000	VENTILATOR,AIR CIRC.....	1
19	PAOZZ	5305013369466	64678	23-11657-305	SCREW,TAPPING 8-18 X 5/8 QTY=4 M916A1, QTY=3 M916A2,M917A1.....	4
20	PFOZZ	5305014418719	64678	23-12022-075	SCREW,MACHINE.....	1
					UOC:6A2,7A1,7E1	
21	PAOZZ	5310013372353	64678	23-11865-000	NUT,CLIP-ON 10-16.....	3
22	PAOZZ	5310004420908	28839	10-51354	WASHER,FLAT .195 ID X .750 OD X .060 THK.....	3
23	PAOZZ	5305013366830	64678	23-11345-710	SETSCREW 10B,DOG PT,BLK.....	5
24	PFOZZ	4720013369719	64678	22-30549-000	HOSE,AIR DUCT.....	1
25	PAOZZ	5310013384116	64678	23-11668-000	NUT,CLIP-ON 10-16 N.S. THREAD.....	2
26	PAOZZ	5305013366840	64678	23-10892-075	SCREW,TAPPING 10-24 X 3/4, PAN HEAD, CROSS RECESS.....	3
					UOC:5A2,6A1	
27	PFOZZ	4520013370207	64678	22-34443-000	LATERAL,AIR CONDITI.....	1
28	PAOZZ	5305013374901	64678	23-10056-050	SCREW,TAPPING 10-16,ZINK.....	1

WP 0002 00

TM 9-2320-363-24P

(1)	(2)	(3)	(4)	(5)	(6)	(7)
ITEM	SMR			PART		
NO	CODE	NSN	CAGEC	NUMBER	DESCRIPTION AND USABLE ON CODES(UOC)	QTY
29	PFOZZ	2540013374096	64678	A22-20252-000	VENTILATOR,AIR CIRC DEFROST VENTS..	1
30	PAOZZ	2510013370232	64678	18-19420-000	GRILLE,METAL.....	4
					UOC:5A2,6A1	
31	XDOZZ		99017	BP-2 1/2	PLUG,DASH.....	2

END OF FIGURE



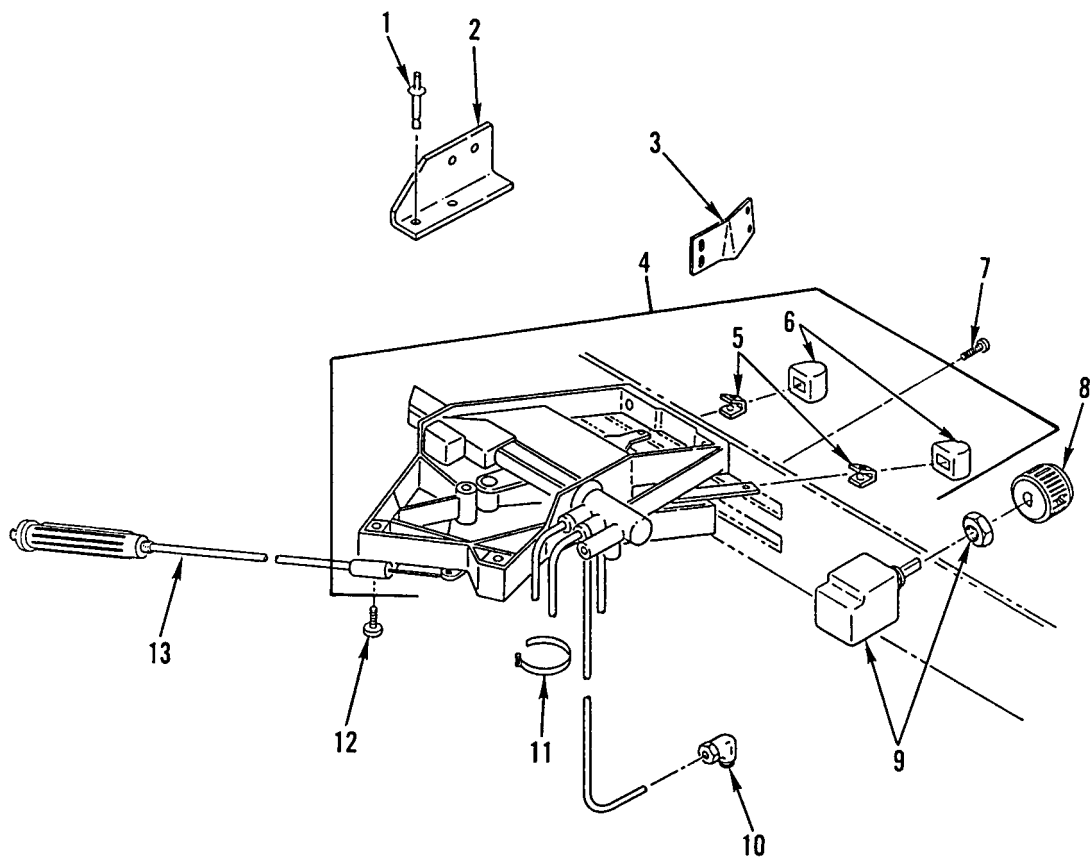

Figure 313. Vehicle Control Lever and Knobs (M915A2, M916A1)

(1) ITEM NO	(2) SMR CODE	(3) NSN	(4) CAGEC	(5) PART NUMBER	(6) DESCRIPTION AND USABLE ON CODES(UOC)	(7) QTY
GROUP 2202 ACCESSORY ITEMS						
FIG. 313 VEHICLE CONTROL LEVER AND KNOBS (M915A2, M916A1)						
1	PAOZZ	5320011570908	34623	MA273-20000	RIVET,BLIND..... UOC: 5A2, 6A1	2
2	PFOZZ	5340013363933	64678	A22-30548-000	BRACKET,ANGLE..... UOC: 5A2, 6A1	1
3	PAOZZ	5340013368950	64678	A22-34432-000	BRACKET,MOUNTING..... UOC: 5A2, 6A1	1
4	PFOZZ	2540014417689	64678	ARS805-0001-000	HOUSING AND LEVER A INCLUDES KNOB AND CLIP..... UOC: 5A2, 6A1	1
5	PAOZZ	5340013398805	64678	ARS 651B	.CLIP,RETAINING..... UOC: 6A1	2
6	PAOZZ	5355013389457	64678	BCH14P1	.KNOB..... UOC: 5A2, 6A1	2
7	PAOZZ	5305009846212	96906	MS35206-265	SCREW,MACHINE NO. 10-24 X .750..... UOC: 5A2, 6A1	4
8	PAOZZ	5355009589982	96906	MS91528-2E2B	KNOB..... UOC: 5A2, 6A1	1
9	PAOZZ	5930013365442	64678	A06-14889-001	SWITCH,ROTARY..... UOC: 5A2, 6A1	1
10	PAOZZ	4730008035665	30327	269-P 1/8 X 1/8	ELBOW,PIPE TO TUBE..... UOC: 5A2, 6A1	1
11	PAOZZ	5975013389190	16956	08-402	STRAP,TIEDOWN,ELECT..... UOC: 5A2, 6A1	2
12	PAOZZ	5305013366598	64678	23-10410-062	SCREW,MACHINE 10-24,ZINK/CD..... UOC: 5A2, 6A1	1
13	PAOZZ	2990013384601	64678	22-30506-000	CONTROL ASSEMBLY,PU..... UOC: 5A2, 6A1	1

END OF FIGURE

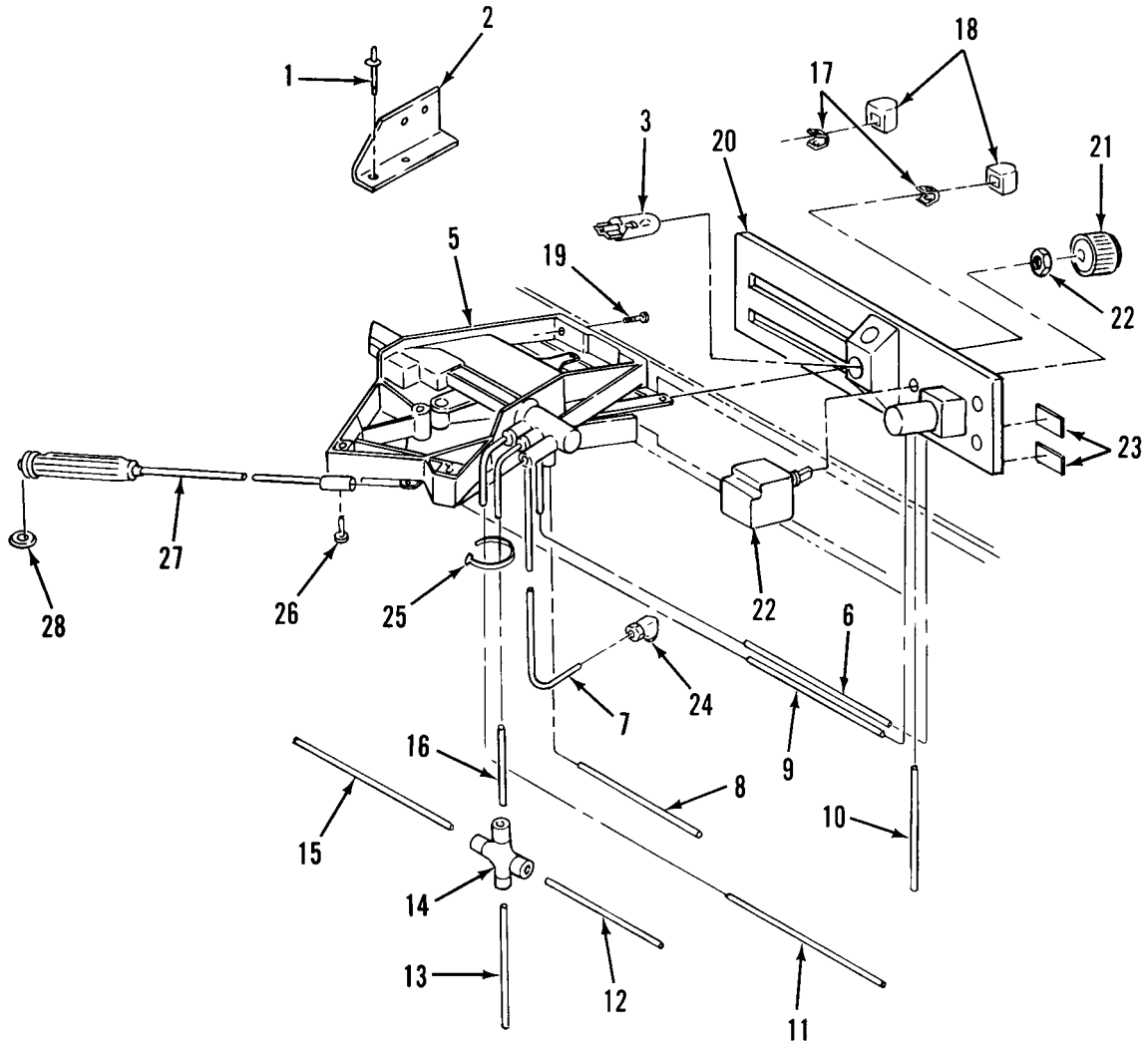
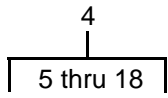

Figure 314. Heater/AC Control Assembly (M916A2, M917A1's)

(1) ITEM NO	(2) SMR CODE	(3) NSN	(4) CAGEC	(5) PART NUMBER	(6) DESCRIPTION AND USABLE ON CODES(UOC)	(7) QTY
GROUP 2202 ACCESSORY ITEMS						
FIG. 314 HEATER/AC CONTROL ASSEMBLY (M916A2, M917A1'S)						
1	PAOZZ	5320012432947	19738	2771-0824	RIVET,BLIND.....	2
					UOC:6A2,7A1,7E1	
2	PFOZZ	5340013363933	64678	A22-30548-000	BRACKET,ANGLE.....	1
					UOC:6A2,7A1,7E1	
3	PAOZZ	6240009441264	58451	PL194	LAMP,INCANDESCENT.....	1
					UOC:6A2,7A1,7E1	
4	XDOOO		64678	A22-36278-001	CONTROL ASSY,AC/HTR INCLUDES 2 KNOBS, 2 CLIPS.....	1
					UOC:6A2,7A1,7E1	
5	PFOZZ	2540014417689	64678	ARS805-0001-000	.HOUSING AND LEVER A INCLUDES 2 KNOBS, 2 CLIPS.....	1
					UOC:6A2,7A1,7E1	
6	MOOZZ		64678	48-00100-816X6	.TUBING,NYLON 6 IN. MAKE FROM BULK C602 (30327).....	1
					UOC:6A2,7A1,7E1	
7	MOOZZ		64678	48-00100-814X16	.TUBING,NYLON 16 IN. MAKE FROM BULK C602 (30327).....	1
					UOC:6A2,7A1,7E1	
8	MOOZZ		64678	48-00100-816X48	.TUBING,NYLON 48 IN. MAKE FROM BULK C602 (30327).....	1
					UOC:6A2,7A1,7E1	
9	MOOZZ		64678	48-00100-829X12	.TUBING,NYLON 12 IN. MAKE FROM BULK C602 (30327).....	1
					UOC:6A2,7A1,7E1	
10	MOOZZ		64678	48-00100-812X18	.TUBING,NYLON 18 IN. MAKE FROM BULK C602 (30327).....	1
					UOC:6A2,7A1,7E1	
11	MOOZZ		64678	48-00100-815X15	.TUBING,NYLON 15 IN. MAKE FROM BULK C602 (30327).....	1
					UOC:6A2,7A1,7E1	
12	MOOZZ		64678	48-00100-816X18	.TUBING,NYLON 18 IN. MAKE FROM BULK C602 (30327).....	1
					UOC:6A2,7A1,7E1	
13	MOOZZ		64678	48-00100-816X48	.TUBING,NYLON 48 IN. MAKE FROM BULK C602 (30327).....	1
					UOC:6A2,7A1,7E1	
14	PFOZZ	4730014416491	0HXS2	017-0007-001	.CROSS,BOSS.....	1
					UOC:6A2,7A1,7E1	
15	MOOZZ		64678	48-00100-829X56	.TUBING,NYLON 56 IN. MAKE FROM BULK C602 (30327).....	1
					UOC:6A2,7A1,7E1	
16	MOOZZ		64678	48-00100-812X15	.TUBING,NYLON 15 IN. MAKE FROM BULK C602 (30327).....	1
					UOC:6A2,7A1,7E1	
17	PAOZZ	5340013398805	64678	ARS 651B	.CLIP,RETAINING.....	2
					UOC:6A2,7A1,7E1	
18	PAOZZ	5355013389457	64678	BCH14P1	.KNOB.....	2
					UOC:6A2,7A1,7E1	

(1) ITEM NO	(2) SMR CODE	(3) NSN	(4) CAGEC	(5) PART NUMBER	(6) DESCRIPTION AND USABLE ON CODES(UOC)	(7) QTY
19	PAOZZ	5305014419376	64678	23-12195-075	SCREW,MACHINE 10-24UNC X 0.75 TORX HD, DOG POINT..... UOC: 6A2, 7A1, 7E1	4
20	XDOZZ		64678	A22-45655-000	BEZEL ASSY,CONTROL INCLUDES RECIRC VALVE WITH FITTINGS..... UOC: 6A2, 7A1, 7E1	1
21	PAOZZ	5355009589982	96906	MS91528-2E2B	KNOB.....	1
22	PAOZZ	5930013365442	64678	A06-14889-001	SWITCH,ROTARY..... UOC: 6A2, 7A1, 7E1	1
23	XDOZZ		64678	24-00665-003	LABEL..... UOC: 6A2, 7A1, 7E1	2
24	PAOZZ	4730008035665	30327	269-P 1/8 X 1/8	ELBOW,PIPE TO TUBE..... UOC: 6A2, 7A1, 7E1	1
25	PAOZZ	5975013389190	16956	08-402	STRAP,TIEDOWN,ELECT..... UOC: 6A2, 7A1, 7E1	1
26	PAOZZ	5305013366598	64678	23-10410-062	SCREW,MACHINE 10-24,ZINK/CD..... UOC: 6A2, 7A1, 7E1	1
27	PFOZZ	2590014425038	64678	22-40896-000	CABLE ASSEMBLY,CONT..... UOC: 6A2, 7A1, 7E1	1
28	PAOZZ	5325014439525	64678	23-09457-005	RING,RETAINING..... UOC: 6A2, 7A1, 7E1	1

END OF FIGURE





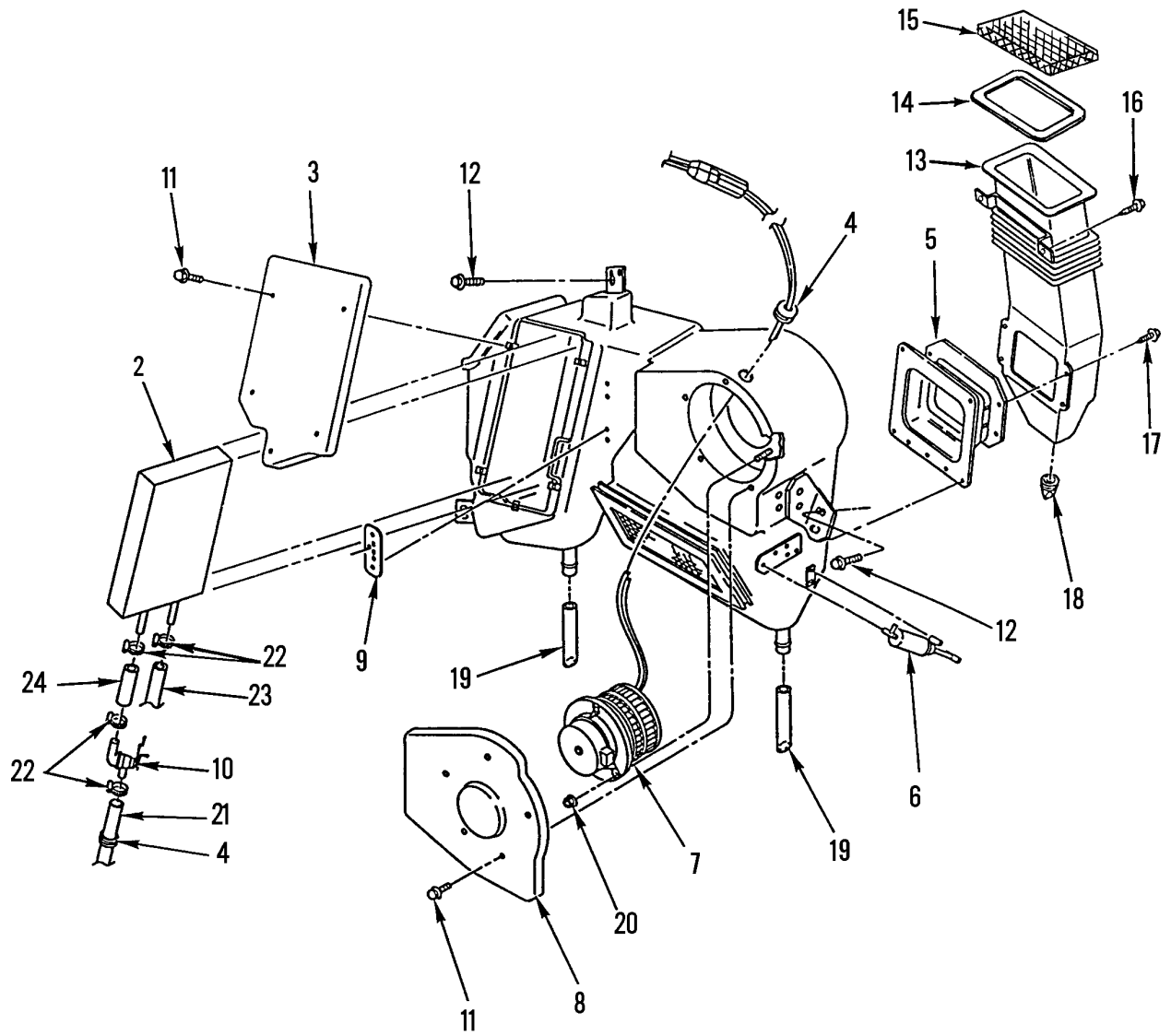

Figure 315. Vehicle Heater Assembly

(1) ITEM NO	(2) SMR CODE	(3) NSN	(4) CAGEC	(5) PART NUMBER	(6) DESCRIPTION AND USABLE ON CODES(UOC)	(7) QTY
GROUP 2202 ACCESSORY ITEMS FIG. 315 VEHICLE HEATER ASSEMBLY						
1	XDFFF		64678	A22-38802-000	HEATER ASSEMBLY.....	1
					UOC: 5A2, 6A1	
2	PAFZZ	2930013373765	64678	80.373.00.109	.CORE,RADIATOR.....	1
					UOC: 5A2, 6A1	
3	PPFZZ	5340013373758	64678	85.031.10.509	.COVER,ACCESS.....	1
					UOC: 5A2, 6A1, 7E1	
4	PAFZZ	5325013388075	64678	ABP-N83-311161	GROMMET, NONMETALLIC.....	3
					UOC: 5A2, 6A1	
5	PPFZZ	5340013363911	64678	815 00 899	.BOOT,DUST AND MOIST.....	1
					UOC: 5A2, 6A1	
6	PAFZZ	3040013377428	64678	ABP N83 318093	.CYLINDER ASSEMBLY,A.....	1
					UOC: 5A2, 6A1	
7	PAFZZ	6105013366565	64678	ABF N83 301017	.MOTOR,DIRECT CURREN.....	1
					UOC: 5A2, 6A1	
8	PPFZO	4710013377366	64678	BOA/85-031-30-80 9	DUCT,MICROCLIMATIC.....	1
					UOC: 5A2, 6A1	
9	PAFZZ	5905013383434	64678	80.926.00.079	.RESISTOR, FIXED, FILM.....	1
					UOC: 5A2, 6A1	
10	PAFZZ	2540013374108	75418	173133	.VALVE, HEATER CONTRO.....	1
					UOC: 5A2, 6A1	
11	PAFZZ	5305013715984	64678	23-09870-100	SCREW, ASSEMBLED WAS 10-24.....	10
					UOC: 5A2, 6A1	
12	PAOZZ	5306001218232	32195	308742	BOLT, MACHINE 1/4-20UNC X 3/4.....	6
					UOC: 5A2, 6A1	
13	PAFZZ	2540013575696	64678	A22-32031-000	HOUSING, AIR INTAKE.....	1
14	XDOZZ		64678	22-29913-000	GASKET, INLET, UPPER.....	1
15	XDOZZ		64678	22-30530-000	SCREEN, INTAKE.....	1
16	PAFZZ	5305013367551	64678	23-10673-075	SCREW, TAPPING 1/4-14; QTY 2 ON 5A2, 6A1; QTY 3 ON 6A2, 7A1'S.....	3
17	PAFZZ	5306001218232	32195	308742	BOLT, MACHINE 1/4-20UNC X 3/4.....	4
18	PAFZZ	4820011971880	18265	P14-9099	VALVE, VACUUM, BREAKI.....	2
19	PAFZZ	4720013373958	64678	80.305.00.549	HOSE, NONMETALLIC.....	2
					UOC: 5A2, 6A1	
20	PAFZZ	5310008528593	96906	MS35649-103	NUT, PLAIN, HEXAGON 10-32 UNF.....	3
					UOC: 5A2, 6A1	
21	MFFZZ		64678	22-30167-030	HOSE, HEATER MAKE FROM CAGE 24161, PN 4230NX-5/8, 3 FT.....	1
					UOC: 5A2, 6A1	
22	PAFZZ	4730013370528	76599	4812S	CLAMP, HOSE.....	4
					UOC: 5A2, 6A1	
23	MFFZZ		64678	22-30168-034	HOSE, HEATER MAKE FROM CAGE 24161, PN 4230NX-3/4, 3 FT.....	1
					UOC: 5A2, 6A1	
24	MFFZZ		64678	22-30168-003	HOSE, HEATER MAKE FROM CAGE 24161, PN 4230NX-3/4, 3 FT.....	1
					UOC: 5A2, 6A1	

END OF FIGURE

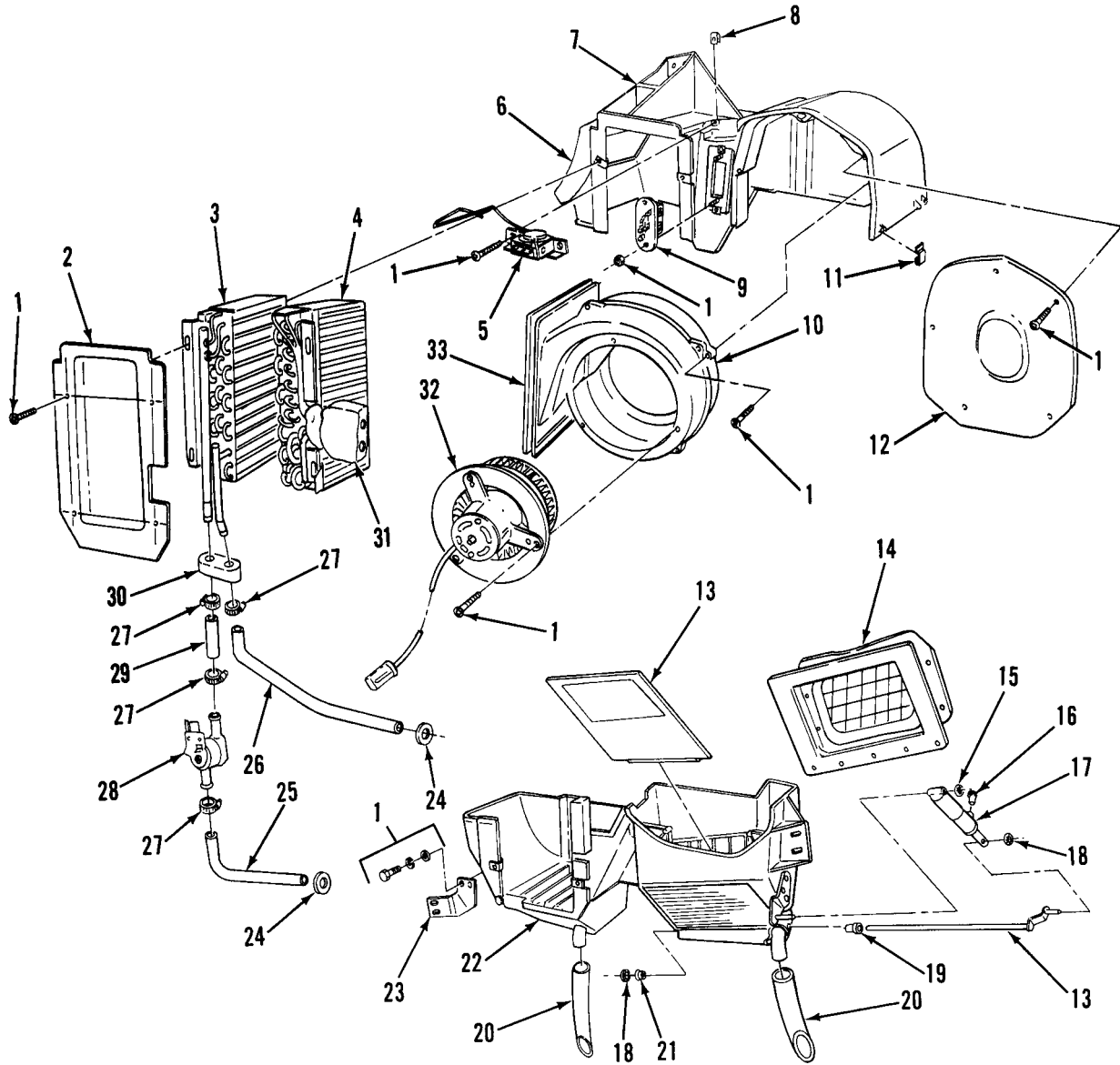
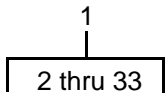

Figure 316. Heater/AC Assembly (M916A2, M917A1's)

(1) ITEM NO	(2) SMR CODE	(3) NSN	(4) CAGEC	(5) PART NUMBER	(6) DESCRIPTION AND USABLE ON CODES(UOC)	(7) QTY
GROUP 2202 ACCESSORY ITEMS FIG. 316 HEATER/AC ASSEMBLY (M916A2, M917A1)						
1	XDOFF		64678	A22-38803-000	HEATER/AC ASSEMBLY..... UOC: 6A2, 7A1, 7E1	1
2	XDOZZ		64678	BOA 750045 05	.CORE COVER ASSY..... UOC: 6A2, 7A1, 7E1	1
3	PAOZZ	2930013373765	64678	ABP/N83315025	.CORE,RADIATOR..... UOC: 6A2, 7A1, 7E1	1
4	PAFZZ	4130014433814	64678	ABP N83 307010	.EVAPORATOR COIL,REF..... UOC: 6A2, 7A1, 7E1	1
5	PAOZZ	6685014428552	64678	BOA 630014 00	.THERMOSTAT, FLOW CON..... UOC: 6A2, 7A1, 7E1	1
6	XDOZZ		64678	BOA 782094 00	.SEAL,MODULE DISCHG..... UOC: 6A2, 7A1, 7E1	1
7	XDOZZ		64678	BOA 750033 09	.HOUSING,CASE, TOP AS..... UOC: 6A2, 7A1, 7E1	1
8	XDOZZ		64678	BOA 702013 00	.NUT,TYPE-U,SHEET ME..... UOC: 6A2, 7A1, 7E1	6
9	PAOZZ	5905013383434	64678	80.926.00.079	.RESISTOR, FIXED, FILM..... UOC: 6A2, 7A1, 7E1	1
10	XDOZZ		64678	BOA 750049 03	.SCROLL ASSY..... UOC: 6A2, 7A1, 7E1	1
11	XDOZZ		64678	BOA 90 703 06 76 8	.CLIP,CASE..... UOC: 6A2, 7A1, 7E1	9
12	XDOZZ		64678	BOA 750044 01	.COVER,MOTOR..... UOC: 6A2, 7A1, 7E1	1
13	XDOZZ		64678	BOA 180156 03	.DOOR,AIR INLET..... UOC: 6A2, 7A1, 7E1	1
14	PFOZZ	5340013363911	64678	815 00 899	.BOOT,DUST AND MOIST..... UOC: 6A2, 7A1, 7E1	1
15	XDOZZ		64678	BOA 702011 00	.NUT,PUSH PAL 1/4 DIA..... UOC: 6A2, 7A1, 7E1	1
16	XDOZZ		64678	BOA 640019 00	.BUTTON,PLASTIC WHITE..... UOC: 6A2, 7A1, 7E1	1
17	PFOZZ	3040013377428	64678	BOA/97847	.CYLINDER ASSEMBLY,A..... UOC: 6A2, 7A1, 7E1	1
18	XDOZZ		64678	BOA 707014 00	.NUT,PUSH CLIP..... UOC: 6A2, 7A1, 7E1	2
19	PFOZZ	5365014412679	64678	BOA 708003 00	.BUSHING, NONMETALLIC DOOR..... UOC: 6A2, 7A1, 7E1	1
20	XDOZZ		64678	BOA 680018 01	.TUBING,DRAIN..... UOC: 6A2, 7A1, 7E1	2
21	PFOZZ	5365014412674	64678	BOA 70 112 04 12 3	.BUSHING,MACHINE THR DAMPER DOOR... UOC: 6A2, 7A1, 7E1	1
22	XDOZZ		64678	BOA 750034 08	.HOUSING, HVAC, BOTTOM..... UOC: 6A2, 7A1, 7E1	1
23	XDOZZ		64678	BOA 180168 03	.BRACKET, MTG, HVAC, LH..... UOC: 6A2, 7A1, 7E1	1
24	PFOZZ	5325014450252	64678	BOA 782039 00	.GROMMET, NONMETALLIC HEATER..... UOC: 6A2, 7A1, 7E1	1

WP 0002 00

TM 9-2320-363-24P

(1) ITEM NO	(2) SMR CODE	(3) NSN	(4) CAGEC	(5) PART NUMBER	(6) DESCRIPTION AND USABLE ON CODES(UOC)	(7) QTY
25	MFOZZ		64678	22-30167-030X30	.HEATER HOSE 30 IN,MAKE FROM BULK 4230NX-5/8 (24161)..... UOC:6A2,7A1,7E1	1
26	MFOZZ		64678	22-30168-034	.HOSE,HEATER 34 IN, MAKE FROM BULK P/N 4230NX-3/4 (24161)..... UOC:6A2,7A1,7E1	1
27	XDOZZ		64678	BOA 707004 00	.CLAMP,HOSE..... UOC:6A2,7A1,7E1	3
28	PAOZZ	2540014424550	75418	173119	.VALVE,HEATER CONTRO..... UOC:6A2,7A1,7E1	1
29	MFOZZ		64678	22-30168-003	.HOSE,HEATER 3 IN, MAKE FROM BULK P/N 4230NX-3/4(24161)..... UOC:6A2,7A1,7E1	1
30	XDOZZ		64678	BOA 782017 02	.SEAL,TUBE HEATER..... UOC:6A2,7A1,7E1	1
31	PFFZZ	4820014421673	64678	A22-45432-000	.VALVE,EXPANSION..... UOC:6A2,7A1,7E1	1
32	PFOZZ	5342014432557	64678	BOA 85 031 52 00 2	.MOUNT,RESILIENT,WEA..... UOC:6A2,7A1,7E1	1
33	XDOZZ		64678	BOA 78211501	.SEAL,DISCHG,BLOWER..... UOC:6A2,7A1,7E1	1

END OF FIGURE



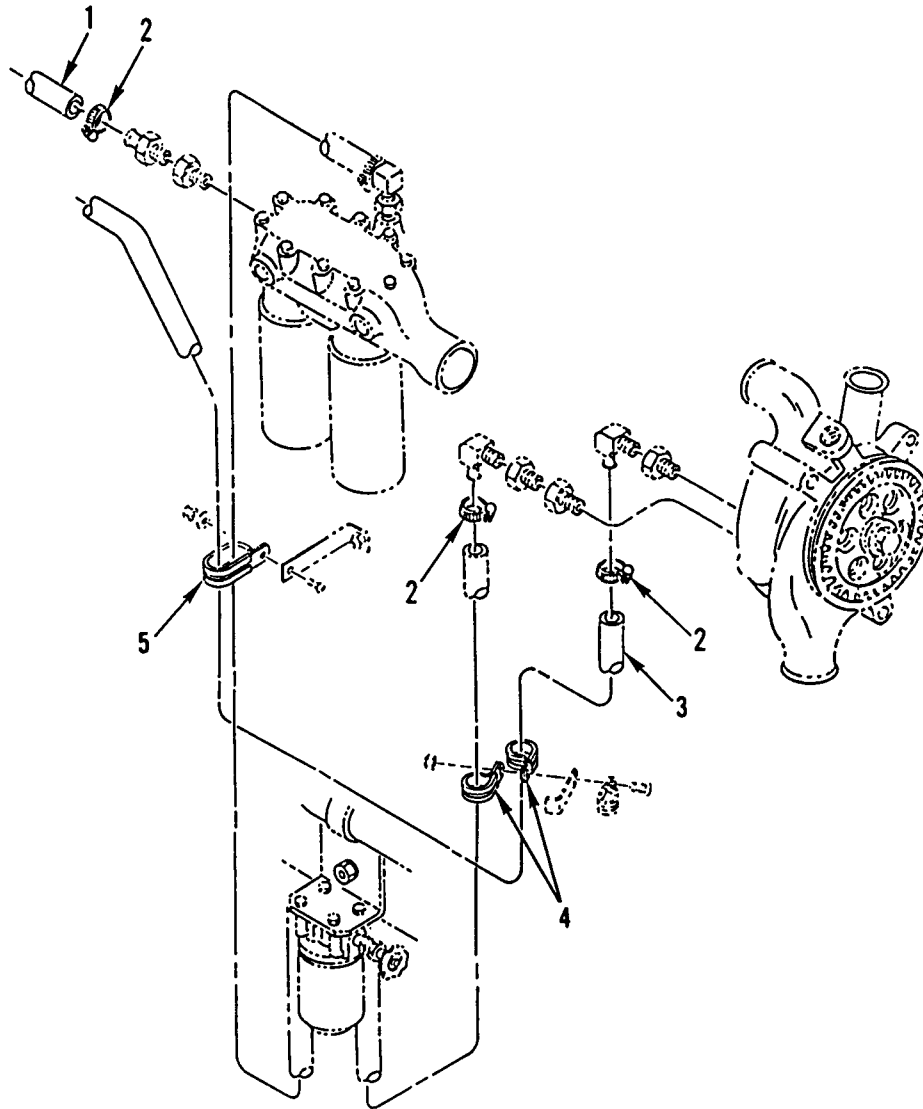

Figure 317. Heater Hoses



WP 0002 00

TM 9-2320-363-24P

(1) ITEM NO	(2) SMR CODE	(3) NSN	(4) CAGEC	(5) PART NUMBER	(6) DESCRIPTION AND USABLE ON CODES(UOC)	(7) QTY
GROUP 2202 ACCESSORY ITEMS						
FIG. 317 HEATER HOSES						
1	MOOZZ		64678	22-28607-018	HOSE,HEATER MAKE FROM CAGE 24161, PN 350357,18 IN.....	1
2	PAOZZ	4730009083194	58536	A-A-52506-F-12	CLAMP,HOSE.....	4
3	MOOZZ		64678	22-21952-063	HOSE,HEATER MAKE FROM CAGE 24161, PN 4230-0002,63 IN.....	1
4	PAOZZ	5340013342880	18076	S630-G14	CLAMP,LOOP.....	2
5	PAOZZ	5340013335721	64678	23-11358-015	CLAMP,LOOP 3/4 IN,3 TUBES.....	1

END OF FIGURE

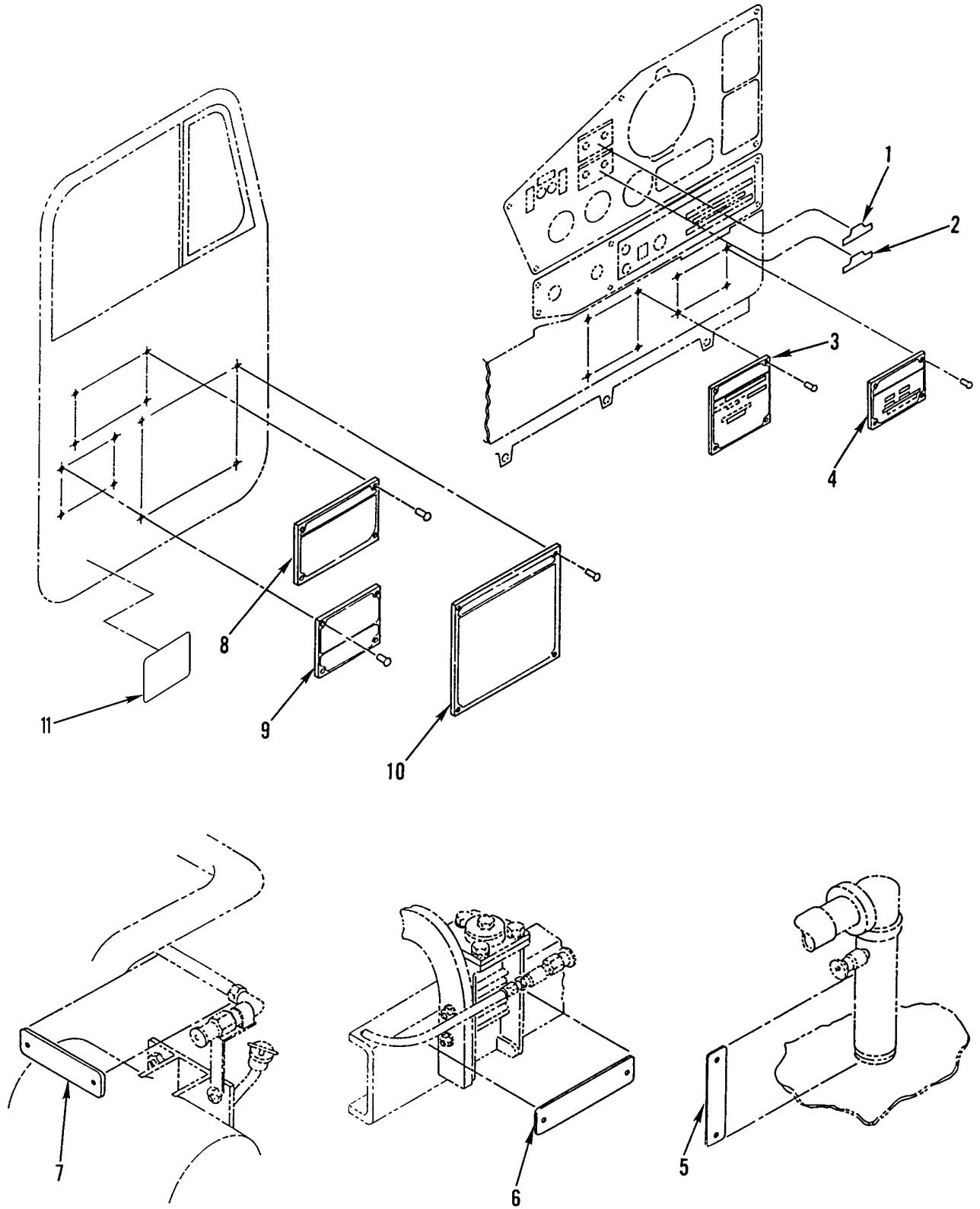

Figure 318. Data Plates

(1) ITEM NO	(2) SMR CODE	(3) NSN	(4) CAGEC	(5) PART NUMBER	(6) DESCRIPTION AND USABLE ON CODES(UOC)	(7) QTY
GROUP 2210 DATA PLATES AND INSTRUCTION HOLDERS FIG. 318 DATA PLATES						
1	XDOZZ		64678	681 584 14 38	LABEL 5TH WHEEL SLIDE LOCK..... UOC:5A2	1
2	XDOZZ		64678	24-00433-000	LABEL ALL WHEEL DRIVE..... UOC:6A1,6A2,7A1,7E1	1
2	XDOZZ		64678	681 584 13 38	LABEL INTERAXLE LOCKOUT..... UOC:5A2	1
3	XDOZZ		64678	24-00646-007	PLATE,REGISTRATION CONTACT FTL (64678) WARRANTY DEPT FOR REPLACEMENT..... UOC:6A2	1
3	XDOZZ		64678	24-00646-003	PLATE,REGISTRATION CONTACT FTL (64678) WARRANTY DEPT FOR REPLACEMENT..... UOC:7A1	1
3	XDOZZ		64678	24-00646-005	PLATE,REGISTRATION CONTACT FTL (64678) WARRANTY DEPT FOR REPLACEMENT..... UOC:7E1	1
3	XDOZZ		64678	24-00439-000	PLATE,REGISTRATION FOR REPL CONTACT FTL (64678) WARRANTY DEPT... UOC:5A2	1
3	XDOZZ		64678	24-00439-001	PLATE,REGISTRATION FOR REPL CONTACT FTL (64678) WARRANTY DEPT... UOC:6A1	1
4	XDOZZ		64678	24-00655-007	PLATE,WARRANTY CONTACT FTL (64678) WARRANTY DEPT. FOR REPLACEMENT..... UOC:6A2	1
4	XDOZZ		64678	24-00655-003	PLATE,WARRANTY CONTACT FTL (64678) WARRANTY DEPT. FOR REPLACEMENT..... UOC:7A1	1
4	XDOZZ		64678	24-00655-005	PLATE,WARRANTY CONTACT FTL (64678) WARRANTY DEPT. FOR REPLACEMENT..... UOC:7E1	1
4	XDOZZ		64678	24-00438-000	PLATE,WARR,MIL FOR REPL CONTACT FTL (64678) WARRANTY DEPT..... UOC:5A2	1
4	XDOZZ		64678	24-00438-001	PLATE,WARR,MIL FOR REPL CONTACT FTL (64678) WARRANTY DEPT..... UOC:6A1	1
5	PAOZZ	9905013432075	64678	24-00459-001	PLATE,IDENTIFICATIO..... UOC:6A1,6A2	1
6	PFOZZ	9905013585230	64678	24-00459-002	PLATE,IDENTIFICATIO.....	1
7	PAOZZ	9905013432083	64678	24-00459-000	PLATE,IDENTIFICATIO..... UOC:6A2,7A1,7E1	1
8	PAOZZ	9905014474543	64678	24-00647-007	PLATE,IDENTIFICATIO..... UOC:6A2	1
8	PAOZZ	9905014476326	64678	24-00647-003	PLATE,IDENTIFICATIO..... UOC:7A1	1

(1) ITEM NO	(2) SMR CODE	(3) NSN	(4) CAGEC	(5) PART NUMBER	(6) DESCRIPTION AND USABLE ON CODES(UOC)	(7) QTY
8	PAOZZ	9905014987855	64678	24-00647-005	PLATE, INSTRUCTION..... UOC: 7E1	1
8	XDOZZ		64678	24-00452-000	PLATE, DATA CMPNT..... UOC: 5A2	1
8	XDOZZ		64678	24-00452-001	PLATE, DATA CMPNT..... UOC: 6A1	1
9	PAOZZ	9905014474542	64678	24-00645-001	PLATE, IDENTIFICATIO..... UOC: 6A2	1
9	PAOZZ	9905014474544	64678	24-00653-002	PLATE, IDENTIFICATIO..... UOC: 7A1	1
9	XDOZZ		64678	24-00656-001	PLATE, IDENTIFICATIO..... UOC: 7E1	1
9	XDOZZ		64678	24-00451-000	PLATE, DATA SHPNG..... UOC: 5A2	1
9	XDOZZ		64678	24-00450-000	PLATE, DATA SHPNG..... UOC: 6A1	1
10	PAOZZ	9905014474541	64678	24-00642-001	PLATE, IDENTIFICATIO..... UOC: 6A2	1
10	PAOZZ	9905014476328	64678	24-00641-000	PLATE, IDENTIFICATIO..... UOC: 7A1	1
10	PAOZZ	9905014987854	64678	24-00725-000	PLATE, INSTRUCTION..... UOC: 7E1	1
10	XDOZZ		64678	24-00455-000	PLATE, DATA LUBE..... UOC: 5A2	1
10	XDOZZ		64678	24-00454-000	PLATE, DATA LUBE..... UOC: 6A1	1
11	XDOZZ		64678	24-01109-000	MARKER, IDENTIFICATI..... UOC: 6A1, 6A2, 7A1	1

END OF FIGURE



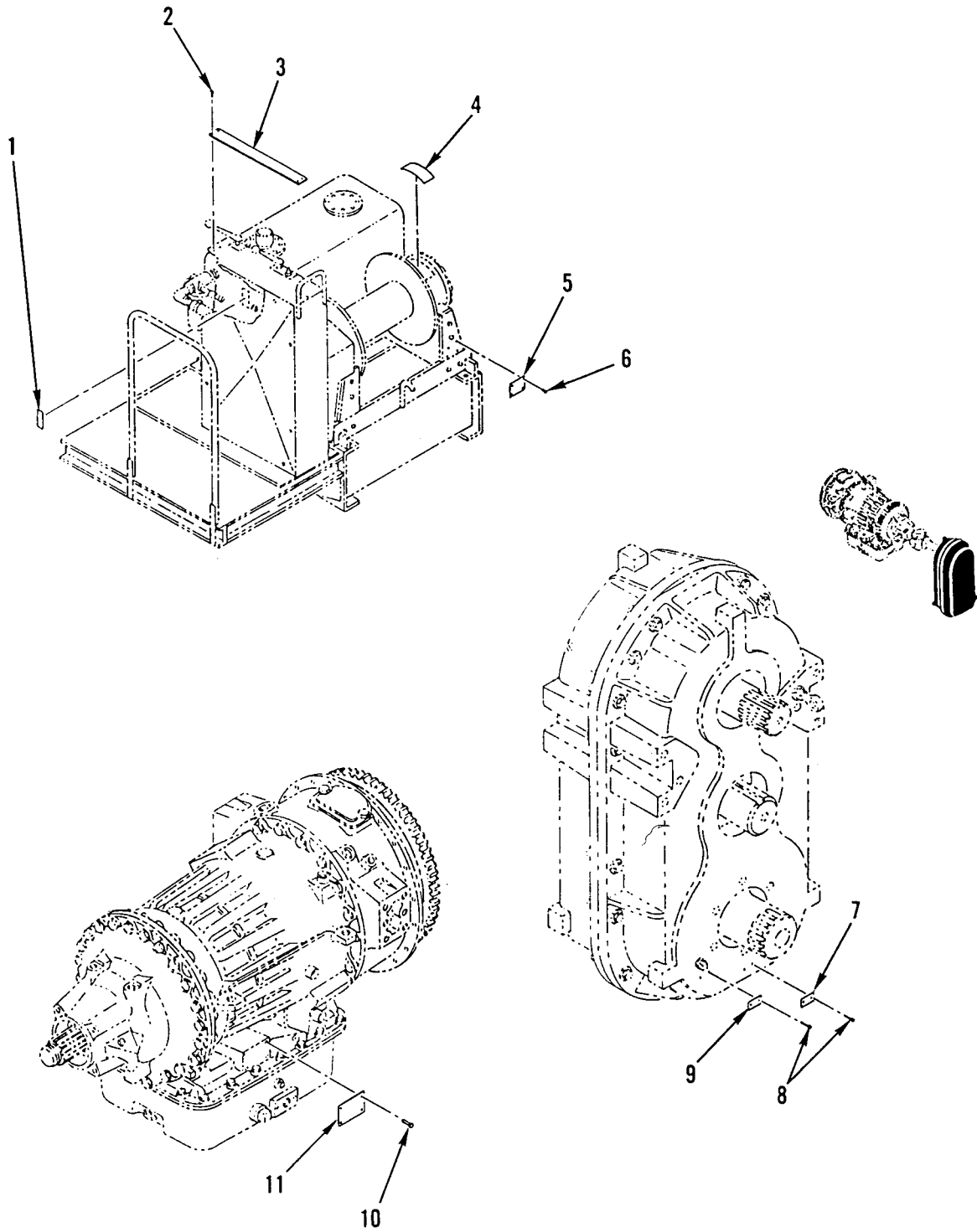

Figure 319. Data Plates

(1) ITEM NO	(2) SMR CODE	(3) NSN	(4) CAGEC	(5) PART NUMBER	(6) DESCRIPTION AND USABLE ON CODES(UOC)	(7) QTY
GROUP 2210 DATA PLATES AND INSTRUCTION HOLDERS FIG. 319 DATA PLATES						
1	XDOZZ		58864	12634	PLATE IDENTIFICATIO..... UOC: 6A1, 6A2	1
2	PFOZZ	5320011612265	0EJ14	1165	RIVET..... UOC: 6A1, 6A2	6
3	XDOZZ		58864	12611	DECAL..... UOC: 6A1, 6A2	1
4	PFOZZ	7690011622647	0EJ14	10848	MARKER, IDENTIFICATI..... UOC: 6A1, 6A2, 7A1, 7E1	1
5	XDFZZ		58864	12616	PLATE, INDENTIFICATI..... UOC: 6A1, 6A2	1
6	PPFZZ	5320011612265	0EJ14	1165	RIVET..... UOC: 6A1, 6A2	4
7	PFOZZ	9905011447858	45152	11757FX	PLATE, IDENTIFICATIO..... UOC: 6A1, 6A2, 7A1, 7E1	1
8	PAOZZ	5305010547305	45152	2697HX	SCREW, DRIVE..... UOC: 6A1, 6A2, 7A1, 7E1	4
9	PFOZZ	9905011447860	45152	60009AX	PLATE, INSTRUCTION..... UOC: 6A1, 6A2, 7A1, 7E1	1
10	PAHZZ	5305005576612	73342	23045804	SCREW, DRIVE.....	4
11	PFHZZ	9905013172715	73342	6838494	PLATE, IDENTIFICATIO.....	1

END OF FIGURE

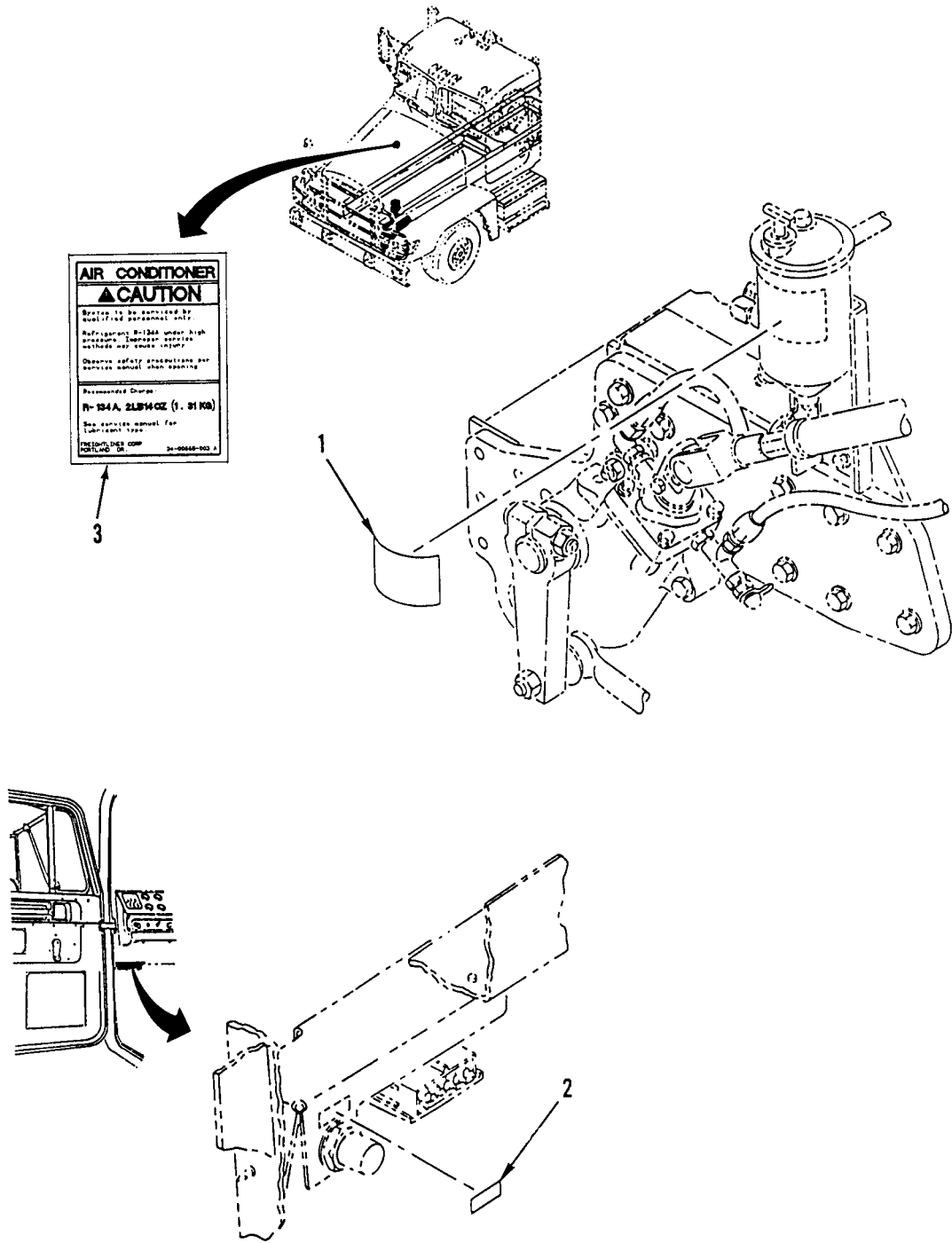

Figure 320. Data Plates



WP 0002 00

TM 9-2320-363-24P

(1)	(2)	(3)	(4)	(5)	(6)	(7)
ITEM	SMR			PART		
NO	CODE	NSN	CAGEC	NUMBER	DESCRIPTION AND USABLE ON CODES(UOC)	QTY
					GROUP 2210 DATA PLATES AND INSTRUCTION HOLDERS FIG. 320 DATA PLATES	
1	XDOZZ		64678	14-09521-000	DECAL.....	1
2	XDOZZ		64678	E24-00049-045	LABEL,ENGINE CHECK.....	1
3	XDOZZ		64678	24-00665-003	LABEL AIR CONDITIONER CAUTION.....	1
					UOC:6A2,7A1,7E1	

END OF FIGURE

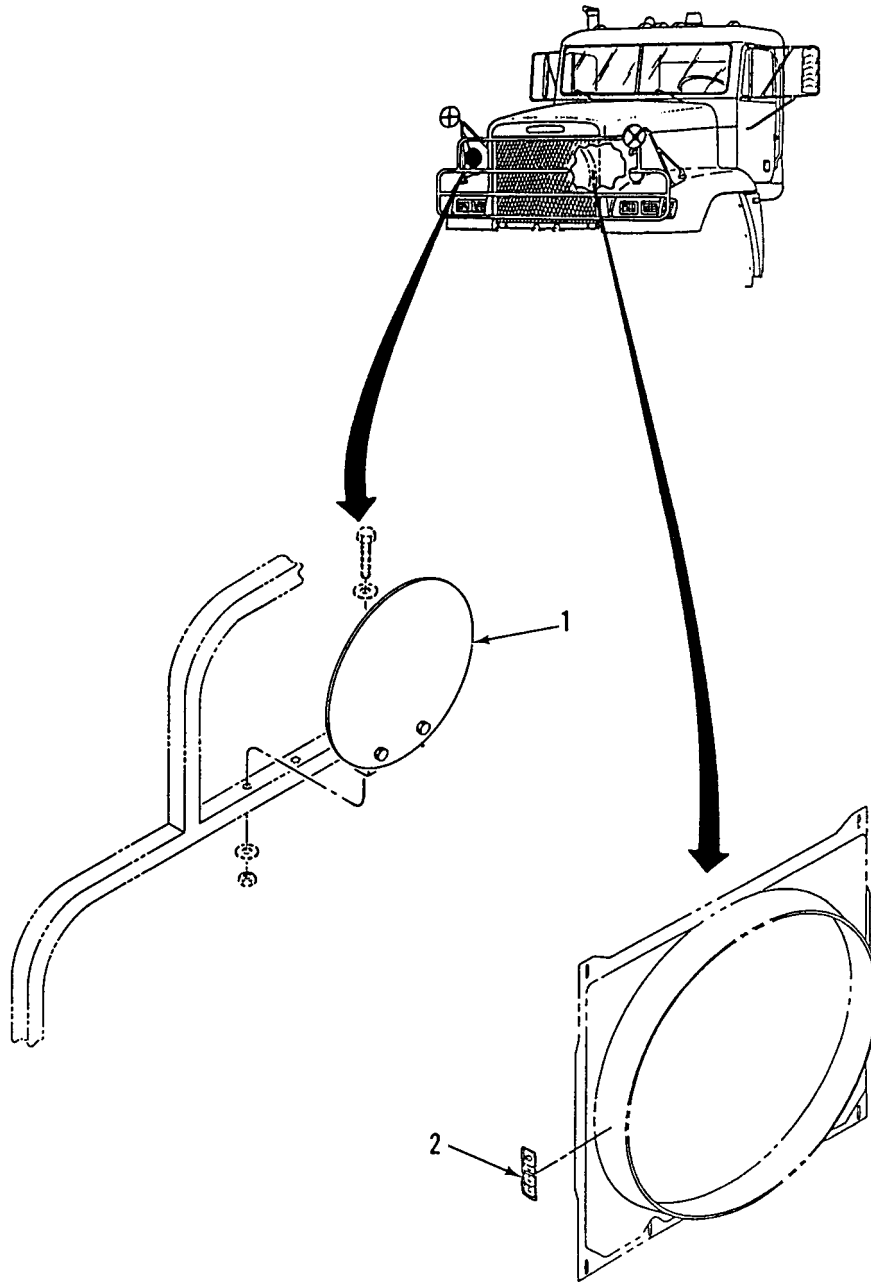

Figure 321. Weight and Sign Kit and Fan Decal

WP 0002 00

TM 9-2320-363-24P

(1)	(2)	(3)	(4)	(5)	(6)	(7)
ITEM	SMR			PART		
NO	CODE	NSN	CAGEC	NUMBER	DESCRIPTION AND USABLE ON CODES(UOC)	QTY
					GROUP 2210 DATA PLATES AND INSTRUCTION HOLDERS FIG. 321 WEIGHT AND SIGN KIT AND FAN DECAL	
1	PAOZZ	9905005656267	81337	6-1-2248	SIGN KIT,VEHICLE CL.....	1
2	XDOZZ		64678	24-00259-000	DECAL,FAN.....	2

END OF FIGURE

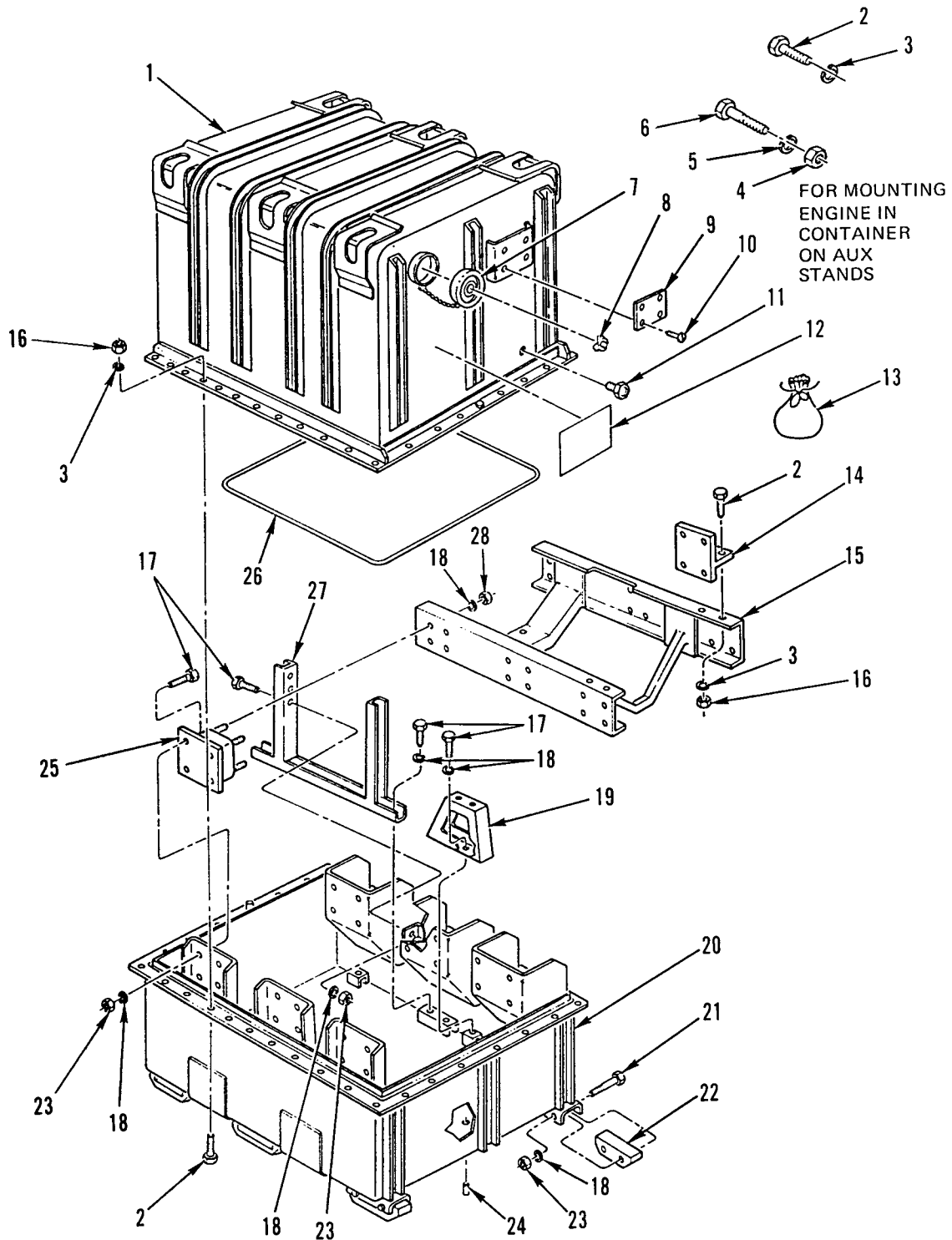

Figure 322. Engine Container

(1) ITEM NO	(2) SMR CODE	(3) NSN	(4) CAGEC	(5) PART NUMBER	(6) DESCRIPTION AND USABLE ON CODES(UOC)	(7) QTY
GROUP 33 SPECIAL PURPOSE KITS						
GROUP 3301 REUSABLE SHIPPING						
CONTAINERS						
FIG. 322 ENGINE CONTAINER						
1	PAFZZ	8145013641131	19207	12389943	SHIPPING AND STORAG.....	1
2	PAFZZ	5305007247222	80204	B1821BH063C200N	SCREW,CAP,HEXAGON H.....	54
3	PAFZZ	5310008206653	15434	S627	WASHER,LOCK .635 ID X 1.079 OD X .156 THK.....	54
4	PAFZZ	5310007638921	96906	MS51967-23	NUT,PLAIN,HEXAGON 3/4-10UNC.....	4
5	PAFZZ	5310005847888	96906	MS35338-51	WASHER,LOCK.....	4
6	PAFZZ	5305009399204	96906	MS90725-187	SCREW,CAP,HEXAGON H.....	4
7	PAFZZ	5340010227474	10001	2856628	COVER,ACCESS.....	1
8	PAFZZ	4820012048364	08992	TA330-10-10-R	VALVE,PRESSURE EQUA.....	1
9	PAFZZ	9905009012942	19207	7973326	PLATE,IDENTIFICATIO.....	1
10	PAFZZ	5305002535627	80205	MS21318-48	SCREW,DRIVE.....	4
11	PAFZZ	6685006181822	19207	10906697	INDICATOR,HUMIDITY,.....	1
12	PAFZZ	7690013659128	19207	12389969	MARKER,IDENTIFICATI.....	1
13	PAFZZ	8105004773716	19207	10890481	BAG,MAIL.....	2
14	XDFZZ		19207	12389945	BRACKET,ANGLE.....	2
15	PAFZZ	2510013648287	19207	12389950	FRAME SECTION,STRUC.....	1
16	PAFZZ	5310007638920	96906	MS51967-20	NUT,PLAIN,HEXAGON 5/8-11UNC.....	42
17	PAFZZ	5305000712067	80204	B1821BH050C125N	SCREW,CAP,HEXAGON H.....	29
18	PAFZZ	5310005845272	96906	MS35338-48	WASHER,LOCK 1/2 NOM SIZE.....	65
19	PAFZZ	3990013678803	19207	12389948	SKID,SHIPPING AND S.....	1
20	PAFZZ	8145013641126	19207	12389944	SHIPPING AND STORAG.....	1
21	PAFZZ	5305000712083	80204	B1821BH050C500N	SCREW,CAP,HEXAGON H.....	12
22	PAFZZ	3990013674625	19207	12389946	SKID,PLATFORM.....	6
23	PAFZZ	5310007680318	96906	MS51967-14	NUT,PLAIN,HEXAGON.....	37
24	PAFZZ	4730002212140	96906	MS20913-6S	PLUG,PIPE 3/4-14NPT.....	1
25	PAFZZ	5342013716339	19207	12389955	MOUNT,RESILIENT.....	6
26	PAFZZ	5330013725690	19207	12389951	GASKET.....	1
27	PAFZZ	3990013687040	19207	12389949	SKID,SHIPPING AND S.....	1
28	PAFZZ	5310007320560	96906	MS51968-14	NUT,PLAIN,HEXAGON.....	24

END OF FIGURE

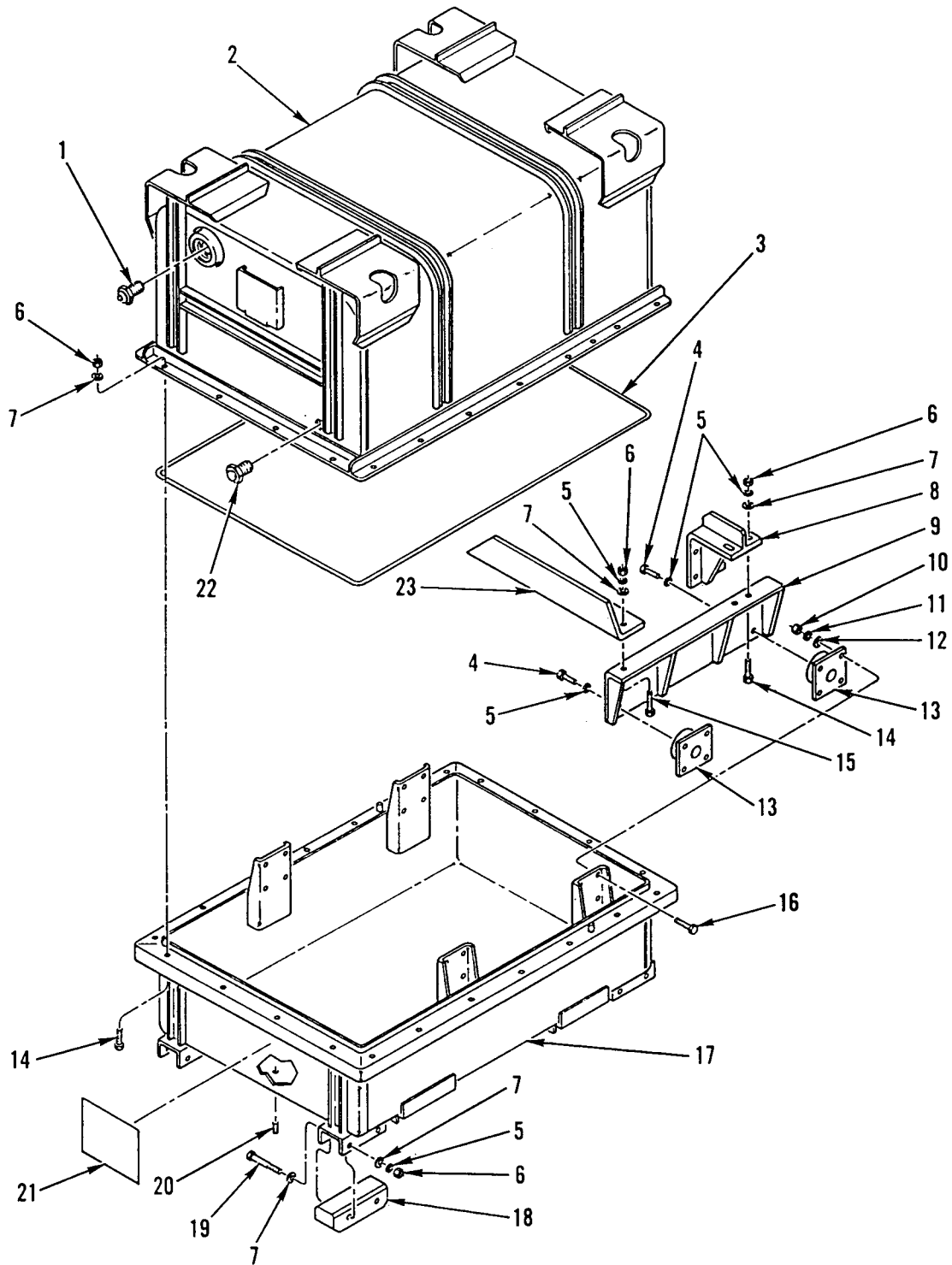

Figure 323. Transmission Container

(1) ITEM NO	(2) SMR CODE	(3) NSN	(4) CAGEC	(5) PART NUMBER	(6) DESCRIPTION AND USABLE ON CODES(UOC)	(7) QTY
GROUP 3301 REUSABLE SHIPPING CONTAINERS						
FIG. 323 TRANSMISSION CONTAINER						
1	PAFZZ	4820012048364	08992	TA330-10-10-R	VALVE,PRESSURE EQUA.....	1
2	PAFZZ	8145012452099	33873	51178-1-003	CONTAINER,UPPER SEC.....	1
3	PAFZZ	5330012487817	33873	51178-1-100	SEAL,NONMETALLIC RO.....	1
4	PAFZZ	5305009900695	80205	B1821BH050F088N	SCREW,CAP,HEXAGON H.....	4
5	PPFZZ	5310005845272	96906	MS35338-48	WASHER,LOCK 1/2 NOM SIZE.....	18
6	PAFZZ	5310007680318	96906	MS51967-14	NUT,PLAIN,HEXAGON.....	36
7	PAFZZ	5310008095998	96906	MS27183-18	WASHER,FLAT .531 ID X 1.062 OD X .095 THK.....	44
8	PPFZZ	8140012455694	33873	51178-1-008	SUPPORT,SHIPPING AN.....	1
9	PPFZZ	8140012454323	33873	51178-1-006	SUPPORT,SHIPPING AN LEFT.....	1
9	XDFZZ		33873	51178-005	SUPPORT,SHIPPING RIGHT.....	1
10	PAFZZ	5310008807744	96906	MS51967-5	NUT,PLAIN,HEXAGON.....	16
11	PAFZZ	5310004079566	96906	MS35338-45	WASHER,LOCK 5/16 NOM SIZE.....	16
12	PAFZZ	5310000814219	96906	MS27183-12	WASHER,FLAT .344 ID X .688 OD X .065 THK.....	16
13	PAFZZ	8140012454321	33873	51178-1-105	SUPPORT,SHIPPING AN.....	4
14	PAFZZ	5305000712069	80204	B1821BH050C150N	SCREW,CAP,HEXAGON H 1/2-13UNC-2A X 1.500.....	26
15	PAFZZ	5305000712070	24446	N22P29028C11	SCREW,CAP,HEXAGON H 1/2-13UNC-2A X 1.750.....	2
16	PAFZZ	5306002258499	80205	MS90725-34	BOLT,MACHINE.....	16
17	PPFZZ	8145012452092	33873	51178-1-002	CONTAINER,LOWER SEC.....	1
18	PPFZZ	3990012473625	33873	51178-1-101	SKID,PLATFORM.....	4
19	PAFZZ	5305000712083	80204	B1821BH050C500N	SCREW,CAP,HEXAGON H.....	8
20	PAFZZ	4730002212140	96906	MS20913-6S	PLUG,PIPE 3/4-14NPT.....	1
21	PAFZZ	7690012454316	33873	51178-1-104	MARKER,IDENTIFICATI.....	1
22	PAFZZ	6685006181822	19207	10906697	INDICATOR,HUMIDITY,.....	1
23	PPFZZ	8140012454325	33873	M-1492-5	SUPPORT,SHIPPING AN.....	1

END OF FIGURE

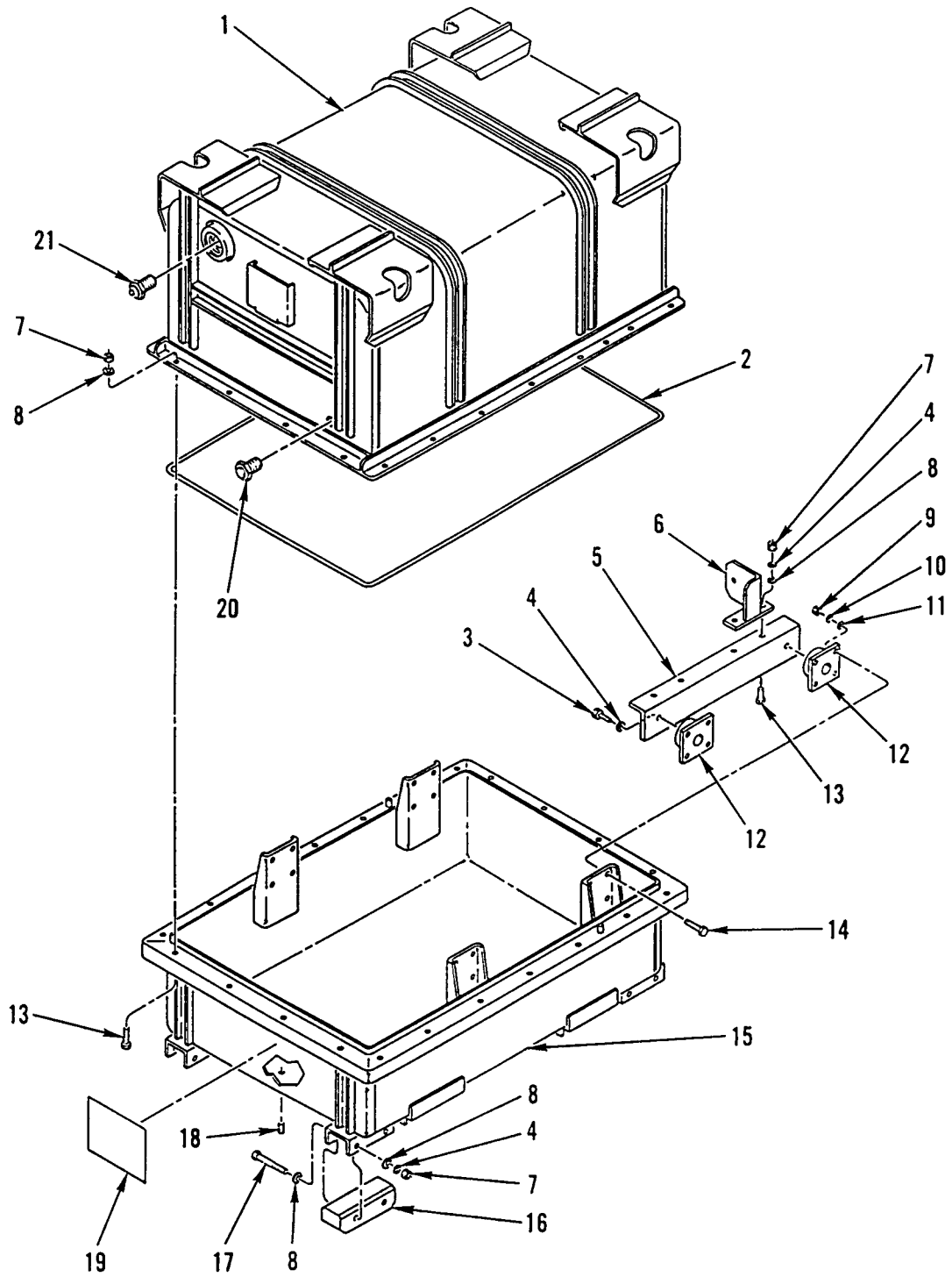

Figure 324. Transfer Case Container



(1) ITEM NO	(2) SMR CODE	(3) NSN	(4) CAGEC	(5) PART NUMBER	(6) DESCRIPTION AND USABLE ON CODES(UOC)	(7) QTY
GROUP 3301 REUSABLE SHIPPING CONTAINERS						
FIG. 324 TRANSFER CASE CONTAINER						
1	PAFZZ	8145012452091	33873	51178-2-003	CONTAINER,UPPER SEC..... UOC: 6A1, 6A2, 7A1, 7E1	1
2	PAFZZ	5330012487816	33873	51178-2-100	SEAL, NONMETALLIC RO..... UOC: 6A1, 6A2, 7A1, 7E1	1
3	PAFZZ	5305009900695	80205	B1821BH050F088N	SCREW, CAP, HEXAGON H..... UOC: 6A1, 6A2, 7A1, 7E1	4
4	PAFZZ	5310005845272	96906	MS35338-48	WASHER, LOCK 1/2 NOM SIZE..... UOC: 6A1, 6A2, 7A1, 7E1	20
5	PAFZZ	8140012455693	33873	51178-2-102	SUPPORT, SHIPPING AN..... UOC: 6A1, 6A2, 7A1, 7E1	2
6	PAFZZ	5340014247943	19207	12436557	BRACKET, MOUNTING..... UOC: 6A1, 6A2, 7A1, 7E1	4
7	PAFZZ	5310007680318	96906	MS51967-14	NUT, PLAIN, HEXAGON..... UOC: 6A1, 6A2, 7A1, 7E1	36
8	PAFZZ	5310008095998	96906	MS27183-18	WASHER, FLAT .531 ID X 1.062 OD X .095 THK..... UOC: 6A1, 6A2, 7A1, 7E1	44
9	PAFZZ	5310008807744	96906	MS51967-5	NUT, PLAIN, HEXAGON..... UOC: 6A1, 6A2, 7A1, 7E1	16
10	PAFZZ	5310004079566	96906	MS35338-45	WASHER, LOCK 5/16 NOM SIZE..... UOC: 6A1, 6A2, 7A1, 7E1	16
11	PAFZZ	5310000814219	96906	MS27183-12	WASHER, FLAT .344 ID X .688 OD X .065 THK..... UOC: 6A1, 6A2, 7A1, 7E1	16
12	PAFZZ	8140012454321	33873	51178-1-105	SUPPORT, SHIPPING AN..... UOC: 6A1, 6A2, 7A1, 7E1	4
13	PAFZZ	5305000712069	80204	B1821BH050C150N	SCREW, CAP, HEXAGON H 1/2-13UNC-2A X 1.500..... UOC: 6A1, 6A2, 7A1, 7E1	28
14	PAFZZ	5306002258499	80205	MS90725-34	BOLT, MACHINE..... UOC: 6A1, 6A2, 7A1, 7E1	16
15	PAFZZ	8145012452098	33873	51178-2-002	CONTAINER, LOWER SEC..... UOC: 6A1, 6A2, 7A1, 7E1	1
16	PAFZZ	3990012473625	33873	51178-1-101	SKID, PLATFORM..... UOC: 6A1, 6A2, 7A1, 7E1	4
17	PAFZZ	5305000712083	80204	B1821BH050C500N	SCREW, CAP, HEXAGON H..... UOC: 6A1, 6A2, 7A1, 7E1	8
18	PAFZZ	4730002212140	96906	MS20913-6S	PLUG, PIPE 3/4-14NPT..... UOC: 6A1, 6A2, 7A1, 7E1	1
19	PAFZZ	7690012454315	33873	51178-2-101	MARKER, IDENTIFICATI..... UOC: 6A1, 6A2, 7A1, 7E1	1
20	PAFZZ	6685006181822	19207	10906697	INDICATOR, HUMIDITY,..... UOC: 6A1, 6A2, 7A1, 7E1	1
21	PAFZZ	4820012048364	08992	TA330-10-10-R	VALVE, PRESSURE EQUA..... UOC: 6A1, 6A2, 7A1, 7E1	1

END OF FIGURE

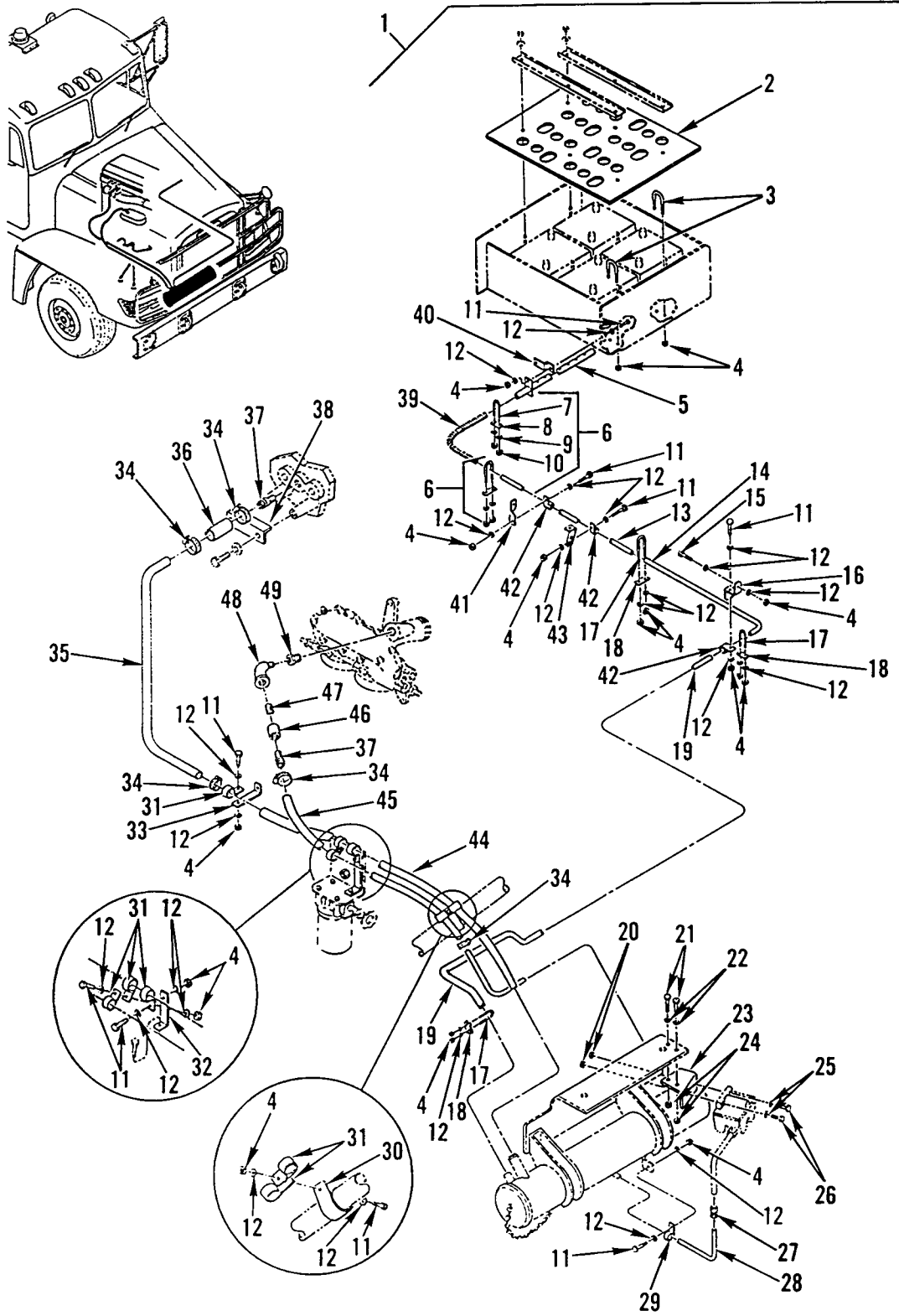

Figure 325. Swingfire Arctic Heater Lines, Fittings, and Hardware

(1) ITEM NO	(2) SMR CODE	(3) NSN	(4) CAGEC	(5) PART NUMBER	(6) DESCRIPTION AND USABLE ON CODES(UOC)	(7) QTY
GROUP 3303 WINTERIZATION KITS FIG. 325 SWINGFIRE ARCTIC HEATER LINES, FITTINGS, AND HARDWARE						
1	PAOOO	2540013458896	64678	681 830 10 K1	HEATER,VEHICULAR,CO KIT,ARCTIC ENGINE HEATER.....	1
2	PFOZZ	6160013581213	64678	06-18096-000	.COVER,BATTERY.....	1
3	PFOZZ	5306012448868	39428	3043T18	.BOLT,U.....	2
4	PAOZZ	5310013336436	64678	23-10340-125	.NUT,SELF-LOCKING,AS 1/4-20.....	20
5	PFOZZ	4730013462852	64678	A06-18411-000	.MANIFOLD ASSEMBLY,H.....	1
6	XDOOO		64678	A06-18465-000	.CLAMP,EXHAUST.....	2
7	PAOZZ	5306013454908	9G566	558125	..BOLT,U.....	1
8	PAOZZ	5340013459887	9G566	408125	..CLAMP,LOOP.....	1
9	PAOZZ	5310000814219	96906	MS27183-12	..WASHER,FLAT .344 ID X .688 OD X .065 THK.....	2
10	PAOZZ	5310004906482	96906	MS9356-06	..NUT,PLAIN,HEXAGON 5/16-18UNC,GR5.	2
11	PAOZZ	5305002253843	80204	B1821BH025C100N	.SCREW,CAP,HEXAGON H 1/4-20UNC-2A X 1.000.....	9
12	PAOZZ	5310008094058	96906	MS27183-10	.WASHER,FLAT .281 ID X .625 OD X .065 THK.....	17
13	PAOZZ	2990013454012	60804	22-38170-000	.PIPE,EXHAUST.....	1
14	PAOZZ	2990013454011	64678	22-38169-000	.PIPE,EXHAUST.....	1
15	PAOZZ	5305000712509	80204	B1821BH025C150N	.SCREW,CAP,HEXAGON H 1/4-20UNC-2A X 1.500.....	1
16	PAOZZ	5340013454693	64678	23-09130-009	.BRACKET,MOUNTING 4 IN.....	1
17	PAOZZ	5340013459889	64678	23-09021-010	.CLAMP,LOOP 1.44 STR,0.688R,1/4-20.	3
18	PAOZZ	5340013459888	64678	22-38297-000	.CLAMP,LOOP.....	3
19	PAOZZ	2990013453704	64678	22-38164-000	.PIPE,EXHAUST.....	1
20	PAOZZ	5310009843806	81349	M45913/1-5CG5C	.NUT,SELF-LOCKING,HE 5/16-18UNC....	2
21	PAOZZ	5305000680511	80204	B1821BH038C125N	.SCREW,CAP,HEXAGON H 3/8-16UNC X 1.250.....	4
22	PAOZZ	5310007737618	80205	MS15795-814	.WASHER,FLAT .406 ID X .812 OD.....	4
23	PAOZZ	5340013459881	64678	22-38165-000	.BRACKET,ANGLE.....	1
24	PAOZZ	5310000874652	81349	M45913/1-6CG5C	.NUT,SELF-LOCKING,HE 3/8-16UNC.....	4
25	PAOZZ	5310013034701	96906	MS51412-1	.WASHER,FLAT .156 ID X .375 OD.....	2
26	PAOZZ	5305002264831	80204	B1821BH031C150N	.SCREW,CAP,HEXAGON H 5/16-18UNC-2A X 1.500.....	2
27	PAOZZ	4730002783220	93061	62C-8B	.NIPPLE,TUBE.....	1
28	MOOZZ		64678	48-00101-022X1	.TUBE,NYLON MAKE FROM CAGE 64678, PN 48-00101-022,1 FT.....	1
29	PAOZZ	5340007645231	01276	900729-4	.CLAMP,LOOP.....	1
30	PAOZZ	5340013459886	18076	S219-G40	.CLAMP,LOOP.....	1
31	PAOZZ	5340008785257	96906	MS21919WCF-24	.CLAMP,LOOP.....	6
32	PFOZZ	5340013284367	64678	23-09130-000	.BRACKET,ANGLE 4 IN.....	1
33	PFOZZ	5340013284371	64678	23-09130-002	.BRACKET,ANGLE 4 IN.....	1
34	PAOZZ	4730002782523	81646	6720	.CLAMP,HOSE.....	6
35	PAOZZ	4710013463136	64678	22-38168-000	.TUBE,BENT,METALLIC.....	1
36	MOOZZ		64678	350359X0.3	.HOSE,COOLANT MAKE FROM CAGE 24161, PN 4230-0174,0.3 FT.....	1
37	PAOZZ	4730013458904	93061	125HBL-16-16	.ADAPTER,STRAIGHT,PI.....	1
38	PAOZZ	5340013459882	64678	22-38181-000	.BRACKET,ANGLE.....	1
39	PAOZZ	2990013453705	64678	06-18481-001	.PIPE,EXHAUST.....	1

WP 0002 00

TM 9-2320-363-24P

(1) ITEM NO	(2) SMR CODE	(3) NSN	(4) CAGEC	(5) PART NUMBER	(6) DESCRIPTION AND USABLE ON CODES(UOC)	(7) QTY
40	PAOZZ	5340013454648	64678	23-09130-005	.BRACKET,ANGLE 4 IN.....	1
41	PAOZZ	5340013459884	64678	22-38226-000	.BRACKET,ANGLE.....	1
42	PFOZZ	5340004130070	01276	900729-8	.CLAMP,LOOP.....	3
43	PFOZZ	5340013459883	64678	22-38182-000	.BRACKET,ANGLE.....	1
44	MOOZZ		64678	350359X3.8	.HOSE,COOLANT MAKE FROM CAGE 24161, PN 4230-0174,3.8 FT.....	1
45	MOOZZ		64678	350359X3.5	.HOSE,COOLANT MAKE FROM CAGE 24161, PN 4230-0174,3.5 FT.....	1
46	PAOZZ	4730013467881	64678	23-9215-005	.COUPLING,PIPE STL,3/4 IN.....	1
47	PAOZZ	4730013459870	64678	23-09219-062	.NIPPLE,PIPE 3/4-14 X 2 IN.....	1
48	PAOZZ	4730013459869	64678	23-09218-009	.ELBOW,PIPE 45,STR,3/4NPT,BLK IRON.	1
49	PAOZZ	4730013459875	64678	23-09212-017	.REDUCER,PIPE 1 IN MPT X 3/4 IN FPT IP.....	1

END OF FIGURE



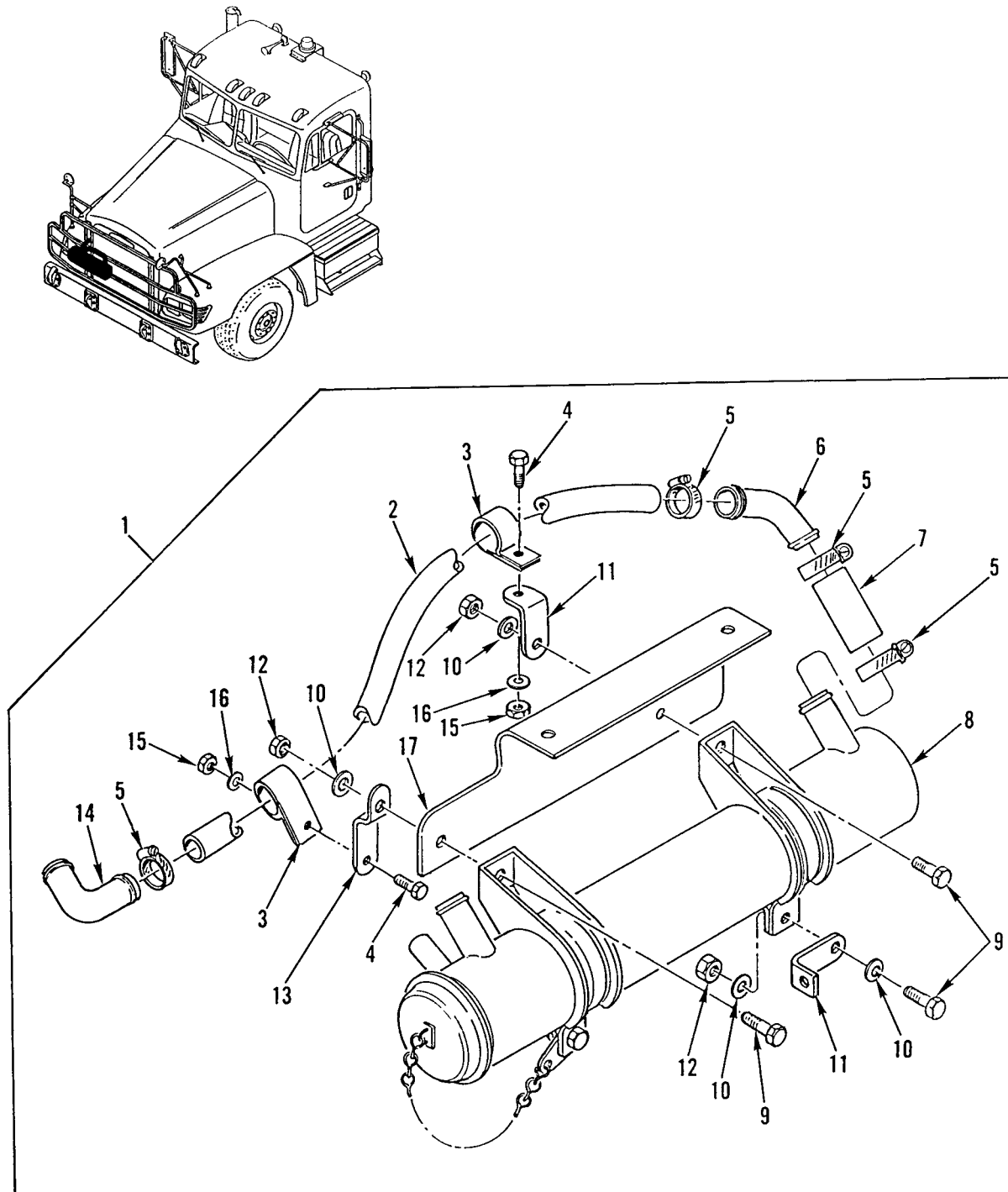

Figure 326. Swingfire Arctic Heater Assembly

(1) ITEM NO	(2) SMR CODE	(3) NSN	(4) CAGEC	(5) PART NUMBER	(6) DESCRIPTION AND USABLE ON CODES(UOC)	(7) QTY
GROUP 3303 WINTERIZATION KITS						
FIG. 326 SWINGFIRE ARCTIC HEATER						
ASSEMBLY						
1	PAOOO	2540013458897	64678	A22-38200-000	HEATER,VEHICULAR,CO.....	1
2	MOOZZ		64678	350359X1.8	.HOSE,COOLANT MAKE FROM CAGE 24161, PN 4230-0174,1.8 FT.....	1
3	PAOZZ	5340008785257	96906	MS21919WCF-24	.CLAMP,LOOP.....	2
4	PAOZZ	5305002253843	80204	B1821BH025C100N	.SCREW,CAP,HEXAGON H 1/4-20UNC-2A X 1.000.....	2
5	PAOZZ	4730002782523	81646	6720	.CLAMP,HOSE.....	4
6	PAOZZ	4730013467879	64678	22-38167-000	.ELBOW,TUBE.....	1
7	MOOZZ		64678	350359X0.3	.HOSE,COOLANT MAKE FROM CAGE 24161, PN 4230-0174,0.3 FT.....	1
8	PFOZZ	2540010769286	16236	269013000000	.WATER JACKET ASSEMB.....	1
9	PAOZZ	5305002693211	25567	B-0604	.SCREW,CAP,HEXAGON H 3/8-16UNF X 1.000.....	2
10	PAOZZ	5310000806004	96906	MS27183-14	.WASHER,FLAT .406 ID X .812 OD X .065 THK.....	2
11	PFOZZ	5340013338889	64678	23-09130-001	.BRACKET,ANGLE 4 IN.....	2
12	PAOZZ	5310000874652	81349	M45913/1-6CG5C	.NUT,SELF-LOCKING,HE 3/8-16UNC.....	2
13	PFOZZ	5340013454647	64678	23-09130-013	.BRACKET,ANGLE 4 IN.....	1
14	PAOZZ	4710013463135	64678	22-38183-000	.TUBE,BENT,METALLIC.....	1
15	PAOZZ	5310013336436	64678	23-10340-125	.NUT,SELF-LOCKING,AS 1/4-20.....	2
16	PAOZZ	5310008094058	96906	MS27183-10	.WASHER,FLAT .281 ID X .625 OD X .065 THK.....	1
17	PAOZZ	5340013459880	64678	22-38124-000	.BRACKET,ANGLE.....	1

END OF FIGURE

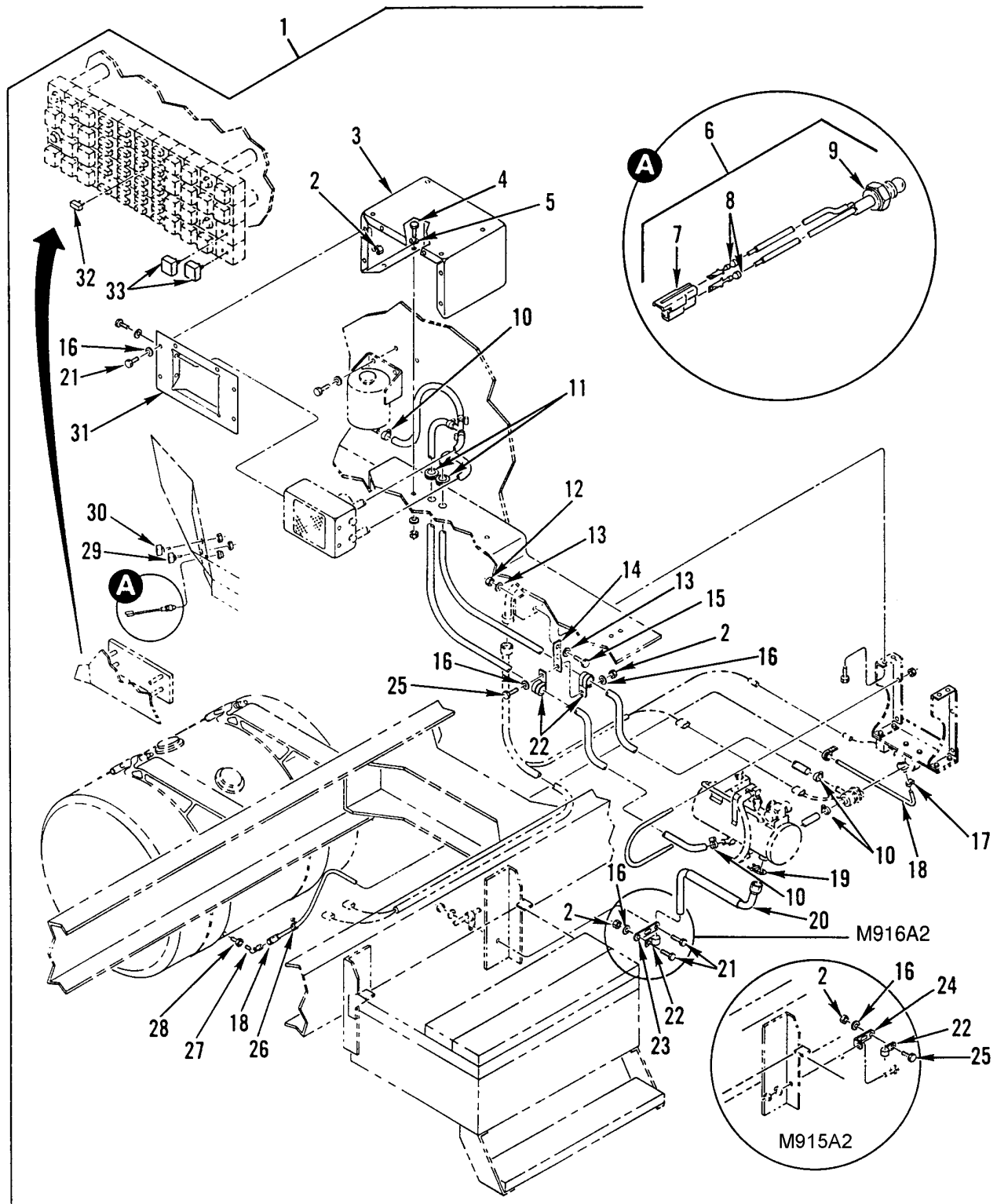

Figure 327. Personnel Arctic Heater Lines, Fittings, and Hardware



(1) ITEM NO	(2) SMR CODE	(3) NSN	(4) CAGEC	(5) PART NUMBER	(6) DESCRIPTION AND USABLE ON CODES(UOC)	(7) QTY
GROUP 3303 WINTERIZATION KITS FIG. 327 PERSONNEL ARCTIC HEATER LINES, FITTINGS, AND HARDWARE						
1	XDOFF		64678	681 830 11 K1.	PARTS KIT,ARTIC PER KIT,ARCTIC PERSONNEL HEATER.....	1
					UOC: 6A1, 6A2, 7A1, 7E1	
1	PAOFF	2540013458898	64678	681 830 12 K1	HEATER,VEHICULAR,CO KIT,ARCTIC PERSONNEL HEATER.....	1
					UOC: 5A2	
2	PAOZZ	5310013336436	64678	23-10340-125	.NUT,SELF-LOCKING,AS 1/4-20 UNC....	10
3	PAOZZ	5340013376577	64678	22-34781-000	.PLATE,MOUNTING.....	1
					UOC: 6A1, 6A2, 7A1, 7E1	
4	PAOZZ	5305002693211	96906	MS90725-60	.SCREW,CAP,HEXAGON H.....	4
					UOC: 6A1, 6A2, 7A1, 7E1	
5	PAOZZ	5310007737618	80205	MS15795-814	.WASHER,FLAT SST,13/16 IN.....	4
					UOC: 6A1, 6A2, 7A1, 7E1	
6	PAOOO	6220013468161	64678	A06-18147-000	.LIGHT,INDICATOR.....	1
7	PAOZZ	5935012963521	77060	2984883	.CONNECTOR BODY,PLUG.....	1
8	PAOZZ	5940009563517	77060	2962987	.TERMINAL,QUICK DISC.....	1
9	PAOZZ	6220013468162	13445	PL-118-RC-01	.LIGHT,INDICATOR.....	1
10	PAOZZ	4730009083194	96906	MS35842-11	CLAMP,HOSE.....	3
11	PAOZZ	5325013505950	76385	Z-2029	.GROMMET,NONMETALLIC.....	2
12	PAOZZ	5310013452910	64678	23-09900-206	.NUT,PLAIN,HEXAGON THDLK,3/8-14UNF.	1
13	PAOZZ	5310007737618	80205	MS15795-814	.WASHER,FLAT .406 ID X .812 OD....	2
14	PAOZZ	5340013459884	64678	22-38226-000	.BRACKET,ANGLE.....	1
15	PAOZZ	5305013454652	64678	23-09466-125	.SCREW,CAP,HEXAGON H 3/8-16,GR5, PHOS AND OIL FINISH.....	1
16	PAOZZ	5310008094058	96906	MS27183-10	.WASHER,FLAT .281 ID X .625 OD X .065 THK.....	18
17	PAOZZ	4730002782523	81646	6720	.CLAMP,HOSE.....	1
18	PAOZZ	4720013463172	64678	A23-12070-085	.HOSE ASSEMBLY,NONME LW PRS,1 FTG, SWVL NO. 4.....	1
19	PAOZZ	5340013454649	26151	09208-0034	.CLAMP,LOOP.....	1
20	PAOZZ	4520013460081	64678	A22-38449-000	.PIPE,EXHAUST.....	1
21	PAOZZ	5305002692803	80205	MS90726-60	.SCREW,CAP,HEXAGON H 3/8-24UNF X 1.000.....	12
					UOC: 6A1, 6A2, 7A1, 7E1	
22	XDOZZ		18076	S630G19	.CLAMP,LOOP.....	1
23	PAOZZ	5340013454695	64678	23-09130-006	.BRACKET,MOUNTING 4 IN.....	1
					UOC: 6A1, 6A2, 7A1, 7E1	
24	PFOZZ	5340013284367	64678	23-09130-000	.BRACKET,ANGLE 4 IN.....	1
					UOC: 5A2	
25	PAOZZ	5305002253843	80204	B1821BH025C100N	.SCREW,CAP,HEXAGON H 1/4-20UNC-2A X 1.000.....	12
					UOC: 5A2	
26	PAOZZ	5340006893828	01276	900729-2	.CLAMP,LOOP.....	1
27	PAOZZ	4730013325949	93061	VS159F-4-4	.ELBOW,PIPE TO TUBE.....	1
28	PAOZZ	4730013456065	93061	VS209P-8-4	.BUSHING,PIPE.....	1
29	PAOZZ	5930013455008	64678	06-19235-000	.SWITCH,TOGGLE.....	1
30	PAOZA	5930013320680	64678	681 545 07 22	.SWITCH,TOGGLE.....	1
31	PAOZZ	5340013366031	64678	22-34681-000	.BRACKET,MOUNTING.....	6

WP 0002 00

TM 9-2320-363-24P

(1)	(2)	(3)	(4)	(5)	(6)	(7)
ITEM	SMR			PART		
NO	CODE	NSN	CAGEC	NUMBER	DESCRIPTION AND USABLE ON CODES(UOC)	QTY
					UOC: 6A1, 6A2, 7A1, 7E1	
32	PAOZZ	5920011496953	58536	AA55569/01-010	. FUSE, INCLOSED LINK.....	1
33	PAOZZ	5945013459954	64678	BSH-0-332-204101	. RELAY, ELECTROMAGNET.....	2

END OF FIGURE



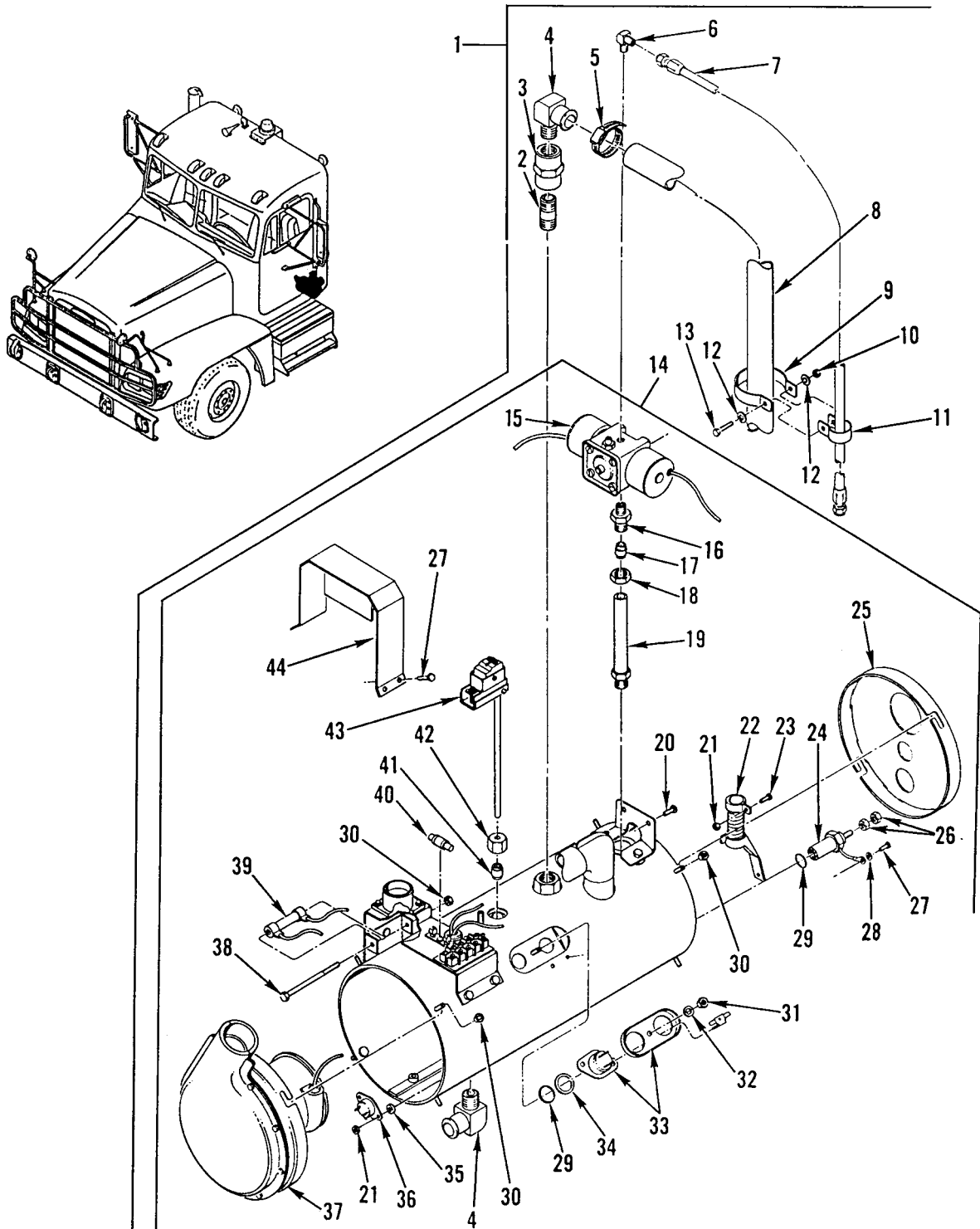

Figure 328. Personnel Heater, Lines, and Fittings

(1) ITEM NO	(2) SMR CODE	(3) NSN	(4) CAGEC	(5) PART NUMBER	(6) DESCRIPTION AND USABLE ON CODES(UOC)	(7) QTY
GROUP 3303 WINTERIZATION KITS FIG. 328 PERSONNEL HEATER, LINES, AND FITTINGS						
1	PAOFF	2540013441075	64678	A22-38263-000	HEATER,VEHICULAR,CO.....	1
2	PFOZZ	4730002221839	93061	215PN-8	.NIPPLE,PIPE.....	1
3	PAOZZ	4730000222499	81343	8-8 130139B	.COUPLING,PIPE.....	1
4	PAOZZ	4730013359621	72582	8929749	.ELBOW,PIPE TO HOSE.....	2
5	PAOZZ	4730009083194	96906	MS35842-11	.CLAMP,HOSE.....	1
6	PAOZZ	4730013268073	93061	VS249F-4-2	.ELBOW,PIPE TO BOSS.....	1
7	PAOZZ	4720013321602	64678	A23-02232-022	.HOSE ASSEMBLY,NONME WIRE BRAID, NO. 4.....	1
8	MOOZZ		64678	22-21952-020	.HOSE,HEATER MAKE FROM CAGE 24161, PN 4230-0002,20 IN.....	1
9	PAOZZ	5340008785257	96906	MS21919WCF-24	.CLAMP,LOOP.....	1
10	PAOZZ	5310013336436	64678	23-10340-125	.NUT,SELF-LOCKING,AS 1/4-20.....	1
11	PAOZZ	5340006164018	01276	900729-1	.CLAMP,LOOP.....	1
12	PAOZZ	5310008094058	96906	MS27183-10	.WASHER,FLAT .281 ID X .625 OD X .065 THK.....	2
13	PAOZZ	5305002253843	80204	B1821BH025C100N	.SCREW,CAP,HEXAGON H 1/4-20UNC-2A X 1.000.....	1
14	PAOFF	2990013464744	78385	939J24	.HEATER,COOLANT,ENGI.....	1
15	PAFZZ	2915013459897	78354	G702573	..VALVE,FUEL-AIR MIXT.....	1
16	XAFZZ		78385	4209	..UNION,NUT.....	1
17	PAFZZ	4730002788764	19422	4208-78385	..SLEEVE,COMPRESSION,.....	1
18	PAFZZ	4730002788829	96906	MS39176-4	..NUT,TUBE COUPLING.....	1
19	PAFZZ	4710004208861	78385	G489442	..TUBE ASSEMBLY,METAL.....	1
20	PAFZZ	5305013659549	78385	16	..SCREW,CAP,HEXAGON H.....	2
21	PAFZZ	5310013562537	64678	23-10340-106	..NUT,SELF-LOCKING,AS 6-32.....	3
22	PAFZZ	5905013454147	78385	702583	..RESISTOR,FIXED,WIRE.....	1
23	PAFZZ	5305012667330	55714	596671-163	..SCREW,ASSEMBLED WAS 6-32 X 1/2...	1
24	PAFZZ	4520003122017	78385	G484055	..IGNITER,SPARK,FUEL.....	1
25	PAFZZ	5340007878523	78385	489406	..COVER,ACCESS.....	1
26	PAFZZ	5310009349762	78385	7228	..NUT,PLAIN,HEXAGON.....	2
27	XDFZZ		64678	23-10326-025	..SCREW,ASSEMBLED WAS 8-32 X 1/4...	3
28	PAFZZ	5310009338118	96906	MS35338-135	..WASHER,LOCK NO. 8,115 MAX. ID X .209 MAX. OD.....	1
29	PAFZZ	5331011290361	78385	730051-1	..O-RING.....	2
30	PAFZZ	5310011263664	64678	23-10340-108	..NUT,PLAIN,ASSEMBLED 8-32.....	1
31	XDFZZ		78385	2.	..NUT,PLAIN,HEXAGON.....	1
32	PAFZZ	5310000453296	80205	MS35338-43	..WASHER,LOCK NO. 10 NOM SIZE.....	1
33	PAFZZ	5930006787768	78385	704401-2	..SWITCH,THERMOSTATIC.....	1
34	PAFZZ	5310012113046	78385	730046-2	..WASHER,FLAT.....	1
35	PAFZZ	5365006623829	17576	523523	..SPACER,SLEEVE.....	2
36	PAFZZ	5930009971529	78385	702566	..SWITCH,THERMOSTATIC.....	1
37	PAFZZ	2930010771654	78385	G702591	..BLOWER ASSEMBLY,HEA.....	1
38	PAFZZ	5305009846203	96906	MS35206-255	..SCREW,MACHINE.....	1
39	PAFZZ	2590009971530	78385	G703647	..RESISTOR AND CABLES.....	1
40	PAFZZ	5961012166126	78385	703500	..SEMICONDUCTOR DEVIC.....	1
41	PAFZZ	4730011937390	10988	222-652	..SLEEVE,COMPRESSION,.....	1
42	PAFZZ	4730000114627	81343	4-060110B	..NUT,TUBE COUPLING.....	1
43	PAFZZ	5930003455455	19207	11663057	..SWITCH,THERMOSTATIC.....	1

WP 0002 00

TM 9-2320-363-24P

(1)	(2)	(3)	(4)	(5)	(6)	(7)
ITEM	SMR			PART		
NO	CODE	NSN	CAGEC	NUMBER	DESCRIPTION AND USABLE ON CODES(UOC)	QTY
44	PAFZZ	2540004208864	78385	G703499	..GUARD ASSEMBLY,HEAT.....	1

END OF FIGURE



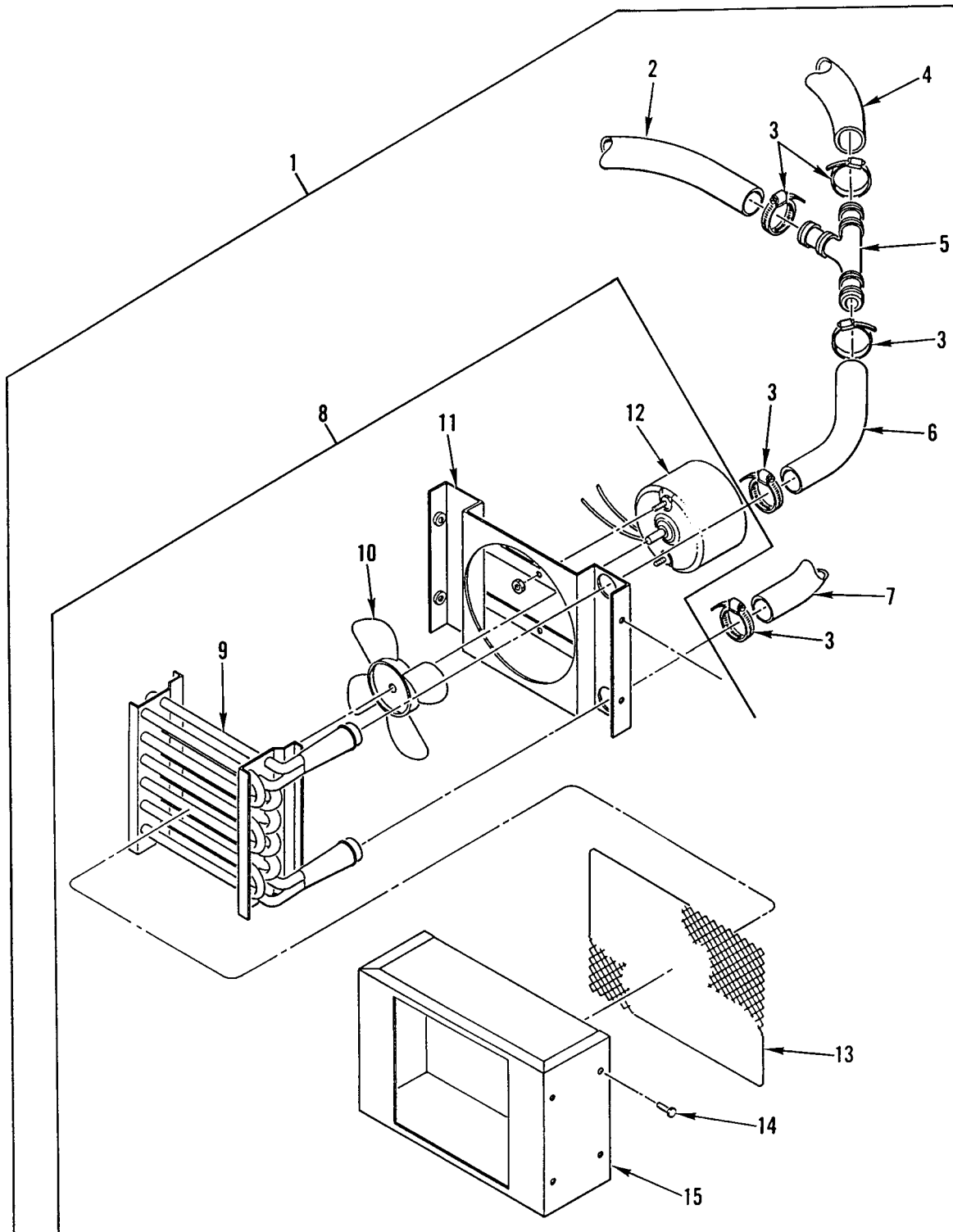

Figure 329. Personnel Auxiliary Heater, Lines, and Fittings



(1) ITEM NO	(2) SMR CODE	(3) NSN	(4) CAGEC	(5) PART NUMBER	(6) DESCRIPTION AND USABLE ON CODES(UOC)	(7) QTY
GROUP 3303 WINTERIZATION KITS FIG. 329 PERSONNEL AUXILIARY HEATER, LINES, FITTINGS						
1	PAOOO	2540013463140	64678	A22-38280-000	HEATER,VEHICULAR,CO.....	1
2	MOOZZ		64678	22-21952-052	.HOSE MAKE FROM CAGE 24161,PN 4230- 0002,52 IN.....	1
3	PAOZZ	4730009083194	96906	MS35842-11	CLAMP,HOSE.....	5
4	MOOZZ		64678	22-21952-018	.HOSE MAKE FROM CAGE 24161,PN 4230- 0002,18 IN.....	1
5	PAOZZ	4730013458908	64678	H-3875	.LATERAL,FLANGE,HOSE.....	1
6	MOOZZ		64678	22-21952-004	.HOSE MAKE FROM CAGE 24161,PN 4230- 0002,4 IN.....	1
7	MOOZZ		64678	22-21952-048	.HOSE MAKE FROM CAGE 24161,PN 4230- 0002,48 IN.....	1
8	PAOOZ	2990013461944	62534	R-254-1	.HEATER,AIR DUCT,ENG.....	1
9	PAOZZ	2930013461940	62534	RD-1-0355-1	..CORE,RADIATOR.....	1
10	PAOZZ	4140011669289	62534	73R8050	..FAN,HEATER,CAB.....	1
11	PAOZZ	2540011669358	62534	RD-1-0365-0	..GUARD,MECHANICAL DR.....	1
12	PAOZZ	6105012612598	62534	RD-3133-4	..MOTOR,DIRECT CURREN.....	1
13	PAOZZ	2540011664469	62534	RD-1-0361-0	..SCREEN GUARD,HEATER.....	1
14	PAOZZ	5305011722543	62534	RD-5-4628-1-.625	..SCREW,CAP,HEXAGON H 1/4-20UNC X 1.625,GR8.....	8
15	PAOZZ	2540011669288	62534	RD-1-0366-0	..HOUSING,HEATER CORE.....	1

END OF FIGURE

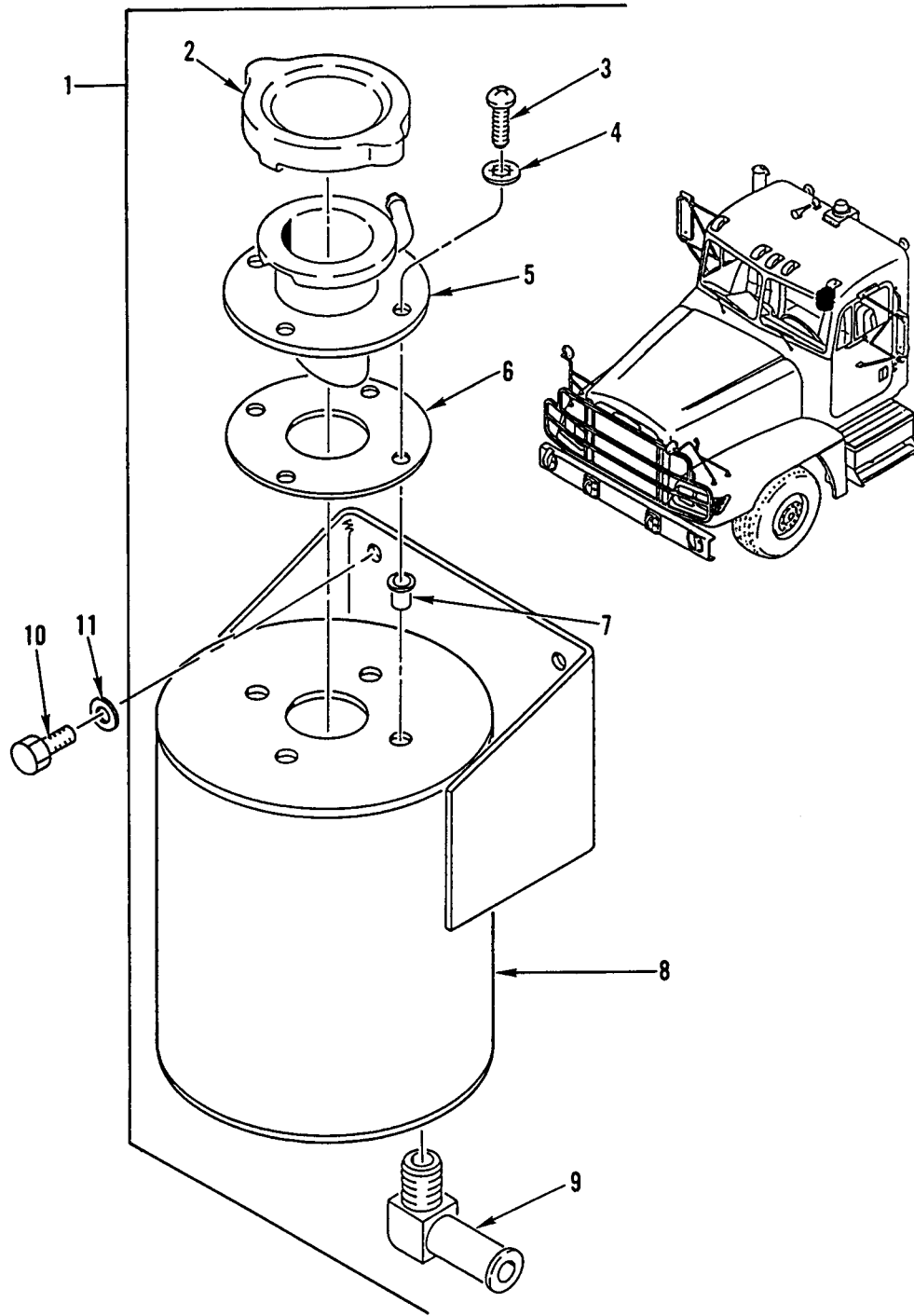

Figure 330. Personnel Heater Fill/Expansion Tank

(1) ITEM NO	(2) SMR CODE	(3) NSN	(4) CAGEC	(5) PART NUMBER	(6) DESCRIPTION AND USABLE ON CODES(UOC)	(7) QTY
GROUP 3303 WINTERIZATION KITS						
FIG. 330 PERSONNEL HEATER						
FILL/EXPANSION TANK						
1	PAOOO	2590013453986	64678	A22-35452-000	FILLER NECK.....	1
2	PAOZZ	2930011780657	78225	AX-0615	.CAP,FILLER OPENING.....	1
3	PAOZZ	5305013369155	64678	23-10414-075	.SCREW,MACHINE 1/4-20 X .75.....	4
4	PAOZZ	5310005501130	96906	MS35333-40	.WASHER,LOCK 1/4 NOM SIZE.....	4
5	PAOZZ	2590013461832	64678	A05-12989-000	.FILLER NECK.....	1
6	PAOZZ	5330013452330	64678	05-12270-000	.GASKET.....	1
7	PAOZZ	5310013452914	64678	23-09277-051	.NUT,SELF-LOCKING,HE AL,1/4-20UNC- 3B.....	4
8	PAOZZ	2540013462847	64678	A18-26574-000	.TANK,FUEL,VEHICULAR.....	1
9	PAOZZ	4730013359621	72582	8929749	.ELBOW,PIPE TO HOSE.....	1
10	PAOZZ	5305002253843	80204	B1821BH025C100N	SCREW,CAP,HEXAGON H 1/4-20UNC-2A X 1.000..... UOC:5A2	2
11	PAOZZ	5310008094058	96906	MS27183-10	WASHER,FLAT .281 ID X .625 OD X .065 THK.....	2

END OF FIGURE

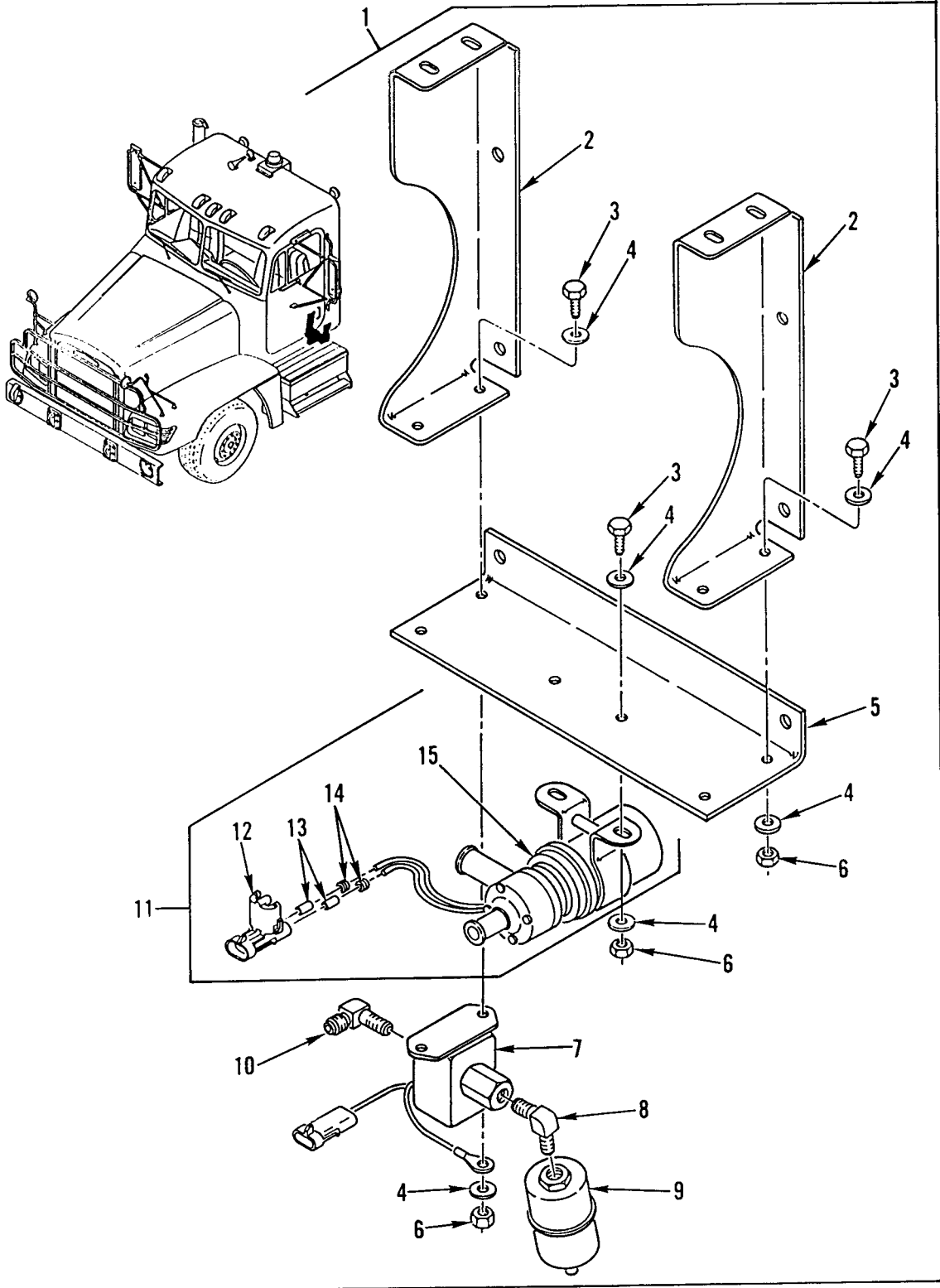

Figure 331. Personnel Heater Bracket and Accessories

WP 0002 00

TM 9-2320-363-24P

(1) ITEM NO	(2) SMR CODE	(3) NSN	(4) CAGEC	(5) PART NUMBER	(6) DESCRIPTION AND USABLE ON CODES(UOC)	(7) QTY
GROUP 3303 WINTERIZATION KITS						
FIG. 331 PERSONNEL HEATER BRACKET						
AND ACCESSORIES						
1	PAOOO	5340013454694	64678	A22-38381-000	BRACKET,MOUNTING.....	1
2	PAOZZ	5340013454678	64678	22-38258-000	.BRACKET,DOUBLE ANGL.....	2
3	PAOZZ	5305002253843	80204	B1821BH025C100N	.SCREW,CAP,HEXAGON H 1/4-20UNC-2A X 1.000.....	6
4	PAOZZ	5310008094058	96906	MS27183-10	.WASHER,FLAT .281 ID X .625 OD X .065 THK.....	12
5	PAOZZ	5340013459885	64678	22-38259-000	.BRACKET,ANGLE.....	1
6	PAOZZ	5310013336436	64678	23-10340-125	.NUT,SELF-LOCKING,AS 1/4-20.....	6
7	PAOZZ	2910013460722	64678	A03-17676-002	.PUMP,FUEL,ELECTRICA.....	1
8	PAOZZ	4730002775683	96906	MS14307-1	.ELBOW,PIPE 1/8NPT.....	1
9	PAOZZ	2910013486416	33457	FF-161	.FILTER,FLUID.....	1
10	PAOZZ	4730013268073	93061	VS249F-4-2	.ELBOW,PIPE TO BOSS.....	1
11	PAOOO	2930013460699	64678	A22-35489-000	.PUMP,COOLING SYSTEM.....	1
12	PAOZZ	5935012144163	77060	1201 0973	..CONNECTOR BODY,PLUG.....	1
13	PAOZZ	5999013197394	77060	12089305	..CONTACT,ELECTRICAL.....	2
14	PAOZZ	5975013105011	77060	12015323	..BOOT,DUST AND MOIST.....	2
15	PAOZZ	2930013460700	62380	458.414	..PUMP,COOLING SYSTEM.....	1

END OF FIGURE

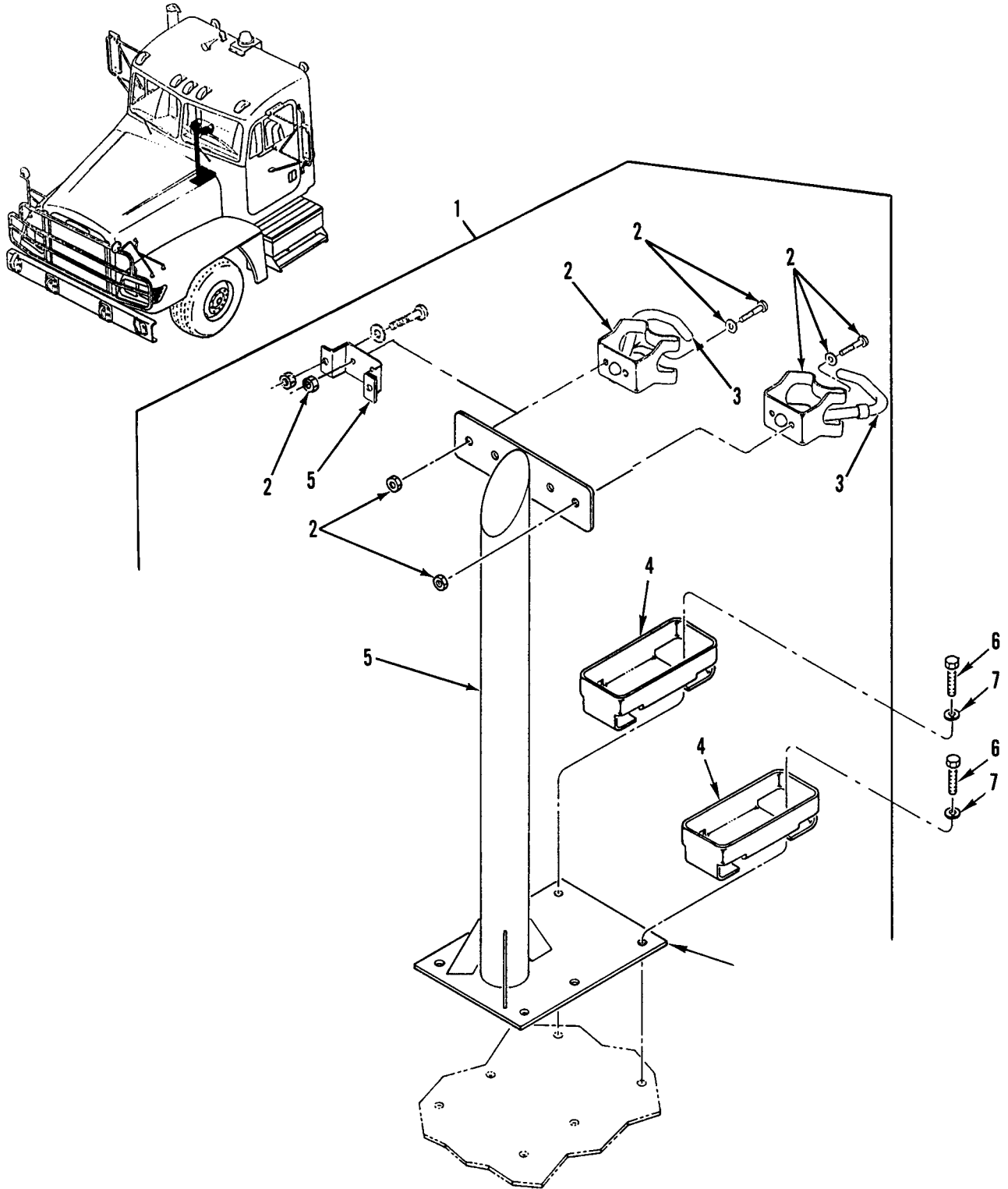

Figure 332. Rifle Mounting Kit

WP 0002 00

TM 9-2320-363-24P

(1) ITEM NO	(2) SMR CODE	(3) NSN	(4) CAGEC	(5) PART NUMBER	(6) DESCRIPTION AND USABLE ON CODES(UOC)	(7) QTY
					GROUP 34 ARMAMENT AND SIGHTING AND FIRE CONTROL MATERIEL GROUP 3401 PRIMARY ARMAMANT FIG. 332 RIFLE MOUNTING KIT	
1	PAOOO	1005014399229	64678	681 816 00 K2	MOUNT,RIFLE..... UOC: 6A2, 7A1, 7E1	1
1	PAOOO	1005013458880	64678	681 816 00 K0	MOUNT,RIFLE..... UOC: 5A2, 6A1	1
2	PFOZZ	5342004555899	19207	11630581	.BRACKET,MOUNTING,CA.....	2
3	PFOZZ	1095007637348	19207	11630529	.RACK,STORAGE,SMALL.....	2
4	PFOZZ	2590002648828	19207	11630594	.SUPPORT,RIFLE MOUNT.....	2
5	PAOZA	5340014402686	64678	22-41744-000	.BRACKET,MULTIPLE AN..... UOC: 7A1, 7E1	1
5	PAOZZ	5340013454692	64678	A22-35350-000	.BRACKET,MOUNTING..... UOC: 5A2, 6A1, 6A2	1
6	PAOZZ	5305002253842	80204	B1821BH025C113N	SCREW,CAP,HEXAGON H 1/4-20UNC X 1.125..... UOC: 5A2, 6A1	6
7	PAOZZ	5310005825965	96906	MS35338-44	WASHER,LOCK .267 MAX. ID X .489 MAX. OD..... UOC: 5A2, 6A1	6

END OF FIGURE

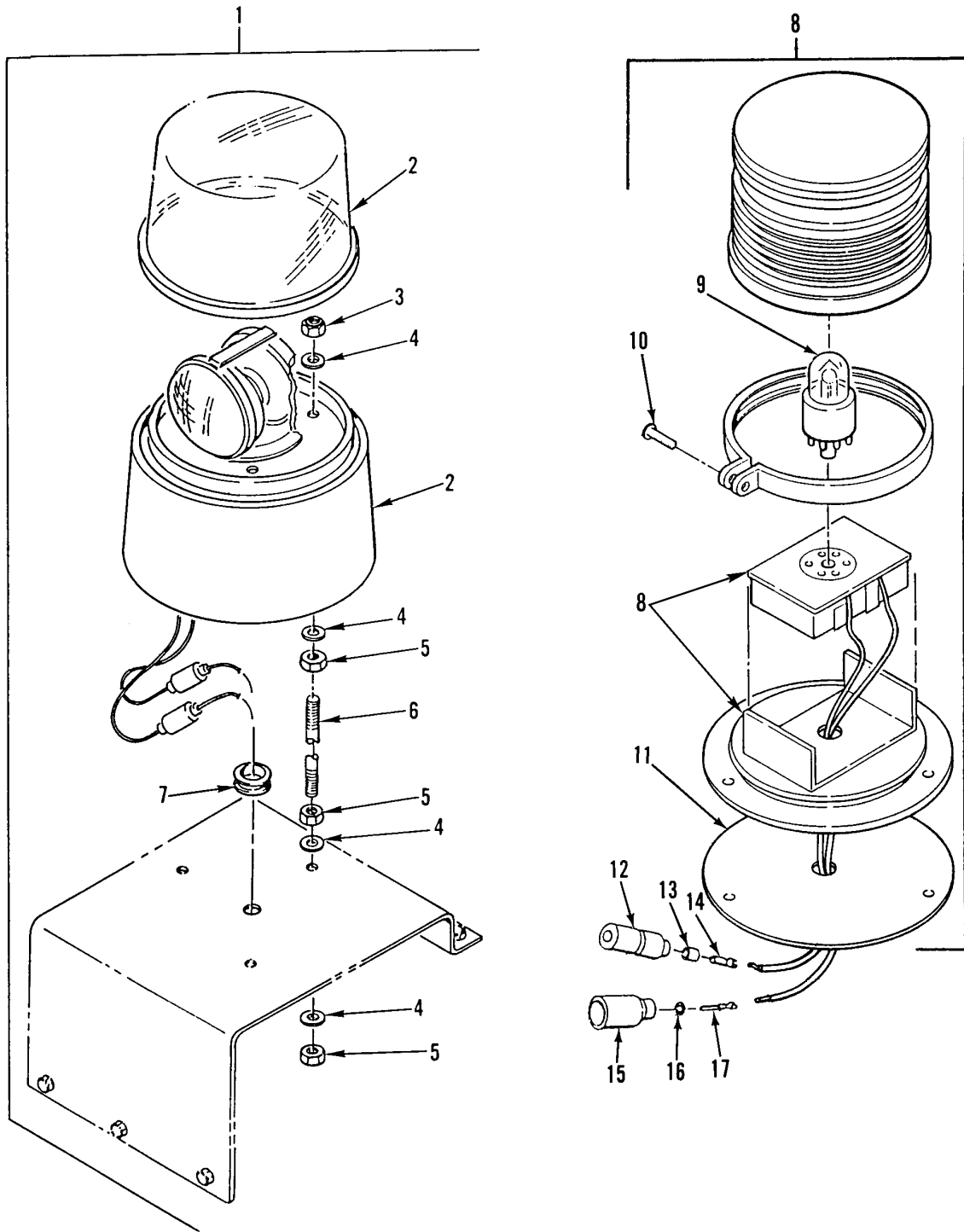

Figure 333. Beacon Warning Light Kits



(1) ITEM NO	(2) SMR CODE	(3) NSN	(4) CAGEC	(5) PART NUMBER	(6) DESCRIPTION AND USABLE ON CODES(UOC)	(7) QTY
GROUP 42 ELECTRICAL EQUIPMENT						
GROUP 4209 SIGNALING DEVICES						
FIG. 333 BEACON WARNING LIGHT KITS						
1	PAOOO	6220013468157	64678	681-868-00K0	LIGHT,WARNING.....	1
2	PAOZZ	6220009477535	96906	MS51317-4	.LIGHT,WARNING.....	1
3	PAOZZ	5310000881251	81349	M45913/1-4CG5C	.NUT,SELF-LOCKING,HE 1/4-20UNC.....	3
4	PAOZZ	5310008094058	96906	MS27183-10	.WASHER,FLAT .281 ID X .625 OD X .065 THK.....	12
5	PAOZZ	5310013336436	64678	23-10340-125	.NUT,SELF-LOCKING,AS 1/4-20.....	9
6	PFOZZ	5307013467726	39428	91565A565	.STUD,CONTINUOUS THR.....	3
7	PAOZZ	5325001749332	96906	MS35489-48	.GROMMET,NONMETALLIC.....	1
8	PAOOO	6220014952851	66654	SY22011H-A	LIGHT,WARNING 12/24 V.....	1
8	PAOZZ	5935008338561	19207	8338561	.SHELL,ELECTRICAL CO.....	1
9	XDOZZ	6240010852319	10402	S-600.	.LAMP,FLASHTUBE.....	1
10	PAOZZ	5305000509231	10402	14-104216-120	.SCREW,MACHINE.....	1
11	PAOZZ	5330012213166	10402	38-0240201-00	.GASKET.....	1
12	PAOZZ	5975012304370	5A910	8335866	.CABLE NIPPLE,ELECT.....	1
13	PAOZZ	5310008338567	19207	8338567	.WASHER,SLOTTED.....	1
14	PAOZZ	5999000572929	19204	572929	.CONTACT,ELECTRICAL.....	1
15	PAOZZ	5935008338561	19207	8338561	.SHELL,ELECTRICAL CO.....	1
16	PAOZZ	5970008338562	19207	8338562	.INSULATOR,BUSHING.....	1
17	PAOZZ	5940003996676	19207	8338564	.TERMINAL SET,QUICK.....	1

END OF FIGURE

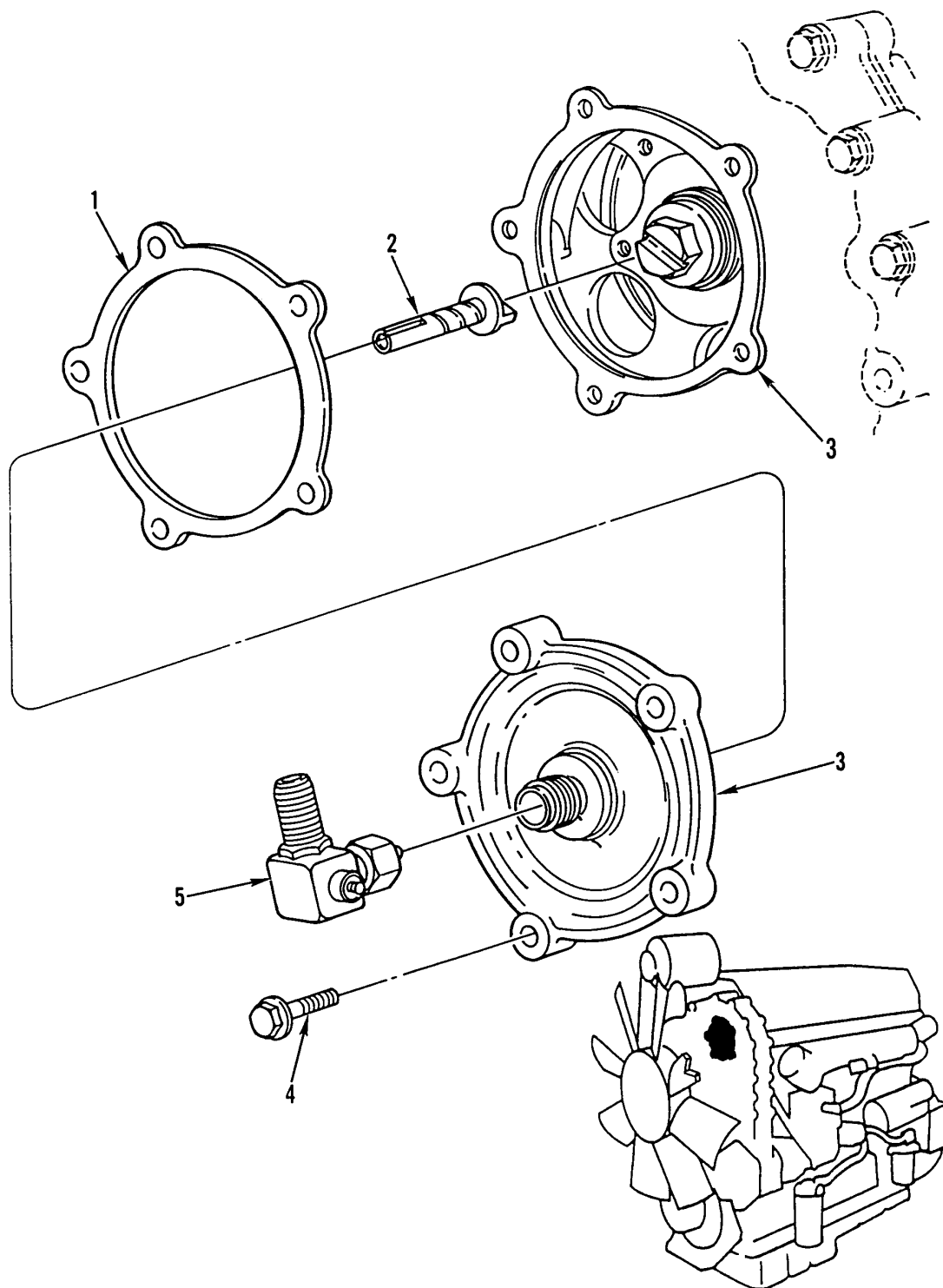

Figure 334. Tachometer Drive

WP 0002 00

TM 9-2320-363-24P

(1) ITEM NO	(2) SMR CODE	(3) NSN	(4) CAGEC	(5) PART NUMBER	(6) DESCRIPTION AND USABLE ON CODES(UOC)	(7) QTY
					GROUP 47 GAGES (NONELECTRICAL), WEIGHING AND MEASURING DEVICES GROUP 4701 INSTRUMENTS FIG. 334 TACHOMETER DRIVE	
1	PAOZZ	5330013192136	72582	8929130	GASKET FOR TACH DRIVE ONLY..... UOC:5A2,6A1	1
2	PAOZZ	3040013377302	72582	8929232	SHAFT,SHOULDERED FOR TACH DRIVE ONLY..... UOC:5A2,6A1	1
3	PAOZZ	5340013380360	72582	8929228	COVER,ACCESS FOR TACH DRIVE ONLY... UOC:5A2,6A1	1
4	PAFZZ	5305013199881	72582	11504822	SCREW,CAP,HEXAGON H M8 X 1.25 X 30- 6G,GR10.9..... UOC:5A2,6A1	5
5	PBOZZ	2520013178972	72582	8929804	TRANSMISSION,MECHAN FOR TACH DRIVE ONLY..... UOC:5A2,6A1	1

END OF FIGURE



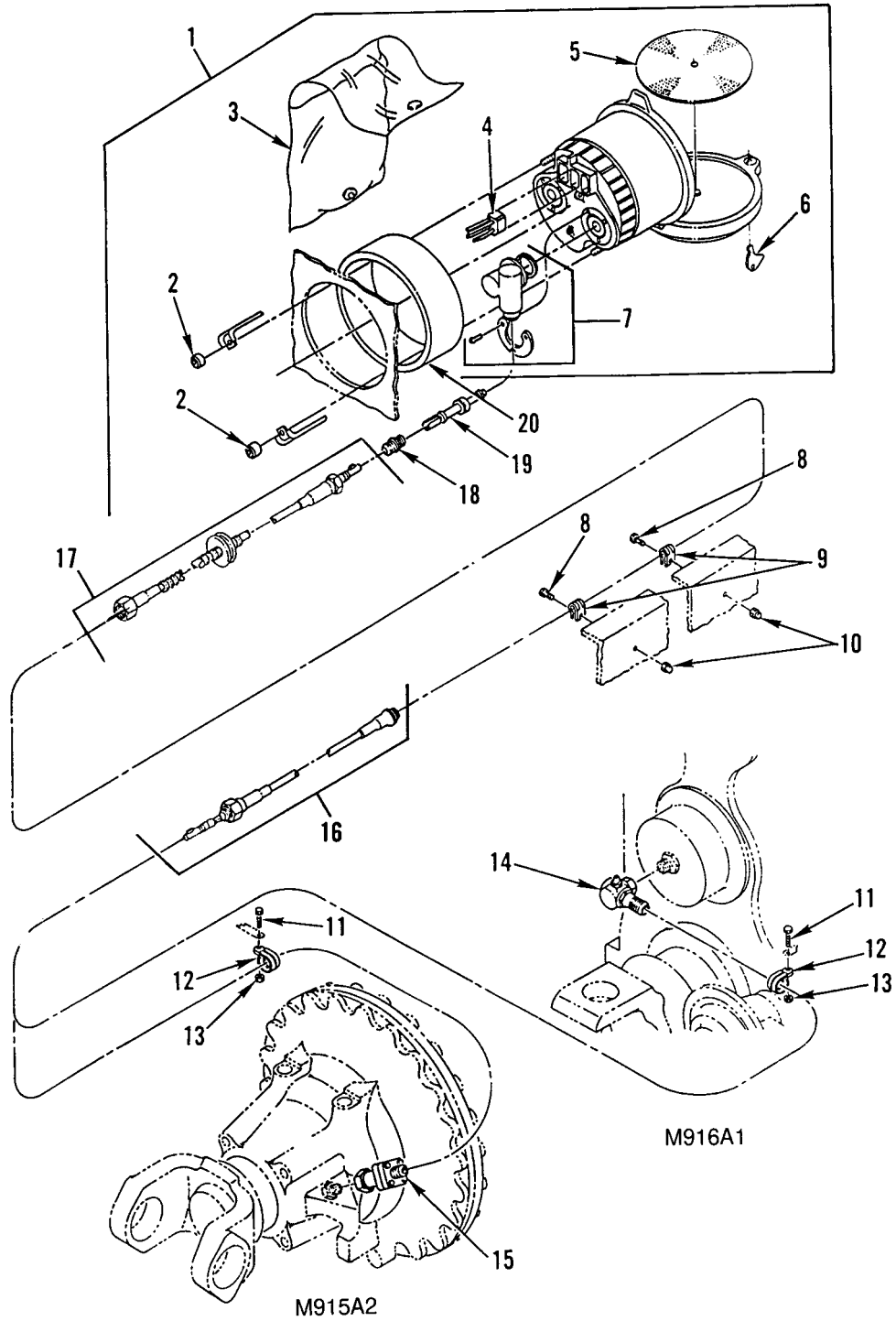

Figure 335. Tachometer and Speedometer Drive Cable (Sheet 1 of 2)

26  
27 thru 36

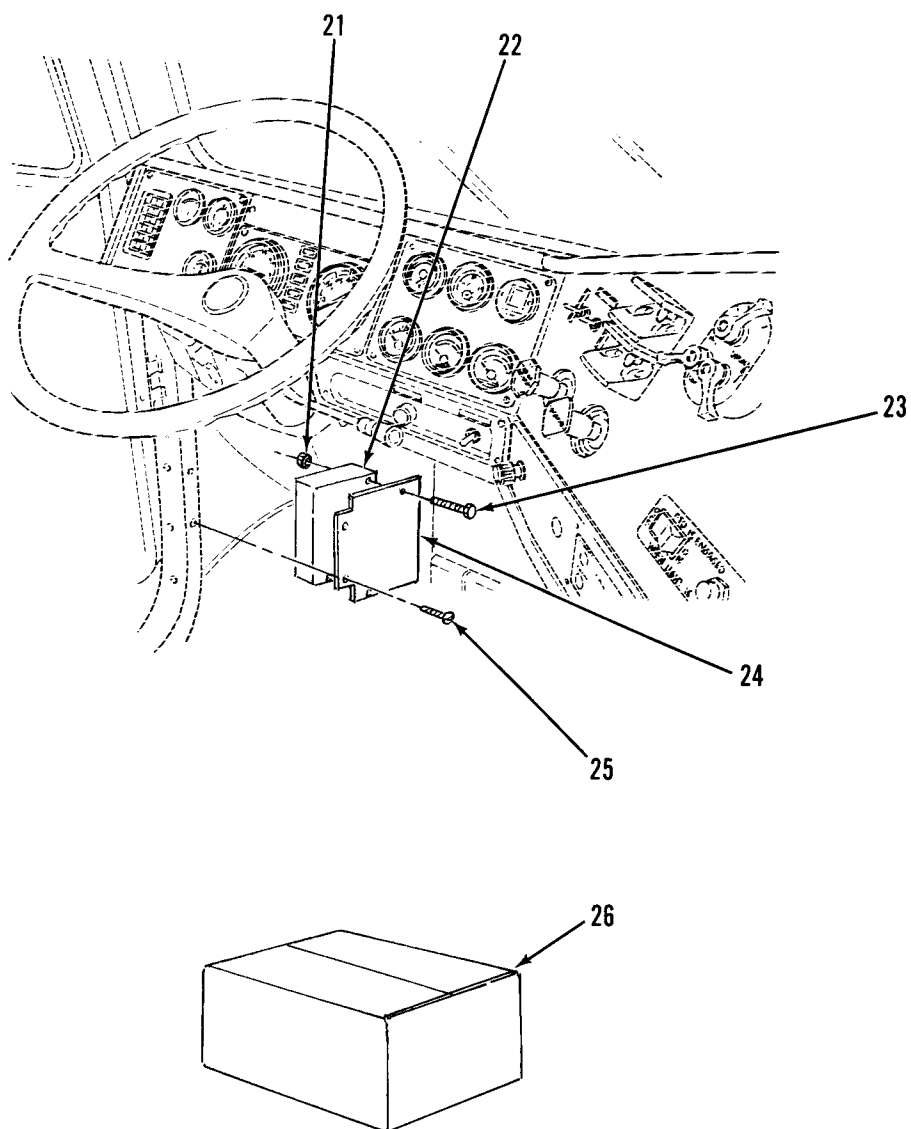

Figure 335. Tachometer and Speedometer Drive Cable (Sheet 2 of 2)

(1) ITEM NO	(2) SMR CODE	(3) NSN	(4) CAGEC	(5) PART NUMBER	(6) DESCRIPTION AND USABLE ON CODES(UOC)	(7) QTY
GROUP 4701 INSTRUMENTS						
FIG. 335 TACHOMETER AND SPEEDOMETER						
DRIVE CABLE						
1	PAOOO	6680015037539	61712	713804024	METER-RECORDER, TIME.....	1
					UOC: 5A2, 6A1, 7A1, 7E1	
2	PAOZZ	5365013542558	61712	8 106 756 030	.SPACER, SLEEVE.....	2
					UOC: 5A2, 6A1	
3	XDOZZ		61712	8 717 390 249	.POUCH CHART.....	1
					UOC: 5A2, 6A1	
4	PFOZZ	6150013366473	61712	8 128 120 653	.WIRING HARNESS.....	1
					UOC: 5A2, 6A1	
5	PAOZZ	7640013400500	61712	8 712 134 240	.CHART.....	1
					UOC: 5A2, 6A1	
6	PAOZZ	6680011885073	61712	8 127 305 185	.KEY, TACHOGRAPH.....	2
					UOC: 5A2, 6A1	
7	PAOZZ	3010013118158	61712	8 127 216 496	.DRIVE UNIT, ANGLE INCLUDES FLANGE AND WASHER.....	2
					UOC: 5A2, 6A1	
8	PAOZZ	5305000680502	96906	MS90725-6	SCREW, CAP, HEXAGON H 1/4-20 UNC X .750.....	1
					UOC: 5A2, 6A1	
9	PAOZZ	5340013366531	18076	S630G-6	CLAMP, LOOP.....	1
					UOC: 5A2, 6A1	
10	PAOZZ	5310000881251	81349	M45913/1-4CG5C	NUT, SELF-LOCKING, HE 1/4-20UNC.....	1
					UOC: 5A2, 6A1	
11	PAOZZ	5305000680502	96906	MS90725-6	SCREW, CAP, HEXAGON H 1/4-20 UNC X .750.....	2
					UOC: 5A2, 6A1	
12	PAOZZ	5340013366531	18076	S630G-6	CLAMP, LOOP.....	20
					UOC: 5A2, 6A1	
13	PAOZZ	5310000881251	81349	M45913/1-4CG5C	NUT, SELF-LOCKING, HE 1/4-20UNC.....	2
					UOC: 5A2, 6A1	
14	PAOZZ	6680013398298	57684	BC1010333	ADAPTER, SPEEDOMETER FOR TACH DRIVE ONLY.....	1
					UOC: 6A1	
15	PAOZZ	6680013461392	64678	A22-17077-063	ADAPTER, SPEEDOMETER.....	1
					UOC: 5A2	
16	PAOZZ	6680013382561	64678	A22-39493-058	SHAFT ASSEMBLY, FLEX SPEEDO.....	1
					UOC: 5A2	
16	PFOZZ	3040013382560	64678	A22-39656-146	SHAFT, DRIVE, FLEXIBL SPEEDO.....	1
					UOC: 6A1	
17	PFOZZ	6150013367078	64678	A22-39492-100	CABLE ASSEMBLY, SPEC TACH.....	1
					UOC: 5A2	
18	XDOZZ		52304	86013	SLEEVE, TRANSMISSION.....	1
					UOC: 5A2	
19	PAOZZ	3040013370611	57733	890203	GEARSHAFT, HELICAL.....	1
					UOC: 5A2	
20	PAOZZ	5365013365427	64678	E22-24957-000	SPACER, SLEEVE.....	1
					UOC: 5A2, 6A1	
21	PAOZZ	5310013494083	96906	MS9356-04	NUT, PLAIN, HEXAGON 0.243 X 0.112-48 IN, UNJF-3B.....	2

(1) ITEM NO	(2) SMR CODE	(3) NSN	(4) CAGEC	(5) PART NUMBER	(6) DESCRIPTION AND USABLE ON CODES(UOC)	(7) QTY
22	PBODD	6625014411362	72582	23514077	UOC: 6A2, 7A1, 7E1 RECORDER, SIGNAL DAT.....	1
23	PAOZZ	5305000680502	96906	MS90725-6	UOC: 6A2, 7A1, 7E1 SCREW, CAP, HEXAGON H 1/4-20 UNC X .750.....	2
24	XDOZZ		64678	22-42527-000	UOC: 6A2, 7A1, 7E1 PLATE, MOUNTING.....	1
25	PAOZZ	5305014562071	64678	23-10667-075	UOC: 6A2, 7A1, 7E1 SCREW, TAPPING 10-16X0.75.....	2
26	PBOOO	6625014462493	72582	23521725	UOC: 6A2, 7A1, 7E1 PARTS KIT, ELECTRONI.....	1
27	XDOZZ		72582	23512415	UOC: 6A2, 7A1, 7E1 .INTERFACE BOX.....	1
28	PAOZZ	6150014512310	72582	23515869	UOC: 6A2, 7A1, 7E1 .CABLE ASSEMBLY, SPEC.....	1
29	PAOZZ	6150014512314	72582	23515957	UOC: 6A2, 7A1, 7E1 .CABLE ASSEMBLY, SPEC.....	1
30	PAOZZ	6150014512319	72582	23520540	UOC: 6A2, 7A1, 7E1 .CABLE ASSEMBLY, SPEC.....	1
31	XDOZZ		72582	23516391	UOC: 6A2, 7A1, 7E1 .MANUAL, PRO MANAGER.....	1
32	XDOZZ		72582	23516388	UOC: 6A2, 7A1, 7E1 .PROMAGAGER SOFTWARE.....	1
33	XDOZZ		72582	23516389	UOC: 6A2, 7A1, 7E1 .COMMUNICATIONS SOFF.....	1
34	PAOZZ	5935014522902	72582	23516390	UOC: 6A2, 7A1, 7E1 .ADAPTER, SOCKET, PLUG.....	1
35	XAOZZ		72582	23516462	UOC: 6A2, 7A1, 7E1 .REGISTRATION CAR.....	1
36	XDOZZ		72582	23516992	UOC: 6A2, 7A1, 7E1 .SOFTWARE MANUAL.....	1

END OF FIGURE





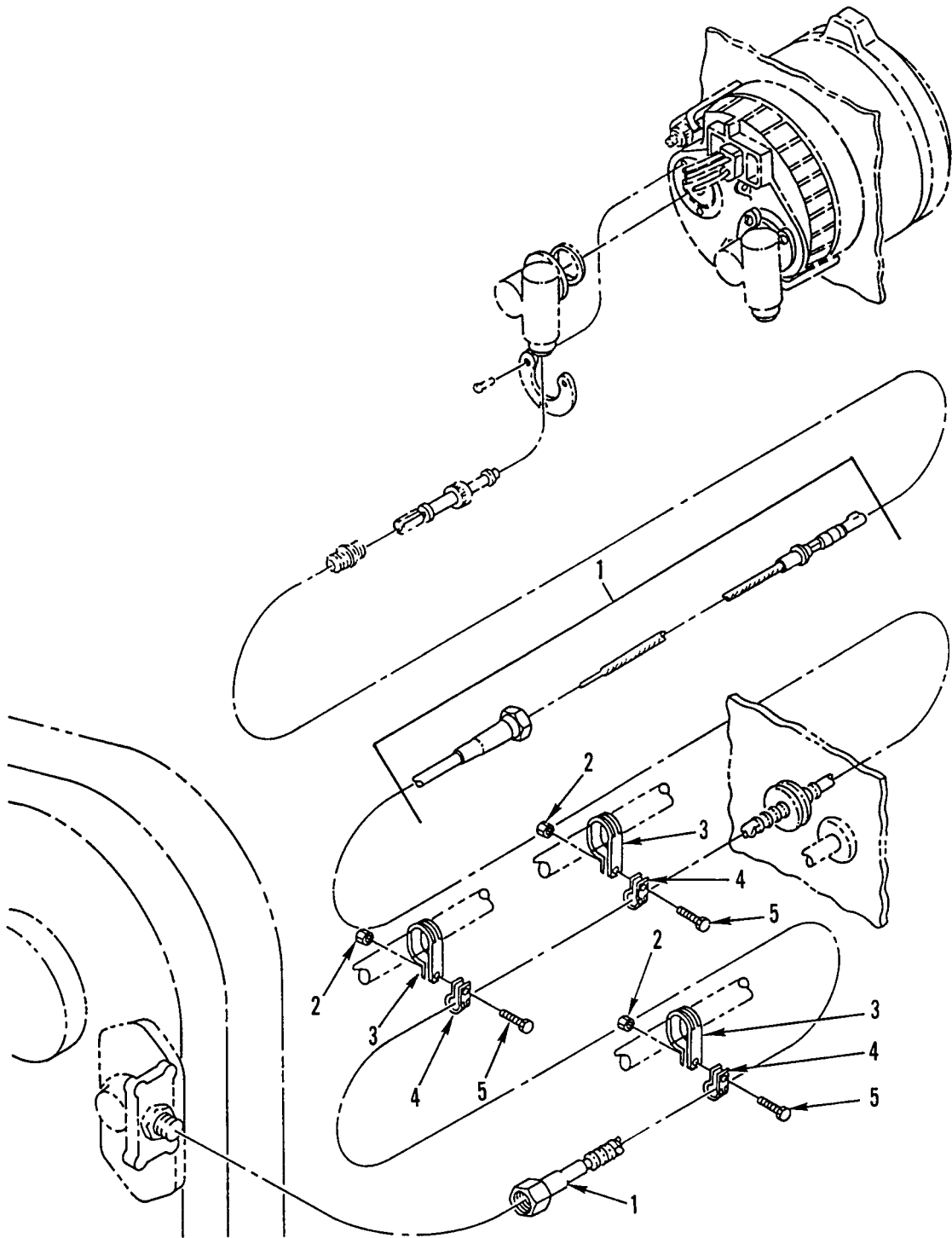

Figure 336. Tachometer Cable and Attaching Hardware

WP 0002 00

TM 9-2320-363-24P

(1) ITEM NO	(2) SMR CODE	(3) NSN	(4) CAGEC	(5) PART NUMBER	(6) DESCRIPTION AND USABLE ON CODES(UOC)	(7) QTY
GROUP 4701 INSTRUMENTS						
FIG. 336 TACHOMETER CABLE AND ATTACHING HARDWARE						
1	PFOZZ	6680013382562	64678	A22-39491-096	SHAFT ASSEMBLY,FLEX..... UOC:5A2,6A1	1
2	PAOZZ	5310000881251	81349	M45913/1-4CG5C	NUT,SELF-LOCKING,HE 1/4-20UNC..... UOC:5A2,6A1	3
3	PAOZZ	5340013342880	18076	S630G-14	CLAMP,LOOP..... UOC:5A2,6A1	3
4	PAOZZ	5340013366531	18076	S630G-6	CLAMP,LOOP..... UOC:5A2,6A1	3
5	PAOZZ	5305000680502	96906	MS90725-6	SCREW,CAP,HEXAGON H 1/4-20 UNC X .750..... UOC:5A2,6A1	3

END OF FIGURE

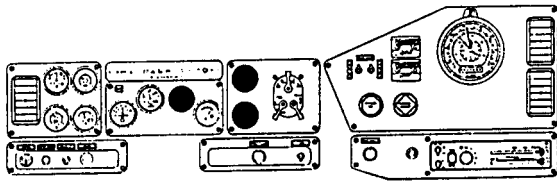

M915A2

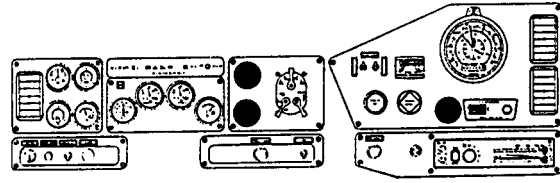

M916A1

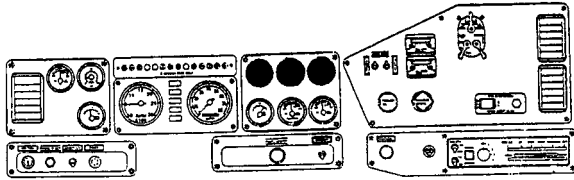

M916A2, M917A1's

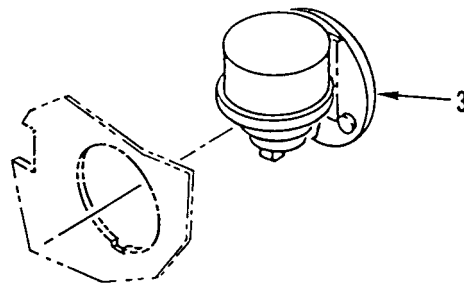
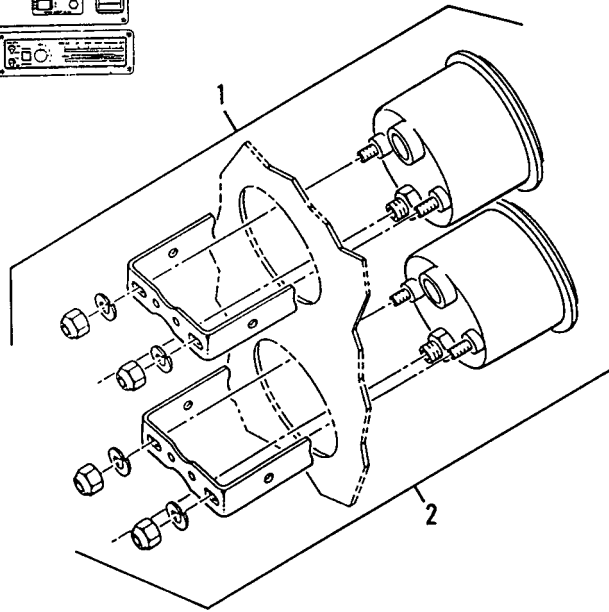

Figure 337. Air Pressure Gages and Air Restriction Gage

WP 0002 00

TM 9-2320-363-24P

(1)	(2)	(3)	(4)	(5)	(6)	(7)
ITEM	SMR			PART		
NO	CODE	NSN	CAGEC	NUMBER	DESCRIPTION AND USABLE ON CODES(UOC)	QTY
					GROUP 4702 GAGES, MOUNTINGS, LINES, AND FITTINGS	
					FIG. 337 AIR PRESSURE GAGES AND AIR RESTRICTION GAGE	
1	PAOZZ	6685013354471	57733	490-ZY	GAGE,PRESSURE,DIAL.....	1
2	PAOZZ	5220013489747	64678	AMA/162316	GAGE,COMPARATOR,AIR.....	1
3	PAOZZ	2940013058974	59150	168501-00215	INDICATOR,FILTER WA.....	2

END OF FIGURE

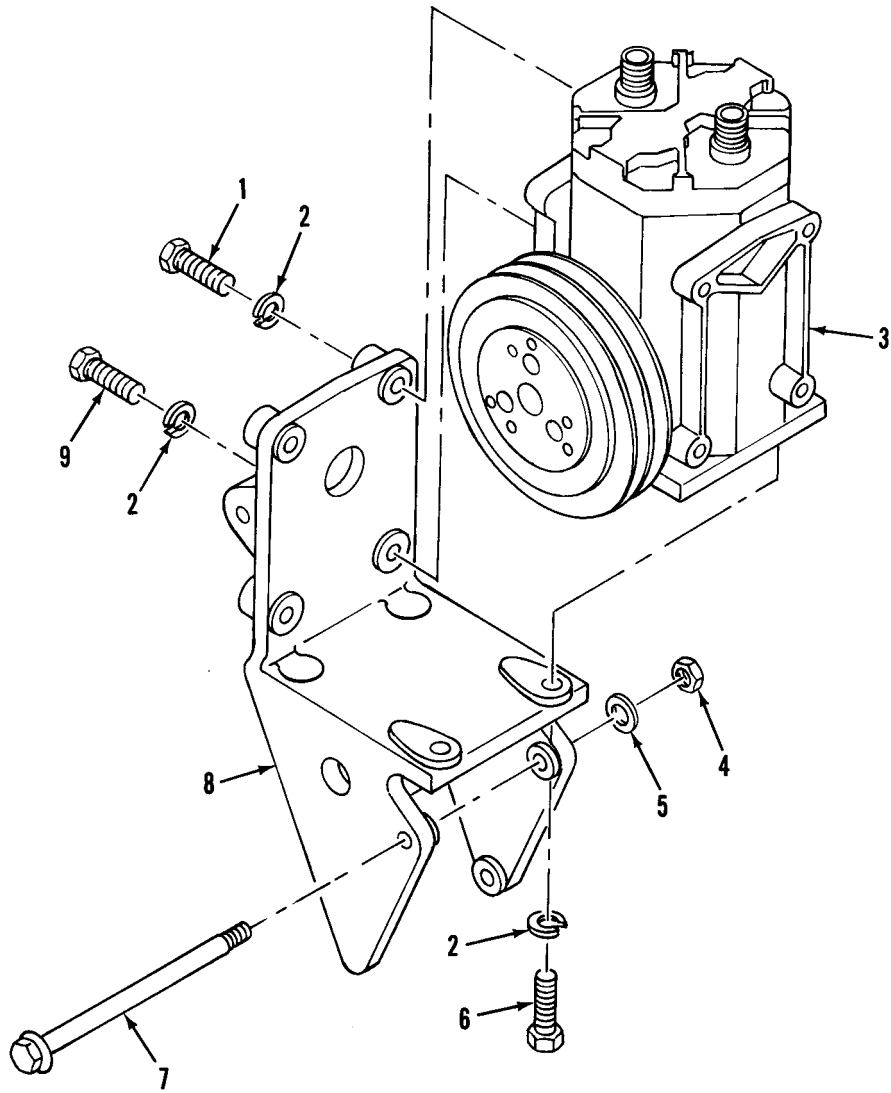

Figure 338. A/C Compressor and Mounting Hardware (M916A2, M917A1's)

(1) ITEM NO	(2) SMR CODE	(3) NSN	(4) CAGEC	(5) PART NUMBER	(6) DESCRIPTION AND USABLE ON CODES(UOC)	(7) QTY
					GROUP 52 REFRIGERATION, AIR CONDITIONER/HEATER, AND AIR CONDITIONING COMPONENTS GROUP 5200 AIR CONDITIONER/HEATER ASSEMBLY AND GAS COMPRESSOR ASSEMBLY FIG. 338 A/C COMPRESSOR AND MOUNTING HARDWARE (M916A2, M917A1'S)	
1	PAOZZ	5305008213869	80204	B1821BH038C175N	SCREW,CAP,HEXAGON H 3/8-16X1.75 GR 8..... UOC:6A2,7A1,7E1	1
2	XDOZZ	5310000045033	26916	004-003005-055	WASHER,LOCK 3/8 INCH..... UOC:6A2,7A1,7E1	3
3	PAFFF	4130014392870	0W4A6	ET210L-25073C	COMPRESSOR,REFRIGER..... UOC:6A2,7A1,7E1	1
4	PAOZZ	5310014392541	64678	210980 010010	NUT,SELF-LOCKING,CO M10 GR 10..... UOC:6A2,7A1,7E1	1
5	PAOZZ	5310014382370	64678	23-09114-001	WASHER,FLAT 0.47X0.92X0.8..... UOC:6A2,7A1,7E1	1
6	PAOZZ	5305007252317	80204	B1821BH038C150N	SCREW,CAP,HEXAGON H 3/8-16X1.5 GR 8 UOC:6A2,7A1,7E1	1
7	PAOZZ	5305014387236	64678	210931 010005	SCREW,CAP,HEXAGON H M10X150MM GR 10.9..... UOC:6A2,7A1,7E1	1
8	PAOZA	5342014392534	72582	23516961	BRACKET,ENGINE ACCE..... UOC:6A2,7A1,7E1	1
9	PAOZZ	5305007829489	80204	B1821BH038C200N	SCREW,CAP,HEXAGON H 3/8-16X2.00 GR 8..... UOC:6A2,7A1,7E1	1

END OF FIGURE

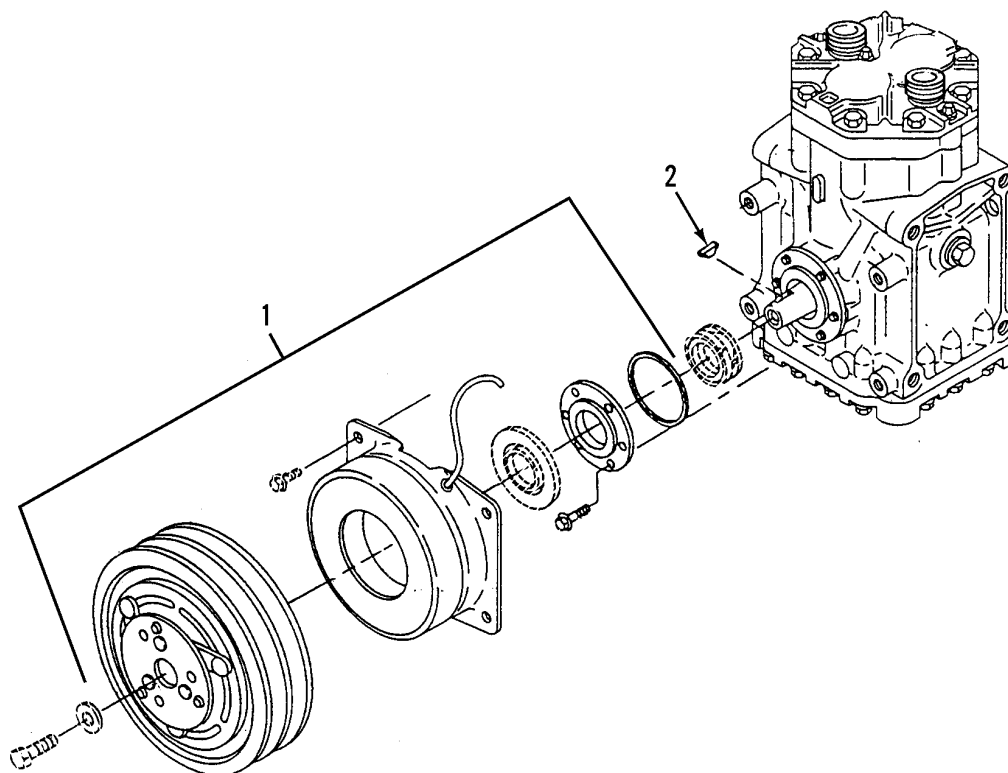

Figure 339. Clutch Assembly, A/C Compressor (M916A2, M917A1's)



WP 0002 00

TM 9-2320-363-24P

(1) ITEM NO	(2) SMR CODE	(3) NSN	(4) CAGEC	(5) PART NUMBER	(6) DESCRIPTION AND USABLE ON CODES(UOC)	(7) QTY
					GROUP 5203 COMPRESSOR DRIVE, PEDESTAL, BASE FIG. 339 CLUTCH ASSEMBLY, A/C COMPRESSOR (M916A2, M917A1'S)	
1	PFOZZ	2520014489159	0W4A6	ABP N83 303002	CLUTCH,MAGNETIC,VEH..... UOC:6A2,7A1,7E1	1
2	PFOZZ	5315014400441	64678	ABPN83305620	KEY,WOODRUFF..... UOC:6A2,7A1,7E1	1

END OF FIGURE

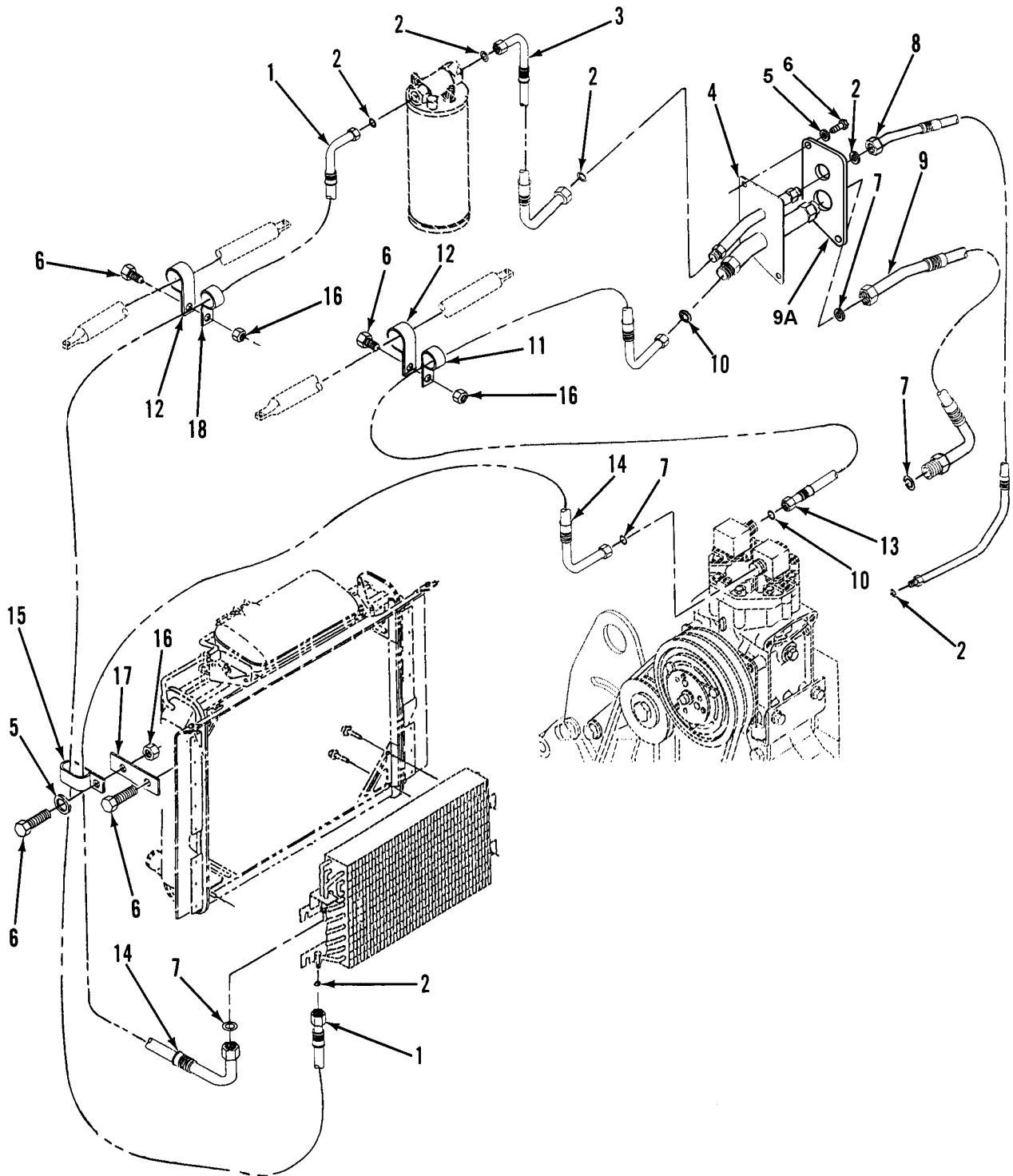

Figure 340. A/C Hoses and Brackets (M916A2, M917A1's)

(1) ITEM NO	(2) SMR CODE	(3) NSN	(4) CAGEC	(5) PART NUMBER	(6) DESCRIPTION AND USABLE ON CODES(UOC)	(7) QTY
GROUP 5217 REFRIGERANT PIPING FIG. 340 A/C HOSES AND BRACKETS (M916A2, M917A1'S)						
1	PAFZZ	4720014422306	64678	A22-32945-094	HOSE ASSEMBLY, NONME 5/8 X 94 IN. A/ C COMPRESSOR TO RECEIVER DEHYDRATOR..... UOC: 6A2, 7A1, 7E1	1
2	PAFZZ	5331009166639	81343	AS568-011AMS3209	O-RING..... UOC: 6A2, 7A1, 7E1	6
3	PAFZZ	4720014422305	64678	A22-41330-002	HOSE ASSEMBLY, NONME 5/8 X 18.5 IN. DRYER TO DECK..... UOC: 6A2, 7A1, 7E1	1
4	PAFZZ	4710014425074	64678	A22-38941-000	TUBE ASSEMBLY, METAL..... UOC: 6A2, 7A1, 7E1	1
5	PAFZZ	5310008094058	96906	MS27183-10	WASHER, FLAT 0.281 ID X 0.625 OD X 0.065 THK..... UOC: 6A2, 7A1, 7E1	8
6	PAFZZ	5305000680508	80204	B1821BH025C075N	SCREW, CAP, HEXAGON H 1/4-20X0.75.... UOC: 6A2, 7A1, 7E1	6
7	PAFZZ	5331003520327	07060	2-013C557-70	O-RING..... UOC: 6A2, 7A1, 7E1	2
8	PAFZZ	4720014422371	64678	A22-38763-000	HOSE ASSEMBLY, NONME..... UOC: 6A2, 7A1, 7E1	1
9	PAFZZ	4720014422732	64678	A22-38762-000	HOSE ASSEMBLY, NONME..... UOC: 6A2, 7A1, 7E1	1
9A	XDFZZ		64678	22-46774-000	GASKET, NONMETALLIC..... UOC: 6A2, 7A1, 7E1	1
10	PAFZA	5330012358331	02697	2-015C873-70	PACKING, PREFORMED..... UOC: 6A2, 7A1, 7E1	2
11	PFOZZ	5340013317277	18076	S464-G12	CLAMP, LOOP 0.75 ID..... UOC: 6A2, 7A1, 7E1	2
12	PFOZZ	5340014411652	64678	23-11357-016	CLAMP, LOOP 1.00 ID..... UOC: 6A2, 7A1, 7E1	1
13	PAFZZ	4720014425077	64678	A22-41332-017	HOSE ASSEMBLY, NONME 7/8 X 48 IN. COMPRESSOR TO DECK..... UOC: 6A2, 7A1, 7E1	1
14	PAFZZ	4720014422730	64678	A22-41331-014	HOSE ASSEMBLY, NONME COMPRESSOR TO CONDENSER..... UOC: 6A2, 7A1, 7E1	1
15	PFOZZ	5340013394266	64678	23-11358-024	CLAMP, LOOP 7/8 IN, 2 TUBES..... UOC: 6A2, 7A1, 7E1	4
16	PAOZZ	5310000881251	81349	M45913/1-4CG5C	NUT, SELF-LOCKING, HE 1/4-20UNC..... UOC: 6A2, 7A1, 7E1	4
17	XDOZZ		64678	23-09130-015	BRACKET..... UOC: 6A2, 7A1, 7E1	1
18	PAOZZ	5342013335993	18076	S464-G10	CLAMP, CIRCLE 0.625 ID..... UOC: 6A2, 7A1, 7E1	1

END OF FIGURE

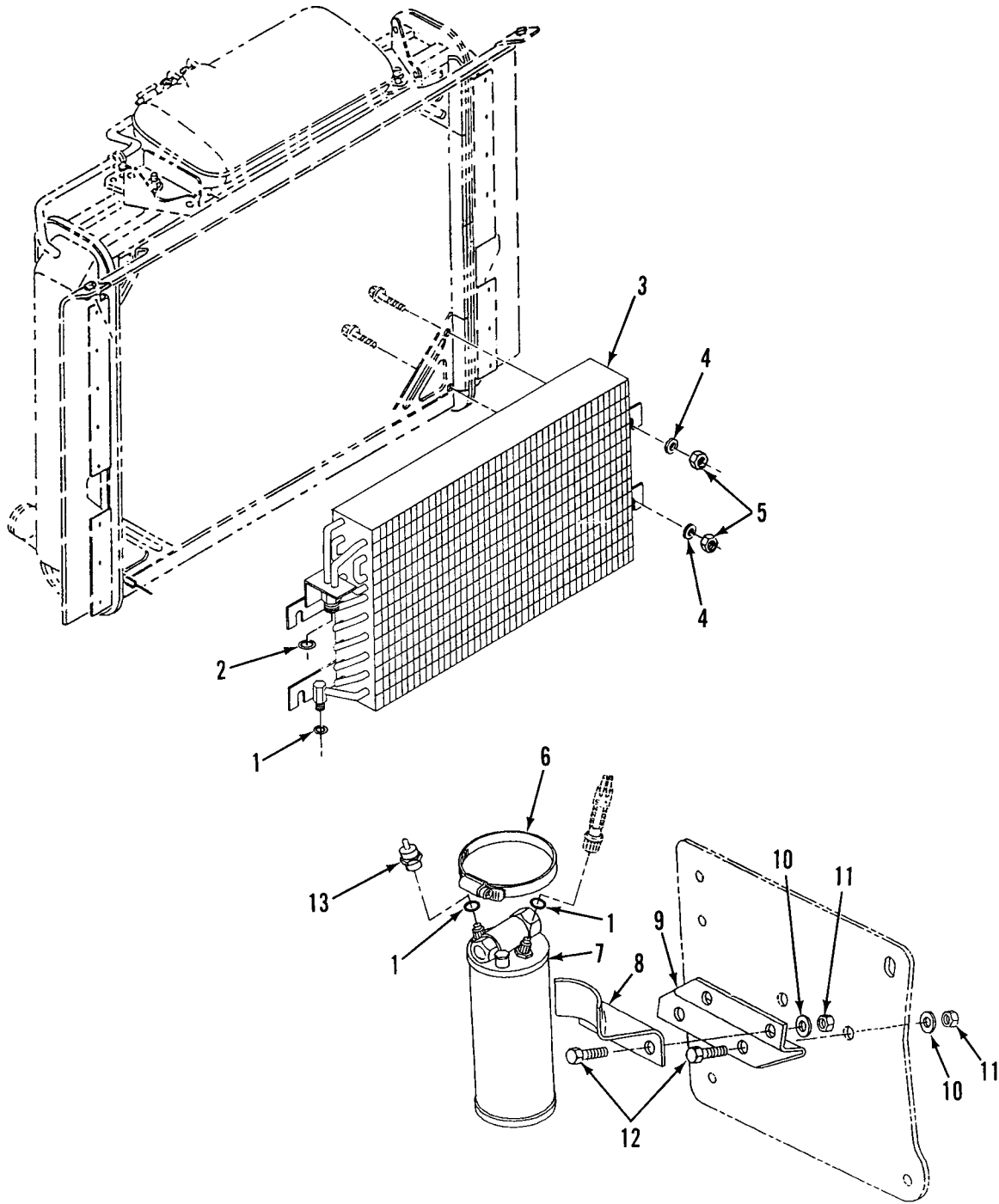

Figure 341. A/C Condenser and Rec/Dryer (M916A2, M917A1's)

(1) ITEM NO	(2) SMR CODE	(3) NSN	(4) CAGEC	(5) PART NUMBER	(6) DESCRIPTION AND USABLE ON CODES(UOC)	(7) QTY
GROUP 5230 CONDENSER						
FIG. 341 A/C CONDENSER AND REC/DRYER						
(M916A2, M917A1'S)						
1	PAFZZ	5331009166639	81343	AS568-011AMS3209	O-RING NO. 6.....	3
					UOC: 6A2, 7A1, 7E1	
2	PAFZA	5330012358331	02697	2-015C873-70	PACKING, PREFORMED.....	1
					UOC: 6A2, 7A1, 7E1	
3	PAFZZ	4130014419145	64678	22-32466-001	CONDENSING UNIT, REF.....	1
					UOC: 6A2, 7A1, 7E1	
4	PAOZZ	5310000814219	96906	MS27183-12	WASHER, FLAT 5/16.....	4
					UOC: 6A2, 7A1, 7E1	
5	PAOZZ	5310009133366	81349	M45913/1-5CBB	NUT, SELF-LOCKING, HE 5/16 X 18UNF-2B	4
					UOC: 6A2, 7A1, 7E1	
6	PFOZZ	4730013262939	81646	5748	CLAMP, HOSE 2.56-3.50 IN.....	1
					UOC: 6A2, 7A1, 7E1	
7	PAFZZ	4130014450443	30756	088335-00	CARTRIDGE, DEHYDRA W/O PRESSURE	1
					RELIEF VALVE.....	
					UOC: 6A2, 7A1, 7E1	
8	XDOZZ		64678	22-32610-000	BRACKET.....	1
					UOC: 6A2, 7A1, 7E1	
9	XDOZZ		64678	22-44545-000	BRACKET.....	1
					UOC: 6A2, 7A1, 7E1	
10	PAOZZ	5310000806004	96906	MS27183-14	WASHER, FLAT 0.406 ID X 0.812 OD X	4
					0.065 THK.....	
					UOC: 6A2, 7A1, 7E1	
11	PAOZZ	5310007320558	96906	MS51967-8	NUT, PLAIN, HEXAGON 3/8-16UNC.....	4
					UOC: 6A2, 7A1, 7E1	
12	PAOZZ	5305000680510	80204	B1821BH038C100N	SCREW, CAP, HEXAGON H 3/8-16X1.00....	4
					UOC: 6A2, 7A1, 7E1	
13	PAFZZ	5930014443672	02UG1	SP-4097	SWITCH, PRESSURE.....	1
					UOC: 6A2, 7A1, 7E1	

END OF FIGURE

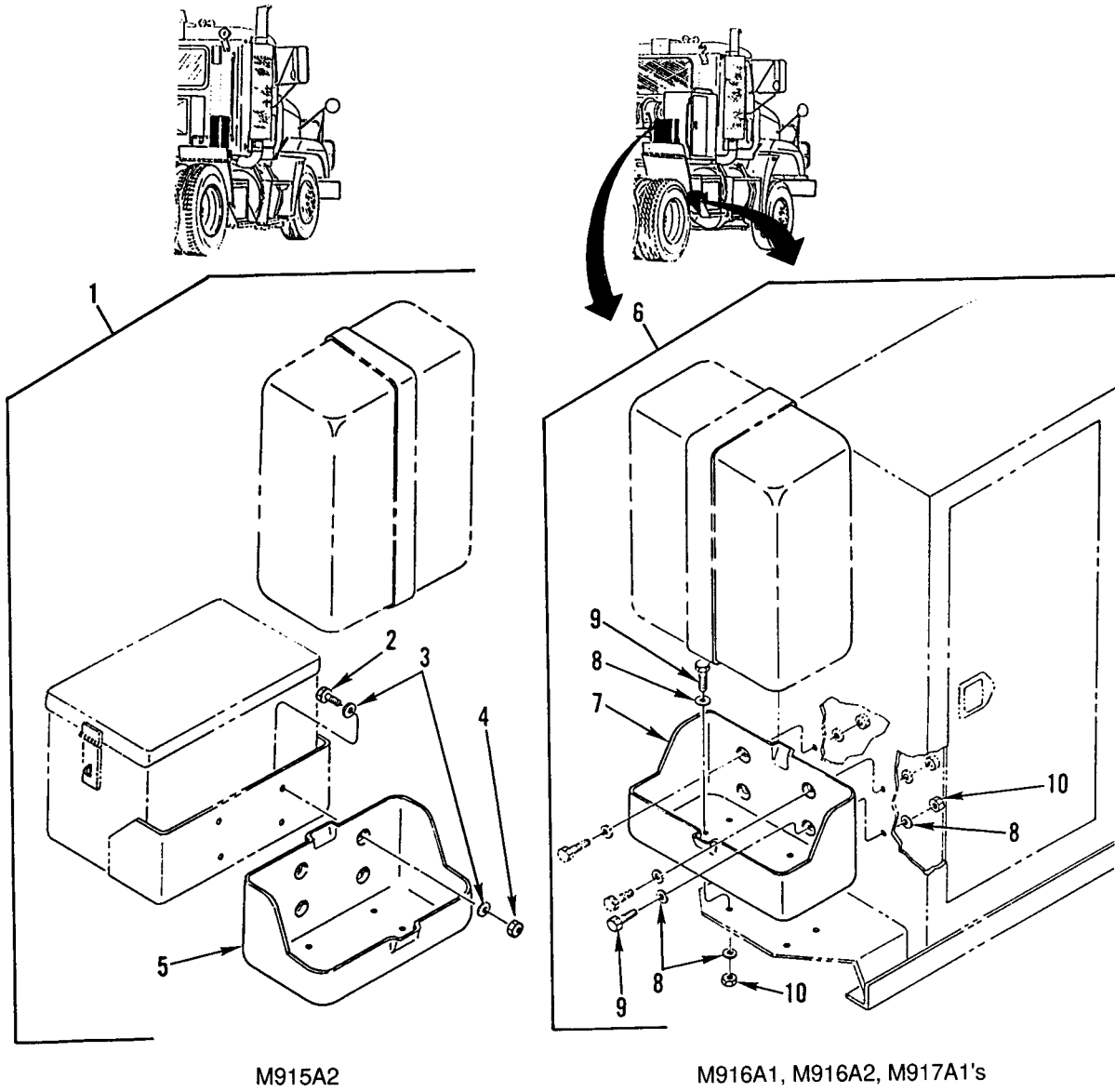

Figure 342. M13 Decontamination Mounting Kit

(1) ITEM NO	(2) SMR CODE	(3) NSN	(4) CAGEC	(5) PART NUMBER	(6) DESCRIPTION AND USABLE ON CODES(UOC)	(7) QTY
GROUP 91 CHEMICAL, BIOLOGICAL, AND RADIOLOGICAL (CBR) EQUIPMENT GROUP 9120 DECONTAMINATION EQUIPMENT FIG. 342 M13 DECONTAMINATION MOUNTING KIT						
1	PAOZZ	5340013454676	64678	681 899 01 K0	BRACKET,DOUBLE ANGL KIT,M13 DECONTAMINATION.....	1
UOC:5A2						
2	PAOZZ	5306002264827	80204	B1821BH031C100N	.BOLT,MACHINE 5/16-18UNC-2A X 1.000	4
3	PAOZZ	5310000814219	96906	MS27183-12	.WASHER,FLAT .344 ID X .688 OD X .065 THK.....	8
4	PAOZZ	5310009133366	81349	M45913/1-5CBB	.NUT,SELF-LOCKING,HE 5/16 X 18UNF- 2B.....	4
5	PFOZZ	2590004736331	19207	6566675	.BRACKET,VEHICULAR C.....	1
6	PAOZZ	5340013454677	64678	N31-01427-000	BRACKET,DOUBLE ANGL..... UOC:6A1,6A2	1
7	PFOZZ	2590004736331	19207	6566675	.BRACKET,VEHICULAR C.....	1
8	PAOZZ	5310000814219	96906	MS27183-12	.WASHER,FLAT .344 ID X .688 OD X .065 THK.....	12
9	PAOZZ	5306002264827	80204	B1821BH031C100N	.BOLT,MACHINE 5/16-18UNC-2A X 1.000	4
10	PAOZZ	5310009133366	81349	M45913/1-5CBB	.NUT,SELF-LOCKING,HE 5/16 X 18UNF- 2B.....	6

END OF FIGURE





(1) ITEM NO	(2) SMR CODE	(3) NSN	(4) CAGEC	(5) PART NUMBER	(6) DESCRIPTION AND USABLE ON CODES(UOC)	(7) QTY
GROUP 94 REPAIR KITS						
GROUP 9401 REPAIR KITS						
FIG. KITS						
PAFZZ	2510013291386	28158	AA27425-68		MODIFICATION KIT,VE.....	1
UOC:5A2						
					BEAM END ADAPTER AS( 4) 259-12	
					BEARING,SLEEVE ( 2) 259-15	
					BOLT,MACHINE ( 1) 259-13	
					NUT,SELF-LOCKING,HE( 1) 259-17	
					TUBE ( 1) 259-16	
					WASHER,FLAT ( 2) 259-14	
PAFZZ	4320013295022	06721	ERS-28310		PARTS KIT,ROTARY PU.....	1
PAOOO	6680015026523	34623	RCSK 19522		METER-RECORDER,KIT.....	1
UOC:5A2,6A1						
					CAM ( 1) 229-2	
					CARRIER ( 1) 229-5	
					PIN,DRIVE ( 1) 229-4	
					PIN,LOCATING ( 1) 229-19	
					PLATE,PORT ( 1) 229-15	
					ROLLS ( 10) 229-6	
PAHZZ	5330010911107	78500	KIT 1568		GASKET AND SHIM SET USED ON REAR-REAR AXLE S/N 91061419 & UP.....	1
UOC:5A2						
					SHIM ( 1) 189-5	
					SHIM ( 1) 189-5	
					SHIM ( 1) 189-5	
					SPACER ( 1) 189-5	
					SPACER ( 1) 189-5	
PAHZZ	5365013309717	78500	KIT 1593		SHIM ASSORTMENT.....	1
UOC:6A1,6A2,7A1,7E1						
					SPACER ( 2) 190-6	
					SPACER ( 2) 190-6	
					SPACER ( 2) 190-6	
					SPACER ( 2) 190-6	
					SPACER ( 2) 190-6	
					SPACER ( 2) 190-6	
					SPACER ( 2) 190-6	
					SPACER ( 2) 190-6	
					SPACER ( 2) 190-6	
					SPACER ( 2) 190-6	
					SPACER ( 6) 190-6	
PAHZZ	5365013309715	78500	KIT 2313		SHIM ASSORTMENT USED ON REAR-REAR AXLE S/N 91061418 AND BELOW.....	1
UOC:5A2						
					SHIM ( 1) 189-5	
					SHIM ( 1) 189-5	
					SHIM ( 1) 189-5	
PAHZZ	5365013309716	78500	KIT 2322		SHIM ASSORTMENT.....	1
UOC:5A2						
					SPACER ( 2) 189-6	

(1) ITEM NO	(2) SMR CODE	(3) NSN	(4) CAGEC	(5) PART NUMBER	(6) DESCRIPTION AND USABLE ON CODES(UOC)	(7) QTY
					SPACER ( 2) 189-6	
					SPACER ( 2) 189-6	
					SPACER ( 2) 189-6	
					SPACER ( 2) 189-6	
					SPACER ( 2) 189-6	
					SPACER ( 2) 189-6	
					SPACER ( 2) 189-6	
					SPACER ( 2) 189-6	
					SPACER ( 2) 189-6	
					SPACER ( 2) 189-6	
PAOZZ		2530013477428	78500	KSR2024515Q	PARTS KIT,BRAKE SHO.....	2
					UOC: 5A2	
					BUSHING,ANCHOR PIN ( 2) 194-5	
					PIN,SHOULDER,HEADLE( 2) 194-4	
					SHOE & LINING ASSY ( 2) 194-7	
					SPRING ( 1) 194-21	
					SPRING,HELICAL,EXTE( 2) 194-6	
PAOZZ		2590013677509	55752	RK 22065	BRAKE VALVE ASSEMBL.....	1
					UOC: 5A2, 6A1	
PAFZZ		2510013291388	74410	RK-01370	PARTS KIT,FIFTH WHE.....	1
					UOC: 6A1, 6A2	
					HANDLE,MANUAL CONTR( 2) 256-31	
					PIN,COTTER ( 2) 256-28	
					PIN,STRAIGHT,HEADED( 2) 256-29	
					PIN,STRAIGHT,HEADED( 2) 256-30	
PAFZZ		2510010856135	74410	RK-63503	LOCK KIT,FIFTH WHEE PART OF KIT P/N	1
					63506.....	
					UOC: 5A2	
					JAW,FIFTH WHEEL ( 1) 252-20	
					PIN,STRAIGHT,HEADED( 2) 252-18	
PBFZZ		2530011916243	74410	RK-65015	PARTS KIT,VEHICULAR.....	1
					UOC: 6A1, 6A2	
					BUSHING,SLEEVE ( 1) 255-26	
					FITTING,LUBRICATION( 2) 255-9	
					FITTING,LUBRICATION( 2) 255-12	
					HANDLE,MANUAL CONTR( 1) 255-11	
					HANDLE,MANUAL CONTR( 1) 255-8	
					LEVER,MANUAL CONTRO( 1) 255-6	
					LEVER,REMOTE CONTRO( 1) 255-17	
					LOCK SET,FIFTH WHEE( 1) 255-20	
					NUT,SELF-LOCKING,HE( 1) 255-7	
					NUT,SELF-LOCKING,CO( 1) 255-24	
					NUT,SELF-LOCKING,HE( 1) 255-25	
					PIN,COTTER ( 1) 255-15	
					PIN,COTTER ( 1) 255-10	
					PIN,COTTER ( 1) 255-13	
					PIN,GROOVED,HEADED ( 1) 255-14	
					PIN,STRAIGHT,HEADED( 1) 255-16	
					PLUNGER,DETENT ( 1) 255-3	
					SCREW,CAP,SOCKET HE( 1) 255-21	
					SCREW,CAP,HEXAGON H( 1) 255-5	
					SPRING ( 1) 255-18	

(1) ITEM NO	(2) SMR CODE	(3) NSN	(4) CAGEC	(5) PART NUMBER	(6) DESCRIPTION AND USABLE ON CODES(UOC)	(7) QTY
					SPRING, FLAT ( 1) 255-19	
					SPRING, HELICAL, COMP( 1) 255-2	
					SPRING, HELICAL, COMP( 1) 255-22	
					WASHER, FLAT ( 1) 255-4	
					WEDGE, LOCK, ADJUSTIN( 1) 255-23	
PAFZZ	2510013291389	74410	RK-65017		PARTS KIT, FIFTH WHE.....	1
					UOC: 5A2	
					FITTING, LUBRICATION( 2) 255-12	
					LOCK SET, FIFTH WHEE( 1) 255-20	
					NUT, SELF-LOCKING, HE( 1) 255-7	
					PIN, COTTER ( 1) 255-15	
					PIN, STRAIGHT, HEADED( 1) 255-16	
PAOZZ	4330013326058	16662	RN953		FILTER ELEMENT, FLUI.....	1
					UOC: 5A2, 6A1, 6A2	
					FILTER, CARTRIDGE ( 1) 206-39	
					PACKING, PREFORMED ( 1) 206-42	
					PACKING, PREFORMED ( 1) 206-41	
					PACKING, PREFORMED ( 1) 206-32	
					PACKING, PREFORMED ( 1) 206-40	
					SEAL, WASHER ( 1) 206-43	
PAFZZ	5330013286054	77640	TAS650006		PARTS KIT, SEAL REPL.....	1
					UOC: 5A2, 6A1	
					ADJUSTER LOCKNUT ( 1) 228-26	
					GASKET ( 1) 228-6	
					GUIDE, BALL RETURN ( 2) 228-53	
					O-RING ( 1) 228-17	
					O-RING ( 1) 228-29	
					O-RING ( 2) 228-24	
					O-RING ( 2) 228-48	
					O-RING ( 1) 228-35	
					PACKING, PREFORMED ( 1) 228-36	
					PACKING, PREFORMED ( 1) 228-45	
					PLUG ( 1) 228-3	
					RETAINER, PACKING ( 1) 228-28	
					RETAINER, PACKING ( 1) 228-34	
					RING, RETAINING ( 1) 228-33	
					SCREW, MACHINE ( 2) 228-50	
					SEAL ( 1) 228-15	
					SEAL ( 1) 228-52	
					SEAL ( 1) 228-16	
					SEAL ( 1) 228-32	
					SEAL RING ( 2) 228-23	
					SEAL, OUTPUT ( 2) 228-7	
PAFZZ	5305013284245	77640	021407X1		THUMBSCREW.....	1
					UOC: 5A2, 6A1	
					NUT, JAM ( 1) 228-9	
					SCREW, ADJUSTING ( 1) 228-8	
PAFZZ	2930013344312	75418	1033-05435-02		PARTS KIT, ENGINE, FA.....	1
					UOC: 5A2, 6A1	
					LINING, PIECE, 1 ( 1) 55-4	
					NUT, CYLINDER ( 1) 55-17	
					O-RING ( 1) 55-20	

(1) ITEM NO	(2) SMR CODE	(3) NSN	(4) CAGEC	(5) PART NUMBER	(6) DESCRIPTION AND USABLE ON	(7) CODES(UOC)	QTY
					O-RING	( 1) 55-19	
					SCREW	( 1) 55-23	
					SEAL, PLAIN	( 1) 55-10	
					SPRING, HELICAL, COMP	( 1) 55-8	
					WASHER, LOCK	( 1) 55-22	
					WASHER, TAB	( 1) 55-18	
PAOZZ		2520014411704	75418	1033-05435-03	PARTS KIT, CLUTCH DI.....		1
					UOC: 6A2, 7A1, 7E1		
					COUPLING	( 1) 58-18	
					NUT, CYLINDER	( 1) 58-3	
					O-RING	( 1) 58-5	
					O-RING	( 1) 58-6	
					O-RING	( 1) 58-17	
					O-RING	( 1) 58-15	
					SCREW	( 6) 58-25	
					SEAL, PLAIN	( 1) 58-9	
					SPRING, HELICAL, COMP	( 1) 58-11	
PAOZZ		2930014411726	75418	1033-07781-01	PARTS KIT, FAN RADIA.....		1
					UOC: 6A2, 7A1, 7E1		
					BEARING	( 1) 58-30	
					BEARING	( 1) 58-32	
					COUPLING	( 1) 58-18	
					O-RING	( 1) 58-17	
					SNAP RING, INTERNAL	( 1) 58-31	
					SNAP RING, INTERNAL	( 1) 58-33	
PAOZZ		2520014411736	75418	1033-08250-01	PARTS KIT, FRICTION.....		1
					UOC: 6A2, 7A1, 7E1		
					LINING, PIECE, 1	( 1) 58-23	
					SCREW	( 6) 58-25	
PAFZZ		4310014205250	06853	107515	PARTS KIT, COMPRESSO.....		1
					UOC: 6A2, 7A1, 7E1		
PAFZZ		2815013348096	06853	107516	PARTS KIT, CYLINDER TU-FLO 750.....		1
					UOC: 5A2, 6A1		
					GASKET	( 1) 213-11	
					GASKET	( 1) 213-6	
					GASKET	( 1) 213-45	
					GASKET, INLET SEAT	( 2) 212-12	
					GASKET, COVER	( 1) 212-5	
					GASKET, GOVERNOR	( 1) 212-37	
					GASKET, STRAINER	( 1) 212-10	
					GASKET, DISCHARGE	( 1) 212-11	
					GASKET, CYLINDER H	( 1) 212-45	
					GASKET, CYLINDER HD	( 1) 213-41	
					INLET VALVE STOP	( 1) 213-15	
					INLET VALVE SEAT	( 1) 213-12	
					PACKING, PREFORMED	( 1) 213-7	
					PISTON, UNLOADER	( 2) 212-7	
					PISTON, UNLOADER	( 1) 213-8	
					RING, SEAL UNLOADER	( 2) 212-6	
					SEAT, DISCHARGE VLV	( 2) 212-41	
					SEAT, INLET VALVE	( 2) 212-13	
					SEAT, VALVE	( 1) 213-17	

WP 0002 00

TM 9-2320-363-24P

(1) ITEM NO	(2) SMR CODE	(3) NSN	(4) CAGEC	(5) PART NUMBER	(6) DESCRIPTION AND USABLE ON	(7) CODES(UOC)	QTY
					SEAT, VALVE	( 1) 213-16	
					SPRING HELICAL, COMP	( 1) 213-9	
					SPRING, INLET VALVE	( 2) 212-15	
					SPRING, DISC VALVE	( 2) 212-39	
					SPRING, UNLOADER	( 2) 212-8	
					SPRING, HELICAL, COMP	( 1) 213-18	
					SPRING, INLET VALVE	( 1) 213-14	
					STOP, INLET VALVE	( 2) 212-16	
					VALVE, DISCHARGE	( 2) 212-40	
					VALVE, INLET	( 2) 212-14	
					VALVE, INLET	( 1) 213-13	
PAFZZ		4310013348636	06853	107639	RING SET, PISTON TU-FLO	750.....	1
					UOC: 5A2, 6A1		
					RING, EXPANDER	( 4) 212-30	
					RING, OIL	( 8) 212-29	
					RING, PISTON	( 6) 212-31	
					RING, PISTON	( 3) 213-36	
					RING, PISTON	( 4) 213-34	
					RING, PISTON	( 2) 213-35	
PAFZZ		2815013348095	06853	107967	PARTS KIT, PISTON AS TU-FLO	750.....	1
					UOC: 5A2, 6A1		
					BOLT	( 4) 212-27	
					BUTTON, WRIST PIN	( 4) 212-32	
					CONNECTING ROD	( 2) 212-28	
					GASKET, CYLINDER H	( 1) 212-45	
					GASKET, BASE	( 1) 212-43	
					PIN, WRIST	( 2) 212-33	
					PISTON	( 2) 212-34	
					RING, EXPANDER	( 4) 212-30	
					RING, OIL	( 8) 212-29	
					RING, PISTON	( 6) 212-31	
PAFZZ		3120013342740	06853	107969	BEARING, SLEEVE TU-FLO	750.....	1
					UOC: 5A2, 6A1		
					BEARING	( 1) 213-25	
					BEARING, MAIN	( 2) 212-19	
					BEARING, CON ROD	( 2) 212-22	
					GASKET, CYLINDER H	( 1) 212-45	
					GASKET, BASE	( 1) 212-43	
					GASKET, BASE	( 1) 213-32	
					RING, RETAINING	( 1) 213-24	
					SEAL, RING	( 1) 212-20	
					SEAL, RING	( 1) 213-22	
					WASHER, THRUST	( 2) 212-21	
PAFZZ		2530014524670	06853	108842	PARTS KIT, BRAKE AIR.....		1
					UOC: 6A2, 7A1, 7E1		
					CONNECTING ROD ASSY	( 1) 213-33	
					GASKET, BASE	( 1) 213-32	
					PIN, PISTON	( 1) 213-39	
					PISTON, STD	( 1) 213-38	
					PLUG, RETAINER PIN	( 2) 213-37	
					RING, PISTON	( 3) 213-36	
					RING, PISTON	( 4) 213-34	

WP 0002 00

TM 9-2320-363-24P

(1) ITEM NO	(2) SMR CODE	(3) NSN	(4) CAGEC	(5) PART NUMBER	(6) DESCRIPTION AND USABLE ON CODES(UOC)	(7) QTY
PAHZZ	5365013307317	78500	1592		RING,PISTON ( 2) 213-35 SHIM SET..... 1 UOC: 6A1, 6A2, 7A1, 7E1 SHIM ( 1) 190-5 SHIM ( 1) 190-5 SHIM ( 1) 190-5 SHIM ( 1) 190-5	
PFFZZ	3120012807973	78500	4075		PARTS KIT,BEARING R..... 1 UOC: 6A1, 6A2, 7A1, 7E1 BEARING,ROLLER,TAPE( 1) 179-11 CONE AND ROLLERS,TA( 1) 179-7 CONE AND ROLLERS,TA( 2) 179-14 GASKET ( 1) 179-5	
PAFZZ	5330012719544	05MGO	20510093-25Z		GASKET SET..... 1 O-RING ( 1) 229-13 O-RING ( 1) 229-9 O-RING ( 1) 229-7 O-RING ( 2) 229-17 SEAL ( 2) 229-16 SEAL ( 2) 229-29	
PAFFF	2520011548007	28158	21140-33		ADAPTOR BEAM END..... 4 UOC: 6A1 NUT, SELF-LOCKING,CO( 1) 260-17 SCREW,CAP,HEXAGON H( 1) 260-13 TORQUE ROD,TANDEM A( 2) 260-15 TUBE ( 1) 260-16 WASHER,FLAT ( 2) 260-14	
PAHZZ	2530010950932	73342	23011446		SLEEVE ASSEMBLY,BEA..... 1 UOC: 5A2, 6A1 BEARING,SLEEVE ( 1) 158-11 PIN ( 1) 158-10	
PAHZZ	5330013003640	73342	29532370		GASKET SET..... 1 GASKET ( 1) 150-2 GASKET ( 1) 150-21 GASKET ( 1) 150-17 GASKET ( 1) 151-3 GASKET ( 1) 156-6 GASKET ( 1) 154-30 GASKET ( 1) 154-5 GASKET ( 1) 155-7 O-RING ( 2) 156-2 O-RING ( 1) 157-13 PACKING,PREFORMED ( 1) 150-1 PACKING,PREFORMED ( 1) 162-10 PACKING,PREFORMED ( 1) 154-41 PUSH ON NUT ( 4) 158-6 RING ( 1) 158-25 SEAL ( 1) 158-24 SEAL,PLAIN ( 1) 150-18 SEAL,PLAIN ( 1) 150-15 SEAL,PLAIN ENCASED ( 1) 162-2 SEAL,PLAIN ( 1) 156-1	

(1) ITEM NO	(2) SMR CODE	(3) NSN	(4) CAGEC	(5) PART NUMBER	(6) DESCRIPTION AND USABLE ON	(7) CODES(UOC)	QTY
					SEAL, PLAIN	( 1) 156-7	
					SEAL, PLAIN	( 1) 154-35	
					SEAL, PLAIN	( 1) 155-6	
					SEAL, PLAIN ENCASED	( 1) 155-22	
					SEAL, SPECIAL	( 2) 152-24	
					STRIP	( 6) 150-24	
					WASHER	( 1) 154-44	
PAHZZ	5340013677087	64678	2317		BOLT AND SPACER KIT.....		2
					UC: 5A2		
					NUT, SELF-LOCKING, HE	( 12) 185-27	
PAFZZ	5330013181949	72582	23501572		GASKET AND PREFORME.....		V
					UC: 5A2, 6A1		
					GASKET	( 1) 7-25	
					GASKET	( 1) 29-9	
					GASKET	( 3) 24-6	
					GASKET	( 1) 36-37	
					GASKET	( 1) 12-4	
					PACKING, PREFORMED	( 2) 7-20	
					PACKING, PREFORMED	( 1) 8-13	
PAFZZ	2815013190902	72582	23505056		ADJUSTING SCREW, INJ.....		V
					UC: 5A2, 6A1		
					BUTTON, VALVE	( 30) 14-8	
					NUT, PLAIN, HEXAGON	( 30) 14-5	
					RETAINER, VLV BUTTN	( 30) 14-6	
PAFZZ	5330013205071	72582	23509105		PARTS KIT, SEAL REPL.....		V
					UC: 5A2, 6A1		
					BEARING, ASM W/CONE	( 1) 53-21	
					GASKET	( 1) 53-8	
					RING, SNAP ROUND	( 1) 53-20	
					SEAL, OIL WAT PUMP	( 1) 53-23	
					SEAL, WATER PUMP	( 1) 53-14	
PFFZZ	5330013182324	72582	23512691		GASKET AND PREFORME.....		V
					UC: 5A2, 6A1		
					GASKET	( 1) 7-25	
					GASKET	( 4) 22-1	
					GASKET	( 1) 20-12	
					GASKET	( 1) 20-4	
					GASKET	( 1) 19-11	
					GASKET	( 1) 29-9	
					GASKET	( 3) 24-6	
					GASKET	( 1) 31-1	
					GASKET	( 1) 36-26	
					GASKET	( 1) 36-37	
					GASKET	( 3) 24-1	
					GASKET	( 1) 26-14	
					GASKET	( 1) 210-16	
					GASKET	( 1) 12-4	
					GASKET	( 1) 29-20	
					GASKET	( 1) 211-14	
					O-RING	( 1) 19-5	
					PACKING, PREFORMED	( 2) 7-20	
					PACKING, PREFORMED	( 1) 8-13	

WP 0002 00

TM 9-2320-363-24P

(1) ITEM NO	(2) SMR CODE	(3) NSN	(4) CAGEC	(5) PART NUMBER	(6) DESCRIPTION AND USABLE ON	(7) CODES(UOC)	QTY
					RETAINER, PACKING	( 3) 19-9	
					RING, SEAL	( 1) 25-7	
					SEAL, PLAIN	( 1) 12-3	
					SEAL, PLAIN ENCASED	( 2) 52-6	
					SEAL, PLAIN	( 1) 27-12	
PAFZZ			72582	23521330	PARTS KIT, OIL PAN.....		V
					BUSHING, INSERT	( 3) 17-7	
					NUT, HEXAGON	( 3) 17-10	
					PACKING, PREFORMED	( 3) 17-8	
PAHZZ	5365013307318		78500	2396	SPACER SET, RING.....		1
					UOC: 5A2		
					SPACER	( 2) 0185-0038	
PAHZZ	5365013307319		78500	2397	SPACER SET, RING.....		1
					UOC: 6A1, 6A2, 7A1, 7E1		
					SPACER	( 2) 186-38	
					SPACER	( 2) 186-38	
					SPACER	( 2) 186-38	
					SPACER	( 2) 186-38	
					SPACER	( 2) 186-38	
					SPACER	( 2) 186-38	
					SPACER	( 2) 186-38	
					SPACER	( 2) 186-38	
					SPACER	( 2) 186-38	
					SPACER	( 2) 186-38	
					SPACER	( 2) 186-38	
					SPACER	( 2) 186-38	
					SPACER	( 2) 186-38	
					SPACER	( 2) 186-38	
					SPACER	( 2) 186-38	
PAHZZ	5340013677088		64678	2426	BOLT AND SPACER KIT.....		2
					UOC: 6A1		
PAFFF	2510013264630		28158	29828-34	SHACKLE, LEAF SPRING.....		1
					UOC: 5A2		
					BOLT	( 4) 259-6	
					BOLT	( 4) 260-6	
					FITTING, LUBRICATION	( 2) 259-2	
					FITTING, LUBRICATION	( 2) 260-2	
					NUT, LOCK	( 6) 259-3	
					NUT, LOCK	( 6) 260-3	
					PIN, SPRING	( 2) 259-1	
					PIN, SPRING	( 2) 260-1	
					SCREW, CAP, HEXAGON H	( 2) 259-9	
					SCREW, CAP, HEXAGON H	( 2) 260-8	
					SPACER, SLEEVE	( 2) 259-10	
					SPACER, SLEEVE	( 2) 260-10	
					WASHER	( 8) 259-4	
					WASHER	( 8) 260-4	
PAOZZ	5330013722295		2Y061	328170-101X	GASKET AND SEAL SET.....		1
					UOC: 6A1		
					NUT, PLAIN, HEXAGON	( 5) 305-5	
					SCREW, CAP, SOCKET HE	( 1) 305-4	



WP 0002 00

TM 9-2320-363-24P

(1) ITEM NO	(2) SMR CODE	(3) NSN	(4) CAGEC	(5) PART NUMBER	(6) DESCRIPTION AND USABLE ON CODES(UOC)	(7) QTY
					STUD, PLAIN ( 1) 305-11	
					STUD, PLAIN ( 2) 305-10	
					STUD, PLAIN ( 2) 305-12	
					WASHER, FLAT ( 5) 305-6	
PAFZZ	4810013258157	11757	328715X		VALVE, SOLENOID.....	1
					UOC: 6A1	
					SPACER, RING ( 1) 306-16	
PAFZZ	2520013253336	11757	328970X		PARTS KIT, CLUTCH DI.....	1
					UOC: 6A1	
					BEARING, WASHER, THRU( 1) 306-19	
					BEARING, WASHER, THRU( 2) 306-4	
					BEARING, WASHER, THRU( 2) 306-6	
					BEARING, BALL, ANNULA( 2) 306-14	
					COVER, BEARING, CLOSE( 1) 306-22	
					GASKET ( 2) 306-10	
					RETAINER AND ROLLER( 2) 306-5	
					RING, RETAINING ( 1) 306-25	
					ROLLER, BEARING ( 2) 306-7	
					ROLLER, BEARING ( 2) 306-18	
					SEAL, PLAIN ENCASED ( 1) 306-12	
					SEAL, PLAIN ENCASED ( 1) 306-23	
					SPACER, RING ( 1) 306-16	
					SPACER, SLEEVE ( 1) 306-8	
					WASHER, FLAT ( 1) 306-24	
PFFZZ	5180014380700	6N039	34013-88		KIT, BUSHING.....	1
					UOC: 6A2, 7A1, 7E1	
					BARPIN ASSEMBLY ( 2) 260-29	
					NUT, SELF-LOCKING ( 4) 260-28	
					SCREW, CAP, HEXAGON ( 2) 260-24	
					WASHER, FLAT ( 8) 260-25	
PAOZZ	2520002946752	95019	5-170X		SPIDER, UNIVERSAL JO.....	4
					UOC: 5A2, 6A1	
					BEARING ASSY ( 4) 225-5	
					CROSS ASSY ( 1) 225-7	
					RING, RETAINING ( 4) 225-6	
XDOZZ			52304	508893	PARTS KIT, VALVE.....	1
					UOC: 7A1, 7E1	
PAOZZ	2530014480374	52304	508894		PARTS KIT, VEHICULAR.....	1
					UOC: 7A1, 7E1	
					GASKET, SOLENOID SHI( 1) 222-38	
					HARNES ASSY, SOLENO( 1) 222-39	
					N/C VALVE STEM ASSY( 2) 222-42	
					N/O VALVE STEM ASSY( 1) 222-47	
					SHIELD, SOLENOID ( 1) 222-37	
					TRANSDUCER, MOTIONAL( 1) 222-41	
					VALVE, SAFETY RELIEF( 1) 222-40	
PAHZZ	5365010561110	78500	521		SPACER KIT.....	1
					UOC: 6A1, 6A2, 7A1, 7E1	
					BEARING, WASHER, THRU( 2) 179-10	
					BEARING, WASHER, THRU( 2) 179-10	
					GASKET ( 2) 179-10	
					SPACER ( 2) 179-10	

WP 0002 00

TM 9-2320-363-24P

(1) ITEM NO	(2) SMR CODE	(3) NSN	(4) CAGEC	(5) PART NUMBER	(6) DESCRIPTION AND USABLE ON CODES(UOC)	(7) QTY
					SPACER, BEARING ( 2) 179-10	
					SPACER, FORWARD BEAR( 2) 179-10	
					SPACER, FORWARD BEAR( 2) 179-10	
					SPACER, RING ( 2) 179-10	
					SPACER, RING ( 2) 179-10	
					SPACER, RING ( 2) 179-10	
					SPACER, RING ( 2) 179-10	
PAFZZ		2910013229191	72582	5236116	PARTS KIT, ENGINE QU.....	1
					PLATE, LOAD ( 1) 30-6	
					SCREWS, HEX HEAD ( 4) 30-7	
					SEAL, SPACER ( 1) 30-4	
PAOZZ		5340013711658	08645	608148AA1-H680	LOCK SET, RIM.....	1
					UOC: 5A2, 6A1	
					CYLINDER, IGNITION, L( 1) 73-14	
					KEY, IGNITION ( 2) 73-13	
					LOCK, DOOR ( 1) 268-17	
					LOCK, GLOVE BOX ( 1) 267-56	
PAOZZ		2540013327679	3B481	6107838-001	PARTS KIT, SEAT, VEHI.....	1
					UOC: 5A2, 6A1	
					BEARING, RDL BALL ( 4) 287-5	
					BEARING, MULTILUBE ( 6) 287-16	
					BOLT, SHOULDER ( 2) 287-15	
					CAP, END ( 2) 287-8	
					NUT, SELF-LOCKING, HE( 2) 287-19	
					PAD, THRUST DELRIN ( 2) 287-3	
					RING, RETAINING ( 6) 287-4	
					ROLLER ASSY ( 4) 287-14	
					SETSCREW ( 2) 287-7	
					SPRING, ISOLATOR ( 2) 285-9	
					SPRING, LATCH ( 1) 285-15	
					SPRING, TORSION ( 1) 285-16	
					TUBE, RUBBER ( 2) 287-6	
					UP STOP ( 2) 287-22	
PBFZZ		2510011348880	74410	63506	PARTS KIT, FIFTH WHE.....	1
					UOC: 5A2	
					CAM, CONTROL ( 1) 252-24	
					FITTING, LUBRICATION( 2) 252-15	
					GUARD, MECHANICAL DR( 1) 252-21	
					HANDLE, MANUAL CONTR( 1) 252-13	
					JAW, FIFTH WHEEL ( 1) 252-20	
					LOCK KIT, FIFTH WHEE( 1) KIT-	
					PIN, COTTER ( 2) 252-17	
					PIN, STRAIGHT, HEADLE( 1) 252-16	
					PIN, STRAIGHT, HEADED( 2) 252-18	
					SPRING, HELICAL, TORS( 1) 252-22	
					WASHER, FLAT ( 2) 252-2	
					WASHER, FLAT ( 3) 252-10	
					YOKE, FIFTH WHEEL ( 1) 252-1	
PAHZZ		5365010561110	45152	6512SR	SPACER KIT.....	1
					UOC: 6A1	
PAHZZ		3110010563150	73342	6839819	BEARING, ROLLER, THRU.....	1
					UOC: 5A2, 6A1	

(1) ITEM NO	(2) SMR CODE	(3) NSN	(4) CAGEC	(5) PART NUMBER	(6) DESCRIPTION AND USABLE ON CODES(UOC)	(7) QTY
					RETAINER AND ROLLER(	( 1) 156-14
					RING,BEARING,INNER (	( 1) 156-13
					SEAT,BEARING	( 1) 156-15
PAHZZ		2520010519848	73342	6839820	PARTS KIT,TRANSMISS.....	1
					UOC:5A2,6A1	
					BEARING ASSY	( 1) 150-12
					SEAT,BEARING	( 1) 150-11
PAHZZ		3120010560035	73342	6839821	BEARING.....	1
					UOC:5A2,6A1	
					RACE	( 1) 152-21
					RACE	( 1) 157-7
					RACE,THRUST BEARING(	( 1) 152-23
					RACE,THRUST BEARING(	( 1) 157-9
					RETAINER AND ROLLER(	( 1) 152-22
					RETAINER AND ROLLER(	( 1) 157-8
PAFZZ		2520010403541	73342	6880353	PARTS KIT,TRANSMISS.....	1
					UOC:5A2,6A1	
					GASKET	( 1) 154-30
					GASKET	( 1) 155-34
					PIN	( 2) 155-35
PAHZZ		5365010554410	73342	6881649	RING,KIT.....	1
					UOC:5A2,6A1	
					RING,RETAINING	( 1) 155-23
PAHZZ		2520010819043	73342	6885213	PARTS KIT,MANUAL SE.....	1
					UOC:5A2,6A1	
					NUT	( 1) 154-33
					SHAFT,MANUAL	( 1) 154-34
PAOZZ		5340013365923	81834	79-9007-06	HARDWARE KIT,MECHAN.....	1
					UOC:5A2,6A1	
					COVER,SIDE	( 1) 88-16
					LOCKWASHER	( 3) 88-17
					LOCKWASHER	( 4) 88-14
					NUT,HEX	( 4) 88-15
					NUT,HEX	( 3) 88-18
					SCREW,TAPPING	( 4) 88-12
PAFZZ		4820010341287	45152	82TV196	PARTS KIT,LINEAR DI.....	1
					DIAPHRAGM,VALVE,FLA(	( 1) 208-50
					FILTER,BRAKE VALVE (	( 1) 208-17
					GUIDE,VALVE STEM (	( 1) 208-19
					MOUNT,RESILIENT,WEA(	( 1) 208-12
					NUT,SELF-LOCKING,HE(	( 1) 208-7
					O-RING	( 1) 208-30
					O-RING	( 1) 208-32
					PACKING,PREFORMED (	( 1) 208-14
					PACKING,PREFORMED (	( 1) 208-24
					PACKING,PREFORMED (	( 1) 208-34
					PACKING,PREFORMED (	( 1) 208-47
					RING,RETAINING	( 1) 208-26
					SCREW,FORMING	( 1) 208-52
					SEAT,HELICAL COMPRE(	( 1) 208-21
					SPRING,HELICAL,COMP(	( 1) 208-15
					SPRING,HELICAL,COMP(	( 1) 208-22

WP 0002 00

TM 9-2320-363-24P

(1) ITEM NO	(2) SMR CODE	(3) NSN	(4) CAGEC	(5) PART NUMBER	(6) DESCRIPTION AND USABLE ON CODES(UOC)	(7) QTY
					SPRING,RELAY ( 1) 208-29	
					VALVE ASSY, INL/EXH ( 1) 208-39	
					VALVE, INLET AND EXH( 1) 208-20	
					WASHER, RUBBER ( 1) 208-16	
					WASHER, SPRING TENSI( 1) 208-51	
PAOZZ		2530014149277	78500	KSR2021308Q	PARTS KIT, BRAKE SHO.....	2
					UOC: 5A2	
PAFZZ		2815013201277	72582	23520819	SCREW, ADJUSTING, VAL.....	V
					UOC: 5A2, 6A1	
PAFZZ		5330012250992	58864	9863	PACKING ASSORTMENT, .....	1
					UOC: 6A1, 6A2	
					PACKING, PREFORMED ( 1) 301-8	
					PACKING, PREFORMED ( 1) 301-5	
					PACKING, PREFORMED ( 1) 301-4	
					RING, BACKUP ( 2) 301-7	
					RING, BACKUP ( 1) 301-6	
					RING, BACKUP ( 1) 301-3	

END OF FIGURE

(1) ITEM NO	(2) SMR CODE	(3) NSN	(4) CAGEC	(5) PART NUMBER	(6) DESCRIPTION AND USABLE ON CODES(UOC)	(7) QTY
GROUP 95 GENERAL USE STANDARDIZED PARTS						
GROUP 9501 BULK MATERIEL						
FIG. BULK						
1	PAFZZ	5975011355919	77060	68237R	CONDUIT.....	V
2	XDOZZ	5975011355917	77060	68240R	CONDUIT.....	V
3	PAFZZ	5975012439900	77060	64498R	CONDUIT, NONMETALLIC.....	V
					UOC: 6A1, 6A2, 7A1, 7E1	
4	PAOZZ	5975014434035	64678	48-02218-075	CONDUIT, NONMETALLIC.....	1
					UOC: 6A2, 7A1, 7E1	
5	PAOZZ	4720013424025	84501	R342S5 25	HOSE, METALLIC.....	V
					UOC: 5A2, 6A1	
6	PAOZZ	4720013553104	64678	48-00101-022	HOSE, METALLIC.....	V
7	PAOZZ	4720004910102	96906	MS521301A203R	HOSE, NONMETALLIC.....	V
8	PAOZZ	4720013325973	24161	350357	HOSE, NONMETALLIC.....	V
9	PAOZZ	4720004211279	24161	24224	HOSE, NONMETALLIC.....	V
10	PAOZZ	4720005414243	24161	28430	HOSE, NONMETALLIC.....	V
11	PAOZZ	4720012939313	24161	24240	HOSE, NONMETALLIC.....	V
					UOC: 5A2, 6A1	
12	PAOZZ	4720004211281	24161	24228	HOSE, NONMETALLIC.....	V
13	PAOZZ	4720011228202	24161	24248	HOSE, NONMETALLIC.....	V
14	PAOZZ	4720004211283	24161	24236	HOSE, NONMETALLIC.....	V
15	PAOZZ	4720013644437	24161	4251-0125	HOSE, NONMETALLIC.....	V
16	PAOZZ	4720013182752	64678	48-00121-016	HOSE, NONMETALLIC.....	V
17	PAFZZ	4720011682658	01276	FC350-10	HOSE, NONMETALLIC.....	1
					UOC: 6A1	
18	PAFZZ	4720012119457	01276	FC350-06	HOSE, NONMETALLIC.....	1
					UOC: 6A1	
19	PAOZZ	4720004019299	96906	MS521301A206R	HOSE, NONMETALLIC.....	V
20	PAOZA	4720006827920	98441	881-12	HOSE, NONMETALLIC.....	V
21	PAOZZ	4720013368153	64678	48-02017-156	HOSE, NONMETALLIC.....	V
22	PAOZZ	4720013368154	64678	48-02017-100	HOSE, NONMETALLIC.....	V
23	PAFZZ	4720013373960	24161	4230NX-5/8	HOSE, NONMETALLIC.....	V
24	PAFZZ	4720013373961	24161	4230NX-3/4	HOSE, NONMETALLIC.....	V
25	PAOZZ	4720013300612	0EJ14	77551	HOSE, NONMETALLIC.....	V
					UOC: 6A1, 6A2	
26	PAOZZ	4720013317810	24161	4230-0174	HOSE, NONMETALLIC.....	V
27	PAOZZ	4720013328491	24161	4230-0002	HOSE, NONMETALLIC.....	V
28	PAOZZ	4720010099058	85757	3250-1010	HOSE, NONMETALLIC.....	V
29	PAOZZ	4720010144915	85757	3250-061	HOSE, NONMETALLIC.....	V
30	PAOZZ	4720010036706	13174	C608-100BLK	HOSE, NONMETALLIC.....	V
31	PAOZZ	4720008481038	24161	24032	HOSE, PREFORMED.....	V
32	XDOZZ		64678	48-02218-050	MOLDING, PLASTIC 0.50 INCH.....	1
					UOC: 7E1	
33	PFOZZ	9330012565345	64678	18-11197-001	MOLDING, PLASTIC.....	V
34	PAOZZ	5530006186955	09814	CS122-56GRADECDI NTERIORTYPE	PLYWOOD, CONSTRUCTIO.....	1
35	PAOZZ	4010002853705	81349	M83420/1-005	ROPE, WIRE.....	1
					UOC: 5A2	
36	PAHZZ	5330013371108	12624	V4062	RUBBER STRIP.....	V
					UOC: 5A2, 6A1	

WP 0002 00

TM 9-2320-363-24P

(1) ITEM NO	(2) SMR CODE	(3) NSN	(4) CAGEC	(5) PART NUMBER	(6) DESCRIPTION AND USABLE ON CODES(UOC)	(7) QTY
37	PAOZZ	5330013563175	64678	48-02412-525	RUBBER STRIP..... UOC: 5A2, 6A1, 6A2	V
38	PAOZA	5330002376140	12624	V532X3/4IN,X200F T	SEAL, NONMETALLIC SP.....	V
39	PAOZZ	5330013565086	64678	22-25294-001	SEAL, NONMETALLIC SP..... UOC: 5A2, 6A1, 6A2	V
40	PAOZZ	7510000797604	52152	4516 5/8 IN.	TAPE, PRESSURE SENSI.....	V
41	PAOZZ	4720012675991	61424	PFT-4A BLACKX130 0	TUBING, NONMETALLIC.....	V
42	PAOZZ	4720014470911	29500	4246-02277	TUBING, NONMETALLIC 1/8" COLOR NAT. MILKY..... UOC: 6A2, 7A1, 7E1	V
43	PAOZZ	4720011925261	30327	C602	TUBING, NONMETALLIC 1/8 IN..... UOC: 6A2, 7A1, 7E1	V
44	PAOZZ	4720011829067	61424	PFT-6B-BLK-100	TUBING, NONMETALLIC..... UOC: 5A2, 6A1, 7A1, 7E1	V

END OF FIGURE



1  
Fig 343 thru Fig 345

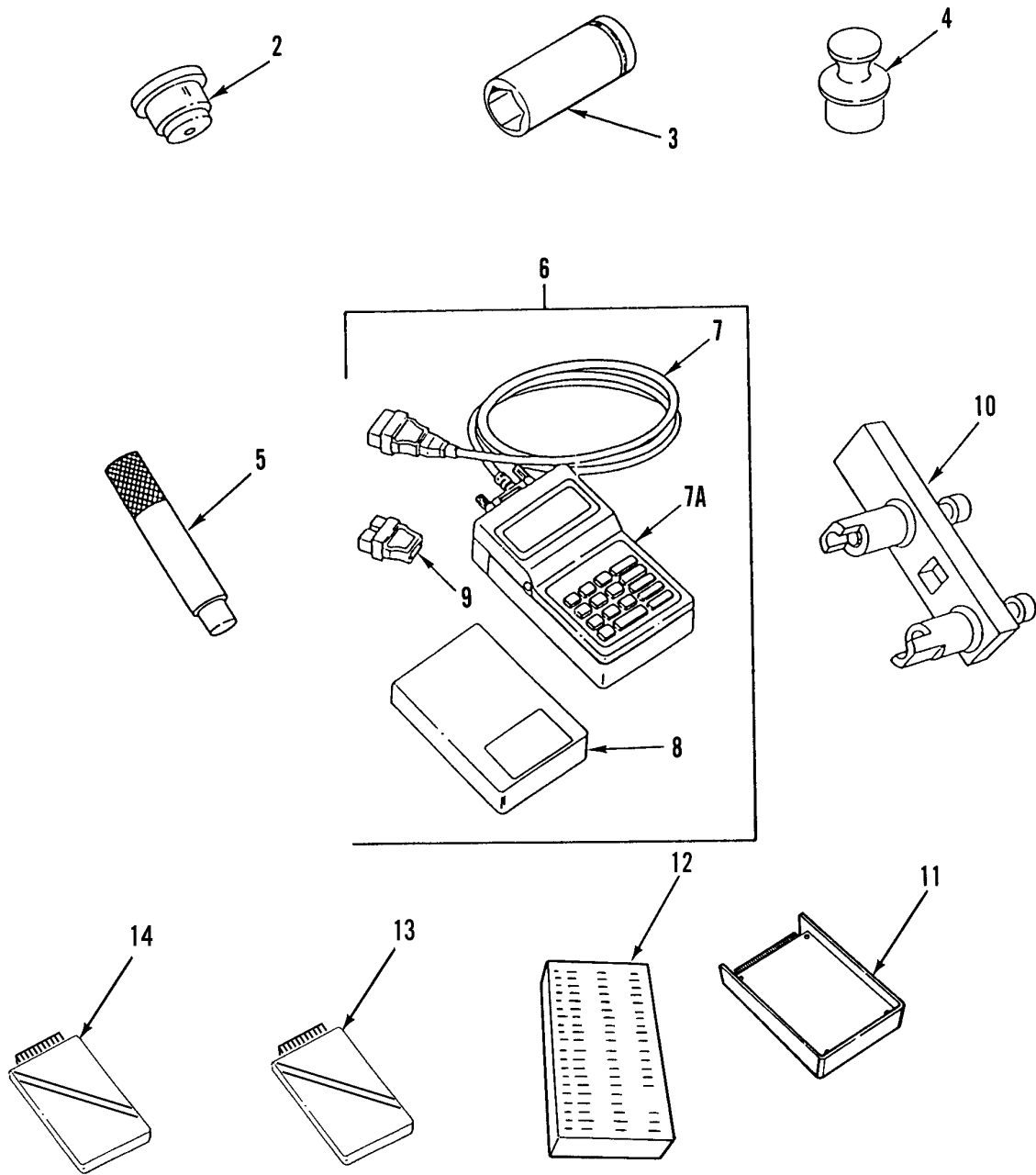

Figure 343. Unit Special Tools



(1) ITEM NO	(2) SMR CODE	(3) NSN	(4) CAGEC	(5) PART NUMBER	(6) DESCRIPTION AND USABLE ON CODES(UOC)	(7) QTY
GROUP 26 TOOLS AND TEST EQUIPMENT						
GROUP 2604 SPECIAL TOOLS						
FIG. 343 UNIT SPECIAL TOOLS						
1	PEOOO	5180013331035	19207	57K1182	TOOL KIT,GENERAL ME.....	
2	PEOZZ	5120009775579	33287	J8550	.INSTALLER,SEAL.....	
3	PEOZZ	5130013898450	55719	BWD482	.SOCKET,SOCKET WRENC.....	
4	PEOZZ	5220013574913	74410	TF-0237	.GAGE,PROFILE.....	
UOC:5A2						
5	PEOZZ	5120009775578	33287	J7079-2	.HANDLE,DRIVER.....	
6	AODDD		33287	J 38500-H	.TESTER,INTERNAL COM.....	
7	PEOZZ	6150013539708	33287	J 38500-2	..CABLE ASSEMBLY,SPEC.....	
7A	PAOZZ	4910014910701	33287	J 38500-1A	.TESTER,INTERNAL COM.....	
8	PEOZZ	4940013674657	33287	J38500-750A	..COUPLER,TEST SET.....	
9	PEOZZ	5935013532532	33287	J 34812-1	..ADAPTER,ELECTRICAL.....	
10	PEOZZ	5120013222358	33287	J35687	.TESTER,IMPELLER AND.....	
11	PEOZZ	4910013542767	33287	J38500-404	.ABS CARTRIDGE.....	
12	PEOZZ	4910013723128	78500	446 300 3140	.ABS TEST ADAPTER.....	
UOC:5A2,6A1,6A2						
13	PEOZA	7025014828911	45225	J-38500-1300H	MEMORY CARD,PERSONA PRO-LINK PC CARD FOR CTIS & VORAD.....	
UOC:7A1,7E1						
14	PEOZA	7025014829014	45225	J-38500-4100C	MEMORY CARD,PERSONA.....	
UOC:7A1,7E1						

END OF FIGURE

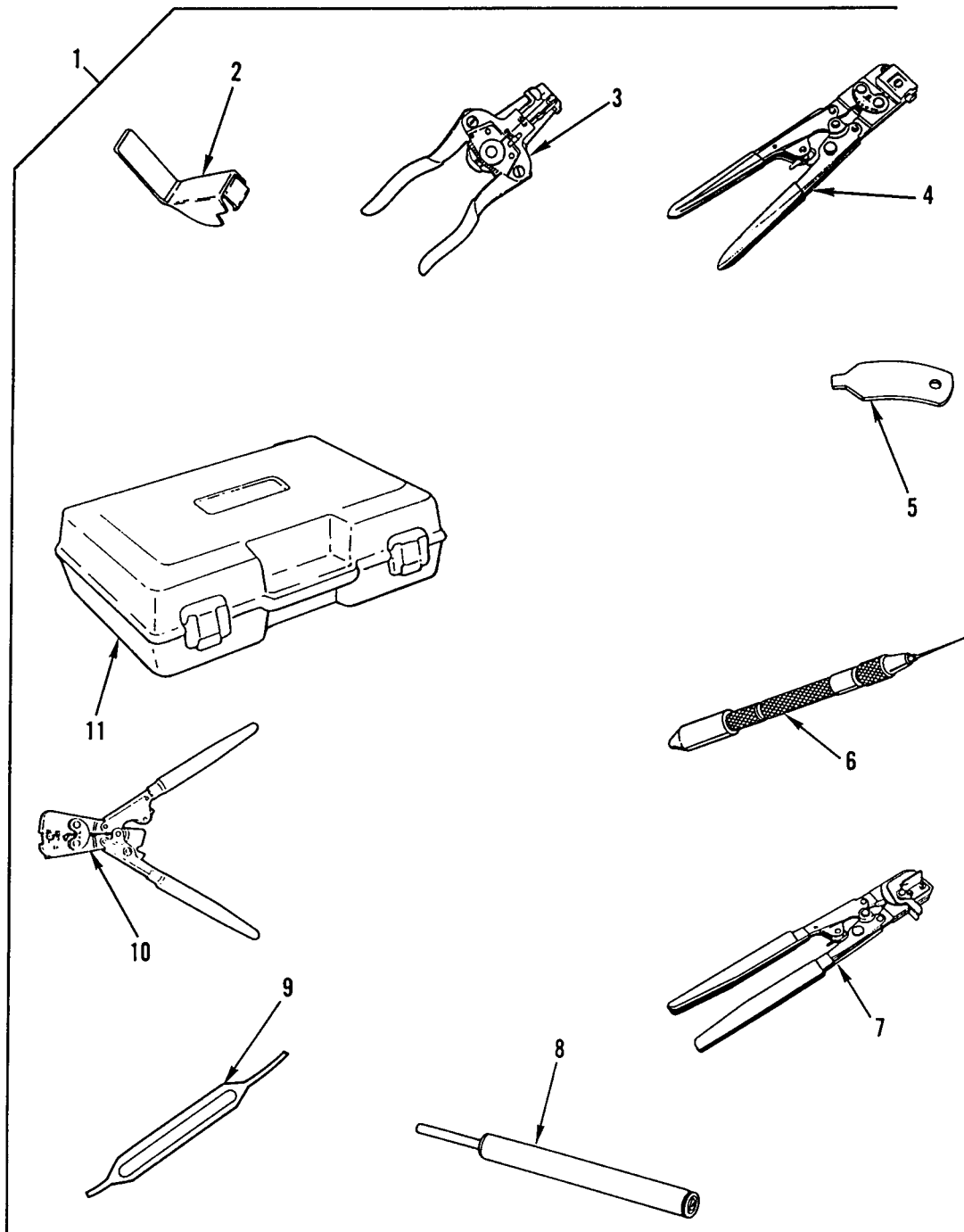

Figure 344. Unit Special Tools

(1)	(2)	(3)	(4)	(5)	(6)	(7)
ITEM	SMR			PART		
NO	CODE	NSN	CAGEC	NUMBER	DESCRIPTION AND USABLE ON CODES(UOC)	QTY

GROUP 2604 SPECIAL TOOLS  
 FIG. 344 UNIT SPECIAL TOOLS

1	PEOZZ	5180013585231	33287	J	35888-60	.TOOL KIT,INTERNAL C.....
2	PEOZZ	5120013553011	33287	J	35889-A	..REMOVER,PROM.....
3	PEOZZ	5110013550848	33287	J	35615	..STRIPPER,WIRE,HAND.....
4	PEOZZ	5120013550844	33287	J	35123	..CRIMPING TOOL,TERMI.....
5	PEOZZ	5120013553012	33287	J	38384	..REMOVER,CONNECTOR.....
6	PEOZZ	5120013572937	33287	J	35689-A	..REMOVER,ELECTRICAL.....
7	PEOZZ	5120013550845	33287	J	35688	..CRIMPING TOOL,TERMI.....
8	PEOZZ	5180013532518	33287	J	28742-A	..TOOL,TERMINAL REMOV.....
9	PEOZZ	5120013532534	33287	J	33095	..REMOVER,ELECTRICAL.....
10	PEOZZ	5120013554178	33287	J	35606	..CRIMPING TOOL,TERMI.....
11	PEOZZ	5140013553013	33287	J	35547	..CASE,TOOL AND ACCES.....

END OF FIGURE

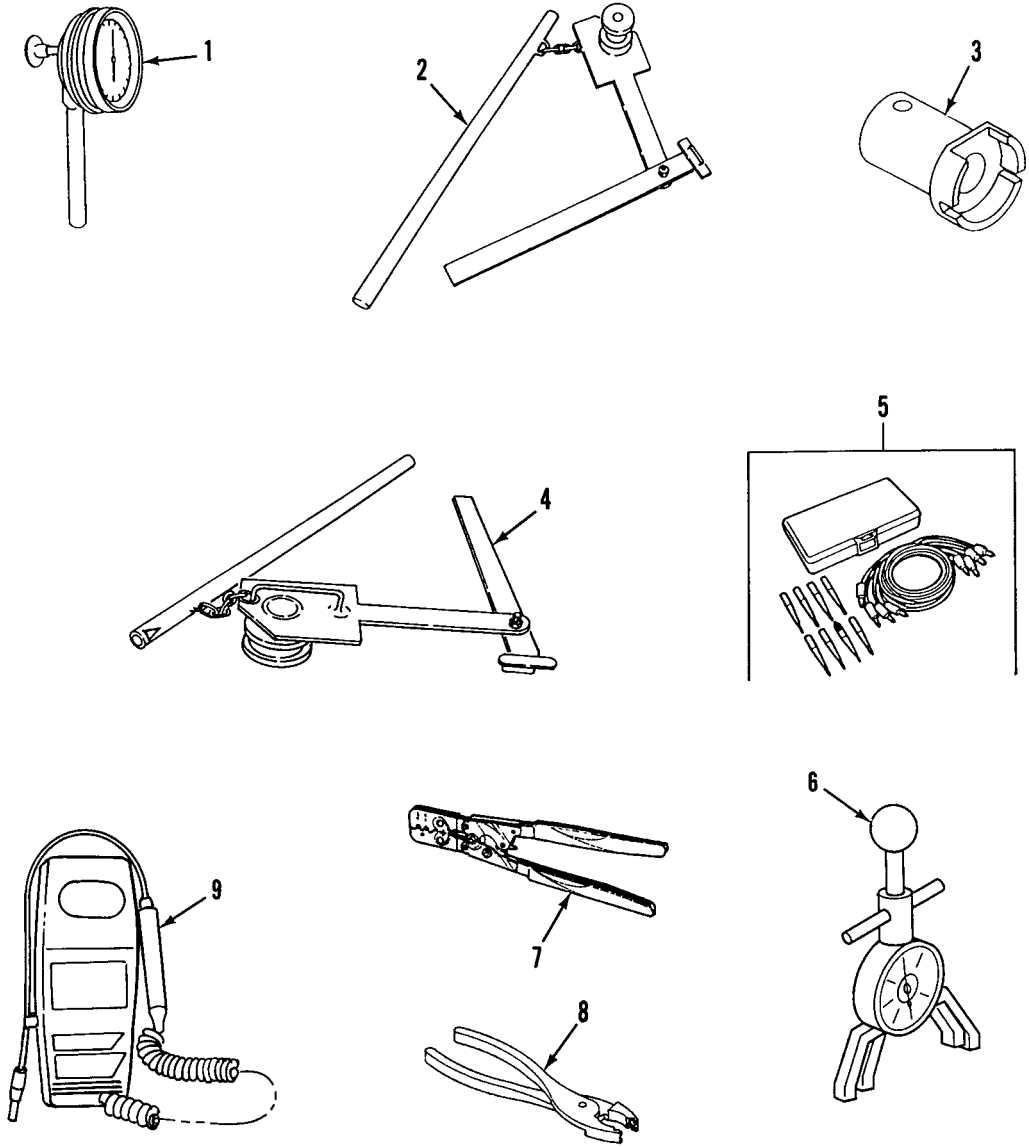

Figure 345. Unit Special Tools

(1) ITEM NO	(2) SMR CODE	(3) NSN	(4) CAGEC	(5) PART NUMBER	(6) DESCRIPTION AND USABLE ON CODES(UOC)	(7) QTY
GROUP 2604 SPECIAL TOOLS						
FIG. 345 UNIT SPECIAL TOOLS						
1	PEOZZ	5210004029619	33287	J7872	.INDICATOR,DIAL.....	
2	PEOZZ	4910011573571	74410	TFTLN5001	.TESTER,KINGPIN LOCK..... UOC:5A2	
3	PEOZZ	5120012794789	45152	409GX	.WRENCH,BEARING NUT..... UOC:6A1,7A1,7E1	
4	PEOZZ	4910011573572	74410	TFTLN-1500	.TESTER,KINGPIN LOCK..... UOC:6A1	
5	PEOZZ	6150013542604	33287	J 35751	.WIRING HARNESS.....	
6	PEOZZ	6635010933710	33287	BT-33-73F	.TENSIOMETER,DIAL IN.....	
7	XDOZZ		7J136	P-21-005	SWAGER,HAND..... UOC:7A1,7E1	
8	PEOZZ	5120005373375	45586	18P	PLIERS,SLIP JOINT..... UOC:6A2,7A1,7E1	
9	PEOZZ	4940013870948	07295	16600	LEAK DETECTOR,REFRI..... UOC:6A2,7A1,7E1	

END OF FIGURE

1  
Fig 346 thru Fig 351

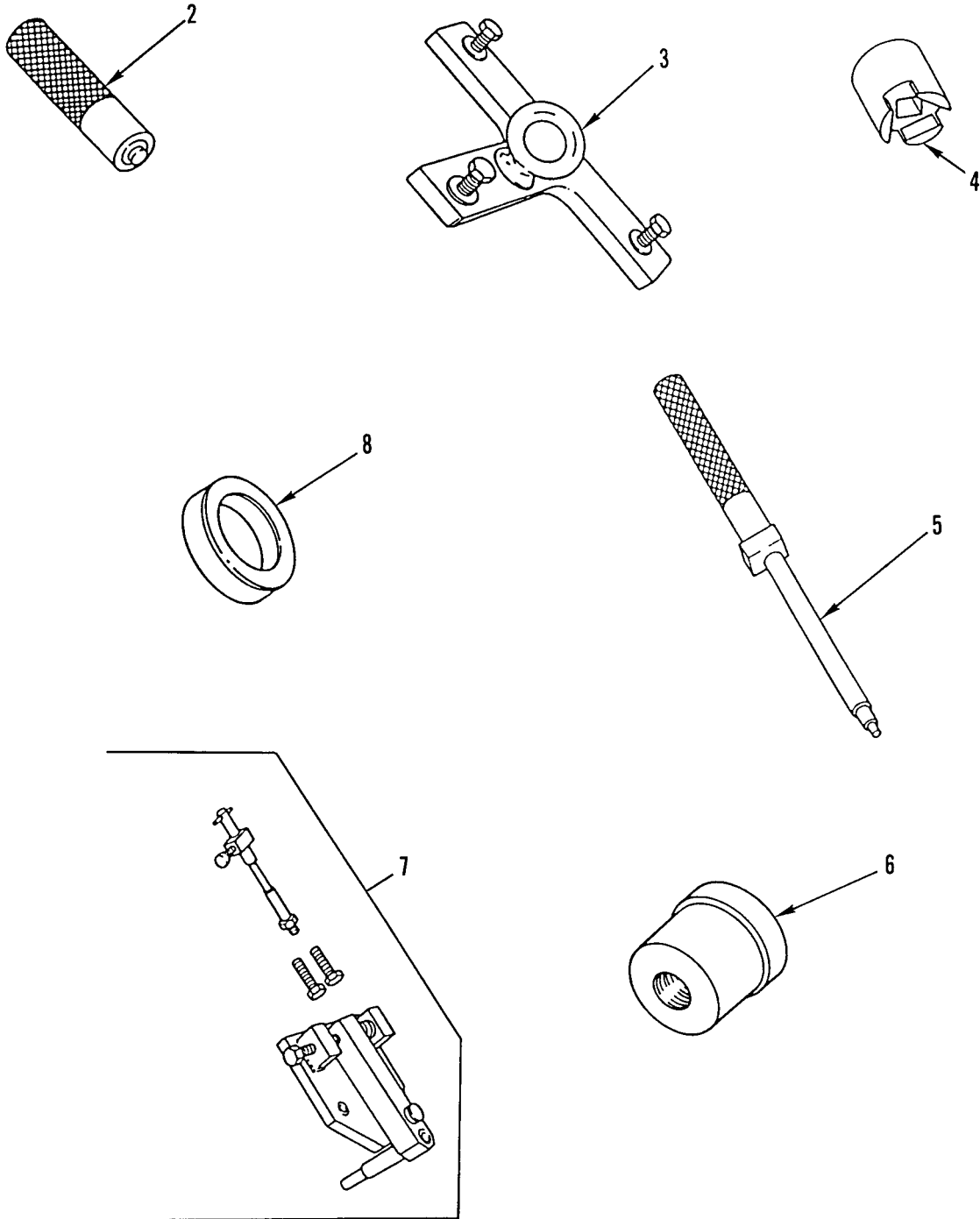

Figure 346. Direct Support Special Tools

(1)	(2)	(3)	(4)	(5)	(6)	(7)
ITEM	SMR			PART		
NO	CODE	NSN	CAGEC	NUMBER	DESCRIPTION AND USABLE ON CODES(UOC)	QTY

GROUP 2604 SPECIAL TOOLS  
 FIG. 346 DIRECT SUPPORT SPECIAL  
 TOOLS

1	PAFFF	5180013331034	19207	57K1183	TOOL KIT,GENERAL ME.....	
2	PEFZZ	5120013334744	33287	J36326	.INSTALLER,CUP PLUG.....	
3	PEFZZ	3940013244713	33287	J35641	.CLAMP,MATERIAL LIFT.....	
4	PEFZZ	5120013387182	33287	J25447-B	.INSERTER AND REMOVE.....	
5	PEFZZ	5220013196604	33287	J35637	.GAGE,PROFILE.....	
6	PEFZZ	5120013532521	33287	PT 4365-1	.DRIVER,BUSHING.....	
7	PEFZZ	5120013228885	33287	J35596	.ADJUSTER,LASH,CAM-I.....	
8	PEFZZ	5120013221132	33287	J35949	.INSERTER,GEAR.....	

END OF FIGURE

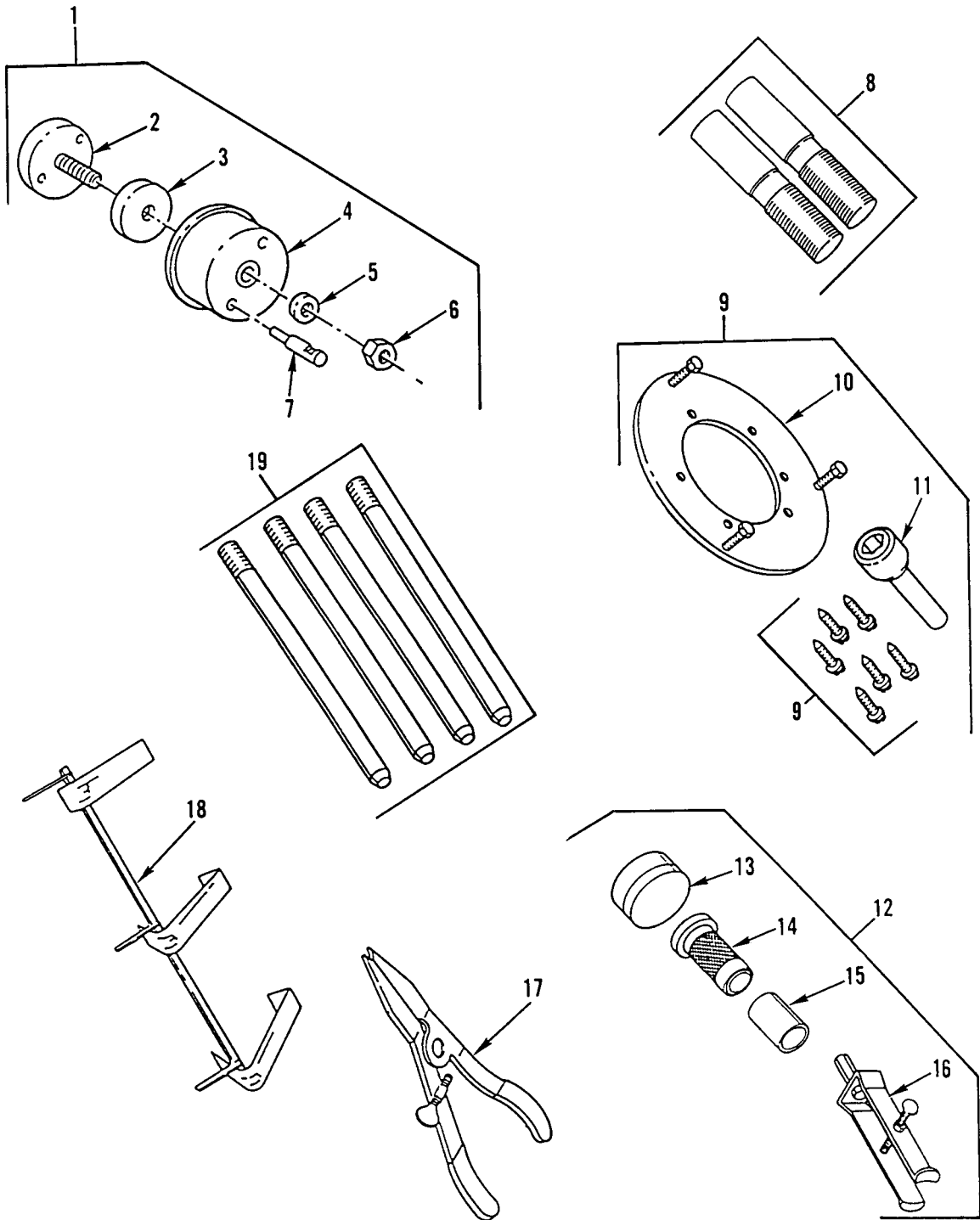

Figure 347. Direct Support Special Tools



(1) ITEM NO	(2) SMR CODE	(3) NSN	(4) CAGEC	(5) PART NUMBER	(6) DESCRIPTION AND USABLE ON CODES(UOC)	(7) QTY
GROUP 2604 SPECIAL TOOLS						
FIG. 347 DIRECT SUPPORT SPECIAL TOOLS						
1	PEFZZ	5120013221129	33287	J35686	.INSERTER,SEAL.....	
2	PEFZZ	5120013538568	33287	J-35686-1	..INSERTER,SEAL.....	
3	PEFZZ	5120013545674	33287	J-35686-6	..INSERTER,SEAL.....	
4	PEFZZ	5120013538569	33287	J-35686-4	..INSERTER AND REMOVE.....	
5	PEFZZ	3110001204464	21760	CS791	..BEARING,BALL,THRUST.....	
6	PEFZZ	5310013574594	33287	J-35686-3	..NUT,PLAIN,HEXAGON.....	
7	PEFZZ	5120013542944	33287	J-35686-2	..INSERTER,STUD.....	
8	PEFZZ	5315013332771	33287	J36235	.PIN,SHOULDER,HEADLE.....	
9	PEFZZ	5120013221131	33287	J35993	.REMOVER,SEAL.....	
10	PEFZZ	5120013591234	33287	J-35993-1	..PULLER PLATE,SEAL R HEAD SCREWS..	
11	PEFZZ	5120013542770	33287	J-35993-5	..NUT,DRIVER.....	
12	PEFZZ	5120013226222	33287	J36310	.INSERTER AND REMOVE.....	
13	PEFZZ	5120013540470	33287	J 36310-2	..INSTALLATION TOOL,S.....	
14	PEFZZ	5120013537060	33287	J 36310-1	..INSTALLATION TOOL,B.....	
15	PEFZZ		33287	J-36310-9	..INSERTER,BEARING AN.....	
16	PEFZZ	4910011796364	25341	J26941	..PULLER,DRIVE SPROCK.....	
17	PEFZZ	5120013226888	33287	J36347	.PLIERS,RETAINING RI.....	
18	PEFZZ	5120013226116	33287	J35996	.LIFTER,ROCKER ARM.....	
19	PEFZZ	5120013223505	33287	J36107	.GUIDE STUD SET.....	

END OF FIGURE

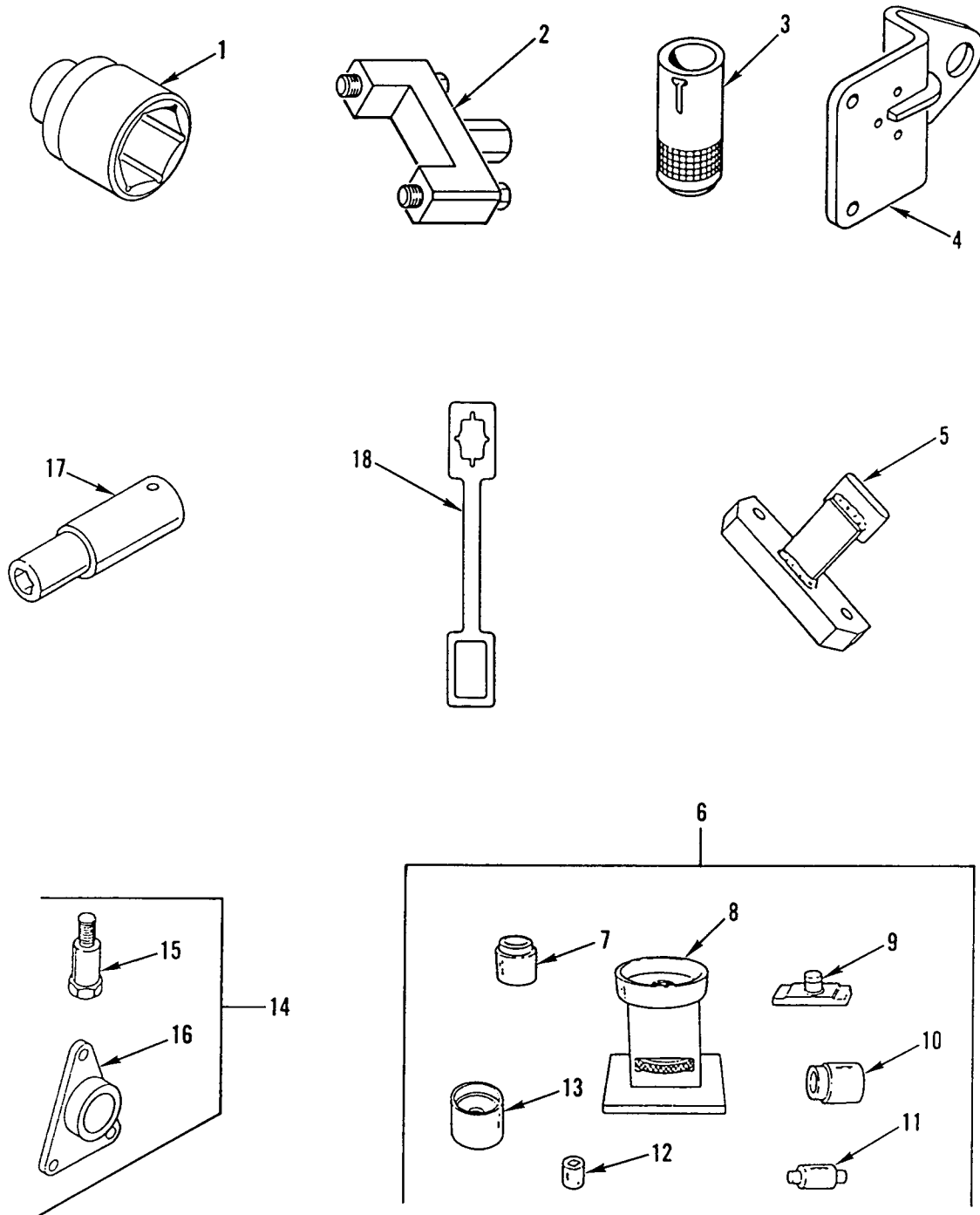

Figure 348. Direct Support Special Tools

(1)	(2)	(3)	(4)	(5)	(6)	(7)
ITEM	SMR			PART		
NO	CODE	NSN	CAGEC	NUMBER	DESCRIPTION AND USABLE ON CODES(UOC)	QTY
GROUP 2604 SPECIAL TOOLS						
FIG. 348 DIRECT SUPPORT SPECIAL TOOLS						
1	PEFZZ	5120014371725	55719	L883	.SOCKET, SOCKET WRENC.....	
2	PEFZZ	5120013223498	33287	J36237	.BARRING TOOL, ENGINE.....	
3	PEFZZ	5120010544048	33287	J24202-4	.HANDLE, DRIVER.....	
4	PEFZZ	5120011166049	33287	J-24365	.LIFTING BRACKET, FLY.....	
5	PEFZZ	3040013190848	33287	J35652	.PLATE, RETAINING, SHA.....	
6	PEFZZ	5120013226115	33287	J35988-B	.SERVICE KIT, WATER P.....	
7	PEFZZ	5120013542769	33287	J-35998-18	..SUPPORT, DR SHAFT.....	
8	PEFZZ	5120013538514	33287	J 35988-2	..FIXTURE, HOLDING.....	
9	PEFZZ	5120013542771	33287	J-35988-14	..IMPELLER, INSTALLER.....	
10	PEFZZ	5120013537059	33287	J 35988-1	..INSTALLATION TOOL, B.....	
11	PEFZZ	5120013542768	33287	J-35988-3A	..EXTENSION, SHAFT.....	
12	PEFZZ	5120013542772	33287	J-35988-15	..HOLDER, SHAFT SOCKET.....	
13	PEFZZ	5120013540469	33287	J 35517-1	..INSTALLATION TOOL, S.....	
14	PEFZZ	5120013223508	33287	J35906	.PILOT, CAM GEAR.....	
15	PEFZZ	5120013662545	33287	J-35906-4	..CAM GEAR PILOT THRUST REMOVAL TOOL.....	
16	XAFZZ		33287	J-35906-1.	..PLATE, CAM PILOT.....	
17	PEFZZ	5120013221123	33287	J36003	.SOCKET, SOCKET WRENC.....	
18	PEFZZ	5120014550436	33287	J 3453-1	.HOLDING BAR, PINION.....	

END OF FIGURE

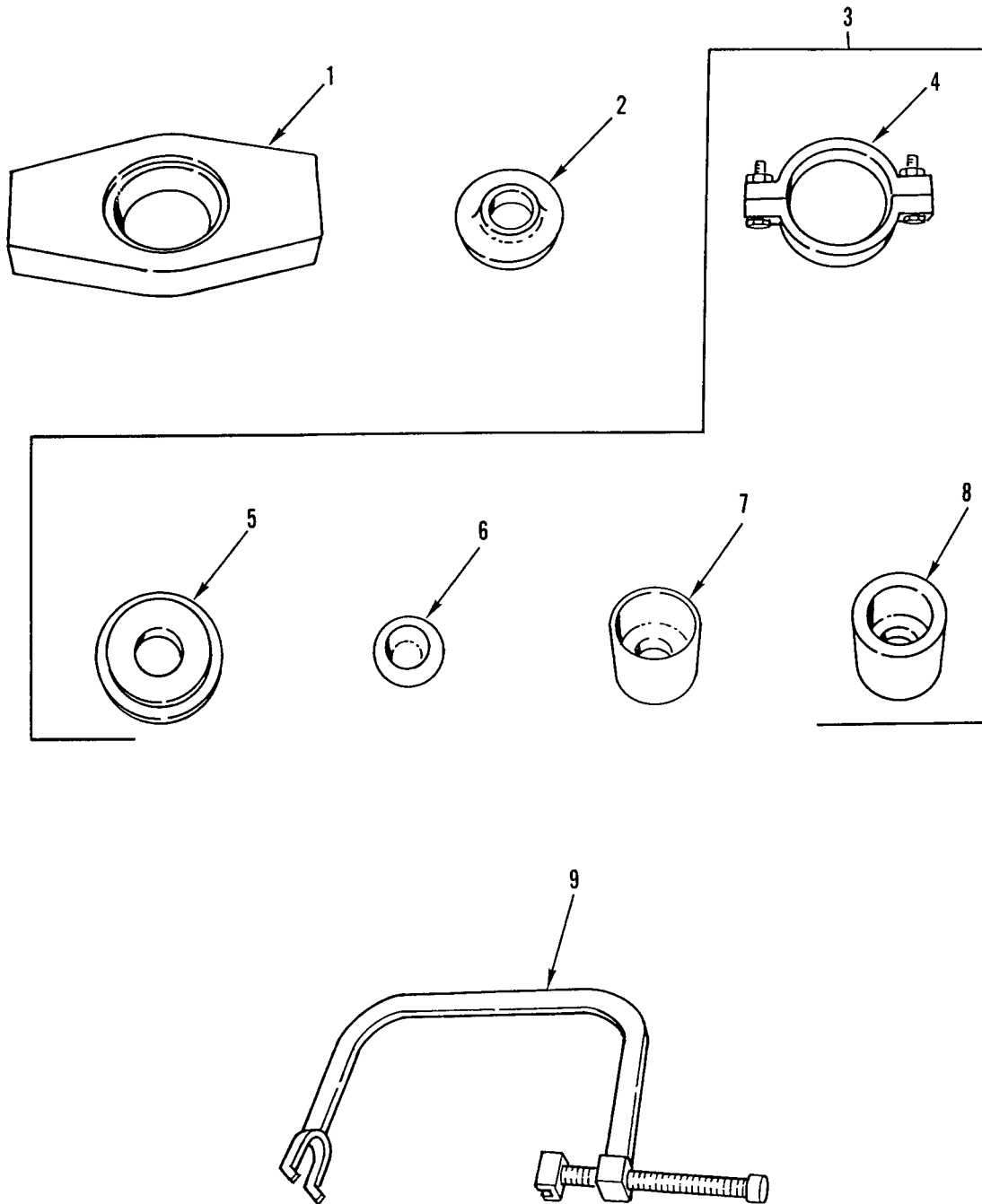

Figure 349. Direct Support Special Tools

(1) ITEM NO	(2) SMR CODE	(3) NSN	(4) CAGEC	(5) PART NUMBER	(6) DESCRIPTION AND USABLE ON CODES(UOC)	(7) QTY
GROUP 2604 SPECIAL TOOLS						
FIG. 349 DIRECT SUPPORT SPECIAL TOOLS						
1	PEFZZ	4940013866108	45225	1764	.TOOL SET,BUSHING BE..... UOC:5A2,6A1,7A1,7E1	
2	PEFZZ	5120013570743	45225	51100	..PRESS PLATE,BUSHING..... UOC:5A2,6A1	
3	PEFZZ	5120013568911	45225	302030	..REMOVING ADAPTER,BU..... UOC:5A2,6A1	
4	PEFZZ	5342010844459	45225	42052	..CLAMP..... UOC:5A2,6A1	
5	PEFZZ	5120013570741	45225	206459	..CLAMP PLATE,BUSHING..... UOC:5A2,6A1,7A1,7E1	
6	PEFZZ	5120013570740	45225	206457	..PRESS ADAPTER,BUSHI..... UOC:5A2,6A1,7A1,7E1	
7	PEFZZ	5120013570742	45225	302027	..REMOVING ADAPTER,BU..... UOC:5A2,6A1	
8	PEFZZ	5120013592857	45225	302026	..INSERTER,BEARING AN..... UOC:5A1,6A1	
9	PEFZZ	4910011656015	74410	TFTLN-2500	.SLIDER,SPRING COMPR..... UOC:5A2	

END OF FIGURE

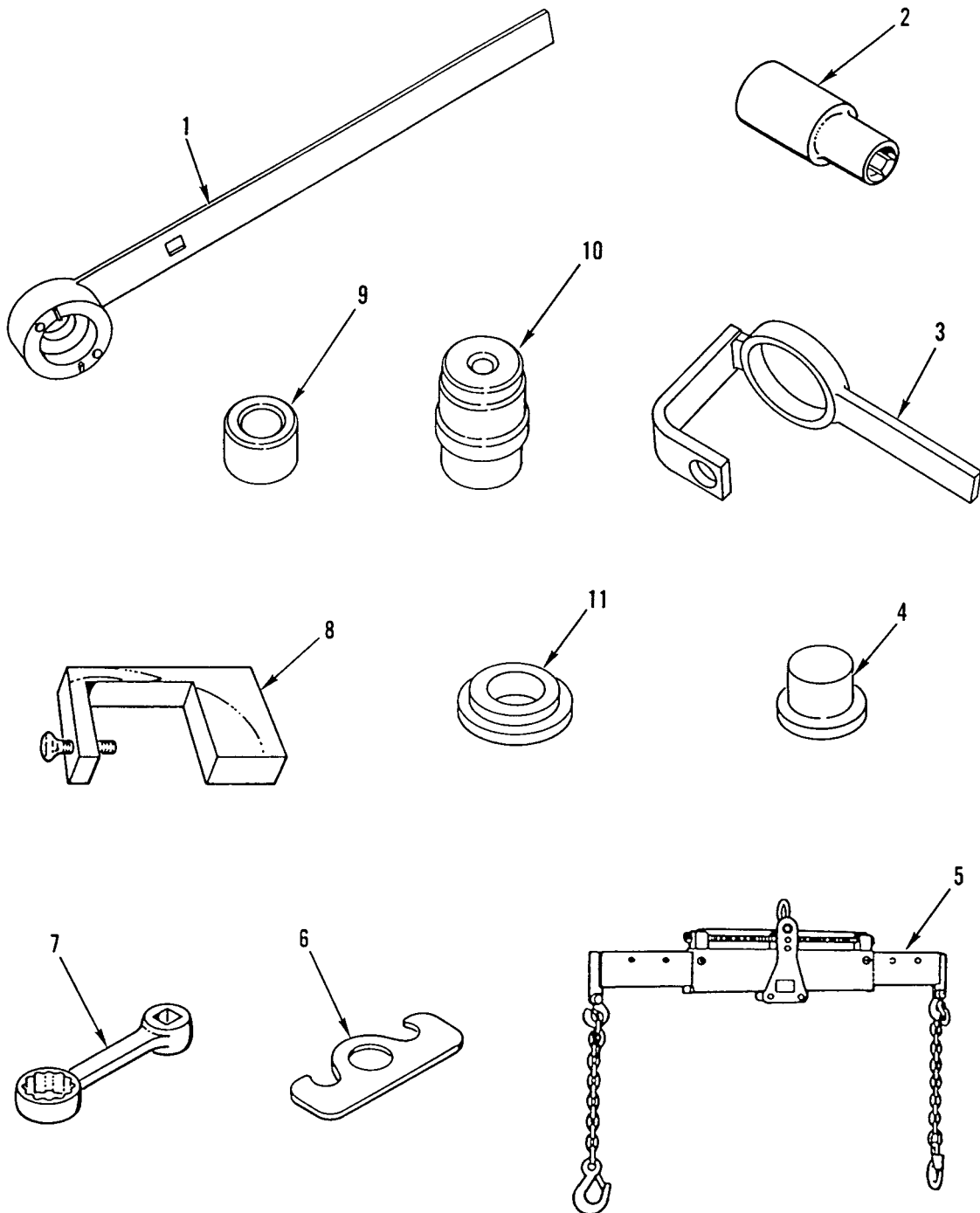

Figure 350. Direct Support Special Tools

(1) ITEM NO	(2) SMR CODE	(3) NSN	(4) CAGEC	(5) PART NUMBER	(6) DESCRIPTION AND USABLE ON CODES(UOC)	(7) QTY
GROUP 2604 SPECIAL TOOLS						
FIG. 350 DIRECT SUPPORT SPECIAL TOOLS						
1	PEFZZ	5120013717369	33287	J 37070	.ADJUSTING TOOL,WORM.....	
2	PEFZZ	5120013554791	76377	XE-16	.SOCKET,SOCKET WRENC.....	
3	PEFZZ	5120013538490	33287	J 37464	.SPANNER ATTACHMENT,.....	
4	PEFZZ	5120013571599	45225	38095	.REMOVING ADAPTER,BU.....	
5	PEFZZ	4910013532519	33287	J 36130-812	.SLING,ENGINE AND TR.....	
6	PEFZZ	3940013549446	45225	38841	.SPREADER,SLING.....	
7	PEFZZ	5120002158200	45225	0TCEDBX15-16	.ADAPTER,TORQUE WREN.....	
8	PEFZZ	5120013532520	33287	J 38662	.CHECKER,GEAR LASH.....	
9	PEFZZ	5120013540468	33287	J 37073	.INSTALLATION TOOL,S.....	
10	PEFZZ	5120013542943	33287	J 37071	.INSERTER,BEARING AN.....	
11	PEFZZ	5120013574583	45225	204266	.INSERTER,BEARING AN.....	

END OF FIGURE

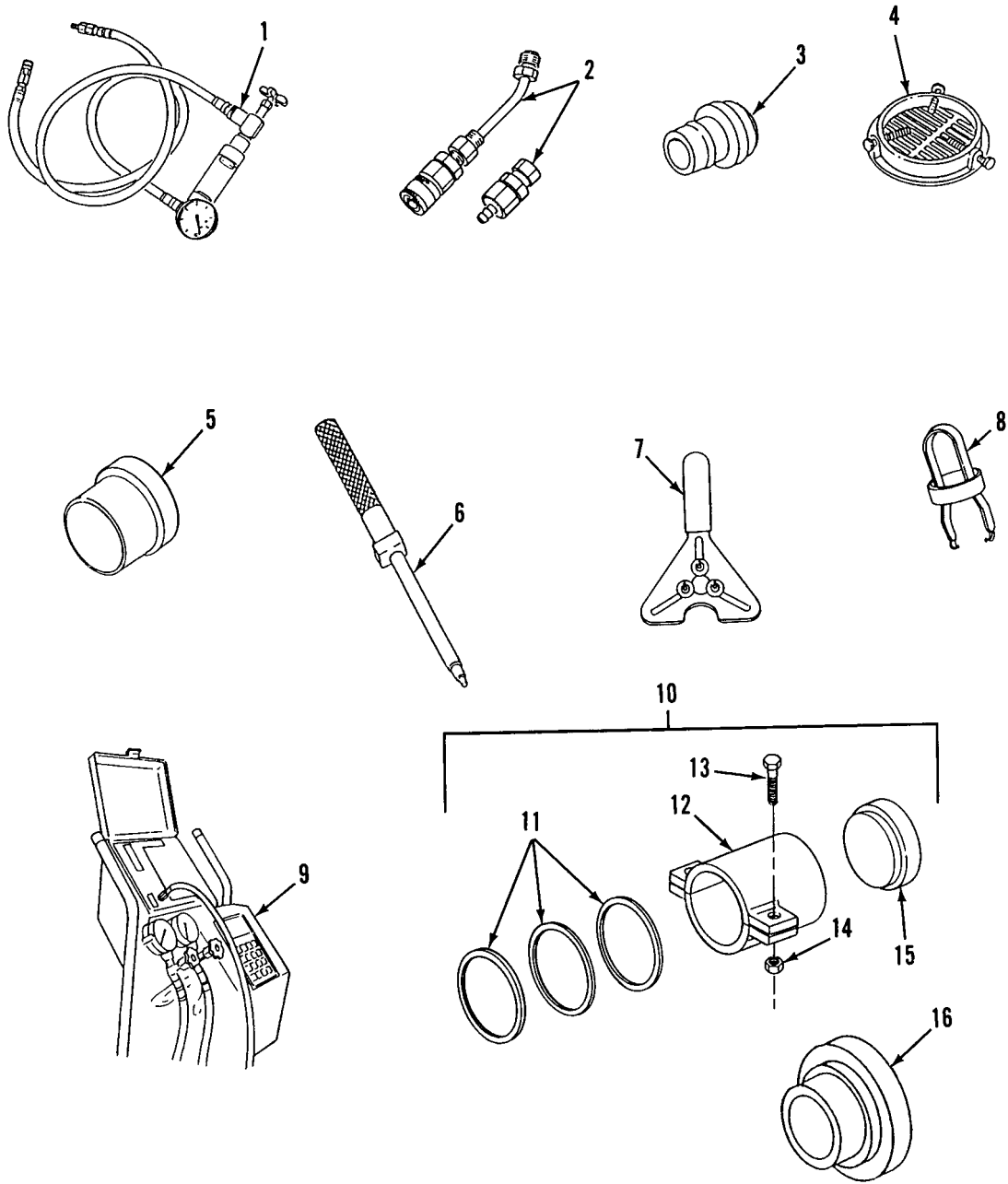

Figure 351. Direct Support Special Tools



(1)	(2)	(3)	(4)	(5)	(6)	(7)
ITEM	SMR			PART		
NO	CODE	NSN	CAGEC	NUMBER	DESCRIPTION AND USABLE ON CODES(UOC)	QTY
GROUP 2604 SPECIAL TOOLS						
FIG. 351 DIRECT SUPPORT SPECIAL TOOLS						
1	PEFZZ	4910011603618	33287	J26487-C	.TESTER,POWER STEERI.....	
2	PEFZZ	4940013537038	33287	J 28593	.ADAPTER KIT,MECHANI.....	
3	PEFZZ	5120010544042	33287	J-24202-1A	.INSERTER,SEAL.....	
4	PEFZZ	4910011277959	33287	J26554-A	.SHIELD,TURBO PROTEC.....	
5	PEFZZ	5120014411065	33287	J42381	INSERTER,SEAL 3 IN. HOIST CYLINDER.	
					UOC:7A1,7E1	
5	PEFZZ	5120014405119	33287	J42382	INSERTER AND REMOVE 4 IN. HOIST	
					CYLINDER.....	
					UOC:7A1,7E1	
5	PEFZZ	5120014411064	33287	J42383	INSERTER,SEAL 5 IN. HOIST CYLINDER.	
					UOC:7A1,7E1	
6	PEFZZ	5220014400686	33287	J39697	GAGE,PROFILE.....	
					UOC:6A2,7A1,7E1	
7	PEOZZ	5120014390305	07BE6	99-499	HOLDER,CLUTCH.....	
					UOC:6A2,7A1,7E1	
8	PEFZZ	5120012988396	33287	J-9553-01	REMOVER,PREFORMED P.....	
					UOC:6A2,7A1,7E1	
9	PEFZZ	6685014385088	33287	J38509	TEST SET SUBASSEMBL.....	
					UOC:6A2,7A1,7E1	
10	PEFFZ	5120014408591	33287	1747	INSERTER AND REMOVE.....	
					UOC:6A2,7A1,7E1	
11	PEFZZ	5365014438672	33287	302401	.SHIM.....	
					UOC:6A2,7A1,7E1	
12	PEFZZ	5120014408594	33287	49050	.BUSHING INSTALLER.....	
					UOC:6A2,7A1,7E1	
13	XDFZZ		64678	10089	.SCREW,BAR PIN.....	
					UOC:6A2,7A1,7E1	
14	PEFZZ	5120014408592	33287	10209	.NUT,BAR PIN.....	
					UOC:6A2,7A1,7E1	
15	XDFZZ		33287	219554	.ADAPTER,PRESS.....	
					UOC:6A2,7A1,7E1	
16	PEFZZ	5120014526036	33287	J 43172	INSERTER,SEAL.....	
					UOC:6A2,7A1,7E1	

END OF FIGURE

1  
Fig 352 thru Fig 359

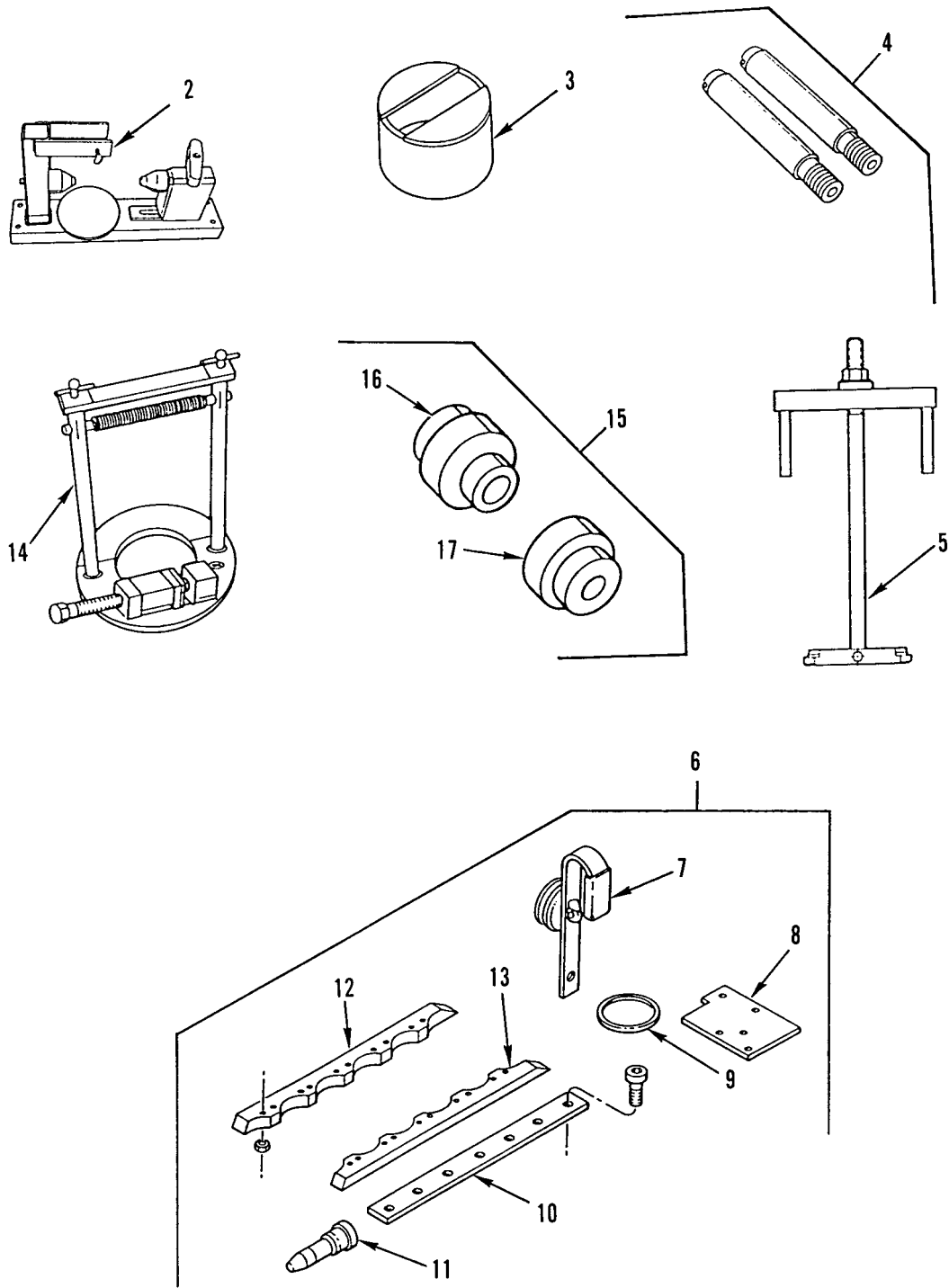

Figure 352. General Support Special Tools

(1) ITEM NO	(2) SMR CODE	(3) NSN	(4) CAGEC	(5) PART NUMBER	(6) DESCRIPTION AND USABLE ON CODES(UOC)	(7) QTY
GROUP 2604 SPECIAL TOOLS						
FIG. 352 GENERAL SUPPORT SPECIAL TOOLS						
1	AHHHH		19207	57K1184	TOOL KIT,GENERAL ME.....	
2	PEHZZ	5120013223497	33287	J36211	.HOLDING FIXTURE,PIS.....	
3	PEHZZ	2815013219248	33287	J35994	.PROTECTOR,CRANKSHAF.....	
4	PEHZZ	5120013223503	33287	J35785	.ALIGNMENT STUD SET.....	
5	PEHZZ	5120013221128	33287	J35791	.PULLER,MECHANICAL.....	
6	PEHZZ	4910013196990	33287	J36223-D.	.TESTER,CYLINDER COM.....	
7	PEHZZ	5180013532523	33287	J 36223-7	..TEST SET,HEAD.....	
8	PEHZZ	5340013538466	33287	J 35984-2	..COVER,ACCESS.....	
9	PEHZZ	5180013537041	33287	J 36223-4	..HOLDER,LINER.....	
10	PEHZZ	5180013537042	33287	J 36223-1	..BARS,LINEAR HOLDING.....	
11	PEHZZ	5340013538575	33287	J 35984-1	..PLUG,PROTECTIVE,DUS.....	
12	PEHZZ	5180013538516	33287	J 36223-2	..PLATE,WATER COVER.....	
13	PEHZZ	5340013538467	33287	J 36223-3A	..COVER,ACCESS.....	
14	PEHZZ	4910011583996	33287	J 26598-A	.REMOVER,SNAPRING.....	
15	PEHZZ	5120013222359	33287	J35653	.INSTALLER SET,CUP P.....	
16	PEHZZ	5120013542773	33287	J-35653-1	..PLUG,INSTALLER.....	
17	PEHZZ	5120013542774	33287	J-35653-2	..PLUG,INSTALLER.....	

END OF FIGURE

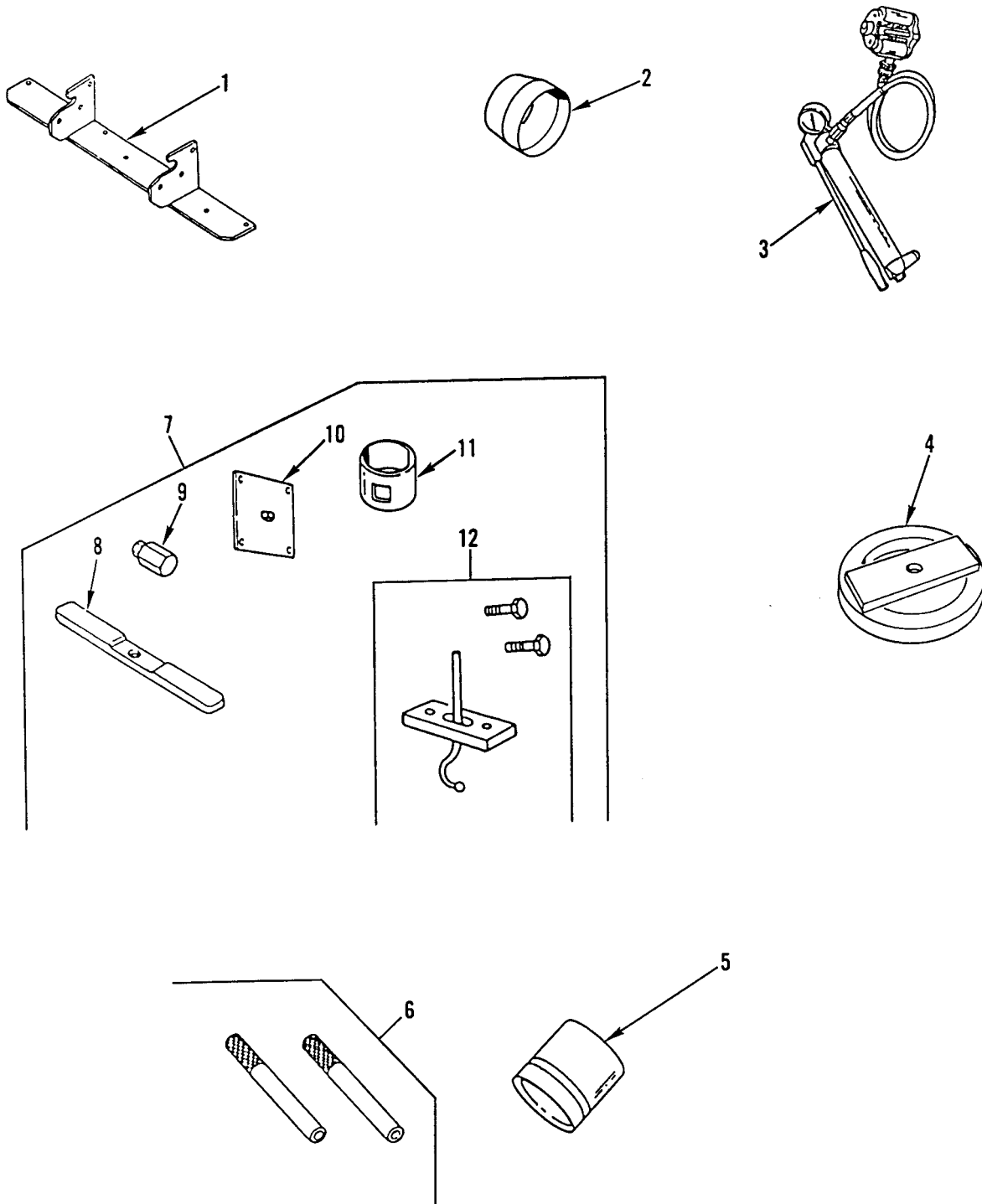

Figure 353. General Support Special Tools

(1)	(2)	(3)	(4)	(5)	(6)	(7)
ITEM	SMR			PART		
NO	CODE	NSN	CAGEC	NUMBER	DESCRIPTION AND USABLE ON CODES(UOC)	QTY
GROUP 2604 SPECIAL TOOLS						
FIG. 353 GENERAL SUPPORT SPECIAL TOOLS						
1	PEHZZ	2510013208905	33287	J35636	.BRACKET,ENGINE MOUN.....	
2	PEHZZ	5120010482156	33287	J24210	.PROTECTOR,SEAL.....	
3	PEHZZ	4320013204618	33287	J35951-175	.PUMP,HYDRAULIC RAM,.....	
4	PEHZZ	5120010482159	33287	J24204-3	.COMPRESSOR,CLUTCH S.....	
5	PEHZZ	5120013538567	33287	J 35598	.COMPRESSOR,PISTON R.....	
6	PEHZZ	5120013538515	33287	J 35945	.GUIDES,CONNECT ROD.....	
7	PEHZZ	5120013573028	33287	J-39508	.FIXTURE SET,TURBO.....	
8	PEHZZ	5120013636958	33287	J 39508-3	..WRENCH,BOX.....	
9	PEHZZ	5120013573029	33287	J 39508-2	..HEX BIT,SUPPORT.....	
10	PEHZZ	4910013538519	33287	J-29086-3	..PLATE,BASE.....	
11	PEHZZ	5120013660869	33287	J 39508-1	..SUPPORT.....	
12	PEHZZ	4910013538518	33287	J-39164	..ADAPTER,DIAL INDICA.....	

END OF FIGURE

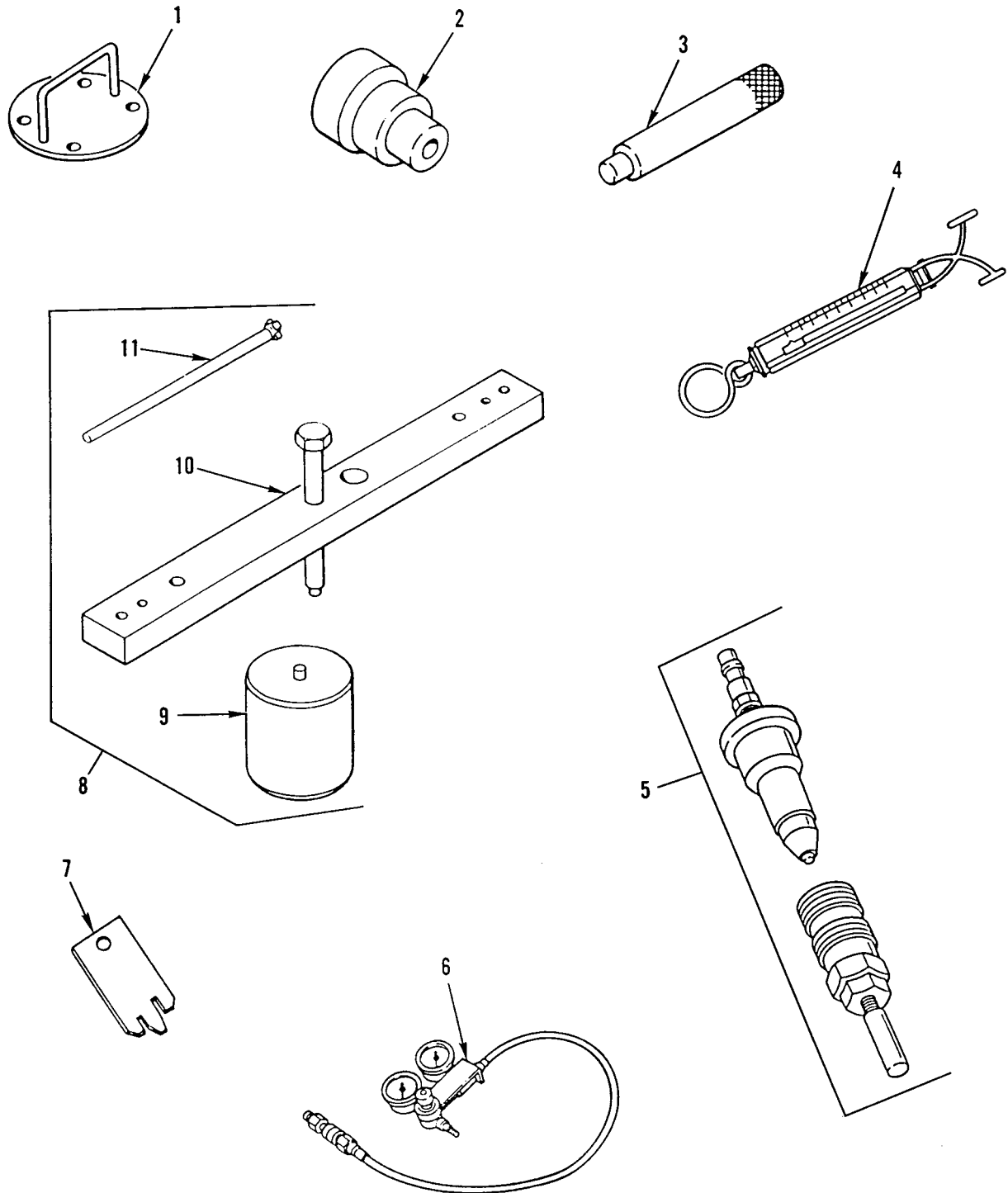

Figure 354. General Support Special Tools

(1)	(2)	(3)	(4)	(5)	(6)	(7)
ITEM	SMR			PART		
NO	CODE	NSN	CAGEC	NUMBER	DESCRIPTION AND USABLE ON CODES(UOC)	QTY

GROUP 2604 SPECIAL TOOLS  
 FIG. 354 GENERAL SUPPORT SPECIAL  
 TOOLS

1	PEHZZ	3460013195533	33287	J35651	. PLATE, INDEXING FIXT.....	
2	PEHZZ	5120011151160	33287	J-24197	. INSERTER, BEARING AN.....	
3	PEHZZ	5120011151161	33287	J-26282	. INSERTER, SEAL.....	
4	PEHZZ	4910007796832	33287	J8129	. SCALE, TENSION.....	
5	PEHZZ	4910013196971	33287	J38768-A	. ADAPTER, CYLINDER CO.....	
6	PEHZZ	4910013204638	33287	J29006-5	. TESTER, CYLINDER COM.....	
7	PEHZZ	5220013374412	33287	J38609	. GAGE, PROFILE.....	
8	PEHZZ	5120011165016	33287	J-24208-D	. FIXTURE, SNAP RING A.....	
9	PEHZZ	4310012477126	33287	J24208-2	.. CYLINDER SLEEVE.....	
10	PEHZZ	4910011583972	33287	J24208-3	.. PLATE, PRESSURE, COMP.....	
11	PEHZZ	5220011583999	33287	J24208-13	.. GAGE, SNAPRING SAME AS ITEM #2 ON FIG #358.....	

UOC: 6A2, 7A1, 7E1

END OF FIGURE

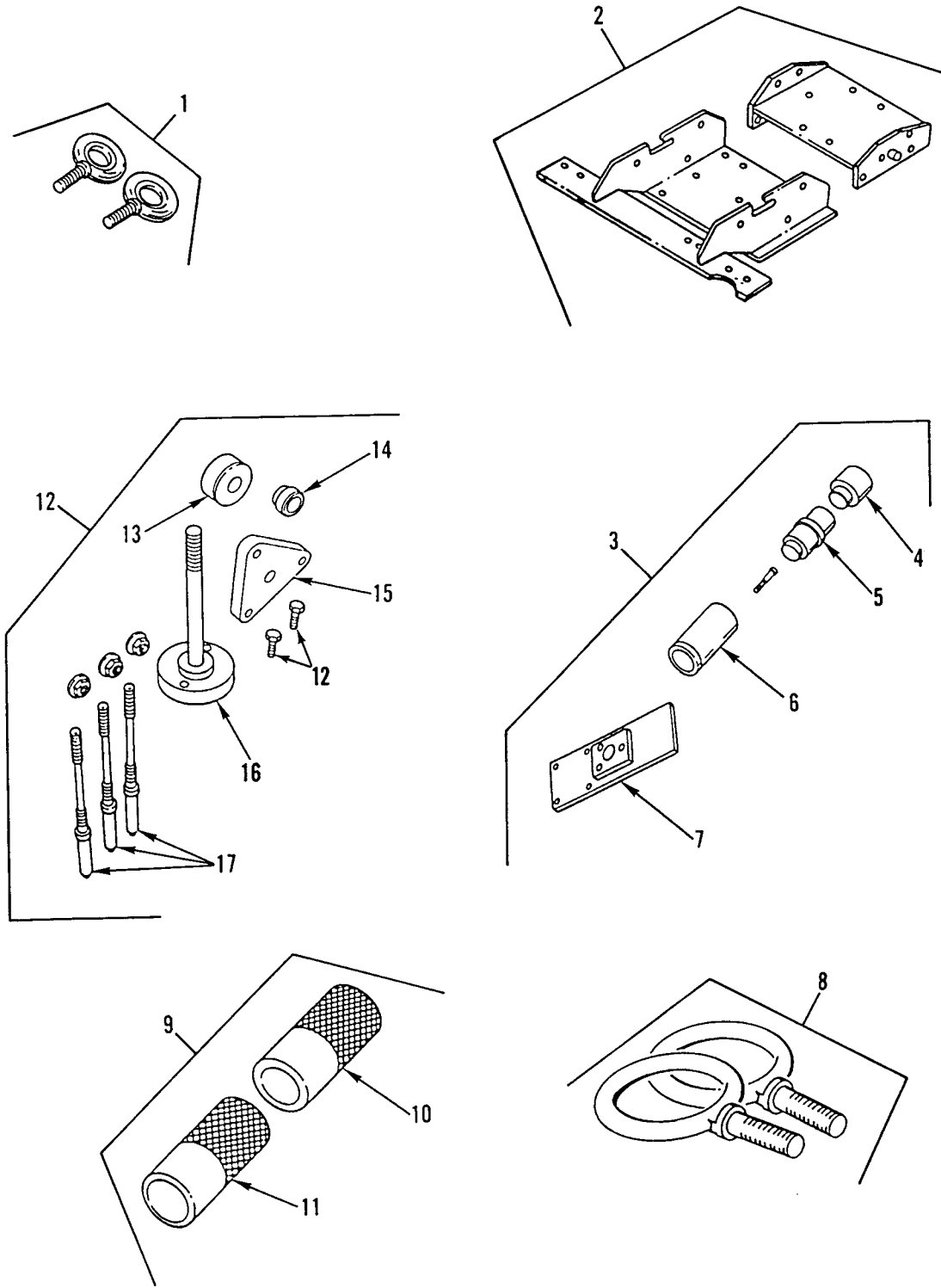

Figure 355. General Support Special Tools



(1) ITEM NO	(2) SMR CODE	(3) NSN	(4) CAGEC	(5) PART NUMBER	(6) DESCRIPTION AND USABLE ON CODES(UOC)	(7) QTY
GROUP 2604 SPECIAL TOOLS						
FIG. 355 GENERAL SUPPORT SPECIAL TOOLS						
1	PEHZZ	5306013191987	33287	J35595	.BOLT,EYE CYLINDER BLOCK LIFT TOOL.	
2	PEHZZ	3950013196973	33287	J35635	.ADAPTER,MOTOR,HOIST.....	
3	PEHZZ	5120013223499	33287	J36024	.SERVICE KIT,ACCESSO.....	
4	PEHZZ	5120013532524	33287	J 36024-4	..INSTALLATION TOOL,S.....	
5	PEHZZ	5120013549447	33287	J 36024-2	..INSERTER AND REMOVE.....	
6	PEHZZ	5120013537061	33287	J 36024-8	..INSTALLATION TOOL,B.....	
7	PEHZZ	5120013538513	33287	J 36024-3	..FIXTURE,HOLDING USE (3) BOLTS M8 X 1.25 X 40.....	
8	PEHZZ	5306012943028	75377	993-042	.BOLT,EYE.....	
9	PEHZZ	5120013223500	33287	J36224	.INSERTER SET,DOWEL.....	
10	PEHZZ	5120013542776	33287	J-36224-2	..INSTALLER,DOWEL.....	
11	PEHZZ	5120013542775	33287	J-36224-1	..INSTALLER,DOWEL.....	
12	PEHZZ	5120013222360	33287	J35642	.INSERTER AND REMOVE.....	
13	PEHZZ	5310013573045	33287	J 35642-3	..NUT,PLAIN,HEXAGON.....	
14	PEHZZ	5120013537043	33287	J 35642-7	..INSERT.....	
15	PEHZZ	5120013549442	33287	J 35642-4	..PLATE,PRESSURE.....	
16	PEHZZ	5120013561649	33287	J 35642-1	..POST,BASE USE (2) BOLTS 9/16- 18UNF X 2.25,GR8.....	
17	PEHZZ	5120013538517	33287	J 35642-2	..LEGS,MOUNTING USE (3) FLANGED HEX NUTS 5/8-18UNF,GR8.....	

END OF FIGURE

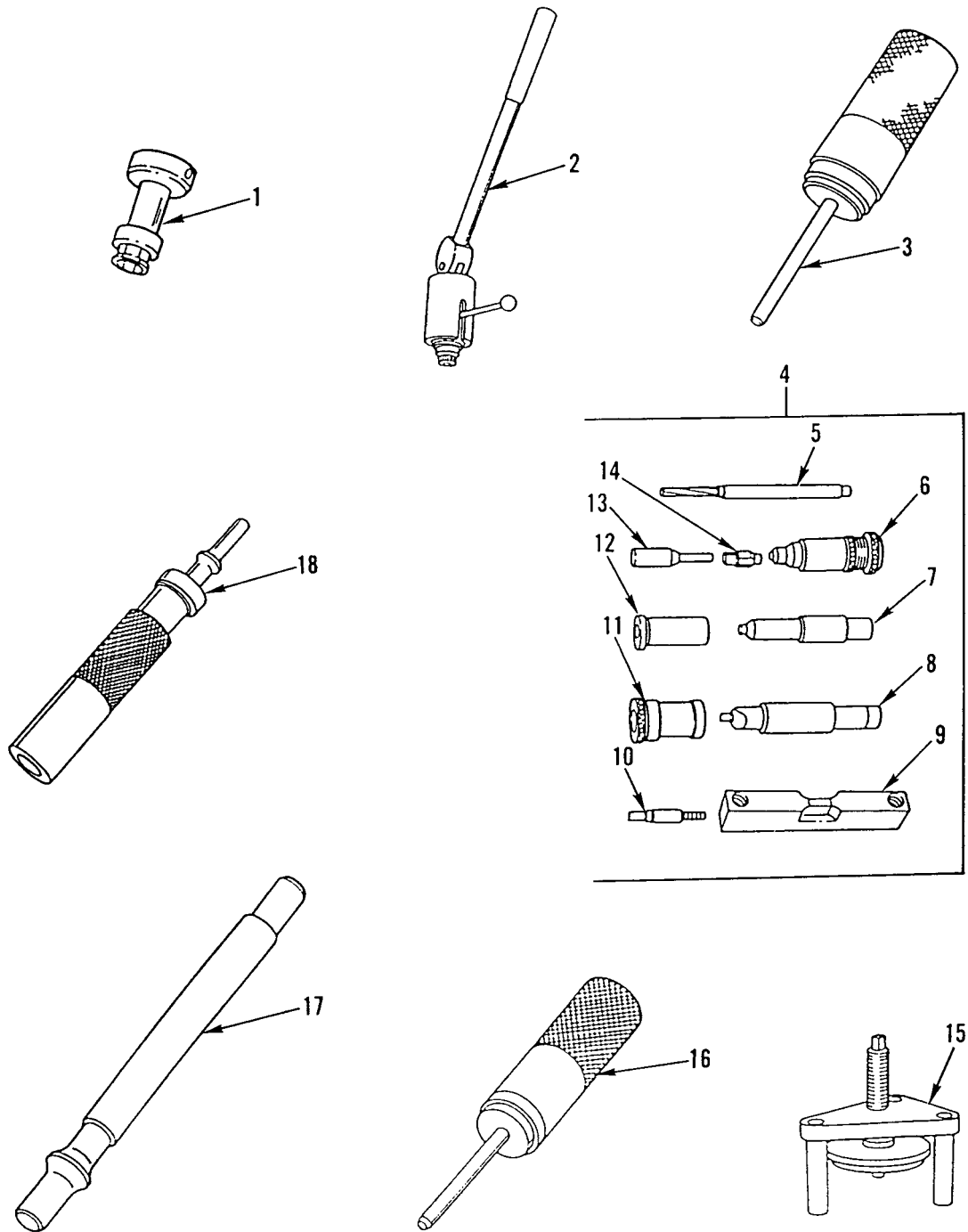

Figure 356. General Support Special Tools

(1) ITEM NO	(2) SMR CODE	(3) NSN	(4) CAGEC	(5) PART NUMBER	(6) DESCRIPTION AND USABLE ON CODES(UOC)	(7) QTY
GROUP 2604 SPECIAL TOOLS						
FIG. 356 GENERAL SUPPORT SPECIAL TOOLS						
1	PEHZZ	5120004941836	33287	J23479-271	.REMOVER, VALVE SEAT.....	
2	PEHZZ	5120013228883	33287	J23479-460	.REMOVER, VALVE SEAT.....	
3	PEHZZ	5120013221133	33287	J33190	.REPLACING TOOL, ENGI.....	
4	PEHZZ	5120013223507	33287	J33880	.RECONDITIONING SET,.....	
5	PEHZZ	5110013550636	33287	J 33880-5	..REAMER, HAND.....	
6	PEHZZ	5120013540426	33287	J 33880-4	..INSTALLING TOOL, TUB.....	
7	PEHZZ	5210013556424	33287	J 33880-7	..GAGE, HEIGHT.....	
8	PEHZZ	5110013550637	33287	J 33880-1	..REAMER, HAND.....	
9	PEHZZ	5210013532535	33287	J 33880-20	..GAGE BLOCK.....	
10	PEHZZ	4940007111919	33287	J5286-5	..INSTALLER, PILOT, INJ.....	
11	PEHZZ	5120013537039	33287	J 33880-3	..PILOT, SEAT REAMER.....	
12	PEHZZ	5120013537040	33287	J 33880-10	..PILOT, TIP REAMER.....	
13	PEHZZ	5120007111920	33287	J5286-6	..FLARING TOOL, TUBE, H.....	
14	PEHZZ	5120007851017	33287	J5286-8	..TUBE TIP REFINISHER.....	
15	PEHZZ	3449013195599	33287	J35597	.PRESS, CYLINDER LINE.....	
16	PEHZZ	5120013222955	33287	J34983	.REPLACING TOOL, ENGI.....	
17	PEHZZ	5120013223506	33287	J34696	.REMOVER, VALVE GUIDE.....	
18	PEHZZ	5120013223501	33287	J33191	.INSTALLER, VALVE GUI.....	

END OF FIGURE

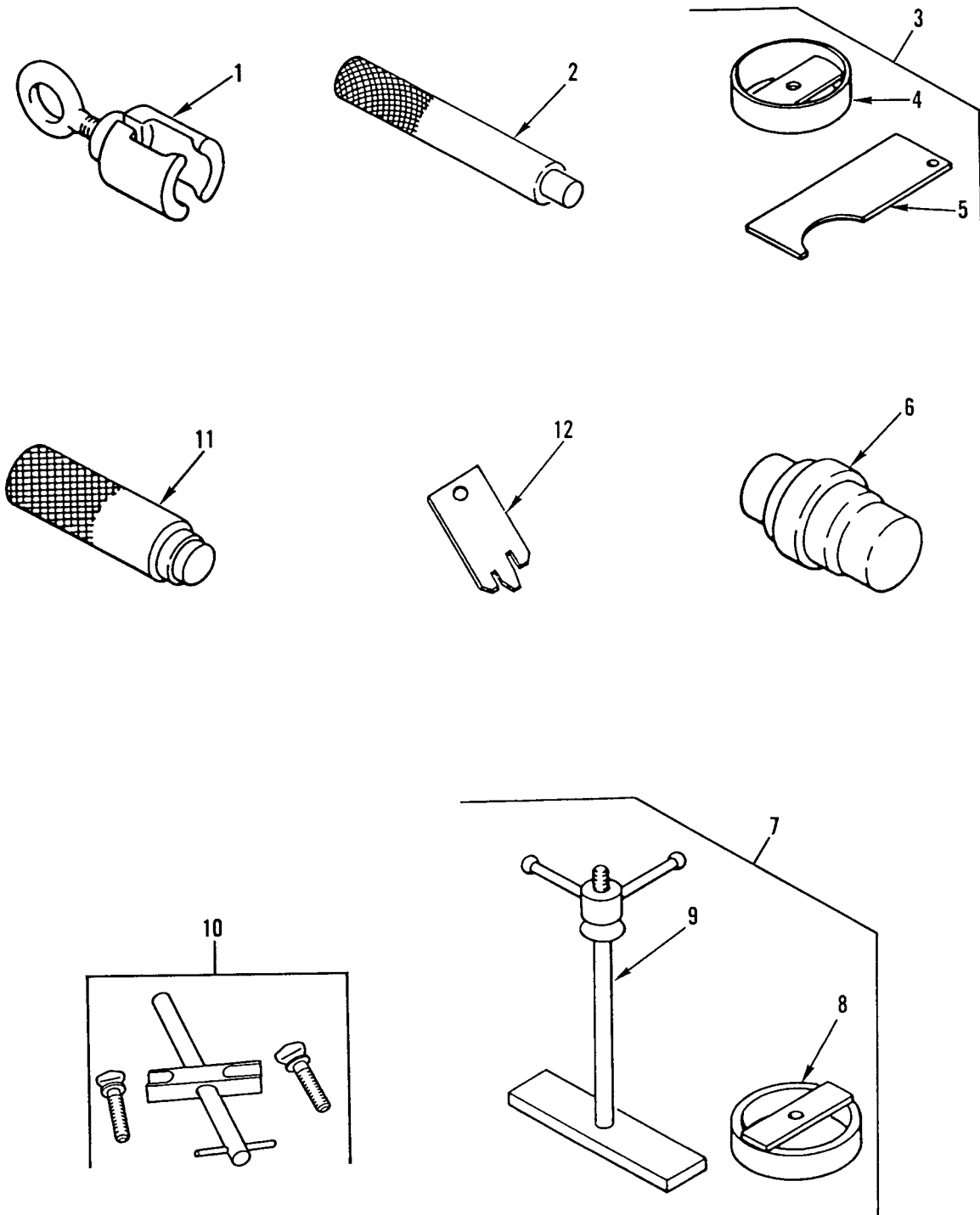

Figure 357. General Support Special Tools

(1)	(2)	(3)	(4)	(5)	(6)	(7)
ITEM	SMR			PART		
NO	CODE	NSN	CAGEC	NUMBER	DESCRIPTION AND USABLE ON CODES(UOC)	QTY
					GROUP 2604 SPECIAL TOOLS	
					FIG. 357 GENERAL SUPPORT SPECIAL TOOLS	
1	PEHZZ	5120011151157	33287	J-24196	.LIFTING BRACKET,MAI.....	
2	PEHZZ	5120006772259	33287	J8092	.HANDLE,DRIVER.....	
3	PEHZZ	5120010483124	33287	J24200	.INSTALLER AND STAKI.....	
4	PEHZZ	5120010483126	33287	J24200-2	..PILOT RING.....	
5	PEHZZ	5120013592757	33287	J24200-1	..INSTALLER,COLLECTOR.....	
					UOC:5A2,6A1,7E1	
6	PEHZZ	4910011583986	33287	J24201	.INSTALLER,BUSHING.....	
7	PEHZZ	5120010483129	33287	J24204	.COMPRESSOR,CLUTCH S.....	
8	PEHZZ	5120010483130	33287	J24204-1	..COMPRESSOR,CLUTCH S.....	
9	PEHZZ	5120010482158	33287	J24204-2	..BAR AND STUD ASSEMB.....	
10	PEHZZ	5120010482160	33287	J24219	.COMPRESSOR,SPRING.....	
11	PEHZZ	5120011159174	33287	J-24203	.INSERTER,BEARING AN.....	
12	PEHZZ	5220013376258	33287	J38689	.GAGE,PROFILE.....	

END OF FIGURE

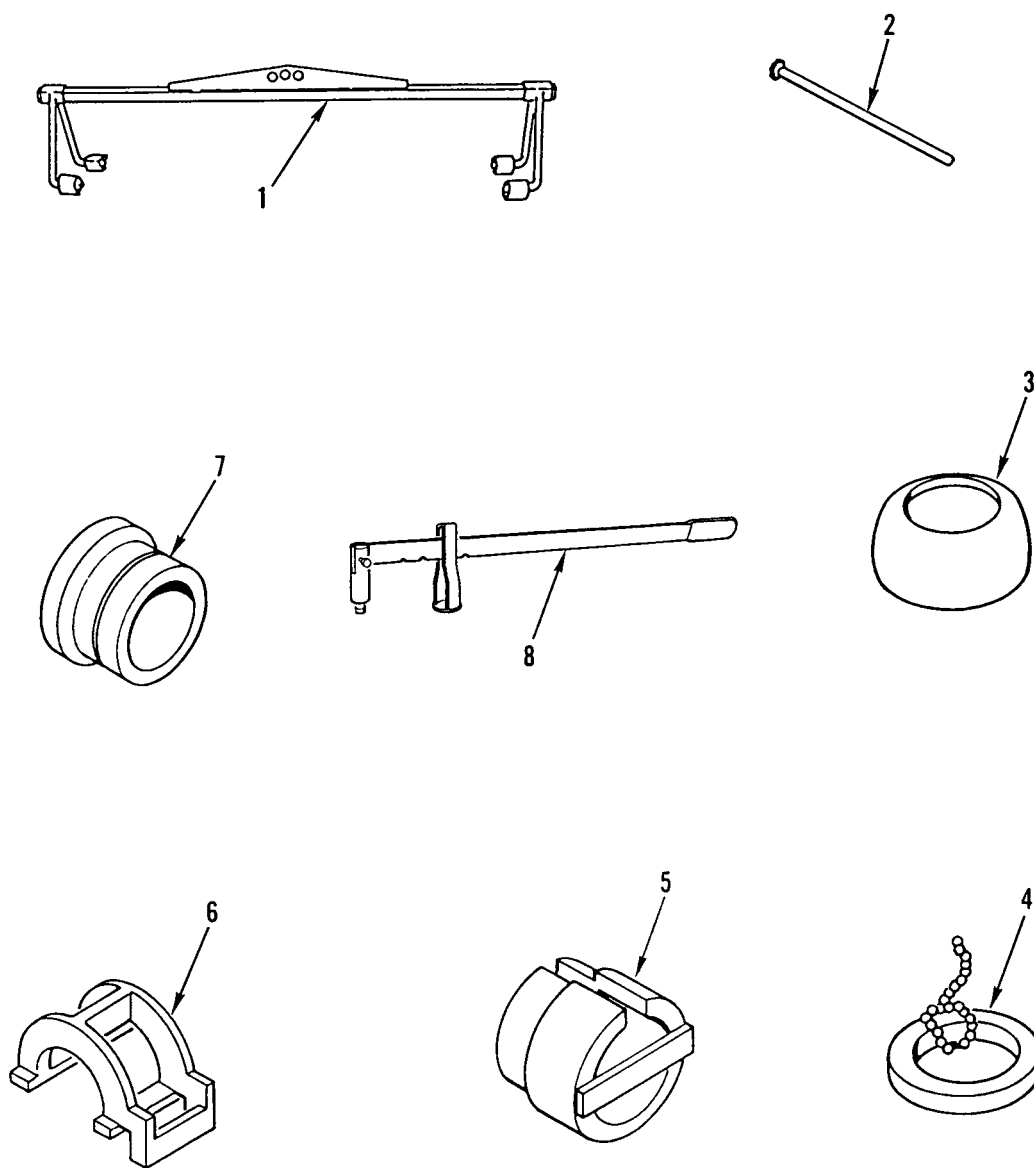

Figure 358. General Support Special Tools

(1)	(2)	(3)	(4)	(5)	(6)	(7)
ITEM	SMR			PART		
NO	CODE	NSN	CAGEC	NUMBER	DESCRIPTION AND USABLE ON CODES(UOC)	QTY

GROUP 2604 SPECIAL TOOLS  
 FIG. 358 GENERAL SUPPORT SPECIAL  
 TOOLS

1	PEHZZ	3940013538561	33287	J-39520	.SLING, BEAM TYPE.....	
2	PEHZZ	5220011583999	33287	J24208-13	.GAGE, SNAPRING.....	
3	PEHZZ	5120010482157	33287	J24216-01	.PROTECTOR, SEAL.....	
4	PEHZZ	5120011151158	33287	J-24218-2	.INSTALLER, SPRING, RO.....	
5	PEHZZ	5120011151156	33287	J-24221	.ALIGNMENT TOOL, CLUT.....	
6	PEHZZ	5120011151165	33287	J-24310	.HOLDING FIXTURE, TRA.....	
7	PEHZZ	5120010544054	33287	J24447	.INSERTER, BEARING AN.....	
8	PEHZZ	5120013221127	33287	J35580	.COMPRESSOR, VALVE SP.....	

END OF FIGURE

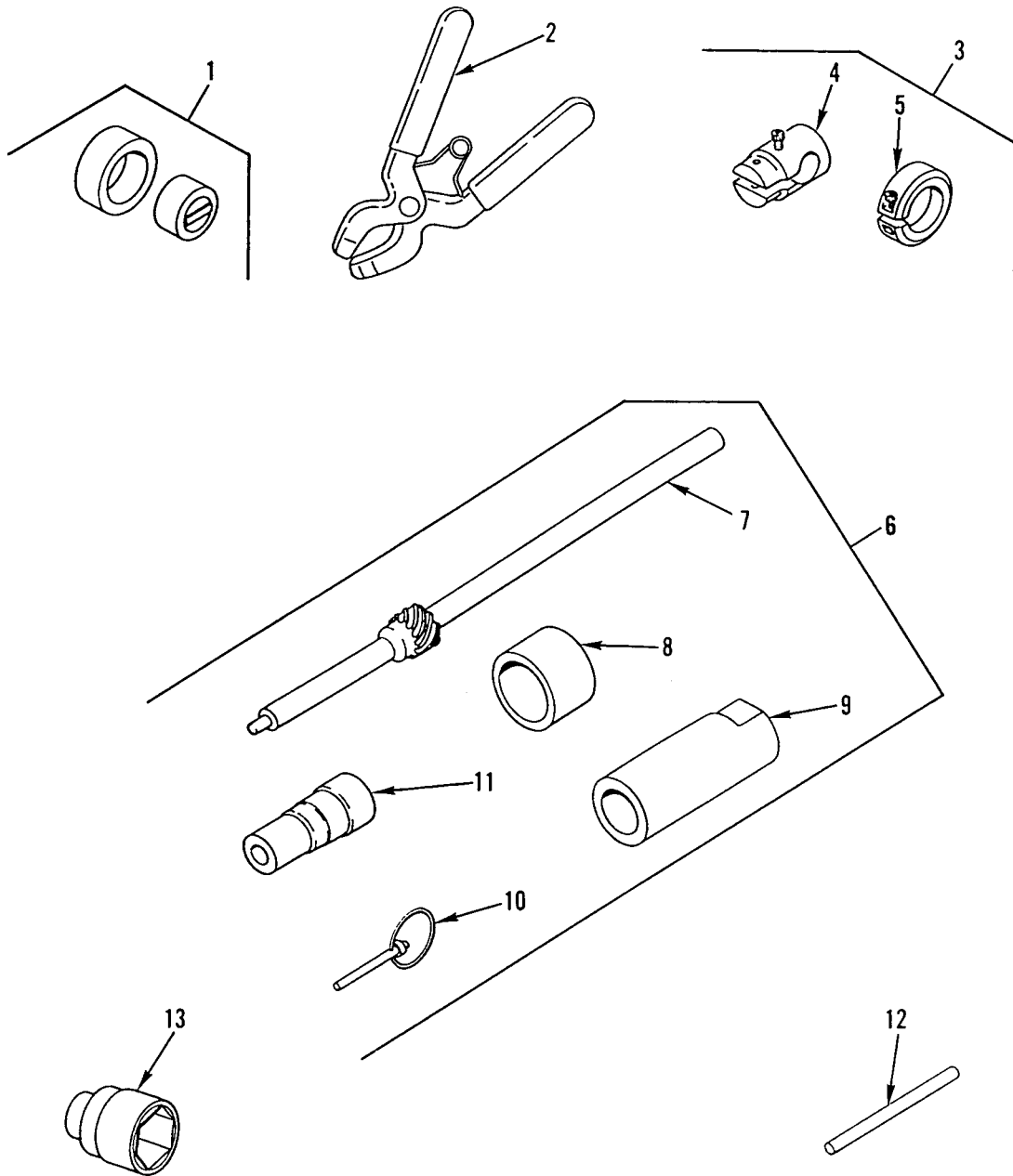

Figure 359. General Support Special Tools



(1)	(2)	(3)	(4)	(5)	(6)	(7)
ITEM	SMR			PART		
NO	CODE	NSN	CAGEC	NUMBER	DESCRIPTION AND USABLE ON CODES(UOC)	QTY
GROUP 2604 SPECIAL TOOLS						
FIG. 359 GENERAL SUPPORT SPECIAL TOOLS						
1	PEHZZ	4910011583969	33287	J26899	.FIXTURE,REMOVER POW.....	
2	PEHZZ	5120011422459	33287	J22405-02	.PLIERS,PISTON RING.....	
3	PEHHH	4910011583970	33287	J26997-A	.SWAGER,SUN GEAR AND.....	
4	PAHZZ	4910011714507	33287	J-26997-1	..STAKING TOOL.....	
5	PAHZZ	3040012035235	33287	J26997-2	..CLAMP,HUB.....	
6	PEHHH	5110011509755	33287	J 28489	.REAMER SET,HAND.....	
7	PEHZZ	5110011591807	33287	J28489-1	..SHAFT PILOT,SUNGEAR.....	
8	PEHZZ	5110011591808	33287	J28489-2	..REAMER SET,BUSHING.....	
9	PEHZZ	5110011591809	33287	J28489-3	..FIXTURE,SHAFT.....	
10	PEHZZ	5315011623638	33287	J28489-6	..PIN,LOCKING.....	
11	PEHZZ	5110011591810	33287	J28489-4	..BUSHING,PILOT BODY.....	
12	PEHZZ	4910011689543	33287	J28525-1	.SUPPORT,CENTER.....	
13	PEHZZ	5130002931374	45152	2BF878	.SOCKET,SOCKET WRENC.....	

END OF FIGURE



CROSS-REFERENCE INDEXES

NATIONAL STOCK NUMBER INDEX					
STOCK NUMBER	FIG.	ITEM	STOCK NUMBER	FIG.	ITEM
5330-00-001-1984	155	34	4730-00-044-4688	65	11
5305-00-004-3164	240	29	4730-00-044-4861	168	97
5310-00-004-5033	89	11		216	18
	89	23	5310-00-045-3296	51	34
	170	6		96	3
4730-00-005-4894	33	1		141	12
3120-00-005-5875	155	30		328	32
5325-00-006-0775	156	18	5310-00-045-3299	62	11
	157	5		96	5
5310-00-007-0260	160	63	2530-00-045-4059	0222	13B
2520-00-008-7306	157	12	5310-00-045-5207	98	4
2520-00-008-7361	154	20		98	12
5315-00-010-3389	198	5		98	18
4730-00-010-3875	179	12	4730-00-050-4203	247	3
	181	6		247	14
	182	6	4730-00-050-4208	177	10
	183	6		192	21
	184	6		194	20
4730-00-010-3885	7	10		195	16
	8	11	5305-00-050-4212	293	32
	29	16	5325-00-050-6271	228	33
4730-00-011-3176	202	12	2530-00-050-8330	260	12
	203	61	5305-00-050-9231	333	10
	204	29	5306-00-053-8378	152	18
	207	22	3110-00-055-2100	228	22
	208	53	5999-00-057-2929	109	14
4730-00-011-4627	328	42		113	29
5315-00-011-9120	0197	2		118	8
5305-00-012-3756	179	30		119	6
6240-00-013-1282	141	2A		119	13
5315-00-013-7214	226	7		333	14
5315-00-014-1240	155	14		0333	14
5310-00-014-5850	90	4	2920-00-058-6608	65	14
	101	19	2640-00-060-3550	221	5
	129	10	3110-00-066-8196	62	28
	267	47	5310-00-067-6356	3	7
	270	2		245	9
	131A	2		254	2
5310-00-020-4787	65	1		263	8
5306-00-021-2544	29	6		293	13
5305-00-021-3806	60	1	5305-00-068-0502	50	26
	295	5		65	57
5310-00-021-7109	63	7		83	10
4730-00-022-2499	328	3		85	1
5306-00-024-6580	154	29		90	16
5310-00-032-1814	62	3		99	11
5365-00-038-9592	160	62		141	22
	160	69		335	8
	160	74		335	11
	160	79		335	23

CROSS-REFERENCE INDEXES

NATIONAL STOCK NUMBER INDEX					
STOCK NUMBER	FIG.	ITEM	STOCK NUMBER	FIG.	ITEM
5305-00-068-0502	336	5	5305-00-071-2069	164	14
5305-00-068-0508	39	11		168	16
	99	6		168	73
	160	35		178	43
	222	43		232	44
	267	29		239	21
	293	4		240	14
	340	6		298	34
5305-00-068-0509	78	12		299	22
	85	6		323	14
	201	34		324	13
	202	10	5305-00-071-2070	43	14
	203	67		64	5
	204	27		232	16
	206	8		232	19
	309	22		241	20
	0200	21		243	5
5305-00-068-0510	212	35		278	18
	341	12		323	15
	0041	40		0046	20
	0290	5D	5305-00-071-2071	43	14
5305-00-068-0511	170	7		209	20
	207	25		230	5
	241	8		232	17
	242	7		237	13
	263	3		238	12
	271	13		240	15
	275	5		273	11
	276	1	5305-00-071-2072	44	6
	277	7		232	37
	278	2		240	36
	289	29		242	3
	289	35		295	10
	289	41	5305-00-071-2073	233	11
	325	21		240	37
	0290	5A		245	2
5306-00-068-0513	309	15	5305-00-071-2074	244	3
6240-00-069-2640	90	3		299	42
6240-00-069-2641	87	27	5305-00-071-2075	240	3
5305-00-071-1787	168	73		244	4
5305-00-071-2055	151	11	5305-00-071-2076	155	18
5305-00-071-2067	168	109		258	18
	271	16	5305-00-071-2081	270	17
	273	20	5305-00-071-2083	322	21
	290	13		323	19
	295	5		324	17
	322	17	5305-00-071-2507	222	9
5305-00-071-2069	46	5	5305-00-071-2509	77	13
	88	23		100	5
	101	9		129	8

CROSS-REFERENCE INDEXES

NATIONAL STOCK NUMBER INDEX					
STOCK NUMBER	FIG.	ITEM	STOCK NUMBER	FIG.	ITEM
5305-00-071-2509	325	15	5310-00-081-4219	280	4
5305-00-071-2510	267	41		290	12
5305-00-071-2511	200	21		290	17
	202	10		323	12
5305-00-071-2513	129	5		324	11
	154	19		325	9
	160	3		341	4
5305-00-071-2514	203	12		342	3
	292	27		342	8
5305-00-071-2515	154	18		0041	37
	154	40		0289	31A
5305-00-071-2517	267	46	3120-00-082-0403	65	35
7510-00-079-7604	BULK	40		65	63
5310-00-080-6004	16	13	5306-00-082-5161	213	3
	20	10		213	21
	60	7	5310-00-087-0306	208	37
	63	2	5306-00-087-0791	178	10
	77	18	5310-00-087-4652	16	18
	147	19		33	14
	201	17		83	2
	202	67		202	40
	203	2		202	45
	205	25		202	68
	241	5		205	27
	241	6		205	69
	263	4		205	70
	271	8		206	30
	275	2		207	7
	276	2		207	11
	277	6		207	24
	278	3		208	60
	289	30		208	62
	311	9		241	4
	326	10		242	6
	341	10		263	5
	0041	21		269	1
	0290	5B		273	15
5310-00-081-4219	34	4		275	1
	45	4		277	5
	201	55		278	5
	202	34		289	37
	203	74		289	39
	204	37		311	13
	205	11		325	24
	222	4		326	12
	241	14		0041	22
	274	3		0046	13
	275	7		0233	12
	276	4		0290	5C
	277	9	5310-00-088-1251	16	2

CROSS-REFERENCE INDEXES

STOCK NUMBER	NATIONAL STOCK NUMBER INDEX			
	FIG.	ITEM	STOCK NUMBER	FIG. ITEM
5310-00-088-1251	16	10	5310-00-088-1251	335 13
	33	21		336 2
	34	5		340 16
	42	3		0041 18
	44	4	4730-00-088-8666	199 19
	44	12	5305-00-088-9044	72 9
	48	4	2990-00-089-2079	43 3
	50	17	2940-00-089-2520	15 13
	51	8	5330-00-090-2128	203 21
	73	37		203 24
	77	2		204 56
	83	1		204 62
	84	2		205 20
	85	4		205 23
	87	23	4730-00-090-9252	305 18
	89	6	5315-00-094-3733	7 8
	89	16	5365-00-094-4271	25 7
	90	19	3110-00-100-0329	220 7
	97	1		220 15
	99	8		220 15
	100	3	3110-00-100-0333	168 12
	101	2	3110-00-100-0335	168 125
	101	14	3110-00-100-0336	216 6
	123	1		216 17
	136	5	3110-00-100-0337	218 7
	201	29	3110-00-100-0339	218 3
	202	3	3110-00-100-0380	185 48
	203	28	3110-00-100-0602	216 14
	204	3	3110-00-100-0607	186 68
	205	30	3110-00-100-0615	0185 68
	206	13	3110-00-100-0643	220 10
	214	9		220 19
	235	2	3110-00-100-0661	168 11
	236	2	3110-00-100-0670	168 124
	267	22	3110-00-100-0676	178 39
	267	26	3110-00-100-0683	218 10
	267	43	3110-00-100-0695	218 15
	268	26	3110-00-100-3630	189 3
	270	5	3110-00-100-3631	178 39
	272	9	3110-00-100-4218	217 7
289	3		219 5	
289	18		219 13	
290	10	3110-00-100-5938	215 3	
291	4	3110-00-100-6152	228 54	
308	5	3110-00-100-7340	179 29	
308	27	5940-00-107-1481	50 15	
309	6		66 4	
311	4		70 14	
333	3		73 22	
335	10		73 26	

CROSS-REFERENCE INDEXES

NATIONAL STOCK NUMBER INDEX					
STOCK NUMBER	FIG.	ITEM	STOCK NUMBER	FIG.	ITEM
5940-00-107-1481	74	3	3110-00-142-4390	190	11
	76	14	3110-00-144-9455	185	19
	78	7		189	10
	103	13	3110-00-144-9793	189	9
	108	6		0185	28
	113	20	2520-00-155-7142	147	16
	114	2	6240-00-155-7949	91	5
	115	10	5315-00-156-3104	168	74
	118	2	5975-00-156-3253	312	5
	118	11	5970-00-160-4001	61	23
	121	6		62	39
	122	26	5970-00-160-4066	61	7
	132	11		62	41
	133	2	2520-00-163-0713	156	12
	5330-00-107-3925	154	28		157
5315-00-108-1112	154	37	3110-00-163-9904	168	80
3120-00-111-3711	65	39	5331-00-166-1066	145	11
5330-00-111-3795	65	32	4820-00-166-4262	169	24
5342-00-112-0445	36	30	5310-00-166-8341	47	12
9390-00-112-8047	65	10		51	17
5910-00-112-8051	61	28	5331-00-166-8406	7	19
	62	48	5310-00-167-0721	214	15
5940-00-113-9820	72	10	5325-00-170-1693	168	13
5940-00-114-1300	61	17	4730-00-172-0028	57	15
2540-00-114-4180	307	2	4730-00-172-0031	178	4
5330-00-116-6807	179	10		178	25
2530-00-116-6809	179	28		193	8
5310-00-118-9086	179	6	4730-00-172-0034	257	13
3110-00-120-4464	347	5		258	8
5305-00-121-2420	303	12	5325-00-174-9332	333	7
	304	12	5325-00-174-9341	124	4
5310-00-121-2803	208	51		125	16
5306-00-121-8232	66	1		127	19
	0315	12		135	20
	0315	17		140	9
4730-00-130-4235	202	22	5305-00-177-5568	65	37
5310-00-133-1952	195	30	5306-00-182-9230	259	13
9905-00-134-3558	306	3	5325-00-184-9846	111	11
4720-00-134-4655	33	18	5310-00-186-0977	168	75
2530-00-137-9235	203	22	5310-00-187-2428	204	78
	204	57	5310-00-187-2429	59	1
	205	21	5315-00-187-9550	141	14
	309	4	3110-00-191-3923	187	6
4730-00-139-3815	298	16		188	6
5305-00-139-7071	257	22	4730-00-193-0875	6	8
5315-00-140-1938	0197	6	5310-00-193-9753	305	6
4820-00-142-3036	202	52	4730-00-196-0930	6	3
	207	16		199	34
	208	54	4730-00-200-0257	222	35
3110-00-142-4390	186	28	4730-00-202-6491	96	6

CROSS-REFERENCE INDEXES

NATIONAL STOCK NUMBER INDEX					
STOCK NUMBER	FIG.	ITEM	STOCK NUMBER	FIG.	ITEM
4730-00-202-6491	202	58	5305-00-225-3843	268	45
	205	52		270	7
4730-00-202-6666	294	27		308	3
4730-00-202-9539	168	41		308	29
5325-00-204-5061	195	2		309	8
5310-00-209-0786	216	25		311	1
5360-00-211-9547	158	8		311	11
	158	23		325	11
5310-00-212-0099	195	8		326	4
5120-00-215-8200	350	7		327	25
4730-00-221-2136	168	57		328	13
	178	38		330	10
4730-00-221-2138	168	92		331	3
4730-00-221-2139	168	23		0041	16
4730-00-221-2140	168	65		0273	3A
	322	24	5310-00-225-6993	43	11
323	20	46		8	
	324	18		60	17
4730-00-222-1839	204	39		64	4
	328	2		88	21
2530-00-225-0680	228	44		101	25
5305-00-225-3842	33	26		164	9
	264	9		230	6
	332	6		232	23
5305-00-225-3843	16	4		232	45
	44	10		233	13
	48	2		234	8
	51	12		237	11
	77	8		238	9
	81	5		239	18
	81	14		240	13
	83	5		240	25
	87	26		241	10
	88	1		242	9
	89	2		243	3
	89	14		244	8
	90	15		245	11
	100	7		257	19
	101	32		258	16
	123	4		261	13
	129	7		270	13
	136	1		271	12
	202	5		273	9
	203	25		273	17
	204	5		278	16
	205	33		290	20
	214	3		298	35
	235	5	5306-00-225-8492	45	5
	268	3	5306-00-225-8496	191	17
	268	22		212	18



## CROSS-REFERENCE INDEXES

NATIONAL STOCK NUMBER INDEX					
STOCK NUMBER	FIG.	ITEM	STOCK NUMBER	FIG.	ITEM
5306-00-225-8499	323	16	2640-00-250-2472	221	7
	324	14	4730-00-253-4413	168	64
5306-00-225-8503	241	17	5305-00-253-5627	322	10
5306-00-226-4825	154	39	4730-00-254-6211	165	6
	155	32	4730-00-254-6225	23	5
	210	8		39	2
	211	20		145	2
	211	20		169	17
	212	2		305	17
	215	11	4730-00-254-6228	39	5
	273	22	4730-00-254-6374	169	21
	274	2	3120-00-255-6042	194	5
	5306-00-226-4827	141	20		195
210		20	2590-00-264-8828	332	4
342		2	5310-00-266-0487	14	5
342		9	4730-00-266-0533	6	1
0041		39		39	9
5306-00-226-4829	222	3		165	3
5305-00-226-4831	222	20		169	15
	275	15		203	38
	276	3		305	16
	290	21	4730-00-266-0534	6	5
	325	26		23	3
5306-00-226-4833	45	3	4730-00-266-0541	178	68
	275	8		201	45
5306-00-226-4834	224	7		206	2
5306-00-226-4835	273	3		222	1
5306-00-226-4841	168	22	5305-00-269-2803	327	21
3110-00-227-2340	168	122	5305-00-269-3211	277	4
3110-00-227-3673	177	27		326	9
3110-00-227-3707	186	39		327	4
3110-00-227-3729	186	60	5305-00-269-3218	205	26
	0185	60		273	2
3110-00-227-4067	179	14	5305-00-269-3238	150	25
4820-00-229-9917	229	14	5310-00-269-4040	4	11
4730-00-230-1996	169	22		101	28
	308	24		167	6
5310-00-231-0280	229	27		192	38
5340-00-231-1964	14	11		206	26
5315-00-234-1624	205	59		232	25
5315-00-234-1626	0038	5		233	14
5315-00-234-1848	247	9		233	18
5365-00-236-6665	172	15		234	1
5330-00-237-6140	BULK	38		235	9
2640-00-240-2063	221	6		235	15
5310-00-241-6664	179	24		236	10
4730-00-241-7651	34	2		237	7
5310-00-243-9295	168	76		238	5
5330-00-246-6380	52	6		239	6
4730-00-249-3920	294	36		240	9

CROSS-REFERENCE INDEXES

STOCK NUMBER	NATIONAL STOCK NUMBER INDEX			
	FIG.	ITEM	STOCK NUMBER	FIG. ITEM
5310-00-269-4040	240	32	4730-00-279-0985	168 35
	244	7	5940-00-280-9807	102 2
	245	10	5306-00-281-5125	192 4
	246	2	1640-00-285-3705	BULK 35
	246	12	4730-00-287-1028	168 28
	248	10	4730-00-287-1614	50 9
	250	2		50 44
	251	3		305 8
	261	1	4730-00-289-0232	204 63
	262	14	4730-00-289-3141	15 6
	263	11	5305-00-292-4595	150 14
	279	5	5130-00-293-1374	359 13
	289	32	2520-00-294-6752	KIT
	293	21	5310-00-295-0404	304 16
	295	4	5315-00-297-2444	242 4
	0038	6	5330-00-297-7272	210 11
	0046	16		0211 22
	5310-00-269-6493	179	25	5315-00-298-1481 177 25
	5340-00-272-3560	191	24	178 29
	5310-00-274-4546	65	13	5310-00-298-2747 36 4
5305-00-275-8530	168	105	5930-00-307-8856 74 15	
5310-00-276-2698	183	14	4520-00-312-2017 328 24	
	184	21	5365-00-314-2896 179 10	
	186	35	5365-00-314-2897 179 10	
	0185	35	5365-00-314-2899 179 10	
	5305-00-276-5739	232	9	5310-00-317-0754 192 9
	239	3	5310-00-321-9974 181 12	
5325-00-276-6056	90	6	182 15	
5325-00-276-6091	90	6	183 12	
4730-00-277-3874	39	3	184 15	
	214	6	3120-00-322-6430 194 23	
4730-00-277-5683	331	8	5310-00-325-1900 203 5	
4730-00-277-9615	6	2	205 17	
	39	10	222 26	
	169	14	0292 11	
	199	20	5305-00-335-4067 65 50	
	202	63	5340-00-338-5611 18 9	
4730-00-278-2523	51	14	32 4	
	325	34	5930-00-345-5455 328 43	
	326	5	5310-00-347-0021 78 10	
	327	17	309 7	
4730-00-278-3167	6	9	5325-00-349-8518 152 1	
	206	20	5365-00-350-5442 168 48	
4730-00-278-3220	325	27	5330-00-350-9711 168 91	
4730-00-278-3745	297	8	5331-00-352-0327 340 7	
4730-00-278-4311	168	24	5365-00-352-9190 179 10	
4730-00-278-4822	201	19	5365-00-352-9191 179 10	
	206	3	3120-00-352-9192 179 10	
4730-00-278-8764	328	17	5365-00-352-9195 179 10	
4730-00-278-8829	328	18	5365-00-352-9198 179 10	

CROSS-REFERENCE INDEXES

NATIONAL STOCK NUMBER INDEX					
STOCK NUMBER	FIG.	ITEM	STOCK NUMBER	FIG.	ITEM
3120-00-352-9199	179	10	5340-00-413-0070	97	2
5365-00-352-9201	179	9		325	42
5365-00-352-9202	179	9	4730-00-415-3172	206	33
4730-00-355-1872	43	18	4730-00-419-3031	294	6
4730-00-359-4708	294	31	4710-00-420-8861	328	19
5310-00-364-6497	61	59	2540-00-420-8864	328	44
	65	68	5342-00-420-9813	0041	3
4730-00-371-3904	203	37	5970-00-421-1207	61	58
3010-00-374-4940	10	4	4720-00-421-1279	BULK	9
2520-00-374-4950	10	2	4720-00-421-1281	BULK	12
2520-00-377-4787	179	15	4720-00-421-1283	BULK	14
5935-00-378-1253	73	19	3110-00-425-1801	62	33
	104	11	4730-00-426-8180	201	23
	105	5		202	19
	111	6		202	49
	122	18		202	79
	125	6		203	71
	132	24		203	82
5305-00-390-0524	170	14		204	21
5331-00-395-5737	294	3		204	33
	294	5		205	56
	294	8		205	64
2520-00-395-7722	168	63		205	73
5310-00-397-4524	55	22		206	24
5940-00-399-6676	109	11		207	14
	113	10		207	19
	119	3		207	30
	119	22		208	58
	333	17	4820-00-426-8386	213	17
5365-00-400-3452	179	9	5360-00-427-0762	255	2
5306-00-400-5541	154	17	5365-00-427-2282	182	10
3110-00-400-8419	187	10		184	10
	188	10	5310-00-428-6461	62	54
5310-00-401-5175	177	26	5310-00-429-2686	62	5
4720-00-401-9299	BULK	19	5310-00-429-3127	61	8
5315-00-402-0421	150	32		62	36
5210-00-402-9619	345	1	5310-00-429-3135	61	51
4320-00-403-5223	150	20	5310-00-429-3156	61	6
5330-00-406-0664	61	49		61	62
2520-00-406-2303	150	31		62	6
5310-00-407-9566	141	19	5310-00-429-3453	61	43
	147	12		62	27
	210	9	2920-00-431-6584	61	53
	211	21	5342-00-431-7066	62	49
	212	3	5342-00-432-1557	43	5
	213	4	2940-00-432-1761	231	6
	323	11	5310-00-432-3959	61	41
	324	10		62	25
	0041	5	5305-00-432-4170	16	7
5360-00-410-3130	267	66	5325-00-432-7380	118	3

CROSS-REFERENCE INDEXES

NATIONAL STOCK NUMBER INDEX					
STOCK NUMBER	FIG.	ITEM	STOCK NUMBER	FIG.	ITEM
5325-00-432-7380	118	12	5310-00-508-5439	65	22
	119	4	4730-00-512-0037	168	29
	119	17	2520-00-512-0040	172	10
	221	9	5331-00-514-4804	68	5
5307-00-434-1783	182	17	5310-00-515-9627	179	31
	184	20	3110-00-516-5490	306	14
5305-00-435-0409	194	13	5310-00-517-6564	65	4
4820-00-436-3033	204	59	3020-00-517-7586	149	3
	0205	16A	5310-00-521-4534	53	18
3110-00-438-3561	57	5	5330-00-531-3197	214	17
5310-00-442-0908	312	22	5330-00-537-2388	151	3
5310-00-442-0966	62	53	5120-00-537-3375	345	8
	65	18	4720-00-541-4243	BULK	10
4720-00-443-4746	BULK	41	5305-00-543-4372	151	1
3110-00-448-7372	153	19		154	2
3110-00-449-2671	156	14		195	6
5305-00-450-0463	61	47	5310-00-543-4385	50	24
	62	30		169	19
5310-00-451-0631	61	39		222	73
	62	22	5310-00-543-5858	228	4
3110-00-451-1534	62	29	5310-00-550-1130	99	10
5305-00-451-1623	61	29		330	4
	62	46	5310-00-550-3503	90	13
5331-00-454-0370	172	3	5310-00-550-5054	33	22
5342-00-455-5899	332	2	3110-00-554-5403	298	19
5935-00-456-8384	121	3	2640-00-555-2823	221	4
5305-00-461-5860	65	43	2640-00-555-2824	221	4
5305-00-465-7854	208	38	3110-00-555-5238	150	33
5305-00-470-3321	78	4	5310-00-556-8420	87	7
2590-00-473-6331	342	5		267	37
	342	7	5310-00-557-5942	154	3
5940-00-476-6752	61	56	5305-00-557-6612	319	10
8105-00-477-3716	322	13	2520-00-557-6619	154	38
5310-00-478-0548	155	20	5310-00-558-7738	77	12
5365-00-480-6974	268	61		89	4
5310-00-482-1999	65	28	9905-00-565-6267	321	1
5306-00-483-8833	37	8	4730-00-568-2258	168	26
	202	46	5310-00-568-6077	154	32
	205	45	5975-00-570-9598	83	9
5310-00-484-8816	247	4		222	30
5305-00-486-5292	247	13	5342-00-572-8604	167	5
5310-00-490-6482	45	2	5310-00-576-5752	63	3
	325	10		268	34
4720-00-491-0102	BULK	7	5330-00-580-6567	181	10
5310-00-492-3144	256	33		183	7
5120-00-494-1836	356	1	5330-00-582-0456	150	2
5360-00-494-2165	186	32	5325-00-582-2641	150	27
	0185	32	5310-00-582-5965	61	3
5305-00-499-5044	149	1		61	5
5310-00-506-5139	178	45		65	38

CROSS-REFERENCE INDEXES

NATIONAL STOCK NUMBER INDEX						
STOCK NUMBER	FIG.	ITEM	STOCK NUMBER	FIG.	ITEM	
5310-00-582-5965	99	4	5340-00-616-4018	136	9	
	141	4		328	11	
	170	13	5315-00-616-5523	61	37	
	222	8		62	24	
	222	45	5305-00-616-6375	257	1	
	264	10		258	11	
	293	11	3110-00-618-0248	168	126	
	332	7	3110-00-618-0249	168	127	
	5310-00-582-6714	203	4	6685-00-618-1822	322	11
		205	18		323	22
222		25		324	20	
292		12	4730-00-618-5381	222	75	
5310-00-584-5272	154	8	3110-00-620-3818	160	14	
	155	16		160	17	
	155	19	5940-00-620-9780	103	26	
	168	108	5310-00-625-5756	60	4	
	295	6		222	44	
	322	18	4820-00-633-3523	202	51	
	323	5		205	53	
	324	4		207	23	
	5310-00-584-7796	257	2		208	65
		258	5	5331-00-633-6818	65	30
5310-00-584-7799	3	2	5331-00-633-6827	65	49	
	50	23	4820-00-637-2576	298	10	
	293	12		299	8	
5310-00-584-7888	322	5	5306-00-638-1936	10	6	
5310-00-584-7890	195	20	5310-00-638-2830	177	24	
2940-00-586-4792	186	64	4730-00-640-6330	145	10	
	0185	64	5330-00-641-1120	195	3	
4730-00-591-3405	50	16	5935-00-644-6750	91	10	
	50	35	2910-00-646-9727	0041	2	
	145	9		0041	24	
4730-00-595-1868	294	12	3120-00-661-9349	193	9	
5310-00-595-7237	64	9		194	10	
3120-00-596-7688	168	42		194	15	
5315-00-597-2723	179	21		195	11	
4730-00-602-3707	213	42		195	25	
4730-00-604-7953	7	15	5365-00-662-3829	328	35	
	10	12	5310-00-677-1637	78	1	
3110-00-606-6435	306	5		101	29	
4730-00-613-9339	204	41	5120-00-677-2259	357	2	
	206	21	5930-00-678-7768	328	33	
	209	17	6220-00-678-9046	89	8	
	214	1	4720-00-682-7920	BULK	20	
5310-00-616-1739	61	2	5310-00-685-3228	151	12	
	61	4	5310-00-687-7697	267	18	
5340-00-616-4018	16	16	5340-00-689-3828	327	26	
	89	7	5325-00-696-0331	225	6	
	89	17	2530-00-700-1705	177	22	
	97	7	2530-00-700-1709	177	23	

CROSS-REFERENCE INDEXES

NATIONAL STOCK NUMBER INDEX					
STOCK NUMBER	FIG.	ITEM	STOCK NUMBER	FIG.	ITEM
5305-00-701-7628	293	18	5305-00-724-7221	240	7
4730-00-701-9364	168	48		244	9
4730-00-702-6932	230	18	5305-00-724-7222	147	10
3120-00-702-9850	191	11		206	29
5360-00-706-7413	172	7		234	6
4940-00-711-1919	356	10		235	11
5120-00-711-1920	356	13		237	3
5325-00-715-7391	189	20		238	3
5365-00-717-6936	172	18		240	33
5310-00-720-8819	4	2		262	12
	38	2		322	2
	101	7	5305-00-724-7223	38	1
	182	11		101	11
	184	11		148	4
	192	39		233	1
	232	2		234	5
	233	3		235	17
	233	16		245	8
	234	2		246	7
	235	10		248	7
	235	13		251	4
	236	7	5305-00-724-7224	38	1
	237	2		101	12
	238	2		167	9
	239	5		232	3
	240	6		234	5
	244	6		236	12
	245	7		246	9
	246	1		246	17
	246	11		250	4
	251	2		261	6
	261	2		262	11
	262	9		289	29
	279	4		0290	4A
	293	20		0293	17A
	295	2	5305-00-724-7225	38	3
	0046	12		167	8
5342-00-721-0888	36	24		206	50
5307-00-721-4341	0041	6		234	10
5325-00-721-6476	57	6		246	16
5325-00-721-7680	268	15		262	10
5305-00-724-5903	65	33		0293	18
5305-00-724-7220	147	22	5305-00-724-7228	38	3
	167	4		167	8
	234	4		206	51
5305-00-724-7221	101	11		232	4
	147	4		233	2
	232	33		235	12
	238	14		246	18
	239	10		262	8

CROSS-REFERENCE INDEXES

NATIONAL STOCK NUMBER INDEX					
STOCK NUMBER	FIG.	ITEM	STOCK NUMBER	FIG.	ITEM
5305-00-724-7228	279	2	5310-00-763-8920	167	6
5305-00-724-7236	236	6		178	59
	279	2		196	3
5305-00-724-7247	179	20		322	16
5305-00-724-7254	263	1	5310-00-763-8921	293	15
5305-00-724-7264	167	1		298	20
5305-00-724-7266	233	15		322	4
5305-00-725-0135	168	109	5340-00-764-5231	83	12
5330-00-725-1511	168	121		325	29
5305-00-725-2317	147	18	5977-00-764-5530	61	54
	200	55	5340-00-764-7361	65	23
	201	18	2920-00-764-7365	65	8
	202	46	4730-00-765-9103	206	11
	203	3	5310-00-767-9425	60	2
	275	11		257	20
	311	8		258	10
	338	6		261	10
5305-00-727-6804	261	9	5310-00-768-0318	322	23
3010-00-730-6356	26	1		323	6
5305-00-732-0511	168	1		324	7
5310-00-732-0558	50	37	5325-00-768-8563	296	2
	89	10	5975-00-771-6634	103	20
	89	22	2540-00-772-2050	247	1
	147	28		247	12
	241	7	5935-00-773-1428	88	24
	341	11		123	3
	0041	35	5310-00-773-7618	37	10
5310-00-732-0560	322	28		43	2
5305-00-732-9207	0046	11		50	47
4730-00-735-0815	204	40		60	6
5330-00-735-4291	22	1		202	41
5930-00-736-3539	86	2		205	68
5310-00-737-5065	44	8		206	31
5310-00-737-5429	29	5		207	10
5340-00-738-7552	208	28		208	61
3110-00-752-7760	299	34		233	5
	300	15		283	4
4820-00-752-9040	51	7		284	6
2530-00-753-0709	214	16		325	22
5307-00-753-8668	305	12		327	5
5325-00-754-2187	124	14		327	13
3110-00-756-2022	228	21		0273	26
4730-00-757-2910	294	9	5310-00-775-5139	61	52
5977-00-758-9555	65	58		62	52
5310-00-761-6882	293	10		65	19
	297	2	2540-00-776-0103	247	2
5342-00-763-0482	36	35	5310-00-776-7670	150	13
1095-00-763-7348	332	3	4910-00-779-6832	354	4
5310-00-763-8913	295	9	5330-00-779-7760	195	4
5310-00-763-8920	148	8	5305-00-781-3930	50	49

CROSS-REFERENCE INDEXES

NATIONAL STOCK NUMBER INDEX					
STOCK NUMBER	FIG.	ITEM	STOCK NUMBER	FIG.	ITEM
5310-00-781-4762	274	5	5310-00-809-4058	83	6
5310-00-781-4787	61	68		84	1
5330-00-781-7774	154	5		85	5
5305-00-782-9489	293	8		87	24
	338	9		88	4
5315-00-784-0637	194	24		89	5
5120-00-785-1017	356	14		89	15
5305-00-787-2177	284	4		90	18
5340-00-787-8523	328	25		99	5
5940-00-788-1586	73	27		100	4
	74	13		101	3
	76	22		123	2
	79	4		129	3
	91	8		136	2
	102	3		154	16
	103	4		170	12
	104	1		199	22
	105	4		200	23
	108	5		201	28
	109	3		201	48
	111	5		202	2
	117	7		202	27
	124	3		203	13
	124	10		204	2
	125	5		205	31
	127	7		206	9
	130	2		214	8
	132	18		222	68
	135	7		235	3
	138	6		236	3
	144	3		256	34
	144	9		267	23
5305-00-791-9426	98	13		267	30
5330-00-792-7524	168	84		267	45
5305-00-802-2764	195	26B		268	21
	216	22		270	6
4730-00-803-5665	313	10		291	1
	314	24		292	26
5325-00-804-2025	208	26		308	28
5325-00-804-9740	28	2		309	23
5330-00-809-1052	296	15		311	3
	302	13		311	10
5310-00-809-3078	224	5		325	12
5310-00-809-3079	88	22		326	16
5310-00-809-4058	16	3		327	16
	42	2		328	12
	44	5		330	11
	50	4		331	4
	51	9		333	4
	77	6		340	5



CROSS-REFERENCE INDEXES

STOCK NUMBER	NATIONAL STOCK NUMBER INDEX				FIG.	ITEM
	FIG.	ITEM	STOCK NUMBER	FIG.		
5310-00-809-4058	0041	17	5310-00-823-8804	268	40	
	0078	14	2530-00-827-5934	214	16	
	0273	3B	3110-00-829-0575	215	5	
5310-00-809-4061	33	5	5310-00-832-9719	226	4	
	37	7	5342-00-833-1236	34	16	
	269	5	5935-00-833-8561	109	13	
	284	3		113	8	
	0041	34		119	2	
5310-00-809-4085	16	11		119	23	
	209	19		333	8	
5310-00-809-5997	183	8		0333	15	
	185	6	5970-00-833-8562	109	12	
	189	22		113	9	
	190	23		333	16	
	204	79	5310-00-833-8567	109	15	
5310-00-809-5998	0185	57		113	28	
	147	8		118	9	
	147	33		119	5	
	148	1		119	14	
	290	19		0333	13	
	323	7	5310-00-834-8734	28	15	
	324	8		168	89	
5310-00-809-8533	178	53	5310-00-835-2037	60	3	
5310-00-809-8540	227	3		169	18	
	232	5		222	73A	
	262	2	6240-00-836-2079	90	10	
	306	18	5331-00-838-6729	65	21	
5360-00-811-1609	229	12	4730-00-840-7236	147	23	
5306-00-811-5685	172	16		164	1	
5306-00-816-2441	202	44	5340-00-841-9141	8	2	
	205	66	5310-00-842-1190	178	21	
	207	9		178	55	
	208	64		199	16	
	205	52	3110-00-842-5207	168	8	
4730-00-817-6578	222	13C	5940-00-842-5353	71	31	
4730-00-819-3737	299	14		72	7	
6220-00-819-7028	89	8A		74	12	
5310-00-820-6653	147	21		76	21	
	148	6		103	24	
	322	3		107	10	
3110-00-820-8571	152	22		109	4	
	153	23		111	10	
	157	8		112	9	
5305-00-821-3869	206	44		113	14	
	233	4		113	14	
	241	19		115	9	
	271	9		121	7	
	293	9		122	5	
	338	1		133	8	
4730-00-822-5609	0032	18		137	10	

CROSS-REFERENCE INDEXES

NATIONAL STOCK NUMBER INDEX					
STOCK NUMBER	FIG.	ITEM	STOCK NUMBER	FIG.	ITEM
5940-00-842-5353	138	17	5305-00-905-2700	232	40
	144	4	4730-00-908-3194	170	11
	144	10		230	2
3110-00-844-0992	179	11		317	2
5315-00-844-6796	160	39		327	10
5935-00-846-3884	124	7		328	5
5305-00-846-5703	241	21		329	3
	275	4	4730-00-908-6292	53	1
4720-00-848-1038	BULK	31	4730-00-909-8627	53	5
5315-00-849-9854	252	19	5310-00-913-3366	201	54
	255	13		202	33
5310-00-851-2674	100	13		203	73
	141	13		204	36
5310-00-851-2682	276	6		205	10
5330-00-852-5693	178	12		222	5
5310-00-852-8593	0315	20		268	59
5305-00-857-6886	16	14		274	7
3110-00-869-4184	153	32		276	8
5325-00-869-5055	179	27		289	31
5310-00-877-5796	36	39		290	11
5310-00-877-5798	208	7		290	16
5340-00-878-5257	325	31		341	5
	326	3		342	4
	328	9		342	10
5305-00-880-6539	179	26	2520-00-914-4680	154	6
5310-00-880-7744	323	10	5310-00-915-4891	248	2
	324	9		0038	7
	0041	38	5310-00-915-8460	61	11
2520-00-887-5522	10	5	2520-00-916-3688	150	3
6240-00-889-1799	88	13	3110-00-916-4286	150	22
5310-00-889-2528	309	18		150	23
5305-00-889-3000	35	9	5331-00-916-6639	340	2
	35	17		341	1
4730-00-890-2389	39	6	3110-00-916-9273	150	11
	201	57	5330-00-917-3638	296	17
	202	36	2520-00-917-7434	181	13
5310-00-891-3404	0041	4		182	16
4820-00-893-3216	213	16		183	13
5305-00-897-6178	227	4		184	16
4730-00-898-3878	6	10	5365-00-917-7576	179	10
5305-00-899-2049	228	43	5340-00-919-2876	7	11
4730-00-900-3296	50	10	2520-00-919-7240	154	4
	50	43	5305-00-922-7994	254	4
	200	53	3110-00-923-1246	306	7
5305-00-900-8276	147	11	6240-00-924-7526	88	9
9905-00-901-2942	322	9	5305-00-925-7853	4	8
4730-00-902-8991	203	6		238	8
5305-00-902-9340	295	3		0293	22A
5305-00-902-9356	305	14	5306-00-926-5632	154	23
5305-00-903-7767	226	1	5310-00-926-5871	227	5

CROSS-REFERENCE INDEXES

NATIONAL STOCK NUMBER INDEX					
STOCK NUMBER	FIG.	ITEM	STOCK NUMBER	FIG.	ITEM
5310-00-926-5916	204	77	3110-00-949-1438	168	59
3110-00-927-4159	186	59	5310-00-949-9296	179	19
5331-00-929-8171	230	9	3110-00-950-9700	186	19
	230	13		190	12
	230	15		220	2
	303	15	4730-00-952-6531	292	28
5330-00-930-3254	36	18	5940-00-956-3517	73	23
5310-00-930-8214	273	5		73	30
5342-00-931-4527	208	12		74	4
3010-00-932-4813	229	37		76	16
5310-00-933-0993	9	12		79	3
5310-00-933-8118	91	13		102	5
	328	28		103	2
5310-00-934-9751	61	60		104	4
5310-00-934-9757	98	24		109	8
5310-00-934-9758	129	9		111	12
5310-00-934-9762	328	26		124	8
5310-00-934-9764	96	2		125	9
5310-00-934-9766	98	2		127	5
	98	10		132	12
	98	20		135	4
5310-00-935-9021	289	32		138	4
5310-00-939-1060	178	22		144	5
	199	17		144	11
5305-00-939-9204	322	6		327	8
5305-00-940-8068	232	8	5305-00-957-2395	232	31
	239	14	5305-00-958-5245	162	8
	246	6	5355-00-958-9982	307	18
5305-00-941-3580	4	4		313	8
	4	5		314	21
3110-00-941-3830	150	9	5310-00-959-4679	208	3
5305-00-943-2092	4	9	5305-00-964-0512	232	6
	0293	18A	5305-00-964-0589	154	9
5305-00-943-2094	4	1		155	17
	261	4	3110-00-969-7315	179	7
6240-00-944-1264	134	2		0185	59
	314	3	5310-00-974-6623	89	19
5975-00-944-1499	83	8		191	18
	113	35		191	28
	133	7		215	10
	127A	12		224	6
6240-00-946-9654	74	9	5120-00-977-5578	343	5
	76	19	5120-00-977-5579	343	2
5305-00-947-4350	227	4	5305-00-978-9367	232	32
5305-00-947-4353	245	6	5360-00-979-4810	252	22
5305-00-947-4354	254	3	2530-00-980-2384	208	6
4730-00-947-6104	168	34	3110-00-980-5621	189	7
6220-00-947-7535	0333	2		0185	39
5305-00-948-0677	3	1	5310-00-982-4912	168	85
	263	10		172	5

CROSS-REFERENCE INDEXES

NATIONAL STOCK NUMBER INDEX					
STOCK NUMBER	FIG.	ITEM	STOCK NUMBER	FIG.	ITEM
5310-00-982-5003	35	3	5315-01-006-9626	160	56
	35	15	4820-01-006-9627	160	58
5305-00-983-8075	178	63	4820-01-006-9628	160	59
5310-00-984-3806	241	13	4730-01-006-9629	160	20
	270	14		160	25
	273	4		160	30
	275	18		160	41
	277	10	2520-01-007-0349	160	45
	325	20		160	80
5305-00-984-6189	96	4	4820-01-007-0350	160	19
5305-00-984-6191	65	61		160	24
5305-00-984-6192	61	50		160	29
5305-00-984-6193	266	6		160	40
5305-00-984-6197	77	10	5315-01-007-0356	160	8
5305-00-984-6203	328	38	4730-01-007-0802	155	31
5305-00-984-6212	199	41	4820-01-007-0809	160	47
	270	8		160	82
	313	7	4820-01-007-0962	160	68
5305-00-984-6214	129	14		160	73
5305-00-984-6215	191	25		160	78
5310-00-984-7042	269	4	4720-01-009-9058	BULK	28
5305-00-988-1723	141	3	3110-01-010-9779	160	9
5305-00-988-1727	267	74		160	11
5305-00-988-1728	267	77		160	12
5305-00-990-0695	323	4		160	13
	324	3		160	15
5305-00-990-8382	232	8	4730-01-011-7736	32	21
5305-00-990-8400	232	10	4720-01-014-4915	BULK	29
	240	5	5977-01-014-7438	62	15
5305-00-993-1848	61	69	5305-01-016-4344	200	11
	63	1	3110-01-021-1919	185	10
	73	38	5340-01-022-7474	322	7
5310-00-995-9679	57	2	2910-01-022-8183	40	2
5930-00-997-1529	328	36	2530-01-023-5676	193	11
2590-00-997-1530	328	39	2530-01-023-7015	193	12
5325-00-998-3351	267	86	5310-01-023-8927	61	67
4320-00-999-3637	150	26	5310-01-024-3109	62	2
3020-00-999-3711	150	28	5360-01-024-7898	193	15
5330-00-999-3752	155	22	5315-01-025-2847	193	13
5330-00-999-3754	162	10	5320-01-032-1043	35	11
5330-00-999-3760	150	1		91	11
5325-00-999-3770	155	23	3110-01-033-1220	186	55
	155	25	5330-01-033-2697	168	4
4720-01-003-6706	BULK	30	4820-01-034-1287	KIT	
5315-01-004-4835	160	23	3110-01-034-7824	186	54
	160	28	5935-01-035-5139	137	6
	160	33	4030-01-035-7875	293	5
	160	44	5360-01-035-9396	155	3
5360-01-004-4864	160	22	5330-01-037-4129	36	26
4820-01-006-8458	160	50	3110-01-038-5721	27	8

CROSS-REFERENCE INDEXES

NATIONAL STOCK NUMBER INDEX					
STOCK NUMBER	FIG.	ITEM	STOCK NUMBER	FIG.	ITEM
5340-01-038-9481	97	15	4730-01-048-5260	292	18B
2520-01-040-3541	KIT			292	21B
2520-01-041-0895	172	1		292	23B
2530-01-041-1215	172	13		292	32B
2520-01-041-3542	168	81		292	33B
5305-01-043-5701	152	19		0292	29B
5365-01-043-7954	306	16	4730-01-048-5261	201	4
4730-01-043-9027	168	67		201	36
5310-01-044-0774	306	24		201	42
3120-01-044-0835	306	19		201	53
5365-01-044-3511	306	8		202	14
5330-01-044-6592	306	23		202	32
2920-01-047-2824	93	2		203	60
5120-01-048-2156	353	2		204	76
5120-01-048-2157	358	3		204	84
5120-01-048-2158	357	9		205	5
5120-01-048-2159	353	4		205	13
5120-01-048-2160	357	10	5330-01-048-6240	178	48
5120-01-048-3124	357	3	4730-01-048-6358	50	7
5120-01-048-3126	357	4		50	20
5120-01-048-3129	357	7		50	31
5120-01-048-3130	357	8		50	41
4730-01-048-5260	199	10		169	3
	199	14		169	8
	199	29		169	12
	200	6		199	5
	200	40		199	37
	200	44		200	16
	200	51		200	28
	201	8		200	32
	201	13		202	61
	202	55		203	16
	203	31		203	42
	203	35		307	16
	203	55		307	23
	203	65		308	8
	204	14		308	17
	204	25		308	22
	204	67	4730-01-048-6968	50	6
	204	71		50	19
	205	8		50	30
	205	41		50	40
	205	50		169	4
	206	6		169	9
	206	36		169	13
	214	11		199	4
	292	2B		199	38
	292	8B		200	15
	292	13B		200	27
	292	16		200	31

CROSS-REFERENCE INDEXES

NATIONAL STOCK NUMBER INDEX						
STOCK NUMBER	FIG.	ITEM	STOCK NUMBER	FIG.	ITEM	
4730-01-048-6968	202	60	4730-01-048-7874	204	82	
	203	15		205	3	
	203	41		205	15	
	307	17	5330-01-049-0547	154	41	
	307	24	5330-01-049-0552	155	7	
	308	9	5331-01-049-1292	299	17	
	308	16	4730-01-049-1559	201	3	
	308	21		201	37	
	4730-01-048-7873	199	11		201	41
		199	13		201	52
199		30		202	15	
200		5		202	31	
200		39		203	59	
200		45		204	75	
200		50		204	83	
201		7		205	4	
201		12		205	14	
202		54	5305-01-049-1617	289	13	
203		32	6210-01-049-8305	91	7	
203		36	5330-01-050-8134	147	15	
203		54	2520-01-051-6670	151	6	
203		66	2520-01-051-6676	153	43	
204		13	2520-01-051-6687	154	42	
204		26	2520-01-051-9424	153	14	
204		68	2520-01-051-9426	158	4	
204		70		158	17	
205		7	4820-01-051-9841	161	1	
205		40	2520-01-051-9848	KIT		
205		49	3020-01-052-1475	155	27	
206		5	2520-01-052-1476	153	5	
206		37	2520-01-052-1478	158	4	
214		13		158	17	
292		2A	3020-01-052-1483	153	18	
292		8A	5306-01-052-2402	152	25	
292		13A	2520-01-052-3557	156	11	
292		15		157	4	
292		18A	2520-01-052-3559	159	1	
292		21A	2520-01-052-3898	150	16	
292	23A	3020-01-052-6835	153	3		
292	29A	3110-01-052-7157	150	19		
292	32A	3110-01-053-1709	153	9		
292	33A	5330-01-053-1768	150	17		
4730-01-048-7874	201	2	3120-01-053-1819	153	4	
	201	38	2520-01-053-5589	178	64	
	201	40	2520-01-053-6440	159	1	
	201	51	4730-01-053-7984	294	2	
	202	16	5120-01-054-4042	351	3	
	202	30	5120-01-054-4048	348	3	
	203	58	5120-01-054-4054	358	7	
	204	74	5365-01-054-5056	178	26	

CROSS-REFERENCE INDEXES

NATIONAL STOCK NUMBER INDEX					
STOCK NUMBER	FIG.	ITEM	STOCK NUMBER	FIG.	ITEM
5365-01-054-5056	178	34	4730-01-056-4990	205	51
5365-01-054-5057	178	26		206	7
	178	34		206	35
5365-01-054-5068	178	26		214	12
	178	34		292	2C
5365-01-054-6147	178	47		292	8C
5305-01-054-7305	319	8		292	13C
3120-01-054-8445	178	15		292	17
4730-01-055-4013	50	29		292	18C
4730-01-055-4017	50	5		292	21C
	169	6		292	23C
	203	40		292	29C
	307	21		292	32C
	308	20		292	33C
5365-01-055-4410	KIT		5310-01-057-0822	168	66
5315-01-055-4411	151	5	3120-01-057-2865	155	11
5310-01-055-4420	15	3	5305-01-057-4265	154	15
4330-01-055-7653	208	17	4730-01-057-7109	50	8
2520-01-055-8337	158	3		50	21
	158	18		50	32
	159	2		50	42
3110-01-056-0031	155	24		169	2
3120-01-056-0035	KIT			169	7
5340-01-056-0037	150	24		169	11
5365-01-056-1110	KIT			199	6
	KIT			199	36
3120-01-056-2112	153	2		200	17
5320-01-056-2973	225	1		200	29
	272	13		200	33
3110-01-056-3150	KIT			202	62
4730-01-056-4990	199	9		203	17
	199	15		203	43
	199	28		307	15
	200	7		307	22
	200	41		308	7
	200	43		308	18
	200	52		308	23
	201	9	5330-01-058-0281	53	12
	201	14	5310-01-058-4589	193	2
	202	56	5360-01-058-8253	193	16
	203	30	5365-01-059-0126	193	3
	203	34	5310-01-059-3609	196	2
	203	56	2530-01-061-1351	86	1
	203	64	5310-01-061-3321	172	17
	204	15	5310-01-061-4476	178	9
	204	24	5310-01-061-5302	178	2
	204	66		178	8
	204	72		178	36
	205	9	2530-01-061-6384	292	22
	205	42	5306-01-061-7416	168	93

## CROSS-REFERENCE INDEXES

STOCK NUMBER	NATIONAL STOCK NUMBER INDEX				FIG.	ITEM
	FIG.	ITEM	STOCK NUMBER	FIG.		
5310-01-061-7452	168	94	5310-01-077-9437	61	18	
5305-01-061-8665	178	11		62	18	
5305-01-062-1374	195	9	5310-01-077-9648	65	67	
4730-01-062-2570	199	8	5305-01-077-9659	61	42	
	200	4		62	26	
5305-01-065-5905	178	40	5306-01-078-2719	62	44	
4730-01-065-7552	168	32	5330-01-078-2825	62	19	
5935-01-065-7983	102	11	5330-01-078-2826	62	14	
	105	10	5310-01-078-6442	172	6	
	111	15	4730-01-079-3275	201	50	
	124	2		202	29	
	132	23	2910-01-079-3494	32	12	
5935-01-065-7984	73	35	4820-01-079-4634	160	76	
	74	14	5330-01-079-6372	65	40	
	76	23	5340-01-079-6715	43	1	
	102	40	3120-01-079-6764	260	20	
	103	28	3120-01-079-6765	260	22	
	108	4	3120-01-079-6766	260	18	
	130	3	5310-01-079-7154	65	62	
	138	12	5330-01-079-9963	210	16	
	144	2	5305-01-080-4755	65	73	
	133A	35	2530-01-080-7413	261	3	
4730-01-066-0129	298	11	4820-01-080-7439	213	19	
	299	31	5310-01-081-0785	260	17	
4820-01-066-9077	57	7	5310-01-081-0799	102	18	
4820-01-068-3477	205	44		122	14	
5310-01-068-8446	168	21	5315-01-081-2925	168	52	
	178	70	2530-01-081-3213	213	37	
5330-01-068-8484	302	4	5365-01-081-3424	168	71	
4730-01-071-5740	0041	10	5365-01-081-4915	168	7	
4730-01-071-8262	162	9		168	50	
5365-01-072-3114	155	15	5365-01-081-5323	168	17	
5325-01-072-9336	26	7	2530-01-081-5874	172	4	
5360-01-073-7831	160	46	2520-01-081-5875	172	14	
	160	81	5310-01-081-5921	172	2	
5360-01-073-7833	160	54	5360-01-081-8276	213	18	
5360-01-073-7835	160	31	2520-01-081-9043	KIT		
3110-01-074-0291	178	32	2520-01-081-9230	158	9	
5315-01-074-4960	240	19		158	22	
5360-01-074-8302	152	17	6685-01-081-9721	98	9	
5306-01-075-8519	191	29		98	17	
	222	6A	5365-01-081-9747	168	18	
	290	3	5365-01-081-9748	168	19	
	0289	31C	3120-01-082-0203	259	21	
2540-01-076-9286	326	8		260	30	
2920-01-076-9812	65	59	2520-01-082-0612	154	14	
2920-01-077-0911	65	64	2530-01-082-0638	172	12	
2930-01-077-1654	328	37	5330-01-082-1818	174	6	
5310-01-077-6817	0041	8		175	6	
5305-01-077-9436	62	43	2815-01-082-2134	10	13	



CROSS-REFERENCE INDEXES

NATIONAL STOCK NUMBER INDEX					
STOCK NUMBER	FIG.	ITEM	STOCK NUMBER	FIG.	ITEM
4730-01-082-3177	260	23	3120-01-083-1537	153	40
3110-01-082-3719	156	13	3120-01-083-1539	153	42
5330-01-082-5974	260	21	5325-01-083-3084	153	12
2920-01-082-6458	61	40		153	36
	62	23	5325-01-083-3085	156	16
2920-01-082-6731	65	74		157	1
5315-01-082-6938	177	15	5315-01-083-6351	161	2
3120-01-082-6996	61	65	5340-01-083-6420	208	21
	62	57	5325-01-083-6667	158	1
2920-01-082-7179	62	45		158	5
5310-01-082-8278	178	30		158	20
2520-01-082-8486	160	36	4820-01-083-6785	161	3
5995-01-082-8605	62	47	4820-01-083-6788	208	19
3110-01-082-8752	0185	55	5340-01-083-6884	161	4
4730-01-082-8799	201	21	4820-01-083-7989	152	3
2520-01-082-9177	155	4	4820-01-083-8022	152	5
4820-01-082-9178	152	10	2530-01-083-8102	208	20
4820-01-082-9179	152	8	5310-01-083-9509	186	71
4820-01-082-9180	152	16		187	4
4820-01-082-9181	152	12		188	4
3120-01-082-9417	62	38		0185	71
3120-01-082-9418	62	40	5365-01-083-9531	186	61
3120-01-082-9419	61	63		0185	61
	62	35	5365-01-083-9532	186	61
4820-01-082-9452	152	15		0185	61
5310-01-083-0104	183	17	5365-01-083-9533	186	61
	184	18		0185	61
	185	34	5360-01-083-9766	208	22
	186	26	5331-01-084-1087	194	11
	186	34		195	26
	186	57	5310-01-084-1768	154	44
	189	18	5310-01-084-1769	160	87
	190	9	5340-01-084-1784	155	2
	190	20	5360-01-084-2394	152	4
5360-01-083-0561	156	9	6105-01-084-3049	65	42
	157	16	3110-01-084-4418	152	23
3040-01-083-0922	155	8		157	9
2530-01-083-1055	219	7	5342-01-084-4459	349	4
5315-01-083-1423	160	2	3120-01-084-4607	153	11
5315-01-083-1425	160	86	5365-01-084-5258	155	5
5360-01-083-1426	160	88		158	15
5360-01-083-1427	160	37		158	25
5315-01-083-1428	160	16	5325-01-084-5351	156	4
5360-01-083-1432	160	60	5325-01-084-5352	152	6
5360-01-083-1433	160	57	5325-01-084-5353	152	11
5360-01-083-1434	156	10	5306-01-084-5390	168	87
	157	17		178	17
5325-01-083-1532	158	5	3120-01-084-6035	153	16
5325-01-083-1533	158	5	5305-01-084-6065	208	49
5325-01-083-1534	158	5	4820-01-084-9597	160	65

## CROSS-REFERENCE INDEXES

STOCK NUMBER	NATIONAL STOCK NUMBER INDEX				FIG.	ITEM
	FIG.	ITEM	STOCK NUMBER	FIG.		
4820-01-084-9614	160	38	5330-01-088-5980	151	9	
	160	55	5330-01-088-5981	154	30	
5360-01-084-9615	160	51	5315-01-088-6591	160	61	
4820-01-084-9616	160	53	4730-01-088-7498	222	27	
4820-01-084-9619	160	71	4730-01-088-7502	50	39	
4820-01-084-9621	160	64	5360-01-089-1367	28	5	
3020-01-084-9741	153	10	2520-01-089-5687	152	13	
5920-01-085-0825	72	14	5310-01-089-7474	154	22	
	81	6	5360-01-089-7478	160	84	
	81	15	2520-01-089-8469	151	2	
4820-01-085-1595	160	70	5360-01-089-9103	28	4	
2520-01-085-1855	153	39	2520-01-090-1409	149	2	
5331-01-085-3105	28	10	5315-01-091-0784	153	15	
3110-01-085-3329	153	22	5330-01-091-1107	KIT		
5310-01-085-4523	208	25	4730-01-091-2809	201	39	
2510-01-085-6135	KIT			203	57	
4330-01-085-6291	297	9	4730-01-091-8032	204	73	
5365-01-085-7814	154	27		205	12	
5331-01-086-1013	28	9	4730-01-091-9212	199	3	
5360-01-086-1419	168	58		200	26	
4730-01-086-2864	204	65		202	59	
	292	33		203	14	
3020-01-086-2986	153	21	4730-01-092-6587	178	50	
2520-01-086-3982	158	12	3020-01-093-1684	153	8	
2520-01-086-4003	156	17	6240-01-093-2131	91	3	
4730-01-086-4064	33	10	6635-01-093-3710	345	6	
	169	10	2520-01-093-3784	156	19	
	199	35	5365-01-093-7765	160	52	
	308	15	4730-01-094-0941	222	10	
2520-01-086-4280	153	20	5360-01-094-2428	35	14	
5310-01-086-4669	152	2	5315-01-094-4741	153	29	
5310-01-086-6100	152	7	3120-01-094-7897	153	30	
5330-01-086-6196	28	11	2530-01-095-0932	KIT		
5325-01-086-7270	155	1	2520-01-095-1909	154	31	
3010-01-086-7713	158	7	5330-01-095-1933	172	9	
	158	21	4730-01-095-2034	202	81	
5310-01-086-7726	102	19		203	76	
	122	13		205	46	
5307-01-086-7923	178	24	6220-01-095-2616	88	11	
4720-01-086-8657	294	1	2520-01-095-3093	153	24	
5307-01-086-9933	178	7	2520-01-095-3094	153	34	
5330-01-087-6849	152	24	2520-01-095-4360	153	25	
	157	6		153	27	
5325-01-087-8729	153	44	3110-01-095-4683	156	15	
5310-01-088-2825	97	8	3020-01-095-4872	153	13	
2530-01-088-4432	65	75	2520-01-095-5192	153	28	
4730-01-088-4453	230	14	5977-01-095-5206	62	32	
5330-01-088-5847	158	16	3020-01-095-5208	153	33	
	158	24	3020-01-095-5633	159	3	
6220-01-088-5915	88	19	2520-01-095-5634	155	28	

CROSS-REFERENCE INDEXES

NATIONAL STOCK NUMBER INDEX					
STOCK NUMBER	FIG.	ITEM	STOCK NUMBER	FIG.	ITEM
3010-01-095-5641	300	12	5305-01-105-6888	61	26
3020-01-095-5658	162	4	4730-01-105-9466	6	11
5945-01-095-6280	81	1	4730-01-106-0313	6	7
	81	10	5330-01-106-4329	61	21
	82	1	2920-01-106-5548	61	64
	82	8	5330-01-106-6101	61	19
	82	8	4020-01-106-6523	101	24
4730-01-096-0574	202	47	5306-01-106-9928	61	27
	203	80	5310-01-106-9929	61	16
	205	62		62	17
	207	12		65	66
3040-01-096-3312	153	38	3120-01-107-3672	260	11
4730-01-096-9127	205	39	5305-01-107-4583	178	44
4730-01-096-9128	201	11	5310-01-107-9269	61	33
	203	29	5985-01-107-9290	177	4
	205	6	5365-01-107-9291	177	5
	206	4	5310-01-107-9715	61	10
	292	14	5360-01-107-9716	194	21
2520-01-097-0195	172	8	5325-01-109-1955	178	75
2530-01-097-6993	260	19		216	15
5310-01-097-7691	241	16	5310-01-109-1977	43	12
	268	60		46	4
	277	3		101	10
	0267	23A		230	4
2540-01-098-1865	307	26		232	15
5325-01-098-6012	300	3		232	24
5325-01-098-6014	300	11		233	9
2530-01-098-6754	259	12		234	3
3110-01-099-0022	0185	54		237	10
3110-01-099-4888	189	21		238	10
4720-01-100-0740	53	2		239	8
	53	6		240	2
3020-01-100-9101	300	4		240	12
5310-01-101-1506	141	21		241	9
4820-01-101-2427	160	75		242	2
4730-01-102-4123	199	12		243	2
	202	77		244	2
	204	12		245	1
	205	71		271	17
	206	22		273	10
	207	17		278	15
	208	56	3110-01-109-3058	61	46
	209	16	5310-01-109-4250	192	7
5935-01-102-7124	121	5	5310-01-109-5062	178	41
5310-01-102-9221	267	85	4720-01-109-8192	33	2
4730-01-103-3275	168	31	5310-01-110-7815	193	17
5970-01-104-1074	61	24	5330-01-111-2281	280	13
5970-01-104-1075	61	22	3120-01-111-2678	195	23
2920-01-104-8950	65	41	5330-01-111-6531	61	45
2920-01-104-8951	65	25	5315-01-112-1505	177	14

CROSS-REFERENCE INDEXES

NATIONAL STOCK NUMBER INDEX					
STOCK NUMBER	FIG.	ITEM	STOCK NUMBER	FIG.	ITEM
5310-01-112-1738	65	36	4730-01-125-2071	294	22
5310-01-112-1740	65	5	3110-01-125-4165	173	5
5315-01-112-8641	153	6	4730-01-125-4452	147	26
5330-01-113-0593	193	10		147	30
4730-01-113-1791	50	18		164	3
	200	14	5331-01-125-6268	147	24
	308	6		164	2
5360-01-113-9615	160	42		164	13
5310-01-114-5637	177	21		294	15
5120-01-115-1156	358	5	3040-01-125-9922	256	12
5120-01-115-1157	357	1	5331-01-126-1233	208	32
5120-01-115-1158	358	4	5365-01-126-3530	154	21
5120-01-115-1160	354	2	5310-01-126-3664	88	7
5120-01-115-1161	354	3		328	30
5120-01-115-1165	358	6	5330-01-126-8657	302	15
5310-01-115-2550	177	3	5310-01-126-8834	208	10
5120-01-115-9174	357	11	5365-01-126-9574	194	17
5330-01-116-1132	177	28		195	13
5935-01-116-3431	121	2	5340-01-127-0445	65	48
5120-01-116-5016	354	8	5310-01-127-2716	153	31
5330-01-116-5309	177	13	2520-01-127-3969	155	33
5120-01-116-6049	348	4	2530-01-127-3971	208	41
5330-01-117-1014	217	1	5342-01-127-5636	65	60
	219	2	4730-01-127-6900	153	26
	220	1	4910-01-127-7959	351	4
5310-01-117-6260	0197	3	5360-01-128-5645	151	7
3020-01-117-8524	162	6	5310-01-128-6503	267	67
5970-01-118-6746	65	16	5331-01-129-0361	328	29
5970-01-118-6753	65	17	5310-01-129-0450	168	86
5325-01-119-3198	153	37		178	18
4730-01-119-6895	222	34		178	46
4820-01-120-4532	23	7	5930-01-129-1159	73	12
	165	2		0041	13
5970-01-120-5418	61	13	4730-01-129-3047	8	5
5310-01-120-6997	65	2		24	2
5305-01-121-5475	65	24	5315-01-129-6898	194	4
4730-01-122-3338	59	6	2520-01-129-7407	160	7
4720-01-122-8202	BULK	13	5340-01-130-6245	15	9
2530-01-122-9933	208	31	2590-01-130-6720	208	5
2520-01-123-1264	152	14	5365-01-131-3559	160	5
5920-01-123-5211	81	7	5999-01-131-7438	121	4
5920-01-123-5212	82	3	4820-01-132-0606	208	11
5306-01-124-1225	208	2	4820-01-132-0670	304	17
5360-01-124-6811	208	42	5310-01-132-1936	194	3
5305-01-125-0929	208	33	5306-01-132-4238	57	11
5310-01-125-1137	98	3	4330-01-132-4842	163	3
	98	11	4320-01-132-4882	173	1
	98	19	4820-01-132-6317	8	6
5360-01-125-1670	208	9		52	4
5360-01-125-1671	208	15		53	16

CROSS-REFERENCE INDEXES

NATIONAL STOCK NUMBER INDEX					
STOCK NUMBER	FIG.	ITEM	STOCK NUMBER	FIG.	ITEM
5305-01-133-1052	267	57	5330-01-143-2779	306	12
5310-01-133-2130	168	5	3120-01-143-2795	306	4
	193	7	3120-01-143-6442	168	78
5310-01-133-4481	305	5	5365-01-143-6445	168	53
5310-01-133-5373	195	4	5310-01-143-6449	168	107
4730-01-133-9866	200	49	5310-01-143-6462	168	106
5365-01-134-0522	228	31	5365-01-143-7436	168	7
	228	47	5342-01-144-1937	8	10
4730-01-134-0854	200	42	4320-01-144-3423	173	3
4730-01-134-1278	178	74	3020-01-144-6120	156	5
	203	53	5315-01-144-6162	155	9
	204	23	3040-01-144-6357	168	98
	206	34	2520-01-144-6364	157	15
	292	8	2520-01-144-6365	157	15
4730-01-134-1279	222	32	2520-01-144-6366	306	21
4730-01-134-7759	205	2	3020-01-144-6417	168	100
4730-01-134-7760	292	29	3020-01-144-6418	168	70
2510-01-134-8880	KIT		3020-01-144-6426	168	95
5330-01-135-4068	228	36	3040-01-144-7024	168	69
5331-01-135-4069	228	35	2520-01-144-7307	168	55
5340-01-135-4292	208	8	2520-01-144-7308	168	3
5331-01-135-4807	228	48	3040-01-144-7314	168	15
5975-01-135-5919	BULK	1	5365-01-144-7377	168	56
5305-01-136-1619	228	18	9905-01-144-7858	319	7
3110-01-136-2090	61	32	9905-01-144-7860	319	9
3110-01-136-2093	61	20	3040-01-144-8216	168	90
3110-01-136-5534	61	44	3040-01-144-8217	168	102
5310-01-136-5543	61	15	3040-01-144-8218	168	82
5305-01-136-8347	186	66	3040-01-144-8219	168	79
5305-01-137-3938	48	7	3040-01-144-8220	168	45
	49	3	5340-01-144-8237	168	60
	264	21	3040-01-144-8238	168	77
	265	11	3020-01-144-8499	168	99
	266	5	2520-01-144-8603	168	104
	307	35	5360-01-144-8809	160	77
2530-01-138-9066	178	42	3020-01-144-9291	168	103
5340-01-139-4200	62	37	2520-01-145-0303	154	1
2920-01-139-4894	62	34	3040-01-145-0531	168	6
5305-01-140-9118	229	28	5330-01-145-0697	156	7
2920-01-141-1488	61	38		157	14
	62	21	5325-01-145-1179	306	25
3040-01-141-6301	306	9	5307-01-145-1644	168	83
5330-01-141-9503	154	35	5305-01-145-1693	305	4
5330-01-141-9579	150	21	5340-01-145-3232	214	4
5120-01-142-2459	359	2		311	5
5310-01-143-0512	154	33	5340-01-145-3255	168	88
5310-01-143-0542	158	6	5330-01-145-4573	173	10
	158	19	5360-01-145-4724	168	44
5365-01-143-0557	155	26	2520-01-145-7657	157	15
3120-01-143-0559	306	6	5305-01-145-8384	28	24

## CROSS-REFERENCE INDEXES

NATIONAL STOCK NUMBER INDEX					
STOCK NUMBER	FIG.	ITEM	STOCK NUMBER	FIG.	ITEM
3110-01-145-8482	168	36	4820-01-152-0194	208	50
4730-01-146-1075	151	10	5360-01-152-1046	160	32
	154	10	5935-01-152-2677	121	12
	154	11	5325-01-152-4536	193	1
	154	24	3040-01-152-5274	178	28
	154	36	2530-01-152-5525	178	33
	155	12	2530-01-152-7755	178	33
	160	49	5305-01-153-0227	29	13
2530-01-146-3034	150	8	5307-01-153-1343	259	7A
2520-01-146-3042	157	2		260	7A
5340-01-146-3138	168	2	5315-01-153-1451	247	7
2520-01-146-3139	168	20	5935-01-153-8291	121	11
2510-01-146-4158	259	11	4310-01-153-8352	213	39
5305-01-146-4538	168	61	5340-01-153-9240	304	11
3110-01-146-6031	153	35	5365-01-153-9242	304	8
3120-01-146-9782	168	43	5310-01-154-0712	304	9
2520-01-147-1378	168	14	5310-01-154-0713	304	15
2920-01-147-2208	65	78	5305-01-154-0737	304	13
5330-01-147-4919	168	37	5340-01-154-3158	178	5
5365-01-147-6789	168	39		178	35
3130-01-147-8112	168	40	5305-01-154-4324	259	9
5310-01-148-5919	36	28		260	8
	60	14	5935-01-154-4586	91	12
	60	14	5330-01-154-5214	88	10
5305-01-148-7464	29	15	2520-01-154-8007	KIT	
5930-01-148-8874	77	16	5365-01-154-8511	259	10
2530-01-149-3828	178	61		260	10
5330-01-149-4415	228	6	5315-01-155-1763	252	16
5935-01-149-5165	121	15	3120-01-155-2601	158	13
5920-01-149-6952	72	14	2540-01-155-3655	309	17
	81	12	3120-01-155-4522	259	20
5920-01-149-6953	81	2	2510-01-155-5796	253	2
	81	11	2530-01-155-5860	221	2
	327	32	2590-01-155-5873	253	8
5330-01-149-7229	228	45	5977-01-155-7352	65	15
5330-01-149-9677	177	20	5305-01-155-9770	62	51
2530-01-150-3689	178	62	5310-01-155-9820	260	14
5305-01-150-7735	178	60		260	25
5310-01-150-8599	247	19	3110-01-156-5506	168	72
5999-01-150-8808	121	9	5999-01-156-6314	121	10
5110-01-150-9755	359	6	5305-01-156-9457	178	27
5310-01-151-1036	37	5	5320-01-157-0908	264	4
	90	14		265	9
	225	9		269	11
4820-01-151-3692	178	51		275	13
2530-01-151-3776	178	16		308	31
2540-01-151-5703	247	5		309	21
2530-01-151-6263	217	8		313	1
5330-01-151-7289	155	6	4910-01-157-3571	345	2
4820-01-152-0193	208	48	4910-01-157-3572	345	4

## CROSS-REFERENCE INDEXES

NATIONAL STOCK NUMBER INDEX					
STOCK NUMBER	FIG.	ITEM	STOCK NUMBER	FIG.	ITEM
5310-01-157-3762	28	18	5310-01-161-2527	298	8
5315-01-157-6216	259	1		299	21
	260	1	5360-01-161-4948	304	10
4730-01-157-8925	31	3	2815-01-161-6540	10	1
5930-01-158-1050	74	6	5305-01-161-7287	178	58
5306-01-158-1154	204	60	5305-01-161-7299	293	7
5360-01-158-1974	194	6		298	23
4910-01-158-3969	359	1	5935-01-161-8087	73	4
4910-01-158-3970	359	3		103	8
4910-01-158-3972	354	10		105	13
4910-01-158-3986	357	6		117	8
4910-01-158-3996	352	14		125	8
5220-01-158-3999	354	11		132	17
	358	2	7690-01-162-2647	319	4
5342-01-158-4020	170	8	5315-01-162-3638	359	10
5310-01-158-7840	226	6	5310-01-162-4753	252	8
5310-01-158-9215	65	72	5365-01-162-4787	252	6
5310-01-158-9217	65	71	5306-01-162-5700	293	2
2510-01-159-0884	252	1	5310-01-162-5737	299	28
2510-01-159-1002	259	5	5310-01-163-2481	293	14
2510-01-159-1003	259	8		298	25
5315-01-159-1263	253	6	5342-01-163-4807	228	3
	256	13	4730-01-163-5002	47	13
5110-01-159-1807	359	7	5305-01-163-6473	299	27
5110-01-159-1808	359	8	4720-01-163-7186	0041	11
5110-01-159-1809	359	9	5310-01-164-1645	147	5
5110-01-159-1810	359	11	2530-01-164-1870	260	15
5340-01-159-6484	253	7	5315-01-164-5342	304	3
	256	16	5305-01-164-7466	262	4
5360-01-159-6485	253	5	2920-01-164-8123	65	34
	256	17	5330-01-164-8552	178	48
3040-01-159-7146	252	24	3040-01-164-9277	252	28
5307-01-160-0471	252	4	5305-01-165-1281	260	13
5310-01-160-2047	259	14	5310-01-165-2274	252	23
3110-01-160-2471	303	13		255	25
	304	14		256	3
4910-01-160-3618	351	1	5360-01-165-2290	252	3
5365-01-160-4715	178	23	5360-01-165-2301	252	27
2510-01-160-5845	252	20	5310-01-165-2373	252	2
2510-01-160-5846	256	7	5310-01-165-3363	299	24
5310-01-160-7487	256	10	5310-01-165-5578	298	5
2530-01-160-9652	208	13	5306-01-165-5583	21	9
5330-01-160-9874	299	15	5315-01-166-1565	252	18
5310-01-160-9956	252	7	4720-01-166-2241	294	11
	256	8	5310-01-166-3657	293	28
5305-01-161-0017	252	11	5340-01-166-4444	53	11
5305-01-161-0019	252	9	2540-01-166-4469	329	13
	255	5	5325-01-166-6633	53	10
5320-01-161-2265	319	2	2540-01-166-9288	329	15
	319	6	4140-01-166-9289	329	10

CROSS-REFERENCE INDEXES

NATIONAL STOCK NUMBER INDEX					
STOCK NUMBER	FIG.	ITEM	STOCK NUMBER	FIG.	ITEM
2540-01-166-9358	329	11	5310-01-185-0433	179	3
5315-01-167-0207	252	26	5305-01-185-3585	298	22
5935-01-168-0731	102	6	5306-01-185-7049	15	10
	103	18		18	5
	127	6		20	7
	135	3		26	2
4720-01-168-2658	BULK	17		29	19
3110-01-168-9203	252	25		32	13
3120-01-168-9204	252	12		211	18
4820-01-168-9520	169	23	5306-01-185-7051	2	1
4910-01-168-9543	359	12		68	1
6625-01-169-2437	77	14		0032	3
5340-01-170-4649	302	9	5306-01-186-1052	228	2
3040-01-170-9751	303	17	5305-01-186-5263	178	3
4910-01-171-4507	359	4		178	37
5330-01-171-7872	9	6	5306-01-186-5367	7	23
	29	12		36	31
2520-01-172-0495	150	4		36	43
5306-01-172-1556	168	54		68	12
5305-01-172-2543	329	14		210	19
2520-01-172-6608	150	5		211	7
5320-01-172-8779	150	7	4030-01-187-0964	246	14
5330-01-173-3413	150	15	4730-01-187-2592	293	31
5330-01-173-6726	302	3	2520-01-187-3619	65	77
5305-01-173-8288	173	8	4730-01-188-3183	154	7
5306-01-174-0373	60	8	4730-01-188-3492	7	14
5935-01-174-1235	71	3		17	6
5306-01-174-2553	229	33		19	3
5935-01-175-0255	135	8		19	15
2805-01-175-3881	36	12		52	3
5315-01-175-3907	229	21	6680-01-188-5073	335	6
5315-01-175-3916	229	8	5920-01-188-6294	81	9
4730-01-177-3515	33	3		81	18
2930-01-178-0657	330	2	5310-01-190-0283	55	14
5310-01-178-5976	259	17		58	21
2530-01-178-7154	177	19	5310-01-190-4607	55	15
4730-01-179-2904	305	20		58	22
4910-01-179-6364	347	16	5307-01-190-5854	55	12
5935-01-179-9105	103	19		58	19
5365-01-180-2369	181	15	2530-01-191-6243	KIT	
	182	19	4720-01-192-5261	BULK	43
	183	18	4730-01-193-7390	328	41
	184	19	5305-01-195-5050	227	6
3120-01-180-5624	65	26	4730-01-196-7479	202	17
2530-01-181-3621	189	24		203	69
2510-01-182-6876	255	20		204	31
4720-01-182-9067	BULK	44		205	54
2520-01-183-5967	155	36		207	28
5310-01-184-6477	0046	14	2920-01-196-7730	65	76
5310-01-184-7647	98	23	4820-01-197-1880	289	7



CROSS-REFERENCE INDEXES

NATIONAL STOCK NUMBER INDEX					
STOCK NUMBER	FIG.	ITEM	STOCK NUMBER	FIG.	ITEM
4820-01-197-1880	289	12	4820-01-210-0257	304	6
	289	21	5305-01-210-2173	255	21
	290	9	5305-01-210-3848	178	71
	0315	18	4730-01-210-4251	19	2
5310-01-197-3359	298	26	4730-01-210-4252	7	17
5310-01-197-4370	293	27	4730-01-210-4253	10	11
	298	27	5305-01-210-4595	33	4
2940-01-197-7106	18	8		59	2
2510-01-198-0857	252	14		64	8
2510-01-198-0858	255	23		201	18
2510-01-198-1158	256	26		203	3
2510-01-198-1159	256	9		241	18
2510-01-198-1160	256	21		269	6
5360-01-198-8081	255	22		271	7
5360-01-198-8242	255	19		283	3
5310-01-198-8416	256	22		284	5
5315-01-199-2088	252	17	2540-01-210-9638	307	4
	255	10	4820-01-211-2196	307	5
5315-01-199-2095	255	14	3040-01-211-2255	303	2
5310-01-199-9463	255	24		304	2
5310-01-199-9467	252	10	5310-01-211-3046	328	34
	255	4	4720-01-211-9457	BULK	18
5340-01-199-9598	255	3	5310-01-212-5224	148	9
5340-01-199-9601	255	6	2510-01-213-1621	262	5
5365-01-200-1292	256	5	5365-01-213-5069	194	19
5315-01-200-1520	255	16		195	3
4730-01-200-4278	33	6		195	14
5340-01-200-7688	255	8	4730-01-213-7794	160	48
5340-01-200-7689	255	11	5360-01-213-8996	195	19
5310-01-200-9879	177	9	2520-01-214-2564	168	38
4730-01-202-3351	145	6	5935-01-214-4163	70	30
6240-01-203-2106	87	14		71	30
5360-01-203-3421	256	11		113	24
3040-01-203-5235	359	5		331	12
5999-01-203-6687	0071	4	5310-01-214-4946	168	118
	0071	13	5935-01-214-5259	69	5
6115-01-204-2810	62	31		70	32
5315-01-204-4893	255	15		71	15
9390-01-204-7151	65	46		113	23
4820-01-204-8364	322	8		118	16
	323	1		119	21
	324	21		137	7
3040-01-204-9801	168	47	4730-01-214-6971	222	81
5310-01-205-3460	147	17	5999-01-214-9682	69	6
	179	2		70	21
5331-01-206-3206	157	13		72	5
4730-01-206-4810	168	24		102	47
5325-01-206-6857	302	2		113	22
4730-01-209-3354	210	2		119	9
2520-01-209-4520	170	9		119	19

CROSS-REFERENCE INDEXES

NATIONAL STOCK NUMBER INDEX					
STOCK NUMBER	FIG.	ITEM	STOCK NUMBER	FIG.	ITEM
5999-01-214-9682	137	3	2530-01-234-4883	178	13
4730-01-216-3331	31	7	5940-01-234-7272	68	9
5999-01-216-3648	102	39		71	6
	122	12		71	18
5961-01-216-6126	328	40	5940-01-234-7954	102	41
4730-01-216-9355	213	43		103	3
4730-01-217-1115	178	31		109	9
	259	2		111	14
	260	2		144	6
5330-01-217-8918	304	4	5330-01-235-8331	340	10
5340-01-220-1293	299	5		341	2
2530-01-220-2083	299	12	5330-01-236-0469	296	5
3110-01-221-0454	306	22	5365-01-236-0717	296	4
5365-01-221-0820	306	26	5330-01-236-1753	156	6
4730-01-221-0821	306	27	5330-01-236-2179	178	57
5330-01-221-3166	333	11	5305-01-237-5062	178	54
4820-01-221-5656	301	2	2520-01-238-0806	185	4
5305-01-222-4344	170	10	4730-01-238-2980	6	4
2930-01-222-6696	47	5		23	2
4730-01-222-8711	299	16	4730-01-241-6612	7	16
5315-01-223-1159	299	30		8	3
5310-01-223-7136	299	10	8145-01-242-2584	166	3
5365-01-224-2304	299	1	4820-01-242-4712	208	18
5365-01-224-2305	299	4	4820-01-242-4714	208	36
5330-01-225-0992	KIT		4730-01-242-5371	216	19
5360-01-225-9676	299	7	5306-01-243-1346	16	6
5975-01-226-8078	70	36		77	17
	72	16	5320-01-243-2947	269	10
	102	48		314	1
	113	13	4730-01-243-3342	210	6
2520-01-227-1731	156	3	5975-01-243-9900	BULK	3
4730-01-227-5373	214	10	4730-01-244-0000	169	1
	292	2		200	30
3110-01-228-7663	299	6		307	14
5340-01-229-8967	0041	7	4730-01-244-1226	201	6
3040-01-230-3715	173	6		202	53
5975-01-230-4370	109	16		203	33
	113	27		204	69
	118	10		205	48
	119	7		206	1
	119	15		292	32
5340-01-230-8921	298	12	4730-01-244-1227	201	1
3040-01-231-4147	156	8		202	13
2520-01-231-4148	156	8		204	81
4320-01-231-4149	173	9		222	22
4320-01-234-0060	296	10	4730-01-244-1265	200	22
2530-01-234-2748	178	14	5310-01-244-2087	194	18
5306-01-234-3782	168	46		195	15
4820-01-234-4772	296	7	5310-01-244-2131	192	3
	302	6	4730-01-244-3552	199	12

CROSS-REFERENCE INDEXES

NATIONAL STOCK NUMBER INDEX					
STOCK NUMBER	FIG.	ITEM	STOCK NUMBER	FIG.	ITEM
4730-01-244-3552	200	38	4820-01-251-5284	301	1
	203	63	2530-01-251-5296	299	11
	204	18	5310-01-251-9276	200	47
	209	18	2530-01-252-3679	198	7
	292	21	2510-01-252-6251	252	21
	292	23	5340-01-253-0128	51	33
4730-01-244-5365	203	23		77	9
	204	55		83	7
	205	19		88	3
2520-01-244-6153	168	49		123	5
5306-01-244-8868	325	3	5310-01-253-1618	77	11
2520-01-245-0069	162	5	4820-01-254-1275	160	83
5330-01-245-0159	162	2	5310-01-254-2575	298	14
8145-01-245-2091	324	1	5310-01-254-4255	181	11
8145-01-245-2092	323	17		182	14
8145-01-245-2098	324	15		183	11
8145-01-245-2099	323	2		184	14
4030-01-245-4168	248	4	2520-01-254-8716	160	4
7690-01-245-4315	324	19	5306-01-255-1005	60	8
7690-01-245-4316	323	21	3040-01-255-4406	150	29
8140-01-245-4321	323	13	5315-01-255-9366	160	85
	324	12	9330-01-256-5345	BULK	33
8140-01-245-4323	323	9	3110-01-260-2561	296	14
8140-01-245-4325	323	23	6105-01-261-2598	329	12
8140-01-245-5693	324	5	5340-01-263-0821	230	10
8140-01-245-5694	323	8	4730-01-264-0529	297	7
4730-01-245-6995	200	20	5310-01-264-1640	20	9
2520-01-245-9804	155	10	5325-01-265-7251	229	3
5306-01-245-9837	154	13	4730-01-266-5623	294	29
4730-01-245-9848	154	25	5305-01-266-7330	328	23
5310-01-245-9859	154	12	2920-01-267-2088	61	30
2590-01-246-4298	308	1	2520-01-267-4358	185	3
5365-01-247-1114	103	21	4730-01-267-6981	165	5
	124	5	5330-01-267-9017	299	3
4730-01-247-2611	222	83	5330-01-268-0914	299	2
3990-01-247-3625	323	18	5330-01-268-9003	185	45
	324	16	5330-01-269-4327	189	2
4820-01-247-7106	22	2	5331-01-269-6078	299	20
4310-01-247-7126	354	9	5331-01-269-6079	299	29
5331-01-247-8519	156	2	5331-01-269-8580	178	73
3120-01-247-8542	158	11	4730-01-270-2477	230	8
5310-01-248-3077	103	22	5320-01-270-2951	265	17
	124	6		280	6
5330-01-248-7816	324	2	5320-01-270-2952	44	1
5330-01-248-7817	323	3		265	21
5310-01-249-4210	256	23	5940-01-270-3700	127	13
5365-01-249-4343	154	43	5306-01-270-8909	100	20
5310-01-250-7679	24	12		229	34
	56	3	5330-01-271-9407	229	22
	211	19	2910-01-274-1915	59	8

CROSS-REFERENCE INDEXES

NATIONAL STOCK NUMBER INDEX					
STOCK NUMBER	FIG.	ITEM	STOCK NUMBER	FIG.	ITEM
5310-01-275-1065	226	3	5365-01-289-9179	188	9
	245	5	3040-01-290-3584	195	5
	247	16	5365-01-291-2213	187	9
	254	5		188	9
5305-01-275-3192	62	50	5365-01-291-2214	187	9
5305-01-277-0451	227	1		188	9
5305-01-277-0452	232	40	5935-01-291-2814	70	20
5310-01-278-9527	47	7		72	4
3120-01-279-1228	65	44		72	4
5120-01-279-4789	345	3		118	6
5310-01-280-5562	296	11		118	15
5330-01-280-7491	150	18		119	10
5305-01-280-7901	97	16		119	20
3120-01-280-7973	KIT			137	8
5306-01-281-0556	141	16	5935-01-292-2336	70	25
5305-01-281-7811	185	5		102	46
3040-01-281-7910	296	20		122	28
5340-01-282-0452	141	6		137	2
4210-01-282-1789	291	3	5330-01-292-5293	68	3
4730-01-283-1876	292	18		71	19
4820-01-283-3929	222	61		126	4
5340-01-283-5646	210	4		128	4
4730-01-283-8173	307	6		133	28
4460-01-284-2344	222	63	4010-01-293-1710	247	11
3040-01-284-6185	156	8	4730-01-293-2939	226	8
4730-01-284-9065	200	37	4730-01-293-6907	247	6
5305-01-285-3996	101	23	4720-01-293-9313	BULK	11
5999-01-286-5843	222	52	5306-01-294-3028	355	8
2530-01-287-2167	193	14	2520-01-294-6078	154	26
5905-01-287-2241	77	15	5305-01-295-1317	65	29
2540-01-287-4550	307	9	5935-01-295-2863	73	34
5340-01-288-1244	215	9		102	10
5307-01-288-6477	183	15		103	23
5365-01-288-9102	187	9		132	15
	188	9	5310-01-296-0327	208	45
	188	9	5935-01-296-2196	103	34
5365-01-288-9103	187	9		109	2
	188	9		135	6
5310-01-288-9315	10	8		73	24
2530-01-288-9700	177	11	5935-01-296-3521	73	36
5365-01-289-1922	187	9		102	12
	188	9		103	9
5365-01-289-1923	187	9		125	11
	188	9		132	16
5365-01-289-1924	187	9		135	10
	188	9		327	7
5365-01-289-7799	187	9		172	11
5365-01-289-9178	188	9	5310-01-297-1057	33	8
	187	9	5305-01-298-7333	44	11
5365-01-289-9179	188	9		46	1

CROSS-REFERENCE INDEXES

STOCK NUMBER	NATIONAL STOCK NUMBER INDEX				
	FIG.	ITEM	STOCK NUMBER	FIG.	ITEM
5305-01-298-7333	264	6	5975-01-310-5011	122	6
	265	8		331	14
	267	31	5940-01-310-9565	65	54
	268	2	3010-01-311-8158	335	7
3120-01-298-7357	33	12	5330-01-312-0185	298	15
	44	3	5305-01-312-4837	65	20
	264	5	2940-01-312-6597	163	1
	265	6	2815-01-312-6604	162	1
	267	25	2530-01-312-6605	160	1
	268	9	2520-01-312-6616	141	1
	0046	18	2520-01-312-9139	152	26
	0270	13B	5310-01-314-0051	296	13
5120-01-298-8396	351	8		302	11
4820-01-298-8416	293	1	5340-01-314-1317	0036	3
4730-01-298-9423	7	13	2520-01-314-1347	151	4
5340-01-299-1813	308	12	2530-01-314-1352	36	5
5330-01-300-3640	KIT		2530-01-314-1353	36	2
5940-01-300-9339	124	13	3040-01-314-1381	36	7
5330-01-302-5092	155	21	2835-01-314-1383	212	1
5310-01-303-4701	35	4	3040-01-314-6488	192	30
	35	12		194	26
	325	25	5315-01-315-3614	192	37
	65	7		194	33
5331-01-304-3453	65	7		194	33
5310-01-305-2539	167	2	2990-01-315-3767	36	1
	250	3	3040-01-315-6715	157	10
	305	13	3040-01-315-6720	200	9
	0290	4B	5340-01-315-7223	101	17
3110-01-305-5944	302	12	2815-01-316-0902	9	2
2940-01-305-8974	337	3	2530-01-316-0904	57	4
3040-01-306-2646	10	3	4720-01-316-4673	169	5
4320-01-306-4011	302	14	5310-01-316-5096	198	1
5305-01-306-4647	306	13		198	3
3120-01-306-9870	65	55		0197	1
4220-01-307-4779	222	14	6105-01-316-8803	28	1
5970-01-307-6070	65	12	4730-01-317-0682	192	32
5330-01-308-0175	218	13		194	28
5970-01-308-0374	65	6	9905-01-317-2715	319	11
5970-01-308-0375	65	52	2930-01-317-5520	53	9
5970-01-308-5176	65	9	2815-01-317-5521	21	1
5935-01-308-7866	71	29	2815-01-317-7388	8	1
5305-01-308-8195	167	13		8	1
5935-01-308-8599	70	27	4320-01-317-8240	31	5
	137	11	4820-01-317-8270	160	66
5360-01-309-3539	150	10	2520-01-317-8288	150	30
5360-01-310-4410	152	9	4810-01-317-8304	160	89
4730-01-310-4665	201	35	2520-01-317-8954	141	17
	222	33	2520-01-317-8959	141	2
5975-01-310-5011	71	5	2520-01-317-8972	334	5
	72	6	2590-01-318-0856	141	9
	102	14		142	6

CROSS-REFERENCE INDEXES

NATIONAL STOCK NUMBER INDEX					
STOCK NUMBER	FIG.	ITEM	STOCK NUMBER	FIG.	ITEM
5935-01-318-1066	68	11	2815-01-319-0802	14	4
5330-01-318-1949	KIT		1650-01-319-0808	28	13
5340-01-318-2049	147	7	2530-01-319-0833	28	23
	148	3	3040-01-319-0847	12	6
5340-01-318-2050	147	32	3040-01-319-0848	348	5
3120-01-318-2070	153	7	5935-01-319-1600	68	2
5330-01-318-2324	KIT		5306-01-319-1987	355	1
4030-01-318-2331	141	10	5330-01-319-2035	31	1
4720-01-318-2747	32	15	5340-01-319-2093	15	4
4720-01-318-2748	210	12	5310-01-319-2127	147	9
4720-01-318-2749	32	9		148	2
4720-01-318-2752	BULK	16	5330-01-319-2136	29	9
4730-01-318-2758	147	14		334	1
2520-01-318-2764	152	27	5330-01-319-2137	15	14
3020-01-318-2768	160	10	5315-01-319-2188	9	1
4320-01-318-2778	162	7	5315-01-319-2189	12	9
2530-01-318-2807	26	3	5360-01-319-2209	160	6
2910-01-318-2825	30	1	5935-01-319-2334	68	7
3110-01-318-3330	152	20		113	18
3120-01-318-3335	153	17	5330-01-319-2435	27	9
2815-01-318-4159	13	1	5315-01-319-2509	21	12
4820-01-318-4177	161	5	2930-01-319-2777	52	1
2815-01-318-4209	11	11	3020-01-319-2831	27	10
2530-01-318-4214	177	18	4730-01-319-3374	18	7
2530-01-318-4215	177	18		31	10
5330-01-318-4569	26	13		32	10
	29	20		36	25
	211	14		211	13
5340-01-318-4892	141	5	4730-01-319-3377	210	1
2910-01-318-5439	7	18	4820-01-319-3446	28	14
4820-01-318-5444	160	18	4810-01-319-3451	28	8
5360-01-318-5541	160	27	4730-01-319-3466	210	13
5360-01-318-6165	160	21	4730-01-319-3469	36	33
5360-01-318-6166	160	43	4730-01-319-3474	19	10
2815-01-318-6272	12	2	4810-01-319-3495	22	4
5360-01-318-6904	160	67	2815-01-319-3579	24	5
5360-01-318-6905	160	72	2815-01-319-3580	24	14
5340-01-318-8271	148	5	2815-01-319-3602	11	14
2815-01-318-8471	13	1	5331-01-319-4857	30	2
2520-01-318-8507	158	2	5331-01-319-4858	30	3
5340-01-318-9153	160	34	5330-01-319-4861	18	4
2815-01-318-9477	11	5		19	9
2815-01-318-9479	11	10	5340-01-319-4862	20	8
2815-01-318-9480	11	1	3120-01-319-4879	9	4
2930-01-318-9513	19	19	3120-01-319-4880	9	4
4730-01-318-9668	32	5	5340-01-319-4908	13	6
4730-01-318-9675	32	7	5331-01-319-5207	20	1
2990-01-318-9754	92	1	5331-01-319-5208	20	3
2815-01-318-9908	7	2	5340-01-319-5305	69	2
5306-01-319-0381	28	26	5342-01-319-5384	17	4

CROSS-REFERENCE INDEXES

NATIONAL STOCK NUMBER INDEX					
STOCK NUMBER	FIG.	ITEM	STOCK NUMBER	FIG.	ITEM
3460-01-319-5533	354	1	3120-01-320-1035	9	3
6150-01-319-5580	69	4	3120-01-320-1036	9	5
3449-01-319-5599	356	15	3120-01-320-1037	9	5
5315-01-319-5895	8	17	3120-01-320-1038	9	5
	29	4	2815-01-320-1277	KIT	
6680-01-319-6592	147	1	2530-01-320-1689	28	19
5220-01-319-6604	346	5	5305-01-320-2007	29	7
4910-01-319-6971	354	5	3120-01-320-2309	12	1
3950-01-319-6973	355	2	3110-01-320-2310	9	5
3040-01-319-6983	25	4	3120-01-320-2401	11	19
4910-01-319-6990	352	6	3120-01-320-2402	11	19
5310-01-319-7295	13	6	3120-01-320-2403	11	19
5999-01-319-7394	70	23	5315-01-320-3625	21	5
	113	12	5315-01-320-3626	8	15
	118	5	5360-01-320-3689	13	5
	118	14	5306-01-320-3940	19	17
	331	13		21	15
5360-01-319-7447	28	25		29	18
5325-01-319-7449	57	13		0032	33
4730-01-319-7471	8	4	5306-01-320-3941	19	6
	53	16	5306-01-320-3942	24	8
2815-01-319-7851	9	10	5306-01-320-3943	60	13
4310-01-319-7864	26	9	5330-01-320-3958	57	14
3020-01-319-8047	9	8	5342-01-320-4310	67	2
5330-01-319-8524	179	5	4320-01-320-4618	353	3
3120-01-319-8619	9	3	2815-01-320-4636	11	13
3120-01-319-8620	11	19	4910-01-320-4638	354	6
5305-01-319-8650	147	34	5306-01-320-4894	11	15
5305-01-319-8651	56	5	5330-01-320-4897	186	45
5330-01-319-8671	36	37	5330-01-320-4926	11	4
5365-01-319-8724	17	3	3120-01-320-4983	9	4
5330-01-319-9227	24	6	5340-01-320-5174	8	12
3120-01-319-9271	9	3	5340-01-320-5179	25	2
5305-01-319-9288	57	1	5310-01-320-5919	7	22
3020-01-319-9400	9	9	5330-01-320-5926	20	4
3020-01-319-9401	12	7	2815-01-320-6358	14	12
5305-01-319-9881	12	10	5305-01-320-7142	28	17
	20	5	5305-01-320-7148	28	22
	27	13	5305-01-320-7153	8	7
	29	11	5305-01-320-7154	53	17
	29	23		210	15
	56	6	5305-01-320-7157	5	4
	334	4	5305-01-320-7158	10	7
	0022	3	5330-01-320-7182	9	7
5305-01-319-9882	2	4	5331-01-320-7183	19	5
5305-01-319-9883	57	3	5330-01-320-7190	20	12
3040-01-320-0114	12	8	5330-01-320-7191	19	7
2990-01-320-0162	92	6	5325-01-320-7327	27	2
2990-01-320-0163	92	5	5305-01-320-8043	21	16
3120-01-320-1034	9	3		30	9

## CROSS-REFERENCE INDEXES

NATIONAL STOCK NUMBER INDEX					
STOCK NUMBER	FIG.	ITEM	STOCK NUMBER	FIG.	ITEM
5305-01-320-8044	10	9	5340-01-321-9818	56	2
5310-01-320-8100	29	8	5330-01-321-9874	17	1
5330-01-320-8109	13	3	3130-01-322-0935	8	9
5330-01-320-8114	7	20	5120-01-322-1123	348	17
	8	13	5120-01-322-1127	358	8
2510-01-320-8289	2	3	5120-01-322-1128	352	5
4730-01-320-8557	KIT		5120-01-322-1129	347	1
5306-01-320-8614	29	2	5120-01-322-1131	347	9
5310-01-320-8632	28	27	5120-01-322-1132	346	8
5315-01-320-8883	8	16	5120-01-322-1133	356	3
	29	3	5120-01-322-2358	343	10
2510-01-320-8903	5	5	5120-01-322-2359	352	15
2510-01-320-8904	5	1	5120-01-322-2360	355	12
2510-01-320-8905	353	1	3040-01-322-2528	302	8
2920-01-320-8939	60	15	5340-01-322-2747	13	6
3010-01-320-8941	31	2	5305-01-322-2917	5	2
5360-01-320-8945	160	26	5120-01-322-2955	356	16
6620-01-320-9060	52	5	5120-01-322-3497	352	2
5306-01-321-0556	7	3	5120-01-322-3498	348	2
5305-01-321-0559	67	1	5120-01-322-3499	355	3
5330-01-321-0565	29	14	5120-01-322-3500	355	9
5365-01-321-0574	28	28	5120-01-322-3501	356	18
3120-01-321-0598	21	4	5120-01-322-3503	352	4
	21	8	5120-01-322-3505	347	19
5331-01-321-2160	11	3	5120-01-322-3506	356	17
5365-01-321-2174	11	17	5120-01-322-3507	356	4
5306-01-321-2388	11	18	5120-01-322-3508	348	14
5310-01-321-2419	211	1	4710-01-322-4975	20	2
	0210	10	4710-01-322-4978	53	3
5310-01-321-2421	11	16	4320-01-322-5786	20	6
5310-01-321-2435	57	10	3020-01-322-5795	26	11
5310-01-321-2441	36	27	5310-01-322-6049	26	4
5310-01-321-2444	8	8		212	26
5365-01-321-2524	26	6	5120-01-322-6115	348	6
5315-01-321-3220	7	9	5120-01-322-6116	347	18
5306-01-321-3559	7	26	5120-01-322-6222	347	12
	18	10	2815-01-322-6694	13	4
	19	13	5120-01-322-6888	347	17
	31	6	5305-01-322-8772	53	7
	36	32		56	7
	36	36	5120-01-322-8883	356	2
	36	42	5120-01-322-8885	346	7
	69	3	2815-01-322-9163	13	8
	211	8	2815-01-322-9164	13	9
5330-01-321-4132	19	11	2910-01-322-9191	KIT	
5306-01-321-4903	10	14	3040-01-322-9218	29	1
5310-01-321-5302	27	11	3020-01-322-9234	53	19
5330-01-321-8616	53	8	2815-01-322-9277	24	9
2910-01-321-9247	30	11	2930-01-322-9278	53	13
2815-01-321-9248	352	3	5305-01-322-9614	17	5



CROSS-REFERENCE INDEXES

NATIONAL STOCK NUMBER INDEX					
STOCK NUMBER	FIG.	ITEM	STOCK NUMBER	FIG.	ITEM
3040-01-322-9869	26	10	4730-01-325-3769	293	29
3020-01-322-9945	21	13	4730-01-325-3792	294	21
4710-01-323-0095	20	13	4730-01-325-3976	294	23
2815-01-323-1353	13	7	4730-01-325-3991	294	26
5306-01-323-2292	9	13	4820-01-325-4657	186	44
3040-01-323-3261	53	22		0185	44
3020-01-323-3280	25	5	3020-01-325-4771	298	31
3020-01-323-3304	57	16	5305-01-325-5767	298	4
4720-01-323-4275	210	7	5310-01-325-5775	191	9
5999-01-323-4929	71	16	5360-01-325-5795	186	43
	122	29		0185	43
5365-01-323-5621	28	6	5360-01-325-5796	303	10
5315-01-323-5661	8	14	5307-01-325-5903	178	52
5340-01-323-8363	13	6	5305-01-325-5907	187	5
5330-01-324-0437	9	7		188	5
3940-01-324-4713	346	3	5305-01-325-5908	189	15
5305-01-324-8391	293	6		0185	23
	298	21	5305-01-325-5909	299	25
5360-01-325-1570	28	12	5305-01-325-5910	299	19
5360-01-325-2230	28	21	5305-01-325-5911	294	35
2590-01-325-2333	167	7	5305-01-325-5919	183	16
2590-01-325-2334	167	12		184	23
5330-01-325-2612	302	7		185	66
5330-01-325-2613	303	7	5305-01-325-5920	186	37
5330-01-325-2615	186	9		0185	37
	186	11	5305-01-325-5921	185	29
	0185	9		186	29
	0185	11	5305-01-325-5922	298	13
5330-01-325-2616	294	39	2590-01-325-6353	167	11
5330-01-325-2617	303	6	2590-01-325-6354	167	3
5330-01-325-2623	177	12	4720-01-325-6364	299	13
3120-01-325-2638	185	51	4720-01-325-6365	299	18
	186	51	4820-01-325-6371	303	11
5340-01-325-2640	178	56	2530-01-325-6380	178	20
3130-01-325-2662	187	3	3020-01-325-6390	185	14
	188	3	4810-01-325-6395	305	19
3130-01-325-2663	298	17	2520-01-325-6401	174	5
4720-01-325-3311	165	4	2520-01-325-6402	176	5
	203	11	2520-01-325-6403	185	15
2520-01-325-3336	KIT		2520-01-325-6405	174	2
2520-01-325-3346	306	15		175	2
2590-01-325-3373	298	2		175	2
2590-01-325-3378	170	2		175	2
2530-01-325-3381	177	16		175	2
4730-01-325-3762	186	65		175	2
	0185	65		176	2
4730-01-325-3763	294	30	2530-01-325-6409	178	19
4730-01-325-3764	294	41	2530-01-325-6410	177	19
4730-01-325-3766	294	24	5340-01-325-7161	185	41
4730-01-325-3767	293	30		186	41

CROSS-REFERENCE INDEXES

NATIONAL STOCK NUMBER INDEX					
STOCK NUMBER	FIG.	ITEM	STOCK NUMBER	FIG.	ITEM
5325-01-325-7221	187	7	2520-01-326-4642	182	1
	188	7	2520-01-326-4643	184	1
5325-01-325-7222	0185	16	2520-01-326-4644	185	1
5325-01-325-7223	303	14	2530-01-326-4645	177	1
5310-01-325-7279	189	14	2530-01-326-4646	178	1
	0185	22	2530-01-326-4647	177	17
5310-01-325-7281	185	42	5340-01-326-4654	258	2
	186	42	5315-01-326-5530	177	2
5310-01-325-7282	185	12	5310-01-326-7480	167	10
	186	12		263	2
5365-01-325-7319	303	9	5365-01-326-7524	185	47
5340-01-325-7332	185	7		186	47
	186	7	4730-01-326-8069	169	20
4810-01-325-8157	KIT		4730-01-326-8073	169	17
5315-01-326-1864	186	24		305	2
	189	16		328	6
	190	18		331	10
5315-01-326-1865	0185	24	3040-01-326-9028	299	40
	186	8	4720-01-326-9068	294	32
	0185	8	4720-01-326-9069	294	28
5315-01-326-1866	303	4	2530-01-326-9119	195	7
5325-01-326-1956	298	33	3040-01-326-9120	298	30
5325-01-326-1957	298	18	2530-01-326-9128	299	41
5340-01-326-2003	293	26	2510-01-326-9136	259	7
5340-01-326-2009	305	22	2510-01-326-9147	257	23
5340-01-326-2010	170	4		258	19
5365-01-326-2056	298	32	2530-01-326-9180	193	11
5340-01-326-2072	293	3	2530-01-326-9181	195	28
5340-01-326-2124	170	5	2530-01-326-9182	0197	4
5310-01-326-2667	186	36	5340-01-326-9472	298	3
	0185	36	3040-01-327-0143	257	12
4730-01-326-2883	294	40		258	7
2520-01-326-2915	178	65	2510-01-327-0311	259	7
2520-01-326-2916	178	66	2510-01-327-0313	258	17
4730-01-326-2939	51	25	2530-01-327-0326	261	8
	341	6	4720-01-327-0468	294	13
4730-01-326-2961	294	7	3040-01-327-0470	299	9
4730-01-326-3049	294	4	2510-01-327-0476	293	24
4730-01-326-3051	294	14	4710-01-327-0478	299	38
5315-01-326-4401	303	3	4320-01-327-0479	299	33
3130-01-326-4524	187	1	3020-01-327-0482	299	39
2520-01-326-4560	175	1	3020-01-327-0483	300	10
3040-01-326-4569	194	8	3020-01-327-0484	299	37
2530-01-326-4571	180	1	3020-01-327-0485	300	2
2520-01-326-4618	176	1	3040-01-327-0486	170	3
3010-01-326-4619	174	1	3040-01-327-0487	299	26
2590-01-326-4621	170	1	2510-01-327-1174	257	16
2510-01-326-4630	KIT		4320-01-327-1279	302	1
2520-01-326-4640	181	1	2520-01-327-1298	225	4
2520-01-326-4641	183	1	2530-01-327-1350	228	1

CROSS-REFERENCE INDEXES

NATIONAL STOCK NUMBER INDEX					
STOCK NUMBER	FIG.	ITEM	STOCK NUMBER	FIG.	ITEM
4720-01-327-1848	294	18	3110-01-328-4068	190	3
4720-01-327-2837	294	10	3110-01-328-4071	190	7
2520-01-327-3009	299	23	3110-01-328-4072	186	10
5330-01-327-3374	300	1	5315-01-328-4103	191	27
5310-01-327-3436	294	34	5315-01-328-4104	228	37
5340-01-327-3443	298	24	5315-01-328-4105	191	26
5305-01-327-3449	298	9	5315-01-328-4106	253	4
3120-01-327-3468	195	18		256	18
5340-01-327-3471	298	7	5315-01-328-4112	228	39
5340-01-327-3472	294	38	5340-01-328-4116	191	8
5340-01-327-3473	293	25	5340-01-328-4117	0197	5
5340-01-327-3491	257	5	5360-01-328-4126	191	23
4810-01-327-4587	304	1	5360-01-328-4127	228	40
2520-01-327-4605	306	1	5360-01-328-4128	231	7
2510-01-327-5278	257	7	5331-01-328-4138	297	5
2530-01-327-5411	219	8	5305-01-328-4245	KIT	
2510-01-327-5412	258	13	5305-01-328-4246	231	4
2530-01-327-5416	180	3	5325-01-328-4247	300	9
5340-01-327-5482	195	17	3120-01-328-4276	225	3
5330-01-327-5498	299	36	3120-01-328-4294	296	16
	300	8	3120-01-328-4295	228	27
5310-01-327-5525	293	16	5305-01-328-4340	306	2
5306-01-327-5536	258	1	5307-01-328-4350	305	11
3130-01-327-5604	306	11	5307-01-328-4351	305	10
5315-01-327-5977	257	9	5305-01-328-4357	191	20
5340-01-327-5995	261	12	5315-01-328-4358	191	10
5340-01-327-5996	261	5	5315-01-328-4359	177	7
5306-01-327-6409	257	4	5340-01-328-4367	16	1
5340-01-327-6445	261	7		50	22
5340-01-327-6591	261	14		83	11
5340-01-327-7708	253	1		100	21
2520-01-327-7712	188	1		203	26
2530-01-327-7713	231	1		204	1
2510-01-327-7717	271	1		214	5
2520-01-327-7763	189	25		325	32
2510-01-327-7773	257	21		327	24
2510-01-327-7778	251	1	5340-01-328-4368	44	7
2510-01-327-7779	254	1	5340-01-328-4369	44	13
2520-01-327-7780	166	1	5340-01-328-4370	51	19
5306-01-327-9027	261	15	5340-01-328-4371	51	20
5365-01-327-9084	257	14		88	2
6680-01-327-9374	297	6		100	18
2520-01-327-9937	175	1		203	44
2520-01-327-9938	175	1		214	7
2590-01-327-9954	297	1		325	33
3120-01-328-3851	257	17	5340-01-328-4372	270	15
	258	14	5305-01-328-4384	193	6
3110-01-328-4064	190	22	5305-01-328-4385	256	2
3110-01-328-4066	228	41	5305-01-328-4386	47	18
3110-01-328-4068	186	48	5305-01-328-4387	47	15

CROSS-REFERENCE INDEXES

NATIONAL STOCK NUMBER INDEX					
STOCK NUMBER	FIG.	ITEM	STOCK NUMBER	FIG.	ITEM
5305-01-328-4388	225	11	3020-01-329-1443	186	17
5305-01-328-4389	228	10	3020-01-329-1444	186	58
5340-01-328-4391	225	2	2520-01-329-1497	187	11
5340-01-328-4411	192	22	4710-01-329-1585	229	32
5340-01-328-4412	194	14	4140-01-329-1664	35	1
	195	10	6115-01-329-1671	61	1
5340-01-328-4413	194	14	2910-01-329-1675	0038	13
	195	10	2910-01-329-1676	0038	13
5340-01-328-4414	193	5	2540-01-329-1682	285	2
5340-01-328-4415	193	5		286	3
5340-01-328-4418	194	22	2540-01-329-1683	284	7
3130-01-328-4421	257	3	4010-01-329-1837	273	18
	258	12	4730-01-329-1841	256	6
5305-01-328-4430	225	8	4730-01-329-1842	228	49
5340-01-328-4438	186	70	5325-01-329-1947	299	32
	0185	70		300	13
5340-01-328-4444	256	36	4730-01-329-2139	230	1
3130-01-328-4445	174	2	4730-01-329-2141	230	17
3130-01-328-4446	173	4	4730-01-329-2170	255	12
3130-01-328-4447	228	14	5306-01-329-3695	229	25
3130-01-328-4448	186	46	5310-01-329-3697	48	1
5340-01-328-4453	252	13	5310-01-329-3700	227	2
5325-01-328-4462	141	8		232	7
5340-01-328-4507	257	6		232	43
	258	3		262	1
5340-01-328-4513	253	3	5310-01-329-3704	274	6
	256	19	5360-01-329-3756	273	7
2540-01-328-4750	310	1	5330-01-329-3758	48	5
5935-01-328-5345	50	2	5306-01-329-3835	273	14
5330-01-328-6013	192	23	5305-01-329-3857	272	3
5330-01-328-6014	173	2	5340-01-329-3863	273	12
5331-01-328-6016	230	12	5340-01-329-3891	271	3
5330-01-328-6054	KIT		5340-01-329-3892	272	1
3130-01-328-7806	189	4	5310-01-329-3923	192	19
5995-01-328-8997	273	19	5310-01-329-3924	192	16
5995-01-328-8998	273	21	5310-01-329-3925	228	11
5999-01-329-0309	65	56	5310-01-329-3928	273	16
5940-01-329-1096	50	14	5310-01-329-3929	272	14
	50	36	5307-01-329-3967	182	18
	72	11		184	22
	118	17	5305-01-329-3969	272	7
	119	11	5340-01-329-3976	295	1
	119	16	5340-01-329-3977	298	29
	121	8	5340-01-329-3978	46	7
5365-01-329-1141	257	11	5340-01-329-3979	46	3
4720-01-329-1298	230	16	5340-01-329-3980	271	10
4720-01-329-1299	230	7	5340-01-329-3981	273	8
2510-01-329-1386	KIT		5340-01-329-3982	272	5
2510-01-329-1388	KIT		5340-01-329-3983	272	4
2510-01-329-1389	KIT		5340-01-329-3984	270	15

CROSS-REFERENCE INDEXES

NATIONAL STOCK NUMBER INDEX					
STOCK NUMBER	FIG.	ITEM	STOCK NUMBER	FIG.	ITEM
5305-01-329-3991	177	8	2530-01-329-5086	193	4
5305-01-329-3992	189	12	4320-01-329-5101	229	23
	0185	20	2530-01-329-5105	262	6
5305-01-329-3993	186	23	2530-01-329-5106	262	3
	190	17	2530-01-329-5107	224	2
5305-01-329-3994	186	20	2530-01-329-5110	221	1
	190	14	3120-01-329-6626	231	3
5305-01-329-3995	186	56	5330-01-329-6920	47	9
	190	10	5365-01-329-6987	180	2
5305-01-329-3996	262	16		180	4
5305-01-329-3997	262	7	5310-01-329-7043	257	24
5305-01-329-3998	293	17		258	20
5305-01-329-3999	302	10	5970-01-329-7358	271	15
5305-01-329-4004	270	11	2530-01-329-7523	221	1
5340-01-329-4009	272	2	2540-01-329-8654	285	3
5340-01-329-4011	262	13		286	2
5365-01-329-4034	228	25	4330-01-329-8821	231	8
5365-01-329-4041	270	9	4710-01-329-8829	51	28
5310-01-329-4045	87	8	3950-01-329-9771	298	1
	101	20	4810-01-329-9817	50	27
	267	36	3040-01-329-9876	186	50
	270	1	3040-01-329-9877	300	7
5330-01-329-4059	48	6	3040-01-329-9878	229	20
5330-01-329-4060	48	8	3020-01-329-9885	296	19
5340-01-329-4090	0046	19	2990-01-329-9894	45	6
5340-01-329-4091	46	10	2990-01-329-9895	43	15
5340-01-329-4092	46	9	2990-01-329-9896	43	13
5340-01-329-4093	271	11	2990-01-329-9899	43	10
5340-01-329-4094	271	14	2930-01-329-9900	49	1
5340-01-329-4095	271	6	2530-01-329-9902	224	3
5340-01-329-4096	271	2	2510-01-329-9904	244	5
5365-01-329-4102	273	13	2510-01-329-9905	244	1
5340-01-329-4104	293	19	2510-01-329-9906	245	4
5340-01-329-4105	293	22	2530-01-329-9912	192	14
5340-01-329-4106	0046	17	3040-01-329-9926	190	4
5340-01-329-4107	46	6	2530-01-329-9928	221	2
5340-01-329-4108	46	2	3020-01-329-9940	186	14
5305-01-329-4112	192	13	3020-01-329-9942	0185	63
5320-01-329-4123	271	4	3020-01-329-9943	186	63
3120-01-329-4297	259	19	2530-01-330-0002	198	2
2530-01-329-4918	178	49	2990-01-330-0004	43	16
4730-01-329-4981	50	13	2520-01-330-0007	186	52
	93	4	2520-01-330-0009	175	5
4730-01-329-4989	294	16	2520-01-330-0010	186	3
4320-01-329-5022	KIT		2520-01-330-0011	190	26
2510-01-329-5035	272	12	3040-01-330-0017	256	4
2510-01-329-5036	272	15		256	27
2510-01-329-5042	260	5	2510-01-330-0019	260	7
2510-01-329-5043	260	9	2510-01-330-0020	260	7
2510-01-329-5046	245	3	2520-01-330-0029	182	13

## CROSS-REFERENCE INDEXES

STOCK NUMBER	NATIONAL STOCK NUMBER INDEX		STOCK NUMBER	FIG.	ITEM
	FIG.	ITEM			
2520-01-330-0029	184	13	5310-01-330-6362	0185	69
2530-01-330-0030	226	2	5310-01-330-6363	186	22
3020-01-330-0034	229	26		190	16
4820-01-330-0547	229	11	5310-01-330-6364	257	15
4720-01-330-0612	294	37		258	9
	BULK	25	5365-01-330-6369	186	47
3040-01-330-0646	186	31		0185	47
	0185	31	5365-01-330-6370	186	47
2530-01-330-0660	224	4		0185	47
4220-01-330-0663	230	11	5365-01-330-6435	168	9
4330-01-330-0670	294	20	5365-01-330-6436	168	68
4330-01-330-0672	50	28	5310-01-330-6837	192	10
3020-01-330-0676	185	17	5340-01-330-6876	272	18
3020-01-330-0677	185	58	5365-01-330-6903	228	46
2990-01-330-0717	43	6	5305-01-330-6931	256	15
2530-01-330-0738	215	1	5365-01-330-7317	KIT	
2530-01-330-0745	196	1	5365-01-330-7318	KIT	
2520-01-330-0770	168	62	5365-01-330-7319	KIT	
2520-01-330-0771	189	8	5365-01-330-7321	262	15
2520-01-330-0772	181	9	5325-01-330-7367	186	16
	183	10	5365-01-330-7373	186	62
2520-01-330-0773	181	2	5310-01-330-7592	36	29
	183	2	2530-01-330-8241	194	2
2530-01-330-0774	226	5		195	21
4720-01-330-0806	51	23	2520-01-330-8245	186	53
5310-01-330-2006	50	3	6680-01-330-8259	231	2
5310-01-330-2112	185	27	2520-01-330-8286	186	15
	189	19	2530-01-330-8288	226	5
5325-01-330-2141	192	18	5365-01-330-8392	14	2
5365-01-330-2145	185	18	5307-01-330-8430	7	1
	189	11	5305-01-330-8432	14	3
5365-01-330-2162	0185	62	5340-01-330-8435	5	3
5365-01-330-2163	173	11	5305-01-330-8440	7	21
5365-01-330-2164	228	38	5305-01-330-8441	12	11
5310-01-330-2168	192	17	5365-01-330-8461	300	14
5310-01-330-2181	192	12	5340-01-330-8466	7	27
5365-01-330-2223	168	10	2540-01-330-9287	35	2
5365-01-330-2224	168	101	5365-01-330-9715	KIT	
5320-01-330-2282	271	5	5365-01-330-9716	KIT	
5365-01-330-2374	261	11	5365-01-330-9717	KIT	
4140-01-330-2466	54	1	3110-01-331-1340	217	3
2540-01-330-2621	310	2		219	4
2910-01-330-3228	41	1		219	12
2990-01-330-6065	43	9	2930-01-331-1731	47	6
2990-01-330-6066	43	4	3040-01-331-1755	189	17
3040-01-330-6071	296	21	2930-01-331-1858	47	14
5310-01-330-6354	225	10	4730-01-331-2844	6	12
5310-01-330-6358	186	40		51	1
	0185	40	2540-01-331-2929	270	4
5310-01-330-6362	186	69	2930-01-331-2987	47	1

## CROSS-REFERENCE INDEXES

NATIONAL STOCK NUMBER INDEX					
STOCK NUMBER	FIG.	ITEM	STOCK NUMBER	FIG.	ITEM
2530-01-331-2996	198	2	5365-01-331-9503	58	10
2520-01-331-2999	174	1	5340-01-331-9610	55	3
2815-01-331-3003	14	13		58	24
2520-01-331-3004	179	1	5342-01-331-9612	287	1
2520-01-331-3005	189	1	5310-01-331-9710	224	1
2520-01-331-3006	186	1	5935-01-331-9749	69	8
2520-01-331-3007	190	1	5342-01-331-9919	44	9
4820-01-331-3543	303	1	5930-01-332-0680	73	20
5340-01-331-3781	228	5		74	16
5340-01-331-3782	62	10		327	30
5340-01-331-3788	204	45	5365-01-332-0913	0046	21
5905-01-331-4103	98	1	4820-01-332-1311	59	5
5340-01-331-5739	35	13	4820-01-332-1313	206	10
	307	49	4810-01-332-1321	145	8
5310-01-331-5832	186	27	2530-01-332-1326	206	14
	190	21	4720-01-332-1335	23	4
2590-01-331-5992	204	47	4720-01-332-1336	145	3
5905-01-331-6366	96	1		207	6
4730-01-331-6629	47	2	4820-01-332-1349	145	1
2930-01-331-6660	55	2	3030-01-332-1351	60	10
4710-01-331-6720	51	6	2530-01-332-1354	206	19
5340-01-331-7290	270	16	2510-01-332-1356	270	10
5325-01-331-7516	228	13	5430-01-332-1373	47	17
5310-01-331-7602	221	3	5430-01-332-1374	274	4
	221	3	2530-01-332-1393	205	58
4720-01-331-7810	BULK	26	2530-01-332-1394	202	82
4010-01-331-8045	62	4		207	21
5930-01-331-8183	98	5		208	55
4820-01-331-8671	32	11	2540-01-332-1403	274	1
2530-01-331-8709	200	10	5305-01-332-1487	24	4
5430-01-331-8795	47	10	5305-01-332-1488	24	3
5970-01-331-8972	272	16	5365-01-332-1521	273	1
5315-01-331-9238	256	1	5340-01-332-1538	272	19
5330-01-331-9283	55	21	5340-01-332-1539	47	21
	58	7	5340-01-332-1540	47	11
5340-01-331-9328	0038	12	4820-01-332-1574	33	16
5325-01-331-9372	55	5	4820-01-332-1578	204	64
	58	13	2530-01-332-1583	202	11
5310-01-331-9416	55	13	2530-01-332-1584	203	62
	58	20		204	30
5340-01-331-9465	145	7	2530-01-332-1585	201	43
5340-01-331-9466	16	1	2530-01-332-1586	201	10
	77	7	2530-01-332-1587	201	15
	87	22	4720-01-332-1598	214	2
	136	8	4720-01-332-1600	39	4
	203	47	4720-01-332-1601	39	8
	204	50	4720-01-332-1602	328	7
	205	34	4720-01-332-1604	287	10
5340-01-331-9498	202	6	2590-01-332-1628	275	14
5365-01-331-9503	55	9	3040-01-332-1633	65	27

CROSS-REFERENCE INDEXES

NATIONAL STOCK NUMBER INDEX					
STOCK NUMBER	FIG.	ITEM	STOCK NUMBER	FIG.	ITEM
3040-01-332-1634	65	45	4730-01-332-5998	0038	15
3040-01-332-1670	228	20	4730-01-332-5999	201	5
3020-01-332-1674	60	11		202	21
5365-01-332-2150	168	96		202	76
4730-01-332-2389	211	4		203	61
	0210	5		204	35
4730-01-332-2391	19	18		222	13A
	32	2		0292	10
4710-01-332-2407	37	4	4730-01-332-6000	200	54
4710-01-332-2409	37	1		292	3
4710-01-332-2410	37	1	4720-01-332-6010	37	3
4730-01-332-2425	205	43	2510-01-332-6037	287	20
4730-01-332-2428	16	20		288	13
4730-01-332-2432	202	64	2590-01-332-6043	275	14
	203	8	2590-01-332-6050	16	17
4730-01-332-2465	200	25	2920-01-332-6051	65	51
3460-01-332-2798	270	3	4330-01-332-6058	KIT	
5310-01-332-3254	48	3	4730-01-332-6116	200	46
	49	2	4730-01-332-6117	203	7
	272	6	4710-01-332-6121	34	1
	272	8	5305-01-332-6506	34	14
5342-01-332-3584	0046	15	5310-01-332-6518	34	12
2530-01-332-5446	199	39	5365-01-332-6546	3	3
	292	7	5365-01-332-6547	55	1
4730-01-332-5450	37	2	5365-01-332-6548	285	13
2990-01-332-5457	96	7	5340-01-332-6583	16	12
2990-01-332-5459	98	22	5340-01-332-6584	275	9
2540-01-332-5476	42	1	5340-01-332-6585	275	17
4730-01-332-5483	169	20	5340-01-332-6586	203	68
	199	18	5340-01-332-6588	275	6
3040-01-332-5490	228	42	5340-01-332-6590	203	18
4730-01-332-5824	33	15	5340-01-332-6591	285	11
3040-01-332-5830	55	6	5340-01-332-6653	275	3
4710-01-332-5865	16	9	5340-01-332-6654	205	28
4710-01-332-5866	33	19		207	26
2590-01-332-5883	0038	8	5340-01-332-6692	285	14
4730-01-332-5941	33	17	5340-01-332-6696	139	4
4730-01-332-5949	200	19		275	16
	203	10		276	5
	327	27		290	22
4720-01-332-5963	145	5	5340-01-332-6700	77	1
4720-01-332-5964	23	1	5340-01-332-6704	0038	11
4720-01-332-5965	39	4	5340-01-332-6705	287	28
4720-01-332-5966	204	88	3120-01-332-7172	287	17
4720-01-332-5967	204	87	5305-01-332-7219	287	11
4720-01-332-5968	206	15	5305-01-332-7226	214	14
4720-01-332-5969	203	9	5305-01-332-7228	60	12
4720-01-332-5973	BULK	8	5310-01-332-7253	285	17
4730-01-332-5995	303	16		287	19
4730-01-332-5997	33	25	5310-01-332-7278	34	13



## CROSS-REFERENCE INDEXES

STOCK NUMBER	NATIONAL STOCK NUMBER INDEX				FIG.	ITEM
	FIG.	ITEM	STOCK NUMBER	FIG.		
5330-01-332-7292	35	6	5180-01-333-1035	343	1	
5340-01-332-7372	35	5	5970-01-333-1156	272	17	
	35	16	5970-01-333-1164	62	55	
4010-01-332-7464	205	60	3990-01-333-1693	284	2	
5340-01-332-7473	77	4	2530-01-333-2368	219	15	
	84	4	3120-01-333-2733	256	14	
	87	25	5315-01-333-2771	347	8	
	100	6	5305-01-333-2822	87	29	
	201	30		268	27	
	202	1		308	11	
	203	27	5340-01-333-3003	47	8	
	204	4	6150-01-333-3385	93	3	
	205	29	5365-01-333-3575	3	5	
5340-01-332-7482	77	5	5305-01-333-4516	287	23	
	201	31	5310-01-333-4537	4	6	
	203	45		204	94	
5340-01-332-7517	4	14	5310-01-333-4538	206	27	
5305-01-332-7560	285	8		240	8	
5340-01-332-7595	69	1		248	8	
5342-01-332-7614	3	4		289	30	
5342-01-332-7615	3	6	5310-01-333-4542	285	19	
2540-01-332-7679	KIT		5365-01-333-4556	4	10	
3040-01-332-7703	173	7	5365-01-333-4592	33	23	
2530-01-332-7736	226	2	5340-01-333-4614	16	23	
2540-01-332-7737	284	1		100	17	
5365-01-332-8439	287	13	5340-01-333-4615	33	20	
2530-01-332-8475	199	24	5340-01-333-4616	33	24	
4730-01-332-8488	200	8	5305-01-333-4659	0185	67	
4720-01-332-8491	BULK	27	5305-01-333-4660	183	19	
5315-01-332-8516	285	18	5340-01-333-4670	33	13	
4820-01-332-8542	228	30	5120-01-333-4744	346	2	
2910-01-332-8547	0041	12	5305-01-333-5272	55	24	
4730-01-332-8722	222	24		64	2	
	0292	13	5342-01-333-5425	0038	14	
2930-01-332-9887	55	16	6220-01-333-5592	74	11	
4820-01-333-0095	205	61	5340-01-333-5721	77	3	
5340-01-333-0160	45	1		317	5	
2510-01-333-0199	253	9	5977-01-333-5738	62	16	
2510-01-333-0206	4	12	6130-01-333-5850	61	25	
2940-01-333-0720	34	17		62	42	
2530-01-333-0721	287	27	5975-01-333-5872	199	2	
2530-01-333-0722	287	25	5975-01-333-5974	70	22	
2940-01-333-0723	34	6		113	30	
4820-01-333-0732	202	57		115	4	
2510-01-333-0740	35	8		117	4	
2930-01-333-0743	47	20		118	4	
2930-01-333-0744	47	16		118	13	
2530-01-333-0748	202	66		119	8	
	205	58		119	18	
5180-01-333-1034	346	1		137	4	

CROSS-REFERENCE INDEXES

NATIONAL STOCK NUMBER INDEX					
STOCK NUMBER	FIG.	ITEM	STOCK NUMBER	FIG.	ITEM
5975-01-333-5974	139	6	5340-01-334-0466	273	6
5342-01-333-5993	47	4	5306-01-334-0511	60	9
	51	11	5340-01-334-1362	275	10
	340	18	5340-01-334-1433	206	49
5340-01-333-6039	4	3	5330-01-334-2725	19	8
5307-01-333-6337	62	7	5330-01-334-2726	27	12
5940-01-333-6368	68	8	3120-01-334-2740	KIT	
	69	7	5340-01-334-2754	15	1
	71	9	3120-01-334-2776	12	1
	72	3	3120-01-334-2777	12	1
5305-01-333-6397	0041	15	2995-01-334-2795	21	2
5310-01-333-6433	0038	4	5306-01-334-2813	285	5
5310-01-333-6436	16	2	5340-01-334-2880	88	6
	88	5		202	4
	101	21		203	46
	136	10		204	6
	200	36		205	32
	201	47		317	4
	202	26		336	3
	203	1	5305-01-334-3483	62	13
	204	86	5342-01-334-3569	16	8
	292	25	5310-01-334-3646	229	35
	325	4	2815-01-334-4287	1	1
	326	15	2930-01-334-4312	KIT	
	327	2	5305-01-334-4468	19	20
	328	10	5306-01-334-4639	285	10
	331	6	5325-01-334-4808	86	3
	333	5		90	8
5340-01-333-6514	4	13	5330-01-334-7187	12	3
5340-01-333-6624	287	26		229	36
6695-01-333-6750	73	8	5340-01-334-7424	59	3
	74	7	2815-01-334-8095	KIT	
6680-01-333-6757	16	15	2815-01-334-8096	KIT	
6130-01-333-6779	61	66	4310-01-334-8636	KIT	
	62	56	3030-01-334-9255	57	17
5340-01-333-6787	0041	19	3120-01-334-9614	12	1
5340-01-333-8207	43	7	5940-01-335-2924	61	12
5340-01-333-8208	202	43	2940-01-335-4236	18	3
	205	67	6685-01-335-4471	337	1
	207	8	5310-01-335-4678	221	3
	208	63		221	3
2520-01-333-8359	185	52		293	23
2520-01-333-8361	185	25	5340-01-335-6703	60	5
5340-01-333-8380	0038	10	4720-01-335-7258	18	1
5310-01-333-8839	200	24	3020-01-335-7394	21	14
5340-01-333-8889	60	16	3040-01-335-7450	26	5
	100	19		212	25
	326	11	4710-01-335-7491	36	34
6150-01-333-9318	65	3	5342-01-335-7854	4	7
3990-01-333-9342	287	2	5925-01-335-8930	81	4

CROSS-REFERENCE INDEXES

NATIONAL STOCK NUMBER INDEX					
STOCK NUMBER	FIG.	ITEM	STOCK NUMBER	FIG.	ITEM
5925-01-335-8930	81	13	5340-01-336-4025	312	14
4730-01-335-9621	6	6	5340-01-336-4246	87	1
	210	18	5340-01-336-4248	282	10
	211	16	5342-01-336-4250	263	13
	328	4	5340-01-336-4251	267	49
	330	9	5930-01-336-5334	87	19
5305-01-336-0004	68	4		113	6
5305-01-336-0005	15	2		116	8
5340-01-336-0120	275	12	5310-01-336-5344	76	15
5340-01-336-0132	206	28	5310-01-336-5345	311	7
5340-01-336-0721	240	34	5330-01-336-5360	312	11
5340-01-336-0738	243	1	5935-01-336-5381	124	15
5925-01-336-1734	81	8	5935-01-336-5394	104	6
	81	17		124	9
5935-01-336-1792	71	10		135	9
5340-01-336-2290	289	33	5935-01-336-5395	70	12
5340-01-336-2291	289	34	5935-01-336-5396	70	28
5340-01-336-2447	84	5	5935-01-336-5397	76	17
5340-01-336-2457	236	8	5935-01-336-5399	68	13
5340-01-336-2590	240	18	5935-01-336-5400	113	39
5315-01-336-3061	240	26	5935-01-336-5401	102	4
5340-01-336-3269	76	3		104	2
2930-01-336-3356	19	14		124	17
5340-01-336-3471	101	4		132	14
5930-01-336-3684	102	45	5935-01-336-5402	103	27
5935-01-336-3693	103	14	5340-01-336-5414	88	25
5935-01-336-3694	105	3	5340-01-336-5415	307	46
5935-01-336-3695	73	31	5365-01-336-5427	335	20
	103	7	5930-01-336-5441	94	5
	125	10	5930-01-336-5442	73	32
	132	22		313	9
5340-01-336-3911	316	14		314	22
	0315	5	5340-01-336-5449	282	6
5340-01-336-3928	239	19	5340-01-336-5741	164	6
5340-01-336-3929	240	16	5940-01-336-5777	64	10
5340-01-336-3930	76	18		70	3
5340-01-336-3932	267	78		102	36
5340-01-336-3933	313	2	6150-01-336-5799	118	7
	314	2	5340-01-336-5923	KIT	
5340-01-336-3934	277	13	5305-01-336-5928	267	83
5340-01-336-3935	236	5	5310-01-336-5937	185	2
5340-01-336-3936	241	15		187	12
5340-01-336-3938	267	76		188	12
5340-01-336-3939	278	8		189	26
5340-01-336-3940	278	17	5365-01-336-5946	232	13
5340-01-336-3941	278	6	5365-01-336-5947	234	12
5340-01-336-3962	282	7	5340-01-336-5953	232	22
5340-01-336-4022	264	40	5340-01-336-5954	232	27
5340-01-336-4023	264	35	5340-01-336-5955	267	24
5340-01-336-4024	267	80	5340-01-336-5957	232	35

CROSS-REFERENCE INDEXES

NATIONAL STOCK NUMBER INDEX					
STOCK NUMBER	FIG.	ITEM	STOCK NUMBER	FIG.	ITEM
5340-01-336-5958	278	1	5935-01-336-6414	102	38
5340-01-336-5970	267	64	5340-01-336-6441	89	9
5340-01-336-5971	267	61	5340-01-336-6442	267	79
4010-01-336-5983	239	17	5340-01-336-6444	235	7
5315-01-336-6019	101	13	5340-01-336-6446	248	6
5340-01-336-6029	242	1	5340-01-336-6447	90	12
5340-01-336-6030	267	15	5365-01-336-6448	307	42
5340-01-336-6031	311	12	5365-01-336-6449	267	52
	327	31	5365-01-336-6450	309	24
5340-01-336-6115	73	42	5365-01-336-6451	309	3
5340-01-336-6136	164	7	6150-01-336-6469	110	1
5340-01-336-6137	164	8	6150-01-336-6470	73	21
5310-01-336-6222	25	1	6150-01-336-6471	116	1
5305-01-336-6238	87	6	6150-01-336-6472	117	1
5940-01-336-6322	70	4	6150-01-336-6473	335	4
	102	7	6150-01-336-6475	118	1
	102	35	6150-01-336-6476	114	1
	113	15	6150-01-336-6477	100	12
	124	12	6150-01-336-6478	0064	7
5940-01-336-6323	70	18	6150-01-336-6489	85	3
5940-01-336-6324	64	3	6150-01-336-6494	113	1
	70	17	6150-01-336-6495	121	1
5940-01-336-6325	102	27	5340-01-336-6531	51	16
	103	35		335	9
	104	10		335	12
	105	8		336	4
	122	8	5940-01-336-6544	71	22
	132	4		72	2
5940-01-336-6326	73	18	5340-01-336-6547	267	82
	103	25	5340-01-336-6548	289	38
	105	14	5340-01-336-6549	241	11
	124	16	5305-01-336-6595	267	38
5940-01-336-6327	70	9	5305-01-336-6596	267	48
	135	5	5305-01-336-6597	267	68
	135	16	5305-01-336-6598	313	12
5940-01-336-6328	102	28		314	26
	132	6	3990-01-336-6628	239	13
5940-01-336-6329	102	31	5340-01-336-6663	78	13
5940-01-336-6330	103	15	5340-01-336-6665	232	21
5940-01-336-6331	72	12	5340-01-336-6666	307	25
5365-01-336-6387	236	9		307	56
5935-01-336-6407	71	2	6145-01-336-6678	66	5
	71	12		78	8
5935-01-336-6408	71	8	5310-01-336-6681	247	10
	71	20	5310-01-336-6686	62	8
5935-01-336-6409	70	24	5340-01-336-6692	234	11
5935-01-336-6410	103	17	5330-01-336-6720	87	4
5935-01-336-6411	113	43	5305-01-336-6730	280	12
5935-01-336-6412	104	19	5310-01-336-6745	247	8
5935-01-336-6413	104	13	5340-01-336-6758	264	28

CROSS-REFERENCE INDEXES

NATIONAL STOCK NUMBER INDEX					
STOCK NUMBER	FIG.	ITEM	STOCK NUMBER	FIG.	ITEM
5340-01-336-6759	264	24	5305-01-336-7543	280	5
5365-01-336-6774	65	69	5305-01-336-7550	281	7
5340-01-336-6809	267	1		282	8
5340-01-336-6817	264	23	5305-01-336-7551	264	42
5306-01-336-6829	239	9		311	14
5305-01-336-6830	312	23		0315	16
5305-01-336-6838	233	10	5310-01-336-7579	232	11
5305-01-336-6840	312	26		239	2
5310-01-336-6861	263	7		240	4
5310-01-336-6864	267	53		246	4
5330-01-336-6893	280	9	5935-01-336-7622	72	13
5935-01-336-6900	103	36	5340-01-336-7643	89	3
	104	9	5340-01-336-7647	311	2
	105	7	5365-01-336-7656	267	70
	111	8		0078	15
	122	10	5365-01-336-7657	309	5
5340-01-336-6909	239	15	5365-01-336-7658	279	3
5340-01-336-6911	269	12	5365-01-336-7659	264	22
5340-01-336-6914	290	18		283	6
5340-01-336-6917	278	14	5307-01-336-7673	267	33
5340-01-336-6918	241	12	5325-01-336-7688	267	65
5340-01-336-6919	90	17	5340-01-336-7696	267	12
5340-01-336-6920	283	5	5340-01-336-7697	267	58
5325-01-336-6929	109	10	5340-01-336-7698	267	19
	117	6	5340-01-336-7701	264	8
4730-01-336-6942	307	44	5340-01-336-7794	123	7
4730-01-336-6945	164	12		136	12
5340-01-336-6976	232	36	5340-01-336-7829	233	7
5340-01-336-6977	289	22	5340-01-336-7992	241	2
5340-01-336-6978	241	11	5340-01-336-7999	307	41
5305-01-336-7014	291	2	4720-01-336-8153	BULK	21
5340-01-336-7036	246	13	4720-01-336-8154	BULK	22
5342-01-336-7037	263	6	2520-01-336-8199	151	8
5940-01-336-7056	70	13	5310-01-336-8850	30	10
	70	15	5310-01-336-8851	67	4
	70	19	5310-01-336-8852	179	23
	102	34	5340-01-336-8885	7	24
5940-01-336-7061	73	40	5340-01-336-8950	313	3
5940-01-336-7062	102	29	5935-01-336-9028	91	9
	132	7		105	11
6150-01-336-7078	335	17		127	10
6150-01-336-7082	113	1		132	30
5940-01-336-7095	70	29		138	8
	70	38	5935-01-336-9029	74	2
5330-01-336-7291	65	70		103	30
5342-01-336-7391	203	20		127	12
	204	61		132	28
	205	22		138	5
5340-01-336-7410	267	84	5935-01-336-9037	103	11
5340-01-336-7469	267	71	5340-01-336-9041	269	9

CROSS-REFERENCE INDEXES

NATIONAL STOCK NUMBER INDEX					
STOCK NUMBER	FIG.	ITEM	STOCK NUMBER	FIG.	ITEM
5340-01-336-9042	278	4	5365-01-337-0372	239	11
5930-01-336-9056	73	9	5340-01-337-0380	241	3
5935-01-336-9065	70	10	5340-01-337-0382	278	11
	104	20	5325-01-337-0387	116	4
5305-01-336-9151	76	1	5340-01-337-0398	78	2
5305-01-336-9152	90	5	5340-01-337-0399	269	3
5305-01-336-9155	267	75	2590-01-337-0425	232	39
	330	3	2590-01-337-0426	232	28
5305-01-336-9156	101	31	2540-01-337-0437	289	24
5305-01-336-9466	82	9	2540-01-337-0438	290	1
	266	3	4730-01-337-0528	0315	22
	281	1	3040-01-337-0611	335	19
	312	19	2510-01-337-0660	236	1
5305-01-336-9467	78	3	5310-01-337-0905	248	3
	266	1	5935-01-337-1028	106	13
5305-01-336-9556	267	81		107	3
5340-01-336-9560	101	22		108	2
4720-01-336-9719	312	24		109	17
5310-01-336-9731	267	44		111	7
	308	2		112	3
5310-01-336-9850	232	12		130	5
	239	12		138	3
	240	10	5340-01-337-1032	88	20
	246	3	5340-01-337-1033	232	42
5935-01-336-9923	103	31	5340-01-337-1034	232	41
5935-01-336-9924	109	6	5330-01-337-1108	BULK	36
2590-01-336-9937	248	1	2540-01-337-2112	281	2
2540-01-336-9996	289	1	2540-01-337-2113	281	4
2540-01-336-9997	289	8	2510-01-337-2114	280	14
5999-01-337-0088	87	18	2510-01-337-2115	280	8
	113	4	2510-01-337-2116	280	2
4520-01-337-0206	312	17	5310-01-337-2353	267	16
4520-01-337-0207	312	27		312	21
2590-01-337-0211	282	5	5335-01-337-2521	35	10
2590-01-337-0212	282	2	5340-01-337-2828	101	30
2510-01-337-0230	235	8	2815-01-337-2982	243	4
2510-01-337-0231	290	4	5305-01-337-3258	309	12
2510-01-337-0232	312	30	5940-01-337-3317	105	12
2510-01-337-0233	280	3	5940-01-337-3318	73	33
2540-01-337-0234	307	36		102	13
2540-01-337-0236	307	30		103	1
2540-01-337-0240	281	6		104	5
2540-01-337-0241	281	9	5940-01-337-3319	102	8
2510-01-337-0246	280	10		104	8
2510-01-337-0247	280	17		105	1
5935-01-337-0288	72	8		106	10
5306-01-337-0351	101	18		132	5
5310-01-337-0369	269	2		133	14
5310-01-337-0370	233	17	6150-01-337-3427	73	25
5365-01-337-0371	232	26	5340-01-337-3758	315	3

CROSS-REFERENCE INDEXES

NATIONAL STOCK NUMBER INDEX					
STOCK NUMBER	FIG.	ITEM	STOCK NUMBER	FIG.	ITEM
5340-01-337-3761	264	8	5305-01-337-4901	312	28
2930-01-337-3765	0315	2	5940-01-337-4910	73	2
5305-01-337-3785	267	10		122	19
5305-01-337-3804	264	11		125	7
5305-01-337-3805	91	1		127	9
	268	37	6150-01-337-5038	102	32
	307	13		102	37
5940-01-337-3812	70	33	6150-01-337-5039	102	21
	85	2	5305-01-337-5637	82	4
4730-01-337-3937	305	15		131	4
4720-01-337-3957	210	17	5340-01-337-5834	15	12
4720-01-337-3958	0315	19	5340-01-337-6101	278	10
4720-01-337-3960	BULK	23	5340-01-337-6102	267	17
4720-01-337-3961	BULK	24	4720-01-337-6129	210	3
4320-01-337-4019	296	1	5220-01-337-6258	357	12
4820-01-337-4027	307	20	5340-01-337-6577	311	6
3040-01-337-4042	14	10		327	3
2540-01-337-4096	312	29	2815-01-337-6640	15	5
2540-01-337-4097	312	1	5310-01-337-7035	164	10
2540-01-337-4098	312	18	2540-01-337-7164	289	15
2920-01-337-4099	67	3	3040-01-337-7302	334	2
2540-01-337-4105	94	4	2530-01-337-7345	229	1
2540-01-337-4108	0315	10	4710-01-337-7366	312	8
2540-01-337-4120	307	1		0315	8
2510-01-337-4121	277	11	4710-01-337-7367	312	9
2510-01-337-4122	277	8	3040-01-337-7428	316	17
2510-01-337-4125	279	1		0315	6
2510-01-337-4126	278	9	2510-01-337-7547	267	28
2510-01-337-4127	233	8	2510-01-337-7548	267	11
2510-01-337-4128	237	1	2510-01-337-7592	280	11
2510-01-337-4129	237	12		312	10
2510-01-337-4130	277	12	2540-01-337-7595	309	9
2510-01-337-4131	243	6	4720-01-337-8833	312	12
2510-01-337-4132	232	38	2510-01-337-8841	277	2
2510-01-337-4133	237	5	2510-01-337-8843	279	6
2920-01-337-4135	73	1	2540-01-337-8845	267	55
2990-01-337-4138	92	4	2540-01-337-8846	267	42
2510-01-337-4143	265	25	2540-01-337-8848	281	5
2510-01-337-4144	265	26	2590-01-337-8936	282	3
3040-01-337-4160	116	7	2540-01-337-9004	247	18
3010-01-337-4187	94	1	2540-01-337-9005	247	17
3020-01-337-4220	27	6	5340-01-337-9020	267	73
5305-01-337-4267	232	46	5340-01-337-9172	278	13
5305-01-337-4271	74	8	5340-01-337-9231	235	4
5220-01-337-4412	354	7		236	4
2540-01-337-4414	309	9		290	2
2540-01-337-4415	246	10		0289	31B
2540-01-337-4416	242	10	2540-01-337-9254	246	15
4730-01-337-4479	307	32	2510-01-337-9256	282	1
5305-01-337-4796	247	15	2510-01-337-9257	238	6

CROSS-REFERENCE INDEXES

NATIONAL STOCK NUMBER INDEX					
STOCK NUMBER	FIG.	ITEM	STOCK NUMBER	FIG.	ITEM
2940-01-337-9269	294	19	5935-01-338-3533	113	2
3020-01-337-9277	21	11		135	2
2540-01-337-9332	282	9	5935-01-338-3534	70	11
5340-01-337-9995	267	63	5935-01-338-3536	102	9
5365-01-338-0356	237	9		113	3
5340-01-338-0360	334	3		116	2
5305-01-338-0428	26	12	4730-01-338-3675	168	123
	52	2	5310-01-338-4116	267	2
	211	11		268	38
4720-01-338-0520	312	6		312	25
5306-01-338-0894	25	6	4820-01-338-4270	28	7
5330-01-338-0973	12	4	3040-01-338-4434	168	79
5340-01-338-1032	232	1	2510-01-338-4486	232	34
2920-01-338-1069	73	15	2510-01-338-4487	234	7
2815-01-338-1422	11	2		235	16
2540-01-338-1430	309	16		236	11
2540-01-338-1710	265	4	2510-01-338-4488	238	11
5355-01-338-2007	73	6	2510-01-338-4489	238	1
5930-01-338-2035	94	3	2510-01-338-4491	239	20
6220-01-338-2055	87	28	2530-01-338-4498	307	40
6220-01-338-2056	88	8	2540-01-338-4508	281	3
6220-01-338-2057	91	2	3020-01-338-4547	25	3
6150-01-338-2075	124	11	2990-01-338-4601	313	13
6150-01-338-2076	124	1	3040-01-338-4612	307	27
2920-01-338-2300	76	4	2540-01-338-4621	242	8
2510-01-338-2317	267	40	2540-01-338-4622	242	10
2530-01-338-2348	177	6	5340-01-338-4651	73	41
3040-01-338-2410	312	13	6220-01-338-5772	76	2
6620-01-338-2511	76	24	6220-01-338-5773	90	7
6620-01-338-2514	76	13	6220-01-338-5775	91	6
3040-01-338-2560	335	16	6220-01-338-5779	76	6
6680-01-338-2561	335	16	6220-01-338-5780	76	5
6680-01-338-2562	336	1	6220-01-338-5781	76	8
2815-01-338-2566	13	2	6250-01-338-5816	74	10
5340-01-338-2877	241	22		76	20
5315-01-338-2901	256	29	9390-01-338-5872	280	15
5340-01-338-2907	234	9	9390-01-338-5873	280	1
5340-01-338-2908	235	14	2510-01-338-5911	240	35
5940-01-338-2929	121	13	6220-01-338-5928	87	30
4320-01-338-3010	162	3	6620-01-338-5952	76	25
5340-01-338-3189	290	14	6220-01-338-5992	88	27
5340-01-338-3375	123	6	6220-01-338-5993	88	26
5905-01-338-3434	316	9	2590-01-338-6044	87	30
	0315	9	2510-01-338-6070	278	7
2520-01-338-3435	164	5	5330-01-338-6302	156	1
5935-01-338-3532	70	31	3120-01-338-6710	255	26
	71	7	6110-01-338-6746	63	8
	71	17	5310-01-338-6844	28	3
	113	11	3110-01-338-6931	168	80
5935-01-338-3533	87	17	3130-01-338-6992	168	72



CROSS-REFERENCE INDEXES

NATIONAL STOCK NUMBER INDEX					
STOCK NUMBER	FIG.	ITEM	STOCK NUMBER	FIG.	ITEM
5340-01-338-7068	266	4	5340-01-339-1503	278	12
5120-01-338-7182	346	4	2510-01-339-2317	290	15
5305-01-338-7295	232	30	5935-01-339-3227	71	25
5305-01-338-7298	233	19		113	21
5305-01-338-7301	168	119		117	2
5305-01-338-7312	78	6		139	3
2590-01-338-7391	263	12	2520-01-339-3651	176	7
2540-01-338-7454	290	1	5365-01-339-4027	168	116
4720-01-338-7518	312	15	5340-01-339-4266	83	4
3040-01-338-7521	168	82		100	14
2540-01-338-7690	242	8		340	15
2540-01-338-7727	242	5	2920-01-339-4308	64	1
5325-01-338-8075	0315	4	5340-01-339-4331	277	1
5310-01-338-8184	168	117	2510-01-339-4477	289	23
5365-01-338-8222	168	113	6220-01-339-5102	87	28
6150-01-338-8348	100	2	5340-01-339-5149	307	38
6150-01-338-8349	100	9	5975-01-339-5950	102	33
6150-01-338-8351	74	1	6220-01-339-6015	90	1
6220-01-338-9050	90	11	6150-01-339-6118	100	2
5975-01-338-9190	201	46	6150-01-339-6119	100	1
	202	24	5940-01-339-6981	73	39
	313	11	5340-01-339-7022	83	13
	314	25		201	49
5970-01-338-9425	103	10		202	28
5355-01-338-9457	313	6	6685-01-339-8261	76	26
	314	18	6685-01-339-8262	76	9
6220-01-338-9504	87	9	6680-01-339-8298	335	14
6150-01-338-9519	124	11	6150-01-339-8299	102	23
6150-01-338-9777	100	10	5340-01-339-8805	313	5
2510-01-338-9982	276	9		314	17
6150-01-339-0091	68	10	5940-01-339-9566	102	43
5340-01-339-0175	256	31		103	29
5310-01-339-0243	168	120		104	3
5315-01-339-0399	256	30		105	6
2540-01-339-0554	241	1		109	19
5310-01-339-0747	255	7		111	3
5305-01-339-0821	184	17		138	7
5305-01-339-0901	56	4	5935-01-339-9574	70	26
5365-01-339-0961	168	112		126	5
5365-01-339-0962	168	111		128	5
5365-01-339-0965	168	114		133A	36
6150-01-339-1178	70	1	6150-01-339-9680	100	1
6150-01-339-1180	109	1	5995-01-339-9681	124	1
6220-01-339-1184	87	2	6150-01-339-9693	124	1
6220-01-339-1192	87	5	6150-01-339-9891	100	16
6220-01-339-1193	90	2	7640-01-340-0500	335	5
6150-01-339-1203	71	1	5940-01-340-0586	113	25
6150-01-339-1204	73	16		117	3
6620-01-339-1238	76	27		133	23
5310-01-339-1331	231	5		139	5

## CROSS-REFERENCE INDEXES

STOCK NUMBER	NATIONAL STOCK NUMBER INDEX					
	FIG.	ITEM	STOCK NUMBER	FIG.	ITEM	
5940-01-340-0587	70	7	5970-01-341-7696	113	38	
	106	12	5970-01-341-7697	104	12	
	108	3		113	44	
	109	18	6220-01-341-7723	76	12	
	112	2	6150-01-341-7737	124	1	
	113	36	6240-01-341-7771	87	3	
	130	4	2520-01-341-8654	174	5	
	133	10	5305-01-341-8825	186	72	
	135	19		0185	72	
	138	2	5365-01-341-8961	168	115	
	140	3	6685-01-341-9125	76	11	
	5940-01-340-0588	70	5	5940-01-342-0558	70	8
		113	42		113	41
		135	17	5940-01-342-0559	79	2
5975-01-340-0600	72	17		103	6	
	114	7	5940-01-342-1640	70	6	
5310-01-340-3934	62	9		106	7	
5340-01-340-5633	33	11		107	4	
5970-01-340-8775	61	9		113	40	
6160-01-340-8837	101	15		133	18	
6160-01-340-8856	101	1	5940-01-342-3882	113	5	
5940-01-340-9064	102	25		116	9	
	103	37	5940-01-342-3883	109	5	
	104	7	4720-01-342-4025	BULK	5	
	105	2	5310-01-342-5348	14	1	
	106	9	5340-01-342-5635	29	17	
	111	9	5935-01-342-5944	103	5	
	112	6		105	9	
	132	3	5310-01-343-1030	257	8	
	133	16		258	6	
	138	15	5940-01-343-1262	104	16	
	5305-01-340-9857	78	9		107	6
267		21		122	20	
5330-01-340-9882	168	37		138	11	
6150-01-341-0516	70	1	6220-01-343-1327	89	1	
5940-01-341-0525	103	32	9905-01-343-2075	318	5	
	104	15	9905-01-343-2083	318	7	
	106	5	4730-01-343-8719	305	21	
	138	10	5970-01-344-1070	87	20	
	5306-01-341-2895	264	25		113	7
5340-01-341-3249	297	4		116	3	
6680-01-341-3378	76	10	6150-01-344-1071	72	1	
6240-01-341-3770	87	13	2540-01-344-1075	328	1	
6150-01-341-4886	61	61	9905-01-344-2885	74	5	
5340-01-341-5472	210	21	5342-01-344-3727	280	16	
5940-01-341-7689	73	17	5330-01-344-6272	7	25	
	102	44	2590-01-344-8439	267	9	
	113	34	5935-01-345-0179	68	6	
	135	11	6240-01-345-0526	73	5	
	5970-01-341-7696	104	14	3120-01-345-0940	259	15

CROSS-REFERENCE INDEXES

NATIONAL STOCK NUMBER INDEX					
STOCK NUMBER	FIG.	ITEM	STOCK NUMBER	FIG.	ITEM
5330-01-345-2330	330	6	5340-01-345-9873	268	42
5305-01-345-2449	186	13	5340-01-345-9874	268	52
	0185	13	4730-01-345-9875	325	49
5365-01-345-2513	268	54	5340-01-345-9880	326	17
5310-01-345-2910	327	12	5340-01-345-9881	325	23
5310-01-345-2914	330	7	5340-01-345-9882	325	38
2990-01-345-3704	325	19	5340-01-345-9883	325	43
2990-01-345-3705	325	39	5340-01-345-9884	325	41
2590-01-345-3986	330	1		327	14
2990-01-345-4011	325	14	5340-01-345-9885	331	5
2990-01-345-4012	325	13	5340-01-345-9886	51	21
5365-01-345-4056	268	20		325	30
5905-01-345-4147	328	22	5340-01-345-9887	325	8
5340-01-345-4647	326	13	5340-01-345-9888	325	18
5340-01-345-4648	325	40	5340-01-345-9889	325	17
5340-01-345-4649	327	19	2915-01-345-9897	328	15
5305-01-345-4652	327	15	5945-01-345-9954	327	33
5340-01-345-4676	342	1	4520-01-346-0081	327	20
5340-01-345-4677	342	6	2930-01-346-0699	331	11
5340-01-345-4678	331	2	2930-01-346-0700	331	15
5340-01-345-4692	332	5	2910-01-346-0722	331	7
5340-01-345-4693	325	16	2540-01-346-0736	268	55
5340-01-345-4694	331	1	6680-01-346-1392	335	15
5340-01-345-4695	327	23	5310-01-346-1594	268	41
5306-01-345-4908	325	7		268	53
5930-01-345-5008	327	29	2540-01-346-1813	268	18
5360-01-345-5143	268	16	2590-01-346-1832	330	5
5360-01-345-5386	147	6	2930-01-346-1940	329	9
5340-01-345-5533	268	48	2990-01-346-1944	329	8
5340-01-345-5534	267	54	5305-01-346-2284	267	50
2540-01-345-5736	268	36	2540-01-346-2847	330	8
2540-01-345-5746	268	18	4730-01-346-2852	325	5
2540-01-345-5966	268	28	4710-01-346-3135	326	14
5340-01-345-5998	256	35	4710-01-346-3136	325	35
4730-01-345-6065	327	28	2540-01-346-3140	329	1
5305-01-345-6543	268	43	4720-01-346-3172	327	18
	268	51	3815-01-346-3191	240	22
5305-01-345-6545	268	8	3040-01-346-3237	268	30
	268	35	3040-01-346-3238	268	31
5340-01-345-6569	268	12	3040-01-346-3239	268	29
5305-01-345-6582	268	56	3040-01-346-3240	268	30
1005-01-345-8880	332	1	3040-01-346-3241	268	31
2540-01-345-8896	325	1	2590-01-346-3243	268	5
2540-01-345-8897	326	1	5306-01-346-3680	217	4
2540-01-345-8898	327	1	5305-01-346-3694	201	58
4730-01-345-8904	51	30		202	25
	325	37		205	16
4730-01-345-8908	329	5	5330-01-346-3804	219	10
4730-01-345-9869	325	48	5330-01-346-3816	35	18
4730-01-345-9870	325	47	2990-01-346-4744	328	14

## CROSS-REFERENCE INDEXES

NATIONAL STOCK NUMBER INDEX					
STOCK NUMBER	FIG.	ITEM	STOCK NUMBER	FIG.	ITEM
5306-01-346-5285	97	18	2530-01-347-4267	195	1
5306-01-346-5297	217	4	5365-01-347-5442	203	75
4720-01-346-6255	202	23		204	38
5307-01-346-7726	333	6	5940-01-347-5576	137	9
4730-01-346-7879	326	6	5340-01-347-5917	267	51
4730-01-346-7881	325	46	2920-01-347-6068	62	1
5940-01-346-8120	129	15	2510-01-347-6082	232	29
6220-01-346-8157	0333	1	5940-01-347-6140	102	24
6220-01-346-8161	327	6		133	6
6220-01-346-8162	327	9	5940-01-347-6142	103	12
6150-01-346-8176	125	14		104	17
	127	15		112	4
6150-01-346-8177	127	14		133	12
6150-01-346-8178	125	15		135	14
5975-01-346-8339	97	6		138	9
5305-01-346-8575	0185	56	5940-01-347-6143	122	7
5307-01-346-8672	181	14		125	12
5340-01-346-8681	129	6		127	18
5305-01-346-9416	34	7	5310-01-347-7051	34	9
5340-01-346-9470	34	11	2530-01-347-7053	192	2
5340-01-346-9471	34	10	5365-01-347-7297	129	11
3110-01-346-9776	168	36	2835-01-347-7406	136	3
2540-01-346-9851	268	57	2530-01-347-7428	KIT	
2540-01-346-9852	268	25	2520-01-347-7646	146	1
2540-01-346-9853	268	25	2590-01-347-8373	97	17
2530-01-346-9854	216	1	5306-01-347-8928	219	1
2530-01-346-9864	97	14	4730-01-347-9326	181	4
3040-01-346-9959	219	3		182	4
5940-01-347-0013	102	17		183	4
5935-01-347-1838	127	8		184	4
	132	29	5925-01-347-9837	82	2
5935-01-347-1839	127	11	3120-01-347-9970	240	23
	132	27	2530-01-348-2179	192	6
5930-01-347-1845	95	1	2530-01-348-2180	192	6
5935-01-347-1960	132	13	5365-01-348-2443	268	24
5307-01-347-2501	217	6	6220-01-348-3028	76	7
5935-01-347-2657	107	15	5310-01-348-3195	34	8
	112	7	2530-01-348-3929	194	1
	132	2	2520-01-348-3934	188	11
	138	14	4810-01-348-4267	201	56
5935-01-347-2658	132	9		202	35
5935-01-347-2659	132	1		203	78
3040-01-347-2828	240	24		204	42
2530-01-347-2846	216	1	2530-01-348-4443	217	2
5940-01-347-3383	102	16	2530-01-348-4445	215	2
	113	33	2510-01-348-4527	237	6
	114	4	5940-01-348-4721	132	10
	115	6	5340-01-348-5016	268	46
2510-01-347-4259	238	4	2540-01-348-6129	268	55
2530-01-347-4266	195	1	4720-01-348-6278	201	44

## CROSS-REFERENCE INDEXES

STOCK NUMBER	NATIONAL STOCK NUMBER INDEX				FIG.	ITEM
	FIG.	ITEM	STOCK NUMBER	FIG.		
4720-01-348-6279	203	48	3120-01-351-8012	97	5	
	204	7	6150-01-352-0318	134	1	
4720-01-348-6281	203	49	6150-01-352-0329	102	1	
	204	8	9905-01-352-2213	134	3	
2530-01-348-6386	217	2	2530-01-352-3792	215	2	
2910-01-348-6416	331	9	5342-01-352-6406	297	3	
5340-01-348-7014	51	32	5306-01-352-8323	219	1	
	136	6	6150-01-353-0838	125	1	
2530-01-348-8052	97	11	6150-01-353-1002	102	20	
5306-01-348-8462	219	9	6150-01-353-2200	129	1	
5640-01-348-9745	272	11	5180-01-353-2518	344	8	
5640-01-348-9746	272	10	4910-01-353-2519	350	5	
5220-01-348-9747	337	2	5120-01-353-2520	350	8	
2530-01-349-0488	194	1	5120-01-353-2521	346	6	
5935-01-349-0792	103	16	5180-01-353-2523	352	7	
8115-01-349-2459	1	3	5120-01-353-2524	355	4	
5310-01-349-4083	99	3	5935-01-353-2532	343	9	
	129	2	5120-01-353-2534	344	9	
	222	46	5210-01-353-2535	356	9	
	335	21	5315-01-353-6260	155	13	
	0222	67	4940-01-353-7038	351	2	
5640-01-349-5289	265	18	5120-01-353-7039	356	11	
3040-01-349-7395	186	25	5120-01-353-7040	356	12	
3040-01-349-7396	190	19	5180-01-353-7041	352	9	
2920-01-349-8721	102	26	5180-01-353-7042	352	10	
2520-01-349-9996	35	19	5120-01-353-7043	355	14	
4730-01-350-1589	16	19	5120-01-353-7059	348	10	
5340-01-350-2444	97	7	5120-01-353-7060	347	14	
	308	33	5120-01-353-7061	355	6	
	18	2	5365-01-353-7178	186	18	
4730-01-350-3589	31	9		190	13	
	211	10	5340-01-353-8466	352	8	
	0210	14	5340-01-353-8467	352	13	
	107	16	5120-01-353-8490	350	3	
2590-01-350-4238	132	8	5120-01-353-8513	355	7	
	129	13	5120-01-353-8514	348	8	
5325-01-350-5950	327	11	5120-01-353-8515	353	6	
2530-01-350-6339	219	8	5180-01-353-8516	352	12	
5340-01-350-7062	268	62	5120-01-353-8517	355	17	
5305-01-350-7067	285	20	4910-01-353-8518	353	12	
5325-01-350-7068	268	19	4910-01-353-8519	353	10	
	268	32	3940-01-353-8561	358	1	
5325-01-350-7069	268	19	5120-01-353-8567	353	5	
5340-01-350-7072	268	47	5120-01-353-8568	347	2	
5310-01-350-7074	70	2	5120-01-353-8569	347	4	
	104	18	5340-01-353-8575	352	11	
5975-01-350-7083	84	3	5340-01-353-9096	307	34	
	267	32	6150-01-353-9708	343	7	
6150-01-350-7901	127	1	5120-01-354-0426	356	6	
5306-01-351-7428	136	7	5120-01-354-0468	350	9	

CROSS-REFERENCE INDEXES

NATIONAL STOCK NUMBER INDEX					
STOCK NUMBER	FIG.	ITEM	STOCK NUMBER	FIG.	ITEM
5120-01-354-0469	348	13	5120-01-355-4791	350	2
5120-01-354-0470	347	13	5340-01-355-5137	198	4
5365-01-354-2558	335	2	2950-01-355-5275	36	9
6150-01-354-2604	345	5	5340-01-355-5412	202	42
4910-01-354-2767	343	11	5340-01-355-5416	80	3
5120-01-354-2768	348	11	5305-01-355-5504	98	14
5120-01-354-2769	348	7	5210-01-355-6424	356	7
5120-01-354-2770	347	11	5305-01-355-6948	36	20
5120-01-354-2771	348	9	5330-01-355-7001	36	19
5120-01-354-2772	348	12	5330-01-355-7002	98	16
5120-01-354-2773	352	16	3120-01-355-8829	36	16
5120-01-354-2774	352	17	3120-01-355-8832	192	24
5120-01-354-2775	355	11	5365-01-355-8838	15	11
5120-01-354-2776	355	10	3120-01-355-8844	36	21
5120-01-354-2943	350	10	4730-01-355-9204	201	24
5120-01-354-2944	347	7		202	18
5320-01-354-4710	215	6		202	50
5120-01-354-5673	347	15		202	78
5120-01-354-5674	347	3		203	72
5310-01-354-5785	90	20		203	83
	308	4		204	20
2520-01-354-6492	179	18		204	34
3020-01-354-9067	179	13		205	57
3020-01-354-9068	190	8		205	63
2520-01-354-9236	179	4		205	74
5935-01-354-9434	132	32		206	23
	133	1		207	15
6150-01-354-9437	129	1		207	18
5120-01-354-9442	355	15		207	31
3940-01-354-9446	350	6		208	59
5120-01-354-9447	355	5	4730-01-355-9205	98	21
5340-01-355-0195	307	10	5330-01-355-9270	201	16
5110-01-355-0636	356	5	5340-01-355-9797	289	14
5110-01-355-0637	356	8	5305-01-356-0042	186	5
5120-01-355-0844	344	4		189	23
5120-01-355-0845	344	7		190	24
5110-01-355-0848	344	3	5365-01-356-0081	21	17
3130-01-355-0976	179	8	5365-01-356-0083	248	9
5120-01-355-3011	344	2	2815-01-356-0764	13	8
5120-01-355-3012	344	5	2815-01-356-0765	13	8
5140-01-355-3013	344	11	2815-01-356-0766	13	9
4720-01-355-3104	BULK	6	2815-01-356-0767	13	9
5340-01-355-3115	181	3	5120-01-356-1649	355	16
	182	3	2510-01-356-2309	268	1
	183	3	2510-01-356-2310	268	1
	184	3	5310-01-356-2537	328	21
6150-01-355-3121	137	1	2815-01-356-2668	13	9
5120-01-355-4178	344	10	2590-01-356-2690	19	1
5975-01-355-4570	203	84	2815-01-356-2694	12	5
	204	44	2590-01-356-2695	19	12

CROSS-REFERENCE INDEXES

NATIONAL STOCK NUMBER INDEX					
STOCK NUMBER	FIG.	ITEM	STOCK NUMBER	FIG.	ITEM
2910-01-356-2715	98	15	5120-01-357-1599	350	4
2530-01-356-2718	192	29	5310-01-357-1601	36	8
5330-01-356-3175	BULK	37	2950-01-357-1701	36	13
2510-01-356-3609	237	4	6220-01-357-1883	80	1
2530-01-356-3634	36	10	5340-01-357-2358	195	27
3040-01-356-4588	36	17	5120-01-357-2937	344	6
2815-01-356-4611	36	14	5120-01-357-3028	353	7
5330-01-356-5086	BULK	39	5120-01-357-3029	353	9
	0290	6	5310-01-357-3045	355	13
5315-01-356-6043	300	6	6220-01-357-3672	87	12
5310-01-356-6158	66	3	5310-01-357-3939	307	31
2930-01-356-6813	36	11	5120-01-357-4583	350	11
2530-01-356-6926	194	25	5310-01-357-4594	347	6
2530-01-356-6927	194	25	5305-01-357-4610	141	7
4720-01-356-7391	168	30	5220-01-357-4913	343	4
5930-01-356-8040	95	2	5999-01-357-4951	73	3
5120-01-356-8911	349	3	5905-01-357-4958	73	29
5365-01-356-8950	257	10	2590-01-357-5444	199	40
5365-01-356-8951	257	10		292	4
3110-01-356-8955	185	46	4720-01-357-5663	305	9
5365-01-356-8963	298	28	4720-01-357-5664	305	1
2520-01-356-9097	182	2	4720-01-357-5665	305	3
	184	2	2540-01-357-5687	289	5
5940-01-357-0069	107	8		289	19
	122	16		290	8
	133A	29	2540-01-357-5696	0315	13
5120-01-357-0740	349	6	5340-01-357-5887	249	1
5120-01-357-0741	349	5	4730-01-357-8736	174	4
5120-01-357-0742	349	7		175	4
5120-01-357-0743	349	2		176	4
5310-01-357-0819	309	10	2815-01-357-8737	13	8
5310-01-357-0820	309	13	6220-01-357-9487	87	9
	309	20	6160-01-358-1213	325	2
5310-01-357-0821	181	8	5330-01-358-1289	231	9
	182	12	2510-01-358-2542	257	18
	183	9	5340-01-358-3686	23	6
	184	12		165	1
5315-01-357-0826	192	36	5340-01-358-4592	176	6
	194	32	5365-01-358-4625	21	17
	198	6	5340-01-358-4652	116	5
5360-01-357-0837	192	31	5935-01-358-5225	129	4
	194	27	9905-01-358-5230	318	6
5360-01-357-0838	309	11	5180-01-358-5231	344	1
5310-01-357-0854	222	66	5305-01-358-6636	298	6
	267	72	5305-01-358-6668	87	21
	268	44	6680-01-358-7141	147	2
	307	47	2510-01-358-7741	258	15
5310-01-357-0878	191	15	5307-01-359-0178	24	13
	309	14	5120-01-359-1234	347	10
	309	19	5120-01-359-2757	357	5

CROSS-REFERENCE INDEXES

NATIONAL STOCK NUMBER INDEX					
STOCK NUMBER	FIG.	ITEM	STOCK NUMBER	FIG.	ITEM
5120-01-359-2857	349	8	2510-01-365-5318	268	39
5365-01-359-4756	186	18	4710-01-365-6944	199	26
	190	13	4730-01-365-7023	204	58
6150-01-359-5773	102	30	4730-01-365-7024	205	1
5305-01-359-8904	87	10	2510-01-365-7135	267	35
5305-01-360-1012	186	67	2510-01-365-7136	267	39
6150-01-360-1498	120	1	2510-01-365-7137	267	13
2530-01-360-6198	222	13	2540-01-365-7155	268	11
5365-01-361-4609	296	3	2540-01-365-7156	268	11
2520-01-361-5692	179	22	3040-01-365-7779	27	1
6620-01-361-7595	92	3	2510-01-365-7956	267	4
5325-01-362-9783	27	4	2510-01-365-7957	267	5
	57	9	2510-01-365-7958	267	6
3110-01-363-1479	27	3	2510-01-365-8975	268	4
	57	8	4730-01-365-9072	199	27
2520-01-363-6918	185	53	7690-01-365-9128	322	12
5999-01-363-6922	64	6	5305-01-365-9549	328	20
5120-01-363-6958	353	8	5120-01-366-0869	353	11
5340-01-363-7165	51	29	5940-01-366-1561	107	11
8145-01-364-1126	322	20		113	17
8145-01-364-1131	322	1	5940-01-366-1563	107	13
5999-01-364-1237	126	15		127A	3
	140	6	6350-01-366-1608	99	12
	222	57	5120-01-366-2545	348	15
2910-01-364-1630	0032	22	2510-01-366-5035	268	39
4720-01-364-3378	39	7	2540-01-366-5112	268	7
4720-01-364-3379	39	1	2540-01-366-5254	268	6
	50	11	6140-01-366-5531	100	15
5315-01-364-3744	192	33	6140-01-366-5532	100	15
	194	29	6150-01-366-5533	100	9
5365-01-364-4237	0032	32	6150-01-367-0571	63	6
4730-01-364-4413	50	12	6150-01-367-0599	101	16
4720-01-364-4437	BULK	15	6150-01-367-0687	127	1
3040-01-364-4466	27	5	6350-01-367-0757	99	9
3040-01-364-4500	27	7	3990-01-367-4625	322	22
5935-01-364-4696	126	11	4940-01-367-4657	343	8
5315-01-364-4766	192	34	2530-01-367-6668	198	8
	194	30	5340-01-367-7087	KIT	
5305-01-364-4778	199	23	5340-01-367-7088	KIT	
5305-01-364-4803	268	33	2910-01-367-7423	0032	16
5340-01-364-5076	0148	10	2940-01-367-7515	40	1
5935-01-364-5211	127A	2	2590-01-367-7601	268	7
4720-01-364-6044	39	7	3990-01-367-8803	322	19
2510-01-364-8287	322	15	4710-01-368-0173	36	23
5310-01-365-0234	268	58	2520-01-368-2560	174	6
5340-01-365-0269	235	6	2590-01-368-3478	268	6
5305-01-365-0342	148	7	3990-01-368-7040	322	27
5305-01-365-0343	267	3	4720-01-368-7558	32	1
5340-01-365-1034	126	12	2510-01-368-9989	258	4
5340-01-365-1035	71	14	2510-01-369-2055	267	14



CROSS-REFERENCE INDEXES

NATIONAL STOCK NUMBER INDEX					
STOCK NUMBER	FIG.	ITEM	STOCK NUMBER	FIG.	ITEM
2510-01-369-5149	233	8	2940-01-392-0417	50	33
6150-01-370-2509	101	16	5945-01-392-9346	66	2
5940-01-370-5059	71	21	5360-01-392-9389	55	8
	113	19		58	11
	222	50	3010-01-393-2740	55	7
	0185	26	5330-01-393-5626	55	10
2940-01-370-6717	18	6		58	9
5340-01-371-1658	KIT		5310-01-395-1250	19	21
4730-01-371-4370	201	22	4730-01-398-7635	7	12
	202	20		18	11
	202	48		32	14
	202	80	4720-01-399-5647	169	16
	203	70	2990-01-399-5648	43	17
	203	81	4730-01-399-7366	305	7
	204	22	5325-01-406-2124	307	42
	204	32	5330-01-406-2130	268	14
	205	55	5935-01-406-3802	71	28
	205	65	5935-01-406-4083	222	53
	205	72	5999-01-406-4110	70	37
	206	25	2815-01-406-4883	186	49
	207	13		0185	49
	207	20	5310-01-406-6332	312	2
	207	29	5340-01-406-6966	233	6
	208	57	6150-01-406-8127	135	1
5305-01-371-5984	0315	11	4820-01-406-8744	94	2
5342-01-371-6339	322	25	5315-01-406-9148	178	67
5120-01-371-7369	350	1	6150-01-407-0415	135	1
5935-01-372-0218	69	9	5330-01-407-3465	308	26
5330-01-372-2295	KIT		5330-01-407-3467	308	25
4910-01-372-3128	343	12	5305-01-407-7196	16	24
5330-01-372-5690	322	26	3120-01-408-7869	263	9
5935-01-376-1385	107	14	5340-01-410-6637	267	7
4730-01-378-8084	222	65	5340-01-410-7065	89	13
5310-01-379-8077	60	7	4710-01-410-8089	51	22
5330-01-382-9753	306	10	5305-01-411-0856	36	6
8145-01-386-1304	146	3	5310-01-411-2394	307	31
4940-01-386-6108	349	1	5305-01-411-3449	89	18
4940-01-387-0948	345	9	6220-01-411-3686	89	12
5330-01-388-7501	187	8	5340-01-411-3823	89	21
	188	8	4730-01-411-7532	19	2
5130-01-389-8450	343	3	5330-01-411-8119	24	1
5340-01-391-1349	101	33	5305-01-412-1253	174	3
2510-01-391-3905	242	11		175	3
6680-01-391-8588	75	4		176	3
6680-01-391-8589	75	1	6680-01-412-3180	94	1
6680-01-391-9548	98	8	6350-01-412-3305	99	7
5940-01-391-9982	107	2	2940-01-412-5275	18	8
	113	37	6150-01-412-6544	119	1
	122	25	6150-01-412-6546	119	12
	133A	30	2990-01-412-6821	96	1

CROSS-REFERENCE INDEXES

NATIONAL STOCK NUMBER INDEX					
STOCK NUMBER	FIG.	ITEM	STOCK NUMBER	FIG.	ITEM
2990-01-413-1395	92	7	6150-01-435-5176	128	10
3040-01-413-8234	141	15	6150-01-435-7188	138	1
5310-01-414-7519	186	74	6150-01-435-7189	113	1
2815-01-414-7898	11	13	6150-01-435-7190	138	1
2815-01-414-8485	11	2	2930-01-435-7191	53	9
2530-01-414-9277	KIT		6150-01-435-7192	130	1
2990-01-415-2366	92	2	2920-01-435-7193	63	4
5365-01-415-3750	186	76	3030-01-435-7194	58	36
5340-01-415-8835	186	73	6150-01-435-7195	111	1
5305-01-415-9590	186	77	6150-01-435-7196	112	1
5342-01-418-9075	206	38	5925-01-435-7197	82	6
4310-01-420-5250	KIT		6150-01-435-7199	106	1
5315-01-422-4331	268	63	4310-01-435-8024	213	1
2540-01-422-7763	268	64	5330-01-435-9143	228	28
2540-01-422-7773	268	64	5331-01-435-9149	228	17
5330-01-423-3412	213	45	5331-01-435-9154	228	29
5307-01-423-8514	215	6	2610-01-436-3332	223	3
2530-01-424-0396	215	7	2610-01-436-3334	223	2
5340-01-424-7943	324	6		223	2
2540-01-428-2983	0270	4A	5330-01-436-8599	228	34
2540-01-428-2985	0270	4A	2930-01-437-0479	58	1
2510-01-433-2388	265	29	5120-01-437-1725	348	1
2815-01-434-5431	11	1	2510-01-437-2261	265	29
6150-01-435-0391	70	1	5305-01-437-7541	228	50
2540-01-435-0392	42	1	5331-01-438-0612	228	24
2520-01-435-0394	182	1	5180-01-438-0700	KIT	
6150-01-435-0396	69	4	2910-01-438-1518	30	1
5930-01-435-0397	96	8	2920-01-438-1519	67	3
4720-01-435-0398	51	27	5310-01-438-2370	338	5
6150-01-435-0399	113	1	6685-01-438-5088	351	9
6150-01-435-0400	68	10	5930-01-438-6328	73	43
6150-01-435-0401	71	11		78	5
6150-01-435-0402	126	1	5305-01-438-7236	338	7
6150-01-435-0403	128	1	5120-01-439-0305	351	7
6150-01-435-0404	72	1	5365-01-439-0488	260	27
6150-01-435-0405	131	5	5340-01-439-0816	51	31
2520-01-435-0407	142	1	5365-01-439-0835	260	26
2520-01-435-0408	175	1	5365-01-439-0836	260	27
2520-01-435-0409	175	1	2530-01-439-2293	0197	4
2520-01-435-0410	168	38	5365-01-439-2298	168	68
5925-01-435-0411	82	7	5365-01-439-2357	60	6
5935-01-435-0412	131	2	5342-01-439-2534	338	8
4720-01-435-0413	205	36	5310-01-439-2541	338	4
2520-01-435-0414	168	49	4130-01-439-2870	338	3
4720-01-435-0415	205	35	3040-01-439-3507	168	69
	205	35	4710-01-439-4387	37	1
2520-01-435-1708	184	1	4710-01-439-4427	16	9
2540-01-435-1709	307	55	4730-01-439-4483	51	26
2590-01-435-4231	76	28	4730-01-439-5324	33	18
6150-01-435-5176	126	9	4730-01-439-5343	51	25

## CROSS-REFERENCE INDEXES

NATIONAL STOCK NUMBER INDEX					
STOCK NUMBER	FIG.	ITEM	STOCK NUMBER	FIG.	ITEM
4720-01-439-5364	43	8	3020-01-441-0430	25	5
4710-01-439-5383	33	19	3020-01-441-0433	9	8
4710-01-439-5408	51	28	4810-01-441-0851	50	34
4730-01-439-5564	168	25	5120-01-441-1064	351	5
2990-01-439-5607	43	9	5120-01-441-1065	351	5
5340-01-439-5874	175	6	5340-01-441-1096	286	8
4730-01-439-6599	33	2	5340-01-441-1103	84	6
4730-01-439-6613	51	4	5340-01-441-1109	264	35
3020-01-439-7085	60	11	4720-01-441-1291	32	1
6150-01-439-8236	121	1	2930-01-441-1358	54	1
3130-01-439-9129	168	40	6625-01-441-1362	335	22
1005-01-439-9229	332	1	5340-01-441-1652	340	12
5315-01-440-0441	339	2	4720-01-441-1677	211	17
5220-01-440-0686	351	6	4720-01-441-1681	211	12
6220-01-440-2402	75	8	2520-01-441-1704	KIT	
5340-01-440-2686	332	5	2930-01-441-1726	KIT	
5342-01-440-4428	36	40	2520-01-441-1736	KIT	
5340-01-440-4885	211	5	3120-01-441-1800	11	19
5120-01-440-5119	351	5	3120-01-441-1816	11	19
5365-01-440-5246	24	7	3120-01-441-1832	11	19
2815-01-440-5726	11	10	2530-01-441-1881	220	9
2815-01-440-5796	24	14		220	18
2815-01-440-5799	24	9	4720-01-441-2384	211	6
3120-01-440-5982	11	19	5365-01-441-2674	316	21
5340-01-440-6000	36	24	5365-01-441-2679	316	19
2950-01-440-6169	36	1	5325-01-441-2809	307	53
4720-01-440-6632	32	15	5310-01-441-2839	307	51
4720-01-440-6648	32	6	5310-01-441-3174	186	2
5310-01-440-6750	58	28		190	27
6150-01-440-7169	109	1	5305-01-441-3307	312	7
6150-01-440-7170	114	3	4730-01-441-3483	206	11
4720-01-440-7394	36	23	4730-01-441-3513	204	16
5331-01-440-7531	36	38	5935-01-441-4919	114	5
5330-01-440-7532	133	24	4730-01-441-4956	51	14
4720-01-440-7618	0032	34	4730-01-441-6491	314	14
4720-01-440-7809	211	3	2540-01-441-6652	281	4
6220-01-440-8056	88	8	2510-01-441-6670	267	14
6220-01-440-8065	88	8	6150-01-441-6728	126	10
6220-01-440-8077	87	2		128	9
5306-01-440-8202	60	9	6150-01-441-6737	139	1
5120-01-440-8591	351	10	6150-01-441-6751	107	1
5120-01-440-8592	351	14	5340-01-441-7277	0041	19
5120-01-440-8594	351	12	5340-01-441-7305	307	29
4820-01-440-9106	32	8	5940-01-441-7557	107	20
4820-01-440-9312	32	11		133	3
4730-01-440-9431	50	45	2540-01-441-7689	313	4
5310-01-440-9675	58	27		314	5
4730-01-440-9730	211	2	5305-01-441-8555	305	23
6150-01-441-0197	70	1	4730-01-441-8605	204	85
6150-01-441-0201	122	1		205	47

CROSS-REFERENCE INDEXES

NATIONAL STOCK NUMBER INDEX					
STOCK NUMBER	FIG.	ITEM	STOCK NUMBER	FIG.	ITEM
4730-01-441-8605	206	12	2590-01-442-7242	171	1
5305-01-441-8719	312	20	2540-01-442-7345	286	11
4130-01-441-9145	341	3	4820-01-442-7826	0032	23
5305-01-441-9376	83	3	2540-01-442-8180	288	14
	292	5	4820-01-442-8339	213	46
	314	19	6685-01-442-8552	316	5
2540-01-442-0354	286	10	6150-01-442-8555	122	1
5330-01-442-0443	200	56	2510-01-442-9289	267	4
6220-01-442-1071	75	7	2540-01-442-9346	307	30
6220-01-442-1092	75	9	2540-01-442-9383	281	5
5930-01-442-1113	94	6	5305-01-442-9866	131	1
6220-01-442-1141	75	10	5306-01-442-9867	24	10
4820-01-442-1673	316	31	5305-01-442-9868	213	31
4720-01-442-2305	340	3	2530-01-443-0356	97	14
4720-01-442-2306	340	1	2510-01-443-0358	260	5
4720-01-442-2371	340	8	6250-01-443-0403	75	2
4330-01-442-2628	0032	30		75	5
4720-01-442-2730	340	14	5306-01-443-1230	60	13
4720-01-442-2732	340	9	6680-01-443-1477	98	7
2590-01-442-2853	167	12	2510-01-443-1847	267	14
5330-01-442-2860	53	14	2510-01-443-1855	267	5
4730-01-442-3489	32	7	5930-01-443-1947	96	9
4730-01-442-3515	16	21	5342-01-443-2557	316	32
2510-01-442-4365	260	7	5340-01-443-2938	307	28
5307-01-442-4391	220	8		307	52
	220	17	4130-01-443-3814	316	4
2510-01-442-4491	260	9	5975-01-443-4035	BULK	4
2540-01-442-4550	316	28	5305-01-443-4906	58	35
2590-01-442-5038	314	27	4720-01-443-5046	169	16
2540-01-442-5053	281	4	4720-01-443-5051	203	48
2540-01-442-5069	281	5		204	7
4710-01-442-5074	340	4	4810-01-443-6579	209	9
4720-01-442-5077	340	13	4810-01-443-6584	209	10
4440-01-442-5455	209	3	4820-01-443-6626	209	11
4440-01-442-5467	209	2	4720-01-443-6970	32	9
2510-01-442-5470	267	6	3040-01-443-7138	307	27
2540-01-442-5480	284	1	2540-01-443-7153	288	11
2540-01-442-5560	284	2	2540-01-443-7171	288	2
2540-01-442-6101	284	7	2540-01-443-7190	288	1
2540-01-442-6200	288	3	2530-01-443-7325	288	10
2540-01-442-6209	288	6	5365-01-443-8672	351	11
2540-01-442-6300	286	5	4820-01-443-8683	209	13
2540-01-442-6334	286	7	4440-01-443-9031	209	4
2530-01-442-6337	288	5	5325-01-443-9525	314	28
5310-01-442-6557	307	54	5305-01-444-0597	75	3
2590-01-442-7238	143	5		75	6
2520-01-442-7239	142	3	2815-01-444-2356	209	6
	143	3	2815-01-444-2360	209	7
2590-01-442-7242	142	4	2990-01-444-2368	209	14
	143	4	2530-01-444-2543	178	1

CROSS-REFERENCE INDEXES

NATIONAL STOCK NUMBER INDEX					
STOCK NUMBER	FIG.	ITEM	STOCK NUMBER	FIG.	ITEM
2520-01-444-2544	182	1	2530-01-446-6778	218	8
5930-01-444-3672	341	13	2530-01-446-6784	194	2
2640-01-444-6175	221	4		195	21
6150-01-444-8252	139	8		195	21
5340-01-444-8409	286	9	4710-01-446-7357	182	8
5325-01-445-0252	316	24		184	8
4130-01-445-0443	341	7	5940-01-446-7607	72	3
4730-01-445-2355	0032	24	3120-01-446-7854	97	4
4720-01-445-7421	206	15	2530-01-446-7969	195	21
2520-01-445-8272	184	1	5325-01-446-7985	221	2
5310-01-445-9489	195	29	5305-01-446-8037	97	13
6220-01-445-9920	89	20A	5305-01-446-8047	222	85
5310-01-445-9968	295	8	5305-01-446-8056	222	72
6220-01-446-0069	75	11	5307-01-446-8060	218	4
2530-01-446-1505	178	61		218	4
5310-01-446-1601	184	15	5325-01-446-8320	126	14
2530-01-446-1632	178	61		140	5
2520-01-446-1873	190	28		127A	4
4720-01-446-1992	222	84	5930-01-446-9234	222	18
4730-01-446-2110	182	7	6140-01-446-9498	100	11
	184	7	5365-01-446-9560	218	14
4720-01-446-2193	222	66	5340-01-446-9624	0041	30
4720-01-446-2283	145	3	2530-01-446-9633	218	1
5310-01-446-2444	186	6	2530-01-446-9793	218	1
6625-01-446-2493	335	26	5320-01-447-0482	222	17
2530-01-446-2517	222	7	5340-01-447-0484	99	2
2540-01-446-2521	246	10	4720-01-447-0911	BULK	42
4730-01-446-2546	178	72	5307-01-447-2099	218	4
5365-01-446-3192	182	15		218	4
	184	15	2510-01-447-2118	265	15
5365-01-446-3193	182	9	2530-01-447-2456	218	1
	184	9	2530-01-447-2483	218	1
2540-01-446-3466	289	24	2520-01-447-3044	142	2
6220-01-446-3528	89	20	4730-01-447-3214	0041	28
5365-01-446-3718	222	82	6150-01-447-3266	222	48
5365-01-446-3720	222	70	6150-01-447-3421	115	1
5365-01-446-3725	38	4A	6695-01-447-4065	222	41
5330-01-446-3781	218	17	2530-01-447-4244	216	9
5330-01-446-3786	178	76	9905-01-447-4544	318	9
	216	16	4810-01-447-4578	0041	29
5330-01-446-3797	218	12	2540-01-447-4632	307	50
5365-01-446-4050	221	8	6150-01-447-5600	0041	42
5365-01-446-4324	97	10	6150-01-447-5601	0041	41
5365-01-446-4328	218	16	2910-01-447-5876	32	16
5340-01-446-4365	16	25	5935-01-447-6280	72	2
5330-01-446-4690	89	20B	5935-01-447-6283	70	35
5310-01-446-5373	195	20	9905-01-447-6326	318	8
5325-01-446-6725	221	2	9905-01-447-6328	318	10
2530-01-446-6743	218	2	5340-01-447-6352	133	25
2530-01-446-6744	218	2	5305-01-447-6368	195	9

CROSS-REFERENCE INDEXES

NATIONAL STOCK NUMBER INDEX					
STOCK NUMBER	FIG.	ITEM	STOCK NUMBER	FIG.	ITEM
5935-01-447-6852	122	30	5999-01-458-0082	133A	32
	222	56	2530-01-458-9505	218	2
2530-01-447-7951	222	36	5940-01-462-1717	71	23
2910-01-447-7956	0041	25		133	20
2910-01-447-8036	0041	23	2530-01-466-5571	97	11
2530-01-447-8084	221	1	6150-01-466-9174	140	1
5945-01-447-9142	0041	26	5330-01-467-6284	190	2
4820-01-447-9201	222	40	5940-01-469-7988	114	6
2530-01-447-9838	308	30		115	7
5945-01-448-0189	99	13	6150-01-470-3205	126	9
2530-01-448-0374	KIT		2530-01-472-9293	216	23
2530-01-448-5514	218	2	2530-01-472-9299	216	27
5325-01-448-5676	218	11	4820-01-473-2322	209	12
5320-01-448-6028	271	4	4720-01-473-2611	222	79
2520-01-448-9159	339	1	4720-01-473-2615	222	76
4730-01-448-9840	51	36	4720-01-473-2616	222	12
4710-01-448-9982	51	35	4720-01-473-2619	222	66A
6150-01-449-5444	93	3	4720-01-473-2624	222	11
2520-01-450-6569	190	1	4440-01-473-5969	209	5
2510-01-450-7685	265	29	2640-01-473-7411	221	4
2510-01-450-7687	265	29	4820-01-473-9119	222	58
2520-01-450-8620	186	1	4820-01-473-9158	222	58
6150-01-451-2310	335	28	5310-01-474-8734	216	24
6150-01-451-2314	335	29	5340-01-474-8882	29	10
6150-01-451-2319	335	30	5340-01-474-8912	222	69
5935-01-451-3592	222	55	5340-01-474-9581	268	23
2530-01-451-8501	220	11	5930-01-475-0077	131A	6
2590-01-452-1000	238	15	5305-01-475-2103	233	19
	246	5	5305-01-475-2816	216	26
2510-01-452-1633	238	11	4820-01-475-4873	222	64
2510-01-452-1634	238	6	5975-01-475-5309	126	13
5935-01-452-2902	335	34	2510-01-475-5395	233	20
2530-01-452-3635	220	11	5330-01-475-9540	215	8
2530-01-452-3636	220	3	6150-01-478-6801	0099	14
2530-01-452-3637	220	3	6150-01-478-6824	0124	11
2530-01-452-4670	KIT		5310-01-478-9028	0290	4E
2815-01-452-5582	11	14	2530-01-479-0838	97	3
2520-01-452-5600	175	5	2530-01-479-2468	131A	1
5120-01-452-6036	351	16	9330-01-479-3259	283	2
2510-01-452-7495	267	5	2510-01-481-3545	0273	29
2540-01-453-0600	288	6	6220-01-481-3742	87	2
2590-01-453-0615	171	2	4720-01-481-3754	222	77
2530-01-453-0957	216	9	2540-01-481-3991	0281	6
2530-01-453-1315	204	17	2540-01-481-3993	0281	9
2510-01-453-6592	260	7	4820-01-481-4329	289	28
5120-01-455-0436	348	18		0290	9
4730-01-455-3774	31	4	5330-01-481-6087	0017	1
5305-01-456-2071	335	25	5940-01-481-6096	133A	33
4730-01-456-3609	222	74	5340-01-481-7010	0242	12
4730-01-456-3618	222	71	5340-01-481-7021	0242	13

## CROSS-REFERENCE INDEXES

STOCK NUMBER	NATIONAL STOCK NUMBER INDEX		FIG.	ITEM
	FIG.	ITEM		
2815-01-481-7689	17	2		
5306-01-481-7860	17	5		
	0017	11		
2815-01-481-7932	10	10		
5340-01-481-8681	0273	31		
5340-01-481-9062	0273	25		
4330-01-481-9949	40	1		
4730-01-482-6191	65	47		
7025-01-482-8911	343	13		
7025-01-482-9014	343	14		
5365-01-485-4348	256	20		
4910-01-491-0701	343	7A		
2815-01-495-0751	KIT			
6220-01-495-2851	333	8		
2530-01-496-4439	262	3		
2530-01-496-5641	220	4		
6220-01-497-0272	76	4		
4820-01-497-6292	32	26		
9905-01-498-7854	318	10		
9905-01-498-7855	318	8		
2510-01-499-5110	238	16		
2510-01-500-5795	238	17		
6680-01-502-6523	KIT			
6680-01-503-7539	335	1		
2590-01-508-3479	308	10		
4730-01-509-4952	252	15		
	255	9		
	256	24		
2640-01-511-7584	222	78		
2940-01-514-2457	34	15		
5305-01-518-5736	0267	9B		
5305-01-518-6867	309	1		
4730-01-520-7219	0200	25		
5310-01-520-8808	0243	7		
5305-01-521-3854	0293	22B		
5330-01-523-3409	0087	4A		
4730-01-523-3697	31	8		
5935-01-523-4621	0124	1		
6220-01-523-7685	0087	5		
2530-12-150-4842	268	49		
5310-12-156-4991	268	50		
5999-12-301-9403	116	6		
3110-99-805-9242	220	5		
	220	13		

## CROSS-REFERENCE INDEXES

CAGEC	PART NUMBER	PART NUMBER INDEX		FIG.	ITEM
			STOCK NUMBER		
78500	A 2 3200K1701			186	21
78500	A 2 3200P1706			190	15
60038	A- 46221			53	21
58536	A-A-52506-F-12	4730-00-908-3194		317	2
58536	A-A-52506-F-48	4730-00-908-6292		53	1
78500	A-1205-B-1432	5330-01-116-1132		177	28
78500	A-1205-D-2110	5330-01-328-6013		192	23
78500	A-1205-D-2162	5330-01-308-0175		218	13
78500	A-1205-N-2536	5330-01-446-3781		218	17
78500	A-1205-W-1895	5330-01-268-9003		185	45
78500	A-1205-X-1428	5330-01-116-5309		177	13
78500	A-1205U1945	5330-01-467-6284		190	2
43334	A-1209-WB	3110-00-438-3561		57	5
78500	A-2297-D-5334S			186	33
				0185	33
78500	A-2297-E-4191	5340-01-355-3115		181	3
				182	3
				183	3
				184	3
78500	A-3144-D-524	2530-01-318-4214		177	18
78500	A-3196-B-1094	4710-01-446-7357		182	8
				184	8
78500	A-3211-P-3448	3040-01-326-4569		194	8
78500	A-3226-H-1126	3130-01-328-4448		186	46
78500	A-3226-L-896S	3130-01-355-0976		179	8
78500	A-3226-M-1053	3130-01-328-7806		189	4
78500	A-3226-N-1236			189	4
78500	A-3226-R-1006	3040-01-329-9926		190	4
78500	A-3226-T-1112	3130-01-325-2662		187	3
				188	3
78500	A-3235-S-1969	2520-01-330-8286		186	15
78500	A-3235-W-2025	2520-01-325-6403		185	15
78500	A-3260-Q-121	2520-01-267-4358		185	3
78500	A-3261-Q-1057			185	30
				186	30
78500	A-3264-E-1279	2530-01-329-9912		192	14
78500	A-3296-A-1093	2520-01-333-8359		185	52
78500	A-3296-T-1086	2520-01-330-0007		186	52
78500	A-3297-H-1022	3040-01-329-9876		186	50
78500	A-3297-Q-1161			185	50
78500	A-3303-P-1030	2815-01-406-4883		186	49
				0185	49
78500	A-333-A-4265	2530-01-448-5514		218	2
78500	A-333-P-3734.			219	11
78500	A-39664-1	3020-01-329-1444		186	58
78500	A-40024-5	3020-01-354-9068		190	8
78500	A-40084-1	2520-01-330-0771		189	8
78500	A-40294-1	3020-01-330-0677		185	58
86928	A-703-1	5310-01-336-5345		311	7
85411	A-84-L	2510-01-391-3905		242	11
85411	A-84-R	2540-01-338-7727		242	5



## CROSS-REFERENCE INDEXES

CAGEC	PART NUMBER	PART NUMBER INDEX		FIG.	ITEM
			STOCK NUMBER		
32828	AA-357		3110-00-620-3818	160	14
				160	17
78225	AAX0615		2930-01-222-6696	47	5
28158	AA27425-68		2510-01-329-1386	KIT	
58536	AA55569/01-008		5920-01-149-6952	72	14
				81	12
58536	AA55569/01-009		5920-01-085-0825	81	6
				81	15
58536	AA55569/01-010		5920-01-149-6953	81	2
				81	11
				327	32
58536	AA55569/01-011		5920-01-188-6294	81	9
				81	18
58536	AA5556901008			81	3
58536	AA5569/01-007			81	16
64678	ABF N83 301017			0315	7
0W4A6	ABP N83 303002		2520-01-448-9159	339	1
64678	ABP N83 307010		4130-01-443-3814	316	4
64678	ABP N83 318093		3040-01-337-7428	0315	6
64678	ABP-N83-311161		5325-01-338-8075	0315	4
64678	ABP/N83315025			316	3
64678	ABPN83305620		5315-01-440-0441	339	2
64678	ABPN83313913		4720-01-338-7518	312	15
5A910	AC-12261		6220-01-411-3686	89	12
4K990	AJC25-A		5340-01-353-9096	307	34
64678	ALU/5988L		5325-01-446-7985	221	2
64678	ALU/5988R		5325-01-446-6725	221	2
64678	AMA/Y101506		6250-01-443-0403	75	2
				75	5
64678	AMA/162316		5220-01-348-9747	337	2
88044	AN3121-1816		6240-00-155-7949	91	5
88044	AN380-4-7		5315-00-013-7214	226	7
64678	ARS 651B		5340-01-339-8805	313	5
				314	17
64678	ARS805-0001-000		2540-01-441-7689	313	4
				314	5
82654	AS-1340		5330-01-111-2281	280	13
81343	AS568-011AMS3209		5331-00-916-6639	340	2
				341	1
71400	ATC20		5920-01-085-0825	72	14
75160	AT120461		6350-01-412-3305	99	7
78225	AX-0615		2930-01-178-0657	330	2
35510	A001 2511A		2920-01-347-6068	62	1
35510	A001 4626AA		6115-01-329-1671	61	1
24975	A009097082		5977-01-333-5738	62	16
64678	A01-16661-000		2910-01-330-3228	41	1
64678	A01-20680-000		5340-01-332-7517	4	14
64678	A01-20695-001		5340-01-358-3686	23	6
				165	1
64678	A01-20731-000		5340-01-333-6514	4	13
64678	A01-21192-000		2590-01-332-6050	16	17

## CROSS-REFERENCE INDEXES

CAGEC	PART NUMBER	PART NUMBER INDEX		FIG.	ITEM
			STOCK NUMBER		
64678	A01-21197-000		6680-01-333-6757	16	15
35510	A010077650		5977-01-014-7438	62	15
64678	A02-12002-000			191	6
64678	A02-12094-000			191	3
24975	A027078983		2920-01-141-1488	61	38
				62	21
24975	A027079022		2920-01-139-4894	62	34
64678	A03-17676-002		2910-01-346-0722	331	7
64678	A03-17757-000		2540-01-330-9287	35	2
64678	A03-17842-000		4710-01-332-5866	33	19
64678	A03-20547-000		4730-01-332-5824	33	15
64678	A03-21597-201		2910-01-329-1676	0038	13
64678	A03-21601-000		2910-01-329-1675	0038	13
64678	A03-21702-090		4720-01-364-3378	39	7
64678	A03-21702-099		4720-01-364-6044	39	7
64678	A03-30459-000		5340-01-331-9328	0038	12
24975	A041079035		2920-01-082-6458	61	40
				62	23
64678	A05-12792-000		5340-01-329-4106	0046	17
64678	A05-12793-000		5340-01-329-3978	46	7
64678	A05-12793-001		5340-01-329-3979	46	3
64678	A05-12855-000		4710-01-331-6720	51	6
64678	A05-12959-001		2930-01-333-0743	47	20
64678	A05-12959-003		2930-01-333-0744	47	16
64678	A05-12989-000		2590-01-346-1832	330	5
64678	A05-12991-000		5430-01-331-8795	47	10
64678	A05-12992-000		5430-01-332-1373	47	17
64678	A05-15171-000		2930-01-331-2987	47	1
64678	A05-15175-000		5330-01-329-3758	48	5
64678	A05-15175-001		5330-01-329-4060	48	8
64678	A05-15179-000		5330-01-329-4059	48	6
64678	A05-15477-000		4710-01-410-8089	51	22
64678	A05-16317-000		4710-01-448-9982	51	35
64678	A06-09547-005		6150-01-336-6489	85	3
64678	A06-09664-000		6145-01-336-6678	66	5
				78	8
64678	A06-13522-001		6150-01-336-6476	114	1
64678	A06-14889-001		5930-01-336-5442	73	32
				313	9
				314	22
64678	A06-14973-000		6220-01-339-6015	90	1
64678	A06-15181-000		4810-01-325-6395	305	19
64678	A06-15349-000		6150-01-333-3385	93	3
64678	A06-15605-006		6220-01-338-9504	87	9
64678	A06-15605-007		6220-01-357-9487	87	9
64678	A06-17139-000		6220-01-339-5102	87	28
64678	A06-17139-001		6220-01-338-2055	87	28
64678	A06-17158-000		2510-01-337-0231	290	4
64678	A06-17158-002		2510-01-339-4477	289	23
64678	A06-17188-000		6150-01-336-6471	116	1
64678	A06-17569-000		6150-01-336-6472	117	1

## CROSS-REFERENCE INDEXES

CAGEC	PART NUMBER	PART NUMBER INDEX		FIG.	ITEM
			STOCK NUMBER		
64678	A06-17960-001		6160-01-340-8837	101	15
64678	A06-17965-000		6160-01-340-8856	101	1
64678	A06-18016-001		6150-01-339-9693	124	1
64678	A06-18016-002		6150-01-341-7737	124	1
64678	A06-18016-003		5995-01-339-9681	124	1
64678	A06-18029-125		6150-01-353-0838	125	1
64678	A06-18092-000		6150-01-338-2075	124	11
64678	A06-18092-001		6150-01-338-9519	124	11
64678	A06-18127-001		2920-01-349-8721	102	26
64678	A06-18137-000		6150-01-339-1203	71	1
64678	A06-18147-000		6220-01-346-8161	327	6
64678	A06-18148-000		6150-01-355-3121	137	1
64678	A06-18154-000		6150-01-336-7082	113	1
64678	A06-18154-002		6150-01-336-6494	113	1
64678	A06-18155-000		6150-01-339-1178	70	1
64678	A06-18155-001		6150-01-341-0516	70	1
64678	A06-18198-000			101	8
64678	A06-18198-001			101	26
64678	A06-18212-000		6150-01-339-1180	109	1
64678	A06-18212-001		6150-01-440-7169	109	1
64678	A06-18214-000		6150-01-336-6469	110	1
64678	A06-18221-000		6150-01-336-6495	121	1
64678	A06-18247-000		6150-01-339-1204	73	16
64678	A06-18247-001		6150-01-336-6470	73	21
64678	A06-18247-002		6150-01-337-3427	73	25
64678	A06-18247-003		6150-01-338-8351	74	1
64678	A06-18260-000		6220-01-338-5773	90	7
64678	A06-18286-031		6140-01-366-5531	100	15
64678	A06-18286-035		6140-01-366-5532	100	15
64678	A06-18294-086		6150-01-366-5533	100	9
64678	A06-18294-091		6150-01-338-8349	100	9
64678	A06-18295-061		6150-01-339-6119	100	1
64678	A06-18295-064		6150-01-339-9680	100	1
64678	A06-18296-055		6150-01-339-6118	100	2
64678	A06-18296-065		6150-01-338-8348	100	2
64678	A06-18350-000		6220-01-338-5775	91	6
64678	A06-18411-000		4730-01-346-2852	325	5
64678	A06-18416-000		6150-01-336-5799	118	7
64678	A06-18416-001		6150-01-336-6475	118	1
64678	A06-18417-000		6150-01-352-0329	102	1
64678	A06-18417-001			102	1
64678	A06-18419-000		6150-01-352-0318	134	1
64678	A06-18465-000			325	6
64678	A06-19325-144		6150-01-441-6737	139	1
64678	A06-19526-155		6150-01-350-7901	127	1
64678	A06-19597		6150-01-344-1071	72	1
64678	A06-19739-135		6150-01-367-0687	127	1
64678	A06-19799-000			307	48
64678	A06-19799-001		5340-01-336-6666	307	25
				307	56
64678	A06-19970-000		6150-01-367-0571	63	6

## CROSS-REFERENCE INDEXES

CAGEC	PART NUMBER	PART NUMBER INDEX		FIG.	ITEM
			STOCK NUMBER		
64678	A06-20074-000		6150-01-412-6546	119	12
64678	A06-20074-001		6150-01-412-6544	119	1
64678	A06-20263-000			131	3
64678	A06-20891-000		6150-01-447-3421	115	1
64678	A06-21116-000			144	7
64678	A06-21116-001			144	7
64678	A06-21117-000			144	1
64678	A06-21117-001			144	1
64678	A06-21118-000			110	1
64678	A06-21184-000		5905-01-357-4958	73	29
64678	A06-21195-000			79	1
64678	A06-21252-060		6150-01-435-0404	72	1
64678	A06-21982-000		6150-01-435-0405	131	5
64678	A06-22032-130		6150-01-435-0402	126	1
64678	A06-22033-150		6150-01-435-0403	128	1
64678	A06-22475-000			139	2
64678	A06-22688-001		6150-01-435-0399	113	1
64678	A06-23337-000		6150-01-435-7199	106	1
64678	A06-23351-000		6150-01-435-7189	113	1
64678	A06-23358-000		6150-01-435-7188	138	1
64678	A06-23358-001		6150-01-435-7190	138	1
64678	A06-23359-000		6150-01-441-0201	122	1
64678	A06-23359-001		6150-01-442-8555	122	1
64678	A06-23360-001		6150-01-441-6751	107	1
64678	A06-23378-000		6150-01-439-8236	121	1
64678	A06-23382-000		6150-01-435-7192	130	1
64678	A06-23390-001		6150-01-435-0401	71	11
64678	A06-23391-001		6150-01-435-0391	70	1
64678	A06-23391-002		6150-01-441-0197	70	1
64678	A06-23393-001			135	12
64678	A06-24520-000		6150-01-447-5601	0041	41
64678	A06-24521-000		6150-01-447-5600	0041	42
64678	A06-24606-276		6150-01-466-9174	140	1
64678	A06-24607-000		6150-01-435-7195	111	1
64678	A06-24608-000		6150-01-435-7196	112	1
64678	A06-25933-000		6150-01-449-5444	93	3
64678	A06-25989-000			126	1
64678	A06-25990-000			127A	1
64678	A06-26631-000		4810-01-441-0851	50	34
64678	A06-26631-003		4810-01-332-1321	145	8
64678	A06-26871-008		6150-01-478-6824	0124	11
64678	A06-27038-000			131A	4
64678	A06-27300-000			131A	7
64678	A06-30881-000		6150-01-478-6801	0099	14
64678	A06-31117-002		6350-01-366-1608	99	12
64678	A06-39881-000		6150-01-338-2076	124	1
64678	A06-39881-004		5935-01-523-4621	0124	1
24975	A062071189		5977-01-095-5206	62	32
64678	A07-13302-000		2590-01-325-6353	167	11
64678	A07-13303-000		2590-01-325-6354	167	3
64678	A07-13304-000		2590-01-325-2333	167	7

## CROSS-REFERENCE INDEXES

CAGEC	PART NUMBER	PART NUMBER INDEX		FIG.	ITEM
			STOCK NUMBER		
64678	A07-13305-000		2590-01-325-2334	167	12
64678	A07-13305-001		2590-01-442-2853	167	12
64678	A07-13330-000		5340-01-318-8271	148	5
64678	A07-13378-000		2590-01-326-4621	170	1
64678	A07-13386-032			147	25
64678	A07-13386-055			147	29
				164	4
64678	A07-13386-064			164	4
64678	A07-13386-075			164	11
64678	A07-13386-078			164	11
35510	A0790-79406	3110-01-136-2093		61	20
35510	A079078625	3110-00-425-1801		62	33
64678	A09-10008-242	2520-01-331-2999		174	1
64678	A09-10016-473	3010-01-326-4619		174	1
64678	A09-10017-251	2520-01-327-9937		175	1
64678	A09-10037-272	2520-01-326-4560		175	1
64678	A09-10037-522	2520-01-435-0408		175	1
64678	A09-10037-531	2520-01-327-9938		175	1
64678	A09-10191-251	2520-01-435-0409		175	1
78500	A1-1228P1004	3110-01-328-4064		190	22
78500	A1-3226-T-1112	3130-01-326-4524		187	1
78500	A1-3226-Z-1222	3110-01-356-8955		185	46
78500	A1-3236-Q-2123			195	26A
78500	A1-333-A-4265	2530-01-458-9505		218	2
78500	A10 3235G2113	3040-01-349-7395		186	25
78500	A10-3200-V-1816			185	1
78500	A11-3200-V-1894	2520-01-450-8620		186	1
41947	A1197	4730-00-266-0534		6	5
				23	3
64678	A12-09773-025	4010-01-332-7464		205	60
64678	A12-11593-054	4720-01-332-1598		214	2
64678	A12-11924-000	2530-01-332-1393		205	58
64678	A12-11924-001	2530-01-333-0748		202	66
				205	58
64678	A12-11924-002	2530-01-332-1394		202	82
				207	21
				208	55
64678	A12-12035-000	5340-01-332-6654		205	28
				207	26
64678	A12-13004-000	2530-01-332-1587		201	15
64678	A12-13270-000			191	1
64678	A12-13272-000			191	12
64678	A12-13688-000	5340-01-333-8208		202	43
				205	67
				207	8
				208	63
64678	A12-14886-000	5340-01-474-8912		222	69
64678	A12-15324-003	4720-01-473-2611		222	79
64678	A12-16446-000	4720-01-473-2615		222	76
64678	A12-16463-000	4720-01-481-3754		222	77
78500	A1205-H-2426	5330-01-269-4327		189	2

## CROSS-REFERENCE INDEXES

CAGEC	PART NUMBER	PART NUMBER INDEX		FIG.	ITEM
			STOCK NUMBER		
78500	A1205J2428		5330-01-320-4897	186	45
78500	A1205P1914		5330-01-319-8524	179	5
78500	A13-3200-K-1701		2520-01-331-3006	186	1
78500	A13-3235-W-1843		2520-01-333-8361	185	25
64678	A14-12093-000		2530-01-327-7713	231	1
64678	A15-10198-000			239	7
				240	1
64678	A15-12169-002		5340-01-338-2907	234	9
64678	A15-12507-000			239	16
				240	17
64678	A15-12507-002			240	17
64678	A15-12615-003		5340-01-336-2457	236	8
64678	A15-12615-007		5340-01-336-6692	234	11
64678	A15-12619-001		5340-01-338-2908	235	14
64678	A15-13339-000			239	4
				240	31
64678	A15-13551-000		5340-01-336-6976	232	36
64678	A15-13606-000		5340-01-336-2590	240	18
64678	A15-14555-000		5340-01-406-6966	233	6
64678	A16-10126-280		2530-01-327-0326	261	8
64678	A16-11646-000		5340-01-327-3491	257	5
64678	A16-11646-004		5340-01-326-4654	258	2
64678	A16-11914-000		5340-01-327-5995	261	12
64678	A16-11920-000		2510-01-337-4128	237	1
64678	A16-11920-002		2510-01-356-3609	237	4
64678	A16-12244-000		2510-01-327-5278	257	7
64678	A16-12355-000		2510-01-327-1174	257	16
64678	A16-12358-000		2510-01-327-5412	258	13
64678	A16-13252-001		5340-01-329-4011	262	13
64678	A16-13641-000		2510-01-368-9989	258	4
64678	A17-10375-001		5340-01-329-4093	271	11
64678	A17-10464-001		5340-01-331-7290	270	16
64678	A17-12039-001		2510-01-329-5036	272	15
64678	A17-12081-000		5995-01-328-8997	273	19
64678	A17-12082-000		5995-01-328-8998	273	21
64678	A17-12104-001		2540-01-332-1403	274	1
64678	A17-12108-000		5430-01-332-1374	274	4
64678	A17-12137-000		5970-01-331-8972	272	16
64678	A17-12137-001		5970-01-333-1156	272	17
64678	A17-12303-000		5340-01-336-6817	264	23
64678	A17-12443-002		2510-01-327-7717	271	1
64678	A17-12580-000		5340-01-329-3980	271	10
64678	A17-12580-001		5340-01-329-4094	271	14
64678	A17-12669-000		2510-01-329-5035	272	12
64678	A18-16142-002		2540-01-346-0736	268	55
64678	A18-16142-003		2540-01-348-6129	268	55
64678	A18-17428-003		2510-01-337-0247	280	17
64678	A18-17428-006		2510-01-337-7592	280	11
				312	10
64678	A18-18557-002		2540-01-345-5736	268	36
64678	A18-18585-003		2510-01-338-2317	267	40

## CROSS-REFERENCE INDEXES

CAGEC	PART NUMBER	PART NUMBER INDEX		FIG.	ITEM
			STOCK NUMBER		
64678	A18-19194-000		5340-01-338-7068	266	4
64678	A18-19555-003		5340-01-336-7696	267	12
64678	A18-19569-003		2590-01-344-8439	267	9
64678	A18-20931-000			44	2
64678	A18-22178-008		2510-01-337-7547	267	28
64678	A18-23406-001		5340-01-336-4024	267	80
64678	A18-23456-000		5340-01-336-3938	267	76
64678	A18-23508-000			264	16
64678	A18-23508-001			264	2
64678	A18-23528-001			265	20
64678	A18-23540-001			264	32
64678	A18-23836-003			264	26
64678	A18-24195-000		2510-01-365-5318	268	39
64678	A18-24195-001		2510-01-366-5035	268	39
64678	A18-24201-000		2590-01-338-7391	263	12
64678	A18-24221-000		5340-01-348-5016	268	46
64678	A18-24695-000		5340-01-336-3932	267	78
64678	A18-25063-002			265	14
64678	A18-25073-007			265	12
64678	A18-25208-000			191	19
64678	A18-25672-002			191	21
64678	A18-25686-001			264	30
64678	A18-25689-000		5340-01-345-9873	268	42
64678	A18-25719-000		5340-01-345-9874	268	52
64678	A18-25854-000			191	2
64678	A18-26081-000		5340-01-336-6030	267	15
64678	A18-26205-000		2590-01-337-0211	282	5
64678	A18-26205-001		2590-01-337-8936	282	3
64678	A18-26206-000		2590-01-337-0212	282	2
64678	A18-26206-001		2510-01-337-9256	282	1
64678	A18-26207-000		5340-01-336-5449	282	6
64678	A18-26208-000		5340-01-336-3962	282	7
64678	A18-26240-000			264	19
64678	A18-26241-000			264	29
64678	A18-26243-000		5340-01-336-7701	264	8
64678	A18-26258-000		5340-01-336-7410	267	84
64678	A18-26360-000		5340-01-337-3761	264	8
64678	A18-26517-000		2540-01-337-8846	267	42
64678	A18-26566-001			264	29
64678	A18-26574-000		2540-01-346-2847	330	8
64678	A18-27085-000		2540-01-481-3991	0281	6
64678	A18-27086-000		2540-01-481-3993	0281	9
64678	A18-27781-000		2590-01-346-3243	268	5
64678	A18-27781-001			268	5
64678	A18-27783-000		2540-01-346-9852	268	25
64678	A18-27783-001		2540-01-346-9853	268	25
64678	A18-27861-000		2540-01-337-0241	281	9
64678	A18-27862-000		2540-01-337-0240	281	6
64678	A18-28001-000		2510-01-356-2309	268	1
64678	A18-28001-001		2510-01-356-2310	268	1
64678	A18-29448-000			264	8

## CROSS-REFERENCE INDEXES

CAGEC	PART NUMBER	PART NUMBER INDEX		FIG.	ITEM
			STOCK NUMBER		
64678	A18-29448-002			264	8
78500	A19-3200-X-1662		2520-01-326-4644	185	1
78500	A2-3102-X-3456		2530-01-326-4647	177	17
78500	A2-3200-L-1676			189	13
78500	A2-3200-Q-1785			189	13
78500	A2-3200-V-1816			185	21
78500	A2-3200-V-1894			186	21
78500	A2-3200-X-1662			185	21
78500	A2-3200-Z-1820			186	21
78500	A2-3226-T-1112		2520-01-327-7712	188	1
78500	A2-333-A-4265		2530-01-447-2456	218	1
64678	A22-11731-003		6250-01-338-5816	74	10
				76	20
64678	A22-16019-000		5999-01-357-4951	73	3
64678	A22-17077-063		6680-01-346-1392	335	15
64678	A22-20252-000		2540-01-337-4096	312	29
64678	A22-24864-002		5340-01-336-6920	283	5
64678	A22-25231-003		6220-01-333-5592	74	11
64678	A22-30548-000		5340-01-336-3933	313	2
				314	2
78500	A22-3200-P-1706		2520-01-331-3007	190	1
64678	A22-32031-000		2540-01-357-5696	0315	13
64678	A22-32401-401		2540-01-337-9332	282	9
64678	A22-32550-000		5340-01-336-6978	241	11
64678	A22-32550-001		5340-01-336-6549	241	11
64678	A22-32896-000		2510-01-337-4130	277	12
64678	A22-32896-001		2510-01-337-8841	277	2
64678	A22-32945-094		4720-01-442-2306	340	1
64678	A22-33408-000		2510-01-337-0233	280	3
64678	A22-34432-000		5340-01-336-8950	313	3
64678	A22-34726-000			280	7
64678	A22-34757-000		2510-01-329-9904	244	5
64678	A22-34757-001		2510-01-329-9905	244	1
64678	A22-34779-000		2510-01-337-4126	278	9
64678	A22-34779-001		2510-01-338-6070	278	7
64678	A22-34925-000		2510-01-329-5046	245	3
64678	A22-34925-001		2510-01-329-9906	245	4
64678	A22-35022-000			73	11
64678	A22-35023-000			73	10
64678	A22-35098-000			73	7
64678	A22-35135-000		5340-01-329-4105	293	22
64678	A22-35146-000		2510-01-337-8843	279	6
64678	A22-35146-001		2510-01-337-4125	279	1
64678	A22-35189-000		2540-01-337-0438	290	1
64678	A22-35189-001		2540-01-338-7454	290	1
64678	A22-35189-003			0290	1
64678	A22-35191-000		2540-01-336-9997	289	8
64678	A22-35191-001		2540-01-446-3466	289	24
64678	A22-35191-002		2540-01-337-0437	289	24
64678	A22-35193-000		2540-01-337-7164	289	15
64678	A22-35193-001		2540-01-336-9996	289	1



## CROSS-REFERENCE INDEXES

CAGEC	PART NUMBER	PART NUMBER INDEX		FIG.	ITEM
			STOCK NUMBER		
64678	A22-35198-000		5340-01-336-6548	289	38
64678	A22-35199-000		5340-01-336-2290	289	33
64678	A22-35199-001		5340-01-336-2291	289	34
64678	A22-35310-000		2590-01-332-6043	275	14
64678	A22-35310-001		2590-01-332-1628	275	14
64678	A22-35350-000		5340-01-345-4692	332	5
64678	A22-35376-000		2510-01-337-0230	235	8
64678	A22-35430-000		5340-01-336-7647	311	2
64678	A22-35452-000		2590-01-345-3986	330	1
64678	A22-35489-000		2930-01-346-0699	331	11
64678	A22-35785-002			246	8
64678	A22-35785-003			246	5
64678	A22-35787-000		5340-01-336-7036	246	13
64678	A22-35796-000		5340-01-336-6977	289	22
64678	A22-35817-000		5340-01-336-6444	235	7
64678	A22-35817-001		5340-01-336-3935	236	5
64678	A22-35839-000			235	1
64678	A22-35839-001		2510-01-337-0660	236	1
64678	A22-35921-000		5340-01-332-6653	275	3
64678	A22-36278-001			314	4
64678	A22-36342-000		2510-01-327-7779	254	1
64678	A22-36464-000		5930-01-443-1947	96	9
64678	A22-36918-000		5340-01-327-7708	253	1
64678	A22-36919-000		2510-01-327-7778	251	1
64678	A22-37833-000		6220-01-338-2057	91	2
64678	A22-38200-000		2540-01-345-8897	326	1
64678	A22-38263-000		2540-01-344-1075	328	1
64678	A22-38280-000		2540-01-346-3140	329	1
64678	A22-38381-000		5340-01-345-4694	331	1
64678	A22-38449-000		4520-01-346-0081	327	20
64678	A22-38622-000			289	11
64678	A22-38622-001			289	27
64678	A22-38623-000			289	9
64678	A22-38623-001			289	26
64678	A22-38640-000			290	5
64678	A22-38640-001			290	5
64678	A22-38640-003			0290	5
64678	A22-38641-000			289	16
64678	A22-38642-000			289	2
64678	A22-38643-000			290	7
64678	A22-38684-00		2540-01-337-9254	246	15
64678	A22-38715-000			289	4
				289	17
64678	A22-38762-000		4720-01-442-2732	340	9
64678	A22-38763-000		4720-01-442-2371	340	8
64678	A22-38802-000			0315	1
64678	A22-38803-000			316	1
64678	A22-38898-000		6680-01-391-8588	75	4
64678	A22-38915-000		6680-01-391-8589	75	1
64678	A22-38941-000		4710-01-442-5074	340	4
64678	A22-39105-000		6620-01-338-2511	76	24

## CROSS-REFERENCE INDEXES

CAGEC	PART NUMBER	PART NUMBER INDEX		FIG.	ITEM
			STOCK NUMBER		
64678	A22-39106-000		6680-01-341-3378	76	10
64678	A22-39491-096		6680-01-338-2562	336	1
64678	A22-39492-100		6150-01-336-7078	335	17
64678	A22-39493-058		6680-01-338-2561	335	16
64678	A22-39656-146		3040-01-338-2560	335	16
64678	A22-41330-002		4720-01-442-2305	340	3
64678	A22-41331-014		4720-01-442-2730	340	14
64678	A22-41332-017		4720-01-442-5077	340	13
64678	A22-42230-000			240	11
64678	A22-42230-001			240	27
64678	A22-42897-001			0290	4D
64678	A22-42897-003			0290	5E
64678	A22-44658-000		2590-01-452-1000	238	15
				246	5
64678	A22-44868-000			240	27
64678	A22-44868-001			240	11
64678	A22-45432-000		4820-01-442-1673	316	31
64678	A22-45655-000			314	20
64678	A22-47301-000		5340-01-481-7010	0242	12
64678	A22-47301-001		5340-01-481-7021	0242	13
64678	A22-52996-000		2590-01-336-9937	248	1
64678	A23-02232-012		4720-01-364-3379	39	1
				50	11
64678	A23-02232-013		4720-01-357-5664	305	1
64678	A23-02232-017		4720-01-357-5665	305	3
64678	A23-02232-018		4720-01-332-1601	39	8
64678	A23-02232-019		4720-01-446-2283	145	3
64678	A23-02232-022		4720-01-332-1602	328	7
64678	A23-02232-024		4720-01-357-5663	305	9
64678	A23-02232-028		4720-01-332-1335	23	4
64678	A23-02232-029		4720-01-332-5963	145	5
64678	A23-02232-036		4720-01-325-3311	165	4
				203	11
64678	A23-02232-072		4720-01-332-1336	145	3
				207	6
64678	A23-02232-080		4720-01-332-5964	23	1
64678	A23-02232-132		4720-01-443-5046	169	16
64678	A23-02232-180		4720-01-399-5647	169	16
64678	A23-02233-080		4720-01-332-5965	39	4
64678	A23-02233-090		4720-01-332-1600	39	4
64678	A23-02234-020		4720-01-348-6278	201	44
64678	A23-02234-036		4720-01-346-6255	202	23
64678	A23-02235-047		4720-01-348-6279	203	48
				204	7
1B791	A23-02235-048		4720-01-445-7421	206	15
64678	A23-02235-060		4720-01-443-5051	203	48
				204	7
64678	A23-02235-065		4720-01-348-6281	203	49
				204	8
64678	A23-02235-080		4720-01-332-5968	206	15
64678	A23-11466-101		5305-01-336-6730	280	12

## CROSS-REFERENCE INDEXES

CAGEC	PART NUMBER	PART NUMBER INDEX		FIG.	ITEM
			STOCK NUMBER		
64678	A23-11771-016		4720-01-329-1298	230	16
64678	A23-12005-021		4720-01-329-1299	230	7
64678	A23-12070-085		4720-01-346-3172	327	18
64678	A23-12323-006		4720-01-446-1992	222	84
64678	A23-12347-013		4720-01-473-2619	222	66A
64678	A23-12348-065		4720-01-473-2616	222	12
64678	A23-12348-094		4720-01-473-2624	222	11
64678	A23-12359-014		4720-01-446-2193	222	66
78500	A23200C1433		2520-01-354-6492	179	18
8E499	A27105		4730-00-249-3920	294	36
78500	A28-3200-L-1676		2520-01-331-3005	189	1
78500	A28-3200-Q-1785			189	1
78500	A29-3222-D-1954		2530-01-326-9119	195	7
78500	A3-333-A-4265		2530-01-447-2483	218	1
78500	A3211P3604			195	22
78500	A3236V2492		2530-01-348-2179	192	6
78500	A3236W2493		2530-01-348-2180	192	6
78500	A333B3694		3040-01-346-9959	219	3
41947	A337		4730-00-902-8991	203	6
86928	A367-276-2		5310-01-336-6864	267	53
78500	A40546-1		3020-01-354-9067	179	13
41947	A4889		4730-00-254-6228	39	5
78500	A55-3200-P-1706		2520-01-450-6569	190	1
78500	A6-3235N1678		2520-01-361-5692	179	22
78500	A6-333-A-4265		2530-01-446-6743	218	2
78500	A7-333-A-4265		2530-01-446-6744	218	2
78500	A8-3200-Z-1820			186	1
78500	A8-3235-W-1843		3040-01-331-1755	189	17
78500	A8-333-A-4265		2530-01-446-9633	218	1
65282	A8102		3110-00-100-0337	218	7
78500	A83-3299-P-6256		5340-01-328-4412	194	14
78500	A83-3299-P-6256S		5340-01-328-4412	195	10
78500	A83-3299-Q-6257		5340-01-328-4413	194	14
78500	A83-3299-Q-6257S		5340-01-328-4413	195	10
78500	A9 3235G2113		3040-01-349-7396	190	19
78500	A9-3299-L-6018		5340-01-328-4411	192	22
78500	A9-3299-M-6019			192	22
78500	A9-333-A-4265		2530-01-446-9793	218	1
25567	B-0604		5305-00-269-3211	326	9
72582	B-21951		3120-01-321-0598	21	4
				21	8
64678	B-850		5340-01-336-6029	242	1
11341	BA15AG00D0		4810-01-327-4587	304	1
72582	BBLP0220		4720-01-368-7558	32	1
64678	BCH14P1		5355-01-338-9457	313	6
				314	18
57684	BC1010333		6680-01-339-8298	335	14
13475	BD809990		2520-00-163-0713	156	12
				157	3
28158	BE7622-3		2530-00-050-8330	260	12
78500	BG1657-3769		2530-01-347-4266	195	1

## CROSS-REFERENCE INDEXES

CAGEC	PART NUMBER	PART NUMBER INDEX		FIG.	ITEM
			STOCK NUMBER		
78500	BG1657-3770		2530-01-347-4267	195	1
64678	BMK-F1TC-01		5310-01-337-0905	248	3
64678	BOA 180156 03			316	13
64678	BOA 180168 03			316	23
64678	BOA 630014 00		6685-01-442-8552	316	5
64678	BOA 640019 00			316	16
64678	BOA 680018 01			316	20
64678	BOA 70 112 04 12		5365-01-441-2674	316	21
	3				
64678	BOA 702011 00			316	15
64678	BOA 702013 00			316	8
64678	BOA 707004 00			316	27
64678	BOA 707014 00			316	18
64678	BOA 708003 00		5365-01-441-2679	316	19
64678	BOA 750033 09			316	7
64678	BOA 750034 08			316	22
64678	BOA 750044 01			316	12
64678	BOA 750045 05			316	2
64678	BOA 750049 03			316	10
64678	BOA 782017 02			316	30
64678	BOA 782039 00		5325-01-445-0252	316	24
64678	BOA 782094 00			316	6
64678	BOA 78211501			316	33
64678	BOA 85 031 52 00		5342-01-443-2557	316	32
	2				
64678	BOA 90 703 06 76			316	11
	8				
64678	BOA/85-031-30-80		4710-01-337-7366	0315	8
	9				
64678	BOA/97847		3040-01-337-7428	316	17
99017	BP-2 1/2			312	31
64678	BSH-0-332-204101		5945-01-345-9954	327	33
33287	BT-33-73F		6635-01-093-3710	345	6
55719	BWD482		5130-01-389-8450	343	3
64678	B0A-85-031-30-80		4710-01-337-7366	312	8
	9				
88907	B10-45363		5305-00-269-3218	205	26
				273	2
80204	B1821BH025C044N		5305-00-071-2507	222	9
80204	B1821BH025C075N		5305-00-068-0508	39	11
				99	6
				160	35
				222	43
				267	29
				293	4
				340	6
80204	B1821BH025C100N		5305-00-225-3843	16	4
				44	10
				48	2
				51	12
				77	8

CROSS-REFERENCE INDEXES

CAGEC	PART NUMBER	PART NUMBER INDEX		FIG.	ITEM
			STOCK NUMBER		
80204	B1821BH025C100N		5305-00-225-3843	81	5
				81	14
				83	5
				87	26
				88	1
				89	2
				89	14
				90	15
				100	7
				101	32
				123	4
				129	7
				136	1
				202	5
				203	25
				204	5
				205	33
				214	3
				235	5
				268	3
				268	22
				268	45
				270	7
				308	3
				308	29
				309	8
				311	1
311	11				
325	11				
326	4				
327	25				
328	13				
330	10				
331	3				
0041	16				
0273	3A				
80204	B1821BH025C113N		5305-00-225-3842	33	26
				264	9
				332	6
80204	B1821BH025C125N		5305-00-068-0509	78	12
				85	6
				201	34
				202	10
				203	67
				204	27
				206	8
				309	22
0200	21				
80204	B1821BH025C150N		5305-00-071-2509	77	13
				100	5
				129	8

CROSS-REFERENCE INDEXES

CAGEC	PART NUMBER	PART NUMBER INDEX		FIG.	ITEM
			STOCK NUMBER		
80204	B1821BH025C150N		5305-00-071-2509	325	15
80204	B1821BH025C175N		5305-00-071-2510	267	41
80204	B1821BH025C200N		5305-00-071-2511	200	21
				202	10
80204	B1821BH025C250N		5305-00-071-2513	129	5
				154	19
				160	3
80204	B1821BH025C275N		5305-00-071-2514	203	12
				292	27
80204	B1821BH025C300N		5305-00-071-2515	154	18
				154	40
80204	B1821BH025C350N		5305-00-071-2517	267	46
80204	B1821BH031C075N		5306-00-226-4825	154	39
				155	32
				210	8
				211	20
				211	20
				212	2
				215	11
				273	22
				274	2
80204	B1821BH031C100N		5306-00-226-4827	141	20
				210	20
				342	2
				342	9
				0041	39
80204	B1821BH031C125N		5306-00-226-4829	222	3
80204	B1821BH031C150N		5305-00-226-4831	222	20
				275	15
				276	3
				290	21
				325	26
80204	B1821BH031C200N		5306-00-226-4833	45	3
				275	8
80204	B1821BH031C250N		5306-00-226-4835	273	3
80204	B1821BH031C275D		5306-01-158-1154	204	60
80204	B1821BH031C400N		5306-00-226-4841	168	22
80204	B1821BH038C050N		5305-00-802-2764	195	26B
				216	22
80204	B1821BH038C075N		5305-00-543-4372	151	1
				154	2
				195	6
80204	B1821BH038C088N		5305-01-140-9118	229	28
80204	B1821BH038C100N		5305-00-068-0510	212	35
				341	12
				0041	40
				0290	5D
80204	B1821BH038C125N		5305-00-068-0511	170	7
				207	25
				241	8
				242	7

CROSS-REFERENCE INDEXES

CAGEC	PART NUMBER	PART NUMBER INDEX		FIG.	ITEM			
			STOCK NUMBER					
80204	B1821BH038C125N	5305-00-068-0511		263	3			
				271	13			
				275	5			
				276	1			
				277	7			
				278	2			
				289	29			
				289	35			
				289	41			
				325	21			
				0290	5A			
			80204	B1821BH038C150N	5305-00-725-2317		147	18
							200	55
	201	18						
	202	46						
	203	3						
	275	11						
	311	8						
	338	6						
80204	B1821BH038C175N	5305-00-821-3869		206	44			
				233	4			
				241	19			
				271	9			
				293	9			
80204	B1821BH038C200N	5305-00-782-9489		338	1			
				293	8			
80204	B1821BH038C300N	5305-00-846-5703		338	9			
				241	21			
80204	B1821BH038C450N	5305-00-857-6886		275	4			
80204	B1821BH038C475N	5305-00-857-6886	16		14			
80204	B1821BH038C475N	5305-00-781-3930	50		49			
80204	B1821BH038F125N	5305-00-269-3238	150		25			
80204	B1821BH044C113N	5305-00-071-1787	168		73			
80204	B1821BH044C150N	5305-00-071-2055	151		11			
80204	B1821BH044C475N	5305-00-004-3164	240		29			
80204	B1821BH050C113N	5305-00-732-0511	168		1			
80204	B1821BH050C125N	5305-00-071-2067		168	109			
				271	16			
				273	20			
				290	13			
				295	5			
				322	17			
			80204	B1821BH050C150N	5305-00-071-2069		46	5
							88	23
							101	9
							164	14
	168	16						
	168	73						
	178	43						
	232	44						
	239	21						

CROSS-REFERENCE INDEXES

CAGEC	PART NUMBER	PART NUMBER INDEX		FIG.	ITEM
			STOCK NUMBER		
80204	B1821BH050C150N		5305-00-071-2069	240	14
				298	34
				299	22
				323	14
				324	13
				80204	B1821BH050C175N
80204	B1821BH050C200N		5305-00-071-2071	64	5
				232	16
				232	19
				241	20
				243	5
				278	18
				0046	20
				43	14
				209	20
				230	5
				232	17
80204	B1821BH050C225N		5305-00-071-2072	237	13
				238	12
				240	15
				273	11
				44	6
				232	37
				240	36
				242	3
				295	10
				80204	B1821BH050C250N
80204	B1821BH050C275N		5305-00-071-2074	240	37
				245	2
				244	3
80204	B1821BH050C300N	5305-00-071-2075	299	42	
80204	B1821BH050C325N		5305-00-071-2076	240	3
				244	4
80204	B1821BH050C450N		5305-00-071-2081	155	18
				258	18
80204	B1821BH050C500N	5305-00-071-2083	270	17	
80204	B1821BH050C500N		5305-00-071-2083	322	21
				323	19
				324	17
				323	4
80205	B1821BH050F088N	5305-00-990-0695	324	3	
80204	B1821BH063C150N		5305-00-724-7220	323	4
				324	3
				147	22
80204	B1821BH063C175N		5305-00-724-7221	167	4
				234	4
				101	11
				147	4
				232	33
				238	14
				239	10
				240	7
244	9				



CROSS-REFERENCE INDEXES

CAGEC	PART NUMBER	PART NUMBER INDEX		FIG.	ITEM
			STOCK NUMBER		
80204	B1821BH063C200N		5305-00-724-7222	147	10
				206	29
				234	6
				235	11
				237	3
				238	3
				240	33
				262	12
				322	2
				80204	B1821BH063C225N
101	11				
148	4				
233	1				
234	5				
235	17				
245	8				
246	7				
248	7				
251	4				
80204	B1821BH063C250N		5305-00-724-7224	38	1
				101	12
				167	9
				232	3
				234	5
				236	12
				246	9
				246	17
				250	4
				261	6
80204	B1821BH063C275N		5305-00-724-7225	262	11
				289	29
				0290	4A
				0293	17A
				38	3
				167	8
				206	50
				234	10
				246	16
				262	10
80204	B1821BH063C300N		5305-00-724-7228	0293	18
				38	3
				167	8
				206	51
				232	4
				233	2
				235	12
				246	18
				262	8
				279	2
80204	B1821BH063C325N		5305-00-724-7236	236	6
				279	2
				279	2

## CROSS-REFERENCE INDEXES

CAGEC	PART NUMBER	PART NUMBER INDEX		FIG.	ITEM
			STOCK NUMBER		
80204	B1821BH063C350N		5305-00-724-7247	179	20
80204	B1821BH063C400N		5305-00-724-7254	263	1
80204	B1821BH063C450N		5305-00-724-7264	167	1
80204	B1821BH063C500N		5305-00-724-7266	233	15
80204	B1821BH063C550N		5305-00-732-9207	0046	11
80204	B1821BH075C250N		5305-00-922-7994	254	4
80204	B1821BH075C275N		5305-00-947-4353	245	6
80204	B1821BH075C300N		5305-00-947-4354	254	3
80204	B1821BH075F400N		5305-00-903-7767	226	1
80204	B1821BH088C250N		5305-00-905-2700	232	40
80204	B1821BH088C275N		5305-00-964-0512	232	6
80204	B1821BH088C375N		5305-01-277-0452	232	40
80204	B1821BH088C475N		5305-01-277-0451	227	1
80204	B1821BH088C500N		5305-01-195-5050	227	6
80204	B1821BH088C550N		5305-00-947-4350	227	4
80204	B1821BH088C600N		5305-00-897-6178	227	4
80204	B1821BH100C275N		5305-00-990-8382	232	8
80204	B1821BH100C300N		5305-00-940-8068	232	8
				239	14
				246	6
80204	B1821BH100C350N		5305-00-990-8400	232	10
				240	5
80204	B1821BH100C375N		5305-00-276-5739	232	9
				239	3
05411	B28H			16	21
				51	2
				51	26
				62	12
7Z588	B9223-0175B		4730-01-442-3515	16	21
7Z588	B9223-0200B		4730-01-439-4483	51	26
7Z588	B9223-0269B		4730-01-439-6613	51	4
7Z588	B9223-0325B		4730-01-439-5343	51	25
82484	C-1421-3		5310-01-411-2394	307	31
82484	C-2063		5310-01-357-3939	307	31
78500	C-3121-V-2206			184	5
78500	C-3121-W-2207			182	5
71468	CA121004-11		5935-01-116-3431	121	2
76005	CBA24-650-17		5342-01-335-7854	4	7
99539	CBM21389		5310-00-582-5965	61	3
				61	5
				65	38
55561	CIROORV-32-22S-F 80		5935-01-102-7124	121	5
23040	CITT4625B		3110-00-844-0992	179	11
64678	CM/100370		5306-01-346-5297	217	4
64678	CM/100371		5306-01-346-3680	217	4
64678	CM/100383		5307-01-347-2501	217	6
64678	CM/101463			217	5
64678	CM/101464			217	5
64678	CM/101484		2530-01-348-4443	217	2
64678	CM/101873		5320-01-354-4710	215	6

## CROSS-REFERENCE INDEXES

CAGEC	PART NUMBER	PART NUMBER INDEX		FIG.	ITEM
			STOCK NUMBER		
64678	CM/101874		5307-01-423-8514	215	6
64678	CM/101984		2530-01-348-4445	215	2
64678	CM/101985		2530-01-352-3792	215	2
64678	CM/102008			215	4
79172	CPC627		4730-00-230-1996	169	22
				308	24
78500	CP18NS		3130-01-328-4445	174	2
78500	CSH6-24-66		5305-01-412-1253	174	3
				175	3
				176	3
09814	CS122-56GRADECDI NTERIORTYPE			BULK	34
21760	CS791		3110-00-120-4464	347	5
7Z588	CT 9416		4730-01-441-4956	51	14
78500	C1-3121-A-1587			184	5
78500	C1-3121-B-1588			182	5
78500	C1-3121-N-1730			183	5
78500	C1-3121-P-1732			181	5
78500	C10-3121-C-1719			182	5
9K475	C120LB-R12-4		5306-01-341-2895	264	25
82484	C1541 3		5310-01-441-2839	307	51
82484	C1549 3		5325-01-441-2809	307	53
78500	C16-3121-B-1718			184	5
82484	C2057		5340-01-441-7305	307	29
82484	C2121		5310-01-442-6557	307	54
79470	C3169X1		4730-01-216-9355	213	43
79470	C3609X4		4730-00-088-8666	199	19
23040	C391674			0041	9
11873	C4559-4		5940-01-346-8120	129	15
78553	C521-1420		5310-01-474-8734	216	24
30327	C602		4720-01-192-5261	BULK	43
13174	C608-100BLK		4720-01-003-6706	BULK	30
1L906	C8936-102-4			267	8
78500	DC17N-2		5340-01-358-4592	176	6
93061	DC604-2		4820-00-752-9040	51	7
78500	DEFR567			186	4
				190	25
15526	DIN127-B10.1-431 0		5310-01-379-8077	60	7
15526	DIN933-M8-1.25X2 0-8.8-A4C		5306-01-270-8909	100	20
				229	34
D9477	DIN934-M6-8-A2P		5310-12-156-4991	268	50
15526	DIN985-M10-A4C		5310-01-264-1640	20	9
28520	DP-875 2703			311	15
18265	ECG11-2530		2940-01-333-0720	34	17
19954	ER-27856-210		4820-01-330-0547	229	11
06721	ER-42185			229	6
06721	ER-42485			229	2
64678	ER-42534		3020-01-330-0034	229	26
06721	ER-42549			229	5

## CROSS-REFERENCE INDEXES

CAGEC	PART NUMBER	PART NUMBER INDEX		FIG.	ITEM
			STOCK NUMBER		
19954	ER-62793		3040-01-329-9878	229	20
19954	ER-7621		4820-00-229-9917	229	14
06721	ER-82143			229	16
06721	ER-82349			229	29
06721	ER-8913-015			229	9
06721	ER-8913-028			229	17
06721	ER-8913-041			229	7
06721	ER-8913-211			229	13
19954	ER-90101-075		5315-01-175-3916	229	8
19954	ER-91153-088		5306-01-174-2553	229	33
06721	ER-92739-069			229	4
19954	ER-9476		5315-01-175-3907	229	21
06721	ER-99562			229	15
06721	ER-99620			229	19
06721	ER-99969		4320-01-329-5101	229	23
06721	ERS-28310		4320-01-329-5022	KIT	
06721	ERS-28395.			229	10
06721	ERS-28598.			229	30
06721	ERS-99563			229	18
06721	ERS85120-088		5306-01-329-3695	229	25
06721	ERS91381-250.			229	24
81118	ER7614		5360-00-811-1609	229	12
57733	ES 990-K		6680-01-391-9548	98	8
64678	ESX 120 105112		5945-01-392-9346	66	2
64678	ETN/8981K529		5930-01-475-0077	131A	6
0W4A6	ET210L-25073C		4130-01-439-2870	338	3
64678	E01-14656-002		5340-01-331-9465	145	7
06092	E0300-037-2000M		5360-01-094-2428	35	14
64678	E06-13353-000		5340-01-336-6447	90	12
64678	E07-10869-000		4730-01-336-6945	164	12
64678	E07-11090-000		4730-01-318-2758	147	14
64678	E07-11091-013		6680-01-319-6592	147	1
00501	E1ADDN7025A		3110-00-555-5238	150	33
30327	E14A		4730-00-254-6211	165	6
64678	E15-11402-001		5340-01-336-3929	240	16
64678	E15-11813-002			239	1
				240	30
64678	E22-24957-000		5365-01-336-5427	335	20
64678	E22-25578-000		5340-01-331-9498	202	6
64678	E22-25841-008		5365-01-356-0083	248	9
64678	E22-25841-009			0290	4C
64678	E22-27255-009			204	80
64678	E24-00049-045			320	2
01276	FA7208GGG0140		4720-01-318-2748	210	12
01276	FA7269JJJ0220		4730-01-439-5564	168	25
01276	FA7593GGG0144		4720-01-318-2747	32	15
01276	FA7593GGG0220		4720-01-335-7258	18	1
01276	FC350-06		4720-01-211-9457	BULK	18
01276	FC350-10		4720-01-168-2658	BULK	17
01276	FC352-28		4720-01-100-0740	53	2
				53	6

## CROSS-REFERENCE INDEXES

CAGEC	PART NUMBER	PART NUMBER INDEX		FIG.	ITEM
			STOCK NUMBER		
01276	FD15-1000-04		4820-01-298-8416	293	1
33457	FF-161		2910-01-348-6416	331	9
81348	FFB187/01-500		3110-00-829-0575	215	5
81348	FFB187/01-614		3110-00-100-4218	217	7
				219	5
				219	13
01276	FF9311-36		4730-00-909-8627	53	5
01276	FF9446-14		5331-01-269-8580	178	73
01276	FF9860-03			206	43
76700	FGQ-02853		5340-01-333-0160	45	1
64678	FITC-02			248	5
64678	FITC-05		5340-01-336-6446	248	6
64678	FLT/1600-15MT		5365-01-336-7658	279	3
82484	FL33		2540-01-337-4120	307	1
S5225	FPF22264			26	8
64678	FTL/M915A2CAB		2510-01-433-2388	265	29
64678	FTL/M916A1CAB		2510-01-437-2261	265	29
64678	FTL/M916A2CAB		2510-01-450-7687	265	29
64678	FTL/M917A1CAB		2510-01-450-7685	265	29
96142	FX-10709-L		2530-01-155-5860	221	2
64678	FXC/FXT10708		2530-01-329-9928	221	2
64678	FXC/FX891R		5310-01-335-4678	221	3
				221	3
				293	23
64678	FXC/FX8920L		5310-01-331-7602	221	3
				221	3
29944	F06721		3990-01-333-1693	284	2
29944	F07566		2540-01-332-7737	284	1
29944	F10581		2540-01-442-5560	284	2
29944	F10582		2540-01-442-5480	284	1
98441	F3010101-16-16-1 6-48.00		4720-01-327-1848	294	18
23926	G-46659		4730-00-278-3167	6	9
				206	20
64678	GNI/9700G			0087	4
64678	GNI/9700G1		5330-01-523-3409	0087	4A
64678	GNI/9700L		6220-01-523-7685	0087	5
64678	GRO/92183		6220-01-339-1193	90	2
64678	GR0 01 5291 75		6220-01-338-2056	88	8
82484	GS-2532		3040-01-338-4612	307	27
82484	GS-2540-1		2540-01-337-0234	307	36
82484	GS-2542-1		2530-01-338-4498	307	40
82484	GS-2542-3		2540-01-447-4632	307	50
82484	GS2540-4		2540-01-435-1709	307	55
82484	GS3089 34 45		3040-01-443-7138	307	27
64678	GTD 5050		2940-01-392-0417	50	33
78528	GTD4000-8		4730-01-365-7024	205	1
82484	GW-123		2540-01-210-9638	307	4
82484	GW-58		2540-00-114-4180	307	2
82484	GW-85		5340-01-355-0195	307	10
10988	G13824		5330-00-725-1511	168	121

## CROSS-REFERENCE INDEXES

CAGEC	PART NUMBER	PART NUMBER INDEX		FIG.	ITEM
			STOCK NUMBER		
77640	G223734		5306-01-186-1052	228	2
78385	G484055		4520-00-312-2017	328	24
78385	G489442		4710-00-420-8861	328	19
78354	G702573		2915-01-345-9897	328	15
78385	G702591		2930-01-077-1654	328	37
78385	G703499		2540-00-420-8864	328	44
78385	G703647		2590-00-997-1530	328	39
77640	G9419666		5310-00-543-5858	228	4
77640	G9426534		5305-01-328-4389	228	10
64678	H-3875		4730-01-345-8908	329	5
60038	H-715311		3110-00-227-3729	186	60
				0185	60
11139	HD 34-24-23 PN		5935-01-336-6414	102	38
11139	HD 36-24-23 SN		5935-01-336-6407	71	2
				71	12
64678	HDR/30057 008L		3120-01-082-0203	259	21
				260	30
11139	HD10 6 12P		5935-01-447-6852	122	30
				222	56
11139	HD10 9 96P			122	32
4V640	HD223		4330-01-132-4842	163	3
11139	HD342431PT			122	15
64678	HE1260034		4710-01-329-1585	229	32
77640	HFB644100A10397		3040-01-332-5490	228	42
77640	HFB649000		5330-01-149-4415	228	6
60380	HJ526832		3110-00-752-7760	299	34
				300	15
60038	HM218210		3110-00-618-0249	168	127
60038	HM218248		3110-00-618-0248	168	126
07382	HO-334-2		5325-01-319-7449	57	13
64386	HRM 028 561		5340-01-337-2828	101	30
64386	HRM 277-A-80		5340-01-336-9560	101	22
78500	HRTF-00T-62		2530-01-350-6339	219	8
78500	HRTF67T129		2530-01-327-5411	219	8
73972	HR611K		2530-01-496-5641	220	4
73972	HR821K1			220	12
73972	HR821K2			220	12
73972	HR822K			0220	12
73972	HR841K			0220	4
7Z588	HTM600		4730-00-005-4894	33	1
7Z588	HTM800		4730-01-177-3515	33	3
91816	HV22-24		4820-01-120-4532	23	7
60038	H414242H414210		3110-00-227-2340	168	122
08805	H4651		6240-01-203-2106	87	14
62607	H4656LL		6240-01-341-3770	87	13
60038	H715334		3110-00-969-7315	179	7
				0185	59
60038	H715343		3110-00-927-4159	186	59
64678	III/803734P		5930-01-331-8183	98	5
33287	J 26598-A		4910-01-158-3996	352	14
33287	J 28489		5110-01-150-9755	359	6

## CROSS-REFERENCE INDEXES

CAGEC	PART NUMBER	PART NUMBER INDEX		FIG.	ITEM
			STOCK NUMBER		
33287	J 28593		4940-01-353-7038	351	2
33287	J 28742-A		5180-01-353-2518	344	8
33287	J 33095		5120-01-353-2534	344	9
33287	J 33880-1		5110-01-355-0637	356	8
33287	J 33880-10		5120-01-353-7040	356	12
33287	J 33880-20		5210-01-353-2535	356	9
33287	J 33880-3		5120-01-353-7039	356	11
33287	J 33880-4		5120-01-354-0426	356	6
33287	J 33880-5		5110-01-355-0636	356	5
33287	J 33880-7		5210-01-355-6424	356	7
33287	J 3453-1		5120-01-455-0436	348	18
33287	J 34812-1		5935-01-353-2532	343	9
33287	J 35123		5120-01-355-0844	344	4
33287	J 35517-1		5120-01-354-0469	348	13
33287	J 35547		5140-01-355-3013	344	11
33287	J 35598		5120-01-353-8567	353	5
33287	J 35606		5120-01-355-4178	344	10
33287	J 35615		5110-01-355-0848	344	3
33287	J 35642-1		5120-01-356-1649	355	16
33287	J 35642-2		5120-01-353-8517	355	17
33287	J 35642-3		5310-01-357-3045	355	13
33287	J 35642-4		5120-01-354-9442	355	15
33287	J 35642-7		5120-01-353-7043	355	14
33287	J 35688		5120-01-355-0845	344	7
33287	J 35689-A		5120-01-357-2937	344	6
33287	J 35751		6150-01-354-2604	345	5
33287	J 35888-60		5180-01-358-5231	344	1
33287	J 35889-A		5120-01-355-3011	344	2
33287	J 35945		5120-01-353-8515	353	6
33287	J 35984-1		5340-01-353-8575	352	11
33287	J 35984-2		5340-01-353-8466	352	8
33287	J 35988-1		5120-01-353-7059	348	10
33287	J 35988-2		5120-01-353-8514	348	8
33287	J 36024-2		5120-01-354-9447	355	5
33287	J 36024-3		5120-01-353-8513	355	7
33287	J 36024-4		5120-01-353-2524	355	4
33287	J 36024-8		5120-01-353-7061	355	6
33287	J 36130-812		4910-01-353-2519	350	5
33287	J 36223-1		5180-01-353-7042	352	10
33287	J 36223-2		5180-01-353-8516	352	12
33287	J 36223-3A		5340-01-353-8467	352	13
33287	J 36223-4		5180-01-353-7041	352	9
33287	J 36223-7		5180-01-353-2523	352	7
33287	J 36310-1		5120-01-353-7060	347	14
33287	J 36310-2		5120-01-354-0470	347	13
33287	J 37070		5120-01-371-7369	350	1
33287	J 37071		5120-01-354-2943	350	10
33287	J 37073		5120-01-354-0468	350	9
33287	J 37464		5120-01-353-8490	350	3
33287	J 38384		5120-01-355-3012	344	5
33287	J 38500-H			343	6

## CROSS-REFERENCE INDEXES

CAGEC	PART NUMBER	PART NUMBER INDEX		FIG.	ITEM
			STOCK NUMBER		
33287	J 38500-1A		4910-01-491-0701	343	7A
33287	J 38500-2		6150-01-353-9708	343	7
33287	J 38662		5120-01-353-2520	350	8
33287	J 39508-1		5120-01-366-0869	353	11
33287	J 39508-2		5120-01-357-3029	353	9
33287	J 39508-3		5120-01-363-6958	353	8
33287	J 43172		5120-01-452-6036	351	16
76005	J-17700-5		5365-01-329-4102	273	13
76005	J-2049-54		5310-01-184-6477	0046	14
33287	J-24196		5120-01-115-1157	357	1
33287	J-24197		5120-01-115-1160	354	2
33287	J-24202-1A		5120-01-054-4042	351	3
33287	J-24203		5120-01-115-9174	357	11
33287	J-24208-D		5120-01-116-5016	354	8
33287	J-24218-2		5120-01-115-1158	358	4
33287	J-24221		5120-01-115-1156	358	5
33287	J-24310		5120-01-115-1165	358	6
33287	J-24365		5120-01-116-6049	348	4
76005	J-2610-46		5342-01-336-4250	263	13
33287	J-26282		5120-01-115-1161	354	3
33287	J-26997-1		4910-01-171-4507	359	4
33287	J-29086-3		4910-01-353-8519	353	10
33287	J-35653-1		5120-01-354-2773	352	16
33287	J-35653-2		5120-01-354-2774	352	17
33287	J-35686-1		5120-01-353-8568	347	2
33287	J-35686-2		5120-01-354-2944	347	7
33287	J-35686-3		5310-01-357-4594	347	6
33287	J-35686-4		5120-01-353-8569	347	4
33287	J-35686-6		5120-01-354-5674	347	3
33287	J-35906-1.			348	16
33287	J-35906-4		5120-01-366-2545	348	15
33287	J-35988-14		5120-01-354-2771	348	9
33287	J-35988-15		5120-01-354-2772	348	12
33287	J-35988-3A		5120-01-354-2768	348	11
33287	J-35993-1		5120-01-359-1234	347	10
33287	J-35993-5		5120-01-354-2770	347	11
33287	J-35998-18		5120-01-354-2769	348	7
33287	J-36224-1		5120-01-354-2775	355	11
33287	J-36224-2		5120-01-354-2776	355	10
33287	J-36310-9		5120-01-354-5673	347	15
45225	J-38500-1300H		7025-01-482-8911	343	13
45225	J-38500-4100C		7025-01-482-9014	343	14
33287	J-39164		4910-01-353-8518	353	12
33287	J-39508		5120-01-357-3028	353	7
33287	J-39520		3940-01-353-8561	358	1
76005	J-7165-1		5342-00-572-8604	167	5
33287	J-9553-01		5120-01-298-8396	351	8
11873	JB2520-001		5940-01-339-6981	73	39
11873	JB3816-202		5940-01-336-7061	73	40
60380	JH-2216		3110-01-038-5721	27	8
78500	JLM-710910		3110-01-082-8752	0185	55



## CROSS-REFERENCE INDEXES

CAGEC	PART NUMBER	PART NUMBER INDEX		FIG.	ITEM
			STOCK NUMBER		
60038	JLM104910		3110-00-191-3923	187	6
				188	6
0LTL1	JLM710949		3110-01-099-0022	0185	54
60038	JLM714110		3110-01-033-1220	186	55
60038	JLM714149		3110-01-034-7824	186	54
60038	JM511946		3110-01-021-1919	185	10
60038	JM716610		3110-00-144-9455	185	19
				189	10
60038	JM716649		3110-00-144-9793	189	9
				0185	28
33287	J22405-02		5120-01-142-2459	359	2
33287	J23479-271		5120-00-494-1836	356	1
33287	J23479-460		5120-01-322-8883	356	2
33287	J24200		5120-01-048-3124	357	3
33287	J24200-1		5120-01-359-2757	357	5
33287	J24200-2		5120-01-048-3126	357	4
33287	J24201		4910-01-158-3986	357	6
33287	J24202-4		5120-01-054-4048	348	3
33287	J24204		5120-01-048-3129	357	7
33287	J24204-1		5120-01-048-3130	357	8
33287	J24204-2		5120-01-048-2158	357	9
33287	J24204-3		5120-01-048-2159	353	4
33287	J24208-13		5220-01-158-3999	354	11
				358	2
33287	J24208-2		4310-01-247-7126	354	9
33287	J24208-3		4910-01-158-3972	354	10
33287	J24210		5120-01-048-2156	353	2
33287	J24216-01		5120-01-048-2157	358	3
33287	J24219		5120-01-048-2160	357	10
33287	J24447		5120-01-054-4054	358	7
33287	J25447-B		5120-01-338-7182	346	4
33287	J26487-C		4910-01-160-3618	351	1
33287	J26554-A		4910-01-127-7959	351	4
33287	J26899		4910-01-158-3969	359	1
25341	J26941		4910-01-179-6364	347	16
33287	J26997-A		4910-01-158-3970	359	3
33287	J26997-2		3040-01-203-5235	359	5
33287	J28489-1		5110-01-159-1807	359	7
33287	J28489-2		5110-01-159-1808	359	8
33287	J28489-3		5110-01-159-1809	359	9
33287	J28489-4		5110-01-159-1810	359	11
33287	J28489-6		5315-01-162-3638	359	10
33287	J28525-1		4910-01-168-9543	359	12
33287	J29006-5		4910-01-320-4638	354	6
33287	J33190		5120-01-322-1133	356	3
33287	J33191		5120-01-322-3501	356	18
33287	J33880		5120-01-322-3507	356	4
33287	J34696		5120-01-322-3506	356	17
33287	J34983		5120-01-322-2955	356	16
33287	J35580		5120-01-322-1127	358	8
33287	J35595		5306-01-319-1987	355	1

## CROSS-REFERENCE INDEXES

CAGEC	PART NUMBER	PART NUMBER INDEX		FIG.	ITEM
			STOCK NUMBER		
33287	J35596		5120-01-322-8885	346	7
33287	J35597		3449-01-319-5599	356	15
33287	J35635		3950-01-319-6973	355	2
33287	J35636		2510-01-320-8905	353	1
33287	J35637		5220-01-319-6604	346	5
33287	J35641		3940-01-324-4713	346	3
33287	J35642		5120-01-322-2360	355	12
33287	J35651		3460-01-319-5533	354	1
33287	J35652		3040-01-319-0848	348	5
33287	J35653		5120-01-322-2359	352	15
33287	J35686		5120-01-322-1129	347	1
33287	J35687		5120-01-322-2358	343	10
33287	J35785		5120-01-322-3503	352	4
33287	J35791		5120-01-322-1128	352	5
33287	J35906		5120-01-322-3508	348	14
33287	J35949		5120-01-322-1132	346	8
33287	J35951-175		4320-01-320-4618	353	3
33287	J35988-B		5120-01-322-6115	348	6
33287	J35993		5120-01-322-1131	347	9
33287	J35994		2815-01-321-9248	352	3
33287	J35996		5120-01-322-6116	347	18
33287	J36003		5120-01-322-1123	348	17
33287	J36024		5120-01-322-3499	355	3
33287	J36107		5120-01-322-3505	347	19
33287	J36211		5120-01-322-3497	352	2
33287	J36223-D.		4910-01-319-6990	352	6
33287	J36224		5120-01-322-3500	355	9
33287	J36235		5315-01-333-2771	347	8
33287	J36237		5120-01-322-3498	348	2
33287	J36310		5120-01-322-6222	347	12
33287	J36326		5120-01-333-4744	346	2
33287	J36347		5120-01-322-6888	347	17
33287	J38500-404		4910-01-354-2767	343	11
33287	J38500-750A		4940-01-367-4657	343	8
33287	J38509		6685-01-438-5088	351	9
33287	J38609		5220-01-337-4412	354	7
33287	J38689		5220-01-337-6258	357	12
33287	J38768-A		4910-01-319-6971	354	5
33287	J39697		5220-01-440-0686	351	6
33287	J42381		5120-01-441-1065	351	5
33287	J42382		5120-01-440-5119	351	5
33287	J42383		5120-01-441-1064	351	5
33287	J5286-5		4940-00-711-1919	356	10
33287	J5286-6		5120-00-711-1920	356	13
33287	J5286-8		5120-00-785-1017	356	14
33287	J7079-2		5120-00-977-5578	343	5
33287	J7872		5210-00-402-9619	345	1
33287	J8092		5120-00-677-2259	357	2
33287	J8129		4910-00-779-6832	354	4
33287	J8550		5120-00-977-5579	343	2
82484	K-150-6-B		4820-01-337-4027	307	20

## CROSS-REFERENCE INDEXES

CAGEC	PART NUMBER	PART NUMBER INDEX		FIG.	ITEM
			STOCK NUMBER		
82484	K-252		4820-01-211-2196	307	5
01276	KAF9000004			206	39
06721	KAF9000056		5342-01-418-9075	206	38
78500	KIT 1568		5330-01-091-1107	KIT	
78500	KIT 1593		5365-01-330-9717	KIT	
78500	KIT 2313		5365-01-330-9715	KIT	
78500	KIT 2322		5365-01-330-9716	KIT	
78500	KIT 2638		5310-01-441-3174	186	2
				190	27
69444	KITZAKTN3/8		4820-01-332-1578	204	64
78500	KSR2021308Q		2530-01-414-9277	KIT	
78500	KSR2024515Q		2530-01-347-7428	KIT	
18265	KYX005833		5340-01-333-8207	43	7
78500	K248		5315-00-010-3389	198	5
01212	K327958TAO		5330-01-321-0565	29	14
U0214	K592A		3110-99-805-9242	220	5
				220	13
8B911	LE871620134		5305-01-328-4388	225	11
60038	LM104949		3110-00-400-8419	187	10
				188	10
78280	LP-1330		5930-01-129-1159	73	12
				0041	13
78280	LP-2299		5342-00-420-9813	0041	3
61112	LP-3239-60		4720-01-163-7186	0041	11
61112	LP-5146-10		4730-01-071-5740	0041	10
78280	LP-535-1		2910-00-646-9727	0041	2
78280	LP2287		5307-00-721-4341	0041	6
46717	LT-131-7		5310-00-067-6356	245	9
				254	2
				293	13
10988	L112624		4820-00-142-3036	202	52
				207	16
				208	54
10988	L124720		5935-01-291-2814	72	4
				118	15
				119	10
				119	20
77640	L14-MN-2		5310-01-158-7840	226	6
64678	L23-09444-900		5305-01-338-7298	233	19
01212	L327984TA0		5330-01-320-7182	9	7
66377	L79028B		2920-01-082-7179	62	45
55719	L883		5120-01-437-1725	348	1
33873	M-1492-5		8140-01-245-4325	323	23
72582	MAHH0200		4720-01-441-1681	211	12
72582	MAHP0090		4720-01-440-7618	0032	34
72582	MAHP0189		4720-01-440-6632	32	15
72582	MAHP0237		4720-01-443-6970	32	9
34623	MA207-20005		4030-01-035-7875	293	5
34623	MA207-21681		4330-01-085-6291	297	9
34623	MA241A21052		4730-01-264-0529	297	7
34623	MA273-20000		5320-01-157-0908	264	4

## CROSS-REFERENCE INDEXES

CAGEC	PART NUMBER	PART NUMBER INDEX		FIG.	ITEM
			STOCK NUMBER		
34623	MA273-20000		5320-01-157-0908	265	9
				269	11
				275	13
				308	31
				309	21
				313	1
34623	MA369-21002		3950-01-329-9771	298	1
17446	MBCP-R8-M7		5320-01-447-0482	222	17
00736	MBGFPM		2520-00-395-7722	168	63
72582	MBLP0208		4720-01-441-1291	32	1
96139	MB14106-2		6150-01-367-0599	101	16
96139	MB14106-3		6150-01-370-2509	101	16
64678	MF48-02493-164X1			108	1
	2				
64678	MGM/3430080		2530-01-330-0002	198	2
64678	MGM/3430081		2530-01-331-2996	198	2
78500	MN-312-1		5310-01-326-2667	186	36
				0185	36
78500	MSK4138		5365-01-446-4324	97	10
96906	MS14304-1-T-12-0		4730-01-238-2980	6	4
	6				
				23	2
96906	MS14304-1T3224		4730-01-187-2592	293	31
96906	MS14307-1		4730-00-277-5683	331	8
96906	MS14314-4X		4730-01-071-8262	162	9
96906	MS14315-1XA		4730-00-196-0930	6	3
				199	34
96906	MS15003-1		4730-00-050-4208	177	10
				192	21
				194	20
				195	16
96906	MS15003-5		4730-00-172-0031	178	25
				193	8
96906	MS15003-6		4730-00-172-0034	257	13
				258	8
80205	MS15795-809		5310-00-550-5054	33	22
80205	MS15795-812		5310-00-625-5756	60	4
				222	44
80205	MS15795-814		5310-00-773-7618	37	10
				43	2
				50	47
				60	6
				202	41
				205	68
				206	31
				207	10
				208	61
				233	5
				283	4
				284	6
				325	22

## CROSS-REFERENCE INDEXES

CAGEC	PART NUMBER	PART NUMBER INDEX		FIG.	ITEM
			STOCK NUMBER		
80205	MS15795-814		5310-00-773-7618	327	5
				327	13
				0273	26
80205	MS15795-818		5310-00-767-9425	60	2
				257	20
				258	10
				261	10
				4	2
80205	MS15795-821		5310-00-720-8819	38	2
				101	7
				182	11
				184	11
				192	39
				232	2
				233	3
				233	16
				234	2
				235	10
				235	13
				236	7
				237	2
				238	2
				239	5
				240	6
				244	6
				245	7
				246	1
				246	11
251	2				
261	2				
262	9				
279	4				
293	20				
295	2				
0046	12				
80205	MS15795-822		5310-00-584-7799	3	2
				50	23
				293	12
80205	MS15795-824		5310-00-584-7796	257	2
				258	5
80205	MS15795-908		5310-00-045-5207	98	4
				98	12
				98	18
96906	MS16208-144		5306-00-087-0791	178	10
80205	MS16562-39		5315-00-844-6796	160	39
96906	MS16624-1087		5325-00-804-2025	208	26
96906	MS16624-1175		5325-00-721-6476	57	6
96906	MS16625-1081		5325-00-804-9740	28	2
96906	MS16631-1354		5325-01-072-9336	26	7
96906	MS16633-1025		5325-00-721-7680	268	15
96906	MS16997-233		5305-00-957-2395	232	31

## CROSS-REFERENCE INDEXES

CAGEC	PART NUMBER	PART NUMBER INDEX		FIG.	ITEM
			STOCK NUMBER		
96906	MS16997-234		5305-00-978-9367	232	32
96906	MS16998-101		5305-00-983-8075	178	63
96906	MS20500-428		5310-00-298-2747	36	4
96906	MS20659-104		5940-00-107-1481	66	4
				70	14
				73	22
				73	26
				74	3
				76	14
				78	7
				103	13
				108	6
				114	2
				115	10
				118	2
				118	11
				121	6
				122	26
96906	MS20659-105		5940-00-114-1300	61	17
96906	MS20659-128		5940-00-113-9820	72	10
78500	MS208045-1		5305-01-345-2449	186	13
				0185	13
96906	MS20822-10D		4730-00-287-1028	168	28
96906	MS20913-1S		4730-00-221-2136	168	57
				178	38
96906	MS20913-6S		4730-00-221-2140	168	65
				322	24
				323	20
				324	18
78500	MS210020-1		5305-01-341-8825	186	72
				0185	72
96906	MS21044-N4		5310-00-877-5796	36	39
80205	MS21044D3		5310-00-877-5798	208	7
96906	MS21045-5		5310-00-982-4912	168	85
				172	5
96906	MS21045C06		5310-00-982-5003	35	3
				35	15
78500	MS212045-1		5305-01-356-0042	186	5
				189	23
				190	24
80205	MS21318-48		5305-00-253-5627	322	10
96906	MS21919WCF-24		5340-00-878-5257	325	31
				326	3
				328	9
78500	MS220120-1		5305-01-325-5908	189	15
				0185	23
80205	MS24630-15		5305-01-133-1052	267	57
80205	MS24665-287		5315-00-011-9120	0197	2
80205	MS24665-326		5315-00-234-1624	205	59
80205	MS24665-357		5315-00-298-1481	177	25
				178	29

CROSS-REFERENCE INDEXES

CAGEC	PART NUMBER	PART NUMBER INDEX		FIG.	ITEM
			STOCK NUMBER		
80205	MS24665-387		5315-00-234-1626	0038	5
80205	MS24665-419		5315-00-187-9550	141	14
80205	MS24665-623		5315-00-297-2444	242	4
80205	MS24671-90		5305-01-308-8195	167	13
96906	MS27183-10		5310-00-809-4058	16	3
				42	2
				44	5
				50	4
				51	9
				77	6
				83	6
				84	1
				85	5
				87	24
				88	4
				89	5
				89	15
				90	18
				99	5
				100	4
				101	3
				123	2
				129	3
				136	2
				154	16
				170	12
				199	22
				200	23
				201	28
				201	48
				202	2
				202	27
				203	13
				204	2
				205	31
				206	9
				214	8
				222	68
				235	3
				236	3
				256	34
				267	23
				267	30
				267	45
				268	21
				270	6
				291	1
				292	26
				308	28
				309	23
				311	3

CROSS-REFERENCE INDEXES

CAGEC	PART NUMBER	PART NUMBER INDEX		FIG.	ITEM				
			STOCK NUMBER						
96906	MS27183-10		5310-00-809-4058	311	10				
				325	12				
				326	16				
				327	16				
				328	12				
				330	11				
				331	4				
				333	4				
				340	5				
				0041	17				
				0078	14				
				0273	3B				
				96906	MS27183-11		5310-00-809-3078	224	5
								96906	MS27183-12
45	4								
201	55								
202	34								
203	74								
204	37								
205	11								
222	4								
241	14								
274	3								
275	7								
276	4								
277	9								
280	4								
290	12								
290	17								
323	12								
324	11								
325	9								
341	4								
342	3								
342	8								
0041	37								
0289	31A								
96906	MS27183-14		5310-00-080-6004	16	13				
				20	10				
				60	7				
				63	2				
				77	18				
				147	19				
				201	17				
				202	67				
				203	2				
				205	25				
				241	5				
				241	6				
263	4								
271	8								



CROSS-REFERENCE INDEXES

CAGEC	PART NUMBER	PART NUMBER INDEX		FIG.	ITEM
			STOCK NUMBER		
96906	MS27183-14		5310-00-080-6004	275	2
				276	2
				277	6
				278	3
				289	30
				311	9
				326	10
				341	10
				0041	21
				0290	5B
				96906	MS27183-15
37	7				
269	5				
284	3				
0041	34				
96906	MS27183-16		5310-00-809-4085	16	11
96906	MS27183-17		5310-00-809-5997	209	19
				183	8
96906	MS27183-18		5310-00-809-5998	185	6
				189	22
				190	23
				204	79
				0185	57
				147	8
				147	33
				148	1
				290	19
				323	7
96906	MS27183-19		5310-00-809-3079	324	8
				88	22
				178	53
96906	MS27183-23		5310-00-809-8533	227	3
96906	MS27183-25		5310-00-809-8540	232	5
				262	2
96906	MS27183-42		5310-00-014-5850	90	4
				101	19
				129	10
				267	47
				270	2
				131A	2
				268	40
96906	MS27183-9		5310-00-823-8804	312	5
96906	MS3367-2-9		5975-00-156-3253	83	9
96906	MS3367-7-9		5975-00-570-9598	222	30
				83	8
96906	MS3368-1-9A		5975-00-944-1499	113	35
				133	7
				127A	12
				137	6
96906	MS3456W18-11S		5935-01-035-5139	162	8
80205	MS35190-288		5305-00-958-5245	35	9
80205	MS35206-230		5305-00-889-3000		

## CROSS-REFERENCE INDEXES

CAGEC	PART NUMBER	PART NUMBER INDEX		FIG.	ITEM
			STOCK NUMBER		
80205	MS35206-230		5305-00-889-3000	35	17
96906	MS35206-241		5305-00-984-6189	96	4
80205	MS35206-243		5305-00-984-6191	65	61
80205	MS35206-244		5305-00-984-6192	61	50
80205	MS35206-245		5305-00-984-6193	266	6
96906	MS35206-249		5305-00-984-6197	77	10
96906	MS35206-255		5305-00-984-6203	328	38
96906	MS35206-265		5305-00-984-6212	199	41
				270	8
				313	7
96906	MS35206-267		5305-00-984-6214	129	14
96906	MS35206-268		5305-00-984-6215	191	25
96906	MS35206-279		5305-00-988-1723	141	3
96906	MS35206-283		5305-00-988-1727	267	74
96906	MS35206-287		5305-00-988-1728	267	77
96906	MS35207-260		5305-00-088-9044	72	9
96906	MS35207-265		5305-00-993-1848	61	69
				63	1
				73	38
96906	MS35307-413		5305-00-021-3806	60	1
				295	5
96906	MS35307-414		5305-00-727-6804	261	9
96906	MS35307-415		5305-00-701-7628	293	18
96906	MS35307-417		5305-00-616-6375	257	1
				258	11
96906	MS35307-420		5305-00-139-7071	257	22
96906	MS35307-460		5305-00-902-9356	305	14
96906	MS35307-461		5305-00-902-9340	295	3
96906	MS35307-464		5305-00-941-3580	4	4
				4	5
96906	MS35307-465		5305-00-925-7853	4	8
				238	8
				0293	22A
96906	MS35307-468		5305-00-943-2092	4	9
				0293	18A
96906	MS35307-470		5305-00-943-2094	4	1
				261	4
96906	MS35307-499		5305-00-948-0677	3	1
				263	10
96906	MS35307-519		5305-01-164-7466	262	4
80205	MS35308-387		5305-00-787-2177	284	4
96906	MS35333-39		5310-00-576-5752	63	3
				268	34
96906	MS35333-40		5310-00-550-1130	99	10
				330	4
96906	MS35333-41		5310-00-167-0721	214	15
96906	MS35333-42		5310-00-595-7237	64	9
96906	MS35333-43		5310-00-685-3228	151	12
96906	MS35333-46		5310-00-543-4385	50	24
				169	19
				222	73

CROSS-REFERENCE INDEXES

CAGEC	PART NUMBER	PART NUMBER INDEX		FIG.	ITEM
			STOCK NUMBER		
96906	MS35333-49		5310-00-582-6714	203	4
				205	18
				222	25
				292	12
				178	22
96906	MS35333-81		5310-00-939-1060	199	17
				178	22
96906	MS35335-33		5310-00-209-0786	216	25
96906	MS35335-36		5310-00-550-3503	90	13
96906	MS35338-123		5310-00-187-2428	204	78
80205	MS35338-135		5310-00-933-8118	91	13
				328	28
96906	MS35338-140		5310-00-974-6623	89	19
				191	18
				191	28
				215	10
				224	6
96906	MS35338-141		5310-00-984-7042	269	4
96906	MS35338-147		5310-00-926-5871	227	5
96906	MS35338-42		5310-00-045-3299	62	11
				96	5
80205	MS35338-43		5310-00-045-3296	51	34
				96	3
				141	12
				328	32
96906	MS35338-44		5310-00-582-5965	99	4
				141	4
				170	13
				222	8
				222	45
				264	10
				293	11
				332	7
96906	MS35338-45		5310-00-407-9566	141	19
				147	12
				210	9
				211	21
				212	3
				213	4
				323	11
				324	10
				0041	5
				154	8
96906	MS35338-48		5310-00-584-5272	155	16
				155	19
				168	108
				295	6
				322	18
96906	MS35338-51		5310-00-584-7888	323	5
				324	4
96906	MS35338-57		5310-00-584-7890	322	5
				195	20

CROSS-REFERENCE INDEXES

CAGEC	PART NUMBER	PART NUMBER INDEX		FIG.	ITEM
			STOCK NUMBER		
96906	MS35340-45		5310-00-959-4679	208	3
96906	MS35425-72		5310-01-077-6817	0041	8
96906	MS35489-123		5325-00-754-2187	124	14
96906	MS35489-48		5325-00-174-9332	333	7
96906	MS35649-103		5310-00-852-8593	0315	20
96906	MS35649-202		5310-00-934-9758	129	9
96906	MS35649-205		5310-00-934-9764	96	2
96906	MS35649-282		5310-00-934-9757	98	24
96906	MS35650-302		5310-00-934-9751	61	60
96906	MS35650-305		5310-00-934-9766	98	2
				98	10
				98	20
96906	MS35691-1		5310-00-851-2674	100	13
				141	13
96906	MS35691-17		5310-00-851-2682	276	6
96906	MS35691-37		5310-00-834-8734	28	15
				168	89
96906	MS35691-50		5310-00-891-3404	0041	4
96906	MS35691-53		5310-00-835-2037	60	3
				169	18
				222	73A
96906	MS35691-61		5310-00-842-1190	178	21
				178	55
				199	16
96906	MS35692-1824		5310-00-401-5175	177	26
80205	MS35751-71		5306-00-816-2441	202	44
				205	66
				207	9
				208	64
96906	MS35764-1297		5306-01-052-2402	152	25
96906	MS35842-11		4730-00-908-3194	170	11
				230	2
				327	10
				328	5
				329	3
96906	MS35869--34		4730-00-266-0541	206	2
96906	MS35869-22		4730-00-266-0533	6	1
				39	9
				165	3
				169	15
				203	38
				305	16
96906	MS35869-34		4730-00-266-0541	178	68
				222	1
96906	MS39176-4		4730-00-278-8829	328	18
96906	MS39230-3		4730-00-253-4413	168	64
96906	MS39254		2910-00-646-9727	0041	24
96906	MS45904-68		5310-00-889-2528	309	18
96906	MS51095-416		5305-00-964-0589	154	9
				155	17
96906	MS51107-64		5305-01-337-3258	309	12

## CROSS-REFERENCE INDEXES

CAGEC	PART NUMBER	PART NUMBER INDEX		FIG.	ITEM
			STOCK NUMBER		
96906	MS51113-1		5930-00-307-8856	74	15
96906	MS51118		2540-00-776-0103	247	2
96906	MS51317-4		6220-00-947-7535	0333	2
96906	MS51412-1		5310-01-303-4701	35	4
				35	12
				325	25
96906	MS51412-13		5310-01-275-1065	226	3
				245	5
				247	16
				254	5
96906	MS51412-18		5310-01-253-1618	77	11
96906	MS51414-4		5310-01-251-9276	200	47
96906	MS51504A6-8S		4730-00-947-6104	168	34
96906	MS51508A6		4730-01-103-3275	168	31
96906	MS51523A6		4730-00-618-5381	222	75
96906	MS51527A12		4730-01-011-7736	32	21
96906	MS51527A16		4730-00-840-7236	147	23
				164	1
96906	MS51844-65		4030-01-245-4168	248	4
96906	MS51847-1		4730-00-817-6578	205	52
				222	13C
96906	MS51849-74		5305-00-470-3321	78	4
96906	MS51849-95		5305-01-016-4344	200	11
96906	MS51849-98		5305-00-390-0524	170	14
96906	MS51861-35		5305-00-432-4170	16	7
96906	MS51871-3		5305-01-137-3938	48	7
				49	3
				264	21
				265	11
				266	5
				307	35
96906	MS51873-193B		4730-00-278-3745	297	8
96906	MS51922-11		5310-00-913-3366	289	31
96906	MS51922-17		5310-00-087-4652	0290	5C
96906	MS51943-35		5310-00-935-9021	289	32
96906	MS51963-85		5305-00-724-5903	65	33
96906	MS51967-14		5310-00-768-0318	322	23
				323	6
				324	7
96906	MS51967-17		5310-00-763-8913	295	9
96906	MS51967-2		5310-00-761-6882	293	10
				297	2
96906	MS51967-20		5310-00-763-8920	148	8
				167	6
				178	59
				196	3
				322	16
96906	MS51967-21		5310-00-915-4891	248	2
				0038	7
96906	MS51967-23		5310-00-763-8921	293	15
				298	20

## CROSS-REFERENCE INDEXES

CAGEC	PART NUMBER	PART NUMBER INDEX		FIG.	ITEM
			STOCK NUMBER		
96906	MS51967-23		5310-00-763-8921	322	4
96906	MS51967-5		5310-00-880-7744	323	10
				324	9
				0041	38
96906	MS51967-8		5310-00-732-0558	50	37
				89	10
				89	22
				147	28
				241	7
				341	11
				0041	35
96906	MS51968-12		5310-00-926-5916	204	77
96906	MS51968-14		5310-00-732-0560	322	28
96906	MS51988-7		5310-00-930-8214	273	5
96906	MS521301A203R		4720-00-491-0102	BULK	7
96906	MS521301A206R		4720-00-401-9299	BULK	19
96906	MS75021-2		5935-00-846-3884	124	7
80205	MS90725-186		5305-00-050-4212	293	32
96906	MS90725-187		5305-00-939-9204	322	6
80205	MS90725-27		5306-00-225-8492	45	5
80205	MS90725-31		5306-00-225-8496	191	17
				212	18
80205	MS90725-34		5306-00-225-8499	323	16
				324	14
80205	MS90725-36		5306-01-075-8519	191	29
				222	6A
				290	3
				0289	31C
80205	MS90725-39		5306-00-225-8503	241	17
96906	MS90725-41		5306-00-226-4834	224	7
96906	MS90725-6		5305-00-068-0502	50	26
				65	57
				83	10
				85	1
				90	16
				99	11
				141	22
				335	8
				335	11
				335	23
				336	5
96906	MS90725-60		5305-00-269-3211	277	4
				327	4
80205	MS90726-60		5305-00-269-2803	327	21
96906	MS90727-138		5305-00-725-0135	168	109
96906	MS91528-2E2B		5355-00-958-9982	307	18
				313	8
				314	21
96906	MS9356-04		5310-01-349-4083	99	3
				129	2
				222	46

## CROSS-REFERENCE INDEXES

CAGEC	PART NUMBER	PART NUMBER INDEX		FIG.	ITEM
			STOCK NUMBER		
96906	MS9356-04		5310-01-349-4083	335	21
				0222	67
96906	MS9356-06		5310-00-490-6482	45	2
				325	10
96906	MS9358-18		5310-01-082-8278	178	30
78500	MWA 506		5310-01-414-7519	186	74
24975	M010071035		5977-00-758-9555	65	58
24975	M027095090		2920-01-104-8950	65	41
24975	M047078138		2920-01-077-0911	65	64
35510	M047095971		2920-01-076-9812	65	59
24975	M057079123		6105-01-084-3049	65	42
35510	M119057022		5342-01-127-5636	65	60
24975	M151055272		2920-00-058-6608	65	14
98441	M2130808-4-4-4-4 0.00		4720-01-332-5969	203	9
81349	M45913/1-10CG5C		5310-00-269-4040	4	11
				101	28
				167	6
				192	38
				206	26
				232	25
				233	14
				233	18
				234	1
				235	9
				235	15
				236	10
				237	7
				238	5
				239	6
				240	9
				240	32
				244	7
				245	10
				246	2
				246	12
				248	10
				250	2
				251	3
				261	1
				262	14
				263	11
				279	5
				289	32
				293	21
				295	4
				0038	6
				0046	16
81349	M45913/1-4CG5C		5310-00-088-1251	16	2
				16	10
				33	21

## CROSS-REFERENCE INDEXES

CAGEC	PART NUMBER	PART NUMBER INDEX		FIG.	ITEM
			STOCK NUMBER		
81349	M45913/1-4CG5C		5310-00-088-1251	34	5
				42	3
				44	4
				44	12
				48	4
				50	17
				51	8
				73	37
				77	2
				83	1
				84	2
				85	4
				87	23
				89	6
				89	16
				90	19
				97	1
				99	8
				100	3
				101	2
				101	14
				123	1
				136	5
				201	29
				202	3
				203	28
				204	3
				205	30
				206	13
				214	9
				235	2
				236	2
				267	22
				267	26
				267	43
				268	26
				270	5
				272	9
				289	3
				289	18
		290	10		
		291	4		
		308	5		
		308	27		
		309	6		
		311	4		
		333	3		
		335	10		
		335	13		
		336	2		
		340	16		



CROSS-REFERENCE INDEXES

CAGEC	PART NUMBER	PART NUMBER INDEX		FIG.	ITEM
			STOCK NUMBER		
81349	M45913/1-4CG5C		5310-00-088-1251	0041	18
81349	M45913/1-5CBB		5310-00-913-3366	201	54
				202	33
				203	73
				204	36
				205	10
				222	5
				268	59
				274	7
				276	8
				290	11
				290	16
				341	5
				342	4
				342	10
81349	M45913/1-5CG5C		5310-00-984-3806	241	13
				270	14
				273	4
				275	18
				277	10
				325	20
81349	M45913/1-6CG5C		5310-00-087-4652	16	18
				33	14
				83	2
				202	40
				202	45
				202	68
				205	27
				205	69
				205	70
				206	30
				207	7
				207	11
				207	24
				208	60
				208	62
				241	4
				242	6
				263	5
				269	1
				273	15
				275	1
				277	5
				278	5
				289	37
				289	39
				311	13
				325	24
				326	12
				0041	22
				0046	13

## CROSS-REFERENCE INDEXES

CAGEC	PART NUMBER	PART NUMBER INDEX		FIG.	ITEM
			STOCK NUMBER		
81349	M45913/1-6CG5C		5310-00-087-4652	0233	12
81349	M45913/1-8CG5C		5310-00-225-6993	43	11
				46	8
				60	17
				64	4
				88	21
				101	25
				164	9
				230	6
				232	23
				232	45
				233	13
				234	8
				237	11
				238	9
				239	18
				240	13
				240	25
				241	10
				242	9
				243	3
				244	8
				245	11
				257	19
				258	16
				261	13
				270	13
				271	12
				273	9
				273	17
				278	16
				290	20
				298	35
81349	M45913/2-12CG5C		5310-00-067-6356	3	7
				263	8
81349	M45913/2-12FG5C		5310-00-832-9719	226	4
96906	M45913/3-10FG8C		5310-00-241-6664	179	24
35510	M77102518S		2520-01-187-3619	65	77
24975	M77795146		2530-01-088-4432	65	75
81349	M83248/1-115		5331-00-166-1066	145	11
81349	M83248/1-219		5331-00-166-8406	7	19
81349	M83420/1-005		1640-00-285-3705	BULK	35
78500	N-110-1		5310-00-276-2698	183	14
78500	N-112-1			192	8
06721	N-30252-D		4820-01-332-1574	33	16
06721	N-30255		2540-01-337-4105	94	4
78500	N-34			192	20
06721	N-36220-DC		2530-01-330-0745	196	1
78500	N-38-P		5310-01-330-6837	192	10
06721	N-50004		2530-01-332-1583	202	11
06721	N-50009		2530-01-332-1326	206	14

## CROSS-REFERENCE INDEXES

CAGEC	PART NUMBER	PART NUMBER INDEX		FIG.	ITEM
			STOCK NUMBER		
06721	N-50029-B		2530-01-337-7345	229	1
64678	N-50035		2530-01-332-1354	206	19
72800	NAN412		5325-00-170-1693	168	13
80205	NAS1021N17		5310-00-325-1900	203	5
				205	17
				222	26
				0292	11
80205	NAS1329A3K230		5310-00-021-7109	63	7
80205	NAS1351-5-16P		5305-00-900-8276	147	11
80205	NAS1352-4LE8P		5305-00-121-2420	303	12
				304	12
78500	NA1205V1556.			194	9
				194	16
				195	12
				195	24
64678	NPN-BGABAGAT			141	18
64678	NPN-BGBYDGAA002			152	28
64678	NPN-DOOR			35	7
21335	NTA2840		3110-00-756-2022	228	21
64678	NT10010-BKX13			206	48
64678	NT10010-BKX16			206	16
79740	NT10010-BKX175			202	9
64678	NT10010-BKX40			203	50
				204	9
78500	N110-1		5310-00-276-2698	184	21
				186	35
				0185	35
58429	N11246			203	19
				205	24
06721	N13440DL		2530-01-332-5446	199	39
				292	7
06721	N20966R		2530-01-332-1586	201	10
24446	N22P29028C11		5305-00-071-2070	323	15
64678	N220-2		4730-01-337-4479	307	32
06721	N30103BN		2530-01-331-8709	200	10
06721	N30200CA		2590-01-331-5992	204	47
64678	N31-01427-000		5340-01-345-4677	342	6
55752	OEM R60P		2940-01-367-7515	40	1
7J136	P-21-005			345	7
64678	PAC/12052924		5325-01-446-8320	127A	4
64678	PAC1212-4587		5940-01-336-7095	70	29
97111	PD38BTX		4220-01-330-0663	230	11
57760	PD6		5340-01-263-0821	230	10
70040	PF-2100		2940-01-412-5275	18	8
61424	PFT-4A		4720-01-316-4673	169	5
61424	PFT-4A BLACKX130		4720-00-443-4746	BULK	41
	0				
64678	PFT-4A-BLK-100X1			201	27
	3				
				202	38
				202	70

CROSS-REFERENCE INDEXES

CAGEC	PART NUMBER	PART NUMBER INDEX		FIG.	ITEM
			STOCK NUMBER		
64678	PFT-4A-BLK-100X2 25			202	75
				205	38
64678	PFT-4A-BLK-100X4 6			199	42
64678	PFT-4A-BLK-100X4 8			199	44
64678	PFT-4A-BLK-100X5 4			206	46
64678	PFT-4A-BLK-100X7 0			200	3
64678	PFT-4A-BLK-100X7 8			202	69
64678	PFT-4A-BLK-100X8 5			206	45
64678	PFT-4A-BLK-100X9 3			207	2
61424	PFT-6B-BLK-100	4720-01-182-9067		BULK	44
64678	PFT-6B-BLK-100X1 00			204	54
64678	PFT-6B-BLK-100X1 13			207	5
64678	PFT-6B-BLK-100X1 15			206	17
				207	4
64678	PFT-6B-BLK-100X1 19			204	49
64678	PFT-6B-BLK-100X1 20			202	74
64678	PFT-6B-BLK-100X1 30			206	47
64678	PFT-6B-BLK-100X1 49			204	90
64678	PFT-6B-BLK-100X1 5			201	26
				202	72
64678	PFT-6B-BLK-100X1 50			204	89
64678	PFT-6B-BLK-100X1 59			203	51
				203	52
				204	10
				204	11
64678	PFT-6B-BLK-100X1 8			201	25
				202	71
64678	PFT-6B-BLK-100X2 5			199	31
64678	PFT-6B-BLK-100X3 4			199	21
				199	32

CROSS-REFERENCE INDEXES

CAGEC	PART NUMBER INDEX		FIG.	ITEM
	PART NUMBER	STOCK NUMBER		
64678	PFT-6B-BLK-100X3 6		200	1
64678	PFT-6B-BLK-100X4 0		199	7
64678	PFT-6B-BLK-100X4 2		200	2
64678	PFT-6B-BLK-100X5 2		204	52
64678	PFT-6B-BLK-100X5 3		207	1
64678	PFT-6B-BLK-100X6		206	18
64678	PFT-6B-BLK-100X7 0		202	65
64678	PFT-6B-BLK-100X7 5		205	37
64678	PFT-6B-BLK-100X7 9		204	92
64678	PFT-8B-BLK-100X1		201	20
64678	PFT-8B-BLK-100X1 00		204	53
64678	PFT-8B-BLK-100X1 15		207	3
64678	PFT-8B-BLK-100X1 21		202	39
64678	PFT-8B-BLK-100X1 30		204	93
64678	PFT-8B-BLK-100X1 40		202	73
64678	PFT-8B-BLK-100X3 6		222	23
64678	PFT-8B-BLK-100X5 0		201	32
64678	PFT-8B-BLK-100X6 0		202 204	7 91
64678	PFT-8B-BLK-100X7		204	48
64678	PFT-8B-BLK-100X7 8		201	33
			202	8
			204	51
98660	PF3011-12	4730-00-757-2910	294	9
74410	PH-760	2540-00-772-2050	247	1
			247	12
13445	PL-118-RC-01	6220-01-346-8162	327	9
58451	PL194	6240-00-944-1264	314	3
18876	PMS90727001-06	5306-00-068-0513	309	15
70040	PM22-4	2940-01-312-6597	163	1
33287	PT 4365-1	5120-01-353-2521	346	6
18265	P14-9099	4820-01-197-1880	289	7
			289	12
			289	21

## CROSS-REFERENCE INDEXES

CAGEC	PART NUMBER	PART NUMBER INDEX		FIG.	ITEM
			STOCK NUMBER		
18265	P14-9099		4820-01-197-1880	290	9
				0315	18
78500	P18		4730-00-702-6932	230	18
6H244	P23017610			154	34
78500	P28-S		4730-01-347-9326	181	4
				182	4
				183	4
				184	4
25511	P49787		4730-00-602-3707	213	42
18265	P52-6150		5305-01-332-6506	34	14
18265	P52-6151		5310-01-332-7278	34	13
18265	P52-6152		5310-01-332-6518	34	12
18265	P52-6735		4140-01-329-1664	35	1
18265	P52-6738			34	3
18265	P52-6745		4710-01-332-6121	34	1
18265	P52-6816		5340-01-346-9470	34	11
18265	P52-6817		5340-01-346-9471	34	10
18265	P52-6822		5305-01-346-9416	34	7
18265	P52-6823		5310-01-348-3195	34	8
18265	P52-6824		5310-01-347-7051	34	9
18265	P533226		4820-01-481-4329	289	28
				0290	9
18265	P548796		2940-01-514-2457	34	15
18265	P549007		2940-01-333-0723	34	6
91816	P59-500		4820-01-120-4532	165	2
76700	Q-39426		2990-01-329-9894	45	6
76700	Q-59278		5330-01-358-1289	231	9
60380	Q-8310		3110-01-010-9779	160	9
				160	11
				160	12
				160	13
				160	15
78280	QA6-2TC		2910-01-332-8547	0041	12
93061	QP8020		4730-01-441-8605	204	85
				205	47
				206	12
78280	QS-4-3TC			0041	14
61112	QS1289-010G		5340-01-229-8967	0041	7
7Z588	QS300-M96H		4730-00-355-1872	43	18
78500	Q1540 1143			192	1
78500	Q1540 1144			192	1
78500	Q1657-2481		2530-01-348-3929	194	1
78500	Q1657-2482		2530-01-349-0488	194	1
76700	Q53670		5305-01-328-4246	231	4
76700	Q63135		5360-01-328-4128	231	7
76700	Q66214		3120-01-329-6626	231	3
76700	Q66957		5310-01-339-1331	231	5
76700	Q80381		4330-01-329-8821	231	8
62534	R-254-1		2990-01-346-1944	329	8
34623	RCSK 19522		6680-01-502-6523	KIT	
62534	RD-1-0355-1		2930-01-346-1940	329	9

## CROSS-REFERENCE INDEXES

CAGEC	PART NUMBER	PART NUMBER INDEX		FIG.	ITEM
			STOCK NUMBER		
62534	RD-1-0361-0		2540-01-166-4469	329	13
62534	RD-1-0365-0		2540-01-166-9358	329	11
62534	RD-1-0366-0		2540-01-166-9288	329	15
62534	RD-3133-4		6105-01-261-2598	329	12
62534	RD-5-4628-1-.625		5305-01-172-2543	329	14
55752	RK 11-1679		4730-01-445-2355	0032	24
55752	RK 22065			KIT	
55752	RK 22194		4330-01-442-2628	0032	30
55752	RK 22329		4820-01-442-7826	0032	23
74410	RK-01370		2510-01-329-1388	KIT	
74410	RK-04413		2510-01-333-0199	253	9
74410	RK-1707-M		5340-01-328-4453	252	13
74410	RK-63503		2510-01-085-6135	KIT	
74410	RK-65015		2530-01-191-6243	KIT	
74410	RK-65017		2510-01-329-1389	KIT	
55752	RK21113		2910-01-364-1630	0032	22
55752	RK22210		2910-01-367-7423	0032	16
55752	RK22303		4820-01-497-6292	32	26
16662	RN953		4330-01-332-6058	KIT	
80756	RRN150		5325-00-050-6271	228	33
80756	RRT206		5325-00-768-8563	296	2
78500	R002296		5310-00-638-2830	177	24
78500	R002298		2530-00-700-1705	177	22
78500	R002299		5310-01-114-5637	177	21
78500	R002303		2520-00-917-7434	181	13
				182	16
				183	13
				184	16
78500	R002304		5310-00-321-9974	181	12
				182	15
				183	12
				184	15
78500	R002305		5310-01-254-4255	181	11
				182	14
				183	11
				184	14
78500	R210088		5365-01-329-6987	180	2
				180	4
78500	R230068		2530-01-318-4215	177	18
72582	R23523952		2815-01-434-5431	11	1
78500	R280X		2520-01-325-6405	174	2
				175	2
				175	2
				175	2
				175	2
				175	2
				175	2
				176	2
84501	R342S5 25		4720-01-342-4025	BULK	5
72582	R3506330		2920-01-337-4099	67	3
78500	R801700		3040-01-314-6488	192	30
				194	26

## CROSS-REFERENCE INDEXES

CAGEC	PART NUMBER	PART NUMBER INDEX		FIG.	ITEM
			STOCK NUMBER		
78500	R802446		2530-01-356-6926	194	25
78500	R802447		2530-01-356-6927	194	25
78500	R803102		2530-01-356-2718	192	29
78500	R950011		4440-01-443-9031	209	4
78500	R950015		2990-01-444-2368	209	14
78500	R955041		4440-01-442-5467	209	2
78500	R955042		4440-01-442-5455	209	3
78500	R955043		2815-01-444-2356	209	6
78500	R955044		2815-01-444-2360	209	7
78500	R955046		4810-01-443-6579	209	9
78500	R955047		4820-01-473-2322	209	12
78500	R955048		4820-01-443-8683	209	13
78500	R955051			209	15
78500	R955053		4820-01-443-6626	209	11
78500	R955054			209	8
78500	R955058		4810-01-443-6584	209	10
78500	R955067		4440-01-473-5969	209	5
64678	S-1158-KDV1		2540-01-338-1430	309	16
78500	S-21014-1		5305-01-136-8347	186	66
78500	S-21014-2		5305-01-325-5919	183	16
				184	23
				185	66
78500	S-21020-2		5305-01-333-4660	183	19
78500	S-21022-2		5305-01-333-4659	0185	67
78500	S-210282		5305-01-360-1012	186	67
78500	S-21032-2		5305-01-339-0821	184	17
78500	S-248			192	25
78500	S-2810		5305-01-062-1374	195	9
78500	S-2811-1		5306-00-281-5125	192	4
78500	S-2812-1		5305-00-435-0409	194	13
10402	S-600.			333	9
98660	SAE11-20-16		4730-01-329-4989	294	16
78500	SC1024-1			219	6
				219	14
78500	SERUR33-4		5330-01-082-1818	174	6
				175	6
78500	SERUR33-5		5340-01-439-5874	175	6
78500	SERUR40-8		2520-01-368-2560	174	6
64678	SIE/481STUDS		2540-01-357-5687	289	5
				289	19
				290	8
64678	SLN9		5935-01-328-5345	50	2
78500	SN-1018-1		5307-01-288-6477	183	15
78500	SN-1019-1		5307-01-346-8672	181	14
78500	SN-1024-1		5307-01-329-3967	182	18
				184	22
06721	SN-148-A		5340-01-331-3788	204	45
53421	SNP-7HSO			199	25
78500	SN1020-1		5307-00-434-1783	182	17
				184	20
64678	SOC/37-99-210-50		2540-01-331-2929	270	4



## CROSS-REFERENCE INDEXES

CAGEC	PART NUMBER	PART NUMBER INDEX		FIG.	ITEM
			STOCK NUMBER		
02UG1	SP-4097		5930-01-444-3672	341	13
64678	SPF6S055		5340-01-481-8681	0273	31
64678	SPN/1760		2540-01-330-2621	310	2
64678	SPN/1761		2540-01-328-4750	310	1
90763	SR250000 SOH		5310-01-329-3704	274	6
93019	SS-00321-21		2530-01-080-7413	261	3
76005	SSB33-1001-7		5342-01-332-7614	3	4
76005	SSB33-1001-8		5342-01-332-7615	3	6
66654	SY22011H-A		6220-01-495-2851	333	8
35510	S214077452		2920-01-082-6731	65	74
18076	S219-G40		5340-01-345-9886	51	21
				325	30
78500	S258-2		5305-01-329-3991	177	8
78500	S2810B		5305-01-447-6368	195	9
55752	S3226P		4330-01-481-9949	40	1
18076	S325-G12			147	3
78500	S400 850 053 0		4810-01-348-4267	201	56
				202	35
				203	78
				204	42
78500	S432 431 016 0			209	1
78500	S4410328130		2530-01-479-0838	97	3
78500	S4410328140		2530-01-466-5571	97	11
78500	S44600 44260			0129	4
78500	S4460044150		2530-01-479-2468	131A	1
78500	S4497110150			127A	7
18076	S463-G23		5340-01-332-7473	77	4
				84	4
				87	25
				100	6
				201	30
				202	1
				203	27
				204	4
				205	29
18076	S463-G26		5340-01-333-4614	16	23
				100	17
18076	S463-G4		5340-01-350-2444	97	7
				308	33
18076	S463H60		5340-01-333-4615	33	20
18076	S463H75		5340-01-333-4616	33	24
18076	S464-G10		5342-01-333-5993	47	4
				51	11
				340	18
18076	S464-G12			50	25
				50	48
				51	10
				340	11
18076	S464-G20		5340-01-348-7014	51	32
				136	6
18076	S464-G8		5340-01-336-2447	84	5

## CROSS-REFERENCE INDEXES

CAGEC	PART NUMBER	PART NUMBER INDEX		FIG.	ITEM
			STOCK NUMBER		
15434	S627		5310-00-820-6653	147	21
				148	6
				322	3
18076	S630-G14		5340-01-334-2880	88	6
				202	4
				203	46
				204	6
				205	32
				317	4
18076	S630G-14		5340-01-334-2880	336	3
18076	S630G-4		5340-01-339-5149	307	38
18076	S630G-6		5340-01-336-6531	51	16
				335	9
				335	12
				336	4
				327	22
18076	S630G19			327	22
70210	S8157N100-063		5310-00-687-7697	267	18
78500	S8946010732			127A	9
78500	S899-760-510-4		3120-01-446-7854	97	4
45722	TAPITS10-12-3-4		5305-00-791-9426	98	13
77640	TAS650006		5330-01-328-6054	KIT	
77640	TAS65004AX		2530-01-327-1350	228	1
77640	TAS652005J1			228	12
77640	TAS653003B3			228	19
77640	TAS653003S3		3040-01-332-1670	228	20
77640	TAS655002J1		5340-01-331-3781	228	5
77640	TAS656005A1		4820-01-332-8542	228	30
08992	TA330-10-10-R		4820-01-204-8364	322	8
				323	1
				324	21
				187	11
64678	TDA 17N4 6401		2520-01-329-1497	187	11
74410	TF-0237		5220-01-357-4913	343	4
74410	TFTLN-1500		4910-01-157-3572	345	4
74410	TFTLN-2500			349	9
74410	TFTLN5001		4910-01-157-3571	345	2
97928	TLN1000L3		5310-00-677-1637	78	1
				101	29
70040	TP916		2910-01-022-8183	40	2
27783	TR 574-E29		2640-01-473-7411	221	4
7Z588	TR-1010-2-SP		3010-01-337-4187	94	1
60380	TRA2840		3110-00-055-2100	228	22
27783	TR572		2640-00-555-2823	221	4
27783	TR573		2640-00-555-2824	221	4
7Z588	TR8 AJ-2		6680-01-412-3180	94	1
14859	TXI40PS15-1		5930-01-435-0397	96	8
53421	T120MR		5975-01-350-7083	84	3
				267	32
60038	T182		3110-00-227-3673	177	27
01652	U-500		5340-01-079-6715	43	1
14242	UBX-212		4730-00-289-3141	15	6
13829	UB3006-242		5330-00-917-3638	296	17

## CROSS-REFERENCE INDEXES

CAGEC	PART NUMBER	PART NUMBER INDEX		FIG.	ITEM
			STOCK NUMBER		
77640	UC32282		2530-01-329-9902	224	3
80756	UR-550		5325-01-109-1955	178	75
				216	15
17875	VS-571C-12G		2640-01-444-6175	221	4
07382	VSH-137-2		5325-01-320-7327	27	2
88763	VSHE1 45 6B		4730-01-331-2844	6	12
				51	1
93061	VS0103-16-16		4730-01-448-9840	51	36
77272	VS15305-5039-20		5310-00-781-4762	274	5
93061	VS159F-4-2		4730-01-364-4413	50	12
93061	VS159F-4-4		4730-01-332-5949	200	19
				203	10
				327	27
93061	VS209P-8-4		4730-01-345-6065	327	28
93061	VS211P-6		4730-01-332-5999	201	5
				202	21
				202	76
				203	61
				204	35
				222	13A
				0292	10
93061	VS215PN-6		4730-01-441-3483	206	11
93061	VS219P-2		4730-01-332-6000	200	54
				292	3
93061	VS219P-6		4730-01-244-1265	200	22
93061	VS219P-8		4730-01-441-3513	204	16
93061	VS2202 P2-2		4730-01-329-4981	50	13
				93	4
93061	VS2202 P4-4		4730-01-337-3937	305	15
98441	VS2202P4-2		4730-01-284-9065	200	37
93061	VS2224P-4			199	33
93061	VS249F-4-2		4730-01-326-8073	169	17
				305	2
				328	6
				331	10
93061	VS249F4-4		4730-01-332-2432	202	64
				203	8
93061	VS269NTA-4-2		4730-01-244-0000	169	1
				200	30
				307	14
93061	VS269NTA-6-4		4730-01-244-3552	199	12
				200	38
				203	63
				204	18
				209	18
				292	21
				292	23
93061	VS269NTA-6-6		4730-01-244-1226	201	6
				202	53
				203	33
				204	69

## CROSS-REFERENCE INDEXES

CAGEC	PART NUMBER	PART NUMBER INDEX		FIG.	ITEM
			STOCK NUMBER		
93061	VS269NTA-6-6		4730-01-244-1226	205	48
				206	1
				292	32
93061	VS269NTA-8-6		4730-01-244-1227	201	1
				202	13
				204	81
93061	VS269NTA-8-8		4730-01-310-4665	201	35
				222	33
93061	VS269NTA10-6		4730-01-088-7498	222	27
93061	VS269NTA8 6		4730-01-244-1227	222	22
93061	VS271NTA-6-6		4730-01-283-1876	292	18
93061	VS279NTA-6-4		4730-01-365-9072	199	27
93061	VS279NTA-6-6		4730-01-086-2864	292	33
93601	VS3103-8-10		4730-01-329-2141	230	17
11341	VS4BAB#8		4820-01-331-3543	303	1
93061	VS404P-10-6		4820-01-332-1311	59	5
93061	VS48F10-8.			204	19
93061	VS68NTA-4-2		4730-01-055-4017	169	6
				203	40
				307	21
				308	20
93061	VS68PM-4-2			200	35
93061	VS68PM-6-4			200	34
12624	V4062		5330-01-337-1108	BULK	36
81722	V4458VG			53	23
01212	V454136RR		5330-01-320-3958	57	14
12624	V532X3/4IN,X200F T		5330-00-237-6140	BULK	38
82484	W-22-13IN			307	3
82484	W-22-9IN			307	7
82484	W-353-6IN			307	8
82484	W-407		2540-01-287-4550	307	9
82464	W-58-1		4730-01-283-8173	307	6
78500	WA-18			194	12
64462	WA66-8		5330-01-312-0185	298	15
33457	WF-2077		2910-01-274-1915	59	8
60380	WJ485424		3110-00-842-5207	168	8
11331	WM412A		4820-01-168-9520	169	23
11331	WM775B 117830			145	4
81348	WW-P-471AASBCB		4730-00-279-0985	168	35
81348	WW-P-471ACBBUE		4730-00-010-3875	179	12
				181	6
				182	6
				183	6
				184	6
81348	WW-P-471BDQBCGF			294	33
81348	WW-P-471BDQBUEB		4730-00-193-0875	6	8
81348	WW-P-471BDQBUGE		4730-00-202-6666	294	27
65029	WW#8		5315-01-074-4960	240	19
28835	W11294-1		5310-00-492-3144	256	33
73972	W1201		5307-01-442-4391	220	8

## CROSS-REFERENCE INDEXES

CAGEC	PART NUMBER	PART NUMBER INDEX		FIG.	ITEM
			STOCK NUMBER		
73972	W1201		5307-01-442-4391	220	17
73972	W1317			0220	16
73972	W1321.			220	16
73972	W1322L			0220	6
73972	W1322R			0220	14
5G881	W4NY-125NA		5340-01-299-1813	308	12
73972	W981L			220	6
				220	14
				0220	8
73972	W981R			220	6
				220	14
74410	XA-FW-104-03		2510-01-182-6876	255	20
74410	XA-FW-108-D		5315-01-200-1520	255	16
74410	XA-FW-128		5360-01-198-8242	255	19
74410	XA-FW-137.			255	17
74410	XA-FW-78		5340-01-200-7689	255	11
74410	XA-0014		5365-01-485-4348	256	20
74410	XA-0024		2510-01-160-5846	256	7
74410	XA-01427		5340-01-339-0175	256	31
74410	XA-01429		5315-01-338-2901	256	29
74410	XA-01586		5315-01-328-4106	253	4
				256	18
74410	XA-01997		2510-01-198-1158	256	26
74410	XA-01998		2510-01-198-1160	256	21
74410	XA-02632			256	25
74410	XA-03082		3120-01-333-2733	256	14
74410	XA-0372-A		5340-01-328-4513	253	3
				256	19
74410	XA-03748		3040-01-330-0017	256	4
				256	27
74410	XA-0756		5340-01-328-4444	256	36
74410	XA-1005-FH		5340-01-199-9601	255	6
74410	XA-1016-C		5315-01-199-2095	255	14
74410	XA-1029		3110-01-168-9203	252	25
74410	XA-1055		5315-01-155-1763	252	16
74410	XA-1104		5340-01-199-9598	255	3
74410	XA-1117-H		5340-01-200-7688	255	8
74410	XA-1284-2		5310-01-160-7487	256	10
74410	XA-1313		5315-01-166-1565	252	18
74410	XA-1507		3120-01-168-9204	252	12
74410	XA-1703		2510-01-159-0884	252	1
74410	XA-1704		2510-01-160-5845	252	20
74410	XA-1705		3040-01-159-7146	252	24
74410	XA-1706		5307-01-160-0471	252	4
74410	XA-199-6		4010-01-293-1710	247	11
74410	XA-2501		5340-01-159-6484	253	7
				256	16
74410	XA-2503		5315-01-159-1263	253	6
				256	13
74410	XA-2524-R		2590-01-155-5873	253	8
74410	XA-305947			256	37

## CROSS-REFERENCE INDEXES

CAGEC	PART NUMBER	PART NUMBER INDEX		FIG.	ITEM
			STOCK NUMBER		
74410	XA-3514		2510-01-252-6251	252	21
74410	XA-3528		3040-01-164-9277	252	28
74410	XA-3542-M		2510-01-198-0857	252	14
74410	XA-39		3040-01-125-9922	256	12
74410	XA-7001		2510-01-155-5796	253	2
74410	XA-71-0A			255	1
74410	XA-763		2540-01-337-9005	247	17
74410	XA-763-A		2540-01-337-9004	247	18
74410	XA-764-A		2540-01-151-5703	247	5
74410	XA-766-1		4730-01-293-6907	247	6
74410	XA-768		5310-01-336-6745	247	8
74410	XB-C-59		5310-01-198-8416	256	22
74410	XB-C-95		5305-01-328-4385	256	2
74410	XB-CX-58-F-134		5305-01-161-0017	252	11
74410	XB-H-38		4730-01-509-4952	252	15
				255	9
				256	24
74410	XB-H-38-C		4730-01-329-1841	256	6
74410	XB-HNH-34-F		5310-01-162-4753	252	8
74410	XB-HNH-58-C		5310-01-199-9463	255	24
74410	XB-PW-1316-112		5310-01-160-9956	252	7
				256	8
74410	XB-T-45-1		5310-01-249-4210	256	23
74410	XB-T-49		5310-01-199-9467	252	10
				255	4
74410	XB-T-60		5315-01-204-4893	255	15
74410	XB-T-69-A		5310-01-165-2274	252	23
				255	25
				256	3
74410	XB-0009		2510-01-198-1159	256	9
74410	XB-0012		5365-01-200-1292	256	5
74410	XB-01923		5360-01-203-3421	256	11
74410	XB-02312			252	5
74410	XB-02949		3120-01-338-6710	255	26
74410	XB-03730-1		5305-01-330-6931	256	15
74410	XB-04473		5310-01-339-0747	255	7
74410	XB-0769		4730-01-329-2170	255	12
74410	XB-1007		5360-00-427-0762	255	2
74410	XB-1028-2			255	18
74410	XB-1030-1		5310-01-165-2373	252	2
74410	XB-1044		5360-00-979-4810	252	22
74410	XB-1127		5365-01-162-4787	252	6
74410	XB-119-1		5315-01-153-1451	247	7
74410	XB-128		5305-00-486-5292	247	13
74410	XB-1505		5360-01-165-2290	252	3
74410	XB-16		5315-01-199-2088	252	17
				255	10
74410	XB-2001		5305-01-210-2173	255	21
74410	XB-2083		5305-01-161-0019	252	9
				255	5
74410	XB-21-S-500-2750		5315-01-167-0207	252	26

## CROSS-REFERENCE INDEXES

CAGEC	PART NUMBER	PART NUMBER INDEX		FIG.	ITEM
			STOCK NUMBER		
74410	XB-2149		5360-01-165-2301	252	27
74410	XB-2502		5360-01-159-6485	253	5
				256	17
74410	XB-382			256	28
74410	XB-403		5360-01-198-8081	255	22
74410	XB-5		5315-00-849-9854	252	19
				255	13
74410	XB-767		4730-00-050-4203	247	3
				247	14
74410	XB-769		5310-01-150-8599	247	19
74410	XB-771-1		5310-01-336-6681	247	10
74410	XB-772		5305-01-337-4796	247	15
74410	XB-773		5315-00-234-1848	247	9
74410	XB-847		5315-01-339-0399	256	30
74410	XD-3123-1		2510-01-198-0858	255	23
74410	XE-02759		5315-01-331-9238	256	1
76377	XE-16		5120-01-355-4791	350	2
00642	XH7199		5940-00-788-1586	130	2
76385	Z-2029		5325-01-350-5950	327	11
76385	Z-3003		5325-00-432-7380	118	3
				118	12
				119	4
				119	17
				221	9
81348	ZZ-V-25/TYV/CL2/ SHORT		2640-00-240-2063	221	6
68505	Z053074981		5331-00-633-6827	65	49
8E515	Z053095777		5331-01-304-3453	65	7
35510	Z082078421		5970-01-118-6753	65	17
35510	Z082095780		3120-01-306-9870	65	55
35510	Z0930-78423		5310-01-120-6997	65	2
35510	Z096071059S		3120-01-279-1228	65	44
35510	Z096073644		3120-00-111-3711	65	39
35510	Z226079024		5310-01-077-9437	61	18
				62	18
45225	OTCEDBX15-16		5120-00-215-8200	350	7
75078	00-016345		5306-01-319-0381	28	26
75078	00-016557		5365-01-323-5621	28	6
64678	000127 008203		5310-01-334-3646	229	35
64678	000931010304		5306-01-255-1005	60	8
64678	000933 010174		5306-01-243-1346	16	6
				77	17
64678	000933 012009		5305-01-407-7196	16	24
75078	001026		5310-01-157-3762	28	18
75078	001082		5331-01-085-3105	28	10
75078	001083		5330-01-086-6196	28	11
75078	001492		5305-01-145-8384	28	24
75078	001518		5360-01-089-1367	28	5
75078	001519		5360-01-089-9103	28	4
26916	004-003005-005		5310-00-187-2429	59	1
26916	004-003005-055		5310-00-004-5033	89	11

## CROSS-REFERENCE INDEXES

CAGEC	PART NUMBER	PART NUMBER INDEX		FIG.	ITEM
			STOCK NUMBER		
26916	004-003005-055		5310-00-004-5033	89	23
				170	6
				338	2
59556	005548T		2530-01-178-7154	177	19
64678	01-11367-000		5340-01-335-6703	60	5
64678	01-11424-000		5306-01-334-0511	60	9
64678	01-11424-010		5306-01-440-8202	60	9
64678	01-11566-000		3020-01-332-1674	60	11
64678	01-12120-001		5365-01-333-4556	4	10
64678	01-14574-100		5365-01-332-6547	55	1
64678	01-14976-001		5365-01-332-6546	3	3
64678	01-15047-000		5365-01-333-3575	3	5
64678	01-15492-000		2510-01-333-0206	4	12
64678	01-16054-001.			233	20
64678	01-16493-000		4710-01-332-2409	37	1
64678	01-20056-000.			233	20
64678	01-20723-000		4710-01-332-2410	37	1
64678	01-20724-000		4710-01-332-2407	37	4
64678	01-20753-000		5340-01-333-6039	4	3
64678	01-20963-000		5310-01-333-4537	4	6
				204	94
64678	01-21033-000		5340-01-332-6700	77	1
64678	01-21187-000		5340-01-334-7424	59	3
64678	01-21193-000		5340-01-332-6583	16	12
64678	01-21200-001		4720-01-332-6010	37	3
64678	01-21200-003			37	3
64678	01-21385-000		4710-01-332-5865	16	9
64678	01-21714-000			37	6
64678	01-21823-000		4710-01-439-4427	16	9
64678	01-22950-000		3020-01-439-7085	60	11
64678	01-23132-000			37	9
64678	01-23292-000			233	20
64678	01-23292-013		2510-01-475-5395	233	20
64678	01-23581-000		4710-01-439-4387	37	1
64678	01-23808-001			0041	33
64678	01-23914-000			0041	36
64678	01-4811-77		6220-01-357-1883	80	1
81834	01-5316-85		6220-01-339-1192	87	5
64678	01-5371-78		6220-01-440-8056	88	8
81834	01-5377-71		6220-01-440-8065	88	8
81834	01-5563-78		6220-01-339-1184	87	2
81834	01-6496-74			87	16
81834	01-9233-71		5325-01-337-0387	116	4
75078	011426		5305-01-320-7142	28	17
75078	011930		4820-01-338-4270	28	7
75078	012983		1650-01-319-0808	28	13
75078	012990		5360-01-325-1570	28	12
83299	0156301-00		4730-00-591-3405	50	16
				50	35
75078	015931		4820-01-319-3446	28	14
75078	016440		4810-01-319-3451	28	8



## CROSS-REFERENCE INDEXES

CAGEC	PART NUMBER	PART NUMBER INDEX		FIG.	ITEM
			STOCK NUMBER		
75078	016505		5310-01-338-6844	28	3
75078	016523		5310-01-320-8632	28	27
75078	016535		5360-01-319-7447	28	25
75078	016771			28	20
75078	016812		5360-01-325-2230	28	21
0HXS2	017-0007-001		4730-01-441-6491	314	14
75078	017048		2530-01-320-1689	28	19
75078	017537		6105-01-316-8803	28	1
75078	017583			28	16
75078	017754		5305-01-320-7148	28	22
77060	01864022			133A	34
64678	02-09920-000			191	4
64678	02-12094-010			191	5
77640	020228		5305-01-437-7541	228	50
77640	020251		5305-01-136-1619	228	18
77640	021200		5305-00-899-2049	228	43
77640	021407			228	8
77640	021407X1		5305-01-328-4245	KIT	
2E480	023432		5940-01-336-6329	102	31
2E480	023433		5940-01-336-7062	102	29
				132	7
2E480	023434			107	19
2E480	023435		5940-01-336-6328	102	28
				132	6
2E480	023438			106	4
2E480	023439			107	18
77640	025119			228	9
77640	026124		5310-01-331-9710	224	1
76640	027007			228	26
77640	028519		3110-01-328-4066	228	41
77640	029116		5330-01-435-9143	228	28
77640	029119		5310-01-329-3925	228	11
77640	029124			228	23
77060	02965400			122	17
64678	03-17755-000		2510-01-333-0740	35	8
64678	03-17759-000		5340-01-332-7372	35	5
				35	16
64678	03-17770-000		2590-01-332-5883	0038	8
64678	03-17804-001		5340-01-333-8380	0038	10
64678	03-17827-000		5340-01-333-4670	33	13
64678	03-17840-000		5335-01-337-2521	35	10
64678	03-17841-000		5330-01-332-7292	35	6
64678	03-20031-001		5340-01-332-6704	0038	11
64678	03-20537-000		5340-01-340-5633	33	11
64678	03-20618-001		5330-01-346-3816	35	18
64678	03-21347-000			0038	9
64678	03-22885-000		4710-01-439-5383	33	19
64678	03-30974-000		2520-01-349-9996	35	19
71468	030-2196-001		5999-01-156-6314	121	10
71468	031-1267-001		5999-01-150-8808	121	9
77640	032200-152		5331-01-435-9154	228	29

## CROSS-REFERENCE INDEXES

CAGEC	PART NUMBER	PART NUMBER INDEX		FIG.	ITEM
			STOCK NUMBER		
77640	032200-158		5331-01-438-0612	228	24
77640	032229		5331-01-135-4807	228	48
77640	032590		5331-01-135-4069	228	35
77640	032615		5330-01-135-4068	228	36
77640	032616		5330-01-149-7229	228	45
77640	032823		5331-01-435-9149	228	17
53867	0332-204-101		5945-01-095-6280	81	1
				81	10
				82	1
				82	8
				82	8
77640	036201		5342-01-163-4807	228	3
64678	037027		4730-01-329-1842	228	49
64678	04-09152-022		2990-01-330-6065	43	9
64678	04-09152-026		2990-01-439-5607	43	9
64678	04-10259-000		5340-01-328-4368	44	7
64678	04-11848-000		5340-01-328-4369	44	13
64678	04-12099-000		2990-01-329-9895	43	15
64678	04-12584-000			44	16
64678	04-12585-000			44	15
64678	04-14209-000		2990-01-329-9899	43	10
64678	04-15105-000		2990-01-329-9896	43	13
64678	04-15583-000		2990-01-330-6066	43	4
64678	04-16412-013		4720-01-439-5364	43	8
64678	04-16554-001			44	14
64678	04-16577-000		2990-01-399-5648	43	17
64678	04-17094-014		2990-01-330-0717	43	6
64678	04-9323-013			43	8
77640	040209		5315-01-328-4112	228	39
77640	040210		5315-01-328-4104	228	37
11139	0460-202-16141		5999-01-216-3648	102	39
11139	0462-201-16141		5999-01-203-6687	0071	4
				0071	13
D8015	0482006006		2530-12-150-4842	268	49
64678	05-09562-005			51	18
64678	05-09562-006			51	5
64678	05-09564-008			51	24
64678	05-12207-000		5340-01-332-1539	47	21
64678	05-12270-000		5330-01-345-2330	330	6
64678	05-12289-000		5330-01-329-6920	47	9
64678	05-12295-000		5340-01-333-3003	47	8
64678	05-12499-000		5340-01-332-1540	47	11
64678	05-12538-028			51	13
64678	05-12538-036			51	13
64678	05-12539-043			51	3
64678	05-12795-000		5340-01-329-4107	46	6
64678	05-12952-000		5340-01-329-4090	0046	19
64678	05-12952-001		5340-01-329-4091	46	10
64678	05-13022-000		5340-01-329-4108	46	2
64678	05-13033-000		5340-01-329-4092	46	9
64678	05-15223-000		4710-01-329-8829	51	28

## CROSS-REFERENCE INDEXES

CAGEC	PART NUMBER	PART NUMBER INDEX		FIG.	ITEM
			STOCK NUMBER		
64678	05-15224-004			51	27
64678	05-15353-000		5340-01-328-4370	51	19
64678	05-15620-000		5340-01-363-7165	51	29
64678	05-15799-000		2930-01-331-1731	47	6
64678	05-16070-000		5342-01-332-3584	0046	15
64678	05-16638-000		4710-01-439-5408	51	28
30780	0507-12-12		4730-01-326-3049	294	4
78528	051-4		4810-01-329-9817	50	27
30780	053T-8-8		5331-01-328-6016	230	12
60602	055628-000002		2520-01-317-8959	141	2
2E480	059021		5935-01-347-2659	132	1
2E480	059022		5935-01-347-2657	107	15
				112	7
				132	2
				138	14
2E480	059056		5940-01-336-6325	102	27
				103	35
				104	10
				105	8
				122	8
				132	4
2E480	059105			107	17
2E480	059112		5935-01-347-2658	132	9
64678	06-09732-001		5365-01-330-2374	261	11
64678	06-09782-000		5340-01-331-9466	16	1
				77	7
				87	22
				136	8
				203	47
				204	50
				205	34
64678	06-13076-000			267	27
64678	06-14793-001			72	15
64678	06-15425-001		5340-01-350-4651	129	13
64678	06-17156-006		2510-01-338-9982	276	9
64678	06-17286-000		5340-01-337-0398	78	2
64678	06-17293-001		5340-01-336-7999	307	41
64678	06-17442-000		2835-01-347-7406	136	3
64678	06-17867-000		5930-01-336-3684	102	45
64678	06-17953-000		5340-01-336-6441	89	9
64678	06-17953-001		5340-01-336-7643	89	3
64678	06-17964-000			276	10
64678	06-17964-001			276	7
64678	06-17976-001			101	27
64678	06-17976-002			101	6
64678	06-18043-000		6220-01-338-5992	88	27
64678	06-18043-001		6220-01-338-5993	88	26
64678	06-18056-000		5340-01-338-4651	73	41
64678	06-18057-000		5340-01-338-3375	123	6
64678	06-18087-000		5340-01-336-5414	88	25
64678	06-18087-001		5340-01-337-1032	88	20

## CROSS-REFERENCE INDEXES

CAGEC	PART NUMBER	PART NUMBER INDEX		FIG.	ITEM
			STOCK NUMBER		
64678	06-18096-000		6160-01-358-1213	325	2
64678	06-18126-000		2590-01-338-6044	87	30
64678	06-18126-001		6220-01-338-5928	87	30
64678	06-18131-000			101	5
64678	06-18158-000		6150-01-339-9891	100	16
64678	06-18159-000		6150-01-336-6477	100	12
64678	06-18304-101		5315-01-336-6019	101	13
64678	06-18338-000		5340-01-336-6115	73	42
64678	06-18373-000		6150-01-360-1498	120	1
64678	06-18405-000		5340-01-336-3471	101	4
64678	06-18481-001		2990-01-345-3705	325	39
64678	06-19019-000		6350-01-367-0757	99	9
64678	06-19235-000		5930-01-345-5008	327	29
64678	06-19508-000		6150-01-338-9777	100	10
64678	06-19807-000		5340-01-355-5416	80	3
64678	06-20072-000		5340-01-411-3823	89	21
64678	06-20072-001		5340-01-410-7065	89	13
64678	06-20879-000		5340-01-391-1349	101	33
64678	06-21189-001			0292	11A
64678	06-22157-000			133	27
64678	06-22285-000			136	3
64678	06-22309-000		6220-01-442-1071	75	7
64678	06-22309-001		6220-01-440-2402	75	8
64678	06-22309-028		6220-01-442-1092	75	9
64678	06-22309-029		6220-01-442-1141	75	10
64678	06-22309-030		6220-01-446-0069	75	11
64678	06-22324-000			129	13
64678	06-23089-000		5340-01-447-6352	133	25
64678	06-26822-000			131A	5
64678	06-34001-001		5340-01-336-6919	90	17
77640	062005		2530-00-225-0680	228	44
06853	065125		2530-01-453-1315	204	17
06853	065217		2835-01-314-1383	212	1
64678	07-11652-000		5340-01-318-2049	147	7
				148	3
64678	07-11729-000		5340-01-326-2009	305	22
64678	07-13016-000		5340-01-318-2050	147	32
64678	07-13328-000		5340-01-329-3976	295	1
64678	07-13376-000			170	15
64678	07-13439-000			147	20
			5340-01-364-5076	0148	10
64678	07-15892-000			295	7
64678	07-9485-000		5360-01-345-5386	147	6
81495	071 312 13		5305-01-281-7811	185	5
77640	071020		3130-01-328-4447	228	14
53551	071046		5310-01-079-7154	65	62
75078	071565		2530-01-319-0833	28	23
16956	08-402		5975-01-338-9190	201	46
				202	24
				313	11
				314	25

## CROSS-REFERENCE INDEXES

CAGEC	PART NUMBER	PART NUMBER INDEX		FIG.	ITEM
			STOCK NUMBER		
16956	08-404		5975-01-355-4570	203	84
				204	44
77640	080154		5365-01-330-2164	228	38
30756	088335-00		4130-01-445-0443	341	7
6N299	0918850		4730-00-044-4861	216	18
26151	09208-0034		5340-01-345-4649	327	19
2E480	092576		6150-01-337-5038	102	32
				102	37
2E480	092578		6150-01-359-5773	102	30
2E480	092579		6150-01-337-5039	102	21
2E480	092580		6150-01-339-8299	102	23
2E480	092587			102	22
2E480	092612		6150-01-353-1002	102	20
06789	0984-C		2815-01-338-2566	13	2
D8129	1 04 00 23727 0		5340-01-358-4652	116	5
00779	1 9673671			133A	37
58864	1.20046		2590-01-325-3373	298	2
11757	1-P-437-5			306	20
50022	1-S-980301		2930-01-331-1858	47	14
30780	1-2SHPB		4730-00-011-3176	202	12
				203	61
				207	22
				208	53
80204	1/4-2OUNC-2AX1 L G PAN HD		5305-01-285-3996	101	23
11341	1A0290		5310-01-154-0713	304	15
11341	1A0291		5310-01-154-0712	304	9
11341	1A0292		5340-01-153-9240	304	11
11341	1A0294		3110-01-160-2471	303	13
				304	14
11341	1A0709		5365-01-153-9242	304	8
11341	1A0711		5310-00-295-0404	304	16
11341	1A0744		5360-01-161-4948	304	10
11341	1A0795		5330-01-325-2617	303	6
11341	1A9008		5360-01-325-5796	303	10
11341	1A9035		5330-01-325-2613	303	7
11341	1A9045		5325-01-325-7223	303	14
11341	1A9046		5365-01-325-7319	303	9
79500	1JH4350REVCPC		5331-00-514-4804	68	5
45152	1PS100			208	14
45152	1PS43		5331-00-454-0370	172	3
45152	1PS47			208	27
45152	1PS66			208	24
45152	1PS88			208	34
45152	1PS90			208	44
45152	1PS93			208	47
11341	1R0017		4820-01-210-0257	304	6
11341	1V0092			304	5
11341	1V0101			304	7
11341	1V0216		4820-01-325-6371	303	11
11341	1V0570			303	5

## CROSS-REFERENCE INDEXES

CAGEC	PART NUMBER	PART NUMBER INDEX		FIG.	ITEM
			STOCK NUMBER		
11341	1V0604			303	8
11341	1V0633		5315-01-326-1866	303	4
11341	1V1701		5315-01-164-5342	304	3
11341	1V1703		3040-01-211-2255	303	2
				304	2
11341	1V1725		4820-01-132-0670	304	17
11341	1V1730		5315-01-326-4401	303	3
98441	1X1.5FFF-S		4730-01-350-1589	16	19
78500	10-X-1440		5305-01-329-4112	192	13
78500	10-X-1519		5305-01-446-8037	97	13
81343	10-10 010101B		4730-00-277-3874	39	3
				214	6
55561	10-101033-12		5935-00-456-8384	121	3
64678	10-12026-000		3120-01-351-8012	97	5
95019	10-5-68X			225	7
28839	10-51354		5310-00-442-0908	312	22
95019	10-6-48X			225	5
95019	10-7-29		5325-00-696-0331	225	6
81834	10-7103-03			88	16
7K545	10-74918-11			137	5
81343	10-8-100302BA		4730-01-096-0574	202	47
				203	80
				205	62
				207	12
0EJ14	1000			240	21
52304	1000406		5360-01-058-8253	193	16
75418	1002-07005-35		2990-01-332-5459	98	22
35510	100265S		5340-01-331-3782	62	10
70763	1002931		4320-01-317-8240	31	5
35510	100561		4010-01-331-8045	62	4
07295	100740		4730-00-900-3296	50	10
				50	43
				200	53
64678	10089			351	13
64678	101483		2530-01-348-6386	217	2
13160	101624-01		5320-01-032-1043	35	11
				91	11
60602	10180		5305-01-357-4610	141	7
OKAT0	1020-05708-01		4330-01-330-0672	50	28
33287	10209		5120-01-440-8592	351	14
D8129	10239219160		5999-12-301-9403	116	6
06721	102461-K		3040-01-315-6720	200	9
45152	10258FX		4730-01-206-4810	168	24
18876	10291590		5330-00-350-9711	168	91
06853	103081			208	52
75418	1033-05435-02		2930-01-334-4312	KIT	
75418	1033-05435-03		2520-01-441-1704	KIT	
75418	1033-07781-01		2930-01-441-1726	KIT	
75418	1033-08250-01		2520-01-441-1736	KIT	
D8129	10400237241		3040-01-337-4160	116	7
73342	104268		5320-01-172-8779	150	7

## CROSS-REFERENCE INDEXES

CAGEC	PART NUMBER	PART NUMBER INDEX		FIG.	ITEM
			STOCK NUMBER		
0EJ14	10506		2520-01-327-3009	299	23
45152	105761C		3040-01-144-8216	168	90
3B481	106079-002		5306-01-334-2813	285	5
3B481	1063016-002		5365-01-332-8439	287	13
3B481	1063248-801			287	16
3B481	1064790-002			287	8
3B481	106713-001		5305-01-332-7560	285	8
0EJ14	10686		5340-01-327-3471	298	7
06853	106931		2530-01-332-1584	203	62
				204	30
79470	1070X4		4730-01-200-4278	33	6
06853	107082			213	2
04692	107096-1			212	36
04692	107096-16			212	4
04692	107096-24			212	44
04692	107096-26			212	42
04692	107096-31			212	24
04692	107096-32			212	23
04692	107096-36			212	17
3B481	107226-001		5305-01-333-4516	287	23
06853	107515		4310-01-420-5250	KIT	
06853	107516		2815-01-334-8096	KIT	
04692	107516-10			212	41
04692	107516-11			212	9
04692	107516-12			212	8
04692	107516-13			212	7
04692	107516-14			212	6
04692	107516-15			212	5
04692	107516-2			212	12
04692	107516-20			212	37
04692	107516-21			212	10
04692	107516-22			212	11
04692	107516-3			212	13
04692	107516-4			212	14
04692	107516-5			212	15
04692	107516-6			212	16
04692	107516-7			212	38
04692	107516-8			212	39
04692	107516-9			212	40
06853	107639		4310-01-334-8636	KIT	
75418	1077-07895-04			58	26
3B481	107913-001		5305-01-332-7219	287	11
06853	107967		2815-01-334-8095	KIT	
04692	107967-23			212	45
04692	107967-27			212	43
04692	107967-37			212	28
04692	107967-38			212	27
04692	107967-41			212	33
04692	107967-42			212	32
04692	107967-43			212	34
04692	107967-44			212	29

## CROSS-REFERENCE INDEXES

CAGEC	PART NUMBER	PART NUMBER INDEX		FIG.	ITEM
			STOCK NUMBER		
04692	107967-45			212	30
04692	107967-46			212	31
06853	107969		3120-01-334-2740	KIT	
04692	107969-28			212	19
04692	107969-29			212	21
04692	107969-35			212	20
04692	107969-39			212	22
0EJ14	10838		2590-01-327-9954	297	1
0EJ14	10848		7690-01-162-2647	319	4
06853	108842		2530-01-452-4670	KIT	
19207	10890481		8105-00-477-3716	322	13
30327	109-B-06		4730-01-242-5371	216	19
75418	1090-08500-01			58	2
75418	10900-8000-01		2930-01-331-6660	55	2
19207	10906697		6685-00-618-1822	322	11
				323	22
				324	20
75418	1093-07896-04		2930-01-437-0479	58	1
06853	109363			213	20
06853	109426		4310-01-435-8024	213	1
0EJ14	10984		5365-01-326-2056	298	32
0EJ14	10985		3130-01-325-2663	298	17
0EJ14	10988		3020-01-325-4771	298	31
06853	109884			213	33
0EJ14	10989		3020-01-327-0483	300	10
64678	11-09164-000		5340-01-328-4507	257	6
				258	3
64678	11-09624-095		5306-01-327-6409	257	4
64678	11-09624-100		5306-01-327-5536	258	1
64678	11-20115-000		5365-01-446-4050	221	8
77326	11-774		5935-01-336-5381	124	15
64678	11006-1-5		2520-01-338-3435	164	5
3B481	1100642-001			287	14
3B481	1102769-001		5305-01-350-7067	285	20
3B481	1102770-001		5340-01-332-6705	287	28
3B481	1104385-002		5310-01-333-4542	285	19
06853	110447			213	32
3B481	1104926-002			287	3
3B481	1104950-001			287	22
3B481	1104984-002			287	6
3B481	1105712-002			287	4
3B481	1105957-002			285	9
3B481	1105995-002			285	12
3B481	1105999-002		5365-01-332-6548	285	13
3B481	1106001-002		5340-01-332-6591	285	11
3B481	1106004-002			285	7
3B481	1106019-004			287	21
3B481	1106025-002			287	12
3B481	1106026-002			287	18
3B481	1106039-002			287	9
3B481	1106049-002		5315-01-332-8516	285	18



## CROSS-REFERENCE INDEXES

CAGEC	PART NUMBER	PART NUMBER INDEX		FIG.	ITEM
			STOCK NUMBER		
3B481	1106051-002		5306-01-334-4639	285	10
3B481	1106065-002			285	16
3B481	1106214-002			285	15
3B481	1106335-004			287	24
3B481	1106529-002			285	6
3B481	1106617-002			287	15
86845	1106729-001		3990-01-333-9342	287	2
3B481	1106748-001		3120-01-332-7172	287	17
3B481	1106834-002			287	7
3B481	1107352-002		4720-01-332-1604	287	10
3B481	1107485-032			285	4
3B481	1107585-600		2540-01-329-8654	285	3
				286	2
06853	110907			213	15
06853	110910			213	12
06853	110911			213	8
3B481	1111134-002			285	1
				286	1
11331	111135		4820-01-332-1349	145	1
45152	111295D		3040-01-144-8217	168	102
06853	111666			213	14
45152	111805R		3110-01-156-5506	168	72
45152	11187FX		5340-01-328-4117	0197	5
30327	112B1-4IN		4730-00-765-9103	206	11
0EJ14	1122		5305-01-325-5911	294	35
11139	112263-90		5310-01-086-7726	102	19
				122	13
11139	112264		5310-01-081-0799	102	18
				122	14
0EJ14	1123		5310-01-327-3436	294	34
06853	112442		2530-01-083-8102	208	20
06853	112514			213	40
06853	112531			213	23
06853	112547			213	25
06853	112550			213	29
06853	112551			213	27
06853	113052		5306-01-124-1225	208	2
06853	113054			213	28
06853	113189			213	26
11139	114017		5935-01-174-1235	71	3
0EJ14	1144		5310-01-165-3363	299	24
0EJ14	11443		5340-01-220-1293	299	5
58864	11486		5310-01-223-7136	299	10
72582	11500944		5305-01-319-9288	57	1
72582	11500945		5305-01-320-7158	10	7
72582	11500950		5305-01-320-8044	10	9
72582	11501053		5310-01-342-5348	14	1
7X677	11501850		5310-01-148-5919	36	28
				60	14
				60	14
11862	11502850		5306-01-165-5583	21	9

## CROSS-REFERENCE INDEXES

CAGEC	PART NUMBER	PART NUMBER INDEX		FIG.	ITEM
			STOCK NUMBER		
7X677	11503454		5306-01-186-5367	7	23
				36	31
				36	43
				68	12
				210	19
				211	7
24617	11504038		5305-01-148-7464	29	15
72582	11504571		5305-01-322-9614	17	5
72582	11504822		5305-01-319-9881	12	10
				20	5
				27	13
				29	11
				29	23
				56	6
				334	4
7X677	11504986		5306-01-185-7051	0022	3
				2	1
				68	1
7X677	11505299		5306-01-185-7049	0032	3
				15	10
				18	5
				20	7
				26	2
				29	19
72582	11506017		5310-01-322-6049	32	13
				211	18
				26	4
				212	26
				36	29
				67	1
				20	11
				21	10
				53	4
				56	1
				24	4
72582	11509523		5305-01-332-1487	53	7
				56	7
72582	11509525		5305-01-322-8772	5	4
72582	11509526		5305-01-320-7157	5	2
72582	11509527		5305-01-322-2917	56	4
72582	11509528		5305-01-339-0901	56	5
72582	11509530		5305-01-319-8651	56	5
72582	11509531		5310-01-321-5302	27	11
72582	11509533		5310-01-321-5302	27	11
72582	11509534		5310-01-336-6222	25	1
72582	11509584		5305-01-332-1488	24	3
72582	11509607		5305-01-332-1488	24	3
72582	11509799		5305-01-320-2007	29	7
72582	11513811		5305-01-320-2007	29	7
72582	11513960		5306-01-320-3943	60	13
72582	11514146		5305-01-336-0004	68	4
58864	11515		3040-01-327-0487	299	26
45152	115307A		5310-01-151-1036	37	5
				90	14
				225	9

## CROSS-REFERENCE INDEXES

CAGEC	PART NUMBER	PART NUMBER INDEX		FIG.	ITEM
			STOCK NUMBER		
45152	115403D		3020-01-144-6426	168	95
45152	115404D		3020-01-144-6417	168	100
45152	115405D		3020-01-144-9291	168	103
45152	115406D		3020-01-144-6418	168	70
45152	115407D		3020-01-144-8499	168	99
58864	11541		4820-01-251-5284	301	1
58864	11552		3040-01-329-9877	300	7
58864	11553			299	35
				300	5
58864	11555		5365-01-330-8461	300	14
08806	1156		6240-00-924-7526	88	9
08108	1157		6240-00-889-1799	88	13
19207	11602023		5342-00-833-1236	34	16
0EJ14	11603		2530-01-251-5296	299	11
06721	11611			204	46
0EJ14	1162		5330-01-160-9874	299	15
19207	11628332-2		5310-01-109-1977	43	12
				46	4
				101	10
				230	4
				232	15
				232	24
				233	9
				234	3
				237	10
				238	10
				239	8
				240	2
				240	12
				241	9
				242	2
				243	2
				244	2
				245	1
				271	17
				273	10
				278	15
19207	11628332-7		5310-01-337-7035	164	10
19207	11630529		1095-00-763-7348	332	3
19207	11630581		5342-00-455-5899	332	2
19207	11630594		2590-00-264-8828	332	4
0EJ14	1164		4730-01-325-3792	294	21
0EJ14	1165		5320-01-161-2265	319	2
				319	6
19207	11663057		5930-00-345-5455	328	43
19207	11664241		5310-00-231-0280	229	27
19207	11664545		4720-00-134-4655	33	18
19207	11668612		5342-00-432-1557	43	5
0EJ14	1168		5310-01-254-2575	298	14
0EJ14	11688		3040-01-327-0470	299	9
0EJ14	11718		3020-01-327-0484	299	37

## CROSS-REFERENCE INDEXES

CAGEC	PART NUMBER	PART NUMBER INDEX		FIG.	ITEM
			STOCK NUMBER		
58864	11719		2530-01-326-9128	299	41
24617	117212		5310-00-568-6077	154	32
0EJ14	11724		3040-01-326-9028	299	40
58864	11725		4320-01-327-0479	299	33
0EJ14	11727		3020-01-327-0482	299	39
58864	11732-G		5315-01-356-6043	300	6
0EJ14	11743		3040-01-326-9120	298	30
45152	11757FX		9905-01-144-7858	319	7
45152	117937R		2520-01-330-0770	168	62
94223	1183		5310-00-556-8420	87	7
				267	37
70655	11861		5340-01-336-4246	87	1
78500	1199-A-963		4730-01-357-8736	174	4
				175	4
				176	4
78500	1199-U-3765		3120-01-327-3468	195	18
78500	1199Z1430		2530-00-116-6809	179	28
64466	12-006		5342-01-336-7391	203	20
				204	61
				205	22
64678	12-09068-006		5340-01-336-6663	78	13
64678	12-10462-001		4730-01-332-6116	200	46
64678	12-10474-000		5340-01-332-6586	203	68
93061	12-10492		4730-01-332-2425	205	43
64678	12-10945-000		4730-01-332-2465	200	25
64878	12-11329-000			204	28
64678	12-11596-000		5330-01-442-0443	200	56
64678	12-12238-000			191	7
64678	12-12241-000		5315-01-328-4358	191	10
64678	12-12277-000			208	4
64678	12-12280-000		5360-01-328-4126	191	23
64678	12-12336-000			191	13
64678	12-13041-000		5330-01-355-9270	201	16
64678	12-13299-000		5340-01-355-5412	202	42
64678	12-13328-002		5365-01-446-3718	222	82
64678	12-13328-003		5365-01-446-3720	222	70
64678	12-13340-000			191	22
64678	12-13359-000		5340-01-334-1433	206	49
64678	12-13366-040			307	43
64678	12-13367-045			308	14
64678	12-13367-060			33	7
64678	12-13367-105			308	19
64678	12-13367-142			199	1
				283	1
64678	12-13367-200			203	39
64678	12-13370-037			200	18
64678	12-13371-037			200	13
64678	12-13374-006			200	48
64678	12-13472-019			199	43
				307	19
64678	12-13473-040			307	37

## CROSS-REFERENCE INDEXES

CAGEC	PART NUMBER	PART NUMBER INDEX		FIG.	ITEM
			STOCK NUMBER		
64678	12-13580-000		5340-01-336-0132	206	28
64678	12-13608-000		5340-01-332-6590	203	18
64678	12-13768-000		5365-01-347-5442	203	75
				204	38
64678	12-14621-000		5325-01-406-2124	307	42
64678	12-15294-001			0222	19
64678	12-15942-000			222	6
64678	12-16470-000			222	16
64678	12-18051-000		4730-01-520-7219	0200	25
64678	12-9287-001		4730-01-332-6117	203	7
11873	12F05-00		5925-01-435-7197	82	6
11873	12F15 00		5925-01-435-0411	82	7
71468	120-1870-000		5935-01-153-8291	121	11
74410	120-2		5310-00-484-8816	247	4
3B481	1200025-001			287	5
77060	12004433		5940-01-366-1561	107	11
				113	17
77060	12004435		5940-01-329-1096	50	14
				50	36
				72	11
				118	17
				119	11
				119	16
				121	8
77060	12004436		5940-01-341-7689	73	17
				102	44
				113	34
				135	11
77060	12004437		5940-01-336-6322	70	4
				102	7
				102	35
				113	15
77060	12004438		5940-01-336-6323	70	18
77060	12004439		5940-01-336-7056	70	13
				70	15
				70	19
				102	34
64466	12008		4730-01-244-5365	203	23
				204	55
				205	19
77060	1201 0182		5999-01-214-9682	69	6
				70	21
				72	5
				102	47
				113	22
				119	9
				119	19
				137	3
77060	1201 0293		5975-01-226-8078	70	36
77060	1201 0300		5935-01-339-9574	70	26
				126	5

## CROSS-REFERENCE INDEXES

CAGEC	PART NUMBER	PART NUMBER INDEX		FIG.	ITEM
			STOCK NUMBER		
77060	1201 0300		5935-01-339-9574	128	5
77060	1201 0717		5935-01-336-6409	70	24
77060	1201 0973		5935-01-214-4163	70	30
				71	30
				113	24
				331	12
77060	1201 0974		5935-01-336-5396	70	28
77060	1201 0996		5935-01-338-3532	70	31
				71	7
				71	17
				113	11
64678	1201 5271		5935-01-337-1028	106	13
				108	2
				109	17
				111	7
77060	1201 5284		5330-01-292-5293	68	3
				71	19
77060	1201 5384		5935-01-319-1600	68	2
77060	1201 5508		5935-01-336-6412	104	19
77060	1201 5509		5935-01-336-5395	70	12
77060	1201 5510		5310-01-350-7074	70	2
				104	18
77060	1201 5511		5935-01-336-9065	70	10
				104	20
77060	1201 5791		5935-01-291-2814	70	20
				72	4
				118	6
				137	8
77060	1201 5792		5935-01-214-5259	70	32
				71	15
				113	23
				118	16
				119	21
				137	7
77060	1201 5797		5935-01-308-8599	70	27
				137	11
77060	1201 5857		5940-01-342-3883	109	5
77060	1201 5870		5940-01-340-9064	102	25
				103	37
				104	7
				105	2
				106	9
				132	3
77060	1201 5880		5940-01-337-3317	105	12
77060	1201 5917		5940-01-347-5576	137	9
77060	1201 5966		5935-01-336-6411	113	43
77060	1201 5968		5970-01-341-7696	104	14
				113	38
77060	1201 5969		5970-01-341-7697	104	12
				113	44
77060	12010293		5975-01-226-8078	72	16

## CROSS-REFERENCE INDEXES

CAGEC	PART NUMBER	PART NUMBER INDEX		FIG.	ITEM
			STOCK NUMBER		
77060	12010293		5975-01-226-8078	102	48
				113	13
77060	12010300		5935-01-339-9574	133A	36
77060	12015193		5975-01-333-5974	70	22
				113	30
				115	4
				117	4
				118	4
				118	13
				119	8
				119	18
				137	4
				139	6
				77060	12015199
135	22				
77060	12015271		5935-01-337-1028	140	2
				107	3
				112	3
				130	5
77060	12015284		5330-01-292-5293	138	3
				126	4
				128	4
77060	12015323		5975-01-310-5011	133	28
				71	5
				72	6
				102	14
				122	6
77060	12015344			331	14
				133	13
				135	13
				140	10
77060	12015345			111	2
				122	24
				133	11
				135	18
77060	12015360		5975-01-340-0600	72	17
77060	12015664			114	7
				106	11
77060	12015792		5935-01-214-5259	133	15
				69	5
77060	12015793		5935-01-292-2336	70	25
				102	46
				122	28
				137	2
				107	20
77060	12015865		5940-01-441-7557	133	3
77060	12015869			106	2
				107	9
				122	9
77060	12015870		5940-01-340-9064	111	9
				112	6

## CROSS-REFERENCE INDEXES

CAGEC	PART NUMBER	PART NUMBER INDEX		FIG.	ITEM
			STOCK NUMBER		
77060	12015870		5940-01-340-9064	133	16
				138	15
77060	12015952			106	6
				107	7
				122	21
				133	19
				106	8
77060	12015987			107	5
				122	22
				133	17
				103	11
77060	1202 0043		5935-01-336-9037	103	11
77060	1202 0116		5940-01-340-0587	70	7
				106	12
				109	18
				113	36
				140	3
77060	1202 0120		5940-01-342-1640	70	6
				106	7
				107	4
				113	40
				133	18
77060	1202 0126		5940-01-340-0588	70	5
				113	42
				135	17
				113	39
				104	13
77060	1202 0128		5935-01-336-5400	113	39
77060	1202 0545		5935-01-336-6413	104	13
77060	1202 0599			139	9
77060	1202 0629		5935-01-338-3534	70	11
77060	1202 0757		5940-01-336-6330	103	15
77060	12020035			122	11
77060	12020116		5940-01-340-0587	108	3
				112	2
				130	4
				133	10
				135	19
				138	2
				122	23
				103	10
77060	12020119			103	10
77060	12020219		5970-01-338-9425	72	13
77060	1203 3769		5935-01-336-7622	70	8
77060	1203 3820		5940-01-342-0558	113	41
				72	12
				71	8
77060	1203 3997		5940-01-336-6331	71	20
77060	1203 4398		5935-01-336-6408	71	8
				71	10
77060	1203 4413		5935-01-336-1792	71	10
77060	12033871			133	4
77060	12033872			133	5
77060	12034046		5940-01-357-0069	107	8
				122	16
				133A	29
77060	12034047		5940-01-391-9982	107	2



## CROSS-REFERENCE INDEXES

CAGEC	PART NUMBER	PART NUMBER INDEX		FIG.	ITEM
			STOCK NUMBER		
77060	12034047		5940-01-391-9982	113	37
				122	25
				133A	30
77060	12034295			135	15
77060	12034400		5935-01-318-1066	68	11
77060	12034446			139	10
77060	1204 0559		5940-01-340-0586	113	25
				117	3
				133	23
				139	5
77060	1204 0753		5935-01-319-2334	113	18
77060	1204 0977		5935-01-336-9924	109	6
77060	1204 1411		5935-01-336-5399	68	13
77060	1204 5575		5935-01-349-0792	103	16
64678	1204 5696		5935-01-338-3533	87	17
				113	2
				135	2
77060	1204 5699		5970-01-344-1070	87	20
				113	7
				116	3
77060	1204 7680		5940-01-333-6368	68	8
				69	7
				71	9
				72	3
				140	7
77060	1204 7936			68	7
77060	12040753		5935-01-319-2334	68	7
77060	12045773		5999-01-364-1237	126	15
				140	6
				222	57
77060	12045808		5935-01-364-4696	126	11
77060	12045810		5340-01-365-1034	126	12
77060	12047931		5935-01-406-4083	222	53
77060	12047933			140	8
77060	12048074		5940-01-366-1563	107	13
				127A	3
77060	12048159		5940-01-462-1717	71	23
				133	20
				122	34
77060	12048344			122	35
77060	12048345			122	33
77060	12048346			122	33
77060	1205 2455		5940-01-342-3882	113	5
				116	9
77060	1205 2613		5935-01-336-9923	103	31
77060	1205 9265		5935-01-345-0179	68	6
78500	1205K193		5330-00-641-1120	195	3
77060	12052387		5930-01-336-5334	87	19
				113	6
				116	8
77060	12052816			72	18
77060	12052924		5325-01-446-8320	126	14
				140	5

## CROSS-REFERENCE INDEXES

CAGEC	PART NUMBER	PART NUMBER INDEX		FIG.	ITEM
			STOCK NUMBER		
77060	12059168		5340-01-365-1035	71	14
77060	1206 4735		5999-01-337-0088	87	18
				113	4
77060	1206 5143		5935-01-331-9749	69	8
77060	1206 5172		5935-01-406-3802	71	28
77060	1206 5793		5935-01-338-3536	102	9
				113	3
				116	2
77060	1206 5849		5330-01-440-7532	133	24
77060	1206 6214		5940-01-347-6142	103	12
				104	17
77060	1206 6317		5940-01-336-6544	71	22
				72	2
77060	12064993			122	2
77060	12065171	5935-01-447-6283		70	35
77060	12065249			70	34
				71	27
77060	12065425	5935-01-364-5211		127A	2
77060	12065848			133	26
77060	12065850			126	2
				128	2
77060	12065862	5935-01-441-4919		114	5
77060	12066050			126	7
				128	7
77060	12066082			126	6
				128	6
				133	21
77060	12066129			126	8
				128	8
				133A	31
77060	12066170			122	4
77060	12066214	5940-01-347-6142		112	4
				133	12
				135	14
				138	9
77060	12066240	5975-01-475-5309		126	13
77060	12066304			107	12
77060	12066493	5940-01-336-6327		70	9
				135	5
				135	16
77060	12077411			71	26
				126	3
				128	3
77060	12077413	5940-01-446-7607		72	3
77060	1208 4588	5940-01-347-6140		102	24
				133	6
77060	1208 4590	5940-01-337-3319		102	8
				104	8
				105	1
				106	10
				132	5

## CROSS-REFERENCE INDEXES

CAGEC	PART NUMBER	PART NUMBER INDEX		FIG.	ITEM
			STOCK NUMBER		
77060	1208 4891			113	32
				115	8
77060	1208 9040		5940-01-234-7272	68	9
				71	6
				71	18
77060	1208 9188		5999-01-323-4929	71	16
				122	29
77060	1208 9305		5999-01-319-7394	70	23
				113	12
				118	5
				118	14
64678	1208-9272		5935-01-337-0288	72	8
72582	12082270		6150-01-319-5580	69	4
77060	12084590		5940-01-337-3319	133	14
77060	12084595		5940-01-341-0525	103	32
				104	15
				106	5
				138	10
77060	12084673			115	5
77060	12085030			72	13
77060	12085036			115	2
77060	12089134			112	8
77060	12089305		5999-01-319-7394	331	13
77060	12089649			103	12
				122	3
77060	12103881		5940-01-370-5059	71	21
				113	19
				222	50
				0185	26
77060	1212 9493			102	15
				113	31
				139	11
77060	1212-4587		5940-01-336-7095	70	38
77060	12124304		5940-01-343-1262	104	16
				107	6
				122	20
				138	11
77060	12124515		5999-01-458-0082	133A	32
77060	12124520		5940-01-481-6096	133A	33
77060	12124582		5999-01-406-4110	70	37
77060	12124634		5935-01-447-6280	72	2
77060	12129493		5940-01-469-7988	115	7
77060	12129497			115	3
77060	12160959			133	22
77060	12162825		5935-01-372-0218	69	9
77060	12176336			127A	5
78500	1218-C-107		5340-01-327-5482	195	17
78500	1218-G-85		5315-00-784-0637	194	24
19207	12248007			194	7
64678	12249-110			222	2
78500	1225-B-496		3120-00-255-6042	194	5

## CROSS-REFERENCE INDEXES

CAGEC	PART NUMBER	PART NUMBER INDEX		FIG.	ITEM
			STOCK NUMBER		
78500	1225-B-496		3120-00-255-6042	195	23
78500	1225-N-378		3120-00-661-9349	194	10
				194	15
78500	1225-R-1136		3120-01-355-8832	192	24
78500	1225-U-827		3120-01-111-2678	195	23
78500	1225L1208		3120-00-661-9349	195	11
				195	25
5A910	12258211-2		6220-01-343-1327	89	1
5A910	12258212		6220-01-088-5915	88	19
09179	12258937-1		6625-01-169-2437	77	14
30839	12258938		5930-01-148-8874	77	16
19207	12267565		5310-01-083-0104	183	17
				184	18
				185	34
				186	26
				186	34
				186	57
				189	18
				190	9
				190	20
78500	1227-J-946		5310-01-205-3460	147	17
78500	1227-J-946-S		5310-01-205-3460	179	2
78500	1227-Z-780		5310-01-115-2550	177	3
14262	1228-F-552		3110-01-099-4888	189	21
78500	1228-V-594		3110-01-328-4071	190	7
78500	1228-Z-650		3110-01-328-4068	186	48
				190	3
78500	1228X154		3110-00-100-7340	179	29
55156	12280F		6110-01-338-6746	63	8
78500	1229-A-1301		5325-00-715-7391	189	20
78500	1229-B-1848		5310-01-133-5373	195	4
78500	1229-B-236		5310-01-244-2131	192	3
78500	1229-D-4632		5310-01-446-2444	186	6
78500	1229-E-1669-C		5310-01-200-9879	177	9
78500	1229-E-4685		5310-01-446-5373	195	20
78500	1229-F-4062		5310-01-325-7281	185	42
				186	42
78500	1229-F-4634		5310-01-446-1601	184	15
78500	1229-G-4063		5310-01-330-6362	186	69
				0185	69
78500	1229-G-4635		5365-01-446-3192	182	15
				184	15
78500	1229-J-4092		5325-01-330-2141	192	18
78500	1229-K-1597		5310-01-083-9509	186	71
				187	4
				188	4
				0185	71
78500	1229-K-4093		5310-01-329-3924	192	16
78500	1229-K-4691		5325-01-448-5676	218	11
78500	1229-L-4094		5310-01-330-2168	192	17
78500	1229-N-1626		5310-01-059-3609	196	2

## CROSS-REFERENCE INDEXES

CAGEC	PART NUMBER	PART NUMBER INDEX		FIG.	ITEM
			STOCK NUMBER		
78500	1229-N-2250		5310-01-132-1936	194	3
78500	1229-N-4590		5310-01-445-9489	195	29
78500	1229-P-2590		5365-01-289-1922	187	9
				188	9
78500	1229-P-4072		3120-01-325-2638	185	51
				186	51
78500	1229-Q-2591		5365-01-289-1923	187	9
				188	9
78500	1229-Q-277		5310-01-329-3923	192	19
78500	1229-R-2592		5365-01-289-1924	187	9
				188	9
78500	1229-R-512		5310-01-330-2181	192	12
78500	1229-S-2593		5365-01-288-9102	187	9
				188	9
78500	1229-S-2697		5365-01-126-9574	194	17
				195	13
78500	1229-S-2931		5310-01-325-7282	185	12
				186	12
78500	1229-T-2594		5365-01-288-9103	187	9
				188	9
78500	1229-U-2595		5365-01-289-9178	187	9
				188	9
78500	1229-V-1504		5310-01-109-4250	192	7
78500	1229-V-2596		5365-01-291-2213	187	9
				188	9
78500	1229-V-516		5310-00-317-0754	192	9
78500	1229-W-2597		5365-01-291-2214	187	9
				188	9
78500	1229-W-4131		5325-01-325-7221	187	7
				188	7
78500	1229-X-2598		5365-01-289-9179	187	9
				188	9
78500	1229-Y-2599		5365-01-289-7799	187	9
				188	9
78500	1229D2942		5365-01-213-5069	194	19
				195	3
				195	14
79780	1229E1071		5310-00-118-9086	179	6
78500	1229T1554		5310-00-949-9296	179	19
78500	1229T1736		5310-01-185-0433	179	3
78500	1229U1113		5325-00-869-5055	179	27
78500	1229W1505		5310-00-212-0099	195	8
78500	1229W1661		5310-01-336-8852	179	23
78500	1229X1116		5325-00-204-5061	195	2
19207	12328579		4030-01-187-0964	246	14
19207	12342306		5340-01-315-7223	101	17
5A910	12360910-3-383G		6220-01-446-3528	89	20
24617	123756		5305-00-012-3756	179	30
19207	12389942		8115-01-349-2459	1	3
19207	12389943		8145-01-364-1131	322	1
19207	12389944		8145-01-364-1126	322	20

## CROSS-REFERENCE INDEXES

CAGEC	PART NUMBER	PART NUMBER INDEX		FIG.	ITEM
			STOCK NUMBER		
19207	12389945			322	14
19207	12389946		3990-01-367-4625	322	22
19207	12389948		3990-01-367-8803	322	19
19207	12389949		3990-01-368-7040	322	27
19207	12389950		2510-01-364-8287	322	15
19207	12389951		5330-01-372-5690	322	26
19207	12389955		5342-01-371-6339	322	25
19207	12389969		7690-01-365-9128	322	12
3B481	1239101-002		2540-01-442-6101	284	7
19207	12406236		2530-01-326-4645	177	1
19207	12406237		2520-01-326-4640	181	1
19207	12406238		2520-01-326-4641	183	1
19207	12406239		2530-01-326-4646	178	1
19207	12406240		2520-01-326-4642	182	1
19207	12406241		2520-01-326-4643	184	1
19207	12406991.			1	2
19207	12417678		5935-01-376-1385	107	14
0FW39	12421926		5940-01-469-7988	114	6
19207	12436544		8145-01-386-1304	146	3
19207	12436557		5340-01-424-7943	324	6
58864	12437		4710-01-327-0478	299	38
78500	1244-D-2214		5365-01-446-4328	218	16
78500	1244-V-1764		5365-01-330-2162	0185	62
78500	1244-W-1765		5365-01-330-7373	186	62
19207	12448006			192	26
78500	1245-H-372			192	35
				194	31
78500	1246-M-1131		5315-01-326-1865	186	8
				0185	8
78500	1246-P-1134		5315-01-326-1864	186	24
				189	16
				190	18
				0185	24
78500	1246D290		5365-00-427-2282	182	10
				184	10
78500	1246D342		5315-00-597-2723	179	21
78500	1246Y1143			179	16
19207	12466361.			1	2
19207	12466362.			166	2
19207	12466363		2520-01-435-0394	182	1
19207	12466364		2520-01-435-1708	184	1
19207	12466366		2530-01-444-2543	178	1
19207	12466367		2520-01-444-2544	182	1
19207	12466368		2520-01-445-8272	184	1
19207	12468576		5330-01-446-4690	89	20B
19207	12468578-1		6220-01-445-9920	89	20A
70040	12490124		2940-01-370-6717	18	6
72582	124925		5310-01-117-6260	0197	3
93061	125HBL-16-16		4730-01-345-8904	51	30
				325	37
0EJ14	1250		5305-01-325-5922	298	13

## CROSS-REFERENCE INDEXES

CAGEC	PART NUMBER	PART NUMBER INDEX		FIG.	ITEM
			STOCK NUMBER		
78500	1250-E-473		5365-01-180-2369	181	15
				182	19
				183	18
				184	19
78500	1250-N-1080		5340-01-325-7161	185	41
				186	41
78500	1250U1217		5365-01-415-3750	186	76
0EJ14	12518		5340-01-326-9472	298	3
45152	125836A		4820-01-151-3692	178	51
78500	1259-N-1132			195	5
78500	1259-N-274		5315-01-129-6898	194	4
78500	1259-R-252		3040-01-290-3584	195	5
78500	1259-X-1012			192	5
0EJ14	12601		5340-01-329-3977	298	29
0EJ14	12602		5340-01-327-3443	298	24
0EJ14	12605		5340-01-327-3473	293	25
58864	12611			319	3
58864	12612		2510-01-327-0476	293	24
58864	12616			319	5
0EJ14	12627		5340-01-326-2072	293	3
58864	12634			319	1
58864	12644			240	20
45152	127264D		2530-01-149-3828	178	61
45152	127268D		3040-01-144-8219	168	79
45152	127270D		3040-01-144-7024	168	69
45152	127272A		5340-01-146-3138	168	2
45152	127273A		5365-01-147-6789	168	39
45152	127480C		2530-01-326-9180	193	11
52304	1277701		5330-01-117-1014	217	1
				219	2
				220	1
45152	128097A		5305-01-161-7287	178	58
58864	12813-G		5365-01-356-8963	298	28
12195	12842 XZY		2610-01-436-3332	223	3
78500	13-122453-002		2530-01-333-2368	219	15
78500	13X41		5310-00-269-6493	179	25
0EJ14	1303		5306-01-162-5700	293	2
0EJ14	13030		5340-01-341-3249	297	4
45152	1304170		2520-01-146-3139	168	20
45152	1304230		3040-01-144-7314	168	15
45152	1304240		2520-01-147-1378	168	14
06853	131081		4820-01-442-8339	213	46
45152	1312750		4320-01-132-4882	173	1
45152	1315270		3040-01-144-6357	168	98
45152	1316460		2530-01-152-7755	178	33
45152	1316470		2530-01-152-5525	178	33
45152	1317890		5365-01-143-7436	168	7
45152	1320750		2530-01-151-3776	178	16
45152	1321590		5340-01-144-8237	168	60
97403	13222E0109		5305-01-210-4595	33	4
				59	2

## CROSS-REFERENCE INDEXES

CAGEC	PART NUMBER	PART NUMBER INDEX		FIG.	ITEM
			STOCK NUMBER		
97403	13222E0109		5305-01-210-4595	64	8
				201	18
				203	3
				241	18
				269	6
				271	7
				283	3
				284	5
				298	36
		58864		13270	
45152	13308FX	5330-00-792-7524	168	84	
45152	1333170	5305-01-156-9457	178	27	
45152	13387FX	5310-00-243-9295	168	76	
45152	13388FX	5310-00-186-0977	168	75	
45152	1339180-W	5342-01-158-4020	170	8	
0EJ14	1342	5305-01-358-6636	298	6	
3B481	1349236-002		5310-01-332-7253	285	17
				287	19
64386	135HL5	4730-01-439-5324	33	18	
35510	13657	5310-00-428-6461	62	54	
45152	1366HX1	5306-01-061-7416	168	93	
45152	1367260	5330-01-164-8552	178	48	
0EJ14	1376	5305-01-163-6473	299	27	
0EJ14	1379	5310-01-165-5578	298	5	
0EJ14	1388	5310-01-162-5737	299	28	
58864	1390		5310-01-197-4370	293	27
				298	27
0EJ14	1392	5310-01-327-5525	293	16	
0EJ14	1394	5310-01-197-3359	298	26	
0EJ14	1395	5310-01-166-3657	293	28	
11757	14-P-49	5365-01-043-7954	306	16	
11757	14-P-54	5365-01-044-3511	306	8	
84243	14-01-039-002	5340-01-230-8921	298	12	
64678	14-09254-000	3120-01-328-4276	225	3	
64678	14-09521-000		320	1	
64678	14-09683-000	5305-01-328-4430	225	8	
64678	14-10281-004	2530-01-330-0774	226	5	
64678	14-10281-005	2530-01-330-8288	226	5	
10402	14-104216-120	5305-00-050-9231	333	10	
64678	14-12007-000	2530-01-330-0030	226	2	
64678	14-12015-000	2530-01-330-0660	224	4	
64678	14-12064-000	2530-01-332-7736	226	2	
64678	14-12078-000	5340-01-328-4391	225	2	
94222	14-18-150-24	5360-00-410-3130	267	66	
04NP3	14P11225G167		223	1	
7X677	14028930	5305-01-153-0227	29	13	
79470	141-15804	4730-00-819-3737	299	14	
73342	141114	5315-01-083-1425	160	86	
73342	141240	5315-00-014-1240	155	14	
73342	141260	5315-01-144-6162	155	9	
45152	1413020	5306-01-234-3782	168	46	
0EJ14	1417	5305-01-327-3449	298	9	



## CROSS-REFERENCE INDEXES

CAGEC	PART NUMBER	PART NUMBER INDEX		FIG.	ITEM
			STOCK NUMBER		
45152	1426350		2520-01-214-2564	168	38
45152	1432440		3040-01-204-9801	168	47
72582	143969		4730-00-604-7953	7	15
				10	12
45152	1441850		5340-01-325-2640	178	56
64386	1449-380-55640		5342-01-331-9919	44	9
0EJ14	1457		5305-01-325-5910	299	19
45152	1457570		3120-00-661-9349	193	9
0EJ14	1458		5305-01-325-5909	299	25
72452	1459-259		4730-00-221-2139	168	23
79470	1468X4		4730-01-055-4017	50	5
28158	14685		3120-01-079-6766	260	18
79470	1470X8		4730-01-134-1279	222	32
58864	1475		5305-01-185-3585	298	22
80201	14807		5330-01-113-0593	193	10
45152	1487030		2520-01-209-4520	170	9
45152	1487040		5305-01-222-4344	170	10
93061	149-10-6			203	77
93061	149F-8-8		4730-00-890-2389	39	6
				201	57
				202	36
0EJ14	1495		5310-01-161-2527	298	8
				299	21
45152	1496140-11		2520-01-331-3004	179	1
64678	15-09170-019		5340-01-336-0721	240	34
64678	15-09170-038		5340-01-336-3928	239	19
64678	15-09170-050		5340-01-336-6909	239	15
64678	15-10279-000		2510-01-338-4491	239	20
64678	15-10279-001		2510-01-338-5911	240	35
64678	15-12128-272			232	20
64678	15-12129-272			232	18
64678	15-12182-000		2590-01-337-0425	232	39
64678	15-12182-003		2590-01-337-0426	232	28
64678	15-12185-000		5340-01-336-5953	232	22
64678	15-12185-001		5340-01-337-1033	232	42
64678	15-12186-000		5340-01-336-6665	232	21
64678	15-12621-000		5340-01-336-7829	233	7
64678	15-12622-000		2510-01-337-4127	233	8
64678	15-12643-000		2510-01-338-4486	232	34
64678	15-12644-000		5340-01-336-5957	232	35
64678	15-13253-002		5365-01-336-5947	234	12
64678	15-13270-000		4010-01-336-5983	239	17
64678	15-13439-000			232	20
64678	15-13439-001			232	18
64678	15-13457-000		5340-01-338-1032	232	1
64678	15-13538-000		2510-01-347-6082	232	29
64678	15-13538-001		2510-01-337-4132	232	38
64678	15-13541-000		5340-01-336-5954	232	27
64678	15-13541-001		5340-01-337-1034	232	41
64678	15-13553-000		5365-01-337-0371	232	26
64678	15-13554-000		5365-01-336-5946	232	13

## CROSS-REFERENCE INDEXES

CAGEC	PART NUMBER	PART NUMBER INDEX		FIG.	ITEM
			STOCK NUMBER		
64678	15-13565-000		5365-01-337-0372	239	11
64678	15-13639-000		5365-01-336-6387	236	9
65678	15-14076-000		2510-01-369-5149	233	8
78500	15X-387		5305-01-325-5907	187	5
				188	5
78500	15X1025		5305-00-880-6539	179	26
78500	15X1707			179	17
93061	151F-8-6		4730-01-378-8084	222	65
77060	1530 0002		5935-01-339-3227	71	25
				113	21
				117	2
				139	3
77060	1530 0014			71	24
				113	26
				117	5
77060	1530 0017		5940-01-347-3383	102	16
				113	33
				115	6
77060	1530 0030		5940-01-347-0013	102	17
77060	15300017		5940-01-347-3383	114	4
77060	15300027		5935-01-308-7866	71	29
45152	1538610		2530-01-329-5086	193	4
45152	15519FX-W		2520-01-053-5589	178	64
45152	15521FX		3120-01-054-8445	178	15
45152	15527FX		5340-01-154-3158	178	5
				178	35
64678	15636-001			0234	7
45152	15678FX1W		2530-01-234-2748	178	14
45152	15792FX		5365-01-054-5056	178	26
				178	34
45152	15793FX		5365-01-054-5057	178	26
				178	34
45152	15794FX		5365-01-054-5068	178	26
				178	34
64678	158-FRG-DVV2L		2540-01-337-4414	309	9
64678	158-FRG-DVV2R		2540-01-337-7595	309	9
45152	15811FX		3110-01-074-0291	178	32
0EJ14	1587		5305-01-325-5767	298	4
93061	159F-10-8		4730-01-094-0941	222	10
93061	159F-8-6		4730-00-130-4235	202	22
78500	1592		5365-01-330-7317	KIT	
45152	1594FX		3120-01-143-6442	168	78
78385	16		5305-01-365-9549	328	20
64678	16-01005-002		3120-01-328-3851	257	17
				258	14
64678	16-09040-002		2510-01-326-9147	257	23
				258	19
64678	16-09264-000		5340-01-327-6445	261	7
64678	16-10386-003		5365-01-329-1141	257	11
64678	16-11890-000		2510-01-327-7773	257	21
64678	16-11917-000		5340-01-327-6591	261	14

## CROSS-REFERENCE INDEXES

CAGEC	PART NUMBER	PART NUMBER INDEX		FIG.	ITEM
			STOCK NUMBER		
64678	16-11919-000		2510-01-337-4129	237	12
64678	16-11919-001			237	8
64678	16-11921-007		2510-01-337-4133	237	5
64678	16-11921-008		2510-01-348-4527	237	6
64678	16-12265-000		5365-01-327-9084	257	14
64678	16-12297-000		2510-01-358-2542	257	18
64678	16-12323-000		3130-01-328-4421	257	3
				258	12
64678	16-12324-000		5340-01-327-5996	261	5
64678	16-12357-000		2510-01-358-7741	258	15
64678	16-12373-000		3040-01-327-0143	257	12
				258	7
64678	16-12581-000		5365-01-338-0356	237	9
64678	16-13199-000		2510-01-327-0313	258	17
64678	16-13264-000		2510-01-338-4489	238	1
64678	16-13265-001		2510-01-347-4259	238	4
64678	16-13273-001			238	13
64678	16-13288-000		5365-01-330-7321	262	15
64678	16-13363-001		5365-01-356-8950	257	10
64678	16-13363-011		5365-01-356-8951	257	10
64678	16-13393-002		2510-01-500-5795	238	17
64678	16-13393-003		2510-01-499-5110	238	16
64678	16-13394-000		2510-01-338-4488	238	11
64678	16-13394-001		2510-01-337-9257	238	6
64678	16-13394-002		2510-01-452-1633	238	11
64678	16-13394-003		2510-01-452-1634	238	6
64678	16-13713-000			238	7
81834	16-9043-07		5935-01-336-3694	105	3
78500	16X-202		5315-01-082-6938	177	15
0EJ14	1604		5305-01-324-8391	293	6
				298	21
0EJ14	1605		5305-01-161-7299	293	7
				298	23
19738	1610 4506		5320-01-448-6028	271	4
61349	162313		6620-01-339-1238	76	27
19738	1641-0631		5320-01-056-2973	225	1
				272	13
45152	1646260		2520-01-326-2915	178	65
45152	166JX		4730-00-202-9539	168	41
07295	16600		4940-01-387-0948	345	9
59150	168501-00215		2940-01-305-8974	337	3
45152	1688950		5307-01-325-5903	178	52
45152	1689980		4730-01-338-3675	168	123
93061	169CA-12-12			147	13
45152	1691980		3110-01-346-9776	168	36
45152	1693290 W			178	6
45152	1693480		3040-01-338-7521	168	82
64678	1693780-U			166	2
45152	1693790			168	51
0EJ14	1695		5310-01-163-2481	293	14
				298	25

## CROSS-REFERENCE INDEXES

CAGEC	PART NUMBER	PART NUMBER INDEX		FIG.	ITEM
			STOCK NUMBER		
26501	1697		2530-01-447-9838	308	30
78500	17-NYS-32100A		2520-01-327-7763	189	25
64678	17-10133-000		5310-01-329-3928	273	16
64678	17-10320-001		5365-01-329-4041	270	9
64678	17-10407-000		5340-01-336-6758	264	28
64678	17-10407-001		5340-01-336-6759	264	24
64678	17-10417-001			0270	17B
64678	17-10417-002			0270	17A
64678	17-10425-002		5340-01-329-3863	273	12
64678	17-10460-000		5340-01-329-4009	272	2
64678	17-10465-000		5340-01-329-4095	271	6
64678	17-10465-001		5340-01-329-4096	271	2
64678	17-12002-000		5340-01-329-3892	272	1
64678	17-12006-000		5340-01-334-0466	273	6
64678	17-12036-000		5340-01-329-3982	272	5
64678	17-12036-001		5340-01-329-3983	272	4
64678	17-12053-000		2510-01-332-1356	270	10
64678	17-12062-000		5340-01-329-3891	271	3
64678	17-12069-000		5360-01-329-3756	273	7
64678	17-12076-000		3460-01-332-2798	270	3
64678	17-12080-000		5340-01-329-3981	273	8
64678	17-12134-000		5640-01-348-9745	272	11
64678	17-12134-001		5640-01-348-9746	272	10
64678	17-12135-000		5340-01-332-1538	272	19
64678	17-12136-000		5340-01-330-6876	272	18
64678	17-12435-000		2540-01-428-2983	0270	4A
64678	17-12435-001		2540-01-428-2985	0270	4A
64678	17-13019-000			0273	28
64678	17-13020-000		2510-01-481-3545	0273	29
78500	17N-3-2551X		2520-01-452-5600	175	5
78500	17N-4 7181X		2520-01-330-0011	190	26
78500	17N-4-4561		2520-00-155-7142	147	16
78500	17NYSM40-122		2520-01-339-3651	176	7
78500	17NYS32-99		2520-01-348-3934	188	11
78500	17NYS38-38A		2520-01-446-1873	190	28
78500	17N32651X		2520-01-330-0009	175	5
31223	17W12580		5310-01-332-3254	48	3
				49	2
				272	6
				272	8
45152	1704630		5310-01-339-0243	168	120
78500	1707-B-2			192	15
45152	1709060		5365-01-338-8222	168	113
45152	1709070		5365-01-339-0962	168	111
45152	1709080		5365-01-339-0961	168	112
80201	1711		2530-01-424-0396	215	7
57733	171105		5310-01-125-1137	98	3
				98	11
				98	19
45152	1713870		2520-01-326-2916	178	66
45152	1714770-W		5340-01-328-4414	193	5

## CROSS-REFERENCE INDEXES

CAGEC	PART NUMBER	PART NUMBER INDEX		FIG.	ITEM
			STOCK NUMBER		
45152	1715370 W		5340-01-328-4415	193	5
45152	1715700		2530-01-325-6409	178	19
45152	1717260.			216	4
				216	13
45152	1718600		2530-01-325-6380	178	20
45152	1721930		2530-01-326-9182	0197	4
26501	1725		2590-01-246-4298	308	1
75418	173119		2540-01-442-4550	316	28
75418	173133		2540-01-337-4108	0315	10
58723	1733 1510			93	1
00799	173631-1			122	27
11873	17415-4E09F3		5925-01-335-8930	81	4
				81	13
11873	17425-4E09F3		5925-01-336-1734	81	8
				81	17
33287	1747		5120-01-440-8591	351	10
58723	1749-1316		5930-01-347-1845	95	1
58723	1749-1907		5930-01-338-2035	94	3
24161	17513		3030-01-435-7194	58	36
45152	1753020W		2530-01-346-9864	97	14
45225	1764		4940-01-386-6108	349	1
45152	1767630		2590-01-347-8373	97	17
45152	1767660.			216	5
45152	1767730		5306-01-346-5285	97	18
45152	1768HX1		5310-01-057-0822	168	66
45152	1775930 U		2530-01-346-9854	216	1
45152	1775940 U		2530-01-347-2846	216	1
45152	17779FX		5307-01-086-9933	178	7
78500	1779-J-1024		5331-01-084-1087	194	11
				195	26
78500	1779-R-18		3120-00-322-6430	194	23
64678	18-09723-000			269	8
64678	18-11197-001		9330-01-256-5345	BULK	33
64678	18-11197-001X10			282	4
64678	18-14569-001		5360-01-345-5143	268	16
64678	18-15173-001			265	22
64678	18-15174-008		5310-01-326-7480	167	10
				263	2
64678	18-17247-000		2540-01-422-7763	268	64
64678	18-17247-001		2540-01-422-7773	268	64
64678	18-17268-000		5340-01-336-6809	267	1
64678	18-17409-000		2540-01-346-9851	268	57
64678	18-17450-001		2510-01-337-2115	280	8
64678	18-17649-016			264	14
64678	18-17649-017			264	33
64678	18-17733-000			264	18
64678	18-17849-000		5365-01-336-6450	309	24
64678	18-17849-001		5365-01-336-7657	309	5
64678	18-17849-002		5365-01-336-6451	309	3
64678	18-17951-000			265	23
64678	18-17963-000		2540-01-345-5966	268	28

## CROSS-REFERENCE INDEXES

CAGEC	PART NUMBER	PART NUMBER INDEX		FIG.	ITEM
			STOCK NUMBER		
64678	18-17997-002		3040-01-346-3237	268	30
64678	18-17997-003		3040-01-346-3240	268	30
64678	18-17999-000		3040-01-346-3239	268	29
64678	18-18239-000		5365-01-345-2513	268	54
64678	18-18372-000		5365-01-336-6449	267	52
64678	18-18586-003		2540-01-337-8845	267	55
64678	18-18954-000		5340-01-345-5534	267	54
64678	18-18955-0		5340-01-347-5917	267	51
64678	18-18964-000			265	2
64678	18-19193-000		5315-01-422-4331	268	63
64678	18-19420-000		2510-01-337-0232	312	30
64678	18-19557-0		5340-01-345-6569	268	12
64678	18-19790-000			281	8
64678	18-20141-000		5310-01-329-3929	272	14
64678	18-21070-000			265	3
64678	18-21070-001			265	24
64678	18-22127-004		2510-01-337-7548	267	11
64678	18-22182-002			264	12
64678	18-23027-000			265	1
64678	18-23035-007			264	13
64678	18-23408-003		5340-01-336-7697	267	58
64678	18-23475-000		5340-01-336-7469	267	71
64678	18-23504-000		3040-01-346-3238	268	31
64678	18-23504-001		3040-01-346-3241	268	31
64678	18-23506-000			264	15
64678	18-23506-001			264	1
64678	18-23507-000			264	3
64678	18-23529-003		2510-01-337-2114	280	14
64678	18-23530-001		9390-01-338-5872	280	15
64678	18-23531-000		5342-01-344-3727	280	16
64678	18-23534-001		5340-01-336-4022	264	40
64678	18-23539-000			264	20
64678	18-23702-000			265	19
64678	18-23794-000			191	14
64678	18-23798-000		5340-01-337-6102	267	17
64678	18-23837-003			264	27
64678	18-23848-004			265	5
64678	18-23848-005		2510-01-447-2118	265	15
64678	18-24029-000			264	36
64678	18-24095-000			264	38
64678	18-24095-001			264	41
64678	18-24097-000		5340-01-336-4023	264	35
64678	18-24220-000		5340-01-345-5533	268	48
64678	18-24266-003		5340-01-336-5970	267	64
64678	18-24267-003		5340-01-337-9995	267	63
64678	18-24268-001		5340-01-337-9020	267	73
64678	18-24322-000			264	34
64678	18-24322-001			264	31
64678	18-24417-000		5305-01-345-6543	268	43
				268	51
64678	18-24502-000		5340-01-336-6442	267	79

## CROSS-REFERENCE INDEXES

CAGEC	PART NUMBER	PART NUMBER INDEX		FIG.	ITEM
			STOCK NUMBER		
64678	18-24578-000		5340-01-336-6547	267	82
64678	18-24685-000		5365-01-336-7656	267	70
				0078	15
64678	18-25178-000			265	10
64678	18-25509-000		2540-01-338-1710	265	4
64678	18-25559-000			265	16
64678	18-25612-000			265	7
64678	18-25612-001			265	13
64678	18-25627-000		2510-01-337-4143	265	25
64678	18-25628-000		2510-01-337-4144	265	26
64678	18-25631-002		5340-01-410-6637	267	7
64678	18-25652-000			265	28
64678	18-25653-000			265	27
64678	18-25657-000		5640-01-349-5289	265	18
64678	18-25731-002		5340-01-329-3984	270	15
64678	18-25731-003		5340-01-328-4372	270	15
64678	18-25956-000		5365-01-348-2443	268	24
64678	18-26068-001		5340-01-336-5971	267	61
64678	18-26082-000		5340-01-336-5955	267	24
64678	18-26135-000		5340-01-337-0399	269	3
64678	18-26135-001		5340-01-355-9797	289	14
64678	18-26136-000		5340-01-350-7062	268	62
64678	18-26181-000			269	7
64678	18-26291-000		2540-01-337-2113	281	4
64678	18-26293-000		2540-01-338-4508	281	3
64678	18-26294-000		2540-01-337-8848	281	5
64678	18-26386-000		2540-01-337-2112	281	2
64678	18-26774-011			0267	19
64678	18-26874-006		5340-01-336-7698	267	19
64678	18-26875-000			267	60
64678	18-27217-000		2510-01-365-8975	268	4
64678	18-27278-000			0264	43
64678	18-27330-000		5365-00-480-6974	268	61
64678	18-27692-000			266	7
64678	18-27742-000		2540-01-365-7155	268	11
64678	18-27742-001		2540-01-365-7156	268	11
64678	18-27779-000		2540-01-366-5112	268	7
64678	18-27779-001		2590-01-367-7601	268	7
64678	18-27780-000		2540-01-366-5254	268	6
64678	18-27780-001		2590-01-368-3478	268	6
64678	18-27792-036			267	19
64678	18-27827-000			265	19
64678	18-28199-000		5310-01-365-0234	268	58
64678	18-28345-000			264	39
64678	18-29452-000		2540-01-442-5053	281	4
64678	18-29452-001		2540-01-441-6652	281	4
64678	18-29549-000		5340-01-441-1109	264	35
64678	18-29552-000		2540-01-442-5069	281	5
64678	18-29552-001		2540-01-442-9383	281	5
64678	18-30008-000			267	20
78500	18NLS48-6		2520-01-341-8654	174	5

## CROSS-REFERENCE INDEXES

CAGEC	PART NUMBER	PART NUMBER INDEX		FIG.	ITEM
			STOCK NUMBER		
78500	18NYS3816A		2520-01-330-0010	186	3
45586	18P		5120-00-537-3375	345	8
27315	18Z694D7		5310-01-164-1645	147	5
45152	1804HX		5310-01-061-7452	168	94
00779	180900		5935-01-336-5402	103	27
72582	181333		5306-00-021-2544	29	6
64678	1827715-000			266	2
94894	1837		4730-00-221-2138	168	92
45152	1839010		3130-01-338-6992	168	72
77060	1839906		5940-00-842-5353	71	31
				72	7
				74	12
				76	21
				103	24
				107	10
				109	4
				111	10
				112	9
				113	14
				113	14
				115	9
				121	7
				122	5
				133	8
				137	10
				138	17
				144	4
				144	10
45152	1843580		5365-01-341-8961	168	115
45152	1843590		5365-01-339-0965	168	114
45152	1843660		5365-01-339-4027	168	116
45152	1843710		3040-01-338-4434	168	79
45152	1888370		5310-01-338-8184	168	117
08108	1895		6240-00-946-9654	74	9
				76	19
78500	1898-R-720		4730-01-317-0682	192	32
				194	28
45152	19AS135		5310-01-160-2047	259	14
45152	19AS57		5365-01-154-8511	259	10
				260	10
45152	19AS750		2530-01-164-1870	260	15
78500	19X1084		5315-01-357-0826	192	36
				194	32
				198	6
78500	19X127		5315-01-315-3614	192	37
				194	33
68505	19X3439		5310-00-020-4787	65	1
19738	1901-0810		5305-01-298-7333	44	11
				46	1
				264	6
				265	8



## CROSS-REFERENCE INDEXES

CAGEC	PART NUMBER	PART NUMBER INDEX		FIG.	ITEM
			STOCK NUMBER		
19738	1901-0810		5305-01-298-7333	267	31
				268	2
19738	1901-08190			0270	13A
11873	19115-01M		5925-01-347-9837	82	2
83298	19128		5310-00-442-0966	62	53
				65	18
58864	1916		4730-01-325-3976	294	23
15434	191772		5306-00-483-8833	37	8
				202	46
				205	45
08108	193		6240-00-069-2640	90	3
0EJ14	1936		4730-01-325-3991	294	26
0EJ14	1937		4730-01-325-3769	293	29
62607	194		6240-00-944-1264	134	2
48482	19597		5330-01-236-2179	178	57
45152	196AX		5315-00-140-1938	0197	6
78528	1961A		5342-01-333-5425	0038	14
45152	1962190		2530-01-439-2293	0197	4
0EJ14	1964		4730-01-325-3763	294	30
0EJ14	1965		4730-01-325-3764	294	41
45152	1969510		5365-01-439-2298	168	68
45152	1969520			168	110
45152	1969540			168	51
45152	1973140		2530-01-329-4918	178	49
08108	198		6240-00-069-2641	87	27
19738	1981-0800		3120-01-298-7357	44	3
				264	5
				265	6
				267	25
				268	9
				0046	18
				0270	13B
58864	1988		4730-01-066-0129	298	11
				299	31
45152	1993210		5315-01-406-9148	178	67
45152	1997830		2530-01-150-3689	178	62
78385	2.			328	31
11757	2-P-473			306	17
07060	2-013C557-70		5331-00-352-0327	340	7
02697	2-015C873-70		5330-01-235-8331	340	10
				341	2
63097	2-274-011-100			173	12
45152	2AG460		5330-01-328-6014	173	2
45152	2AL343		5330-01-145-4573	173	10
45152	2AL654		4320-01-144-3423	173	3
45152	2AL656		4320-01-231-4149	173	9
45152	2AL657		3130-01-328-4446	173	4
45152	2AL658		3040-01-230-3715	173	6
45152	2AL659		3040-01-332-7703	173	7
45152	2AL660		3110-01-125-4165	173	5
45152	2AL662		5365-01-330-2163	173	11

## CROSS-REFERENCE INDEXES

CAGEC	PART NUMBER	PART NUMBER INDEX		FIG.	ITEM
			STOCK NUMBER		
45152	2AX301		3110-01-146-6031	153	35
11341	2A0079-406		5305-01-154-0737	304	13
11341	2A0283-7214		5330-01-217-8918	304	4
11341	2A0354-117		4730-01-332-5995	303	16
45152	2BF878		5130-00-293-1374	359	13
1ET49	2C447622		5310-01-330-6354	225	10
45152	2HE210.			216	7
				216	21
45152	2HE211.			216	7
				216	21
64678	2PB51		3030-01-332-1351	60	10
78500	20-X-2456S RH		5307-01-447-2099	218	4
				218	4
78500	20X-1812			219	9
78500	20X1811		5306-01-348-8462	219	9
78500	20X1817		5306-01-347-8928	219	1
78500	20X1818		5306-01-352-8323	219	1
78500	20X2455		5307-01-446-8060	218	4
				218	4
01276	2003-6-4B		4730-00-898-3878	6	10
45152	2004680		3040-01-439-3507	168	69
45152	2004690			168	62
06853	201010		4730-00-371-3904	203	37
75078	20229		5331-01-086-1013	28	9
55156	20239F			63	5
55156	20239FH		2920-01-435-7193	63	4
06853	202981		5310-00-087-0306	208	37
45152	2031780		2530-01-446-1632	178	61
45152	2031790		2530-01-446-1505	178	61
45152	2031880		4730-01-446-2546	178	72
45152	2031960		5330-01-446-3786	178	76
				216	16
06853	203198		5305-00-465-7854	208	38
15434	204163S			59	4
45225	204266		5120-01-357-4583	350	11
21335	205K		3110-00-554-5403	298	19
36251	205010		4730-01-293-2939	226	8
47457	20510093-11Z			229	31
05MG0	20510093-20Z		5325-01-265-7251	229	3
05MG0	20510093-25Z			KIT	
05MG0	20510093-4Z		5330-01-271-9407	229	22
05MG0	20511265		4220-01-307-4779	222	14
0EJ14	2062		4730-01-325-3766	294	24
01276	2062-8-10S		4730-01-088-4453	230	14
45152	2062410.			216	20
45152	2063170W		2530-01-443-0356	97	14
45225	206457		5120-01-357-0740	349	6
45225	206459		5120-01-357-0741	349	5
0EJ14	2067		4730-01-325-3767	293	30
02768	207-160201-03-01			267	59
	08				

## CROSS-REFERENCE INDEXES

CAGEC	PART NUMBER	PART NUMBER INDEX		FIG.	ITEM
			STOCK NUMBER		
93061	207P-2		4730-00-287-1614	50	9
				50	44
				305	8
70334	20723		4730-00-254-6225	23	5
				39	2
				145	2
				169	17
				305	17
34623	2077		4730-01-125-2071	294	22
45152	2083HX		5310-01-214-4946	168	118
7X677	2084247		5310-01-244-2087	194	18
				195	15
93061	209P-6-4		4730-00-202-6491	96	6
				205	52
11757	21-P-295		3110-01-221-0454	306	22
2Y061	21-P-445		3130-01-327-5604	306	11
64678	21-25174-001		2540-01-337-4415	246	10
64678	21-25572-000		2540-01-446-2521	246	10
81395	21006142-107		5305-01-049-1617	289	13
64678	210101 012000		5305-01-319-8650	147	34
30780	2107-12-12		4730-00-419-3031	294	6
30780	2107-16-16		4730-00-359-4708	294	31
45152	2108HX1		5305-01-146-4538	168	61
64678	210931 010005		5305-01-438-7236	338	7
64678	210980 010010		5310-01-439-2541	338	4
28158	21140-33		2520-01-154-8007	KIT	
02768	212-180602-13			87	15
45152	2128HX		4730-01-043-9027	168	67
45152	21283-FX		5365-01-054-6147	178	47
65029	213		5315-01-328-4105	191	26
06853	213630		5330-00-090-2128	203	21
				203	24
				204	56
				204	62
				205	20
				205	23
77640	213684		3110-00-100-6152	228	54
93061	215PN-8		4730-00-222-1839	204	39
				328	2
				294	40
0EJ14	2152		4730-01-326-2883	294	40
93061	216P-6-4		4730-00-289-0232	204	63
78500	217NLS-40-50DC		2520-01-325-6402	176	5
78500	217N32671X		2520-01-325-6401	174	5
45152	21726FX		5330-01-033-2697	168	4
10988	218-5121		4730-00-822-5609	0032	18
45152	2182850			216	28
45152	2182890		2530-01-472-9293	216	23
45152	2182900		2530-01-472-9299	216	27
45152	2182980		5305-01-475-2816	216	26
28158	21867-23		5306-00-182-9230	259	13
61649	219353.			270	12

## CROSS-REFERENCE INDEXES

CAGEC	PART NUMBER	PART NUMBER INDEX		FIG.	ITEM
			STOCK NUMBER		
33287	219554			351	15
28520	2198		5365-01-336-6448	307	42
11757	22-P-53 NON ASBE STOS		5330-01-382-9753	306	10
64678	22-10895-000		5340-01-333-6787	0041	19
64678	22-10895-001		5340-01-441-7277	0041	19
64678	22-16975-005		5905-01-331-4103	98	1
64678	22-18218-000		5340-01-345-5998	256	35
64678	22-20289-000		5330-01-407-3467	308	25
64678	22-20289-001		5330-01-407-3465	308	26
64678	22-20576-001			312	3
64678	22-21148-000		6695-01-333-6750	73	8
				74	7
64678	22-21952-004			329	6
64678	22-21952-018			329	4
64678	22-21952-020			328	8
64678	22-21952-048			329	7
64678	22-21952-052			329	2
64678	22-21952-063			317	3
64678	22-23372-000		5355-01-338-2007	73	6
64678	22-24193-0		5340-01-336-5415	307	46
64678	22-24648-000		5340-01-336-4248	282	10
64678	22-25294-001		5330-01-356-5086	BULK 0290	39 6
64678	22-25294-005		5330-01-406-2130	268	14
64678	22-27156-000		5330-01-355-7002	98	16
64678	22-28607-018			59	7
				317	1
64678	22-28607-061			59	9
64678	22-28696-000		2510-01-337-2116	280	2
64678	22-28965-00		5330-01-336-5360	312	11
64678	22-28966-000		5340-01-336-4025	312	14
64678	22-28974-000		2510-01-337-0246	280	10
64678	22-29913-000			0315	14
64678	22-30167-030			0315	21
64678	22-30167-030X30			316	25
64678	22-30168-003			316	29
				0315	24
64678	22-30168-034			316	26
				0315	23
64678	22-30506-000		2990-01-338-4601	313	13
64678	22-30530-000			0315	15
64678	22-30549-000		4720-01-336-9719	312	24
64678	22-30934-000			91	4
64678	22-32394-000		5340-01-332-6588	275	6
64678	22-32400-000		4520-01-337-0206	312	17
64678	22-32466-001		4130-01-441-9145	341	3
64678	22-32514-001		5340-01-337-0380	241	3
64678	22-32515-000		5340-01-336-3936	241	15
64678	22-32516-000		5340-01-336-3934	277	13
64678	22-32551-000		5340-01-338-2877	241	22

## CROSS-REFERENCE INDEXES

CAGEC	PART NUMBER	PART NUMBER INDEX		FIG.	ITEM
			STOCK NUMBER		
64678	22-32552-000		5340-01-336-6918	241	12
64678	22-32610-000			341	8
64678	22-32640-000		5340-01-336-7992	241	2
64678	22-32642-000		2540-01-339-0554	241	1
64678	22-33178-010		2540-01-337-4416	242	10
64678	22-33178-011		2540-01-338-4621	242	8
64678	22-33178-012		2540-01-338-4622	242	10
64678	22-33178-013		2540-01-338-7690	242	8
64678	22-33267-000		5340-01-339-4331	277	1
64678	22-33334-000			312	4
64678	22-33335-000		4720-01-338-0520	312	6
64678	22-33726-000		2510-01-337-4121	277	11
64678	22-33726-001		2510-01-337-4122	277	8
64678	22-33741-000		2540-01-337-4098	312	18
64678	22-34443-000		4520-01-337-0207	312	27
64678	22-34681-000		5340-01-336-6031	311	12
				327	31
64678	22-34691-000		2510-01-369-2055	267	14
64678	22-34691-001		2510-01-443-1847	267	14
64678	22-34691-002		2510-01-441-6670	267	14
64678	22-34781-000		5340-01-337-6577	311	6
				327	3
64678	22-34805-000		2510-01-365-7958	267	6
64678	22-34805-001		2510-01-442-5470	267	6
64678	22-34806-000		2510-01-365-7956	267	4
64678	22-34806-001		2510-01-442-9289	267	4
64678	22-34815-000		5340-01-337-0382	278	11
64678	22-34815-001		5340-01-336-3939	278	8
64678	22-34816-000		5340-01-339-1503	278	12
64678	22-34816-001		5340-01-336-9042	278	4
64678	22-34817-000		5340-01-336-6917	278	14
64678	22-34817-001		5340-01-336-3940	278	17
64678	22-34910-000		5340-01-337-9172	278	13
64678	22-34910-001		5340-01-336-5958	278	1
64678	22-34915-000		2510-01-365-7137	267	13
64678	22-34916-000		2510-01-365-7136	267	39
64678	22-34916-001			0267	39
64678	22-35017-000			267	34
64678	22-35018-000		2510-01-365-7135	267	35
64678	22-35137-000		5340-01-329-4104	293	19
64678	22-35164-000		2815-01-337-2982	243	4
64678	22-35165-000		5340-01-336-0738	243	1
64678	22-35191-010			289	10
				289	25
64678	22-35222-000		5340-01-336-6914	290	18
64678	22-35222-001		5340-01-338-3189	290	14
64678	22-35281-016			307	33
64678	22-35281-030			307	39
64678	22-35282-025			307	45
64678	22-35282-090			307	12
64678	22-35282-135			307	11

## CROSS-REFERENCE INDEXES

CAGEC	PART NUMBER	PART NUMBER INDEX		FIG.	ITEM
			STOCK NUMBER		
64678	22-35299-000		5340-01-336-0120	275	12
64678	22-35299-001		5340-01-332-6585	275	17
64678	22-35632-000		5340-01-336-6911	269	12
64678	22-35633-000		5340-01-336-9041	269	9
64678	22-35706-000		3990-01-336-6628	239	13
64678	22-35842-000		5340-01-337-9231	235	4
				236	4
				290	2
				0289	31B
64678	22-35920-000		5340-01-332-6584	275	9
64678	22-35920-001		5340-01-334-1362	275	10
64678	22-36098-000		2510-01-337-4131	243	6
64678	22-36138-000			264	37
64678	22-36155-000		2510-01-365-7957	267	5
64678	22-37400-000		5340-01-337-6101	278	10
64678	22-37400-001		5340-01-336-3941	278	6
64678	22-38124-000		5340-01-345-9880	326	17
64678	22-38164-000		2990-01-345-3704	325	19
64678	22-38165-000		5340-01-345-9881	325	23
64678	22-38167-000		4730-01-346-7879	326	6
64678	22-38168-000		4710-01-346-3136	325	35
64678	22-38169-000		2990-01-345-4011	325	14
60804	22-38170-000		2990-01-345-4012	325	13
64678	22-38181-000		5340-01-345-9882	325	38
64678	22-38182-000		5340-01-345-9883	325	43
64678	22-38183-000		4710-01-346-3135	326	14
64678	22-38226-000		5340-01-345-9884	325	41
				327	14
64678	22-38258-000		5340-01-345-4678	331	2
64678	22-38259-000		5340-01-345-9885	331	5
64678	22-38297-000		5340-01-345-9888	325	18
64678	22-38595-000		5340-01-365-0269	235	6
64678	22-40896-000		2590-01-442-5038	314	27
64678	22-41744-000		5340-01-440-2686	332	5
64678	22-42527-000			335	24
64678	22-43373-003		2510-01-443-1855	267	5
64678	22-43373-019		2510-01-452-7495	267	5
64678	22-44545-000			341	9
64678	22-45405-001			250	5
64678	22-45406-001			0290	23
64678	22-45422-000			250	1
64678	22-46220-000			264	37
64678	22-46774-000			340	9A
13548	22019Y		6220-01-440-8077	87	2
93061	2202P-6-6		4730-00-278-4822	201	19
				206	3
78500	2203-A-9829			186	38
78500	2203-B-9804			189	5
78500	2203-B-9830			186	38
78500	2203-C-8115..			189	5
78500	2203-C-9831			186	38

## CROSS-REFERENCE INDEXES

CAGEC	PART NUMBER	PART NUMBER INDEX		FIG.	ITEM
			STOCK NUMBER		
78500	2203-D-8116..			189	5
78500	2203-D-9806			0185	38
78500	2203-D-9832			186	38
78500	2203-E-8117..			189	5
78500	2203-E-9807			0185	38
78500	2203-E-9833			186	38
78500	2203-F-2788		5365-01-083-9531	186	61
				0185	61
78500	2203-F-9808			0185	38
78500	2203-F-9834			186	38
78500	2203-G-2789		5365-01-083-9532	186	61
				0185	61
78500	2203-G-8509			190	5
78500	2203-G-9809			0185	38
78500	2203-G-9835			186	38
78500	2203-H-2790		5365-01-083-9533	186	61
				0185	61
78500	2203-H-8224			190	5
78500	2203-H-9810			0185	38
78500	2203-H-9836			186	38
78500	2203-J-8226			190	5
78500	2203-J-9474			189	6
78500	2203-J-9812			0185	38
78500	2203-J-9838			186	38
78500	2203-K-3001		5365-01-107-9291	177	5
78500	2203-K-9241		5365-01-326-7524	185	47
				186	47
78500	2203-K-9475			189	6
78500	2203-K-9813			0185	38
78500	2203-K-9839			186	38
3D6E9	2203-L-3002		5985-01-107-9290	177	4
78500	2203-L-9242		5365-01-330-6369	186	47
				0185	47
78500	2203-L-9476			189	6
78500	2203-L-9814			0185	38
78500	2203-L-9840			186	38
78500	2203-M-9243		5365-01-330-6370	186	47
				0185	47
78500	2203-M-9477			189	6
78500	2203-M-9815			0185	38
78500	2203-N-9478			189	6
78500	2203-N-9816			0185	38
78500	2203-P-9480			189	6
78500	2203-P-9818			0185	38
78500	2203-Q-9481			189	6
78500	2203-Q-9819			0185	38
78500	2203-R-9482			189	6
78500	2203-R-9820			0185	38
78500	2203-S-9483			189	6
78500	2203-S-9821			0185	38
78500	2203-T-9484			189	6

## CROSS-REFERENCE INDEXES

CAGEC	PART NUMBER	PART NUMBER INDEX		FIG.	ITEM
			STOCK NUMBER		
78500	2203-T-9822			0185	38
78500	2203-U-9485			189	6
78500	2203-U-9823			0185	38
78500	2203-V-8810			190	5
78500	2203-V-9824			186	38
78500	2203-W-9175			189	5
78500	2203-W-9825			186	38
78500	2203-X-9176			189	5
78500	2203-X-9826			186	38
78500	2203-Y-9177			189	5
78500	2203-Y-9827			186	38
78500	2203-Z-9178			189	5
78500	2203-Z-9828			186	38
78500	2203A469	5365-00-352-9201		179	9
78500	2203B470	5365-00-352-9202		179	9
78500	2203L1078	5365-00-352-9190		179	10
78500	2203L1260	5365-00-400-3452		179	9
78500	2203M1079	5365-00-917-7576		179	10
78500	2203N1080	5365-00-352-9191		179	10
93061	2203P-8	4730-00-735-0815		204	40
78500	2203P1082	3120-00-352-9192		179	10
78500	2203Q1083	5365-00-314-2896		179	10
78500	2203R1084	5365-00-314-2897		179	10
78500	2203S1085	5365-00-352-9195		179	10
78500	2203T1086	5365-00-314-2899		179	10
78500	2203U1087	5330-00-116-6807		179	10
78500	2203V1088	5365-00-352-9198		179	10
78500	2203W1089	3120-00-352-9199		179	10
93061	2205P2	4730-00-254-6374		169	21
55752	22061			32	21
14892	220635	2530-00-137-9235		203	22
				204	57
				205	21
55752	22065			0032	31
45152	2207600	3130-01-439-9129		168	40
79780	2208X440	5330-00-580-6567		181	10
				183	7
78500	2210-P-6152	2530-01-446-6784		194	2
				195	21
78500	2210-V-7536	2530-01-330-8241		194	2
				195	21
78500	2210-X-7538	2530-01-446-7969		195	21
78500	2210-Y-7539	2530-01-446-6784		195	21
78500	2210W6731	2530-01-347-7053		192	2
78500	2210X6732			192	2
55752	22100			0032	17
55752	22108	5365-01-364-4237		0032	32
45152	2212020			168	47
78500	2214-C-1095	5365-01-330-2145		185	18
				189	11
78500	2214-J-1128	5365-01-359-4756		186	18



## CROSS-REFERENCE INDEXES

CAGEC	PART NUMBER	PART NUMBER INDEX		FIG.	ITEM
			STOCK NUMBER		
78500	2214G1125S		5365-01-353-7178	186	18
				190	13
78500	2214J1128		5365-01-359-4756	190	13
78500	2214X50		2520-00-377-4787	179	15
10988	222-652		4730-01-193-7390	328	41
93061	222P-2-2		4730-00-415-3172	206	33
93061	222P-4-2		4730-00-952-6531	292	28
19738	2221-0817		5320-01-330-2282	271	5
19738	2221-0819		5320-01-329-4123	271	4
45152	2222HX		4730-01-092-6587	178	50
93061	2225P-4		4730-00-277-9615	6	2
				39	10
				169	14
				199	20
				202	63
				202	81
				203	76
93061	2225P-8		4730-01-095-2034	205	46
				202	81
				203	76
10988	223-155		5935-01-065-7984	73	35
				74	14
				76	23
				102	40
				103	28
				108	4
				130	3
				138	12
				144	2
				133A	35
10988	223-160		5935-01-065-7983	102	11
				105	10
				111	15
				132	23
78528	223-455		4820-01-333-0732	202	57
78500	2234-R-1188		3020-01-330-0676	185	17
78500	2234-T-1190		3020-01-329-1443	186	17
93907	224-60610		5305-01-333-2822	87	29
				268	27
				308	11
				186	31
78500	2244-K-1025		3040-01-330-0646	186	31
78500	2245-V-1192		5365-01-446-3193	0185	31
				182	9
71468	225-0093-000		5935-01-152-2677	184	9
35871	225-40		4730-00-241-7651	121	12
35510	225022		5365-01-336-6774	34	2
35510	225087		6150-01-333-9318	65	69
35510	225265		3040-01-332-1633	65	3
35510	225266		3040-01-332-1633	65	27
35510	225266		3040-01-332-1633	65	31
78500	2255-D-1148		3040-01-332-1633	65	31
01276	22550-156		3040-01-332-1633	97	12
01276	22550-334		3040-01-332-1633	206	32
01276	22550-334		3040-01-332-1633	206	42

## CROSS-REFERENCE INDEXES

CAGEC	PART NUMBER	PART NUMBER INDEX		FIG.	ITEM
			STOCK NUMBER		
01276	22550-338			206	41
01276	22550-343			206	40
78500	2257-B-1094		5315-01-364-4766	192	34
				194	30
78500	2257-T-1060			192	11
78500	2257C1173		5315-01-364-3744	192	33
				194	29
78500	2258-E-1123			192	28
78500	2258-K-1181			192	27
78500	2258-Q-615		5360-01-158-1974	194	6
78500	2258-U-567		5360-01-357-0837	192	31
				194	27
78500	2258-U-619		5360-01-107-9716	194	21
78500	2258-Z-1118		5360-01-325-5795	186	43
				0185	43
78500	2258R590		5360-01-213-8996	195	19
78500	2258U411		5360-00-494-2165	186	32
				0185	32
70485	2273		5325-00-276-6091	90	6
06853	228194		4820-00-633-3523	202	51
				205	53
				207	23
				208	65
76700	22867-A		2990-01-330-0004	43	16
28158	22962-11			259	4
				260	4
28158	22962-8		5310-01-155-9820	260	14
				260	25
78500	2297-D-2292		2520-01-238-0806	185	4
78500	2297-E-5335		5325-01-325-7222	0185	16
78500	2297-N-3888		2530-01-181-3621	189	24
78500	2297-S-5349		5325-01-330-7367	186	16
78500	2297-U-5273		4820-01-325-4657	186	44
				0185	44
78500	2297-X-7122		5365-01-446-9560	218	14
78500	2297-Y-7123		5330-01-446-3797	218	12
78500	2297-Z-5278		4730-01-325-3762	186	65
				0185	65
3E158	2297T4752		2530-01-288-9700	177	11
64678	23-00461-007		5310-01-343-1030	257	8
				258	6
64678	23-00600-056		5310-01-445-9968	295	8
81834	23-0104-02			88	15
81834	23-0106-06			88	18
81834	23-0133-36			88	12
81834	23-0133-38		5305-01-358-6668	87	21
81834	23-0136-11		5305-01-359-8904	87	10
81834	23-0171-02			88	17
81834	23-0172-02			88	14
64678	23-09014-006		5340-01-328-4116	191	8
64678	23-09021-010		5340-01-345-9889	325	17

## CROSS-REFERENCE INDEXES

CAGEC	PART NUMBER	PART NUMBER INDEX		FIG.	ITEM
			STOCK NUMBER		
64678	23-09033-000		5360-01-357-0838	309	11
64678	23-09114-000		5310-01-305-2539	167	2
				250	3
				305	13
				0290	4B
64678	23-09114-001		5310-01-438-2370	338	5
64678	23-09114-007		5310-01-333-4538	206	27
				240	8
				248	8
				289	30
64678	23-09114-008		5310-01-336-7579	232	11
				239	2
				240	4
				246	4
64678	23-09114-009		5310-01-329-7043	257	24
				258	20
64678	23-09114-010			181	7
64678	23-09114-011			289	36
				289	40
64678	23-09130-000		5340-01-328-4367	16	1
				50	22
				83	11
				100	21
				203	26
				204	1
				214	5
				325	32
				327	24
64678	23-09130-001		5340-01-333-8889	60	16
				100	19
				326	11
64678	23-09130-002		5340-01-328-4371	51	20
				88	2
				100	18
				203	44
				214	7
				325	33
64678	23-09130-003			16	5
				202	37
				308	32
64678	23-09130-005		5340-01-345-4648	325	40
64678	23-09130-006		5340-01-345-4695	327	23
64678	23-09130-008		5340-01-336-3269	76	3
64678	23-09130-009		5340-01-345-4693	325	16
64678	23-09130-013		5340-01-345-4647	326	13
64678	23-09130-015			340	17
64678	23-09200-005		4730-01-332-5998	0038	15
64678	23-09212-001		4730-01-343-8719	305	21
64678	23-09212-017		4730-01-345-9875	325	49
64678	23-09215-006		4730-01-332-2428	16	20
64678	23-09218-009		4730-01-345-9869	325	48

## CROSS-REFERENCE INDEXES

CAGEC	PART NUMBER	PART NUMBER INDEX		FIG.	ITEM
			STOCK NUMBER		
64678	23-09219-014		4730-01-440-9431	50	45
64678	23-09219-021		4730-01-332-5941	33	17
64678	23-09219-062		4730-01-345-9870	325	47
64678	23-09220-001		4730-01-399-7366	305	7
64678	23-09247-104		5310-01-088-2825	97	8
64678	23-09247-210		5310-01-357-0821	181	8
				182	12
				183	9
				184	12
64678	23-09254-003			0273	30
64678	23-09257-002		4730-01-332-5997	33	25
64678	23-09271-138		5315-01-327-5977	257	9
64678	23-09277-051		5310-01-345-2914	330	7
64678	23-09329-100		5365-01-347-7297	129	11
64678	23-09330-025			0041	20
64678	23-09330-038			207	27
64678	23-09330-171		5365-01-332-1521	273	1
64678	23-09331-050		5365-01-332-0913	0046	21
64678	23-09336-005		5310-01-329-4045	87	8
				101	20
				267	36
				270	1
64678	23-09337-105		5310-01-336-5344	76	15
64678	23-09338-008		5310-01-325-5775	191	9
64678	23-09340-001		4730-01-329-2139	230	1
64678	23-09426-203			0267	9A
64678	23-09440-650		5305-01-332-7228	60	12
64678	23-09440-800		5305-01-336-6838	233	10
64678	23-09444-800		5306-01-327-9027	261	15
64678	23-09444-850		5305-01-475-2103	233	19
64678	23-09446-200		5305-01-329-3998	293	17
64678	23-09446-225		5305-01-521-3854	0293	22B
64678	23-09448-000		5305-01-329-3996	262	16
64678	23-09448-650		5305-01-329-3997	262	7
64678	23-09457-005		5325-01-443-9525	314	28
64678	23-09466-125		5305-01-345-4652	327	15
64678	23-09528-062		5340-01-339-7022	83	13
				201	49
				202	28
64678	23-09528-076		5340-01-439-0816	51	31
64678	23-09528-090		5340-01-446-4365	16	25
64678	23-09596-050		5310-01-520-8808	0243	7
64678	23-09606-200		5305-01-333-6397	0041	15
64678	23-09614-375		5305-01-338-7295	232	30
64678	23-09744-100		5305-01-328-4386	47	18
64678	23-09744-150		5305-01-328-4387	47	15
64678	23-09870-100		5305-01-371-5984	0315	11
64678	23-09900-104		5310-01-357-0854	222	66
				267	72
				268	44
				307	47

## CROSS-REFERENCE INDEXES

CAGEC	PART NUMBER	PART NUMBER INDEX		FIG.	ITEM
			STOCK NUMBER		
64678	23-09900-206		5310-01-345-2910	327	12
64678	23-09901-107			240	28
64678	23-09901-108		5310-01-319-2127	147	9
				148	2
64678	23-09901-110		5310-01-478-9028	0290	4E
64678	23-09901-114		5310-01-329-3700	227	2
				232	7
				232	43
				262	1
64678	23-09901-116		5310-01-336-9850	232	12
				239	12
				240	10
				246	3
64678	23-09901-206			0273	27
64678	23-09983-025		5310-01-357-0878	191	15
				309	14
				309	19
64678	23-10035-100		5305-01-336-7550	281	7
				282	8
64678	23-10041-625		5365-01-333-4592	33	23
0F0H6	23-10054-075			80	2
64678	23-10056-050		5305-01-337-4901	312	28
64678	23-10094-050		5305-01-441-3307	312	7
64678	23-10326-025			328	27
64678	23-10330-704		5305-01-345-6582	268	56
64678	23-10340-106		5310-01-356-2537	328	21
64678	23-10340-108		5310-01-126-3664	88	7
				328	30
64678	23-10340-125		5310-01-333-6436	16	2
				88	5
				101	21
				136	10
				200	36
				201	47
				202	26
				203	1
				204	86
				292	25
				325	4
				326	15
				327	2
				328	10
				331	6
				333	5
64678	23-10340-131		5310-01-329-3697	48	1
64678	23-10406-025		5305-01-346-2284	267	50
64678	23-10410-050			129	12
64678	23-10410-062		5305-01-336-6598	313	12
				314	26
64678	23-10410-704		5305-01-337-5637	82	4
				129	12

## CROSS-REFERENCE INDEXES

CAGEC	PART NUMBER	PART NUMBER INDEX		FIG.	ITEM
			STOCK NUMBER		
64678	23-10410-704		5305-01-337-5637	131	4
				131A	3
64678	23-10410-706		5305-01-336-9151	76	1
64678	23-10410-712		5305-01-336-6595	267	38
64678	23-10410-724		5305-01-442-9866	131	1
64678	23-10411-112		5305-01-336-9152	90	5
64678	23-10411-704		5305-01-441-8555	305	23
64678	23-10414-075		5305-01-336-9155	267	75
				330	3
64678	23-10414-125		5305-01-364-4778	199	23
64678	23-10414-150		5305-01-336-7014	291	2
64678	23-10570-050		5305-01-345-6545	268	8
				268	35
64678	23-10572-200		5305-01-446-8056	222	72
64678	23-10572-225		5305-01-446-8047	222	85
64678	23-10574-275		5305-01-332-7226	214	14
64678	23-10577-250		5305-01-333-5272	55	24
64678	23-10667-075		5305-01-456-2071	335	25
64678	23-10673-075		5305-01-336-7551	264	42
				311	14
				0315	16
64678	23-10673-100			136	11
64678	23-10742-062			191	16
64678	23-10744-350		5305-01-346-3694	201	58
				202	25
				205	16
64678	23-10744-500			203	79
				204	43
64678	23-10745-050		5305-01-411-3449	89	18
64678	23-10891-075		5305-01-337-3804	264	11
64678	23-10891-704		5305-01-340-9857	78	9
				267	21
64678	23-10891-794			268	13
				308	13
64678	23-10892-075		5305-01-336-6840	312	26
64678	23-10893-050		5305-01-338-7312	78	6
64678	23-10899-075		5305-01-337-3805	91	1
				268	37
				307	13
64678	23-10899-125		5305-01-364-4803	268	33
64678	23-10899-706			267	62
64678	23-11004-100		5306-01-351-7428	136	7
64678	23-11005-125		5305-01-329-4004	270	11
64678	23-11011-350		5306-01-336-6829	239	9
64678	23-11020-504			136	4
64678	23-11029-150		5305-01-365-0342	148	7
64678	23-11036-810		5305-01-298-7333	33	8
64678	23-11037-800		3120-01-298-7357	33	12
64678	23-11145-000			100	8
64678	23-11160-025		5305-01-355-5504	98	14
64678	23-11160-088		5305-01-336-6596	267	48

## CROSS-REFERENCE INDEXES

CAGEC	PART NUMBER	PART NUMBER INDEX		FIG.	ITEM
			STOCK NUMBER		
64678	23-11160-125		5305-01-337-4271	74	8
64678	23-11164-125		5305-01-336-6597	267	68
64678	23-11164-710		5305-01-518-5736	0267	9B
64678	23-11185-000		5325-01-334-4808	86	3
				90	8
64678	23-11194-314			107	21
				138	13
64678	23-11234-062		5305-01-336-9156	101	31
64678	23-11344-088		5305-01-365-0343	267	3
64678	23-11344-712		5305-01-336-5928	267	83
64678	23-11345-088		5305-01-337-3785	267	10
64678	23-11345-125		5305-01-336-9556	267	81
64678	23-11345-710		5305-01-336-6830	312	23
64678	23-11346-125		4730-01-336-6942	307	44
64678	23-11352-428		5306-01-329-3835	273	14
64678	23-11357-015		5340-01-441-1103	84	6
64678	23-11357-016		5340-01-441-1652	340	12
64678	23-11358-015		5340-01-333-5721	77	3
				317	5
64678	23-11358-024		5340-01-339-4266	83	4
				100	14
				340	15
64678	23-11358-040		5340-01-336-7794	123	7
				136	12
64678	23-11358-045		5340-01-332-7482	77	5
				201	31
				203	45
64678	23-11377-027		5315-01-328-4103	191	27
64678	23-11424-025		5315-01-336-3061	240	26
64678	23-11427-050		5365-01-439-2357	60	6
64678	23-11529-300		5305-01-518-6867	309	1
64678	23-11553-138		5310-01-357-0819	309	10
64678	23-11553-225		5310-01-357-0820	309	13
				309	20
64678	23-11599-002			222	68A
64678	23-11609-100		5305-01-336-6238	87	6
64678	23-11609-714			87	6
64678	23-11632-000		5307-01-336-7673	267	33
64678	23-11657-305		5305-01-336-9466	82	9
				266	3
				281	1
				312	19
64678	23-11657-306		5305-01-336-9467	78	3
				266	1
64678	23-11668-000		5310-01-338-4116	267	2
				268	38
				312	25
64678	23-11670-25		5310-00-347-0021	309	7
64678	23-11685-050		5305-01-329-3857	272	3
64678	23-11689-005			0309	25
64678	23-11806-000		5310-01-330-2006	50	3

## CROSS-REFERENCE INDEXES

CAGEC	PART NUMBER	PART NUMBER INDEX		FIG.	ITEM
			STOCK NUMBER		
64678	23-11808-003		4730-01-332-8722	222	24
				0292	13
64678	23-11812-012		5310-01-337-0370	233	17
64678	23-11829-075		5305-01-329-3969	272	7
64678	23-11860-000		5310-01-346-1594	268	41
				268	53
64678	23-11862-200			192	40
64678	23-11865-000		5310-01-337-2353	267	16
				312	21
64678	23-12002-001		5310-01-333-6433	0038	4
64678	23-12008-125		5305-01-337-4267	232	46
64678	23-12020-062		5305-01-328-4357	191	20
64678	23-12022-075		5305-01-441-8719	312	20
64678	23-12036-012		5305-01-336-7543	280	5
64678	23-12062-000		5365-01-446-3725	38	4A
64678	23-12067-062		5305-01-444-0597	75	3
				75	6
64678	23-12195-075		5305-01-441-9376	83	3
				292	5
				314	19
64678	23-12301-000		9330-01-479-3259	283	2
64678	23-12604-048			0199	24A
64678	23-12661-000		5340-01-481-9062	0273	25
85803	23-434		2640-01-511-7584	222	78
64678	23-9215-005		4730-01-346-7881	325	46
64678	23-9277-049		5310-01-356-6158	66	3
64678	23-9318-009		5310-01-101-1506	141	21
64678	23-9426-203		5310-01-354-5785	90	20
				308	4
64678	23-9890-100		5306-01-337-0351	101	18
70485	23W		5340-00-272-3560	191	24
73342	23010144		5365-01-143-0557	155	26
73342	23010610		5330-01-141-9503	154	35
73342	23010620		4320-00-403-5223	150	20
73342	23011235		2520-01-146-3042	157	2
73342	23011420		5365-01-085-7814	154	27
73342	23011446		2530-01-095-0932	KIT	
73342	23011453		5330-01-088-5847	158	16
				158	24
73342	23011454		5365-01-084-5258	155	5
				158	15
				158	25
73342	23011458		5330-01-151-7289	155	6
73342	23011621		3120-01-247-8542	158	11
73342	23011670		5330-00-001-1984	155	34
73342	23011985		5360-01-320-8945	160	26
73342	23012036		4730-01-146-1075	151	10
				154	10
				154	11
				154	24
				154	36



## CROSS-REFERENCE INDEXES

CAGEC	PART NUMBER	PART NUMBER INDEX		FIG.	ITEM
			STOCK NUMBER		
73342	23012036		4730-01-146-1075	155	12
				160	49
			5360-01-152-1046	160	32
			5360-01-144-8809	160	77
			5330-01-049-0547	154	41
			5331-01-206-3206	157	13
			5365-01-126-3530	154	21
			2520-01-129-7407	160	7
			5310-01-245-9859	154	12
			5360-01-318-6165	160	21
			4820-01-007-0350	160	19
				160	24
				160	29
		160	40		
73342	23014098		5365-01-131-3559	160	5
73342	23014441		5330-01-087-6849	152	24
				157	6
73342	23014631		5330-01-173-3413	150	15
73342	23015348		2520-01-254-8716	160	4
73342	23016012		5340-01-318-9153	160	34
73342	23016017		5330-01-302-5092	155	21
73342	23016567		2520-01-231-4148	156	8
73342	23016568		3040-01-231-4147	156	8
73342	23016569		3040-01-284-6185	156	8
73342	23016681		5330-01-088-5981	154	30
73342	23016683		5330-00-781-7774	154	5
73342	23016853		2520-01-245-9804	155	10
72582	23016886		3040-01-083-0922	155	8
73342	23016947		5330-01-245-0159	162	2
73342	23016957		2520-00-406-2303	150	31
73342	23016968		2520-01-090-1409	149	2
73342	23016969			149	4
73342	23017184		4810-01-317-8304	160	89
73342	23017186		4820-01-317-8270	160	66
73342	23017214		2520-01-227-1731	156	3
73342	23017473		4730-01-245-9848	154	25
73342	23017751		4820-01-254-1275	160	83
73342	23017752		5315-01-255-9366	160	85
73342	23018423		5360-01-089-7478	160	84
73342	23018455		5360-01-083-1426	160	88
73342	23018535		5360-01-309-3539	150	10
73342	23018733		5360-01-318-5541	160	27
73342	23018858		4820-01-318-5444	160	18
73342	23018878		2530-01-312-6605	160	1
73342	23019652		5331-01-247-8519	156	2
73342	23019653		5330-01-338-6302	156	1
73342	23040890		5310-00-478-0548	155	20
73342	23041786		2520-01-055-8337	158	3
				158	18
				159	2
73342	23045247		4730-01-213-7794	160	48

## CROSS-REFERENCE INDEXES

CAGEC	PART NUMBER	PART NUMBER INDEX		FIG.	ITEM
			STOCK NUMBER		
73342	23045343		5306-01-245-9837	154	13
73342	23045371		2520-01-052-3898	150	16
72582	23045507		3040-01-306-2646	10	3
73342	23045519		5330-01-280-7491	150	18
73342	23045804		5305-00-557-6612	319	10
73342	23046078		2520-00-008-7361	154	20
73342	23046428		2815-01-161-6540	10	1
73342	23046556		3040-01-315-6715	157	10
73342	23046658		5330-01-088-5980	151	9
73342	23046696		2520-01-127-3969	155	33
73342	23046813		5365-01-249-4343	154	43
73342	23047199		2520-01-318-2764	152	27
73342	23047200		2520-01-312-9139	152	26
73342	23047364		2520-01-052-1476	153	5
73342	23047365		3120-01-318-2070	153	7
73342	23047409		5365-01-072-3114	155	15
73342	23047771		2520-01-052-3559	159	1
73342	23047772		2520-01-053-6440	159	1
73342	23048511		2520-01-317-8288	150	30
06853	230935		4820-00-426-8386	213	17
35510	2313		5310-01-106-9929	61	16
				62	17
				65	66
27783	2316		2640-00-060-3550	221	5
64678	2317		5340-01-367-7087	KIT	
18179	2318BC-FRL12		5999-01-363-6922	64	6
0EJ14	2319-G		5360-01-225-9676	299	7
58723	2330-0505		5930-01-356-8040	95	2
45152	23323FX-48			178	69
77445	233774		5310-00-558-7738	77	12
				89	4
3B481	2339130-544		2540-01-329-1683	284	7
06853	234322		5330-01-095-1933	172	9
72582	23501572		5330-01-318-1949	KIT	
72582	23501576		2815-01-318-8471	13	1
72582	23501577		2815-01-318-4159	13	1
72582	23501580		2910-01-318-5439	7	18
72582	23502879		5342-01-320-4310	67	2
72582	23503510-ND		5905-01-331-6366	96	1
72582	23503880		2530-01-318-2807	26	3
72582	23503881		4310-01-319-7864	26	9
72582	23503882		3040-01-322-9869	26	10
72582	23503883		5365-01-321-2524	26	6
72582	23504095		3020-01-323-3304	57	16
72582	23504431		5365-01-321-0574	28	28
72582	23504851			12	11
72582	23504941			11	6
72582	23505039		4730-01-319-3469	36	33
72582	23505047		4820-01-331-8671	32	11
72582	23505050		5305-01-338-0428	26	12
				52	2

## CROSS-REFERENCE INDEXES

CAGEC	PART NUMBER	PART NUMBER INDEX		FIG.	ITEM
			STOCK NUMBER		
72582	23505050		5305-01-338-0428	211	11
72582	23505056		2815-01-495-0751	KIT	
72582	23505062		5306-01-320-3940	19	17
				21	15
				29	18
				0032	33
72582	23505168			32	6
72582	23505195		2815-01-318-6272	12	2
72582	23505201		4730-01-332-2389	211	4
				0210	5
72582	23505244		5340-01-341-5472	210	21
72582	23505246		4730-01-455-3774	31	4
72582	23505247		4730-01-332-2391	19	18
				32	2
72582	23505248		5330-01-319-2035	31	1
72582	23505249		3010-01-320-8941	31	2
72582	23505265		2990-01-332-5457	96	7
72582	23505272			29	22
72582	23505278		2815-01-338-1422	11	2
72582	23505720			17	9
72582	23505729		2815-01-318-9477	11	5
72582	23505875		3040-01-322-9218	29	1
72582	23505876		5340-01-342-5635	29	17
72582	23505877			21	3
72582	23505878		2995-01-334-2795	21	2
72582	23505882		3020-01-337-9277	21	11
72582	23505883			21	6
72582	23505884		3020-01-322-9945	21	13
72582	23505885		5315-01-320-3625	21	5
72582	23505886		2815-01-317-5521	21	1
72582	23505887		4710-01-323-0095	20	13
72582	23505890		4710-01-322-4975	20	2
72582	23505891		5331-01-319-5207	20	1
72582	23505892		5331-01-319-5208	20	3
72582	23505893		4320-01-322-5786	20	6
72582	23505894			53	15
72582	23505895		2930-01-317-5520	53	9
72582	23505896		3040-01-323-3261	53	22
72582	23505899		4710-01-322-4978	53	3
72582	23505901			19	4
72582	23505902		5330-01-334-2725	19	8
72582	23505905		4710-01-368-0173	36	23
72582	23505906			15	8
72582	23505910		3020-01-322-9234	53	19
72582	23505959		2940-01-335-4236	18	3
72582	23505992		5330-01-320-7190	20	12
72582	23506062		5340-01-334-2754	15	1
72582	23506222		5306-01-321-3559	7	26
				18	10
				19	13
				31	6

## CROSS-REFERENCE INDEXES

CAGEC	PART NUMBER	PART NUMBER INDEX		FIG.	ITEM
			STOCK NUMBER		
72582	23506222		5306-01-321-3559	36	32
				36	36
				36	42
				69	3
				211	8
72582	23506247		5330-01-320-7191	19	7
72582	23506297			19	16
72582	23506344		4720-01-323-4275	210	7
72582	23506346		5310-01-321-2419	211	1
				0210	10
72582	23506977		2815-01-317-7388	8	1
72582	23507126		2590-01-356-2690	19	1
72582	23507182		5305-01-334-4468	19	20
72582	23507183		5306-01-320-3941	19	6
72582	23507264		2590-01-356-2695	19	12
72582	23507337		3020-01-335-7394	21	14
72582	23507338			21	7
72582	23507422			2	2
72582	23507438ND		5307-01-359-0178	24	13
72582	23507913		2930-01-322-9278	53	13
72582	23508407			36	41
72582	23508408		5331-01-440-7531	36	38
72582	23508739		5365-01-356-0081	21	17
72582	23508740-ND		5365-01-358-4625	21	17
72582	23508957			29	21
72582	23509105			KIT	
72582	23509200		3040-01-365-7779	27	1
72582	23509201		3040-01-364-4500	27	7
72582	23509202		3040-01-364-4466	27	5
72582	23509203		3110-01-363-1479	27	3
				57	8
72582	23509204		5325-01-362-9783	27	4
				57	9
72582	23509239			8	18
72582	23509256		5340-01-440-6000	36	24
72582	23509483		5310-01-288-9315	10	8
72582	23509520		5305-01-320-7154	53	17
				210	15
72582	23509744		5306-01-442-9867	24	10
72582	23509822		4730-01-523-3697	31	8
72582	23511176		6620-01-361-7595	92	3
72582	23511221		2815-01-440-5799	24	9
72582	23511222		2815-01-322-9277	24	9
72582	23511318			32	16
72582	23511574		4730-01-411-7532	19	2
72582	23511666		5330-01-319-9227	24	6
72582	23511667		5365-01-440-5246	24	7
72582	23511977		2815-01-319-3580	24	14
72582	23512415			335	27
72582	23512691		5330-01-318-2324	KIT	
72582	23512901		4810-01-319-3495	22	4

## CROSS-REFERENCE INDEXES

CAGEC	PART NUMBER	PART NUMBER INDEX		FIG.	ITEM
			STOCK NUMBER		
72582	23513205		4730-01-442-3489	32	7
72582	23513537		3020-01-441-0433	9	8
72582	23513557		6150-01-435-0396	69	4
72582	23513558		6150-01-435-0400	68	10
72582	23513559		3020-01-441-0430	25	5
72582	23513564			12	2
72582	23513683		4730-01-319-3474	19	10
72582	23513842		5310-01-395-1250	19	21
72582	23514077		6625-01-441-1362	335	22
72582	23514708		2990-01-415-2366	92	2
72582	23514714		5340-01-474-8882	29	10
72582	23514898		2815-01-440-5796	24	14
72582	23515250		2990-01-413-1395	92	7
72582	23515353			36	44
72582	23515354			36	34
72582	23515369			211	9
72582	23515499			11	9
72582	23515500			11	8
72582	23515581		3120-01-441-1800	11	19
72582	23515582		3120-01-441-1832	11	19
72582	23515583		3120-01-441-1816	11	19
72582	23515584		3120-01-440-5982	11	19
72582	23515593		2815-01-452-5582	11	14
72582	23515598			9	2
72582	23515869		6150-01-451-2310	335	28
72582	23515957		6150-01-451-2314	335	29
72582	23516322		5330-01-319-2137	15	14
72582	23516388			335	32
72582	23516389			335	33
72582	23516390		5935-01-452-2902	335	34
72582	23516391			335	31
72582	23516462			335	35
72582	23516681		2815-01-414-7898	11	13
72582	23516919		4820-01-440-9106	32	8
72582	23516961		5342-01-439-2534	338	8
72582	23516992			335	36
72582	23517006		4720-01-440-6648	32	6
72582	23517027			53	15
72582	23517075		4820-01-440-9312	32	11
72582	23517093		4730-01-440-9730	211	2
72582	23517094		4720-01-441-1677	211	17
72582	23517130			211	15
72582	23517242		5342-01-319-5384	17	4
72582	23517243		5365-01-319-8724	17	3
72582	23517285		4720-01-440-7809	211	3
72582	23517435		2815-01-319-3579	24	5
72582	23517584		4720-01-440-7394	36	23
72582	23517696		4730-01-447-3214	0041	28
72582	23517706		5340-01-446-9624	0041	30
72582	23517769		2910-01-447-8036	0041	23
72582	23517771		2910-01-447-7956	0041	25

## CROSS-REFERENCE INDEXES

CAGEC	PART NUMBER	PART NUMBER INDEX		FIG.	ITEM
			STOCK NUMBER		
72582	23517779		4810-01-447-4578	0041	29
72582	23517781		5945-01-447-9142	0041	26
72582	23517875		5330-01-411-8119	24	1
72582	23517913			53	13
72582	23518092		2990-01-337-4138	92	4
72582	23518215		2930-01-435-7191	53	9
72582	23518340		5330-01-344-6272	7	25
72582	23518506			0041	27
72582	23518514		4710-01-335-7491	36	34
72582	23518571		2815-01-323-1353	13	7
72582	23519094		5342-01-440-4428	36	40
72582	23519124			24	11
72582	23519204		5330-01-442-2860	53	14
72582	23519268		4720-01-441-2384	211	6
72582	23519635		2815-01-318-9479	11	10
72582	23519637		2815-01-318-9480	11	1
72582	23519723		2815-01-318-4209	11	11
72582	23519734		2815-01-440-5726	11	10
72582	23519764		5340-01-319-4862	20	8
72582	23520377		5330-01-321-8616	53	8
72582	23520452		2920-01-438-1519	67	3
72582	23520540		6150-01-451-2319	335	30
72582	23520819		2815-01-320-1277	KIT	
72582	23520929			17	8
72582	23520930			17	7
72582	23520931			17	10
72582	23521001		3040-01-319-0847	12	6
72582	23521119		2920-01-320-8939	60	15
72582	23521125			60	15
72582	23521131		5310-01-250-7679	24	12
				56	3
				211	19
72582	23521132		5306-01-443-1230	60	13
72582	23521330		4730-01-320-8557	KIT	
72582	23521362		2930-01-336-3356	19	14
72582	23521725		6625-01-446-2493	335	26
72582	23521935		5330-01-338-0973	12	4
72582	23522178			69	4
72582	23522272		2815-01-337-6640	15	5
72582	23522279		5330-01-481-6087	0017	1
72582	23522281		5306-01-481-7860	17	5
				0017	11
72582	23522282		2815-01-481-7689	17	2
72582	23522416		2930-01-318-9513	19	19
72582	23522643		2815-01-481-7932	10	10
72582	23522981		2815-01-317-7388	8	1
72582	23523948		2815-01-414-8485	11	2
72582	23528418		2990-01-318-9754	92	1
52304	23570		5310-01-058-4589	193	2
72582	2362448		5340-00-338-5611	18	9
				32	4

## CROSS-REFERENCE INDEXES

CAGEC	PART NUMBER	PART NUMBER INDEX		FIG.	ITEM
			STOCK NUMBER		
35510	2364		5310-01-024-3109	62	2
06853	236577		5330-00-531-3197	214	17
06853	237687		5306-00-082-5161	213	3
				213	21
06853	237688		5305-01-442-9868	213	31
96606	238-24		5310-00-133-1952	195	30
06853	238373		5365-00-717-6936	172	18
35510	2385		5310-00-781-4787	61	68
78500	2396		5365-01-330-7318	KIT	
06853	239668		2530-00-980-2384	208	6
78500	2397		5365-01-330-7319	KIT	
06853	239943		5310-00-121-2803	208	51
64678	24-00259-000			321	2
64678	24-00289-000			125	17
				132	19
64678	24-00289-002			127	20
				132	31
64678	24-00289-003			125	4
				127	3
				132	20
64678	24-00289-004			125	3
				127	2
				132	21
64678	24-00289-005			125	2
				127	16
				132	25
64678	24-00289-006			125	13
				127	17
				132	26
64678	24-00289-011			127	4
64678	24-00407-006	6220-01-338-5780		76	5
64678	24-00408-019			292	6
64678	24-00433-000			318	2
64678	24-00437-000	9905-01-344-2885		74	5
64678	24-00438-000			318	4
64678	24-00438-001			318	4
64678	24-00439-000			318	3
64678	24-00439-001			318	3
64678	24-00450-000			318	9
64678	24-00451-000			318	9
64678	24-00452-000			318	8
64678	24-00452-001			318	8
64678	24-00454-000			318	10
64678	24-00455-000			318	10
64678	24-00459-000	9905-01-343-2083		318	7
64678	24-00459-001	9905-01-343-2075		318	5
64678	24-00459-002	9905-01-358-5230		318	6
64678	24-00613-000			126	16
				127A	6
64678	24-00613-001			126	17
				127A	11

## CROSS-REFERENCE INDEXES

CAGEC	PART NUMBER	PART NUMBER INDEX		FIG.	ITEM
			STOCK NUMBER		
64678	24-00613-002			126	18
				127A	8
64678	24-00613-003			126	19
				127A	10
64678	24-00641-000	9905-01-447-6328		318	10
64678	24-00642-001			318	10
64678	24-00645-001			318	9
64678	24-00646-003			318	3
64678	24-00646-005			318	3
64678	24-00646-007			318	3
64678	24-00647-003	9905-01-447-6326		318	8
64678	24-00647-005	9905-01-498-7855		318	8
64678	24-00647-007			318	8
64678	24-00653-002	9905-01-447-4544		318	9
64678	24-00655-003			318	4
64678	24-00655-005			318	4
64678	24-00655-007			318	4
64678	24-00656-001			318	9
64678	24-00665-003			314	23
				320	3
64678	24-00725-000	9905-01-498-7854		318	10
64678	24-00743-000			0273	32
64678	24-00816-000			0310	3
64678	24-01109-000			318	11
77326	24-405	5930-01-438-6328		73	43
				78	5
96881	24L24-F	3120-00-702-9850		191	11
58864	2402	5340-01-327-3472		294	38
24161	24032	4720-00-848-1038		BULK	31
06853	240345	5340-00-738-7552		208	28
24161	24224	4720-00-421-1279		BULK	9
24161	24228	4720-00-421-1281		BULK	12
24161	24236	4720-00-421-1283		BULK	14
24161	24240	4720-01-293-9313		BULK	11
24161	24248	4720-01-122-8202		BULK	13
64678	2426	5340-01-367-7088		KIT	
35510	2434	5310-00-775-5139		61	52
				62	52
				65	19
06853	243430 NON-ASBES TOS	5330-01-423-3412		213	45
06853	244435	5340-01-083-6420		208	21
06853	244437	5360-01-083-9766		208	22
06853	244438	5310-01-085-4523		208	25
06853	244439			208	23
06853	245050	4330-01-055-7653		208	17
28158	24531-5	5305-01-154-4324		259	9
				260	8
28158	24531-9			259	6
				260	6
06853	245332	2520-01-081-5875		172	14



## CROSS-REFERENCE INDEXES

CAGEC	PART NUMBER	PART NUMBER INDEX		FIG.	ITEM
			STOCK NUMBER		
06853	245333		2530-01-082-0638	172	12
06853	245334		2530-01-041-1215	172	13
06853	246432		4820-01-080-7439	213	19
06853	247216		2530-01-127-3971	208	41
06853	247217		5360-01-124-6811	208	42
06853	247219			208	43
06853	247220			208	46
06853	247226		5331-01-126-1233	208	32
06853	247231		5360-01-125-1671	208	15
72582	2476233		5342-00-763-0482	36	35
06853	248536			208	40
98688	2486 7022			90	9
93061	249F-10-8		4730-00-613-9339	204	41
				206	21
				209	17
				214	1
06853	249371		4820-01-152-0194	208	50
72582	25010495		2940-01-197-7106	18	8
70040	25010801			163	2
30780	2507-12-12		4730-01-053-7984	294	2
93061	2507-16-16		4730-01-326-3051	294	14
30780	2507-4-4		4730-01-222-8711	299	16
93061	2515-00151		4730-01-326-8069	169	20
93061	2515-00155		4730-01-332-5483	169	20
				199	18
70485	2566		5325-00-276-6056	90	6
75915	257 005		5920-01-123-5212	82	3
75915	257 010		5920-01-123-5211	81	7
59556	257-00011-1		5305-01-275-3192	62	50
76211	2575		5310-01-336-9731	267	44
				308	2
35510	26175		5310-00-429-3127	61	8
				62	36
35510	26228		5310-01-340-3934	62	9
45152	2630HX		5305-01-061-8665	178	11
10001	265850PC88		5310-00-193-9753	305	6
30327	269-P 1/8 X 1/8		4730-00-803-5665	313	10
				314	24
93061	269HB-10-8		4730-01-106-0313	6	7
93061	269NTA-10-8		4730-01-102-4123	199	12
				202	77
				204	12
				205	71
				206	22
				207	17
				208	56
				209	16
93061	269NTA-4-2		4730-01-055-4013	50	29
93061	269NTA-4-4		4730-01-086-4064	33	10
				169	10
				199	35

## CROSS-REFERENCE INDEXES

CAGEC	PART NUMBER	PART NUMBER INDEX		FIG.	ITEM
			STOCK NUMBER		
93061	269NTA-4-4		4730-01-086-4064	308	15
93061	269NTA-6-2		4730-01-134-1278	292	8
16236	269013000000		2540-01-076-9286	326	8
45152	2697HX		5305-01-054-7305	319	8
93061	270NTA-4-2		4730-01-113-1791	50	18
				200	14
				308	6
11757	270XAAJP-B5XK		2520-01-327-4605	306	1
70418	27035		6240-00-836-2079	90	10
93061	271NTA-6-4		4730-01-134-7760	292	29
72582	271283		4730-00-172-0028	57	15
93061	272NTA-8-6		4730-01-119-6895	222	34
73342	273340		5306-00-400-5541	154	17
73195	27404N		2530-01-329-7523	221	1
73342	274613		5325-00-349-8518	152	1
73342	274884			158	10
58723	2749-2108		5930-01-442-1113	94	6
06853	275491		2530-00-753-0709	214	16
06853	275707		2530-00-827-5934	214	16
35510	2771		5310-00-616-1739	61	2
				61	4
19738	2771-0613		5320-01-270-2951	265	17
				280	6
19738	2771-0617		5320-01-270-2952	44	1
				265	21
19738	2771-0824		5320-01-243-2947	269	10
				314	1
06853	277988		4820-01-332-1313	206	10
70523	27800		5325-01-350-7069	268	19
70523	27801		5325-01-350-7068	268	19
				268	32
06853	278483		2530-01-332-1585	201	43
93061	279NTA-6-2		4730-01-227-5373	214	10
				292	2
93061	279NTA-8-6		4730-01-091-2809	201	39
				203	57
93061	279NTA-8-8		4730-01-079-3275	201	50
				202	29
06853	279000		4820-00-436-3033	204	59
				0205	16A
06853	279197		4820-00-166-4262	169	24
55561	27963T9		5999-01-131-7438	121	4
06853	279754		4820-01-083-6788	208	19
11757	28-P-101		5330-01-143-2779	306	12
11757	28-P-119		5330-01-044-6592	306	23
78500	2803 E 2501			190	6
78500	2803 F 2502			190	6
78500	2803 N 2510			190	6
78500	2803-J-2506			190	6
78500	2803-K-2507			190	6
78500	2803-L-2508			190	6

## CROSS-REFERENCE INDEXES

CAGEC	PART NUMBER	PART NUMBER INDEX		FIG.	ITEM
			STOCK NUMBER		
78500	2803-M-2509			190	6
78500	2803-P-2512			190	6
78500	2803D2500			190	6
78500	2803G2503			190	6
78500	2803P2512			190	6
06853	281459		2530-01-061-6384	292	22
06853	284143		4820-01-068-3477	205	44
24161	28430		4720-00-541-4243	BULK	10
73195	28510PG		2530-01-329-5110	221	1
10001	2856628		5340-01-022-7474	322	7
92892	285756-3			53	14
06853	286171		2590-01-130-6720	208	5
06853	286172			208	39
70485	2872		5325-00-174-9341	124	4
				125	16
				127	19
				135	20
				140	9
06853	287696			213	38
06853	289108			208	35
70523	28986		5365-01-345-4056	268	20
06853	290181		4820-01-242-4712	208	18
06853	290182		4820-01-242-4714	208	36
06853	290183		5310-01-296-0327	208	45
06853	290184		2530-01-160-9652	208	13
06853	290185		5360-01-125-1670	208	9
06853	290186		5305-01-125-0929	208	33
06853	290187		4820-01-132-0606	208	11
06853	290188		5310-01-126-8834	208	10
06853	290189		5340-01-135-4292	208	8
06853	290190			208	29
06853	290202		2530-01-122-9933	208	31
78500	2903-H-2504			190	6
06853	292275		5305-01-084-6065	208	49
06853	292304			213	24
06853	292375		5360-01-081-8276	213	18
06853	292392		2530-01-081-3213	213	37
06853	292530		4310-01-153-8352	213	39
06853	292596			208	16
79500	293		6240-01-345-0526	73	5
73195	29314PG		2530-01-447-8084	221	1
06853	294569			213	11
06853	294751		4820-00-893-3216	213	16
06853	294821			213	7
64678	29500262			146	2
73342	29500731		2520-01-318-8507	158	2
73342	29500779		3020-01-318-2768	160	10
73342	29502067		3110-01-052-7157	150	19
73342	29502358		5315-01-353-6260	155	13
73342	29503808		3040-01-255-4406	150	29
73342	29505942		2520-01-336-8199	151	8

CROSS-REFERENCE INDEXES

CAGEC	PART NUMBER	PART NUMBER INDEX		FIG.	ITEM
			STOCK NUMBER		
73342	29506662		2520-01-314-1347	151	4
73342	29507954		4320-01-338-3010	162	3
73342	29508022		2815-01-312-6604	162	1
73342	29509449		2520-01-294-6078	154	26
73342	29511977		2920-01-047-2824	93	2
73342	29519114			153	15A
73342	29520052		5310-01-143-0512	154	33
73342	29524133		2520-01-051-9424	153	14
73342	29532370		5330-01-300-3640	KIT	
73342	29537414		2520-01-095-5192	153	28
64294	29601-13			256	32
77060	2962064		5940-01-336-5777	64	10
				70	3
				102	36
77060	2962987		5940-00-956-3517	73	23
				73	30
				74	4
				76	16
				79	3
				102	5
				103	2
				104	4
				109	8
				111	12
				124	8
				125	9
				127	5
				132	12
				135	4
				138	4
				144	5
				144	11
				327	8
64678	2965019			103	33
77060	2965141		5940-01-337-4910	73	2
				122	19
				125	7
				127	9
77060	2965142		5940-00-788-1586	73	27
				74	13
				76	22
				79	4
				91	8
				102	3
				103	4
				104	1
				105	4
				108	5
				109	3
				111	5
				117	7

## CROSS-REFERENCE INDEXES

CAGEC	PART NUMBER	PART NUMBER INDEX		FIG.	ITEM
			STOCK NUMBER		
77060	2965142		5940-00-788-1586	124	3
				124	10
				125	5
				127	7
				132	18
				135	7
				138	6
				144	3
				144	9
				77060	2965143
103	25				
105	14				
124	16				
77060	2965439		5940-01-347-6143	122	7
				125	12
				127	18
77060	2965467		5940-01-339-9566	102	43
				103	29
				104	3
				105	6
				109	19
				111	3
				138	7
06853	296615			213	13
77060	2971859		5940-01-337-3318	73	33
				102	13
				103	1
				104	5
77060	2973781		5935-01-161-8087	73	4
				103	8
				105	13
				117	8
				125	8
				132	17
77060	2973849		5940-00-107-1481	50	15
				113	20
				132	11
				133	2
77060	2973850		5940-01-270-3700	127	13
77060	2973890		5935-01-336-5401	102	4
				104	2
				124	17
				132	14
77060	2977042		5935-01-295-2863	73	34
				102	10
				103	23
				132	15
77060	2977044		5935-01-296-2196	103	34
				109	2
				135	6
77060	2977048		5935-01-065-7983	124	2

CROSS-REFERENCE INDEXES

CAGEC	PART NUMBER	PART NUMBER INDEX		FIG.	ITEM
			STOCK NUMBER		
77060	2977373			73	28
				122	31
52304	29804		5310-01-212-5224	148	9
28158	29828-34		2510-01-326-4630	KIT	
77060	2984163			144	8
77060	2984528		5940-01-234-7954	102	41
				103	3
				109	9
				111	14
				144	6
77060	2984576			66	6
				70	16
				78	11
				102	42
				113	16
				121	14
77060	2984678		5935-01-336-3695	73	31
				103	7
				125	10
				132	22
77060	2984807-5		5940-01-300-9339	124	13
06853	298486			208	1
77060	2984883		5935-01-296-3521	73	24
				73	36
				102	12
				103	9
				125	11
				132	16
				135	10
				327	7
77060	2984958		5935-01-347-1838	127	8
				132	29
06853	298706			213	36
06853	298710			213	34
06853	298714			213	35
06853	298715			213	41
06853	298719			213	10
06853	298721			213	6
06853	298722			213	5
06853	298724			213	9
06853	298725			213	30
06853	298730			213	22
06853	298749			213	44
35510	29968		5310-01-077-9648	65	67
09990	3-20N-9			294	17
02697	3-904N552-90		5331-01-049-1292	299	17
02697	3-908N552-90		5331-00-929-8171	230	9
				230	13
				230	15
				303	15
02697	3-912N552-90		5331-00-395-5737	294	3

## CROSS-REFERENCE INDEXES

CAGEC	PART NUMBER	PART NUMBER INDEX		FIG.	ITEM
			STOCK NUMBER		
02697	3-912N552-90		5331-00-395-5737	294	5
				294	8
83259	3-916N552-90		5331-01-125-6268	147	24
				164	2
				164	13
				294	15
98134	3AS3582-016			208	30
17446	3LC120-2R12		5365-01-336-7659	264	22
				283	6
58312	3S9643-00		5330-00-246-6380	52	6
7Z588	30010H		4730-01-122-3338	59	6
28158	30087		4730-01-082-3177	260	23
57733	301370		4730-00-591-3405	145	9
75418	3018-01507-01		5330-01-393-5626	55	10
				58	9
75418	3018-01519-01		5330-01-331-9283	55	21
				58	7
75418	3018-01609-01			58	5
75418	3018-01610-01			58	15
75418	3018-01612-01			58	6
75418	3018-01613-01			58	17
45152	30190AX		5315-00-156-3104	168	74
28158	30191		5310-01-178-5976	259	17
45225	302026		5120-01-359-2857	349	8
45225	302027		5120-01-357-0742	349	7
45225	302030		5120-01-356-8911	349	3
75418	3022-01372-03		4730-01-355-9205	98	21
28158	30240-2		3120-01-079-6765	260	22
33287	302401		5365-01-443-8672	351	11
28158	30247-101		2530-01-097-6993	260	19
75418	3029-01317-03		5310-01-440-9675	58	27
75418	3029-01371-01			55	17
				58	3
51377	3030-00364-01		5310-01-190-4607	55	15
				58	22
28158	30334		5330-01-082-5974	260	21
0EJ14	3034		3010-01-095-5641	300	12
75418	3038-01510-01		5325-01-331-9372	55	5
				58	13
75418	3038-01564-01			58	33
75418	3038-01565-01			58	31
0EJ14	3041		5325-01-098-6014	300	11
75418	3042-01223-16		5305-01-443-4906	58	35
75418	3042-01282-08			55	23
75418	3042-01684-01			58	25
39428	3043T18		5306-01-244-8868	325	3
60602	30451-1		5325-01-328-4462	141	8
45152	3046022			216	8
				216	12
58864	3047		3020-01-100-9101	300	4
0EJ14	3048		4730-00-139-3815	298	16

## CROSS-REFERENCE INDEXES

CAGEC	PART NUMBER	PART NUMBER INDEX		FIG.	ITEM
			STOCK NUMBER		
45152	3049388		2530-01-447-4244	216	9
45152	3049389		2530-01-453-0957	216	9
51377	3051-01405-01		5307-01-190-5854	55	12
				58	19
28158	30550-10		5305-01-165-1281	260	13
0EJ14	3056		5325-01-328-4247	300	9
0EJ14	3057		5325-01-098-6012	300	3
75418	3058-00843-07		5310-01-331-9416	55	13
				58	20
75418	3058-01264-02			55	18
75418	3058-01603-01		5310-01-440-6750	58	28
75418	3059-00870-03		5310-00-397-4524	55	22
51377	3059-00870-06		5310-01-190-0283	55	14
				58	21
51377	3059-00874-02		5310-01-184-7647	98	23
35510	30806		5310-01-107-9269	61	33
32195	308742		5306-00-121-8232	66	1
				0315	12
				0315	17
11757	31-P-57		3120-01-044-0835	306	19
11757	31-P-61		3120-01-143-2795	306	4
11757	31-P-62		3120-01-143-0559	306	6
77326	31-200		2920-01-338-1069	73	15
82465	31WLF51618		5310-00-166-8341	47	12
				51	17
78500	3100-W-7121		2530-01-338-2348	177	6
78500	3101-W-179		5315-01-112-1505	177	14
0EJ14	3103		5325-01-326-1957	298	18
0EJ14	3104		5325-01-326-1956	298	33
78500	3105-B-210		5340-01-328-4418	194	22
78500	3107-S-1059		2520-01-363-6918	185	53
78500	3107-U-1061		2520-01-330-8245	186	53
78500	3111-C-2863		2530-01-326-4571	180	1
78500	3111-L-2950		2530-01-327-5416	180	3
58755	3115 56 14 DOT		4730-01-332-8488	200	8
13829	312-1133-001		3040-01-281-7910	296	20
13829	312-2820-000		3020-01-329-9885	296	19
13829	312-3200-100		4320-01-234-0060	296	10
13829	312-5023-402			296	6
13829	312-7300-100			296	9
13829	312-8220-232			296	18
13829	312-9229-202		4320-01-337-4019	296	1
13829	313-2525-151		3040-01-322-2528	302	8
13829	313-3120-100		5340-01-170-4649	302	9
13829	313-5033-403			302	5
13829	313-8325-905			302	16
13829	313-9310-282		4320-01-327-1279	302	1
78500	3133-E-7337		2530-01-325-6410	177	19
78500	3133-U-6573		2530-01-325-3381	177	16
73972	3141-X		2530-01-151-6263	217	8
45152	31425BX		2520-01-041-3542	168	81



## CROSS-REFERENCE INDEXES

CAGEC	PART NUMBER	PART NUMBER INDEX		FIG.	ITEM
			STOCK NUMBER		
89730	3157			0087	3
0EJ14	3159		2530-01-220-2083	299	12
35510	31757		5305-00-177-5568	65	37
45152	318BX		5310-01-061-5302	178	2
				178	8
				178	36
82465	32WLF3816		5310-01-278-9527	47	7
78500	3202-G-9003		2520-01-330-0029	182	13
				184	13
78500	3202-S-9483		2520-01-330-0773	181	2
				183	2
78500	3202-T-9484		2520-01-330-0772	181	9
				183	10
78500	3202G9393		2520-01-356-9097	182	2
				184	2
79470	3206X4		4730-00-200-0257	222	35
78500	3208-M-1027		5330-01-325-2623	177	12
13829	321-2920-230		3040-01-330-6071	296	21
43334	3212BAXR1A		3110-01-056-0031	155	24
35510	32172		5310-01-107-9715	61	10
78500	3219-Q-5815		2530-01-446-6778	218	8
78500	3219-T-4544		2530-01-083-1055	219	7
35510	3231		5310-00-032-1814	62	3
28158	32365		3120-01-107-3672	260	11
78500	3237-W-1037			219	16
31033	3240-RO-674-99		2815-01-322-6694	13	4
78500	3247-T-1190			218	9
35510	3249		5310-00-274-4546	65	13
85757	3250-061		4720-01-014-4915	BULK	29
85757	3250-1010		4720-01-009-9058	BULK	28
0EJ14	3263		5315-01-223-1159	299	30
78500	3266-C-1095		5340-01-328-4438	186	70
				0185	70
78500	3266-M-897		5340-01-415-8835	186	73
0EJ14	3279		5325-01-329-1947	299	32
				300	13
78500	3280-S-9405		4730-01-446-2110	182	7
				184	7
78500	3280-V-8394		2940-00-586-4792	186	64
				0185	64
78500	3280-Z-8398		5340-01-325-7332	185	7
				186	7
2Y061	328170-101X		5330-01-372-2295	KIT	
11757	328715X		4810-01-325-8157	KIT	
11757	328806X		2520-01-144-6366	306	21
11757	328926-4X		2520-01-325-3346	306	15
11757	328970X		2520-01-325-3336	KIT	
78500	3297-E-1019			187	2
78500	3297-V-1010			188	2
10001	33G1707		5325-00-184-9846	111	11
78528	3301 2		2590-01-508-3479	308	10

## CROSS-REFERENCE INDEXES

CAGEC	PART NUMBER	PART NUMBER INDEX		FIG.	ITEM
			STOCK NUMBER		
28158	33117		4730-01-217-1115	259	2
				260	2
78500	333-A-4265			218	5
57733	334AD		6685-01-081-9721	98	9
				98	17
45152	335BX2		5306-01-172-1556	168	54
45152	33855AX		5340-01-038-9481	97	15
6N039	34013-88		5180-01-438-0700	KIT	
00779	34113			222	54
45152	34119AX		5365-01-081-4915	168	7
				168	50
4B100	3430051		2530-01-252-3679	198	7
00779	34321		5940-00-280-9807	102	2
45152	3454FX		4730-00-278-4311	168	24
11331	345687		2540-01-332-5476	42	1
0EJ14	3462		5340-01-326-2003	293	26
58864	3463		5340-01-357-5887	249	1
35510	34752		5310-01-158-9215	65	72
64678	35000		4820-01-333-0095	205	61
24161	350357		4720-01-332-5973	BULK	8
64678	350359X0.3			325	36
				326	7
64678	350359X1.8			326	2
64678	350359X3.5			325	45
64678	350359X3.8			325	44
80201	35066		5330-01-149-9677	177	20
99321	3507		5310-00-347-0021	78	10
45152	351AX		5310-01-129-0450	168	86
				178	18
				178	46
28158	35100-563		2510-01-327-0311	259	7
28158	35100-564		2510-01-326-9136	259	7
28158	35100-911		2510-01-330-0019	260	7
64678	35100-912		2510-01-330-0020	260	7
11331	351274		2540-01-435-0392	42	1
45152	354AX		5310-01-068-8446	168	21
				178	70
52304	35428		5365-01-059-0126	193	3
45152	355AX		5310-01-133-2130	168	5
				193	7
70655	3553		5310-01-337-0369	269	2
35510	35624		3110-00-066-8196	62	28
64678	3574-X		2530-01-330-0738	215	1
73972	3600AX		2530-01-441-1881	220	9
				220	18
45152	367GX		5310-00-506-5139	178	45
35510	36900		5310-00-482-1999	65	28
45152	372AX1		5310-01-061-3321	172	17
60038	3782-3720		3110-00-100-5938	215	3
11757	378422		5305-01-328-4340	306	2
96313	378447-7		5305-01-306-4647	306	13

## CROSS-REFERENCE INDEXES

CAGEC	PART NUMBER	PART NUMBER INDEX		FIG.	ITEM
			STOCK NUMBER		
11757	378811		5310-01-044-0774	306	24
11757	378849		5325-01-145-1179	306	25
11757	378881		5930-01-158-1050	74	6
11757	378935		5305-01-145-1693	305	4
11757	378965		4730-00-090-9252	305	18
11757	378966		4730-01-179-2904	305	20
11757	378978		6210-01-049-8305	91	7
11757	379231		4730-01-221-0821	306	27
11757	379242		5365-01-221-0820	306	26
72447	379423-14		5307-00-753-8668	305	12
11757	379423-16		5307-01-328-4351	305	10
11757	379457-13		5307-01-328-4350	305	11
10402	38-0240201-00		5330-01-221-3166	333	11
45152	380GX108		2530-00-700-1709	177	23
65282	380166		5310-00-521-4534	53	18
45225	38095		5120-01-357-1599	350	4
73342	3829139		5306-00-024-6580	154	29
35510	38406		9390-00-112-8047	65	10
45225	38841		3940-01-354-9446	350	6
78500	3892-N-4902		3020-01-329-9942	0185	63
78500	3892-R-4932		3020-01-325-6390	185	14
64678	3892-T-4934		3020-01-329-9940	186	14
64678	3892-U-4909		3020-01-329-9943	186	63
52304	39074		2530-01-023-7015	193	12
52304	39075		5315-01-025-2847	193	13
11862	3909063		5310-01-143-0542	158	6
				158	19
K3168	391 1425 012			296	12
13829	391 1425 017			296	12
57733	391-NX		2910-01-356-2715	98	15
13829	391-0381-905		3110-01-305-5944	302	12
13829	391-0381-906		3110-01-260-2561	296	14
13829	391-1401-095		5305-01-329-3999	302	10
13829	391-1451-076		5310-01-280-5562	296	11
13829	391-2185-912		4320-01-306-4011	302	14
13829	391-2185-913		3120-01-328-4294	296	16
82338	391-2585-006.			296	8
13829	391-2585-022		5330-01-325-2612	302	7
13829	391-2686-065		5325-01-206-6857	302	2
13829	391-2882-051		5330-00-809-1052	302	13
13829	391-2882-086		5330-00-809-1052	296	15
13829	391-2883-115		5330-01-068-8484	302	4
82338	391-2883-119		5330-01-236-0469	296	5
13829	391-2884-021		5330-01-126-8657	302	15
82338	391-3381-040		5365-01-236-0717	296	4
82338	391-3383-069		5365-01-361-4609	296	3
13829	391-3383-087		5330-01-173-6726	302	3
82338	391-3681-001		4820-01-234-4772	296	7
				302	6
13829	391-3784-028		5310-01-314-0051	296	13
				302	11

## CROSS-REFERENCE INDEXES

CAGEC	PART NUMBER	PART NUMBER INDEX		FIG.	ITEM
			STOCK NUMBER		
60038	3920		3110-00-100-0380	185	48
73342	3921989		5330-00-107-3925	154	28
62265	3949186		5330-01-388-7501	187	8
				188	8
60038	39590 ASSY 902A3		3110-01-338-6931	168	80
35510	3966		5305-01-121-5475	65	24
45152	39745AX		3120-00-596-7688	168	42
81343	4-060110B		4730-00-011-4627	328	42
81343	4-2 130137B		4730-00-640-6330	145	10
81343	4-2-100103BA		4730-01-088-7502	50	39
81343	4-2-4 010424BA		4730-01-267-6981	165	5
11083	4N699		5330-01-050-8134	147	15
78493	4R313		6620-01-320-9060	52	5
78500	4X1887			218	6
11341	4Z4306		3040-01-170-9751	303	17
66295	40KS3			51	4
				200	12
78500	40X-1026		5310-01-336-5937	185	2
				187	12
				188	12
				189	26
78500	40X-1145		5310-01-330-6358	186	40
				0185	40
78500	40X-1150		5310-01-330-2112	185	27
				189	19
78500	40X-1182		5310-01-331-5832	186	27
				190	21
78528	4000-9		4730-01-365-7023	204	58
75418	4001-40690-01		5365-01-331-9503	55	9
				58	10
75418	4001-40691-01			58	14
77640	400143		3120-01-328-4295	228	27
77640	400149		5365-01-329-4034	228	25
77640	400156			228	53
77640	400161			0228	51
08179	400424-9		5330-01-355-7001	36	19
08179	400446-0081			36	15
08179	400872-0410		5305-01-355-6948	36	20
08179	400873-620			36	22
75418	4011-42175-04			58	34
75418	4012-41486-01			58	30
75418	4012-41904-01			58	32
77640	401650		5325-01-331-7516	228	13
77640	401662		5360-01-328-4127	228	40
55443	4025002			98	6
75418	4026-36900-01			55	4
				58	23
75418	4035-38164-80		4140-01-330-2466	54	1
75418	4035-41392-01		2930-01-441-1358	54	1
75418	4038-40903-01			58	18
08179	403818-0		5330-00-930-3254	36	18

## CROSS-REFERENCE INDEXES

CAGEC	PART NUMBER	PART NUMBER INDEX		FIG.	ITEM
			STOCK NUMBER		
45152	40393AX		3120-01-146-9782	168	43
75418	4040-41131-01			55	11
75418	4040-41131-03			58	8
75418	4043-41130-01		2930-01-332-9887	55	16
75418	4043-41795-01			58	4
75418	4073-38444-01		5340-01-331-9610	55	3
				58	24
78500	4075		3120-01-280-7973	KIT	
75418	4077-42315-01			58	29
75418	4079-41132-01		3010-01-393-2740	55	7
75418	4079-41132-03			58	12
75418	4079-41133-01		3040-01-332-5830	55	6
75418	4079-42079-01			58	16
08179	408049-4		2805-01-175-3881	36	12
9G566	408125		5340-01-345-9887	325	8
75418	4088-40615-01		5360-01-392-9389	55	8
				58	11
45152	409GX		5120-01-279-4789	345	3
77640	409118A2		5365-01-330-6903	228	46
78500	41X-1018		5305-01-329-3993	186	23
				190	17
78500	41X-1208		5305-01-325-5920	186	37
				0185	37
78500	41X-1209		5305-01-325-5921	185	29
				186	29
78500	41X-1216		5305-01-329-3992	189	12
				0185	20
78500	41X-1275		5305-01-329-3995	186	56
				190	10
78500	41X-1276		5305-01-329-3994	186	20
				190	14
78500	41X-1327		5305-01-346-8575	0185	56
78500	41X-1360.			186	75
78500	41X1022		5305-01-415-9590	186	77
08179	410394-1		3120-01-355-8829	36	16
01276	411-10S		4730-00-568-2258	168	26
01276	411-6S		4730-01-065-7552	168	32
01212	415023-SSR		5330-01-340-9882	168	37
07637	415437-A1		5365-01-134-0522	228	31
				228	47
0U276	41596		5342-01-334-3569	16	8
82484	4188 30BWS		2540-01-442-9346	307	30
64678	419 546 70 35		5935-00-773-1428	88	24
				123	3
64678	419 990 70 54		5310-01-248-3077	124	6
64678	419-545-71-31		5905-01-287-2241	77	15
78500	42X-1021		5310-01-325-7279	189	14
				0185	22
78500	42X-1024		5310-01-330-6363	186	22
				190	16
45152	420AX1		5306-01-084-5390	168	87

## CROSS-REFERENCE INDEXES

CAGEC	PART NUMBER	PART NUMBER INDEX		FIG.	ITEM
			STOCK NUMBER		
45152	420AX1		5306-01-084-5390	178	17
08863	420Z		5310-01-333-8839	200	24
45225	42052		5342-01-084-4459	349	4
19422	4208-78385		4730-00-278-8764	328	17
78385	4209			328	16
75175	42127-001		6220-01-357-3672	87	12
0U276	42163		6680-01-358-7141	147	2
00779	42282-2		5940-00-620-9780	103	26
24161	4230-0002		4720-01-332-8491	BULK	27
24161	4230-0174		4720-01-331-7810	BULK	26
24161	4230NX-3/4		4720-01-337-3961	BULK	24
24161	4230NX-5/8		4720-01-337-3960	BULK	23
0U276	42365		6680-01-330-8259	231	2
11341	424306			304	18
29500	4246-02277		4720-01-447-0911	BULK	42
64678	4246-0410X5			33	9
24161	4251-0125		4720-01-364-4437	BULK	15
78502	427-10430		5340-01-357-2358	195	27
75175	43077-90.			87	11
28158	43146		5315-01-157-6216	259	1
				260	1
45152	432AX1		5310-01-061-4476	178	9
35510	4340		5310-00-429-3135	61	51
52304	43943		5310-01-110-7815	193	17
70523	43970		2540-01-346-1813	268	18
70523	43971		2540-01-345-5746	268	18
64678	4410328140		2530-01-348-8052	97	11
08179	441266-10		2950-01-355-5275	36	9
45152	44221BX		3110-00-163-9904	168	80
08179	443686-1		3120-01-355-8844	36	21
08179	444205-2		5310-01-357-1601	36	8
08179	444423-13		2530-01-314-1353	36	2
08179	444686-1		2530-01-314-1352	36	5
08179	444964-1		3040-01-314-1381	36	7
08179	444964-2			36	7
12662	445-25		6220-01-095-2616	88	11
78500	446 004 039 0		5935-01-358-5225	129	4
78500	446 004 069 0		5935-01-435-0412	131	2
78500	446 009 001 2		5935-01-354-9434	132	32
				133	1
78500	446 300 3140		4910-01-372-3128	343	12
08179	446401-5795		5340-01-314-1317	0036	3
28158	44643-9		2510-01-146-4158	259	11
08179	446451-1		3040-01-356-4588	36	17
08179	446899-1		2815-01-356-4611	36	14
08179	446925-1		2950-01-357-1701	36	13
08179	446969-1		2530-01-356-3634	36	10
08179	447844-5			36	2
08179	447889-1		2930-01-356-6813	36	11
08179	448613-1		5305-01-411-0856	36	6
78500	449 711 046 0			126	10

## CROSS-REFERENCE INDEXES

CAGEC	PART NUMBER	PART NUMBER INDEX		FIG.	ITEM
			STOCK NUMBER		
35510	4491		5305-01-155-9770	62	51
35510	4492		5310-01-136-5543	61	15
28158	45000-7		2530-01-098-6754	259	12
80201	450434		5340-01-288-1244	215	9
80201	450755		5330-01-475-9540	215	8
52152	4516 5/8 IN.		7510-00-079-7604	BULK	40
28158	45163		3120-01-345-0940	259	15
6N039	45200-17		2510-01-453-6592	260	7
6N039	45200-18		2510-01-442-4365	260	7
28258	45289-2			259	16
				260	16
77640	453094-A2		5945-01-448-0189	99	13
S3465	4537800-247		5306-01-174-0373	60	8
28158	45407		3120-01-079-6764	260	20
81336	454098		4730-00-595-1868	294	12
63005	454815		5305-01-057-4265	154	15
72582	455322		4820-01-066-9077	57	7
28158	45577-20		2530-01-329-5106	262	3
6N039	45577-21		2530-01-496-4439	262	3
28158	45577-30		2530-01-329-5105	262	6
73342	457118			150	12
62380	458.414		2930-01-346-0700	331	15
60602	45815-80		2590-01-318-0856	141	9
				142	6
28158	45900		3120-01-155-4522	259	20
30226	46K		2540-01-155-3655	309	17
28158	46015		2510-01-213-1621	262	5
OSBL1	4601703		4820-01-406-8744	94	2
28158	46050-3		2510-01-329-5043	260	9
45152	462TA45		3110-00-100-0661	168	11
08179	465695-1		2990-01-315-3767	36	1
28158	46578			259	3
				260	3
08179	466713-1		2950-01-440-6169	36	1
57733	467-DC		6685-01-339-8261	76	26
57733	467-ED		6685-01-341-9125	76	11
57733	467-EE		6685-01-339-8262	76	9
28158	46841-2		2510-01-159-1002	259	5
28158	46843-3		2510-01-329-5042	260	5
57733	47200		4820-00-637-2576	298	10
				299	8
45152	47336AX.			168	33
45152	47338AX.			168	27
57733	474-BL		6620-01-338-5952	76	25
45152	47554AX-U			168	30
45152	47554AX12U		4720-01-356-7391	168	30
80201	47690		5330-01-346-3804	219	10
45152	47736AX		5310-01-143-6462	168	106
77640	478040			228	7
77640	478041			228	15
77640	478042			228	52

## CROSS-REFERENCE INDEXES

CAGEC	PART NUMBER	PART NUMBER INDEX		FIG.	ITEM
			STOCK NUMBER		
77640	478044		5330-01-436-8599	228	34
77640	478045			228	16
77640	478054			228	32
60038	47890		3110-00-227-4067	179	14
64678	48-00050-206X6			264	7
64678	48-00081-038X24			47	3
64678	48-00099-150X3			16	22
64678	48-00100-010X10			50	1
64678	48-00100-010X15			50	50
64678	48-00100-010X5			50	46
64678	48-00100-812X15			314	16
64678	48-00100-812X18			314	10
64678	48-00100-814X16			314	7
64678	48-00100-815X15			314	11
64678	48-00100-816X18			314	12
64678	48-00100-816X48			314	8
				314	13
64678	48-00100-816X6			314	6
64678	48-00100-829X12			314	9
64678	48-00100-829X36			0041	31
64678	48-00100-829X56			314	15
64678	48-00101-010X144			292	31
64678	48-00101-010X264			292	19
64678	48-00101-010X48			292	1
64678	48-00101-010X7			206	18
64678	48-00101-010X72			292	9
64678	48-00101-010X96			292	20
				292	24
				292	30
64678	48-00101-020X048			222	21A
64678	48-00101-020X096			222	21
64678	48-00101-020X24			222	15
64678	48-00101-020X48			222	29
64678	48-00101-020X96			222	31
64678	48-00101-022	4720-01-355-3104		BULK	6
64678	48-00101-022X1			325	28
64678	48-00101-030X10			206	16
64678	48-00101-030X108			222	28
64678	48-00121-016	4720-01-318-2752		BULK	16
64678	48-00121-016X30			147	27
64678	48-00121-016X53			147	31
64678	48-02014-008X48			51	15
64678	48-02015-012X24			230	3
64678	48-02017-100	4720-01-336-8154		BULK	22
64678	48-02017-156	4720-01-336-8153		BULK	21
64678	48-02217-025X36			0041	32
64678	48-02217-025X5			50	38
64678	48-02217-050X3			97	9
64678	48-02217-062X3			97	9
64678	48-02217-075X57.			135	21

08



## CROSS-REFERENCE INDEXES

CAGEC	PART NUMBER	PART NUMBER INDEX		FIG.	ITEM
			STOCK NUMBER		
64678	48-02218-050			BULK	32
64678	48-02218-050X105			111	4
64678	48-02218-075	5975-01-443-4035		BULK	4
64678	48-02218-075X12			106	3
64678	48-02412-525	5330-01-356-3175		BULK	37
64678	48-02454-106X27			268	10
64678	48-02454-206X12			264	17
64678	48-02470-000	9390-01-338-5873		280	1
64678	48-02471-001X55			290	6
64678	48-02471-001X8			289	6
				289	20
64678	48-2217-050X8			139	7
93061	48F-10-6	2530-00-045-4059		0222	13B
93061	48F8-6	4730-00-266-0541		201	45
76599	4812S	4730-01-337-0528		0315	22
01212	484156VGR	5330-01-319-2435		27	9
45152	48706AX	5307-01-086-7923		178	24
45152	48712CXU	2530-01-234-4883		178	13
80201	48884	5330-01-048-6240		178	48
74545	4890	5935-01-154-4586		91	12
78385	489406	5340-00-787-8523		328	25
6N039	48941			260	24
6N039	48942			260	28
57733	490-ZY	6685-01-335-4471		337	1
55752	490R-DDC-02	2910-01-447-5876		32	16
60602	49044-2	5340-01-326-2124		170	5
33287	49050	5120-01-440-8594		351	12
28158	49400	3120-01-329-4297		259	19
95019	5-170X	2520-00-294-6752		KIT	
11083	5D768	5342-00-931-4527		208	12
45152	5HE271			222	49
17284	5IN0D	2990-00-089-2079		43	3
78500	5X-1034	5330-01-325-2615		186	9
				186	11
				0185	9
				0185	11
78500	5X640	5330-00-779-7760		195	4
38597	50-4-18-17-7	5310-00-515-9627		179	31
28803	500-9302	6220-01-338-5772		76	2
60602	50058	5306-01-281-0556		141	16
60602	50059-0			141	11
60602	50061-1	3040-01-413-8234		141	15
11757	501146-3	5310-01-133-4481		305	5
6N039	50130	5365-01-439-0488		260	27
6N039	50131	5365-01-439-0836		260	27
6N039	50160			260	29
6N039	50189-3	2510-01-443-0358		260	5
6N039	50191-3	2510-01-442-4491		260	9
44940	502-0050	4730-00-202-6491		202	58
79470	503-38366-06800	4720-01-435-0415		205	35
				205	35

## CROSS-REFERENCE INDEXES

CAGEC	PART NUMBER	PART NUMBER INDEX		FIG.	ITEM
			STOCK NUMBER		
79470	503-38366-07400		4720-01-435-0413	205	36
79470	5033825807400			205	36
89346	50410DA		4730-00-044-4688	65	11
6N039	50501-8			260	19
52304	508893			KIT	
52304	508894		2530-01-448-0374	KIT	
70412	51-15		2540-01-098-1865	307	26
72582	5100532		2815-01-082-2134	10	13
72582	5101160		5330-01-058-0281	53	12
72582	5101760		2940-00-089-2520	15	13
72582	5104506		5330-01-079-9963	210	16
72582	5104514		5310-01-055-4420	15	3
45152	5106FX		5305-00-275-8530	168	105
72582	5109157		5340-00-919-2876	7	11
45225	51100		5120-01-357-0743	349	2
72582	5110070		5342-00-721-0888	36	24
72582	5110410		5330-00-297-7272	210	11
				0211	22
72582	5114541		5342-00-112-0445	36	30
72582	5117269		5330-00-735-4291	22	1
33873	51178-005			323	9
33873	51178-1-002		8145-01-245-2092	323	17
33873	51178-1-003		8145-01-245-2099	323	2
33873	51178-1-006		8140-01-245-4323	323	9
33873	51178-1-008		8140-01-245-5694	323	8
33873	51178-1-100		5330-01-248-7817	323	3
33873	51178-1-101		3990-01-247-3625	323	18
				324	16
33873	51178-1-104		7690-01-245-4316	323	21
33873	51178-1-105		8140-01-245-4321	323	13
				324	12
33873	51178-2-001		8145-01-242-2584	166	3
33873	51178-2-002		8145-01-245-2098	324	15
33873	51178-2-003		8145-01-245-2091	324	1
33873	51178-2-100		5330-01-248-7816	324	2
33873	51178-2-101		7690-01-245-4315	324	19
33873	51178-2-102		8140-01-245-5693	324	5
72582	5131978		5310-00-995-9679	57	2
72582	5133761		3030-01-334-9255	57	17
72582	5133981		5310-00-933-0993	9	12
72582	5138638		5315-00-094-3733	7	8
72582	5138643			14	8
72582	5139988		5342-01-144-1937	8	10
72582	5139991		4730-01-241-6612	7	16
				8	3
72582	5141452		5365-00-094-4271	25	7
72582	5141773		3010-00-730-6356	26	1
72582	5143616		3010-00-932-4813	229	37
72582	5144934		5340-01-130-6245	15	9
72582	5146788		5340-01-283-5646	210	4
72582	5147753		5340-01-440-4885	211	5

## CROSS-REFERENCE INDEXES

CAGEC	PART NUMBER	PART NUMBER INDEX		FIG.	ITEM
			STOCK NUMBER		
72582	5148171		2910-01-079-3494	32	12
72582	5151272		5340-00-841-9141	8	2
72582	5156170			15	7
72582	5166664		3020-00-517-7586	149	3
72582	5176830		5310-00-266-0487	14	5
72582	5180370		5310-01-320-8100	29	8
35510	52066		5310-01-023-8927	61	67
78500	521		5365-01-056-1110	KIT	
0EJ14	52217		3815-01-346-3191	240	22
0EJ14	52219		3040-01-347-2828	240	24
72582	5234224			30	4
72582	5234699		5331-01-319-4858	30	3
72582	5234702		5331-01-319-4857	30	2
72582	5234813			30	7
72582	5234814			30	6
72582	5234867			30	8
72582	5234878			30	6
72582	5234898			30	5
72582	5234940		2910-01-318-2825	30	1
17576	523523		5365-00-662-3829	328	35
72582	5235575		2910-01-438-1518	30	1
72582	5236116		2910-01-322-9191	KIT	
60602	52443		5340-01-282-0452	141	6
45152	525AS11		5360-00-706-7413	172	7
45152	525AS14		5310-01-078-6442	172	6
45152	525AS30		5365-00-236-6665	172	15
45152	525AS43		2520-01-097-0195	172	8
45152	525AS44		2520-00-512-0040	172	10
45152	525AS45		2530-01-081-5874	172	4
45152	525AS46		5310-01-081-5921	172	2
45152	525AS52		5310-01-297-1057	172	11
60602	52578-1		5340-01-326-2010	170	4
24975	52720		5977-01-155-7352	65	15
45152	52776AX		3110-00-949-1438	168	59
77060	5290433			133	9
35510	5293		5310-00-364-6497	61	59
				65	68
08805	53		6240-00-013-1282	141	2A
54702	53R012		5330-00-852-5693	178	12
79136	5304-125		5325-01-152-4536	193	1
45152	53733AX		5360-01-145-4724	168	44
70485	5436		5325-01-336-6929	109	10
				117	6
45152	54396AX		5360-01-086-1419	168	58
45152	54675AX		5305-01-173-8288	173	8
11757	550010		3110-00-516-5490	306	14
45152	55019CX		3040-01-145-0531	168	6
45152	55021CX		3130-01-147-8112	168	40
45152	55022DX		3110-01-145-8482	168	36
45152	55023AX		3110-00-100-0333	168	12
45152	55025BX		3040-01-144-8238	168	77

## CROSS-REFERENCE INDEXES

CAGEC	PART NUMBER	PART NUMBER INDEX		FIG.	ITEM
			STOCK NUMBER		
45152	55026BX		5365-01-330-2223	168	10
45152	55027BX		5365-01-332-2150	168	96
45152	55028BX		5365-01-330-6435	168	9
45152	55029BX		5365-01-330-6436	168	68
45152	55030BX		5365-01-081-3424	168	71
45152	55031BX		5365-01-330-2224	168	101
45152	55042CX		2520-01-144-8603	168	104
06853	550502		2590-01-435-4231	76	28
45152	55068BX		5310-01-143-6449	168	107
45152	55075AX		5315-01-081-2925	168	52
45152	55079AX		5330-01-147-4919	168	37
45152	55084BX		5365-01-081-5323	168	17
45152	55085BX		5365-01-081-9747	168	18
45152	55086BX		5365-01-081-9748	168	19
11757	550886		3110-00-923-1246	306	7
45152	55136AX		4730-00-512-0037	168	29
20266	551890		4730-01-245-6995	200	20
60038	55206		3110-00-100-3630	189	3
45152	55518AX		5305-01-107-4583	178	44
45152	55752AX		5305-01-186-5263	178	3
				178	37
45152	55752AX.			216	2
60602	55807-1		2520-01-447-3044	142	2
9G566	558125		5306-01-345-4908	325	7
13445	5582		5930-00-736-3539	86	2
60602	55940-1			143	2
60602	55940-2		2520-01-442-7239	142	3
				143	3
60602	55940-3		2590-01-442-7242	142	4
				143	4
				171	1
60602	55940-4		2590-01-442-7238	143	5
11757	560918		3110-00-811-0888	306	18
11757	560920		3110-00-606-6435	306	5
08108	561		6240-01-093-2131	91	3
86928	5613-37-062		5310-01-406-6332	312	2
60038	56418		3110-00-100-3631	178	39
60038	56650		3110-00-100-0602	216	14
45152	57CX138		4730-00-044-4861	168	97
19207	57K1182		5180-01-333-1035	343	1
19207	57K1183		5180-01-333-1034	346	1
19207	57K1184			352	1
19207	57K1746			1	1
19207	57K1747			166	1
19207	57K1756		2815-01-334-4287	1	1
19207	57K1757		2520-01-347-7646	146	1
19207	57K1758		2520-01-327-7780	166	1
45152	570GX1		3110-00-100-0336	216	6
				216	17
45152	570GX2		3110-00-100-0676	178	39
86928	5702-107-060BO			267	69

## CROSS-REFERENCE INDEXES

CAGEC	PART NUMBER	PART NUMBER INDEX		FIG.	ITEM
			STOCK NUMBER		
6N039	57026		5365-01-439-0835	260	26
81646	5706		4730-01-331-6629	47	2
45152	571GX3W		2530-01-138-9066	178	42
02413	572		3110-00-100-0329	220	7
				220	15
				220	15
35510	57246		6150-01-341-4886	61	61
19204	572929		5999-00-057-2929	109	14
				113	29
				118	8
				119	6
				119	13
				333	14
				0333	14
45152	574GX		5310-01-109-5062	178	41
81646	5748		4730-01-326-2939	51	25
				341	6
35510	57594		5940-00-476-6752	61	56
71388	57594-2		2510-01-159-1003	259	8
35510	57611		5330-00-406-0664	61	49
35510	57613			61	55
35510	57615		5970-00-421-1207	61	58
60038	580		3110-00-100-0643	220	10
				220	19
45152	5824FX		5365-00-350-5442	168	48
35510	58754		5305-00-450-0463	61	47
				62	30
35510	58777		2920-00-431-6584	61	53
32498	588-11		2920-01-337-4135	73	1
45152	58989AX-U			168	25
2E480	59011		2590-01-350-4238	107	16
				132	8
13445	59024-33		5930-01-332-0680	73	20
				74	16
35510	59040		5310-01-336-6686	62	8
08645	59060AA1-H680			73	13
08645	591909AA1-H680			268	17
60038	592A		3110-00-142-4390	186	28
				190	11
35510	59225		5310-00-451-0631	61	39
				62	22
35510	59234		3110-00-451-1534	62	29
60602	59240-2		5340-01-318-4892	141	5
60602	59260-1		2520-01-312-6616	141	1
60602	59261-1		2590-01-325-3378	170	2
60602	59262-1		4030-01-318-2331	141	10
60602	59262-2		2520-01-317-8954	141	17
08645	592683AA1-H680			73	14
08645	592727AA1-H680			267	56
60602	59373-2			143	1
60602	59374-2			142	5

## CROSS-REFERENCE INDEXES

CAGEC	PART NUMBER	PART NUMBER INDEX		FIG.	ITEM
			STOCK NUMBER		
60602	59374-3			0143	6
60602	59381-2		2520-01-435-0407	142	1
60038	594A		3110-00-950-9700	186	19
				190	12
				220	2
60038	594A-592A		3110-01-331-1340	217	3
				219	4
				219	12
35510	5955		5310-00-508-5439	65	22
34623	5962849		5935-01-168-0731	102	6
				103	18
				127	6
				135	3
55714	596671-163		5305-01-266-7330	328	23
45152	59899AX		5340-01-145-3255	168	88
45152	59902AX		5365-01-143-6445	168	53
45152	59903AX		5365-01-144-7377	168	56
52304	599760			222	39
52304	599791		4460-01-284-2344	222	63
52304	599805		4820-01-283-3929	222	61
52304	599807			222	62
35510	59982S		5310-00-429-3156	61	6
				61	62
				62	6
7P109	599827		2530-01-360-6198	222	13
52304	599875			222	60
52304	599876			222	37
52304	599899			222	38
52304	599967			222	42
52304	599968			222	47
72447	6.5-4-3711X		2520-01-244-6153	168	49
72447	6.5-4-4401X		2520-01-435-0414	168	49
81337	6-1-2248		9905-00-565-6267	321	1
81343	6-2 100202BA		4730-01-134-1278	178	74
				203	53
				204	23
				206	34
81343	6-4 130140C		4730-01-188-3183	154	7
72447	6-4-2251		2520-01-144-7308	168	3
72447	6-4-6941X		2520-01-354-9236	179	4
7H161	6-4-9151X		2520-01-435-0410	168	38
81343	6-6 100302BA		4730-01-086-2864	204	65
93061	6M14F870MX S		4730-01-456-3609	222	74
93061	6M14F870MXS0			222	80
19207	6TMF/TYPEI		6140-01-446-9498	100	11
93061	60NTA-10		4730-00-426-8180	201	23
				202	19
				202	49
				202	79
				203	71
				203	82

CROSS-REFERENCE INDEXES

CAGEC	PART NUMBER	PART NUMBER INDEX		FIG.	ITEM				
			STOCK NUMBER						
93061	60NTA-10		4730-00-426-8180	204	21				
				204	33				
				205	56				
				205	64				
				205	73				
				206	24				
				207	14				
				207	19				
				207	30				
				208	58				
				93061	60NTA-4		4730-01-048-6358	50	7
								50	20
								50	31
50	41								
169	3								
169	8								
169	12								
199	5								
199	37								
200	16								
200	28								
200	32								
202	61								
203	16								
203	42								
307	16								
307	23								
308	8								
308	17								
308	22								
93061	60NTA-6		4730-01-048-5260	199	10				
				199	14				
				199	29				
				200	6				
				200	40				
				200	44				
				200	51				
				201	8				
				201	13				
				202	55				
				203	31				
				203	35				
				203	55				
				203	65				
				204	14				
				204	25				
				204	67				
204	71								
205	8								
205	41								
205	50								

CROSS-REFERENCE INDEXES

CAGEC	PART NUMBER	PART NUMBER INDEX		FIG.	ITEM
			STOCK NUMBER		
93061	60NTA-6		4730-01-048-5260	206	6
				206	36
				214	11
				292	2B
				292	8B
				292	13B
				292	16
				292	18B
				292	21B
				292	23B
				292	32B
				292	33B
				0292	29B
		93061		60NTA-8	
	201		37		
	201		41		
	201		52		
	202		15		
	202		31		
	203		59		
	204		75		
	204		83		
	205		4		
	205		14		
0B8Y6	600 836		6620-01-338-2514	76	13
45152	60009AX		9905-01-144-7860	319	9
45152	60026AX		5305-01-338-7301	168	119
24975	60263		4730-01-482-6191	65	47
0H6Y7	6065		5340-01-336-4251	267	49
3B481	6065662-002			288	16
00779	60770-2			109	7
08645	608148AA1-H680		5340-01-371-1658	KIT	
81834	61-2037-03		5330-01-154-5214	88	10
81834	61-2078-03		5330-01-336-6720	87	4
93061	61NTA-10		4730-01-371-4370	201	22
				202	20
				202	48
				202	80
				203	70
				203	81
				204	22
				204	32
				205	55
				205	65
				205	72
				206	25
				207	13
	207	20			
	207	29			
	208	57			
93061	61NTA-4		4730-01-048-6968	50	6



CROSS-REFERENCE INDEXES

CAGEC	PART NUMBER	PART NUMBER INDEX		FIG.	ITEM
			STOCK NUMBER		
93061	61NTA-4		4730-01-048-6968	50	19
				50	30
				50	40
				169	4
				169	9
				169	13
				199	4
				199	38
				200	15
				200	27
				200	31
				202	60
				203	15
				203	41
				307	17
				307	24
				308	9
				308	16
				308	21
		93061		61NTA-6	
	199		13		
	199		30		
	200		5		
	200		39		
	200		45		
	200		50		
	201		7		
	201		12		
	202		54		
	203		32		
	203		36		
	203		54		
	203		66		
	204		13		
	204		26		
	204		68		
	204		70		
	205		7		
	205		40		
	205	49			
	206	5			
	206	37			
	214	13			
	292	2A			
	292	8A			
	292	13A			
	292	15			
	292	18A			
	292	21A			
	292	23A			
	292	29A			

## CROSS-REFERENCE INDEXES

CAGEC	PART NUMBER	PART NUMBER INDEX		FIG.	ITEM
			STOCK NUMBER		
93061	61NTA-6		4730-01-048-7873	292	32A
				292	33A
93061	61NTA-8		4730-01-048-7874	201	2
				201	38
				201	40
				201	51
				202	16
				202	30
				203	58
				204	74
				204	82
				205	3
				205	15
3B481	6102812-001		5342-01-331-9612	287	1
3B481	6103653-003		5340-01-441-1096	286	8
3B481	6106021-002		5340-01-333-6624	287	26
3B481	6106537-364		2540-01-329-1682	285	2
				286	3
3B481	6107030-001		2540-01-442-6334	286	7
3B481	6107838-001		2540-01-332-7679	KIT	
45152	61154BX		3040-01-144-8220	168	45
45152	615FX		4730-01-217-1115	178	31
00779	61863-2		5940-01-338-2929	121	13
00779	61868-1		5940-01-337-3812	70	33
				85	2
00779	61903-1		5940-01-336-6324	64	3
				70	17
93061	62C-8B		4730-00-278-3220	325	27
93061	62NTA-6		4730-01-133-9866	200	49
3B481	6200061-001			288	12
3B481	6200095-001			288	15
3B481	6200413-002			286	4
3B481	6200640-001			288	9
3B481	6200641-004			288	7
3B481	6200908-001			286	6
3B481	6201570-001			288	9
45152	62200AX		3040-01-152-5274	178	28
3B481	6222005-001			288	4
3B481	6222007-001		5340-01-444-8409	286	9
3B481	6222067-001		2540-01-442-8180	288	14
3B481	6222076-001		2540-01-443-7153	288	11
3B481	6222077-001		2530-01-333-0721	287	27
3B481	6222080-001		2530-01-333-0722	287	25
3B481	6222086-001		2510-01-332-6037	287	20
				288	13
3B481	6222091-001		5340-01-332-6692	285	14
3B481	6222132-001		2540-01-442-6209	288	6
3B481	6222133-001		2540-01-442-6200	288	3
3B481	6222134-001		2540-01-443-7171	288	2
3B481	6222135-001		2540-01-443-7190	288	1
3B481	6222136-001		2530-01-443-7325	288	10

CROSS-REFERENCE INDEXES

CAGEC	PART NUMBER	PART NUMBER INDEX		FIG.	ITEM
			STOCK NUMBER		
3B481	6222136-002		2530-01-442-6337	288	5
3B481	6222137-001		2540-01-442-6300	286	5
3B481	6222138-001			288	8
3B481	6222141-001		2540-01-442-7345	286	11
3B481	6222157-001		2540-01-442-0354	286	10
3B481	6222165-001		2540-01-453-0600	288	6
00779	62691-2		5940-01-336-6322	124	12
27783	6284		2640-00-250-2472	221	7
77060	6288700		5935-01-336-5394	104	6
				124	9
				135	9
77060	6294051			111	13
				144	12
77060	6294468		5940-01-342-0559	79	2
				103	6
77060	6294493		5935-01-175-0255	135	8
93061	63NTA-10		4730-01-355-9204	201	24
				202	18
				202	50
				202	78
				203	72
				203	83
				204	20
				204	34
				205	57
				205	63
				205	74
				206	23
				207	15
				207	18
				207	31
				208	59
93061	63NTA-4		4730-01-057-7109	50	8
				50	21
				50	32
				50	42
				169	2
				169	7
				169	11
				199	6
				199	36
				200	17
				200	29
				200	33
				202	62
				203	17
				203	43
				307	15
				307	22
				308	7
				308	18

CROSS-REFERENCE INDEXES

CAGEC	PART NUMBER	PART NUMBER INDEX		FIG.	ITEM
			STOCK NUMBER		
93061	63NTA-4		4730-01-057-7109	308	23
93061	63NTA-6		4730-01-056-4990	199	9
				199	15
				199	28
				200	7
				200	41
				200	43
				200	52
				201	9
				201	14
				202	56
				203	30
				203	34
				203	56
				203	64
				204	15
				204	24
				204	66
				204	72
				205	9
				205	42
				205	51
				206	7
				206	35
				214	12
				292	2C
				292	8C
				292	13C
				292	17
				292	18C
				292	21C
				292	23C
				292	29C
				292	32C
				292	33C
93061	63NTA-8		4730-01-048-5261	201	4
				201	36
				201	42
				201	53
				202	14
				202	32
				203	60
				204	76
				204	84
				205	5
				205	13
45152	63216AX		5307-01-145-1644	168	83
45152	63219CX		3040-01-144-8218	168	82
89346	634419-C-1		4820-01-152-0193	208	48
74410	63506		2510-01-134-8880	KIT	
35510	6399		5315-00-616-5523	61	37

## CROSS-REFERENCE INDEXES

CAGEC	PART NUMBER	PART NUMBER INDEX		FIG.	ITEM
			STOCK NUMBER		
35510	6399		5315-00-616-5523	62	24
45152	64209CX		2520-01-144-7307	168	55
77060	64498R		5975-01-243-9900	BULK	3
30003	65A81B774-01		5935-00-378-1253	73	19
				104	11
				105	5
				111	6
				122	18
				125	6
				132	24
45152	65BC75		5306-00-811-5685	172	16
60602	65112-60		3040-01-327-0486	170	3
45152	6512SR		5365-01-056-1110	KIT	
60038	65237		3110-00-227-3707	186	39
60038	653		3110-00-100-0335	168	125
60038	65500		3110-00-100-0607	186	68
60602	65610-58		2590-01-453-0615	171	2
19207	6566675		2590-00-473-6331	342	5
				342	7
64386	66D638		4020-01-106-6523	101	24
4R901	660570		5342-01-336-7037	263	6
82484	66188-3000-BW		2540-01-337-0236	307	30
60038	663		3110-00-100-0670	168	124
45152	66420AX		5305-01-280-7901	97	16
28158	6696		5307-01-153-1343	259	7A
				260	7A
73342	6703138		2520-01-089-8469	151	2
81646	6720		4730-00-278-2523	51	14
				325	34
				326	5
				327	17
81381	673215		4820-01-475-4873	222	64
52304	673221		6695-01-447-4065	222	41
52304	673345		5930-01-446-9234	222	18
52304	673816		6150-01-447-3266	222	48
52304	673848		2530-01-446-2517	222	7
52304	673862		4820-01-447-9201	222	40
52304	673870		2530-01-447-7951	222	36
73342	6750186		5330-00-537-2388	151	3
73342	6750468		3010-00-374-4940	10	4
73342	6751516		2520-00-374-4950	10	2
73342	6753364		2520-00-887-5522	10	5
73342	6758740		5330-00-582-0456	150	2
73342	6758779		5325-00-582-2641	150	27
52304	676219		4820-01-473-9119	222	58
52304	676220		4820-01-473-9158	222	58
73342	6769252		5360-01-074-8302	152	17
73342	6769576		5325-00-999-3770	155	23
				155	25
73342	6769636		5310-00-776-7670	150	13
73342	6770476		2520-01-172-0495	150	4

## CROSS-REFERENCE INDEXES

CAGEC	PART NUMBER	PART NUMBER INDEX		FIG.	ITEM
			STOCK NUMBER		
73342	6770492		5330-00-999-3760	150	1
73342	6771070		3110-00-916-4286	150	23
73342	6771084		3020-01-095-5658	162	4
73342	6771851		4320-00-999-3637	150	26
73342	6772293		3020-00-999-3711	150	28
73342	6772552		5315-00-402-0421	150	32
73342	6773311		5330-00-999-3752	155	22
73342	6773631		5360-01-073-7833	160	54
73342	6774322		2520-00-919-7240	154	4
73342	6774565		2520-00-914-4680	154	6
73342	6777231		5325-01-087-8729	153	44
73342	6779930			150	6
11757	68-P-2		9905-00-134-3558	306	3
93061	68HB-10-8		4730-01-105-9466	6	11
93061	68NTA-10-6		4730-01-082-8799	201	21
93061	68NTA-10-8		4730-01-196-7479	202	17
				203	69
				204	31
				205	54
				207	28
93061	68NTA-4-4		4730-01-091-9212	199	3
				200	26
				202	59
				203	14
93061	68NTA-6-2		4730-01-134-0854	200	42
93061	68NTA-6-4		4730-01-062-2570	199	8
				200	4
93061	68NTA-6-6		4730-01-096-9128	201	11
				203	29
				205	6
				206	4
				292	14
93061	68NTA-6-8		4730-01-096-9127	205	39
93061	68NTA-8-6		4730-01-091-8032	204	73
				205	12
93061	68NTA-8-8		4730-01-134-7759	205	2
64678	680 429 00 03		4710-01-365-6944	199	26
64678	680 501 55 82		4720-01-435-0398	51	27
45152	68099AX		5305-01-150-7735	178	60
45152	68099AX.			216	10
64678	681 065 01 040		5340-01-336-3930	76	18
64678	681 312 10 61		2510-01-338-4487	234	7
				235	16
				236	11
64678	681 317 04 76		5310-01-336-6861	263	7
64678	681 429 12 47		2590-01-357-5444	199	40
				292	4
46478	681 460 03 40			99	1
64678	681 464 00 01		2530-01-329-5107	224	2
64678	681 501 22 82		4720-01-330-0806	51	23
64678	681 505 21 55		2930-01-329-9900	49	1

## CROSS-REFERENCE INDEXES

CAGEC	PART NUMBER	PART NUMBER INDEX		FIG.	ITEM
			STOCK NUMBER		
64678	681 540 02 99		6150-01-353-2200	129	1
64678	681 540 03 99		6150-01-406-8127	135	1
64678	681 540 08 38		6150-01-336-6478	0064	7
64678	681 540 40 59		6150-01-407-0415	135	1
64678	681 540 46 99		6150-01-354-9437	129	1
64678	681 540 53 32		6150-01-440-7170	114	3
64678	681 542 27 40		5340-01-447-0484	99	2
64678	681 545 02 89		5935-01-336-3693	103	14
64678	681 545 03 89		5935-01-336-6410	103	17
64678	681 545 07 22		5930-01-332-0680	327	30
64678	681 545 10 22		5930-01-336-9056	73	9
64678	681 545 11 24		5930-01-336-5441	94	5
64678	681 545 16 28		5935-01-336-6900	103	36
				104	9
				105	7
				111	8
				122	10
64678	681 545 23 26		5935-01-336-5397	76	17
64678	681 545 37 90		6220-01-341-7723	76	12
64678	681 545 42 26			138	16
64678	681 545 50 90		6220-01-338-5779	76	6
64678	681 545 55 90		6220-01-348-3028	76	7
64678	681 545 58 90		6220-01-338-5781	76	8
64678	681 580 11 26		5340-01-346-8681	129	6
64678	681 584 13 38			318	2
64678	681 584 14 38			318	1
64678	681 720 00 16		5340-01-350-7072	268	47
64678	681 721 02 K0		5340-01-474-9581	268	23
64678	681 816 00 K0		1005-01-345-8880	332	1
64678	681 816 00 K2		1005-01-439-9229	332	1
64678	681 830 10 K1		2540-01-345-8896	325	1
64678	681 830 11 K1 .			327	1
64678	681 830 12 K1		2540-01-345-8898	327	1
64678	681 883 00 32		5340-01-332-6696	139	4
				275	16
				276	5
				290	22
64678	681 883 24 01		2510-01-339-2317	290	15
64678	681 899 01 K0		5340-01-345-4676	342	1
64678	681 990 11 05		5970-01-329-7358	271	15
64678	681-868-00K0		6220-01-346-8157	0333	1
64678	6815421717		6680-01-443-1477	98	7
77060	68237R		5975-01-135-5919	BULK	1
77060	68240R			BULK	2
77060	68240R-276			140	4
73342	6831656		5360-00-211-9547	158	8
				158	23
73342	6831679		5315-01-112-8641	153	6
73342	6831704		5325-00-006-0775	156	18
				157	5
73342	6831737		4820-01-006-9628	160	59

## CROSS-REFERENCE INDEXES

CAGEC	PART NUMBER	PART NUMBER INDEX		FIG.	ITEM
			STOCK NUMBER		
73342	6831774		5315-00-108-1112	154	37
73342	6832462		5360-01-073-7831	160	46
				160	81
73342	6833888		2520-01-007-0349	160	45
				160	80
73342	6833891		5365-00-038-9592	160	62
				160	69
				160	74
				160	79
73342	6833896		4820-01-007-0962	160	68
				160	73
				160	78
73342	6833949		5310-00-007-0260	160	63
73342	6833980		5330-01-236-1753	156	6
73342	6834314			157	11
73342	6834323		2520-01-095-4360	153	27
73342	6834327		3020-01-095-4872	153	13
73342	6834333		2520-01-051-6676	153	43
73342	6834407		4820-01-083-6785	161	3
73342	6834453		4820-01-083-8022	152	5
73342	6834456		4820-01-082-9179	152	8
73342	6834462		2520-01-089-5687	152	13
73342	6834463		4820-01-082-9181	152	12
73342	6834488		2520-01-052-1478	158	4
				158	17
73342	6834509		5340-01-083-6884	161	4
73342	6834528		5360-01-084-9615	160	51
73342	6834568		4820-01-082-9180	152	16
73342	6834570		3120-01-057-2865	155	11
73342	6834574		5325-01-119-3198	153	37
73342	6834575		5325-01-083-3084	153	12
				153	36
73342	6834594		5325-01-083-3085	156	16
				157	1
73342	6834662		5315-01-094-4741	153	29
73342	6834665		2520-01-123-1264	152	14
73342	6834666		4820-01-082-9452	152	15
73342	6834679		2520-01-052-3557	156	11
				157	4
73342	6834684		2520-01-095-4360	153	25
73342	6834720		2520-01-051-9426	158	4
				158	17
73342	6834888		2520-01-245-0069	162	5
73342	6834908		5310-00-557-5942	154	3
73342	6834936		4820-01-083-7989	152	3
73342	6834938		5310-01-086-4669	152	2
73342	6834946		5310-01-086-6100	152	7
73342	6834979		3020-01-117-8524	162	6
73342	6835074		2520-01-086-4280	153	20
73342	6835179		3040-01-096-3312	153	38
73342	6835182		5315-01-091-0784	153	15



## CROSS-REFERENCE INDEXES

CAGEC	PART NUMBER	PART NUMBER INDEX		FIG.	ITEM
			STOCK NUMBER		
73342	6835183		3020-01-052-6835	153	3
73342	6835321		3120-01-084-4607	153	11
73342	6835323		3120-01-083-1537	153	40
73342	6835369		5325-01-086-7270	155	1
73342	6835439		2520-01-082-9177	155	4
73342	6835455		3020-01-052-1475	155	27
73342	6835578			153	1
73342	6835580		3020-01-084-9741	153	10
73342	6835605		2520-01-086-4003	156	17
73342	6835606		3020-01-095-5633	159	3
73342	6835627		2520-01-095-3094	153	34
73342	6835690			155	29
73342	6835729		5360-01-083-1433	160	57
73342	6835755		2520-01-095-5634	155	28
73342	6835921		4730-01-006-9629	160	20
				160	25
				160	30
				160	41
73342	6835928		4820-01-006-8458	160	50
73342	6835929		4820-01-006-9627	160	58
73342	6835930		5365-01-093-7765	160	52
73342	6836138		5360-01-083-0561	156	9
				157	16
73342	6836182			158	14
73342	6836272		3120-00-005-5875	155	30
73342	6836370		4820-01-084-9619	160	71
73342	6836372		4820-01-079-4634	160	76
73342	6836418		2520-01-081-9230	158	9
				158	22
73342	6836419		3010-01-086-7713	158	7
				158	21
73342	6836467		2520-01-095-1909	154	31
73342	6836785		5360-01-083-1432	160	60
73342	6836799		5330-01-145-0697	156	7
				157	14
73342	6836853		4820-01-084-9597	160	65
73342	6836854		4820-01-085-1595	160	70
73342	6836953		5315-01-083-1423	160	2
73342	6836955		5310-01-084-1769	160	87
73342	6837034		2520-01-172-6608	150	5
73342	6837255		5330-00-999-3754	162	10
73342	6837629		5310-01-127-2716	153	31
73342	6837630		3120-01-318-3335	153	17
73342	6837881		2520-01-051-6670	151	6
73342	6837882		5360-01-128-5645	151	7
73342	6837976		3110-00-941-3830	150	9
73342	6838357		5360-01-318-6905	160	72
73342	6838417		3020-01-052-1483	153	18
73342	6838418		3020-01-093-1684	153	8
73342	6838419		3020-01-095-5208	153	33
73342	6838429		5315-01-006-9626	160	56

## CROSS-REFERENCE INDEXES

CAGEC	PART NUMBER	PART NUMBER INDEX		FIG.	ITEM
			STOCK NUMBER		
73342	6838442		5315-01-055-4411	151	5
73342	6838494		9905-01-317-2715	319	11
73342	6838519		5360-01-319-2209	160	6
73342	6838520		5360-01-310-4410	152	9
73342	6838839		5360-01-318-6166	160	43
73342	6838844		4320-01-318-2778	162	7
73342	6838923		5325-01-084-5351	156	4
73342	6838986		4820-01-084-9614	160	38
				160	55
73342	6838987		4820-01-084-9616	160	53
73342	6838989		5360-01-083-1427	160	37
73342	6839010		4820-01-082-9178	152	10
73342	6839021		2520-01-093-3784	156	19
73342	6839085		5315-01-007-0356	160	8
73342	6839122		5315-01-004-4835	160	23
				160	28
				160	33
				160	44
73342	6839209		5360-01-084-2394	152	4
73342	6839213		5330-01-049-0552	155	7
73342	6839289		2520-01-082-0612	154	14
73342	6839511		3120-01-084-6035	153	16
73342	6839512		3120-01-094-7897	153	30
73342	6839761		5310-01-084-1768	154	44
73342	6839819		3110-01-056-3150	KIT	
73342	6839820		2520-01-051-9848	KIT	
73342	6839821		3120-01-056-0035	KIT	
73342	6839829		4820-01-007-0809	160	47
				160	82
73342	6839945		2520-01-051-6687	154	42
64678	684038.00			312	16
73972	6862LH1		2530-01-452-3637	220	3
73972	6862RH1		2530-01-452-3636	220	3
73972	6863LH1		2530-01-451-8501	220	11
73972	6863RH1		2530-01-452-3635	220	11
73342	6880045		5360-01-004-4864	160	22
73342	6880079		2520-01-086-3982	158	12
73342	6880353		2520-01-040-3541	KIT	
73342	6880389		5330-01-141-9579	150	21
73342	6880418		5360-01-035-9396	155	3
73342	6880432		5340-01-084-1784	155	2
73342	6880436		3110-00-916-4286	150	22
73342	6880899		5340-01-056-0037	150	24
73342	6880901		5330-01-053-1768	150	17
73342	6880988		4820-01-101-2427	160	75
73342	6881013		4820-01-084-9621	160	64
73342	6881352		3120-01-056-2112	153	2
73342	6881638		3120-01-053-1819	153	4
73342	6881649		5365-01-055-4410	KIT	
73342	6881719		4820-01-051-9841	161	1
73342	6881720		4820-01-318-4177	161	5

## CROSS-REFERENCE INDEXES

CAGEC	PART NUMBER	PART NUMBER INDEX		FIG.	ITEM
			STOCK NUMBER		
73342	6881898		2530-01-146-3034	150	8
73342	6882764		2520-01-145-0303	154	1
73342	6882794		5325-01-083-6667	158	1
				158	5
				158	20
73342	6882795		5325-01-083-1532	158	5
73342	6882796		5325-01-083-1534	158	5
73342	6882797		5325-01-083-1533	158	5
73342	6883005		3120-01-155-2601	158	13
73342	6883192		5360-01-083-1434	156	10
				157	17
73342	6883300		5360-01-073-7835	160	31
73342	6883492		3120-01-083-1539	153	42
73342	6883524		2520-00-916-3688	150	3
73342	6883702			153	41
73342	6883703		3020-01-086-2986	153	21
73342	6883707		4730-01-127-6900	153	26
73342	6883935		2520-01-085-1855	153	39
73342	6884905		5315-01-088-6591	160	61
73342	6885007		5360-01-318-6904	160	67
73342	6885131		2520-01-144-6365	157	15
73342	6885132		2520-01-144-6364	157	15
73342	6885133		2520-01-145-7657	157	15
73342	6885166		5360-01-113-9615	160	42
73342	6885168		3020-01-144-6120	156	5
73342	6885213		2520-01-081-9043	KIT	
73342	6885570		2520-01-183-5967	155	36
12361	7-689-000704		5999-01-216-3648	122	12
12361	7-689-000797		5999-01-286-5843	222	52
11083	7N9738		5935-01-149-5165	121	15
78500	7X-1002		5315-01-328-4359	177	7
78500	7X-1003		5315-01-326-5530	177	2
0EJ14	70034		4820-01-221-5656	301	2
19207	7019364		4730-00-701-9364	168	48
78385	702566		5930-00-997-1529	328	36
78385	702583		5905-01-345-4147	328	22
52304	70326		5360-01-024-7898	193	15
78385	703500		5961-01-216-6126	328	40
78385	704401-2		5930-00-678-7768	328	33
35510	7092		5305-00-335-4067	65	50
35510	71038		5331-00-633-6818	65	30
35510	71045		3120-00-082-0403	65	35
				65	63
35510	71065			65	53
35510	71157		2920-01-164-8123	65	34
98441	7117-16		4730-01-125-4452	147	26
				147	30
				164	3
35510	71193			61	31
35510	71194		2920-01-106-5548	61	64
35510	71197		5305-01-077-9436	62	43

## CROSS-REFERENCE INDEXES

CAGEC	PART NUMBER	PART NUMBER INDEX		FIG.	ITEM
			STOCK NUMBER		
35510	71245		3120-01-180-5624	65	26
61712	713804024		6680-01-503-7539	335	1
64678	721		2540-01-337-4097	312	1
45152	722FX		4730-00-172-0031	178	4
60038	72212C		3110-00-980-5621	189	7
				0185	39
78385	7228		5310-00-934-9762	328	26
60038	72487		3110-00-100-0615	0185	68
2E480	7255-99-00		5935-01-342-5944	103	5
				105	9
62534	73R8050		4140-01-166-9289	329	10
72741	730-012		5310-01-330-6364	257	15
				258	9
78385	730046-2		5310-01-211-3046	328	34
78385	730051-1		5331-01-129-0361	328	29
35510	73009		5310-00-429-2686	62	5
98441	731512-BLUE		4720-01-332-5967	204	87
61424	731512-RED		4720-01-332-5966	204	88
19207	7336402-1		4730-01-202-3351	145	6
35510	73450S		5310-00-517-6564	65	4
35510	73498		5330-00-111-3795	65	32
35510	73502		5305-00-461-5860	65	43
35510	73503		5305-01-080-4755	65	73
35510	73543		5305-00-451-1623	61	29
				62	46
35510	73545		5970-00-160-4066	61	7
				62	41
35510	73546		5970-00-160-4001	61	23
				62	39
35510	73547		3120-01-082-6996	61	65
				62	57
35510	73571		5340-01-127-0445	65	48
35510	73579		2920-00-764-7365	65	8
45152	737HX1		5305-01-210-3848	178	71
19207	7375065		5310-00-737-5065	44	8
19207	7375429		5310-00-737-5429	29	5
35510	73760		5342-00-431-7066	62	49
45152	738HX4		5305-01-328-4384	193	6
35510	73814			61	57
0EJ14	74004		5342-01-352-6406	297	3
0EJ14	74009		2940-01-337-9269	294	19
0EJ14	74011		4330-01-330-0670	294	20
0EJ14	74021		6680-01-327-9374	297	6
35510	7406ME		2920-01-339-4308	64	1
74545	7467		5935-00-644-6750	91	10
60038	749		3110-00-100-0683	218	10
35510	74980		5331-00-838-6729	65	21
35510	74987		5340-00-764-7361	65	23
28158	7500-554			259	18
5F845	75000681		5330-01-336-6893	280	9
0EJ14	75005		4720-01-325-6365	299	18

## CROSS-REFERENCE INDEXES

CAGEC	PART NUMBER	PART NUMBER INDEX		FIG.	ITEM
			STOCK NUMBER		
0EJ14	75006		4720-01-325-6364	299	13
0EJ14	75025		4720-01-166-2241	294	11
0EJ14	75410		4720-01-326-9069	294	28
35510	75451		5310-00-429-3453	61	43
				62	27
0EJ14	75502		4720-01-327-2837	294	10
0EJ14	75517		4720-01-086-8657	294	1
35510	75570			61	36
0EJ14	75663		4720-01-327-0468	294	13
0EJ14	75700-46		4720-01-326-9068	294	32
35510	75777		5310-01-112-1740	65	5
0EJ14	76704		4730-01-266-5623	294	29
0EJ14	76728		4730-01-326-2961	294	7
35510	76985		5310-00-432-3959	61	41
				62	25
19207	7716634		5975-00-771-6634	103	20
5A910	7716895		5935-01-179-9105	103	19
60038	772		3110-00-100-0339	218	3
5A910	7722333		5365-01-247-1114	103	21
				124	5
5A910	7723309		5310-01-248-3077	103	22
19207	7735571		4730-01-163-5002	47	13
0EJ14	77551		4720-01-330-0612	294	37
				BULK	25
58864	77620-7.5			294	25
45152	779HX2		5305-01-237-5062	178	54
35510	77916		3120-01-082-9419	61	63
				62	35
35510	78145		5970-01-340-8775	61	9
60038	782		3110-00-100-0695	218	15
35510	78302		5310-01-112-1738	65	36
35510	78328		5310-01-158-9217	65	71
35510	78420		5970-01-118-6746	65	16
24975	78752		6130-01-333-6779	61	66
				62	56
35510	78753		6130-01-333-5850	61	25
				62	42
35510	78895		3110-01-136-5534	61	44
24975	78990		5340-01-139-4200	62	37
35510	78991		5305-01-077-9659	61	42
				62	26
35510	78997		5306-01-078-2719	62	44
81834	79-9007-06		5340-01-336-5923	KIT	
35510	79031		5330-01-078-2825	62	19
35510	79070		3120-01-082-9418	62	40
35510	79071		3120-01-082-9417	62	38
35510	79121		2920-01-332-6051	65	51
35510	79144		2920-01-147-2208	65	78
35510	79313		5305-01-105-6888	61	26
35510	79314		5306-01-106-9928	61	27
24975	79390		2920-01-104-8951	65	25

## CROSS-REFERENCE INDEXES

CAGEC	PART NUMBER	PART NUMBER INDEX		FIG.	ITEM
			STOCK NUMBER		
35510	79403		5330-01-106-6101	61	19
35510	79404		5330-01-106-4329	61	21
35510	79405		5330-01-111-6531	61	45
35510	79422			61	34
35510	79424		3110-01-136-2090	61	32
35510	79431		5970-01-104-1074	61	24
35510	79432		5970-01-104-1075	61	22
35510	79435			61	14
35510	79436		5970-01-120-5418	61	13
35510	79444		5940-01-335-2924	61	12
21563	7946		5340-01-336-5741	164	6
35510	79486		3110-01-109-3058	61	46
35510	79516			61	35
24975	79517		2920-01-267-2088	61	30
35510	79529		5970-01-308-0375	65	52
35510	79575		6115-01-204-2810	62	31
35510	79624		3040-01-332-1634	65	45
21563	7968		5340-01-336-6136	164	7
21563	7969		5340-01-336-6137	164	8
19207	7973326		9905-00-901-2942	322	9
45152	7975GX1		2520-01-041-0895	172	1
19206	7986694		5310-00-915-8460	61	11
61712	8 106 756 030		5365-01-354-2558	335	2
61712	8 127 216 496		3010-01-311-8158	335	7
61712	8 127 305 185		6680-01-188-5073	335	6
61712	8 128 120 653		6150-01-336-6473	335	4
81343	8 130109B		4730-00-011-3176	204	29
61712	8 712 134 240		7640-01-340-0500	335	5
61712	8 717 390 249			335	3
81343	8-8 130139B		4730-00-022-2499	328	3
2Y614	8A06638		2990-01-412-6821	96	1
30780	8CCCBTXS		4730-01-214-6971	222	81
45152	8HB209			222	59
93061	8M20F870MX S		4730-01-456-3618	222	71
30780	8V6X-S		4730-01-270-2477	230	8
64678	80.305.00.549		4720-01-337-3958	0315	19
64678	80.349.00.109		4720-01-337-8833	312	12
64678	80.373.00.109		2930-01-337-3765	0315	2
64678	80.618.00.019		3040-01-338-2410	312	13
64678	80.926.00.079		5905-01-338-3434	316	9
				0315	9
06853	800379		2920-01-338-2300	76	4
06853	800380		6220-01-497-0272	76	4
06853	800573		2530-01-332-8475	199	24
28158	8017		5310-01-081-0785	260	17
04963	805 1INLGGRAY		5975-01-333-5872	199	2
52304	805714		2530-01-287-2167	193	14
52304	808179		2530-01-326-9181	195	28
54905	809		4210-01-282-1789	291	3
73972	8110RH2			0220	11
0EJ14	81121		3020-01-327-0485	300	2

CROSS-REFERENCE INDEXES

CAGEC	PART NUMBER	PART NUMBER INDEX		FIG.	ITEM
			STOCK NUMBER		
4R901	811320		3120-01-408-7869	263	9
13445	81264		2530-01-061-1351	86	1
0EJ14	81434		3110-01-228-7663	299	6
64678	815 00 899		5340-01-336-3911	316	14
				0315	5
0EJ14	81609		3120-01-347-9970	240	23
45152	82TV196		4820-01-034-1287	KIT	
77060	821240		5940-01-348-4721	132	10
73972	8215LH1			0220	3
15564	8292002		5340-01-355-5137	198	4
57733	830540-70		9905-01-352-2213	134	3
76700	83213D		2940-00-432-1761	231	6
5A910	8335866			0333	12
19207	8338561		5935-00-833-8561	109	13
				113	8
				119	2
				119	23
				333	8
				0333	15
19207	8338562		5970-00-833-8562	109	12
				113	9
				333	16
19207	8338564		5940-00-399-6676	109	11
				113	10
				119	3
				119	22
				333	17
5A910	8338566		5975-01-230-4370	109	16
				113	27
				118	10
				119	7
				119	15
19207	8338567		5310-00-833-8567	109	15
				113	28
				118	9
				119	5
				119	14
				0333	13
98749	849257-2		5310-01-097-7691	241	16
				268	60
				277	3
				0267	23A
64678	85.031.10.509		5340-01-337-3758	315	3
64678	85.031.30.809		4710-01-337-7367	312	9
D2342	85.0691-9		5330-01-320-8109	13	3
94222	85-11-540-52		5325-01-336-7688	267	65
94222	85-34-201-20		5310-01-102-9221	267	85
94222	85-46-101-41		5310-01-128-6503	267	67
94222	85-47-101-15		5325-00-998-3351	267	86
0C624	851-06RC10-6SN50			222	51
0C624	851-08RC16-26SN5		5935-01-451-3592	222	55
	0				

## CROSS-REFERENCE INDEXES

CAGEC	PART NUMBER	PART NUMBER INDEX		FIG.	ITEM
			STOCK NUMBER		
64678	8512030300			312	6
64678	8512030400			312	4
64678	8512630200			312	17
58723	8536-2098			82	5
57648	85524		4010-01-329-1837	273	18
52304	86013			335	18
73342	8622757		2520-00-008-7306	157	12
73342	8623232			155	35
73342	8623484		4730-01-007-0802	155	31
73342	8627650		2520-00-557-6619	154	38
45152	863AX1		5305-01-065-5905	178	40
19207	8747987		6220-00-819-7028	89	8A
98441	881-12		4720-00-682-7920	BULK	20
45152	8811GX		5365-01-160-4715	178	23
78500	884 830 454 4		5975-01-346-8339	97	6
45152	8865GX.			216	3
				216	11
70655	8868		5340-01-331-5739	35	13
				307	49
77060	8900421		5935-01-347-1839	127	11
				132	27
57733	890203		3040-01-337-0611	335	19
54713	89038		2530-01-023-5676	193	11
77060	8905652		5935-01-347-1960	132	13
77060	891 1921		5935-01-336-9028	91	9
				105	11
				127	10
				132	30
77060	891 1922		5935-01-336-9029	74	2
				103	30
				127	12
				132	28
77060	8911921		5935-01-336-9028	138	8
77060	8911922		5935-01-336-9029	138	5
72582	8920419		5306-01-132-4238	57	11
72582	8921086		4820-01-247-7106	22	2
72582	8922327		4730-01-129-3047	8	5
				24	2
72582	8922383		5340-01-166-4444	53	11
72582	8922407		5325-01-166-6633	53	10
72582	8923313		4730-01-188-3492	7	14
				17	6
				19	3
				19	15
				52	3
72582	8923655		5330-01-171-7872	9	6
				29	12
72582	8923847		4730-01-398-7635	7	12
				18	11
				32	14
72582	8923916		4730-01-210-4252	7	17



## CROSS-REFERENCE INDEXES

CAGEC	PART NUMBER	PART NUMBER INDEX		FIG.	ITEM
			STOCK NUMBER		
72582	8924140		4820-01-132-6317	8	6
				52	4
				53	16
72582	8924148		4730-01-157-8925	31	3
72582	8924187		4730-01-243-3342	210	6
72582	8924517		4730-00-010-3885	7	10
				8	11
				29	16
72582	8924750		4730-01-210-4251	19	2
72582	8924751		4730-01-210-4253	10	11
72582	8924998		4730-01-350-3589	18	2
				31	9
				211	10
				0210	14
72582	8925325		4730-01-216-3331	31	7
72582	8925593		4730-01-319-3377	210	1
72582	8926993		4730-01-298-9423	7	13
72582	8929011		5315-01-319-2509	21	12
72582	8929013		5331-01-321-2160	11	3
72582	8929015		5315-01-319-5895	8	17
				29	4
72582	8929019		5310-01-321-2421	11	16
72582	8929021		5310-01-336-8850	30	10
72582	8929022		5315-01-320-8883	8	16
				29	3
72582	8929068		5305-01-319-9882	2	4
72582	8929076-B		5340-01-322-2747	13	6
72582	8929077			9	11
72582	8929085		3120-01-320-4983	9	4
72582	8929087			11	12
72582	8929088		2910-01-321-9247	30	11
72582	8929101		5340-01-330-8466	7	27
72582	8929102		5330-01-321-9874	17	1
72582	8929111		3040-01-319-6983	25	4
72582	8929123		5305-01-330-8440	7	21
72582	8929124		5305-01-320-7153	8	7
72582	8929125		5310-01-321-2444	8	8
72582	8929126		2815-01-322-9163	13	8
72582	8929127		2815-01-322-9164	13	9
72582	8929129		5306-01-321-0556	7	3
72582	8929130		5330-01-319-2136	29	9
				334	1
72582	8929142		5305-01-336-0005	15	2
72582	8929152		5315-01-320-3626	8	15
72582	8929153		5315-01-323-5661	8	14
72582	8929168		3020-01-323-3280	25	5
72582	8929169-B		5310-01-321-2441	36	27
72582	8929176		5330-01-320-4926	11	4
72582	8929206		5305-01-330-8441	12	11
72582	8929214		5310-01-321-2435	57	10
72582	8929215			57	12

## CROSS-REFERENCE INDEXES

CAGEC	PART NUMBER	PART NUMBER INDEX		FIG.	ITEM
			STOCK NUMBER		
72582	8929222		5306-01-323-2292	9	13
72582	8929228		5340-01-338-0360	334	3
72582	8929232		3040-01-337-7302	334	2
72582	8929236		2815-01-319-3602	11	14
72582	8929239		2815-01-316-0902	9	2
72582	8929240		3020-01-319-8047	9	8
72582	8929253		5330-01-334-2726	27	12
72582	8929255		5340-01-319-2093	15	4
72582	8929257		5340-01-337-5834	15	12
72582	8929276		3130-01-322-0935	8	9
72582	8929285		5330-01-319-8671	36	37
72582	8929289		5331-01-320-7183	19	5
72582	8929299		5330-01-318-4569	26	13
				29	20
				211	14
72582	8929302		5330-01-321-4132	19	11
72582	8929310		3020-01-337-4220	27	6
72582	8929311		3020-01-322-5795	26	11
72582	8929318		5330-01-334-7187	12	3
				229	36
72582	8929322		3020-01-338-4547	25	3
72582	8929328		5310-01-320-5919	7	22
72582	8929333		5306-01-320-8614	29	2
72582	8929336		5340-01-320-5179	25	2
72582	8929337		5306-01-321-2388	11	18
72582	8929341		5330-01-319-4861	18	4
				19	9
72582	8929347		5330-01-320-5926	20	4
72582	8929355		5306-01-320-4894	11	15
72582	8929357		5306-01-320-3942	24	8
72582	8929379		3020-01-319-9401	12	7
72582	8929387		2990-01-320-0162	92	6
72582	8929388		2990-01-320-0163	92	5
72582	8929393		5305-01-320-8043	21	16
				30	9
72582	8929398		5365-01-355-8838	15	11
72582	8929408		5340-01-330-8435	5	3
72582	8929415		5360-01-320-3689	13	5
72582	8929427			53	20
72582	8929432		5340-01-320-5174	8	12
72582	8929448		5306-01-338-0894	25	6
72582	8929468		6150-01-339-0091	68	10
72582	8929492		3040-01-320-0114	12	8
72582	8929493		2815-01-356-2694	12	5
72582	8929494			14	6
72582	8929497		3020-01-319-9400	9	9
72582	8929502		2815-01-319-7851	9	10
72582	8929504		5365-01-321-2174	11	17
72582	8929508		5340-01-319-5305	69	2
72582	8929529		5330-01-037-4129	36	26
72582	8929532		3020-01-319-2831	27	10

CROSS-REFERENCE INDEXES

CAGEC	PART NUMBER	PART NUMBER INDEX		FIG.	ITEM
			STOCK NUMBER		
72582	8929534		5340-01-332-7595	69	1
72582	8929538		2530-01-316-0904	57	4
72582	8929544		2815-01-331-3003	14	13
72582	8929550		2815-01-319-0802	14	4
72582	8929585		5305-01-319-9883	57	3
72582	8929586		5365-01-330-8392	14	2
72582	8929587		5305-01-330-8432	14	3
72582	8929588		5307-01-330-8430	7	1
72582	8929594		4730-01-319-7471	8	4
				53	16
72582	8929607			14	9
72582	8929617		3040-01-337-4042	14	10
72582	8929625		2815-01-356-0766	13	9
72582	8929626		2815-01-356-0767	13	9
72582	8929627		2815-01-356-2668	13	9
72582	8929628		2815-01-357-8737	13	8
72582	8929629		2815-01-356-0764	13	8
72582	8929630		2815-01-356-0765	13	8
72582	8929634-ND		5340-01-319-4908	13	6
72582	8929635-ND		5340-01-323-8363	13	6
72582	8929636		5310-01-319-7295	13	6
72582	8929638		2510-01-320-8903	5	5
72582	8929670		3120-01-320-1034	9	3
72582	8929671		3120-01-319-9271	9	3
72582	8929672		3120-01-320-1035	9	3
72582	8929673		3120-01-319-8619	9	3
72582	8929680		3110-01-320-2310	9	5
72582	8929681		3120-01-320-1036	9	5
72582	8929682		3120-01-320-1037	9	5
72582	8929683		3120-01-320-1038	9	5
72582	8929690		3120-01-320-2309	12	1
72582	8929691		3120-01-334-2776	12	1
72582	8929693		3120-01-334-2777	12	1
72582	8929695		3120-01-334-9614	12	1
72582	8929697		3120-01-319-4879	9	4
72582	8929698		3120-01-319-4880	9	4
72582	8929710		3120-01-319-8620	11	19
72582	8929711		3120-01-320-2401	11	19
72582	8929712		3120-01-320-2402	11	19
72582	8929713		3120-01-320-2403	11	19
72582	8929721		3040-01-335-7450	26	5
				212	25
72582	8929725		4730-01-318-9668	32	5
72582	8929728		2930-01-319-2777	52	1
72582	8929738			7	7
72582	8929739			7	4
72582	8929740		5330-01-320-8114	7	20
				8	13
72582	8929744		2510-01-320-8289	2	3
72582	8929749		4730-01-335-9621	6	6
				210	18

## CROSS-REFERENCE INDEXES

CAGEC	PART NUMBER	PART NUMBER INDEX		FIG.	ITEM
			STOCK NUMBER		
72582	8929749		4730-01-335-9621	211	16
				328	4
				330	9
72582	8929750		5330-01-324-0437	9	7
72582	8929751			14	7
72582	8929753		5340-01-321-9818	56	2
72582	8929754		2510-01-320-8904	5	1
72582	8929756		4730-01-209-3354	210	2
72582	8929760		5340-01-336-8885	7	24
72582	8929764		4720-01-337-3957	210	17
72582	8929782		4720-01-337-6129	210	3
72582	8929804		2520-01-317-8972	334	5
72582	8929805		5306-01-321-4903	10	14
72582	8929808		5315-01-319-2188	9	1
72582	8929810		5315-01-319-2189	12	9
72582	8929832		4730-01-318-9675	32	7
72582	8929833		4730-01-319-3374	18	7
				31	10
				32	10
				36	25
				211	13
72582	8929837		4730-01-319-3466	210	13
72582	8929841		4720-01-318-2749	32	9
72582	8929843		5315-01-321-3220	7	9
72582	8929845			11	7
72582	8929848		2815-01-320-4636	11	13
72582	8929854		2815-01-320-6358	14	12
72582	8929870			7	5
72582	8929871			7	6
72582	8929872		2815-01-318-9908	7	2
72582	8929874		5310-01-336-8851	67	4
78500	894 590 012 2		6150-01-346-8176	125	14
				127	15
78500	894 590 061 2		6150-01-441-6728	126	10
				128	9
78500	894 601 010 2		6150-01-444-8252	139	8
78500	894 601 012 2		6150-01-346-8178	125	15
78500	894 601 014 2		6150-01-346-8177	127	14
78500	894 601 075 2		6150-01-470-3205	126	9
78500	894 601 076 2		6150-01-435-5176	126	9
				128	10
73331	899685		6220-00-678-9046	89	8
11757	9-P-54		3040-01-141-6301	306	9
64386	90HL70R50C18		4730-01-439-6599	33	2
64386	90HL70R60		4720-01-109-8192	33	2
18179	90PC20R		5975-01-339-5950	102	33
75489	9002-00491-68			55	20
75418	9002-00741-58			55	19
4B100	9002001		5310-01-316-5096	198	1
				198	3
				0197	1

## CROSS-REFERENCE INDEXES

CAGEC	PART NUMBER	PART NUMBER INDEX		FIG.	ITEM
			STOCK NUMBER		
01276	900599-6S		4730-01-247-2611	222	83
01276	900729-1		5340-00-616-4018	16	16
				89	7
				89	17
				97	7
				136	9
				328	11
01276	900729-2		5340-00-689-3828	327	26
01276	900729-21		5340-01-145-3232	214	4
				311	5
01276	900729-24		5340-01-253-0128	51	33
				77	9
				83	7
				88	3
				123	5
01276	900729-4		5340-00-764-5231	83	12
				325	29
01276	900729-8		5340-00-413-0070	97	2
				325	42
4B100	9019005		2530-01-367-6668	198	8
82484	908028		5340-01-443-2938	307	28
				307	52
95019	908213-24SX		2520-01-327-1298	225	4
81834	91031-3		6240-01-341-7771	87	3
39428	91565A565		5307-01-346-7726	333	6
00779	927768 3			133A	38
00779	927768 9			133A	39
00779	927771 9			133A	40
00779	927775 3			133A	41
78385	939J24		2990-01-346-4744	328	14
73342	9409037		5305-00-292-4595	150	14
73342	9409056		5306-00-638-1936	10	6
24617	9409058		5305-00-499-5044	149	1
73342	9409068		5306-00-926-5632	154	23
24617	9414215		5306-00-053-8378	152	18
54646	94143-0428		4730-01-332-5450	37	2
73342	9414876		5325-01-084-5352	152	6
72582	9415918		5305-01-333-5272	64	2
73342	9417722		3110-00-916-9273	150	11
73342	9420759		5310-01-089-7474	154	22
73342	9420905		5325-01-084-5353	152	11
73342	9421497			47	19
72582	9421745		5340-00-231-1964	14	11
24617	9422502		5305-01-043-5701	152	19
73342	9422966		3110-00-448-7372	153	19
73342	9423346		5315-01-083-6351	161	2
73342	9423442		3110-00-869-4184	153	32
73342	9424098		3110-00-820-8571	152	22
				153	23
				157	8
73342	9426916		3110-00-449-2671	156	14

## CROSS-REFERENCE INDEXES

CAGEC	PART NUMBER	PART NUMBER INDEX		FIG.	ITEM
			STOCK NUMBER		
24617	9426920		5315-01-083-1428	160	16
73342	9429635		3110-01-053-1709	153	9
62265	94302-5044		3110-01-328-4072	186	10
73342	9431996		3110-01-082-3719	156	13
73342	9431997		3110-01-095-4683	156	15
73342	9431998			152	21
				157	7
73342	9431999		3110-01-084-4418	152	23
				157	9
73342	9432124		3110-01-085-3329	153	22
73342	9432125		2520-01-095-3093	153	24
73342	9436084		2520-01-082-8486	160	36
73342	9441863		3110-01-318-3330	152	20
24975	95076		5995-01-082-8605	62	47
35510	95280		5305-01-312-4837	65	20
8E515	95440			65	65
35510	95648		5305-01-295-1317	65	29
35510	95656		2920-01-196-7730	65	76
35510	95770		5970-01-308-0374	65	6
35510	95771		5970-01-308-5176	65	9
35510	95778		5970-01-307-6070	65	12
35510	95781		5330-01-336-7291	65	70
35510	96021		5940-01-310-9565	65	54
35510	96032		5999-01-329-0309	65	56
73734	96311		5310-00-139-2999	309	4
00779	964561 2			133A	42
00779	964561 4			133A	43
00779	964561-5			133A	44
0EJ14	9647		5331-01-328-4138	297	5
35510	96545		5910-00-112-8051	61	28
				62	48
35510	96668		5305-01-334-3483	62	13
35510	96983		5307-01-333-6337	62	7
64678	9700 005		6220-01-481-3742	87	2
35510	97087		5970-01-333-1164	62	55
35510	97706		5330-01-078-2826	62	14
35510	97712			61	48
35510	97799		5330-01-079-6372	65	40
35510	97833			62	20
24975	97893		5977-00-764-5530	61	54
78500	984-92-47596		2520-01-326-4618	176	1
0EJ14	9844		5331-01-269-6079	299	29
0EJ14	9851		5330-01-268-0914	299	2
0EJ14	9852		5365-01-224-2304	299	1
0EJ14	9853		5330-01-267-9017	299	3
0EJ14	9854		5365-01-224-2305	299	4
58864	9857			301	8
58864	9858			301	7
58864	9859			301	5
58864	9860			301	6
58864	9861			301	4

## CROSS-REFERENCE INDEXES

CAGEC	PART NUMBER	PART NUMBER INDEX		FIG.	ITEM
			STOCK NUMBER		
58864	9862			301	3
58864	9863		5330-01-225-0992	KIT	
0EJ14	9888		5330-01-327-5498	299	36
				300	8
07BE6	99-499		5120-01-439-0305	351	7
13548	99120C		6220-01-338-9050	90	11
35510	99278		9390-01-204-7151	65	46
75377	993-042		5306-01-294-3028	355	8
12195	99429 XZY-2		2610-01-436-3334	223	2
				223	2
0EJ14	9961		5330-01-325-2616	294	39
0EJ14	9962		5331-01-269-6078	299	20
0EJ14	9998		5330-01-327-3374	300	1





By Order of the Secretary of the Army:

PETER SCHOOMAKER  
*General, United States Army*  
*Chief of Staff*

Official:

  
SANDRA R. RILEY  
*Administrative Assistant to the*  
*Secretary of the Army*  
0513904

DISTRIBUTION:

To be distributed in accordance with the initial distribution number (IDN) 380906, requirements for TM 9-2320-363-24P.

This Page Intentionally Left Blank.

<b>RECOMMENDED CHANGES TO PUBLICATIONS AND BLANK FORMS</b> For use of this form, see AR 25-30; the proponent agency is OAASA						Use Part II ( <i>reverse</i> ) for Repair Parts and Special Tool Lists (RPSTL) and Supply Catalogs/Supply Manuals (SC/SM).	DATE
<b>TO:</b> ( <i>Forward to proponent of publication or form</i> ) ( <i>Include ZIP Code</i> ) AMSTA-LC-LMIT/TECH PUBS, TACOM-RI 1 Rock Island Arsenal Rock Island, IL 61299-7630						<b>FROM:</b> ( <i>Activity and location</i> ) ( <i>Include ZIP Code</i> )	
<b>PART I - ALL PUBLICATIONS (EXCEPT RPSTL AND SC/SM) AND BLANK FORMS</b>							
PUBLICATION/FORM NUMBER						DATE	TITLE
ITEM	PAGE	PARA-	LINE	FIGURE NO.	TABLE	RECOMMENDED CHANGES AND REASON	
<h1>SAMPLE</h1>							
TYPED NAME, GRADE OR TITLE					TELEPHONE EXCHANGE/AUTOVON, PLUS EXTENSION		SIGNATURE

**TO:** (Forward direct to addressee listed in publication)  
 AMSTA-LC-LMIT/TECH PUBS, TACOM-RI  
 1 Rock Island Arsenal  
 Rock Island, IL 61299-7630

**FROM:** (Activity and location) (Include ZIP Code)

**DATE**  
 1 July 2006

**PART II - REPAIR PARTS AND SPECIAL TOOL LISTS AND SUPPLY CATALOGS/SUPPLY MANUALS**

**PUBLICATION NUMBER**  
 TM 9-2320-363-24P

**DATE**  
 15 February 2006

**TITLE** Unit, DS and GS Support Maintenance Repair  
 Parts and Special Tools List (RPSTL) Truck,  
 Tractor, Line Haul M915 Family of Vehicles

PAGE NO.	COLM NO.	LINE NO.	NATIONAL STOCK NUMBER	REFERENCE NO.	FIGURE NO.	ITEM NO.	TOTAL NO. OF MAJOR ITEMS SUPPORTED	RECOMMENDED ACTION
					50			Missing Items 2 in Illustration

**SAMPLE**

**PART III - REMARKS** (Use this section for remarks, or supply information for the preparation of publications and drawings. Additional sheets may be used if space is needed.)

**TYPED NAME, GRADE OR TITLE**

**TELEPHONE EXCHANGE/AUTOVON, PLUS EXTENSION**

**SIGNATURE**

<b>RECOMMENDED CHANGES TO PUBLICATIONS AND BLANK FORMS</b>						Use Part II ( <i>reverse</i> ) for Repair Parts and Special Tool Lists (RPSTL) and Supply Catalogs/Supply Manuals (SC/SM).	DATE
For use of this form, see AR 25-30; the proponent agency is OAASA							
<b>TO:</b> ( <i>Forward to proponent of publication or form</i> ) ( <i>Include ZIP Code</i> ) AMSTA-LC-LMIT/TECH PUBS, TACOM-RI 1 Rock Island Arsenal Rock Island, IL 61299-7630				<b>FROM:</b> ( <i>Activity and location</i> ) ( <i>Include ZIP Code</i> )			
<b>PART I - ALL PUBLICATIONS (EXCEPT RPSTL AND SC/SM) AND BLANK FORMS</b>							
PUBLICATION/FORM NUMBER						DATE	TITLE
ITEM	PAGE	PARA-	LINE	FIGURE NO.	TABLE	RECOMMENDED CHANGES AND REASON	
TYPED NAME, GRADE OR TITLE				TELEPHONE EXCHANGE/AUTOVON, PLUS EXTENSION		SIGNATURE	

<b>TO:</b> <i>(Forward direct to addressee listed in publication)</i> AMSTA-LC-LMIT/TECH PUBS, TACOM-RI 1 Rock Island Arsenal Rock Island, IL 61299-7630	<b>FROM:</b> <i>(Activity and location) (Include ZIP Code)</i>	<b>DATE</b>
---	--	-------------

**PART II - REPAIR PARTS AND SPECIAL TOOL LISTS AND SUPPLY CATALOGS/SUPPLY MANUALS**

<b>PUBLICATION NUMBER</b> TM 9-2320-363-24P	<b>DATE</b> 15 February 2006	<b>TITLE</b> Unit, DS and GS Support Maintenance Repair Parts and Special Tools List (RPSTL) Truck, Tractor, Line Haul M915 Family of Vehicles
--	---------------------------------	--

PAGE NO.	COLM NO.	LINE NO.	NATIONAL STOCK NUMBER	REFERENCE NO.	FIGURE NO.	ITEM NO.	TOTAL NO. OF MAJOR ITEMS SUPPORTED	RECOMMENDED ACTION

**PART III - REMARKS** *(Any general remarks or recommendations, or suggestions for improvement of publications and blank forms. Additional blank sheets may be used if more space is needed.)*

TYPED NAME, GRADE OR TITLE	TELEPHONE EXCHANGE/AUTOVON, PLUS EXTENSION	SIGNATURE
----------------------------	--	-----------

<b>RECOMMENDED CHANGES TO PUBLICATIONS AND BLANK FORMS</b> For use of this form, see AR 25-30; the proponent agency is OAASA						Use Part II ( <i>reverse</i> ) for Repair Parts and Special Tool Lists (RPSTL) and Supply Catalogs/Supply Manuals (SC/SM).	DATE
<b>TO:</b> ( <i>Forward to proponent of publication or form</i> ) ( <i>Include ZIP Code</i> ) AMSTA-LC-LMIT/TECH PUBS, TACOM-RI 1 Rock Island Arsenal Rock Island, IL 61299-7630						<b>FROM:</b> ( <i>Activity and location</i> ) ( <i>Include ZIP Code</i> )	
<b>PART I - ALL PUBLICATIONS (EXCEPT RPSTL AND SC/SM) AND BLANK FORMS</b>							
PUBLICATION/FORM NUMBER						DATE	TITLE
ITEM	PAGE	PARA-	LINE	FIGURE NO.	TABLE	RECOMMENDED CHANGES AND REASON	
TYPED NAME, GRADE OR TITLE					TELEPHONE EXCHANGE/AUTOVON, PLUS EXTENSION		SIGNATURE

<b>TO:</b> <i>(Forward direct to addressee listed in publication)</i> AMSTA-LC-LMIT/TECH PUBS, TACOM-RI 1 Rock Island Arsenal Rock Island, IL 61299-7630	<b>FROM:</b> <i>(Activity and location) (Include ZIP Code)</i>	<b>DATE</b>
---	--	-------------

**PART II - REPAIR PARTS AND SPECIAL TOOL LISTS AND SUPPLY CATALOGS/SUPPLY MANUALS**

<b>PUBLICATION NUMBER</b> TM 9-2320-363-24P	<b>DATE</b> 15 February 2006	<b>TITLE</b> Unit, DS and GS Support Maintenance Repair Parts and Special Tools List (RPSTL) Truck, Tractor, Line Haul M915 Family of Vehicles
--	---------------------------------	--

PAGE NO.	COLM NO.	LINE NO.	NATIONAL STOCK NUMBER	REFERENCE NO.	FIGURE NO.	ITEM NO.	TOTAL NO. OF MAJOR ITEMS SUPPORTED	RECOMMENDED ACTION

**PART III - REMARKS** *(Any general remarks or recommendations, or suggestions for improvement of publications and blank forms. Additional blank sheets may be used if more space is needed.)*

TYPED NAME, GRADE OR TITLE	TELEPHONE EXCHANGE/AUTOVON, PLUS EXTENSION	SIGNATURE
----------------------------	--	-----------



<b>RECOMMENDED CHANGES TO PUBLICATIONS AND BLANK FORMS</b>						Use Part II ( <i>reverse</i> ) for Repair Parts and Special Tool Lists (RPSTL) and Supply Catalogs/Supply Manuals (SC/SM).	DATE
For use of this form, see AR 25-30; the proponent agency is OAASA							
<b>TO:</b> ( <i>Forward to proponent of publication or form</i> ) ( <i>Include ZIP Code</i> ) AMSTA-LC-LMIT/TECH PUBS, TACOM-RI 1 Rock Island Arsenal Rock Island, IL 61299-7630				<b>FROM:</b> ( <i>Activity and location</i> ) ( <i>Include ZIP Code</i> )			
<b>PART I - ALL PUBLICATIONS (EXCEPT RPSTL AND SC/SM) AND BLANK FORMS</b>							
PUBLICATION/FORM NUMBER						DATE	TITLE
ITEM	PAGE	PARA-	LINE	FIGURE NO.	TABLE	RECOMMENDED CHANGES AND REASON	
TYPED NAME, GRADE OR TITLE				TELEPHONE EXCHANGE/AUTOVON, PLUS EXTENSION		SIGNATURE	

<b>TO:</b> <i>(Forward direct to addressee listed in publication)</i> AMSTA-LC-LMIT/TECH PUBS, TACOM-RI 1 Rock Island Arsenal Rock Island, IL 61299-7630	<b>FROM:</b> <i>(Activity and location) (Include ZIP Code)</i>	<b>DATE</b>
---	--	-------------

**PART II - REPAIR PARTS AND SPECIAL TOOL LISTS AND SUPPLY CATALOGS/SUPPLY MANUALS**

<b>PUBLICATION NUMBER</b> TM 9-2320-363-24P	<b>DATE</b> 15 February 2006	<b>TITLE</b> Unit, DS and GS Support Maintenance Repair Parts and Special Tools List (RPSTL) Truck, Tractor, Line Haul M915 Family of Vehicles
--	---------------------------------	--

PAGE NO.	COLM NO.	LINE NO.	NATIONAL STOCK NUMBER	REFERENCE NO.	FIGURE NO.	ITEM NO.	TOTAL NO. OF MAJOR ITEMS SUPPORTED	RECOMMENDED ACTION

**PART III - REMARKS** *(Any general remarks or recommendations, or suggestions for improvement of publications and blank forms. Additional blank sheets may be used if more space is needed.)*

TYPED NAME, GRADE OR TITLE	TELEPHONE EXCHANGE/AUTOVON, PLUS EXTENSION	SIGNATURE
----------------------------	--	-----------





This fine document...

Was brought to you by me:



## [Liberated Manuals -- free army and government manuals](#)

Why do I do it? I am tired of sleazy CD-ROM sellers, who take publicly available information, slap “watermarks” and other junk on it, and sell it. Those masters of search engine manipulation make sure that their sites that sell free information, come up first in search engines. They did not create it... They did not even scan it... Why should they get your money? Why are not letting you give those free manuals to your friends?

I am setting this document FREE. This document was made by the US Government and is NOT protected by Copyright. Feel free to share, republish, sell and so on.

I am not asking you for donations, fees or handouts. If you can, please provide a link to [liberatedmanuals.com](http://liberatedmanuals.com), so that free manuals come up first in search engines:

<A HREF=<http://www.liberatedmanuals.com/>>Free Military and Government Manuals</A>

- Sincerely  
Igor Chudov  
<http://igor.chudov.com/>
- [Chicago Machinery Movers](#)