

285 Elm Street, Concord, Massachusetts



**COLDWELL  
BANKER** 

**GLOBAL  
LUXURY** <sup>SM</sup>

# Senkler, Pasley & Dowcett

Top Award Winning Team at Coldwell Banker Residential Brokerage

SENKLER, PASLEY & DOWCETT TEAM  
COLDWELL BANKER RESIDENTIAL BROKERAGE  
23 Monument Street, Concord, MA 01742

**Direct Team Line: 978.505.2652**  
thesenklerteam.com • info@thesenklerteam.com





## Refreshed, revitalized and re-imagined!

Prominently sited on beautiful Elm Street under towering Maple and Linden trees this **classic, 1910 Georgian Colonial** is being totally renovated and expanded with a new modernized floor plan.

Defined by the gracious front-to-back entry hall which offers wide views of the grounds through the large French doors and rich in period appointments, this residence is a remarkable blend of authentic character and understated elegance.

This complete renovation presents brilliantly the redesigned spaces in an open, sun-filled plan. Discover a new kitchen w/ custom cabinetry, upscale appliances and center island, a sun-splashed family room and formal dining & living rooms.

The spacious master suite is a relaxing haven offering a granite bath w/soaking tub, 2 walk-in closets and sitting area with balcony. Four additional bedrooms, 3 w/ensuite baths plus laundry room complete this level.

Updated systems include electric, energy-efficient heating, AC and plumbing. The lush level grounds feature many specimen trees, covered side porch and large outdoor patio. Oasis-like setting with all of Concord's amenities at your fingertips.

**This is a solidly renovated turn of the century beauty, not to be missed!**

---

Tour this property online at  
[www.homecb.com/285elmstreet-concord](http://www.homecb.com/285elmstreet-concord)







Kitchen & Eating Area









Family Room





Living and Dining Rooms







Master Bedroom Suite









4 Additional  
Second Level Bedrooms,  
three with Ensuite Baths





# First Level

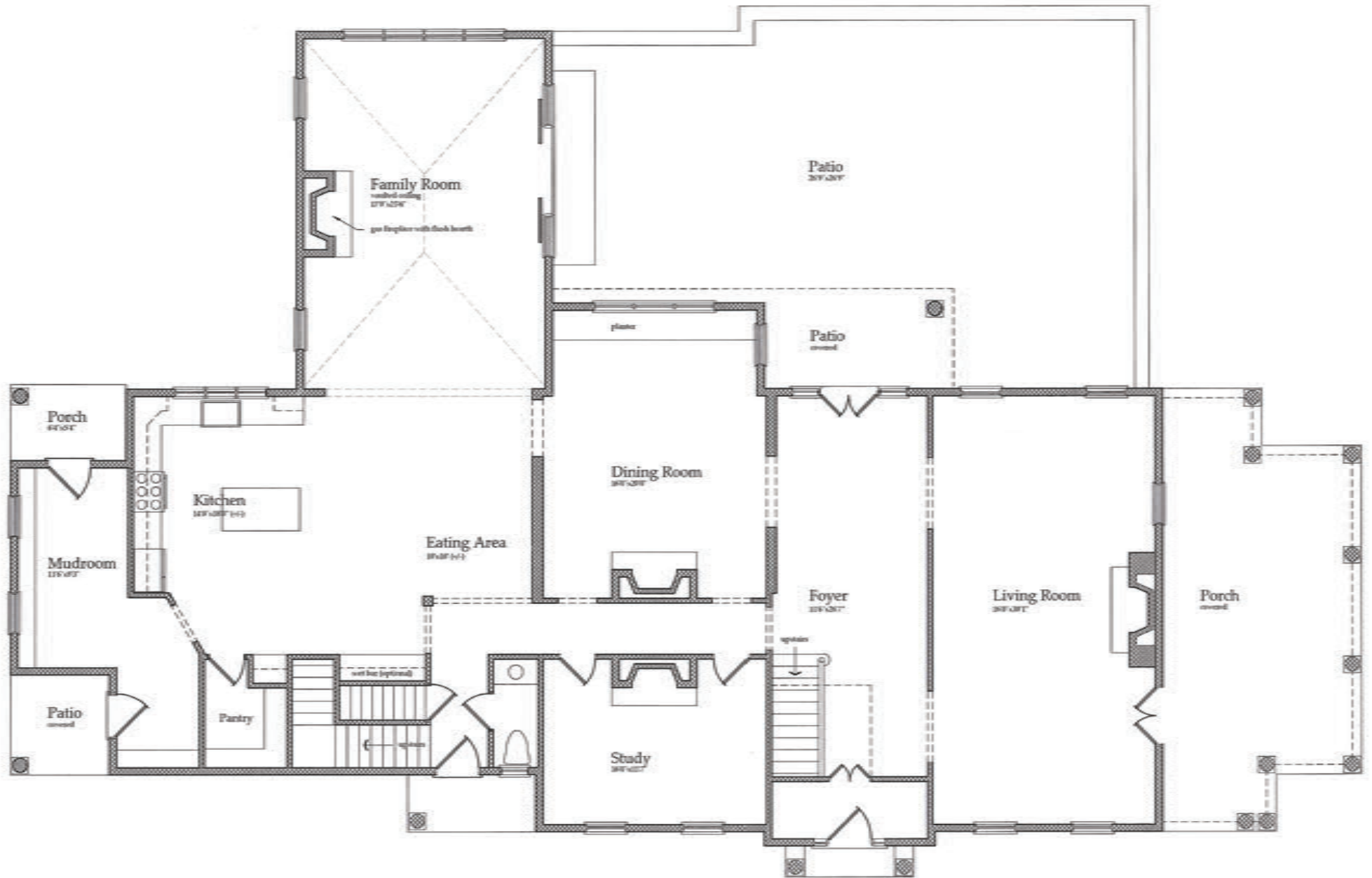

Main Floor Plan



# Second Level

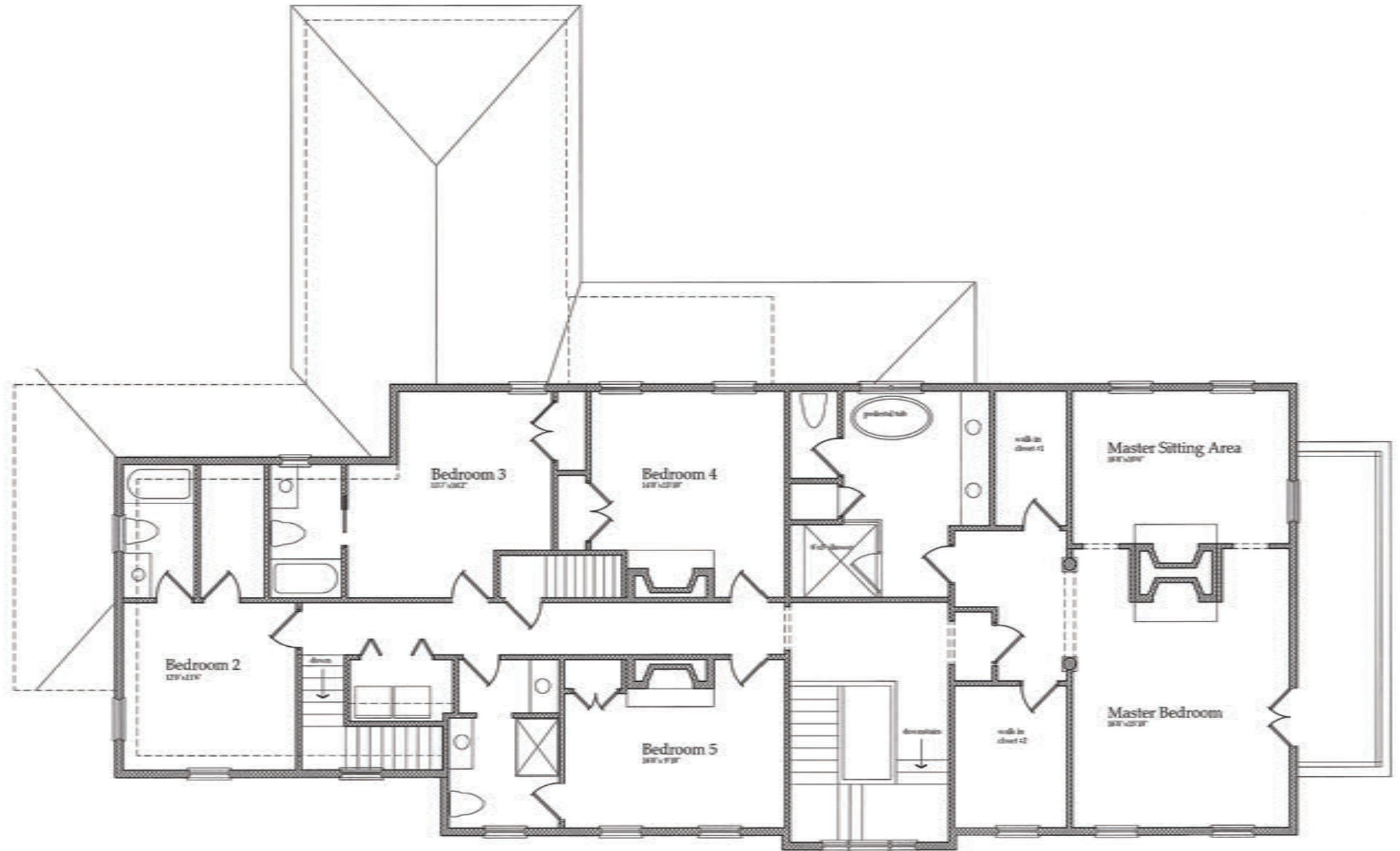

Upper Floor Plan



## Carriage House

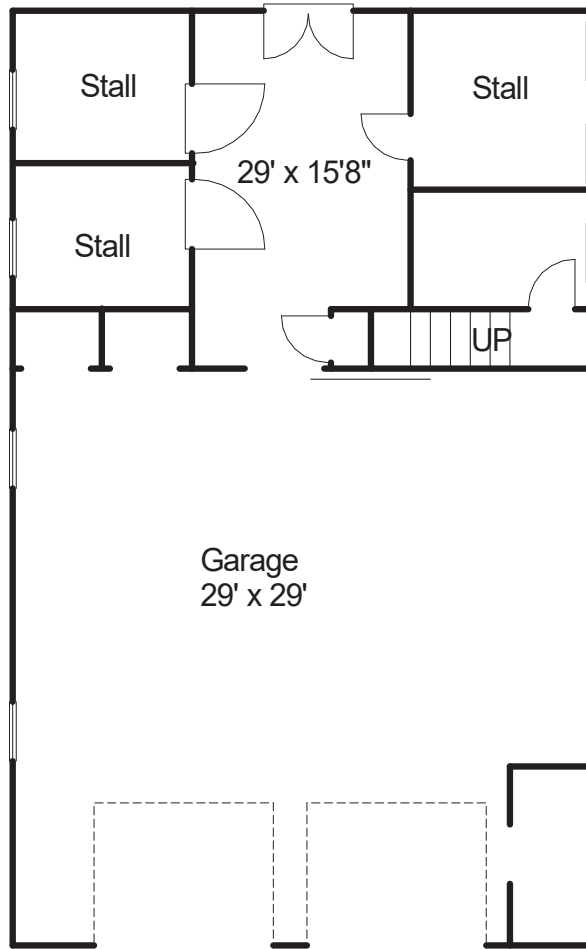

- Carriage House Garage Spaces: 3-4 Car
  - o 29' x 29' plus three additional horse stalls
- New 30-year Architectural Shingle Style Asphalt Roof
- New Exterior Paint – Benjamin Moore
- New Underground Electrical Service from Main House
  - o New electrical for existing overhead garage doors
- New Sewer Stub exists on property for future hookup

NOTE: Walk-Up Second Floor of Carriage House has the potential to be completely finished in the future for additional living space





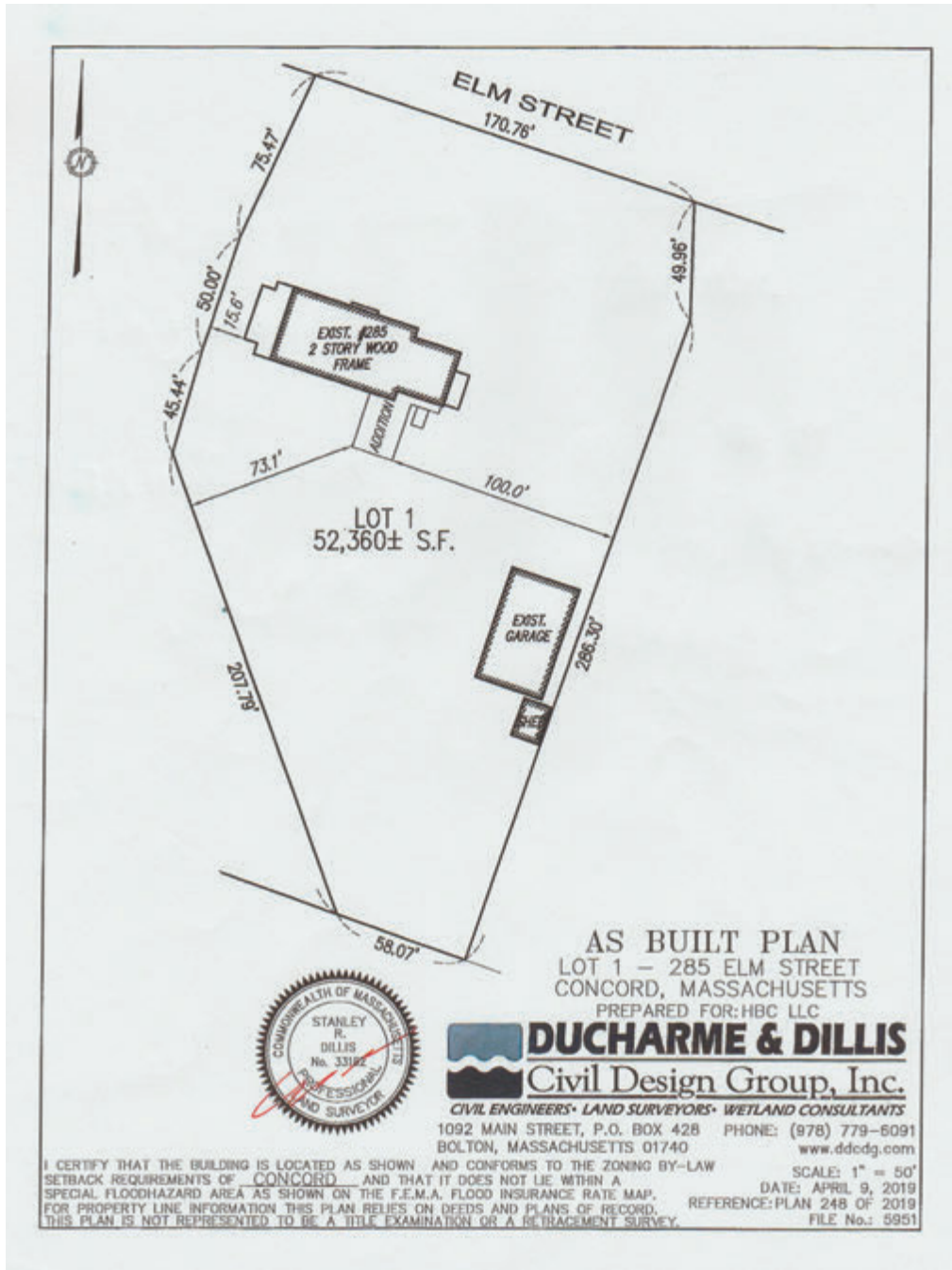

## Property Features & Highlights

- New plumbing system
- New 400 AMP electrical service, wiring and components
- Radiant heat in master bath
- Anderson 400 Series insulated windows
- Anderson French-wood sliding door
- New roof on Main House & Carriage House
- New underground electrical service from Main House to Carriage House
- Architecturally designed landscape package



285 Elm Street, Concord, MA

# Hills Brothers Construction, Inc.

Building Specifications and Details for 285 Elm Street, Concord, MA

## GENERAL

- Building Style: 1910 Classic Colonial
- Lot Size: 52,360 Sq. Ft. +/-
- Total Sq. Ft.: 5,387 +/-
  - o First Floor: 2,948 Sq. Ft. +/-
  - o Second floor: 2,439 Sq. Ft. +/-
- Carriage House Garage Spaces: 3-4 Car
- Baths: 4 ½
- Bedrooms: 5
- Security system
- Full cable internet
- Generous lighting
- Detailed millwork
- Gas fireplace in Family Room
- Seven functioning wood burning fireplaces through-out
- Radiant heat in master bathroom
- Hardwood flooring throughout first & second floor
- All bathrooms, mudroom, & laundry room tiled
- Electrical circuit breakers: 400 AMP
- Energy Features: Anderson 400 Series insulated windows, Anderson French-wood sliding door
- Water: Town
- Sewage: Town
- Natural Gas

## SPECIFICATIONS

### FOUNDATION - EXISTING

- Fieldstone foundation
- Sump pump installed in basement floor
- Radon system installed

### FOUNDATION – NEW FAMILY ROOM ADDITION

- Concrete foundation
- 10” Thick foundation walls
- Exterior damp proofing applied to exterior of foundation
- Sump pump installed in basement floor

### EXTERIOR WALLS – NEW ADDITION

- 2”x6” Exterior wall studs with 7/16” Advantech zip wall panel
- Shiplap siding to match the existing main house
- Corner-boards to match the existing main house
- New windows to receive PVC trim-boards with PVC historic sill

### EXTERIOR WALLS – EXISTING HOUSE

- Existing 2”x4” exterior wall studs
- Existing shiplap siding
- New windows to receive PVC trim-boards with PVC historic sill

### ROOF – NEW ADDITION

- 5/8” Zip roofing sheathing
- Asphalt shingle – GAF architectural style 30-year warranty
- Six feet of ice and water shield installed along bottom edge of roof
- White 5” gutters with 2”x3” downspouts

### ROOF – EXISTING HOUSE

- Asphalt shingle – GAF architectural style 30-year warranty
- Six feet of ice and water shield installed along bottom edge of roof
- Existing gutter system to remain

### WINDOWS – NEW ADDITION & EXISTING HOUSE

- Anderson 400 Series
- Historic 2” sill nosing in Azek
- 5/4” x 5” Exterior casing in Azek
- Clad double hung, white exterior sash
- 6 over 6 Grill pattern w/simulated divided light
- Includes screens
- White hardware

### EXTERIOR DOORS

- Front door – existing
- Secondary front door - existing
- Mudroom front entry door – New Thermatru Door System
- Mudroom rear entry door – New Thermatru Door System
- Rear covered patio door off foyer - existing
- Rear family room door – Anderson French-wood sliding door
- Side entry living room door leading to covered screen porch – existing
- Side entry master bedroom door leading to balcony - existing
- Interior doors – 6’ 8” solid core masonite smooth 6-panel with oil rubbed bronze hardware



## PLUMBING

### General

- All new plumbing system to include new water & waste lines through-out
- 1 – 75 Gallon gas hot water heater
- 3 – Outside sill cocks

### Laundry Room

- 1 - Washer hook-up

### Kitchen

- 1 – Kohler Simplice SS pull out faucet
- 1 – Undermount stainless steel sink

### Butler's Pantry

- 1 – Kohler Simplice SS pull out faucet
- 1 – Undermount stainless steel sink

### Half Bathroom

- 1 – Kohler 8" Devonshire chrome widespread lav faucet
- 1 – Kohler white elongated highline comfort height toilet
- 1 – Kohler white elongated slow closing seat

### Master Bath

- 1 – Tiled shower with glass shower door
  - To include bench seat & recessed niche
- 1 – Kohler Devonshire chrome shower valve
- 1 – Kohler Devonshire diverting valve
- 1 – Kohler Devonshire rain head
- 1 – Kohler 24" slide bar with trim
- 1 – Kohler handheld shower head and hose
- 2 – 8" Devonshire chrome widespread lav faucet
- 2 – Under mount sinks
- 1 - Kohler 6367 freestanding soaking tub
- 1 – Kohler Devonshire chrome roman tub filler
- 1 – Kohler white elongated highline comfort height toilet
- 1 – Kohler white elongated slow closing seat

### Bedroom 2 Bathroom

- 1 – Kohler Bancroft white tub with integral apron wall tiled
- 1 – Kohler Devonshire chrome tub and shower valve
- 1 – 8" Devonshire chrome widespread lav faucet
- 1 – Under mount sink
- 1 – Kohler white elongated Wellworth toilet
- 1 – Kohler white elongated slow closing seat

### Bedroom 3 Bathroom

- 1 – Kohler Bancroft white tub with integral apron wall tiled
- 1 – Kohler Devonshire chrome tub and shower valve
- 1 – 8" Devonshire chrome widespread lav faucet
- 1 – Under mount sink
- 1 – Kohler white elongated Wellworth toilet
- 1 – Kohler white elongated slow closing seat

### Bedroom 4 & 5 Bathroom

- 1 – Tiled shower with glass door
  - To include one recessed niche
- 1 – Kohler Devonshire chrome shower valve
- 2 – 8" Devonshire chrome widespread lav faucet
- 2 – Under mount sink
- 1 – Kohler white elongated Wellworth toilet
- 1 – Kohler elongated white slow closing seat

### Gas Piping

- 1 – Gas piping for fireplace on first floor, gas stove and three gas furnaces

*\*\* Bathroom Accessories: Towel bars, toilet paper holders, hooks, etc., are the responsibility of the homeowner. Builder will install at no charge. \*\**

## ELECTRICAL

- New 400 Amp electrical service
- New wiring and electrical components including light fixtures
- New switches and outlets per code requirements
- New cable and cat5e connections

## HVAC

Forced hot air heat & ventral A/C zones:  
NG– 4 zones

- 3 Gas furnaces installed w/central air conditioning

### First Floor

- 1 - Goodman highboy 96% efficiency gas furnace with a 20-year manufacturer's warranty
- 1 – April Aire whole house humidifier model #700 with humidistat control and outside sensor
- 2 – Proline 7-day programmable thermostats
- 1 – Trion Air Bear filter rack and filter installed
- All supply and return boots to be spray painted black
- 1 – Goodman A/C condenser & pad (13 seer) with a 10-year manufacturer's warranty
- 1 – A/C A-Coil to be installed on top of furnace
- All refrigerant & 401A freon charging to be complete
- 1 – Condensate pump with metal safety pan and float switch
- All duct work joints to be sealed and insulated to meet energy code
- Cast iron floor grills

### Second Floor

- 2 - Goodman highboy 96% efficiency gas furnace with a 20-year manufacturer's warranty
- 1 – Metal safety pan to be installed under furnace with a float switch
- 2 – Proline 7-day programmable thermostats
- 1 – Trion Air Bear filter rack and filter installed
- Furnace to be installed on six 6" anti-noise & vibration pump jacks
- All supply and return boots to be spray painted black
- 1 – Goodman A/C condenser & pad (13 seer) with a 10-year manufacturer's warranty
- 1 – A/C A-Coil to be installed on top of furnace
- All refrigerant & 401A freon charging to be complete
- 1 – Condensate pump with metal safety pan and float switch

- All duct work joints to be sealed and insulated to meet energy code
- White ceiling grills

### **INSULATION**

- Foam insulation package
- Walls – Closed cell foam
- Rooflines – Open cell foam
- Basement ceiling – fiberglass batts R30
- Bathrooms & Laundry – R15 sound proofing (all walls)

### **INTERIOR WALLS**

- 2"x4" Interior wall studs
- Blue board and plaster on ceiling and walls – smooth finish

### **DINING ROOM**

- Cased openings with custom millwork
- Two-piece crown molding
- Existing wood burning fireplace unit with custom mantel

### **MUDROOM**

- Painted horizontal shiplap along wall 5' high
- Painted built in cubbies
- Painted bench seat with drawer below
- Crown moldings

### **FAMILY ROOM**

- Vaulted ceiling
- Gas fireplace with blower
- Painted wood mantel with wood uprights
- Slate surround
- Slate hearth

### **KITCHEN**

- Custom designer kitchen cabinets with quartz countertops

### **BUTLER'S PANTRY**

- Custom designer cabinets w/quartz countertops

### **LAUNDRY ROOM**

- Custom designer cabinets

### **BATHROOMS**

- Custom designer cabinets

### **INTERIOR TRIM**

- Doors –6-Panel solid core doors with oil rubbed bronze hardware
- Doors and windows – 4 ½" casing w/flint blocks on doors
- Baseboards – 1 x 8 baseboard
- Crown moldings where installed

### **PAINTING INTERIOR**

- Interior trim: Benjamin Moore semi-gloss
- Interior walls: Benjamin Moore eggshell finish (5 color choices)
- Ceilings painted flat white

### **PAINTING EXTERIOR**

- Exterior body color: Benjamin Moore
- Exterior trim: Benjamin Moore
- Exterior doors: Benjamin Moore

### **FLOORING**

- Existing house: Existing hardwood flooring sanded, stained (stain color TBD) and finished with three coats of polyurethane throughout the entire first floor and second floor
- New addition: 3 ¼" red oak flooring installed, sanded, stained (stain color TBD) and finished with three coats of polyurethane throughout the entire first floor and second floor
- Mudroom, laundry and bathrooms - tiled

### **FOYER**

- Existing custom staircase
- Existing custom arched doorway
- Re-produced custom millwork

### **UTILITIES**

- Electrical service 400 amps
- Electrical outlets per local code
- Public water
- Public sewer
- Natural Gas

### **SECURITY SYSTEM**

- Keypads located at exit/entry door from mudroom and in master bedroom
- Contacts on all exterior doors
- Two motion sensors
- Two sirens
- Smoke, heat, and carbon monoxide detectors per code throughout house

### **LANDSCAPING & LOT**

- Driveway – 1 ½" asphalt topcoat
- Lot graded, loomed and hydro seeded
- Architecturally designed landscape package to include but not limited to:
  - o Raised mulch beds along front walkway with plants & shrubs
  - o Front 5' wide walkway to main front and mudroom doors
  - o Rear Patio: 400 sq. ft. patio
  - o Natural screening along right property line

### **APPLIANCES (JARVIS APPLIANCE)**

- Thermador 48" Professional Range Model #PRD486WDHU
- Thermador Hood Model #VCIN48GWS
- Thermador Microwave Model #MD24WS
- Thermador Refrigerator Model #T36BT82ONS
- Thermador Dishwasher Model # DWHD650WFP
- Marvel Wine Fridge Model #MP24BCG4RS





The lush level grounds of this property feature many specimen trees, a covered side porch & large outdoor patio.







**OVERVIEW**

Style ..... Colonial  
 Year Built ..... 1910 / Renovated 2019  
 Rooms..... 10  
 Bedrooms..... 5  
 Baths..... 4 Full, 1 Half  
 Living Area..... 5,387 SF  
 ..... 2,404 First Level  
 ..... 2,439 Second Level  
 ..... 544 Family Room Addition  
 Lot Size ..... 1.20 +/- Acres

**STRUCTURE**

Exterior ..... Wood  
 Roof..... Asphalt Shingles  
 Foundation ..... Poured Concrete & Fieldstone  
 Fireplaces..... 1 Gas in FR & 7 Wood Burning in LV, DR, Study, Master Bed/Sitting Rms, BR 4 & 5  
 Floors..... Hardwood & Tile  
 Basement..... Yes, Unfinished  
 Garage..... Detached, 3-4 Car  
 Carriage House .... 29' x 29' plus 2 horse stalls and walk-up attic space.  
 Patio..... 26'9" x 26'9"  
 Driveway..... Paved

**AMMENITIES**

Range & Hood..... Thermador  
 Microwave..... Thermador  
 Refrigerator ..... Thermador  
 Dishwasher..... Thermador  
 Wine Fridge ..... Marvel  
 Cabinets..... Designer, Custom  
 Countertops..... Quartz

**ROOMS**

*First Level*  
 Foyer ..... 11'6" x 26'7"  
 Living Room ..... 16'0" x 30'1"  
 Dining Room..... 16'0" x 20'0"  
 Study..... 16'0" x 11'7"  
 Kitchen ..... 14'0" x 18'0"  
 Eating Area ..... 10'0" x 10'0"  
 Butler's Pantry  
 Family Room ..... 17'0" x 23'6"  
 Mudroom..... 11'6" x 9'3"  
 Half Bath

*Second Level*

Master Bedroom w/Balcony ..... 16'0" x 15'10"  
 Master Sitting Room ..... 16'0" x 10'6"  
 Bedroom 2 w/Ensuite Bath ..... 12'0" x 11'6"  
 Bedroom 3 w/Ensuite Bath ..... 13'7" x 14'2"  
 Bedroom 4 ..... 14'0" x 13'10"  
 Bedroom 5 w/Ensuite Bath ..... 10'0" x 11'0"  
 Laundry Room

**SCHOOLS**

Elementary.....Willard  
 Middle .....Sanborn/Peabody  
 High School.....CCHS

- All measurements are approximate.
- Dimensions to be verified.
- Builder reserves the right to make modifications.

LM 3/2020

**SYSTEMS**

Heat..... 4 Zones, FHA, Radiant, Gas  
 Cooling..... 4 Zones, Central Air  
 Electric..... Circuit Breakers, 400 AMP  
 Hot Water ..... Natural Gas, Tank  
 Water ..... Town  
 Sewage ..... Town  
 Security System ..... Yes

**LEGAL**

Zoning ..... Residential  
 2020 Assessment ..... TBD  
 2020 Tax ..... TBD  
 Registry ..... SMRD  
 Book / Page .....

**SENKLER, PASLEY & DOWCETT**  
 Top Award Winning Team at Coldwell Banker

*The name friends recommend!*

**#1 in CONCORD & CARLISLE for Sales Volume since 1998**



**Brigitte Senkler** 508.935.7496  
**Amy Pasley** 617.571.7826  
**Peggy Dowcett** 978.302.3988

The property information herein is derived from various sources that may include, but not be limited to, county records and the Multiple Listing Service, and it may include approximations. Although the information is believed to be accurate, it is not warranted and you should not rely upon it without personal verification. Real estate agents affiliated with Coldwell Banker Residential Brokerage are independent contractor sales associates, not employees. ©2020 Coldwell Banker Residential Brokerage. All Rights Reserved. Coldwell Banker Residential Brokerage fully supports the principles of the Fair Housing Act and the Equal Opportunity Act. Owned by a subsidiary of NRT LLC. Coldwell Banker, the Coldwell Banker logo, Coldwell Banker Global Luxury and the Coldwell Banker Global Luxury logo are registered service marks owned by Coldwell Banker Real Estate LLC.



thesenklerteam.com  
 info@thesenklerteam.com