

LOCATION CHANGED TO INNISFAIL AUCTION MART



Transcon's
RED DEER
Bull Sale

SIMMENTAL | POLLED HEREFORD | BLACK ANGUS

THURSDAY 1 P.M.
MARCH 26, 2020

NEW LOCATION
INNISFAIL AUCTION MART
INNISFAIL, ALBERTA

Transcon's RED DEER

THURSDAY MARCH 26, 2020 1:00 PM
WESTERNER PARK | RED DEER, ALBERTA

Bull Sale

Welcome from Transcon

On behalf of all the consignors, I'd like to welcome you to the Red Deer Bull Sale. I'd like to take the opportunity to welcome a new consignor, Pieschel Farms. Gary Pieschel and family will be bringing 3 Simmental and 6 Angus. The Pieschels have been showcasing these bulls this winter, most recently at the Stettler Heartland Classic. They are bringing top championship bulls that have placed at many shows including Medicine Hat Pen show and Olds Fall Classic. These bulls will fit in nicely and offer the buyers some more choices. A couple have my favourite color, chrome!

SkyWest...what can I say about them? A lot. Talk about ringing the bell! Last year they sold three bulls for an average of more than \$19,000!! From two different herd sires. With half their bulls being from different herd sires last year it tells me the cows at SkyWest are working. We will see more brothers to last years high seller in this year's sale. Skywest have a couple that will knock your socks off.

For many farms you can say, year after year they bring cattle to a sale. But at Oh Kay Farms you can say generation after generation after generation. With three generations working on the farm, the one thing that stays the same is quality animals from great people. When buying a bull, I would think that Oh Kay would be top of the list with its warranty and customer service.

Applecross are bringing bulls with a moderate birth weight without giving up any performance. Most of their cows incorporate the very popular polled genetics. I think other Simmental breeders are buying into the Applecross genetics more than ever, this is very apparent in their female sales and is becoming more evident in their bull sales as well.

This year Keato Meadow Simmentals have been bringing their bulls to maturity very slowly and methodically with the purpose of giving them longevity. The Kittlitz family has been bringing 100% Fleckvieh and spend many hours studying bloodlines to keep top genetics in their herd.

When you visit Red Top Livestock in the summer, their bulls are building muscle by roaming the big hills out west of Lousana. Once weaned, Ben and Cassandra move the bulls into a large paddock to keep the muscle on and keep the bulls fresh. For such a young couple, they do so many things right. Better buy into this program fast, its one that breeders and great commercial cattlemen are asking about often.

Last year was the first year for Chestermere Stock Farm to sell bulls in this sale and it was no surprise to us that they did well. We have been selling their bulls for several years. In my opinion this is the strongest set they have ever brought to town. These bulls come from big bodied sound cows that push down the scales. This 4th and 5th generation cattle operation farm south west of Didsbury and specialize in Polled Hereford.

Looking forward to seeing you sale day at the Agri-Centre at Westerner Park, Red Deer on Thursday March 26th. If you can't attend, please call our cell phones and utilize our highly trusted order buying service.

Cody C. Haney

 Professionally Managed by
TRANSCON
Livestock Corp.
- ESTABLISHED 1967 -
Box 300 - Sundre, AB T0M 1X0
Office: 403-638-9377
office.transconlivestock@gmail.com
www.transconlivestock.com



Jay Good
403-556-5563



Darren Paget
403-323-3985



Glenn Norton
780-542-0634



Cody Haney
403-559-8809

Offering 71 bulls

- 24 Fullblood Simmentals
- 23 Purebred Simmentals
- 4 Black Purebred Simmentals
- 2 Black Percentage Simmentals
- 12 Polled Herefords
- 6 Black Angus

Sale Day Information

Sales Management Team

Jay Good.....403-556-5563
Darren Paget.....403-323-3985
Glenn Norton.....780-542-0634
Cody Haney.....403-559-8809

Sale Staff

Auctioneer.....Don Oberg
Ringmen.....Cody Haney, Mark Stock, Robert Lind

Visa or MasterCard Payments

There is a 3% administration fee on all Visa or MasterCard purchases applied to the buyer's invoice.

Online Bidding

Transcon Online
View and bid online at
www.transconlivestock.com

Please register to bid 48 hours prior to the sale

Red Deer Consignors

Oh Kay Farms *Lot 1-18*

Robert and Cecelie Lougheed
Brian & Corinne Lougheed
37320 Rge Rd 264 • Red Deer County, AB T4E 1J6
Robert: 403-347-0250 • Brian: 403-347-9888
clougheed1234@hotmail.com

Skywest Simmentals *Lot 19-28*

Riley & Jolene Edwards
RR 1 • Didsbury, AB T0M 0W0
403-507-9606 • riley-edwards@live.com

Red Top Livestock *Lot 29-37*

Ben & Kassandra Farrant
RR#2 Lousana, AB T0M 1K0
Ben: 403-896-4331
b.farrant@centralab.coop

Applecross Cattle *Lot 38-44*

Dennis & Jeanne Small
36571 Range Road 21 • Red Deer County, AB T4G 0M9
Phone: 403-728-3528 • Cell: 403-506-2870
applecrosscattle@gmail.com
www.applecrosscattle.com

Keato Meadow Simmentals *Lot 45-50*

Jonathan, Ebony and Noah Kittlitz
55231 RR 205 • Ft. Sask, AB T8L 4B7
Cell: 780-920-7589
keatomeadowsimms@live.com

Pieschel Farms *Lot 51-59*

Gary Pieschel • Devon & Rae-Lee Erickson
261245 Range Road 284 • Rocky View County, AB
Devon: 403-586-4047 • Rae-Lee: 587-223-2331
raleepieschel@gmail.com
Facebook @Pieschel Farms

Chestermere Stock Farm *Lot 60-71*

The Bricker Family
RR 1 • Didsbury, AB T0M 0W0
Ross: 403-815-9038 • Alexa: 403-586-8572
rbricker@chsf.ca



Oh Kay Farms

Robert and Cecelie Lougheed

Brian & Corinne Lougheed

37320 Rge Rd 264 • Red Deer County, AB T4E 1J6

Robert: 403-347-0250 • Brian: 403-347-9888

clougheed1234@hotmail.com



1 OH KAY GARNER FF14G

Fullblood | 1266694 | LJR 14G | Jan 11, 2019

Sire CHAMPS BRAVO
VIRGINIA SPECTACLE 067D
BIG SKY BRITT 67B

CHAMPS ROMANO
VIRGINIA POLL BARBI SUE
GREAT GUNS ASTROS 3X
BIG SKY TULSA

Dam LHVS MR LOCKHART 25Y
OH KAY LITTA 141C
OH KAY REDE FF63Z

GIDSCO APPOLLO 3F
DAYTONS PP MOSEL 10R
GIBBY'S REAL DEAL 25T
RICOCHET LEXUS 10X

PERF	BW	AWW	AYW	EPDs	CE	BW	WW	YW	Milk	MCE	MWW
	94	786	1484		4.6	3.6	78.6	118	34.3	3.8	73.6

A bull with long spine and lots of thickness to him. His dam is cherry red and is a powerhouse in her own right. If he becomes anything like his sire he will be one of your favorites in the bull pen.

2 OH KAY GINO 24G

Polled Purebred | PG1276629 | LJR 24G | Jan 24, 2019

Sire HARVIE JDF WALLBANGER111X
EAGLE RIDGE EL DIABLO 29E
HARVIE LARA CROFT 7X

SHS ENTICER P1B
JDF PEPSI 61U
TNT TOP GUN R244
REMYNTON LARA CROFT 6U

Dam NUG MOSSEY 331Z
BEAG RED BRIDGET 18B
WFL MISS HINSDALE 1107Y

SVS SCOUT 25X
NUG FELECIA 792T
R PLUS REDGE 8018U
WFL RED 100 HINSDALE 141P

PERF	BW	AWW	AYW	EPDs	CE	BW	WW	YW	Milk	MCE	MWW
	104	729	1332		5.7	4.4	75.6	112.1	20.5	1.8	58.3

Homo Polled This is the first calf out of our El Diablo herd sire. He is a black bull that we couldn't pass up on when we seen the size and overall mass of. His calves are quite active when born and grow fairly quickly.

3 OH KAY GRYFFIN 16G

Polled Purebred | PG1266695 | LJR 16G | Jan 12, 2019

Sire KUNTZ MARSHALL 12Y
KUNTZ SHERIFF 8A
PEACOCK'S LI'L NETTIE 23Y

BMD RED WALKING TALL 13W
TIMBER WENDY 3W
MUIRHEAD'S KOSMO 27N
MUIRHEAD NETTIE 5W

Dam HSF HIGH ROLLER 12T
OH KAY EMMA 4E
OH KAY JENNA 75C

TJ 57J THE GAMBLER
HSF RED FORTUNES SIS 33
TYMARC JEP 85Z
OH KAY BOMSHE 1X

PERF	BW	AWW	AYW	EPDs	CE	BW	WW	YW	Milk	MCE	MWW
	78	783	1501		18.7	-2.4	77.3	119.9	30.6	11	69.3

Homo Polled Out of a calving ease sire and a first calf heifer. He has the highest calving ease numbers in our pen and he ranked 3rd in our pen for yearling weight. His dam is a red cow out of High Roller and has a beautiful udder under her. He should make for trouble free calving and add performance as will.

4 OH KAY GALILEO 19G

Polled Purebred | PG1301260 | LJR 19G | Jan 14, 2019

Sire
 TESS BLACK 96X
MFR DREAMBOAT 3B
 MFR RED NITTY GRITTY 16Y

R PLUS MCSTEAMY 8028U
 ACS RED TEDDY 657S
 MFR DYNAMO 14U
 RLA NITTY GRITTY 697S

Dam
 VIRGINIA RED TEXAS
OH KAY WILLMA 27W
 SOUTH-HOLDEN MIXE 7M

SHAWACRES RANGER 38R
 VIRGINIA'S MS POLL PERSIA
 ER BLACK CISCO 532C
 SOUTHOLDEN MS WEST 2272B

PERF	BW	AWW	AYW	EPDs	CE	BW	WW	YW	Milk	MCE	MWW
	90	684	1322		10.3	0.6	61.3	92.3	26	4.3	56.7

Hetero Polled I purchased the Dreamboat semen to use on heifers but when this cow came around I thought why not and did it ever work. He has always been one of my favorites and has a tremendous hair coat on him. He has been one of the thicker calves all along and has awesome scrotal on him.



5 OH KAY GERSHWIN 22G

Scurred Purebred | SG1293259 | LJR 22G | Jan 16, 2019

Sire
 TESS BLACK 96X
MFR DREAMBOAT 3B
 MFR RED NITTY GRITTY 16Y

R PLUS MCSTEAMY 8028U
 ACS RED TEDDY 657S
 MFR DYNAMO 14U
 RLA NITTY GRITTY 697S

Dam
 CMT SMASH 3Z
OH KAY SAMMIE 15E
 OH KAY RED SPICE 44S

SHS ENTICER P1B
 CMT RED DREAM 3X
 TYMARC NAVAJO 43N
 TBSF HELGA 4H

PERF	BW	AWW	AYW	EPDs	CE	BW	WW	YW	Milk	MCE	MWW
	82	781	1487		8.9	0.8	78.1	122.6	24.5	4.7	63.6

Hetero Polled Out of a first calf heifer with an 82lb birth weight. We didn't realise that this guy had scurs until we clipped him. He has a little bit more frame to him than the other Dreamboat calf but has the same shape and should produce some very good calves.



6 OH KAY GILROY 15G

Polled Purebred | PTG1301514 | LJR 15G | Jan 12, 2019

Sire
 KWA FLYF RED MOUNTAIN 16Z
HARVIE RED SUMMIT 54B
 HARVIE DAKOTA ROSE 11Z

IPU RED WESTERN 49X
 KWA MS ROCK 14X
 HARVIE JDF WALLBANGER111X
 WS DAKOTA ROSE M86

Dam
 WHEATLAND RED ACE 747T
HARVIE MS LICIOUS 3Y
 WFL LICIOUS LASS 9026W

TNT TOP GUN R244
 WHEATLAND LADY 902J
 R PLUS BLACKEDGE
 WFL RED LICIOUS

PERF	BW	AWW	AYW	EPDs	CE	BW	WW	YW	Milk	MCE	MWW
	98	742	1454		10.7	1.7	81.5	122.7	20.7	5.7	61.5

This is a calf that we should be keeping to use ourselves. He is an embryo that we purchased from the Harvie Crest program and he has become one of the top performers in our pen. If you are a numbers guy this calf hits a lot of boxes. He is in the top 15% for calving ease and the top 10% for both weaning and yearling weight.





7 OH KAY GODRIC 34G

Polled Purebred | PTG1301447 | LJR 34G | Jan 24, 2019

Sire MUIRHEAD LIVE WIRE 95R
KOP CROSBY 137W
KOP MS BENGIE 6P

KENCO/MF POWERLINE 204L
GFP MISS BEARCLAW 100M
R PLUS 2169M
KOP MS FREIGHTLINER 34M

Dam CZAR MR PREMIUM 75J
OH KAY RED PENNY 81P
SOUTH HOLDENREDLICORICE6L

ER AMERICANA 537B
CHARLIES DELIGHT 424E
WHF RED DOC 940E
SOUTH-HOLDEN MISS 69E

PERF	BW	AWW	AYW	EPDs	CE	BW	WW	YW	Milk	MCE	MWW
	98	647	1245		-1	5.9	70.6	101	28.9	1.7	64.2

An embryo calf out of our Penny cow. Penny has 15 daughters in our herd and has sold numerous bulls through this sale. She has worked with any sire we put with her and her progeny have been some of our top producers. This bulls calving ease numbers aren't the best but I have my doubts that he will be a very hard calver and he will definitely add pounds to his calves.



8 OH KAY GABE 41G

Polled Black Purebred | BPG1276544 | LJR 41G | Jan 27, 2019

Sire TRIPLE C SINGLETARY S3H
CCR COWBOY CUT 5048Z
CCR MS 4045 TIME 7322T

HOOKS SHEAR FORCE 38K
LUCAS JOSIE 19K
HTP SVF IN DEW TIME
CCR MS PRETTY 4045P

Dam CMT SMASH 3Z
OH KAY ELLA 45E
OH KAY CILLA 44C

SHS ENTICER P1B
CMT RED DREAM 3X
TYMARC JEP 85Z
OH KAY ZILLA 53Z

PERF	BW	AWW	AYW	EPDs	CE	BW	WW	YW	Milk	MCE	MWW
	94	769	1359		10.2	2.2	81.2	114.2	24.6	4.6	65.2

Out of a first calf heifer and did she ever do a job with this guy. He is super deep and has a lot of thickness to him and has a moderate frame to him.



9 OH KAY GASPAR 48G

Polled Black Purebred | BPG1276550 | LJR 48G | Feb 3, 2019

Sire SHS ENTICER P1B
CMT SMASH 3Z
CMT RED DREAM 3X

TCF/RCC TEMPTATION GJ640
ROCKY HILLS JO
WHEATLAND RED ACE 747T
JDF RED MAGIC 39U

Dam TYMARC JEP 85Z
OH KAY JENNA 24B
OH KAY SYLVIA 51S

TNT ACCELERATOR S22E
TYMARC PATIENCE 85U
CZAR MR PREMIUM 75J
TWIN-CHIEF KRISTY 71K

PERF	BW	AWW	AYW	EPDs	CE	BW	WW	YW	Milk	MCE	MWW
	102	733	1384		7.6	2.5	71.4	107.4	22.8	1.4	58.5

Homo Polled Out of our Smash bull whose calves were always up and going right after they were born. His calves have been easy doing and his heifers have been very good mothers.

10 OH KAY GELAR 49G

Polled Purebred | PG1276551 | LJR 49G | Feb 4, 2019

Sire
 PWK BADGER 2B
TYMARC DIGGER 416D
 TYS POWER LADY 416B

KWA FLYF RED MOUNTAIN 16Z
 PWK MS WISE GUY 318W 61Z
 3D RED POWER 150Z
 ERIXON LADY 209R

Dam
 TYMARC JEP 85Z
OH KAY BELLA 7B
 OH KAY TARA 67T

TNT ACCELERATOR S226
 TYMARC PATIENCE 85U
 MOOSE-CREEK VUURSLAG 157N
 DIAMOND-B RED JESAMINE

PERF	BW	AWW	AYW	EPDs	CE	BW	WW	YW	Milk	MCE	MWW
	96	732	1377		9.7	1.8	66.4	100.4	30.9	5.6	64.1

Homo Polled We bought this guy's sire as a heifer bull but he got too big to breed heifers so we used him on cows. So you get calving ease as well as power from the dam. We have a daughter from this dam in herd and a son sold to Chad Haddow.



11 OH KAY GILDO 54G

Polled Purebred | PG1301567 | LJR 54G | Feb 7, 2019

Sire
 R PLUS BLACKEDGE
WFL MR WESTWAY 16A
 WFL MS RED MONTANA 7070T

LAZY S BLACK 29N
 SUN STAR MISS DRIVE
 SODER S STATE ET 176L
 BDV MISS MONTANA L141

Dam
 WHEATLAND ULTIMATE CHOICE
OH KAY ELANOR 64E
 OH KAY RED PENNY 81P

WHEATLAND PREDATOR 922W
 WHEATLAND LADY 351N
 CZAR MR PREMIUM 75J
 SOUTH HOLDENREDLICORICE6L

PERF	BW	AWW	AYW	EPDs	CE	BW	WW	YW	Milk	MCE	MWW
	86	763	1441		6.2	2.6	64.6	98.7	18	1.4	50.3

We used the Andi bull as a temporary replacement when our new El Diablo sire when he got hurt (Thank-you Eagle Ridge Simmentals). He is out of a Penny daughter and has a lot of depth in his hind quarters. He should raise some very good calves.



12 OH KAY GOTHAM 56G

Polled Purebred | PG1276553 | LJR 56G | Feb 7, 2019

Sire
 SHS ENTICER P1B
CMT SMASH 3Z
 CMT RED DREAM 3X

TCF/RCC TEMPTATION GJ640
 ROCKY HILLS JO
 WHEATLAND RED ACE 747T
 JDF RED MAGIC 39U

Dam
 OH KAY YEN 143Y
OH KAY YVETTE 93A
 OH KAY BRANDY 43Y

SHAWACRES SPENCER 4S
 OH KAY RED PENNY 81P
 KS BRAVADO P68
 OH KAY WHITNEY 14W

PERF	BW	AWW	AYW	EPDs	CE	BW	WW	YW	Milk	MCE	MWW
	96	740	1452		6.6	1.4	74.1	119.1	21	1.1	58.1

Smash adds middle to his calves and you can't tell by his picture but he is quite a long calf as well.





13 OH KAY GREGOR 60G

Polled Purebred | PG1276556 | LJR 60G | Feb 9, 2019

Sire
 PWK BADGER 2B
TYMARC DIGGER 416D
 TYS POWER LADY 416B

KWA FLYF RED MOUNTAIN 16Z
 PWK MS WISE GUY 318W 61Z
 3D RED POWER 150Z
 ERIXON LADY 209R

Dam
 EDN SPUD 17S
OH KAY ABBEY 153A
 OH KAY RED PENNY 81P

LAZY S RED SHOCKER 226L
 EDN NATASHA 141N
 CZAR MR PREMIUM 75J
 SOUTH HOLDENREDLICORICE6L

PERF	BW	AWW	AYW	EPDs	CE	BW	WW	YW	Milk	MCE	MWW
	104	699	1411		4.9	3.4	69.2	107.1	29.6	3	64.2

This calf's dam is a natural Penny daughter who has the most frame and thickness as any of them do. He was a bit of a slow starter but has caught up to the rest of the pen and should be easy to pick out on sale day.



14 OH KAY GRAYSON 61G

Polled Purebred | PG1301566 | LJR 61G | Feb 10, 2019

Sire
 PWK BADGER 2B
TYMARC DIGGER 416D
 TYS POWER LADY 416B

KWA FLYF RED MOUNTAIN 16Z
 PWK MS WISE GUY 318W 61Z
 3D RED POWER 150Z
 ERIXON LADY 209R

Dam
 CMT SMASH 3Z
OH KAY EURO 6E
 OH KAY RED PENNY 81P

SHS ENTICER P1B
 CMT RED DREAM 3X
 CZAR MR PREMIUM 75J
 SOUTH HOLDENREDLICORICE6L

PERF	BW	AWW	AYW	EPDs	CE	BW	WW	YW	Milk	MCE	MWW
	89	815	1508		7.2	1.2	72.2	112.2	27	2.6	63.1

Homo Polled First calf heifer out of Penny who I really like the depth and shape of. This calf ranked 3rd in weaning and 2nd in yearling weight in our pen. He has a low birth weight and he has that bull shape to him. I would rank him quite high in the pen and would think that his calves would be quite impressive as well.



15 OH KAY GIBSON 73G

Polled Purebred | PG1276565 | LJR 73G | Feb 15, 2019

Sire
 PWK BADGER 2B
TYMARC DIGGER 416D
 TYS POWER LADY 416B

KWA FLYF RED MOUNTAIN 16Z
 PWK MS WISE GUY 318W 61Z
 3D RED POWER 150Z
 ERIXON LADY 209R

Dam
 TYMARC JEP 85Z
OH KAY CENTS 18C
 OH KAY RED PENNY 81P

TNT ACCELERATOR S22E
 TYMARC PATIENCE 85U
 CZAR MR PREMIUM 75J
 SOUTH HOLDENREDLICORICE6L

PERF	BW	AWW	AYW	EPDs	CE	BW	WW	YW	Milk	MCE	MWW
	92	737	1435		7.1	1.8	68	104.6	28.1	3.4	62.1

Homo Polled Out of Penny daughter who has a nice tight udder on her. We thought enough of this calf to send away a hair sample on for a polled test. We think that with his background that he could be one of the sleepers of the sale. He has a lot of positive epds and should sire some great calves.

16 OH KAY GETTY 75G

Polled Purebred | PG1276567 | LJR 75G | Feb 15, 2019

Sire
PWK BADGER 2B
TYMARC DIGGER 416D
TYS POWER LADY 416B

KWA FLYF RED MOUNTAIN 16Z
PWK MS WISE GUY 318W 61Z
3D RED POWER 150Z
ERIXON LADY 209R

Dam
VIRGINIA RED TEXAS
OH KAY BOLD 3B
OH KAY RED PENNY 81P

SHAWACRES RANGER 38R
VIRGINIA'S MS POLL PERSIA
CZAR MR PREMIUM 75J
SOUTH HOLDENREDLICORICE6L

PERF	BW	AWW	AYW	EPDs	CE	BW	WW	YW	Milk	MCE	MWW
	100	736	1333		4.5	3.6	69.7	102.8	26.6	0.7	61.5

Penny daughter out of Texas. When we bought in the Texas sons out of Penny we had one of our best sale averages ever. This calf has a lot of muscle shape to him and is smooth through the shoulders.



17 OH KAY GARRISON FF99G

Fullblood | G1276582 | LJR 99G | Feb 21, 2019

Sire
CHAMPS BRAVO
VIRGINIA SPECTACLE 067D
BIG SKY BRITT 67B

CHAMPS ROMANO
VIRGINIA POLL BARBI SUE
GREAT GUNS ASTROS 3X
BIG SKY TULSA

Dam
CMT SMASH 3Z
OH KAY SAMMIE 7C
OH KAY BEATRICE FF23A

SHS ENTICER P1B
CMT RED DREAM 3X
CHAMPS BRAVO
OH KAY REDE FF54Y

PERF	BW	AWW	AYW	EPDs	CE	BW	WW	YW	Milk	MCE	MWW
	104	726	1384		6	3.2	75.3	110.7	28.4	2.9	66.1

This calf looks just like his sire, he carries his depth from front to back and is quite thick along his topline. There is calving ease on both sides of the pedigree and he should go on to produce some great calves. $\frac{3}{4}$ Fleck



18 OH KAY GENTRY 143G

Polled Purebred | PG1276670 | LJR 143G | Mar 14, 2019

Sire
PWK BADGER 2B
TYMARC DIGGER 416D
TYS POWER LADY 416B

KWA FLYF RED MOUNTAIN 16Z
PWK MS WISE GUY 318W 61Z
3D RED POWER 150Z
ERIXON LADY 209R

Dam
HSF HIGH ROLLER 12T
OH KAY ELECTRA 76E
OH KAY CILLA 37C

TJ 57J THE GAMBLER
HSF RED FORTUNES SIS 33
CDI AUTHORITY 77X
OH KAY WILLMA 27W

PERF	BW	AWW	AYW	EPDs	CE	BW	WW	YW	Milk	MCE	MWW
	80	749			11	-0.2	65.3	95.3	31.1	5.2	63.8

This calf is related on the dam side to lot 4. He is almost a month younger than the rest of the bulls in our offering yet he fits right in. He has one of the lowest birth weights in our offering and should be a calving specialist. He does have a little bit smaller frame so he could be used in the heifer pen or use him on cows and reap the benefits of not having any size issues at birth.





Welcome to the 2020 Red Deer bull sale! We are thrilled to be part of this sale once again and pleased with this group of bulls on offer for you. Whether you're looking for performance bulls or calving ease, we hope we have something here you are looking for. We would also like to take this opportunity to thank all of our previous bidders and buyers! If you have any questions, or would like a tour please feel free to contact us and stop by!



19 SKYWEST GRIDIRON

Fullblood | 1272233 | SW 21G | Jan 22, 2019

Sire SOUTHSEVEN MR ADONIS 96Z
KUNTZ DURAMAX 12D
 KUNTZ MISS MOSES 03X

Dam RAFTER 4T RANGER 6Z
SKYWEST BETTY
 BROCK XPOTENTIAL

BLCC MR ADONIS 30X
 SOUTH SEVEN MISS 70S
 LRX JUSTICE 33U
 RICHMOND MISS MOSES 71J

DOUBLE BAR D HEMI 183T
 SOUTH SEVEN MISS COPPER
 VIRGINIA SANTIAGO 960S
 BROCK NEEDRA

PERF	BW	AWW	AYW	EPDs	CE	BW	WW	YW	Milk	MCE	MWW
94	781			3.9	4.2	66.2	96.7	35.7	2.2	68.8	

Full Fleck Skywest Gridiron is one of our feature bulls this year! He has been my favorite bull right from a young age and has had that herd bull look all summer long. Gridiron's full brother sold to Northern Light Simmentals, of Manitoba for \$18,000 in this sale last spring. If you're wanting a bull to give you some good big steers or bulls, than you'll want to have a good look at this guy!

Reference Sire
KUNTZ DURAMAX 12D
 Sire of Lot 19-24

20 SKYWEST GRAND SLAM

Fullblood | 1272243 | SW 53G | Jan 20, 2019

Sire SOUTHSEVEN MR ADONIS 96Z
KUNTZ DURAMAX 12D
 KUNTZ MISS MOSES 03X

Dam GREAT GUNS RAMSES 1X
BIG SKY CLOVER 53C
 BIG SKY REDEMPTION

BLCC MR ADONIS 30X
 SOUTH SEVEN MISS 70S
 LRX JUSTICE 33U
 RICHMOND MISS MOSES 71J

GREAT GUNS REGIO 9R
 GREAT GUNS OPAL 19P
 CHERRY CREEK CARLSBERG 2S
 BIG SKY TESS 922T

PERF	BW	AWW	AYW	EPDs	CE	BW	WW	YW	Milk	MCE	MWW
106	796			2.6	4.7	69	100.8	36	3.1	70.5	

Full Fleck Skywest Grand Slam is another pen favorite! He is a very uniformed, thick hind quartered bull that's going to sire some great calves, leaving you with some great replacement heifers and big soggy steers. As a mature bull he will be an impressive, soft sided, wide topped who walks on a big foot. He's a bull with all the bells and whistles!

21 SKYWEST ENFORCER

Fullblood | 1272250 | SW 47G | Feb 6, 2019

Sire SOUTHSEVEN MR ADONIS 96Z
KUNTZ DURAMAX 12D
KUNTZ MISS MOSES 03X

BLCC MR ADONIS 30X
SOUTH SEVEN MISS 70S
LRX JUSTICE 33U
RICHMOND MISS MOSES 71J

Dam RAFTER 4T BLUEPRINT 328B
SKYWEST DARLA
VIRGINIA MS ZALIKA

DOUBLE BAR D HEMI 183T
4L MS GURERRO 28U
CHAMPS ROMANO
VIRGINIA'S MS WEST PATTY

PERF	BW	AWW	AYW	EPDs	CE	BW	WW	YW	Milk	MCE	MWW
	106	782			3	6.2	71.5	107.1	31.6	0.7	67.4

Full Fleck Skywest Enforcer is another promising Duramax son! He comes from a real nice second calver that did a great job and is looking to have a nice future. Enforcer is a moderate framed bull, good footed, good hair and should calve very nice.



22 SKYWEST GANGSTER

Fullblood | 1272244 | SW 214G | Mar 4, 2019

Sire SOUTHSEVEN MR ADONIS 96Z
KUNTZ DURAMAX 12D
KUNTZ MISS MOSES 03X

BLCC MR ADONIS 30X
SOUTH SEVEN MISS 70S
LRX JUSTICE 33U
RICHMOND MISS MOSES 71J

Dam GREAT GUNS TX GUS 124X
BIG SKY 214B
BIG SKY RUTH

GREAT GUNS TX BUDDY 102P
GREAT GUNS TX SIS 65S
GIBBONS JEREMIAH
BIG SKY'S AUSSIE 40M

PERF	BW	AWW	AYW	EPDs	CE	BW	WW	YW	Milk	MCE	MWW
	106	798			0.1	6.6	68.6	99.4	35.1	-0.4	69.4

Full Fleck Skywest Gangster is our youngest bull in our offering. We usually don't keep bull calves born in March, but this time he looked too assuring not to keep! He's not going to be the biggest bull, but he is built very correct. Good feet, good color, smooth made with a nice square butt and wide top line. If he was two months older, he could very well be our lead off bull! A full sister sold to Applecross Cattle for \$11,000 this past fall, so this family will produce!



23 SKYWEST GOLDBERG

Fullblood | 1272236 | SW 513G | Jan 14, 2019

Sire SOUTHSEVEN MR ADONIS 96Z
KUNTZ DURAMAX 12D
KUNTZ MISS MOSES 03X

BLCC MR ADONIS 30X
SOUTH SEVEN MISS 70S
LRX JUSTICE 33U
RICHMOND MISS MOSES 71J

Dam DOUBLE BAR D NOTORIOUS
VIRGINIA CAMELOT 513C
BROCK XAMPLE

RV NICKELBACK 6U
ANCHOR "T" AMANDA 63L
VIRGINIA SANTIAGO 960S
JB CDN FLORES 1110

PERF	BW	AWW	AYW	EPDs	CE	BW	WW	YW	Milk	MCE	MWW
	94	757			2	5.2	66.9	99.7	37.1	2.1	70.6

Full Fleck Skywest Goldberg is just a tank of a bull! If you're wanting a bull that will raise you some market topping steers, then have a serious look at Goldberg. He's big and soggy with lots of muscle and a great foot. His dam is one of our top cows in my opinion. She has raised us 3 bulls, all of which have been in the bull pen! Her first bull calf we kept for our own herd and her second sold last spring to great repeat buyers, Jason & Jenna Packer from Sundre. I think you will want to keep every heifer from Goldberg, so don't pass this opportunity up!



24 SKYWEST GRETZKY

Fullblood | 1272238 | SW 157G | Feb 16, 2019

Sire SOUTHSEVEN MR ADONIS 96Z
KUNTZ DURAMAX 12D
 KUNTZ MISS MOSES 03X

Dam VIRGINIA AUGUSTUS 180A
SKYWEST CASSY
 BROCK XCELLENT

BLCC MR ADONIS 30X
 SOUTH SEVEN MISS 70S
 LRX JUSTICE 33U
 RICHMOND MISS MOSES 71J

CHAMPS ROMANO
 SIAM RACHEL 18R
 NUG PLATNIUM 79U
 BROCK MISS LYDIA

PERF	BW	AWW	AYW	EPDs	CE	BW	WW	YW	Milk	MCE	MWW
	95	752			5.5	3.9	57.8	85.2	35.5	4.7	64.4

Full Fleck Skywest Gretzky is another moderate framed Duramax son that continues to impress. His stylish pigment and liver red hair coat always grabs your attention. Gretzky is smooth made, nice flat top, a good strong round hip and an overall nice correct bull.



Full Fleck Skywest Goliath is going to lead off the start of our Virginia Spartan bulls. From a young calf I was very excited to watch this bull grow. Bigger framed with lots of muscle, big hip, great hair and walks on a big black foot. I think this guy would work great on a herd of black cows!

25 SKYWEST GOLIATH

Fullblood | 1272259 | SW 14G | Jan 3, 2019

Sire APLX SANTANA 11Y
VIRGINIA SPARTAN 530E
 VIRGINIA CASSANDRA 530C

Dam CEN LAREDO 519L
SKYWEST EMILY
 BIG SKY 214B

SPRUCEBURN STARFIRE 70S
 DORA LEE CHRISTINA FF28S
 VIRGINIA RADISON 5Z
 BROCK YULE TIDE

ANCHOR "T" IKON 1H
 RICHMOND MISS CARGO 11J
 GREAT GUNS TX GUS 124X
 BIG SKY RUTH

PERF	BW	AWW	AYW	EPDs	CE	BW	WW	YW	Milk	MCE	MWW
	100	769			-1.6	4.5	65.4	90.7	35.9	-2.5	68.6



Reference Sire **VIRGINIA SPARTAN**
 Sire of Lot 25-27

26 SKYWEST GRENADE

Fullblood | 1272258 | SW 103G | Feb 28, 2019

Sire
 APLX SANTANA 11Y
VIRGINIA SPARTAN 530E
 VIRGINIA CASSANDRA 530C

SPRUCEBURN STARFIRE 70S
 DORA LEE CHRISTINA FF28S
 VIRGINIA RADISON 5Z
 BROCK YULE TIDE

Dam
 CROSSROAD CHARGER 131X
BBBG ADRIA 103D
 FGAF ADRIA 126P

MF MR. EVAN 14P
 CROSSROAD SIZZLER 563S
 SHAWACRES JAHARI 50L
 FGAF LEGEN'S CHARM 743K

PERF	BW	AWW	AYW	EPDs	CE	BW	WW	YW	Milk	MCE	MWW
	95	849			6.3	3.6	63.2	86.8	37.9	3.2	69.5

Full Fleck Skywest Grenade is another real deep soggy Spartan son off a nice young cow. Again, not the biggest bull but built really nice, smooth sided, nice small head and a good round hip. I feel he will be a trouble free calver and would work great on second calvers.



27 SKYWEST GOLD DUST

Fullblood | 1272255 | SW 12G | Jan 1, 2019

Sire
 APLX SANTANA 11Y
VIRGINIA SPARTAN 530E
 VIRGINIA CASSANDRA 530C

SPRUCEBURN STARFIRE 70S
 DORA LEE CHRISTINA FF28S
 VIRGINIA RADISON 5Z
 BROCK YULE TIDE

Dam
 STARWEST CANADIAN LEGEND
SKYWEST EMMA
 SKYWEST CAMILLIA

ANCHOR "T" LEGEND 7H
 FGAF TULIP 017A
 VIRGINIA AUGUSTUS 180A
 BROCK MISS CATALINA

PERF	BW	AWW	AYW	EPDs	CE	BW	WW	YW	Milk	MCE	MWW
	65	656			12.1	-0.7	44	60	38.5	8.6	60.5

Full Fleck If you're looking for a nice little bull for your heifers, than have a good look at Skywest Gold Dust! With his smooth build, small head and with a 65 pound birth weight, your heifers should all calve with ease.



28 SKYWEST GAMBLER

Fullblood | 1280536 | SW 763G | Feb 3, 2019

Sire
 JNR'S SALTON
KUNTZ GUDAS
 KUNTZ MISS MOSES 517C

FGAF SELDOM 835L
 JNR'S MARGO 2ND
 SOUTHSEVEN MR ADONIS 96Z
 KUNTZ MISS MOSES 03X

Dam
 DOUBLE BAR D BANKER
VIRGINIA SYRAH 763E
 VIRGINIA MS SARAH 133Y

MFI JEREMIAH 9022
 DOUBLE BAR D FEATHER 43W
 VIRGINIA MICHELANGELO 27W
 NORWOOD SATIN FF 8S

PERF	BW	AWW	AYW	EPDs	CE	BW	WW	YW	Milk	MCE	MWW
	100	783			6.2	5.5	71.1	99.6	30.5	2.1	66.1

Full Fleck Skywest Gambler is another bull that should calve pretty good coming from a first calver. He has a moderate frame, smooth shoulders and a nice small head paired with good hair and is structurally sound.





Red Top Livestock

Ben & Kassandra Farrant RR#2 Lousana, AB T0M 1K0 • Ben: 403-896-4331

Welcome to the Red Deer Bull Sale! We would like to thank everyone that has supported our program in the past. Our 2020 offering is highlighted by the largest sire group we have ever offered off Skors Bootlegger 102D. We lost 102D after one breeding season but luckily had semen in our tank and have been able to continue utilizing him in our program. You are more than welcome to come through the pen any time. If you have any questions don't hesitate to give a shout as we want to make sure that you get a bull that best compliments your herd. We look forward to seeing you sale day!



29 RED TOP GOVERNOR 17G

Polled Purebred | PTG1287147 | RTL 17G | Jan 2, 2019

Sire SPRINGCREEK LINER 56U
SPRINGCREEK BLUE CHIP 9D
SPRINGCREEK TARA 111R

RCC/TCF LINE DRIVE M181
NEVAS L93
MSR KANSAS TANK 235M
SPRINGCREEK BROOKE 38L

Dam R PLUS RELOAD 2006Z
WFL RED SAGE 506C
WFL RED SAGE 1003Y

R PLUS HARD ROCK 145X
IPU RED BARONESS 1T
R PLUS REDGE 8018U
3D MISS SAGE 140 W

PERF	BW	AWW	AYW	EPDS	CE	BW	WW	YW	Milk	MCE	MWW
	101	963	1475		7.4	3.8	83.3	123	22.6	6.7	64.3

Homo Polled Listen up, the Governor is at the podium. From an early age this bull has had the herd bull look and led the way as the heavy weight all year. He is extremely long bodied but even with this stretch he has the middle and softness to complete the package. Governor's dam, WFL Red Sage 506C needs little introduction with being a high seller through FNL and then is racking up a truly impressive production record as a young donor female. Combining Sage with Liner 56U the maternal power in this pedigree will pay dividends in the daughters Governor will leave you.



30 RED TOP GRETZKY 41G

Polled Purebred | PG1287119 | RTL 41G | Jan 3, 2019

Sire TNT BOOTLEGGER Z268
SKORS BOOTLEGGER 102D
SKORS RED FORTUNE 176Y

DCR MR MOON SHINE X102
TNT MISS W70
SHS ENTICER P1B
SKORS MS FORTUNE 141T

Dam TESS BLACK RAMPAGE 71W
KWA MS RAMPAGE 321A
TESS MS RED 137Y

WHEATLAND BULL 786T
ACS RED TEDDY 657S
BBS REDEY T201
TESS MS LEGION 125N

PERF	BW	AWW	AYW	EPDS	CE	BW	WW	YW	Milk	MCE	MWW
	88	883	1461		12	1.7	84.7	132.6	17.7	6.9	60.1

Homo Polled 41G is arguably the most complete bull we have ever raised and as the name suggests we think he is a "Great One". Gretzky is a thick made, deep sided with huge spring of rib and only started with an 88 lbs birthweight. Speaking of numbers have a look at the spread between birthweight, weaning and yearling in both the actual weights and is backed by the epds. He is out of a big middle moderate framed Rampage daughter who has been highly productive with putting multiple bulls through the sale including one to Westgold Farms and also a daughter in herd that raised one of the heaviest heifer calves last fall. Come sale day add Gretzky to your starting lineup.



31 RED TOP GIBSON 52G

Polled Purebred | PTG1287127 | RTL 52G | Jan 4, 2019

Sire TNT BOOTLEGGER Z268
SKORS BOOTLEGGER 102D
SKORS RED FORTUNE 176Y

DCR MR MOON SHINE X102
TNT MISS W70
SHS ENTICER P1B
SKORS MS FORTUNE 141T

Dam BLACK BARON
KOP MS BLACK BARON 221Z
KOP MS TRACKER 157X

WS BEEF MAKER R13
MRL MISS 354T
CG TRACKER 45T
BLACK CHERRY TANYA 9T

PERF	BW	AWW	AYW	EPDS	CE	BW	WW	YW	Milk	MCE	MWW
	100	932	1404		6.6	4.7	79.8	123.5	29.4	5	69.3

The first of 3 full brothers. Gibson is a long, thick made individual that has a superb disposition. He is sired by ETZ 102D who was selected for his extra length of body while still having above average thickness, muscles shape, and middle. Whether it has been bull calves or heifer calves he has stamped them just the way we like Also 102D is out of one of the highest producing red females ETZ 176Y who has raised multiple herd bulls. A full brother to Gibson, RTL Fireball 28F was our high selling bull last year selling to Oh Kay Farms.

32 RED TOP GOLDSCHLAGER 55G

Polled Purebred | PTG1287129 | RTL 55G | Jan 5, 2019

Sire TNT BOOTLEGGER Z268
SKORS BOOTLEGGER 102D
SKORS RED FORTUNE 176Y

DCR MR MOON SHINE X102
TNT MISS W70
SHS ENTICER P1B
SKORS MS FORTUNE 141T

Dam BLACK BARON
KOP MS BLACK BARON 221Z
KOP MS TRACKER 157X

WS BEEF MAKER R13
MRL MISS 354T
CG TRACKER 45T
BLACK CHERRY TANYA 9T

PERF	BW	AWW	AYW	EPDs	CE	BW	WW	YW	Milk	MCE	MWW
98	867	1417		7.2	4.7	81.1	125.6	28.9	5.5	69.4	

Going to sound like that broken record here but Goldshalger is a thick made individual, with a little extra middle and has the same disposition as his brothers. His dam is none other than KOP 221Z who is our highest producing female on the farm. She has now has produced 8 herd bulls and with the embryo program we felt like we won the lottery when a heifer calf hit the ground. We can't say enough good things about KOP 221Z. She seems to click any way we have bred her and we are excited to see what we will get to offer in the future with all the different flushes from this past year.



33 RED TOP GAMBINO 58G

Polled Purebred | PG1287131 | RTL 58G | Jan 5, 2019

Sire TNT BOOTLEGGER Z268
SKORS BOOTLEGGER 102D
SKORS RED FORTUNE 176Y

DCR MR MOON SHINE X102
TNT MISS W70
SHS ENTICER P1B
SKORS MS FORTUNE 141T

Dam TESS BLACK RAMPAGE 71W
KWA MS RAMPAGE 431A
TWIN BRAE BLACK PENNIE

WHEATLAND BULL 786T
ACS RED TEDDY 657S
WFL MR WESTWAY 206M
WFL BLACK LADY 10M

PERF	BW	AWW	AYW	EPDs	CE	BW	WW	YW	Milk	MCE	MWW
96	863	1369		9.6	2.2	75.3	113.8	17.1	3.4	54.8	

Gambino is a super stout individual that's huge middle and natural thickness with tons of hair. He is a 3/4 brother to 41G as he is also out of Rampage daughter we selected from Ashworth Farm and Ranch. KWA 431A has put 2 bulls through the sale with one going to Spring Lake Simmentals for their heifer pen and the other to Undone Ranch. A full sister to Gambino in the herd calved this January and has an excellent udder and we are excited about her future. Look for this guy to add some shape and stoutness to your calves.



34 RED TOP GANGSTER 64G

Polled Purebred | PG1287132 | RTL 64G | Jan 5, 2019

Sire DEEG MR 4A
JJJS COBRA 106D
JJJS MS R LABEL 97Z

NCB COBRA 47Y
COL D BAR C GLOW 949W
REMINGTON RED LABEL 137W
7P POCAHONTAS 11P

Dam RJY SURE IRRESISTIBLE 9Z
RED TOP CHEYENNE 24C
OH KAY YAKIRA 35Y

3D MR RED SURE FIRE 449X
RJY IRRESISTIBLE 25X
EDN SPUD 17S
OH KAY ROXY 41R

PERF	BW	AWW	AYW	EPDs	CE	BW	WW	YW	Milk	MCE	MWW
98	800	1350		6.3	4.2	71.9	110.9	25.9	4.5	61.9	

Homo Polled Gangster is out of our Janzen Ranches 106D, a Cobra grandson whose bulls were very well received at last year's bull sale. 106D is an impressive big bodied bull that has excellent feet and has also been siring some of the top end steers in our commercial program. Gangster is dark red, hairy, long bodied with ample amount of natural muscling and thickness. There is a full sister that has a calf on the ground now and a Gangster's dam laid down and gave us another impressive full sibling heifer calf that will be exciting to watch develop. A bull that is better than his picture come check this guy out sale day.





35 RED TOP GLENFIDDICH 80G

Polled Purebred | PG1287135 | RTL 80G | Jan 9, 2019

Sire

TNT BOOTLEGGER Z268
SKORS BOOTLEGGER 102D
SKORS RED FORTUNE 176Y

DCR MR MOON SHINE X102
TNT MISS W70
SHS ENTICER P1B
SKORS MS FORTUNE 141T

Dam

KOP TRUE NORTH 103Y
KWA MS NORTH 57A
KWA MS TRADEMARK 2U

CMS TRADEMARK 756T
KOP MS BENGIE 96R
GWS EBONYS TRADEMARK 6N
DESTINY MAGNUM LEAH

PERF	BW	AWW	AYW	EPDs	CE	BW	WW	YW	Milk	MCE	MWW
	93	800	1312		10.2	2.1	67.4	97	21.8	4.8	55.5

Homo Polled Glenfiddich is a deep sided, soft, square made individual that is clean in his lines. He was a calf that caught your eye from a very young age and has continued to impress. Out of KWA 57A who is a moderate cow with great feet and udder. She seemed to really click with 102D and this year she has an impressive KWA Roosevelt calf at foot. If you are looking to add some softness and style into your calf crop come have a fine taste of Glenfiddich.



36 RED TOP GAMBLER 86G

Polled Purebred | PG1287136 | RTL 86G | Jan 10, 2019

Sire

TNT BOOTLEGGER Z268
SKORS BOOTLEGGER 102D
SKORS RED FORTUNE 176Y

DCR MR MOON SHINE X102
TNT MISS W70
SHS ENTICER P1B
SKORS MS FORTUNE 141T

Dam

IPU RED ZONE 16A
MADER GOSSIP GIRL 60C
IPU MS RED TEDDY 117S

MAF R HORIZON 7Y
BOYNECREST BLACK JEWEL 6S
WHEATLAND RED TEDDY 457P
TNT MISS JAZZ J316

PERF	BW	AWW	AYW	EPDs	CE	BW	WW	YW	Milk	MCE	MWW
	88	797	1309		9	2.1	68.2	100	19.1	3.5	53.2

Homo Polled Gambler is a stout made, big middled individual that really check a lot of boxes when you step back and analyze him. Gambler is backed by a strong uddered and excellent footed Mader Ranches female MDR 60C that we selected from the SimPower sale a few years back. MDR 60C laid down this January and gave us a real stout made full sibling to Gambler that will be exciting to watch develop and she also has a daughter working in our herd as well. Don't let the name scare you as there is no gamble on taking Gambler home to the ladies.



37 RED TOP GUINNESS 139G

Polled Purebred | PTG1287141 | RTL 139G | Feb 16, 2019

Sire

TNT BOOTLEGGER Z268
SKORS BOOTLEGGER 102D
SKORS RED FORTUNE 176Y

DCR MR MOON SHINE X102
TNT MISS W70
SHS ENTICER P1B
SKORS MS FORTUNE 141T

Dam

BLACK BARON
KOP MS BLACK BARON 221Z
KOP MS TRACKER 157X

WS BEEF MAKER R13
MRL MISS 354T
CG TRACKER 45T
BLACK CHERRY TANYA 9T

PERF	BW	AWW	AYW	EPDs	CE	BW	WW	YW	Milk	MCE	MWW
	98	885	1410		5.3	4.8	82.7	127.2	21.2	4.1	62.6

Homo Polled Guinness is our youngest bull in the offering but he sure is an interesting one and was actually many peoples pick of the 3 full brothers this summer on pasture. He is strong topped and heavy muscled with it carrying down into his lower quarter. Guinness is clean fronted, smooth in his lines and dark cherry red to top it off. The combination of 2 maternal greats of KOP 221Z and ETZ 176Y will add some strong predictability in this guy's future. KOP 221Z has been one of our top producing cows and we are excited for more like Guinness to come around.

Applecross Cattle

Dennis & Jeanne Small

36571 Range Road 21 • Red Deer County, AB T4G 0M9

Phone: 403-728-3528 • Cell: 403-506-2870

e-mail: applecrosscattle@gmail.com • www.applecrosscattle.com



We are pleased to once again be part of the 2020 Red Deer Simmental Bull Sale. Now a decade in to being consignors, we are proud to be part of the strong offering that is always presented by this progressive group of breeders.

Our selections this year continue to showcase our breeding philosophy - you will find bulls with moderate birth weights that incorporate polled genetics, while still maintaining the strong

performance and mothering ability the Simmental breed is known for. The bulls are wintered in a 5 acre paddock to ensure lots of exercise, and have been developed on a ration of free-choice quality first cut hay, combined with a forage based pellet from Country Junction. All seven bulls are quiet and are used to having people move around them. If you have any questions about our bulls or our program, please do not hesitate to contact us. We look forward to visiting with you on March 26th.

Polled. Full Fleckvieh. Dodger is a polled NUG Delmonte son by Brock Waterloo, who we selected as one of the high selling open heifers way back at the 2009 Fleckvieh Equation Sale. Over the past decade, Waterloo has developed into that prototypical Fleckvieh cow, combining power and volume while maintaining a tight udder even at age eleven. Maternal brothers to Dodger have sold in past Red Deer Bull Sales to Barney Beechinor and Diamond M Stock Farms. It has been exciting to watch Dodger keep up and shine with his much older pen-mates, as he's developed into a nicely balanced, moderate framed, and heavily pigmented young herd bull prospect.



38

APLX DODGER 19G

Polled Fullblood | P1285421 | APLX 19G | Jan 25, 2019

PERF	BW	AWW	AYW	EPDs	CE	BW	WW	YW	Milk	MCE	MWW
	106	797	1343		5.8	4.9	78.5	113.6	30.8	5.9	70.1

Sire

STARWEST POL BLUEPRINT
NUG DELMONTE 81D
NUG MISS 862U

Dam

BROCK TAZ
BROCK WATERLOO
BROCK CALISTA

ANCHOR "T" RUSTY 59G
PHS HOMOZYGOUS XCEPTIONAL
MF MR. EVAN 14P
NUG MIRA 552R
SU PAINTER 59P
BRK PLATINUM
IPU BRONSON 19K
BROCK MISS CATALINA



39

APLX DELGADO 30G

Polled Fullblood | P1285458 | APLX 30G | Feb 10, 2019

PERF	BW	AWW	AYW	EPDs	CE	BW	WW	YW	Milk	MCE	MWW
	103	820	1388		2.9	5.8	82	121.3	29.9	3	70.9

Sire

STARWEST POL BLUEPRINT
NUG DELMONTE 81D
NUG MISS 862U

Dam

BRINK GERONIMO A310
WOLFES DAWN FF8D
WOLFES SHANIA FF86Z

ANCHOR "T" RUSTY 59G
PHS HOMOZYGOUS XCEPTIONAL
MF MR. EVAN 14P
NUG MIRA 552R
BRINK LEVI X011
BRINK ANITA Y140
WOLFES WASHINGTON 28W
CHAPPELLCREEKSHANIAFF823S

Polled. Full Fleckvieh. Delgado is another of our 'youngsters' that has worked his way into the conversation despite his mid-February birthday. We selected his dam, Wolfe's Dawn, from the 2017 Fleckvieh Equation Sale, as we were drawn to her great combination of capacity and style. With her first daughter being sold at Equation 2019 to Skywest Farms, and her 2nd calf selected for Red Deer 2020, we are excited to see what the future holds for this young cow. The youngest bull in our string, Delgado could be a bit of a sleeper on sale day, but we really like his balanced profile that complements strong maternal and performance traits.



Polled. Full Fleckvieh.

Our resident heavyweight, Dynamo combines a moderate frame with immense volume. Dynamo is the first bull visitors pick out of the pen, thanks to his intriguing combination of length, capacity, pigment and heavy muscling. He is backed by our popular 'P' cow family, with Spruceburn Pauline leaving quite the legacy here at APLX. As a direct son of Jeane's favourite cow, Applecross Paula, Dynamo is always looking for a scratch whenever we are out visiting. A real head turner, Dynamo showcases top tier performance, maternal and carcass traits, all in a smooth polled package.

40 APLX DYNAMO 52F

Polled Fullblood | P1285436 | APLX 52F | Dec 26, 2018

PERF	BW	AWW	AYW	EPDs	CE	BW	WW	YW	Milk	MCE	MWW
	105	794	1356		6.1	4.5	82.8	122.4	29.2	4.2	70.6

Sire
 STARWEST POL BLUEPRINT
NUG DELMONTE 81D
 NUG MISS 862U

Dam
 ANCHOR D VIPER 103W
APPLECROSS PAULA 13Z
 SPRUCEBURN PAULINE 50U

ANCHOR "T" RUSTY 59G
 PHS HOMOZYGOUS XCEPTIONAL
 MF MR. EVAN 14P
 NUG MIRA 552R

DOUBLE BAR D MAESTRO 100S
 PRL LOPEZ 147L
 SU PAINTER 59P
 OSF MISS PANDA 5M



41 APLX DURANGO 50F

Polled Fullblood | P1285429 | APLX 50F | Dec 20, 2018

Sire
 STARWEST POL BLUEPRINT
NUG DELMONTE 81D
 NUG MISS 862U

Dam
 SPRUCEBURN STARFIRE 70S
APPLECROSS ELLA 12Y
 APPLECROSS EVA 1W

ANCHOR "T" RUSTY 59G
 PHS HOMOZYGOUS XCEPTIONAL
 MF MR. EVAN 14P
 NUG MIRA 552R

FGAF SELDOM 835L
 SPRUCEBURN RHONA 70R
 SANMAR POLLED PHARAO 12P
 DORA LEE EVANGALINE FF3P

PERF	BW	AWW	AYW	EPDs	CE	BW	WW	YW	Milk	MCE	MWW
	85	772	1254		13.4	0.3	69.6	99.5	33.2	10.5	68

Polled. Full Fleckvieh. Durango is probably the most versatile bull in our offering, combining tremendous length of spine with a smooth shoulder. Consistent is a good word to use when describing the cow family that spawned him. We have worked closely with 10 generations of this "E" line, and his mother, Applecross Ella, consistently sell out within a 5 lb range for birth weight (85-90 lbs). She has had daughters calve to some notable herds, including Labatte Simmentals in 2019 and Beechinor Bros in 2014. He is definitely worth a long look on sale day!



42 APLX DIEGO 9G

Polled Fullblood | P1285445 | APLX 9G | Jan 5, 2019

Sire
 STARWEST POL BLUEPRINT
NUG DELMONTE 81D
 NUG MISS 862U

Dam
 DORA LEE'S EQUINOX FF54T
APPLECROSS RUMOUR 9B
 APPLECROSS RUBY 6X

ANCHOR "T" RUSTY 59G
 PHS HOMOZYGOUS XCEPTIONAL
 MF MR. EVAN 14P
 NUG MIRA 552R

DORA LEE ECLIPSE FF9R
 MISS BONITA FF45P
 SPRUCEBURN STARFIRE 70S
 DORA LEE JEWEL

PERF	BW	AWW	AYW	EPDs	CE	BW	WW	YW	Milk	MCE	MWW
	96	732	1249		12.1	1.6	67.3	100.5	33.5	10.2	67.2

Polled. Full Fleckvieh. Diego is a moderate framed bull that will provide plenty of flexibility with his well balanced profile. He is backed by a unique pedigree on his dam's side, including Dora Lee Equinox and Dora Lee Eclipse. He also traces back to one of our founding four cows, Dora Lee Jewel, a rare Rangemore Carousel daughter. As you'll notice, the Delmonte sons are all stamped with similar characteristics, with the final touches shaped by their respective dams. In Diego's case, this suggests an interesting combination of strong calving ease, maternal and carcass traits.

Scurred. Full Fleckvieh.

Carrying a super square build, with a strong top and a massive hip, Mayhem may be one of the more unique polled herd bulls on offer this spring. An FSS Maximus son, we were drawn to this sire's balance of calving ease with old school Fleckvieh genetics. Stacked with many generations of maternal strength on his dam's side, including Eclipse, Viper, Antonius and King Arthur, APLX Mayhem is a pretty cool dude – all chromed up and proudly Simmental!



43

APLX MAYHEM 6G

Scurred Fullblood | S1285442 | APLX 6G | Jan 5, 2019

Sire

CAJUN NEFF
FSS MAXIMUS
KIMLAKE PETRA 203M

SCOTTISH NEFF
HEIDI
ANCHOR "T" LEGEND 7H
KIMLAKE PETRA 103K

Dam

DORA LEE ECLIPSE FF9R
APLECROSS DELTA 2B
APLECROSS DESTINY 9Z

SMITHBILT MOLSON 21M
DORA LEE ELEXIS
ANCHOR D VIPER 103W
APLECROSS DIVA 4U

PERF	BW	AWW	AYW	EPDs	CE	BW	WW	YW	Milk	MCE	MWW
94	738	1335	16.3	-1.7	73.4	102.5	30.4	10.5	67.1		

44

APLX ROCKTON 10G

Polled Fullblood | P1285447 | APLX 10G | Jan 5, 2019

Sire

CROSSROAD RADIUM 789U
APLX RAMBO 4B
BEE VENDETTA 243Z

MF MR. EVAN 14P
CROSSROAD PANDITA 308P
ANCHOR D VIPER 103W
EAGLE-RDGE UNBELIEVABLE1U

Dam

CHAMPS RICHLAR
BIG SKY KRISTY 56B
BIG SKY KRYSTALL

RV MAREK 14U
JB CDN TAKAPA 8067
GIBBONS JEREMIAH
ANCHOR "T" KRYSTALL 47G

PERF	BW	AWW	AYW	EPDs	CE	BW	WW	YW	Milk	MCE	MWW
96	777	1335	11	1.1	64.7	89.7	36.4	6.2	68.8		



Scurred. Full Fleckvieh.

Dark red, with partial goggles on each eye, Rockton represents a little different genetic twist. We selected his dam as our pick from the Big Sky string back in the 2015 Equation Sale. We were intrigued by the combination of Anchor T Krystall, Gibbons Jeremiah and 3 R's Hannable in her genetic makeup. While Rockton is out of our 'heifer bull,' APLX Rambo, his physical appearance and the performance in his pedigree would suggest he is suited more for cows. Look for top end replacement heifers out of this deep sided herd bull prospect.



KEATO MEADOW SIMMENTALS

Jonathan, Ebony, and Noah Kittlitz
55231 RR 205 • Ft. Sask, Alberta
Cell: 780-920-7589
keatomeadowsimms@live.com
Like us on Facebook

Ebony and I would like to welcome you to join us at the 2020 Red Deer Bull Sale. We would like to thank our past bidders and buyers for the support and confidence in our breeding program. We would also like to thank the Transcon team for these opportunities. In this years edition, we have decided to sell all of our Polled bulls as well as One low birth weight Horned Bull. We look forward to seeing you all sale day! For any inquiries on our offers, please don't hesitate to get in touch with us!



45 KEATO PLD SUPERNOVA 21G

Scurred Fullblood | S1271932 | KMST 21G | Jan 27, 2019

Sire KEATO CROWN AMBASSADOR 2A
KEATO PLD GAMUT 39E
BIGHILLS MSSTEINADLER637Y

Dam BAR 5 FF WILLIE 426Y
KEATO BRIDGETT 7B
MS BGS POLLED PASSION 47Z

MFI WHISTLER 47L
SANMAR PINA COLLADA 76P
STEINADLER
DELTA-RHO SHEDAISY FF39S

LEEUPPOORT WILKO
RAAP N SKRAAP MARDA
ANCHOR D ADRENALINE 127U
PRL PASSION 50P

PERF	BW	AWW	AYW	EPDs	CE	BW	WW	YW	Milk	MCE	MWW
	102	744			4.8	3.6	62.6	91.6	31.2	3.8	62.5

Scurred Polled. 100% Fleckvieh. Supernova is the first GAMUT 39E son we are offering for sale. He impressed us so much, with being a pasture pick all summer, and never missed a beat after weaning, continuing to remain a bull pen favorite. His Dam Bridgett 7B has been a good producer for us, with a daughter here at home, one in Pennsylvania working for Duanne Andrews. His paternal Grandmother Big Hills MS. Steinadler 637Y, one of my personal favorites

and is still producing for us at 10 years of age. You wont find a cow with a more beautiful udder. Of course you will recognize Sanmar Pina Collada 76P in his pedigree, she produced well in her time here with us. SUPERNOVA is structurally flawless and sound, with great thickness and should be very easy keeping. I would expect him to leave hard working daughters with phenomenal udders and sons with depth and muscle.
Dilutor Free.



46 KEATO PLD MAGNITUDE 11G

Polled Fullblood | P1271879 | KMST 11G | Jan 16, 2019

Sire MFI BAMBAM
JNR BROKER
JNR SHAMU

Dam JNR'S SECRET
KEATO PLD PHYLLIS 5A
TATSHENSHINI PHYLLIS

SHAWACRES JAHARI 50L
MFI LOLITA 3107
BEL C&B WESTERN 2ND
KNIGHTS SHYANN 125B

JNR'S POLLED CRACKERJACK
JNR'S MARGO 3RD
GREAT GUNS KARL 17C
MFL LADY DI 50D

PERF	BW	AWW	AYW	EPDs	CE	BW	WW	YW	Milk	MCE	MWW
	101	739			0.6	6.3	77.9	114.3	28.3	0	67.3

Polled. 100% Fleckvieh. Right from birth, MAGNITUDE had the look of a Bear Cub. His Dam 5A has been a good producer for us. His Grand Dam is a 3/4 sib to Arnolds Everready. JNR Shamou on the Sire side really tops off the maternal power & production in MAGNITUDES genetic make-up. His Sire BROKER 640D was 2016 Fleckvieh Equation High Seller. Brokers' Dam was one of our favorites in the JNR cow herd. Broker is soft

made and heavy muscled. We expect MAGNITUDE to have similar qualities. Check this fella out carefully, if you are looking for a good smooth pulled bull with a heavy dark red hair coat. **Dilutor Free.**



47 KEATO PLD GROUNDER 34G

Polled Fullblood | P1272808 | KMST 34G | Feb 11, 2019

Sire BAR 5 SA KAPTAIN 427R
KEATO KAPTAIN 19C
BAR 5 SA LADY SISKKA 409M

Dam KEATO PLD CLASSIFIED 10A
KEATO PLD DARBY 4D
KEATO BERNADINE 11B

KYKSO KALGER
RU-DEV JODY
ERICO PRIMAL
AI-AI SISKKA

JNR'S SECRET
DSLS SHANIA FF37S
MFI JAHARI 8154
KEATO SABRINA II 5X FF

PERF	BW	AWW	AYW	EPDs	CE	BW	WW	YW	Milk	MCE	MWW
	90	721			6.4	2.7	63.3	93.3	32.6	3.9	64.3

Polled. 100% Fleckvieh. Grounder is a well balanced Kaptain 19C son with a wide pin set, lots of lower quarter, and good length. This fella is built right for today's industry, easy fleshing, wide muzzled and sound foot. I do believe he should be able to be used on heifers. His Dam, Darby 4D is a hard working Classified daughter that is feminine, with a nice tidy udder and is setting up to be a reliable producing cow. This cow family is one of my favorites and has earned its place in

our herd, SIENNA 131S has become a donor cow for us and still produces her own offspring today at 14 years. Grounders full sister is producing for Langer Fleckvieh.

48 KEATO PLD BLACK ICE 16G

Polled Black Purebred | BPG1271927 | KMST 16G | Jan 21, 2019

Sire

LEEUPPOORT WILKO
BAR 5 FF WILLIE 426Y
RAAP N SKRAAP MARDA

LEEUPPOORT LASTIG
LEEUPPOORT BRITTVAN
UITSUIP CHEVA 01
RAAP-N-SKRAAP MARKA

Dam

CMS UNIQUE 853U
LBCC YES I'M FANCY 22Y
JETSTREAM PAIGE 44P

TNT TOP GUN R244
CMS RED ROBIN 07N
PVF-BF BF26 BLACK JOKER
JETSTREAM MELODY 32M

PERF	BW	AWW	AYW	EPDs	CE	BW	WW	YW	Milk	MCE	MWW
	99	702			3.3	4.4	65.2	97.9	18.2	1.6	50.8

Polled. 50% Fleckvieh. Black Ice was a big surprise when he was born, with a black hair coat. He has 2 full sisters both red blaze faces, one working for Beechinor Bros and the other here at home. Such a unique combination!!! Black Ice is a showy bull with great extension, smoothness in his shoulder, powerful rib shape and muscle. LBCC Fancy 22Y is an absolute tank, with amazing fleshing and a beautiful udder, which should be maintained with Willie in the picture.



49 KEATO PLD SLICK 46E

Polled Fullblood | P1272822 | KMST 46G | Mar 5, 2019

Sire

LEEUPPOORT WILKO
BAR 5 FF WILLIE 426Y
RAAP N SKRAAP MARDA

LEEUPPOORT LASTIG
LEEUPPOORT BRITTVAN
UITSUIP CHEVA 01
RAAP-N-SKRAAP MARKA

Dam

JNR'S SECRET
KEATO PLD SERINA 16Z
KEATO SABRINA II 5X FF

JNR'S POLLED CRACKERJACK
JNR'S MARGO 3RD
BEECH BRO SMOKIN 14S
DOUBLE BAR D SIENNA 131

PERF	BW	AWW	AYW	EPDs	CE	BW	WW	YW	Milk	MCE	MWW
	100	832			-0.4	6.1	77.5	112	29.1	-1.6	67.9

Polled. 100% Fleckvieh. Slick has quite the physique, long as a train, with excellent depth of body, beautiful dark red hair, big testicles and a polled head. The cow families behind this guy are, Marda, REJG IN, JNR 730T and again our RLD 131S (SIENNA) Look at the producing females in this pedigree! His Dam Serina 16Z has produced well in her young years, with a son breeding for Ron Thoma (Thorhild) and 2 daughters at Adrossan for Nancy Spark. Slick's sons and daughters should push down the scales at weaning time, also very attractive replacement females.



50 KEATO FIERCE 849F

Fullblood | 1264190 | KMST 849F | Dec 23, 2018

Sire

VIRGINIA RADISON 5Z
VIRGINIA PRECISION 16C
BROCK YODA

CROSSROAD RADIUM 789U
SS LEGACY 5U FF
ANCHOR "T" METRO 4E
BRK PLAY MATE

Dam

FGAF WINDSURFER 820Y
ANCHOR D ELECTRA 559E
ANCHOR D RUBY 233U

ANCHOR "T" LEGEND 7H
JB CDN KANANASKIS 4019
RICHMOND REGIS
ANCHOR D SAPPHIRE 111S

PERF	BW	WW	AYW	EPDs	CE	BW	WW	YW	Milk	MCE	MWW
	76	834			13.8	0.6	61.6	89	38.6	7.6	69.4

100% Fleckvieh. I believe Fierce will be a good heifer bull. He is smooth made from front to back, carries his meat down low in his hind quarter, along with a wide top. Fierce was born at 76lbs from a first calf heifer, Electra 559E. She was our selection from the Pasture Treasures Female Sale 2018. The conglomeration of productive cow families in Electra's pedigree made for a very exciting breeding piece to add to our breeding program. Fierce appears to have followed in his sires footsteps with similar attributes and good growth. He should be of great value to his new owners.



PIESCHEL FARMS

Rocky View County, Alberta
 Devon 1-403-586-4047 • Rae-Lee 1-587-223-2331
 raeleepieschel@gmail.com or on Facebook @Pieschel Farms

Located east of Balzac Alberta, Pieschel Farms is operated by Gary Pieschel along with his son Jay, son in-law Devon and daughter Rae-Lee Erickson.

At Pieschel Farms we run approximately 150 Simmental x Angus commercial cattle and over the past 10 years have continued to build on our purebred Black Angus, Simmental and registered SimmAngus herd.

The Angus herd was started around 2 main cow families Cheetah and Licorice. These cows both carry the same traits of earlier gestation and big performance, depth of body, udder perfection, docility and size. We have raised herd females out of these cows and most recently have bought a few females with new genetics from top Angus breeders. In 2020 we will calve out 20 Black Angus cows. Breeding Simmental started when we decided to AI our favorite commercial cows to top end Simmental bulls to raise half-blood bulls and females for ourselves so we could keep more accurate data on them, since then we have purchased purebred females from select breeders and register about 10 calves a year.

All the cows are AI'd on first attempt to sires we select, we want them to have the same qualities as the cows but bring in that little extra that will always help improve the next generation.

We could not be more proud of the offering of bull calves we have on offer for our first year at the Red Deer bull sale. All the bulls carry a lot of the same qualities yet some small different qualities to match different herds. We have 3 guaranteed Angus heifer bulls and 4 performance Angus bulls. Our 3 Simmentals are all black white faced powerhouses.

We do not creep feed, all calves are out on grass with their mother until September long weekend when they are brought home and weighed off the trailer. From there they are hand fed on a super oats feed and free choice hay. Any bull that was shown was introduced to a show ration in August while still on pasture and milk. All bulls are halter broke and have been worked on throughout the fall and winter. Please give us a call or text before the sale if you would like to come out to the farm to see the bulls and their dams. Videos are also available on our Facebook page @Pieschel Farms.



We cannot say enough good things about 8G, We are so proud to offer this bull as a representation of the Angus cattle we have on our farm. 8G is big, powerful, correct and was fancy enough to be our spotlight in the show string this past year. "Ovi" made a lot of miles and made a lot of friends on the show road, he won numerous banners and titles such as Reserve Grand Champion Purebred bull calf at the IPE in Armstrong. He was Grand Champion Purebred Bull Calf at the Olds Fall Classic jackpot and part of the Grand Champion Pen of Purebred Bulls at the Medicine Hat Pen Show. On top of that he was reserve intermediate division champion Angus bull calf at Armstrong and champion intermediate division winner at the Olds Fall Classic. 8G is out of a picture perfect cow we continue to raise tremendous calves out of every year. What we have noticed in using Brooking Bank Note is udder quality and good feet. We would be very interested in continuing help the new owners promote this bull in the future.

51

PF GREAT 8 RLP 8G

2087796 | RLP 8G | Feb 2, 2019

PERF	BW	AWW	AYW	EPDs	CE	BW	WW	YW	Milk	MCE	TM
	90	874	1375		-1	3.7	64	110	18	7	50

Sire CONNEALY EARNAN 076E
BROOKING BANK NOTE 4040
 E A ROSE 918

Dam S A V WALL STREET 7091
RP BLACK LICORICE RLP 5Y
 HF LICORICE 185W

CONNEALY CONSENSUS
 BRAZILA OF CONANGA 3991 839A
 S A V FINAL ANSWER 0035
 E A ROSE 738
 S A V NET WORTH 4200
 CHAMPION HILL GEORGINA 2175
 HF TIGER 5T
 HF LICORICE 19L



RP Black Licorice RLP 5Y Dam of Lot 51



Lot 51 Champion Jackpot Bull Calf, Olds Fall Classic '19



Grand Champion Pen of Bulls, Medicine Hat Pen Show '19

17G just continues to get better everyday. Another big highlight from our 2019 show string, 17G had a few titles to add to his name, he won his division in Armstrong in the Angus Show and was Reserve to 8G in his division at the Olds Fall Classic. He won his class in Lloydminster and was part of the Grand Champion Pen of bulls in Medicine Hat. 17G is very stylish bull, he's big boned, good haired, pretty fronted and good on his feet. Out of a Tiger 5T cow with a big middle and nice udder.



Grand Champion Pen of Bulls, Medicine Hat Pen Show '19



52 PF GETZLAF RLP 17G

2087794 | RLP 17G | Feb 14, 2019

Sire

S A V REGISTRY 2831 1830463
S A V SENSATION 5615
 S A V BLACKCAP MAY 4136

Dam

HF TIGER 5T
HF LICORICE 185W
 HF LICORICE 19L

RITO 707 OF IDEAL 3407 7075
 S A V MADAME PRIDE 0075
 S A V 8180 TRAVELER 004
 S A V MAY 2397

HF KODIAK 5R
 HF ECHO 84R
 GREENS PREMIUM 7578
 NR LICORICE 6F

PERF	BW	AWW	AYW	EPDs	CE	BW	WW	YW	Milk	MCE	TM
	91	886	1386		2	2.8	61	110	21	2	52

53 PF GRITTY RLP 23G

2087795 | RLP 23G | Mar 1, 2019

Sire

BAR-H CROSSFIRE 63A
HF CROSSFIRE 226D
 HF TIBBIE 371W

Dam

HF TIGER 5T
RDE CHEETAH RLP 15X
 HF MISS ANNIE 30S

S TITLST 1145
 HF TIBBIE 93U
 2HR FREESTYLE 15R
 HF TIBBIE 20T

HF KODIAK 5R
 HF ECHO 84R
 HF POWER SOURCE 94M
 HF MISS ANNIE 9H

PERF	BW	AWW	AYW	EPDs	CE	BW	WW	YW	Milk	MCE	TM
	83	857	1406		7	1.2	47	89	19	8	43



HEIFER BULL

Performance, style and length of body is a guarantee in this bomb proof heifer bull. Another member of our later fall show string, as a March calf 23G was named reserve Grand Champion Junior Bull calf in Lloydminster. Out of our biggest performance tank of a cow this calf will give you peace of mind with first time calving heifers yet produce calves that will tip the scale in the fall.



RDE Cheetah RLP 15X
 Dam of Lot 53



54 PF MR HOCKEY RLP 5G

Polled Black Percentage Simmental | BPRS1277943 | RLP 5G | Jan 22, 2019

Sire
SVF STEEL FORCE S701
MR HOC BROKER
JM BF H25

CNS DREAM ON L186
SVF SHEZA BEAUTY L901
G&L BLACKFOOT 716D
YC MISS BIK B80

Dam **RED ANGUS/BLACK ANGUS**

PERF	BW	AWW	AYW	EPDs	CE	BW	WW	YW	Milk	MCE	MWW
	93	940	1330		8.7	1.5	62.3	91.2	17.5	4.5	48.7

Bring on the performance with this half-blood registered Simmental bull! Out of one of our favorite blaze faced cows, 5G is sure to throw a bit of chrome in his calves. This guy is built to throw weight into steers but also raise big



MR HOC Broker Sire of Lot 54

performance females with beautiful udders. We really considered keeping this bull to use on our own cows but he has too many maternal sisters in the herd not to mention one of our best herd bulls is 5G's maternal brother.



55 PF GUS RLP 2G

Polled Black Percentage Simmental | BPRS1277942 | RLP 2G | Jan 11, 2019

Sire
STF ROYAL AFFAIR Z44M
JF BACK IN BLACK 406B
ZEIS PCGF PERFECTION

REMINGTON LOCK N LOAD 54U
STF ONYX 451W
SS MR CALLAWAY
ZEIS LOOKOUT X610

Dam
REMINGTON INTIMIDATOR 82S
PF MISS INTIMIDATOR 22X
RPP MS BOSCO 427N

JDJ INTIMIDATOR 080K
GGL 313K
LFE MR LEWIS 419L
ANGUS/ANGUS

PERF	BW	WW	YW	EPDs	CE	BW	WW	YW	Milk	MCE	MWW
	87	802	1190		11.3	0.9	52.8	77.4	17.8	5.2	44.2

Baldy alert! 2G is a real eye catcher. This bull is full of natural muscle, thickness and rib. His structure is very correct. The look of a typical Back in Black son, this bull has awesome hair and docility. Back



Maternal brother to Lot 55

and Black females are also known for producing amazing udders, 2G would be a great bull to use to get some blaze faced replacement females out of. $\frac{3}{4}$ blood registered Simmental.



56 PF SPLASHY RLP 14G

Polled Black Purebred | BPG1277947 | RLP 14G | Feb 12, 2019

Sire
LFE BS LEWIS 322U
HARVIE JDF SPLASH 108B
JDF PEPSI 61U

R PLUS BLACKEDGE
LFE BS MS ARNOLD 135S
REMINGTON ON TARGET 2S
JDF MATTIE 61R

Dam
HARVIE LUCKY SEVEN 167Y
HARVIE BLACK LICIOUS 315C
HARVIE MS LICIOUS 3Y

SPRINGCREEK TANK 63P
JDF PEPSI 61U
WHEATLAND RED ACE 747T
WFL LICIOUS LASS 9026W

PERF	BW	AWW	AYW	EPDs	CE	BW	WW	YW	Milk	MCE	MWW
	96	855	1185		7.7	4.2	78	115.2	16.6	1.1	55.6

Purebred Simmental Bull. Powerful, deep and full of muscle describes 14G. Like his sire this calf will add shape and style to his calves. We purchased his dam out



Harvie JDF Splash 108B Sire of Lot 56

of the Harvie Ranching dispersal sale in 2019 in calf with 14G and we couldn't be happier how her first calf turned out in our program. His dam is a big broody cow with a nice udder and lots of milk. He is good and correct on his feet.

57

PF GORDY RLP 1G

2087799 | RLP 1G | Jan 10, 2019

Sire MUSGRAVE BIG SKY
MUSGRAVE SKY HIGH 1535
FLAG QUEEN W 00649

CONNELLY EARNAN 076E
SAV PRIMROSE 7861
S A V 004 DENSITY 4336
PLATTEMERE QUEEN W 660

Dam S A V NET WORTH 4200
RDE CAT RLP 2C
RDE CHEETAH RLP 15X

S A V 8180 TRAVELER 004
S A V MAY 2410
HF TIGER 5T
HF MISS ANNIE 30S

PERF	BW	AWW	AYW	EPDs	CE	BW	WW	YW	Milk	MCE	TM
	85	736	1198		6	2.6	47	89	20	9	44



RDE Cat RLP 2C Dam of Lot 57

Looking for an Angus herd sire to put some size into your calves, this is the bull for you! IG is going to mature into a big framed mature bull. He is nice fronted, he's thick topped with a good quarter, his structure is very correct and he has an excellent foot under him. IG's dam 2C is a never miss producing cow who can get bred to any sire and produce a ripper of a calf. IG's maternal sister sold in the 2018 Angus Collection sale for \$10,000. Musgrave Sky High prodigy has been very docile in our herd.



58

PF GILMORE RLP 7G

2087798 | RLP 7G | Feb 1, 2019

Sire COLEMAN CHARLO 0256
S A V PRESIDENT 6847
S A V BLACKCAP MAY 4136

O C C PAXTON 730P
BOHI ABIGALE 6014
S A V 8180 TRAVELER 004
S A V MAY 2397

Dam S A V IRON MOUNTAIN 8066
RDE OAKLEY RLP 42B
HF MISS ANNIE 30S

TC GRIDIRON 258
S A V MADAME PRIDE 3249
HF POWER SOURCE 94M
HF MISS ANNIE 9H

PERF	BW	AWW	AYW	EPDs	CE	BW	WW	YW	Milk	MCE	TM
	74	735	1220		8	1	48	82	16	9	40



S A V President 6847 Sire of Lot 58

HEIFER BULL 7G is a bomb proof heifer bull, with a low birthweight of 74lbs. He has a nice small head and smooth shoulder, you could sleep soundly at night knowing your first time calving heifers are bred to this guy. 7G was a part of our show string at the Olds Fall Classic in 2019. He caught a lot of attention in the stall for his eye appeal and structure.



59

PF GIROUX RLP 20G

2087801 | RLP 20G | Feb 20, 2019

Sire BAR-H CROSSFIRE 63A
HF CROSSFIRE 226D
HF TIBBIE 371W

S TITLST 1145
HF TIBBIE 93U
2HR FREESTYLE 15R
HF TIBBIE 20T

Dam S A V INTERNATIONAL 2020
RDE DOLLY RLP 12D
RDE CHEETAH RLP 15X

S A V HARVESTOR 0338
S A V EMBLYNETTE 5483
HF TIGER 5T
HF MISS ANNIE 30S

PERF	BW	AWW	AYW	EPDs	CE	BW	WW	YW	Milk	MCE	TM
	68	783	1275		10	-0.5	46	85	18	8	41



RDE Dolly RLP 12D Dam of Lot 59

HEIFER BULL 20G is a typical Crossfire son who carries the same traits of his sire, low birthweight, unbelievable length of body, smooth shoulders, pretty fronted and big testicular development. 20G is out of a big powerhouse SAV International cow. This is again another bull you can feel safe breeding your first time heifers too.



Chestermere Stock Farm



The Bricker Family Didsbury, AB
 Ross cell: (403) 815-9038 Alexa cell: (403) 586-8572
 email: chestermerestockfarm@chsf.ca
 www.chsf.ca

It is our pleasure to be able to offer bulls again this year in the Red Deer Bull Sale. As usual, we have a group of yearling Polled Hereford bulls we feel fit well industry today and into the future. We are a fourth and fifth generation pedigreed beef cattle operation. The pedigreed Polled Hereford herd has been in continuous operation since 1917 and most of the bulls on offer this year trace back to one of those original Polled Hereford females. We continue to strive to raise functional, problem-free cattle that work for our commercial customers.

Over the years, our Polled Hereford herd sires have tended to be home-raised bulls from cow families we have owned for generations. We do use AI to some of the breed's top sires to add new genetics to our herd. This year we are featuring the first sons of Everest. He was the Grand Champion at the 2017 Hardisty Show and we were able to step out and purchase him, along with Durbin Creek that fall.

We pay close attention to the data we collect on our herd and are also early to try new tools that may aid us in our production practices become available. We have maintained and have used annual

performance records in our herd for more than fifty years to its start in Alberta. Today, in addition to performance records, we utilize ultrasound and other genomics tools. Our entire Hereford cow herd has been DNA tested and our EPD's are genomically-enhanced to improve their accuracy and usefulness.

This year, our calves were weaned in early November, have been reared over the winter in 5 to 10 acre fields where they can get plenty of exercise. Our bulls are developed on a strictly oat and hay ration.

From all our family, we would like to thank all of the buyers and bidders of our cattle in the past. We appreciate their support and wish them continued success.

If you have any questions, please do not hesitate to call us at: (403) 815-9038

Ross, Rose, Alexa and Kyle



Bar R-Z 37C EVEREST 32E Sire of Lots 60-65



CHSF 52U BRIAN 5Y Sire of Lots 69 & 70



CHSF 16B DYNASTY 3E Sire of Lots 67 & 68



HARVIE MS FIREFLY ET 323Y Dam of Lot 66



CHSF 100W BRITTANY 20C Dam of Lot 60



CHSF 18X BRITTANY 37Z Maternal grand dam of Lot 62



60 CHSF 32E FORWARD 7G

Polled | C03061462 | AIN 7G | Feb 7, 2019

- Sire*
- J-BAR-B 106A CAPTIVATE 37C
 - BAR-RZ 37C EVEREST 32E**
 - BAR-RZ 56X BROOKLYN 56B
- Dam*
- NJW 73S M326 TRUST 100W ET
 - CHSF 100W BRITTANY 20C**
 - CHSF 31N BRITTANY 65T
- MHPH 521X ACTION 106A
 - J-BAR-B 31N MISS TIER 5 49S
 - BAR-RZ 85U ROLEX 56X
 - BAR-RZ 59T YANISSA 53Y
 - KCF BENNETT 3008 M326
 - NJW P606 72N DAYDREAM 73S
 - CHSF 5G KEYMAN 31N
 - CHSF 7N BRITTANY 55R

PERF	BW	AWW	AYW	EPDs	CE	BW	WW	YW	Milk	TM	Udder	Teat Size
	81	906	1455		6.1	2.3	62.2	102.9	31.2	62.3	1.2	1.2

Tested Homozygous Polled Sired by the Champion at the 2017 Hardisty Hereford show, Forward was Reserve Champion at this past summer. We appreciate him for his thickness and overall balance. He, along with all our Everest sons, have great thick hair coats and wonderful dispositions. When Everest sons, have great thick hair coats and wonderful dispositions. When we see him making a big contribution to our herd in the future. We would like to take the bull home after the sale and deliver him to his new home after he is collected. **Retaining in-herd semen interest.**



61 CHSF 32E HERITAGE 33G

Polled | C03061460 | AIN 33G | Feb 23, 2019

PERF	BW	AWW	AYW	EPDs	CE	BW	WW	YW	Milk	TM	Udder	Teat Size
	99	877	1369		-3.1	5.6	59.4	93.6	20.4	50.1	1.2	1.2

Sire

J-BAR-B 106A CAPTIVATE 37C
BAR-RZ 37C EVEREST 32E
 BAR-RZ 56X BROOKLYN 56B

Dam

HARVIE TAILOR MADE ET 7W
CHSF 7W MISS DORA 21A
 CHSF 2K DORA SUE 39P

MHPH 521X ACTION 106A
 J-BAR-B 31N MISS TIER 5 49S
 BAR-RZ 85U ROLEX 56X
 BAR-RZ 59T YANISSA 53Y

HARVIE TRAVELER 69T
 HARVIE MISS FIREFLY 51F
 GHC PREMIER 2K
 CHSF 47H BEAU LADY 22L

Tested Homozygous Polled Another stout-made, thick haired, gentle Everest son. Heritage has been a favorite of ours since he was born. He won his class at the Hardisty Hereford show this past summer. His mother, 21A, is part of our 100+ year Dora cow family and she is a very functional cow, and is the maternal grandmother of our herd bull, Dynasty 3E. We feel Heritage will make an excellent breeding bull.

62 CHSF 32E ACCELERATOR 24G

Polled | C03061463 | AIN 24G | Feb 15, 2019

Sire

J-BAR-B 106A CAPTIVATE 37C
BAR-RZ 37C EVEREST 32E
 BAR-RZ 56X BROOKLYN 56B

Dam

CHSF 10Y HARLEY 16B
CHSF 16B BRITTANY 45D
 CHSF 18X BRITTANY 37Z

MHPH 521X ACTION 106A
 J-BAR-B 31N MISS TIER 5 49S
 BAR-RZ 85U ROLEX 56X
 BAR-RZ 59T YANISSA 53Y

NJW 73S W18 HOMETOWN 10Y ET
 CHSF 52U LADY HOPE 6X
 CHSF TR MARVEL 18X
 CHSF 28T BRITTANY 4W

PERF	BW	AWW	AYW	EPDs	CE	BW	WW	YW	Milk	TM	Udder	Teat Size
	95	927	1446		-5.1	5.6	73.7	123.4	29.0	65.9	1.2	1.2

Heterozygous Polled Accelerator is our largest framed bull and one of our heaviest on offer this year. He is out of a feminine young high-performance dam from the Brittany family. As a two-year old, she produced our highest indexing heifer at weaning and yearling last year. His weaning and yearling growth EPDs are in the top 1%, and milk in the top 15% for the breed. Accelerator is smooth-made and easy to look at and more than one visitor has pointed him out this year.





63 CHSF 32E GENERAL 43G

Polled | C03061467 | AIN 43G | Mar 15, 2019

Sire
 J-BAR-B 106A CAPTIVATE 37C
BAR-RZ 37C EVEREST 32E
 BAR-RZ 56X BROOKLYN 56B

MHPH 521X ACTION 106A
 J-BAR-B 31N MISS TIER 5 49S
 BAR-RZ 85U ROLEX 56X
 BAR-RZ 59T YANISSA 53Y

Dam
 CHSF 49X MASTER CHIEF 48A
CHSF 48A BEAUTY 21C
 CHSF 5Y KITTY 28A

CHSF 28T WATSON 49X
 CHSF 31N LADY ROSE 62T
 CHSF 52U BRIAN 5Y
 CHSF 10H DONALDA BEAUTY 30Y

PERF	BW	AWW	AYW	EPDs	CE	BW	WW	YW	Milk	TM	Udder	Teat Size
	92	822	1344		-2.7	5.3	67.6	110.4	24.4	58.2	1.3	1.3

Homozygous Polled (Both parents have been tested Homozygous Polled)
 Here is a well-bred, well put together Everest son that several visitors have picked out. He is thick-made and easy to look at. His weaning and yearling growth EPD's are in the top 10% of the breed. His mother is out of the Beauty cow family. One of our new herd sires, Impression 33E is also out of General's maternal grand-dam. Given the strong cow family, and the look of his first calves, we are confident we will be offering several Impression sons for sale in 2021. We feel General breed on well.



64 CHSF 32E LEADER 25G

Polled | C03061465 | AIN 25G | Feb 15, 2019

Sire
 J-BAR-B 106A CAPTIVATE 37C
BAR-RZ 37C EVEREST 32E
 BAR-RZ 56X BROOKLYN 56B

MHPH 521X ACTION 106A
 J-BAR-B 31N MISS TIER 5 49S
 BAR-RZ 85U ROLEX 56X
 BAR-RZ 59T YANISSA 53Y

Dam
 CHSF 5Y CHIEFTAIN 50B
CHSF 50B MISS LASSIE 38D
 CHSF 43Z MISS LASSIE 2B

CHSF 52U BRIAN 5Y
 CHSF 31N LADY ROSE 62T
 CHSF 18X RESTER 43Z
 CHSF 27Y LASSIE 27Y

PERF	BW	AWW	AYW	EPDs	CE	BW	WW	YW	Milk	TM	Udder	Teat Size
	78	810	1214		4.1	2.4	0.3	97.3	23.3	53.5	1.3	1.3

Homozygous Polled (Both parents have been tested Homozygous Polled)
 Leader is out of a moderate framed productive young cow and our Everest Bull. Smooth and Showy, Leader should make an easy calving bull. His mother calved this spring with an 811lb full sister that looks very much the same type as Leader. Three quarter brother to Leader 26G.



65 CHSF 32E LEADER 26G

Polled | C03061466 | AIN 26G | Feb 16, 2019

Sire
 J-BAR-B 106A CAPTIVATE 37C
BAR-RZ 37C EVEREST 32E
 BAR-RZ 56X BROOKLYN 56B

MHPH 521X ACTION 106A
 J-BAR-B 31N MISS TIER 5 49S
 BAR-RZ 85U ROLEX 56X
 BAR-RZ 59T YANISSA 53Y

Dam
 CHSF 5Y CHIEFTAIN 50B
CHSF 50B ROSE 44D
 CHSF 51Y ROSE 4B

CHSF 52U BRIAN 5Y
 CHSF 31N LADY ROSE 62T
 CHSF 28T RANCH HAND 51Y
 CHSF 2R ROSE 52U

PERF	BW	AWW	AYW	EPDs	CE	BW	WW	YW	Milk	TM	Udder	Teat Size
	89	867	1228		-3.1	5.2	64.1	107.6	26.0	58.1	1.3	1.3

Homozygous Polled (Both parents have been tested Homozygous Polled)
 Leader 26G is also out of a moderate framed productive young cow and our Everest Bull. Smooth and sound made, Leader should also make an easy calving bull. His mother calved this spring with a healthy 76lb full sister. Three quarter brother to Leader 25G.

Tested Homozygous Polled
 We purchased Bold Impression in-dam from Harvie Ranching and have not been disappointed. He is about a stout a Polled Hereford as you will find. This past summer he placed second in class to our Reserve Grand Champion at the Hardisty Hereford show.



66 CHSF 7165 BOLD IMPRESSION 4G

Polled | C03061765 | AIN 4G | Feb 4, 2019

PERF	BW	AWW	AYW	EPDs	CE	BW	WW	YW	Milk	TM	Udder	Teat Size
93	827	1328		-1.0	3.7	54	87.1	22.5	49.5	1.3	1.4	

Sire

JDH JJD 9Y 485T ALL IN 96B ET
H RW ALL IN 7165 ET
 EXR TERRI 489

KJ HVH 33N REDEEM 485T ET
 JDH MS 26U CRACKER JACK 9Y ET
 MSU TCF REVOLUTION 4R
 BR TERRI 9130 ET
 TH SHR 605 57G BISMARCK 243R
 KB 615C NICKY 75J
 HARVIE MS FIREFLY ET 323Y
 HARVIE MS FIREFLY 65P
 HARVIE LADIES MAN 4L
 HARVIE MISS FIREFLY 51F

Dam

TH 75J 243R BAILOUT 144U ET
HARVIE MS FIREFLY ET 323Y
 HARVIE MS FIREFLY 65P

67 CHSF 3E HERITAGE 17G

Polled | C03066155 | ATB 17G | Feb 11, 2019

Sire

CHSF 10Y HARLEY 16B
CHSF 16B DYNASTY 3E
 CHSF 48A MISS DORA 28C

NJW 73S W18 HOMETOWN 10Y ET
 CHSF 52U LADY HOPE 6X
 CHSF 49X MASTER CHIEF 48A
 CHSF 7W MISS DORA 21A

Dam

CHSF 5Y WESTCOTT 22C
CHSF 22C KEEPSAKE 46E
 CHSF 18X KEEPSAKE 4Z

CHSF 52U BRIAN 5Y
 CHSF 2R ROSE 52U
 CHSF TR MARVEL 18X
 CHSF 28T KEEPSAKE 28W

PERF	BW	AWW	AYW	EPDs	CE	BW	WW	YW	Milk	TM	Udder	Teat Size
80	831	1374		-0.8	3.7	55.4	94.0	23.8	51.5	1.4	1.4	

Homozygous Polled (Both parents have been tested Homozygous Polled)

Heritage is the first son we have offered sired by our home-raised Dynasty 3E bull. He is easy to look at and should make a very good sire for use with either heifer or the main cow herd. His two-year old mother is a moderate-framed cow that did a nice job with her first calf. Heritage's grandmother, Keepsake 4Z, showed successfully for Alexa at both the 4-H shows and at the World Hereford show.



68 CHSF 3E OLD SCHOOL 42G

Polled | C03061464 | AIN 42G | Mar 10, 2019

Sire

CHSF 10Y HARLEY 16B
CHSF 16B DYNASTY 3E
 CHSF 48A MISS DORA 28C

NJW 73S W18 HOMETOWN 10Y ET
 CHSF 52U LADY HOPE 6X
 CHSF 49X MASTER CHIEF 48A
 CHSF 7W MISS DORA 21A

Dam

GHC-TABOO COALITION 52U
BBSF 52U XTOSHA 86B
 BAR-RZ XTOSHA 5X

GHC VOLUME III ET 139S
 GHC MISS NANCY 98P
 BBSF 13P TERRORIST ET 59T
 BAR-RZ 3P TOSHA 28T

PERF	BW	AWW	AYW	EPDs	CE	BW	WW	YW	Milk	TM	Udder	Teat Size
81	795	1339		9.0	1.4	54.2	97.3	23.6	50.7	1.4	1.4	

Old School has calving ease written into his makeup. With top 10% calving ease and top 20% birth weight EPDs, the numbers do match with our expectations. But, with a yearling EPD in the top 15%, you shouldn't sacrifice performance. He is out of a nice-uddered, moderate-framed Brost-bred cow and our calving ease leader Dynasty 3E.





69 CHSF 5Y WOODFORD 35G

Polled | C03061461 | AIN 35G | Feb 25, 2019

Sire GHC-TABOO COALITION 52U
CHSF 52U BRIAN 5Y
DXB 71N KITTIE 44S

Dam CHSF 28T WATSON 49X
CHSF 49X LADY WOODFORD 23A
CHSF 52U WOODFORD 16X

GHC VOLUME III ET 139S
GHC MISS NANCY 98P
DXB 2J TRAILBLAZER 71N
DXB 24E MISS KITTIE 28J

J-BAR-B 37N MR T 28T
CHSF 54L ROSE BEAUTY 30T
GHC-TABOO COALITION 52U
CHSF 5G WOODFORD LADY 9K

PERF	BW	AWW	AYW	EPDs	CE	BW	WW	YW	Milk	TM	Udder	Teat Size
	92	784	1245		0.0	4.4	61.3	100.1	15.4	46.1	1.5	1.5

Homozygous Polled (Both parents have been tested Homozygous Polled)
Woodford is a well balanced, moderate framed bull. Out of our Woodford cow family, and our foundation sire, Brian 5Y. Maternal brothers sold in past sales to Wascana Livestock and George Astleford. His weaning and yearling growth EPD's are in the top 15% of the breed.



70 CHSF 5Y GRAND 22G

Polled | C03066153 | AIN 22G | Feb 14, 2019

Sire GHC-TABOO COALITION 52U
CHSF 52U BRIAN 5Y
DXB 71N KITTIE 44S

Dam CHSF 10Y HARLEY 16B
CHSF 16B LADY ROSE 62E
CHSF 31N LADY ROSE 62T

GHC VOLUME III ET 139S
GHC MISS NANCY 98P
DXB 2J TRAILBLAZER 71N
DXB 24E MISS KITTIE 28J

NJW 73S W18 HOMETOWN 10Y ET
CHSF 52U LADY HOPE 6X
CHSF 5G KEYMAN 31N
CHSF 54L ROSE LADY 36R

PERF	BW	AWW	AYW	EPDs	CE	BW	WW	YW	Milk	TM	Udder	Teat Size
	80	924	1392		8.8	3.4	69.3	111.1	24.1	58.8	1.6	1.5

Tested Homozygous Polled A stylish son out of a feminine first calf heifer, and our foundation sire, Brian 5Y. The Rose cow family is our most prominent family and the majority of our cow pedigrees traces one or more times to them. Grand is a long, smooth-made growth bull that we feel should have the calving ease to also work on heifers. He has weaning and yearling growth EPD's in the top 2% of the breed, while maintaining a calving ease EPD in the top 10%.



71 CHSF 44U GRYFFIN 40G

Polled | C03066154 | ATB 40G | Mar 8, 2019

Sire ANCHOR 49R
ANCHOR 44U
ANCHOR 5M

Dam HARVIE TOPHAT 92T
HARVIE MS GWEN 86B
HARVIE MS GWEN 36X

ANCHOR 32N
ANCHOR 11M
VESCOVI D149
ANCHOR 37E 45G

HARVIE RAFTSMAN 16R
HARVIE RONDA 17R
HARVIE TRAVELER 69T
HARVIE MS GWEN 177T

PERF	BW	AWW	AYW	EPDs	CE	BW	WW	YW	Milk	TM	Udder	Teat Size
	91	853	1358		-3.0	5.1	59.7	99.9	19.6	49.5	1.1	1.1

Tested Homozygous Polled Here is an outcross bull. Gryffin is out of a nice-uddered cow Alexa bought from the Harvie's as a calf. He is sired by the Anchor 44U bull that was used successfully at Bar Pipe, through the Cdn. Jr. Hereford Association semen donation program. Short-marked, with an excellent haircoat, Gryffin should add some frame to his calves. Maternal brother sold in a past sale to Diamond M Stock Farms.

Thank you to our 2019 buyers!

ALLWEST FARMS
GERALD BINGEMAN
BEECHINOR BROS. SIMMENTALS
ERNIE BOESE
DOUGLAS BROCK
BROST LAND & CATTLE CO. LTD.
CAMEO HEREFORDS
VALERIE & STUART CATON
NEIL CHURCH
DIAMOND M STOCK FARMS LTD
DIAMOND WILLOW SIMMENTALS
SHELDON DOERKSEN
JOHN DYCK
SHELLY ENNS

HOPPINS FARMS LTD.
JOSEPH & JOANNE JACKSON
JNJ SIMMENTALS
KEATO MEADOW SIMMENTALS
ROBERT & CRYSTAL KLYS
JIM & SHELLY KUDERA
LAZY TEPEE CATTLE CO.
MAXWELL SIMMENTALS LTD
MULLEN LAND & CATTLE CO LTD
WES & LISA NEWTON
NORTHERN LIGHT SIMMENTALS
JENNA & JASON PACKER
DALLAS & CINDY PHILLIPS
JACK PHILLIPS

POOLE FARMS LTD
SAMESA RANCH INC
SANDE CATTLE COMPANY LTD.
SARGEANT CATTLE COMPANY LTD
LORNE SCHULTE
S-NINE RANCH
SPRING LAKE SIMMENTALS
GARTH & MARLA TITFORD
TOP CUT STOCK FARM
TREVOR MARCINEK CATTLE
WIDE OPEN SPACES
DICK & ROSE WYMENGA
CHRISTOPHER YOUNG
ZADUNAYSKI FARMS

Terms & Conditions

TERMS The terms of the sale are cash or cheque payable at par at sale location. The right of property shall not pass until after settlement is made. Transcon Livestock Corp. reserves the right to require a certified cheque as settlement before releasing any sale cattle. Should any purchaser fail to settle for his purchase Transcon Livestock Corp. reserves full power to resell the animal to the best advantage either publicly or privately, without further notice. Any loss arising from such resale together with keep and all other expenses shall be payable by the defaulter. All settlements must be made with the clerks of the sale before any cattle will be released.

BID Every animal consigned to the sale must be sold by auction. No private sales will be allowed except as otherwise provided for in the terms and conditions. No by-bidding will be permitted. Each animal will be sold to the highest bidder.

SALES TAXES Applicable sales taxes will be charged on semen, embryos and trucking fees (if listed), respective to the home province of the buyer, not the seller.

DISPUTES In cases of disputes, bidding will be reopened between the parties involved. If no further bid is made the buyer will be the person from whom the auctioneer accepted the last bid. The auctioneer's decision in such matters will be final.

PURCHASER'S RISK Each animal becomes the risk of the purchaser as soon as sold. Animals will be cared for at the purchaser's risk for a reasonable length of time.

INFORMATION SUPPLIED The information contained in this catalogue is believed to be true and accurate. However, the information has been supplied by the seller and neither Transcon Livestock Corp. or Keltey Whelan Designs assume any responsibility if the information supplied is not accurate.

ANNOUNCEMENTS from the auction block will take precedence over the printed matter in the catalogue. Buyers are therefore cautioned to pay attention to any such announcements.

CERTIFICATE OF REGISTRY A registration/recordation certificate issued by the applicable breed association and duly transferred will be furnished to the buyer of each animal after settlement has been made. It is the responsibility of the buyer to determine the acceptance of this certificate in any other association.

SHIPPING Assistance will be given in making shipment after the sale but no risk is assumed by the Sales Management or Seller. Expenses incurred are the responsibility of the purchaser. Purchasers are requested to furnish shipping instructions when making settlement.

BREEDER'S GUARANTEE As per applicable Canadian Breed Association Breeding Guarantee guidelines. Copies are available at the sale settlement desk to be picked up by the buyer at any time. In no event shall the seller be responsible for reimbursing more than the purchase price.

EXCEPTION TO GUARANTEE In cases where the animal is subjected to any hormonal or surgical reproduction techniques after the sale, the guarantee shall be null and void.

HEALTH It is the buyer's responsibility to determine health requirements for importing any animal into his province or state. Transcon Livestock Corp. assumes no responsibility for the health status of any animal in the sale.

ACCIDENTS Although every precaution will be taken to protect the safety and comfort of buyers, neither the Sales Management, auctioneer, consignors or Association assumes any responsibility in this matter and disclaims any liability legal or otherwise in the event of accident or loss of property.

RIGHTS AND OBLIGATIONS The above terms and conditions of the sale shall constitute a contract between the buyer and the seller and be equally binding to both. Resale of animals following purchase in this sale shall constitute a separate transaction and the rights and obligations of the two parties connected thereto are not covered by the terms and conditions of this sale.

TRANSCON LIVESTOCK CORP. IS AGENT ONLY It is to be clearly understood that Transcon Livestock Corp. is only acting as a medium between buyer and seller and is not in any way responsible for any failure on the part of either party to live up to his obligations, neither does Transcon Livestock Corp. assume any financial obligations to collect or enforce collection of any monies between parties, and any legal action that may, in exceptional cases, be taken, must be between buyer and seller. The Auctioneer shall have the right to refuse bids from anyone who has a previous record of default in payment or who has not made proper credit clearance prior to the sale with the owner or Sale Managers.

return undeliverable catalogues to

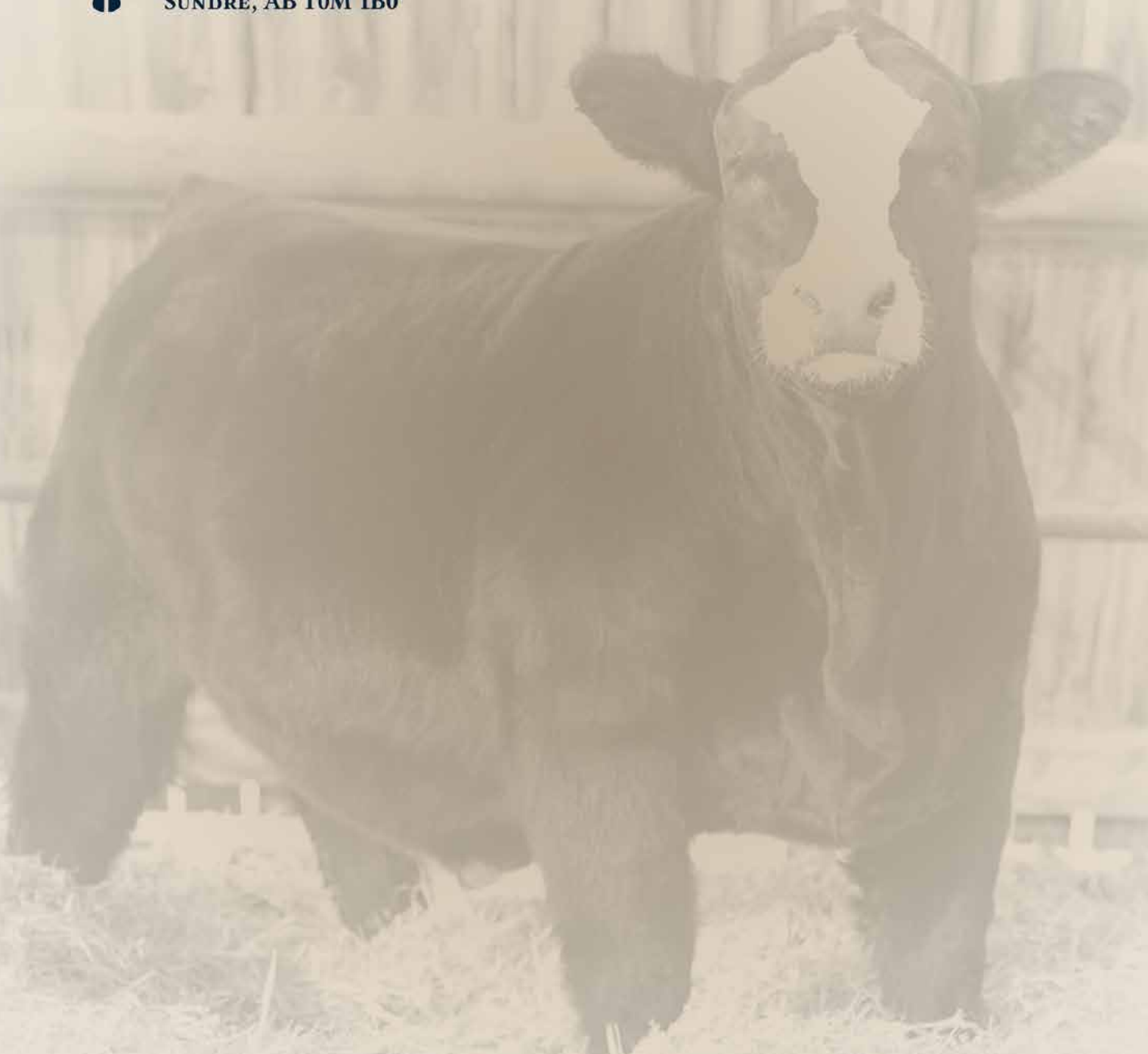
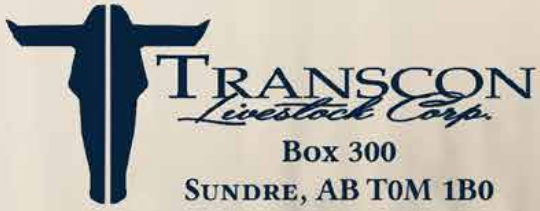

Transcon's
RED DEER
Bull Sale

CATALOGUE BY
KELTEY WHELAN DESIGNS 