



CATALOG PRICE \$4.00

*Michael E. Fallon / Seth E. Fallon*

**COPAKE AUCTION INC.**

266 Rt. 7A - Box H, Copake, N.Y. 12516

PHONE (518) 329-1142 FAX (518) 329-3369

Email: [info@copakeauction.com](mailto:info@copakeauction.com) - Website: [www.copakeauction.com](http://www.copakeauction.com)

## UNRESERVED ESTATE AUCTION

*Plus Selected Additions*

*Saturday November 18, 2017 at 3:00 pm*



*752 LOTS Featuring Unreserved Estate fresh 18th and 19th c. furniture, artwork, folk art, period accessories, china, glass, stoneware, primitives & more.*

### **Gallery Preview Dates/Times:**

*Thursday-Friday November 16-17: 11 AM – 5 PM*

*Saturday November 18: 12 Noon – 2:45 PM*

**TERMS:** Everything sold “as is”. No condition reports in descriptions.  
Bidder must look over every lot to determine condition and authenticity.

Cash or Travelers Checks - MasterCard, Visa and Discover Accepted \* First time buyers cannot pay by check without a bank letter of credit \* 17% buyer's premium, 22% buyer's premium for LIVEAUCTIONEERS, INVALUABLE & AUCTIONZIP online purchases.

*National Auctioneers Association - NYS Auctioneers Association*

## CONDITIONS OF SALE

1. Some of the lots in this sale are offered subject to a reserve. This reserve is a confidential minimum price agreed upon by the consignor & COPAKE AUCTION below which the lot will not be sold. In any event when a lot is subject to a reserve, the auctioneer may reject any bid not adequate to the value of the lot.
2. All items are sold “as is” and neither the auctioneer nor the consignor makes any warranties or representations of any kind with respect to the items, and in no event shall they be responsible for the correctness of the catalogue or other description of the physical condition, size, quality, rarity, importance, medium, provenance, period, source, origin or historical relevance of the items and no statement anywhere, whether oral or written, shall be deemed such a warranty or representation. Prospective bidders should inspect the merchandise thoroughly before bidding to determine its condition, size and whether or not it has been repaired or restored. All sales are final & refunds will not be given.
3. The auctioneer reserves the right to withdraw any merchandise before the sale and shall have no liability whatsoever for such withdrawal.
4. The auctioneer will be the final judge as to who is the successful bidder. In the event of any dispute the auctioneer shall at his discretion decide to reopen the bidding or not.
5. As a service to our customers the COPAKE AUCTION will execute absentee bids if so authorized in writing. Absentee bids should be made on the Bidder Form available in the office. This form should be clearly and completely filled out. All absentee bids will be executed competitively during the sale. Items will be purchased for the lowest price possible regardless of the amount of the order bid. Where two absentee bidders bid the same amount the first received will be honored. This service is offered as a convenience and COPAKE AUCTION will not be responsible for any errors or failures to properly execute the bids.
6. On the fall of the auctioneers hammer, ownership to the offered lot will pass to the highest bidder acknowledged by the auctioneer, and as such the bidder assumes full risk and responsibility and will pay the full purchase price of the item (s).
7. All items are subject to a **17% buyer’s premium, 22% buyer’s premium for LIVEAUCTIONEERS, INVALUABLE and AUCTIONZIP** which will be added to the successful bid price and is payable by the purchaser as part of the total purchase price.
8. All items are subject to an 8% sales tax unless the purchaser possesses a sales tax exemption number.
9. All accounts are to be settled by the end of the sale. We do not accept checks from first time buyers unless accompanied with a bank letter of credit or previous approval from the auctioneer. Payment may also be made by cash, Travelers Checks, MasterCard or Visa.
10. All property must be removed from the premises by 10:00 am on the following day after the sale unless other arrangements have been made with the auctioneer. Purchased items will be stored at a Copake Auction facility free of charge for (30) days after the auction. On the 31st day the items will be moved to an offsite storage facility to which they will incur the below fees:  
**Transportation, Handling & Administrative Fees:** Small items: \$40.00 per lot / Large Items: \$65.00 per lot  
**Storage Fees:** Small items: \$4.00 per day / Large items: \$10.00 per day
11. Bidding on any item indicates your acceptance of these terms and all other terms announced at the Auction Gallery.

**November 18, 2017 Cataloged Estate Auction 11/18/2017**

**LOT #**

---

**1 19th c. Onion Lamp**

19th c. onion lamp. Blown glass shade and copper. 13" Ht.. Estimate: 300.00 - 400.00



**2 19th c. Sandpaper Drawing**

19th c. sandpaper drawing. Landscape. Chalk/graphite on paper. Sight 19 1/2" x 24". Slightly loose in frame. Estimate: 200.00 - 300.00



**3 Rooster Weathervane**

Wooden carved folk art rooster on ball weathervane. Base included. 29" Ht.. Estimate: 800.00 - 1,200.00



**4 Top Hat Trade Sign**

Early rolled sheet iron top hat trade sign. 13" x 11" x 9 1/2". Base included. Estimate: 1,400.00 - 1,600.00



**5 Fireman's Parade Lantern**

Scarce 19th c. tin and glass Fireman's parade lantern. Marked on front glass "What the foreman says goes". Also marked on sides. 19 1/2" Ht.. Estimate: 700.00 - 800.00



**6 19th c. Nantucket Basket**

19th c. Nantucket swing handle basket. Original finish. 8 1/2" D., 10 1/2" Ht.. Estimate: 700.00 - 800.00



**7 19th c. Burl Bowl**

19th c. ash burl bowl. 9 3/4" D., 3". Estimate: 600.00 - 700.00



**8 Cheese Basket**

19th c. cheese basket. 13" D., 4 1/2" Ht.. Estimate: 200.00 - 300.00



**9 American School, Ship's Captain**

American School, 19th c. Ship's Captain, found in New England. Oil on canvas. 13 3/4" x 11 1/4". Estimate: 400.00 - 500.00



**10 CB Fish (American b. C. 1860's)**

CB Fish (American b. C. 1860's), "Glorious Bonnie", oil on canvas. 18" x 24 1/2". Estimate: 1,000.00 - 1,500.00



**11 19th c. Painting Horse And Man**

19th c. oil on canvas, horse and man. Unframed 20" x 24". Estimate: 600.00 - 700.00



**12 Mortar & Pestle Trade Sign**

19th c. pine mortar and pestle trade sign. Older paint surface., 15" Ht., approx. 5 1/2" D.. Estimate: 850.00 - 1,050.00



**13 19th c. Tool Carrier**

19th c. tool carrier. 25 1/4" x 9" x 8". Estimate: 100.00 - 150.00



November 18, 2017 Cataloged Estate Auction 11/18/2017

**LOT #****14 Running Horse Weathervane**

Jewell type running horse weathervane.  
Copper with zinc head in yellow paint.  
Stand included. 31" x 18 1/2". Estimate:  
3,500.00 - 4,000.00

**15 Doorstop**

C. 1920's cast iron doorstop "Boy With  
Hands In Pockets". H.L. Judd Co., New  
Britain, Ct.. Marked "1278" (backside base).  
11" Ht.. Reference: The Doorstop Book,  
Smith p. 205. Estimate: 300.00 - 400.00

**16 Doorstop**

C. 1920's cast iron doorstop "Little Red  
Hood". Albany Foundry, Albany N.Y..  
Marked "94" (backside). 7 3/4" Ht..  
Reference: The Doorstop Book, Smith p.  
199. Estimate: 300.00 - 400.00

**17 Pair 19th c. Sconces**

Pair 19th c. mirrored circular sconces. 9 1/2"  
D., 10" Ht.. Estimate: 700.00 - 800.00

**18 19th c. Wooden Pedestal**

19th c. pine octagonal pedestal. Top 46" D.,  
36 1/2" Ht.. Estimate: 350.00 - 400.00

**19 19th c. Splint Candle Light**

19th c. iron and wood splint candle light. 17  
3/4" Ht.. Estimate: 200.00 - 300.00

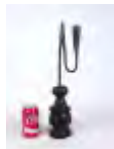
**20 19th c. Iron Chandelier**

19th c. iron (8) arm chandelier. 24" D., 26"  
Ht.. Estimate: 500.00 - 600.00

**21 Folk Art Carved Solider**

Late 19th c. polychrome painted carved  
Revolutionary War soldier. 12 1/2" Ht..  
Estimate: 850.00 - 950.00

**22 Carved Penguin**

Folk art polychrome painted penguin. 9  
3/4" Ht.. Estimate: 200.00 - 300.00

**23 18th c. Cherry Tape Loom**

18th c. cherry tape loom. 23 3/4" L..  
Estimate: 500.00 - 600.00

**24 Straight Razor Trade Sign**

19th c. wooden straight razor pine trade  
sign. 19" overall L.. Estimate: 100.00 - 150.00

**25 18th c. Knife Box**

18th c. knife box. Dovetailed construction.  
15" x 9" x 7". Estimate: 200.00 - 300.00

**26 19th c. Primitive Round Tray**

19th c. primitive round tray. 20 1/2" D., 2"  
Ht.. Estimate: 350.00 - 400.00

**27 Rooster Weathervane**

Sheet iron rooster weathervane with wall  
mount. 28" x 15". Estimate: 150.00 - 250.00

**28 Weathervane**

Copper serpent ship weathervane in  
verdigris patina. Wooden base included.  
20" x 14". Estimate: 800.00 - 900.00



November 18, 2017 Cataloged Estate Auction 11/18/2017

**LOT #**

**29 19th c. Demilune Table**  
19th c. demilune table. 35" x 18" x 30".  
Estimate: 500.00 - 600.00



**36 19th c. Watercolor Of A Young Boy**  
19th c. watercolor of a young boy. Info  
verso. Sight 9 1/4" x 6 3/4". Estimate: 300.00  
- 400.00



**30 Rooster Windmill Weight**  
C. 1900 cast iron rooster windmill weight.  
"Barnacle Eye" rooster, Elgin Wind Power  
& Pump Co., Beatrice, NE. Mounted on  
stand. 18" x 18 1/2" Ht.. Estimate: 800.00 -  
1,000.00



**37 19th c. Watercolor Of A Young Girl**  
19th c. watercolor of a young girl with  
hoop. Initialed LRC "R.H.G.". Sight 9 1/4" x  
6 1/2". Estimate: 300.00 - 400.00



**31 Sheet Metal Horse Sign**  
Sheet metal horse sign. 28" x 32". Estimate:  
50.00 - 75.00



**38 Doorstop**  
Cast iron Hubley stagecoach doorstop.  
Marked reverse "HUBLEY 376/2". 11" W.,  
5" Ht.. Estimate: 125.00 - 175.00



**32 19th c. Spice Chest**  
Early 19th c. (6) drawer spice chest.  
Dovetailed construction. Suppressed ball  
feet. Provenance inside. 10 1/4" x 10" x 11  
1/2". Estimate: 250.00 - 350.00



**39 Pair Doorstops**  
Pair cast iron farmer and plow doorstops  
marked "...BURNS...". 11 1/2" W., 6" Ht..  
Estimate: 250.00 - 350.00



**33 19th c. Watercolor Of Young Girl**  
19th c. watercolor of young girl. Sight 5  
1/2" x 4 1/2". Estimate: 150.00 - 250.00



**40 Doorstops**  
Lot (2) cast iron Conestoga Wagon  
doorstops. 6 1/2" x 3 1/2" and 13 1/2" x 8".  
Estimate: 200.00 - 300.00



**34 19th c. Watercolor Of A Gentleman**  
19th c. watercolor of a gentleman. Sight 7" x  
5 1/2". Estimate: 150.00 - 250.00



**41 Doorstop Lamps**  
Lot (2) cast iron horse drawn coaches  
doorstop lamps. 19" x 9" Ht. and 13" x 7  
1/2" Ht.. Estimate: 200.00 - 300.00



**35 19th c. Watercolor Of A Child**  
19th c. watercolor of a child. Info verso.  
Sight 7" x 5 3/4". Estimate: 150.00 - 250.00



**42 Trade Sign**  
Early wooden two sided painted trade sign  
"MIERS HARDWARE/ESPERENCE, N.Y..  
36" x 6". Estimate: 100.00 - 150.00

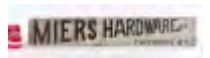

November 18, 2017 Cataloged Estate Auction 11/18/2017

**LOT #****43 Trade Sign**

Early wooden trade sign "BUY THE BRIDE/RANGES & HEATERS....BANGOR, PA.". 5 3/4" x 36 1/2". Estimate: 150.00 - 200.00

**44 C. 1910 Skateboard "SHOOT THE CHUTE"**

C. 1910 skateboard "SHOOT THE CHUTE". 22" x 9 1/2" x 5". Estimate: 250.00 - 350.00

**45 Trade Sign**

Early wooden trad sign "STOVES AND RANGES....COHOCTON, N.Y.". 6" x 31". Estimate: 150.00 - 200.00

**46 Black Forest Inkwell**

Black Forest inkwell. Bear with stylized tree stumps. 9" x 4" x 5". Retains glass inserts. Estimate: 200.00 - 300.00

**47 19th c. George Washington Etching**

19th c. George Washington etching. Marked LLC "J. Trumbull". Engraved by V. Green, Oxford Street, London. He was engraver to his Majesty. Washington standing next to his servant Billy Lee. Print engraved after the C. 1780 painting. Sight 7 1/2" x 5". Estimate: 200.00 - 300.00

**48 Safe Bank**

Early safe bank "SECURITY SAFE/DEPOSIT". IVES, BLAKESLEE & WILLIAMS CO., NEW YORK". 3" x 3 1/4" x 4 1/2" Ht.. Estimate: 125.00 - 175.00

**49 Safe Banks**

Lot (3) early safe banks. Includes "TREASURY SAFE" (4" x 3 1/2" x 5"), Key Lock Safe No. 50/J & E Stevens Co., Cromwell Conn., 3 1/4" x 2 3/4" x 4 1/4" Ht., "SAFE DEPOSIT" (3 1/4" x 2 3/4" x 4 1/4" Ht.. Estimate: 100.00 - 200.00

**50 Safe Bank**

"BURGLAR PROOF HOUSE SAFE" bank. Retains key. 5" x 4 1/4" x 6". Estimate: 150.00 - 250.00

**51 Safe Bank**

Early cast iron "IDEAL SAFE DEPOSIT" safe bank. 3" x 2 1/2" x 4". Estimate: 100.00 - 150.00

**52 Spitz Dog Cast Iron Bank**

Scarce C. 1928 Spitz Dog cast iron still bank. Grey Iron Casting Co.. 4 1/2" x 4 1/4". Estimate: 150.00 - 200.00

**53 Cast Iron Inkwell**

Early cast iron inkwell/post office scale combination. Attributed to Judd MFG. Co., Wallingford Ct.. 6" x 4" x 6". Estimate: 125.00 - 175.00

**54 Bank Lot**

Lot (6) porcelain still banks. C. 1930's. Includes (2) girl's heads, (3) pigs and elephant. 4" Ht. to 5" L.. Estimate: 100.00 - 150.00

**55 C. 1910 Mechanical Bear Pull Wagon**

C. 1910 mechanical bear toy pull wagon with (5) bears, mechanical bear broken off wood base. Wagon 12 1/2" x 6" x 7 1/2" Ht.. Estimate: 100.00 - 150.00



November 18, 2017 Cataloged Estate Auction 11/18/2017

**56 Black Forest Bear Brushes**

Lot (2) carved wooden Black Forest brushes. 6 1/2" to 7" L.. Estimate: 150.00 - 200.00



150.00

**57 Black Forest Match Holders**

Lot (2) carved wooden Black Forest match holders. 4" W., 5 1/2" Ht. and 3 1/2" W., 3 1/2" Ht.. Estimate: 150.00 - 200.00



**63 Misc. Lot**

Lot (3) pieces including early milk glass painted vase with Native American Chief (5" Ht.), German porcelain plate with Native American Chief "High Hawk", (7 1/2" D.), and metal Statue of Native American chief on horseback (7" W., 8 1/2" Ht., some loss). Estimate: 100.00 - 150.00



**58 Black Forest Thimble & Thread Holders**

Lot (2) carved wooden Black Forest thimble and thread holders. 3" and 6" Ht.. Estimate: 200.00 - 300.00



**64 19th c. Ben Franklin & George Washington Plaques**

Lot (2) 19th c. plaques "DOCTEUR FRANKLIN" and "GENERAL WASHINGTON". 5 1/2" D., Ben Franklin has repair. Case included. Estimate: 125.00 - 175.00



**59 C. 1930's Cast Iron Alligator Water Sprinkler**

C. 1930's cast iron Alligator water sprinkler. Nice original paint. 11" L., 6" Ht.. Estimate: 300.00 - 400.00



**65 Pinback Lot**

Lot over (50) various pinbacks. Includes Pan Am 1901 Exposition, ARMY, Willkie, etc.. Case included. Estimate: 75.00 - 125.00



**60 Native American Lot**

Lot (7) pieces. Native American themed objects. C. 1910-1930's. Includes Pyro art necktie holder (18 3/4" L.), "Long Branch" souvenir, Sylvan Beach oar, banner, ashtray, Catskill MTN. match holder. Estimate: 100.00 - 150.00



**66 Cast Iron Matchstick Holders**

Lot (4) C. 1880's cast iron matchstick holders. One marked New Haven. 4" to 4 1/2". Estimate: 150.00 - 200.00



**61 Glassware Lot**

Lot (4) pieces of glassware including glass shoe (signed inside, 5" L.), Centennial hand vase (7" Ht., base chipped), boot with shield form salt and pepper shakers (3 1/4" Ht.). Estimate: 75.00 - 125.00

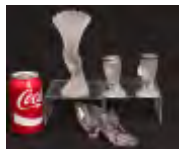

**67 Native American Pen & Match Holder**

Lot (2) pieces including C. 1910 Native American pen holder (11" L.), C. 1910 Native American match holder (7" L.). Estimate: 100.00 - 150.00



**62 Political Posters**

Lot (2) original Political posters "HERBERT HOOVER/CHARLES CURTIS..." (dated 1928, 18" x 24"), and "CHARLES CURTIS..." (22" x 16"). Estimate: 100.00 -



**68 Salesman's Sample**

Early salesman's sample "STEEL BEAUTY CHAIN GUARD...MILWAUKEE". 12" x 3" x 5 1/2". Estimate: 200.00 - 300.00



November 18, 2017 Cataloged Estate Auction 11/18/2017

**69 Doorstop**

C. 1930 cast iron coach doorstop in original paint. Marked and dated reverse. 9" W., 7" Ht.. Estimate: 150.00 - 200.00



**76 Metlach German Stein**

Early Metlach German stein "E. Tosetti/Brewing Co./Champagne/BOHEMIAN BAVARIAN/CHICAGO". Marked underside "MADE in GERMANY/VILLEROY & BOCH/METLACH". 6" Ht.. Line handle. Estimate: 100.00 - 150.00

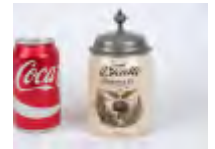

**70 Lot (3) Early Bells**

Lot (3) early bells. One has 1858 patent date. 4" to 6" Ht.. Estimate: 100.00 - 150.00



**77 Victorian Rotating Sewing Dispenser**

Victorian cast iron rotating sewing dispenser. Marked underside. Holds thimbles and spools. 10" Ht.. Estimate: 150.00 - 200.00



**71 Stoneware Advertising Jug**

Early stoneware advertising jug "H.A. Johnson Co./HEADQUARTERS FOR BAKERS & CONFECTIONERS/SUPPLIES/BOSTON..M ASS.". 12" Ht.. Estimate: 200.00 - 250.00



**78 Inkwell**

C. 1920's cast metal deer inkwell, glass insert with top. 6" L., 6" Ht.. Estimate: 75.00 - 125.00



**72 19th c. Bird Decorated Crock**

19th c. bird decorated two gallon crock "RA & C.W. UNDERWOOD/FORT EDWARD N.Y./2". 14 1/2" Ht.. Estimate: 150.00 - 200.00



**79 Early Marbles**

Lot (16) early speckled stone marbles. Approx. 1" D.. Case not included. Estimate: 50.00 - 100.00



**73 Early German Platform Horse**

Early German platform horse. 13" x 13". Estimate: 150.00 - 200.00



**80 Currier & Ives Print**

19th c. Currier & Ives print of George Washington. Sight 17 1/2" x 12 1/4". Estimate: 125.00 - 175.00



**74 Early Wooden Platform Horse**

Early wooden painted platform horse. 20 1/2" L., 19 1/2" Ht.. Estimate: 300.00 - 500.00



**82 Misc. Lot**

Lot (2) pieces including advertising knife sharpener embossed with "CARBORUNDUM/NIAGARA FALLS" (sharpener broken, 11 1/2" W.), Calumet Baking Powder blotter (6 1/2" W.). Estimate: 100.00 - 150.00



**75 Salesman Sample Lot**

Early White House Coffee salesman's sample tin (3" Ht.), and "The Story of the WHITE HOUSE" booklet. Estimate: 75.00 - 125.00





November 18, 2017 Cataloged Estate Auction 11/18/2017

**LOT #****83 Trade Sign**

19th c. reverse painted glass trade Butcher sign "H. L. KNELL". 8" x 25 1/2". Estimate: 200.00 - 300.00

**84 19th c. Circus Decorated Trunk**

19th c. Circus decorated folk art trunk. Marked "E. Purcell" and "Major/NY". Entire trunk covered with a variety of Circus themes. Key and lock work. 27" x 13" x 11". Estimate: 400.00 - 600.00

**85 Cast Metal Horse Cake Mold**

C. 1900-1910 Cast metal horse shaped cake mold. Each section 9" x 11". Estimate: 125.00 - 175.00

**86 Misc. Lot**

Lot including C. 1910 cast silverplate Native American inkwell with insert (4" x 3 3/4" x 4"), and C. 1910 glass humidor, silverplate top with Native American Chief (4 1/2" D., 5 1/2" Ht.). Estimate: 150.00 - 200.00

**87 Pike's Peak Historical Flask**

Glass Historical flask "FOR PIKE'S PEAK". 7 1/2" Ht.. Estimate: 150.00 - 200.00

**88 Bottle Lot**

Lot (2) bottles including "CONGRESS SPRING CO./SARATOGA N.Y." (7 3/4" Ht.), and early green twisted pepper sauce bottle (8 1/4" Ht.). Estimate: 150.00 - 200.00

**89 Game Wheel**

Early polychrome painted game wheel. Marked "H.C. Evans & Co., Chicago, Ill.". On early base. Both in original paint. Wheel 31 1/2" D., 6' overall Ht. on base. Estimate: 600.00 - 800.00

**90 Folk Art German Village**

C. 1900's painted wooden folk art German (6) piece village. Buildings 4 1/2" to 9" L.. Estimate: 50.00 - 100.00

**91 Roomsize Oriental Rug**

Roomsize Oriental rug. Some edge damage. 9' 1" x 12' 10". Estimate: 500.00 - 600.00

**92 Primitive Cupboard**

Primitive two door cupboard in green paint. 42 1/2" x 24" x 65 1/2" Ht.. Estimate: 100.00 - 200.00

**93 Pair Brass & Wrought Iron Curule Chairs**

Pair of decorative brass and wrought iron Curule chairs with leather seats. 19" seat Ht., 38 1/2" overall Ht.. Estimate: 150.00 - 250.00

**94 Andirons**

Pair of iron and bronze eagle top andirons. 18" Ht., 20" D.. Estimate: 50.00 - 100.00

**95 Penny Candy Store Dispenser**

Penny Candy store dispenser. 30 1/2" x 18" x 40" Ht.. Estimate: 100.00 - 150.00



November 18, 2017 Cataloged Estate Auction 11/18/2017

**LOT #**

**96 Pair Hessian Andirons**

Pair polychrome painted Hessian andirons. 19 1/2" Ht., 19" D.. Estimate: 150.00 - 250.00



**104 Brushed Steel Mid Century Pedestal**

Brushed steel Mid Century pedestal. 13" x 12 1/2" x 36" Ht.. Estimate: 100.00 - 150.00



**97 Mid Century Etagere**

Mid Century glass and metal etagere. 65 1/2" Ht.. Estimate: 50.00 - 100.00



**105 Garden Ornament**

Metal garden ornament. 55" W., 82" Ht.. Estimate: 50.00 - 100.00



**98 Vintage Folding Screen**

Vintage folding screen with children's radiophile era motif. Each section 19" x 61 1/2". Estimate: 50.00 - 100.00



**106 Early Wood Cart Wheel**

Early wood cart wheel on custom display. 21 1/2" D., 29" Ht. on stand. Estimate: 50.00 - 100.00



**99 Pair Architectural Elements**

Pair C. 1930's wooden painted architectural elements. 15" x 42". Estimate: 50.00 - 75.00



**107 Architectural Element**

Iron painted architectural element. 34" L.. Stylized seahorse. Verdigris patina. Estimate: 50.00 - 100.00



**100 Trade Sign**

Two sided painted sheet tin Haberdasher's sign. 49 1/4" x 27". Estimate: 50.00 - 100.00



**108 Pair Repurposed Wheel Lamps**

Pair repurposed iron wheel lamps with hide shades. 34" overall Ht.. One loose and needs socket replacement. Estimate: 100.00 - 150.00



**101 Pedestal**

C. 1900's painted wooden pedestal. 25" x 16" x 39 1/2". Estimate: 50.00 - 100.00



**109 Pair Wooden Torchieres**

Pair electrified wooden torchieres in verdigris patina. 14" D., 54 1/2" Ht.. Estimate: 300.00 - 500.00



**102 Pair Architectural Corbels**

Pair early stylized seahorse painted wooden architectural corbels. 28" Ht.. Estimate: 200.00 - 300.00



**110 Pedestal**

19th c. pedestal in original paint decoration. 11" x 10 1/4" x 30 1/2" Ht.. Estimate: 150.00 - 200.00



**103 Scrolled Steel Decorative Garden Table**

Scrolled steel decorative garden table. 55" x 39" x 29". Estimate: 200.00 - 300.00



November 18, 2017 Cataloged Estate Auction 11/18/2017

**LOT #**

**111 19th c. Newell Post**

19th c. wooden painted Newell post. 36" Ht.. Estimate: 50.00 - 100.00



**112 Pair Owl Andirons**

Pair cast iron owl andirons. 15 1/2" Ht., 23" D.. Estimate: 50.00 - 100.00



**113 Owl Fire Tool Set**

Owl fire tool set. 27 1/2" Ht.. Estimate: 50.00 - 75.00



**114 Carved Wooden Lyre Ornament**

Early carved wooden lyre ornament. 12 1/2" x 18 1/2". Estimate: 50.00 - 100.00

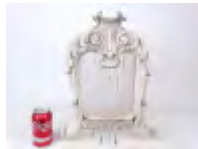

**115 Paint Decorated Cupboard**

Paint decorated small cupboard. 19 1/2" x 8" x 33 1/2" Ht.. Estimate: 50.00 - 100.00



**116 19th c. Engravings**

Set of (3) framed 19th c. engravings. Quality frame job. Frames overall 28" x 24". Estimate: 300.00 - 400.00

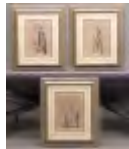

**117 Stacked Books Table**

Decorative stacked books table. 22 1/2" x 16 1/2" x 24". Estimate: 50.00 - 75.00



**118 Stacked Books Table**

Decorative stacked books table. 20" x 30" x 25" Ht.. Estimate: 50.00 - 100.00



**119 Decorative Resin Clam Shells**

Set of (3) decorative resin clam shells. 26" to 38" L.. Estimate: 150.00 - 200.00



**120 19th c. Blanket Box**

19th c. paint decorated blanket box. 42 1/2" x 18" x 17 1/2" Ht.. Estimate: 50.00 - 100.00



**121 French Vanity**

Early French iron tiled vanity with twin brass bowls. 58 1/2" x 30" x 34" Ht.. Estimate: 500.00 - 600.00



**122 Venetian Style Mirror**

Venetian style mirror. 40" x 46 1/2". Estimate: 50.00 - 100.00



**123 Evelyn Saczawa Dubiel (Ct. b. 1922)**

Evelyn Saczawa Dubiel (Ct. b. 1922), "Rikers Island", oil on artist board. 22" x 28". Estimate: 400.00 - 500.00



**124 Evelyn Saczawa Dubiel (Ct. b. 1922)**

Evelyn Saczawa Dubiel (Ct. b. 1922), "Folk Art Bird", watercolor. Sight 9 5/8" x 7 5/8". Estimate: 150.00 - 200.00



**125 Evelyn Saczawa Dubiel (Ct. b. 1922)**

Evelyn Saczawa Dubiel (Ct. b. 1922), (3) "Folk Art Birds". Watercolors. (2) 6 5/8" x 4 9/16", 5 5/8" x 3 5/8". Estimate: 200.00 - 300.00

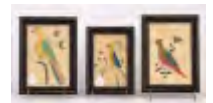

November 18, 2017 Cataloged Estate Auction 11/18/2017

**LOT #**

**126 Bird Carvings**

Lot (3) bird carvings. Includes chickadee by Mary Worriolow (1925-2005), (2) by John Dubile (Evelyns son). Estimate: 300.00 - 400.00



**133 18th c. Tavern Table**

18th c. tavern table. 19" D., 27 1/2" Ht.. Estimate: 200.00 - 300.00



**127 Evelyn Saczawa Dubiel (Ct. b. 1922)**

Evelyn Saczawa Dubiel (Ct. b. 1922), "The Dappar", watercolor. 6 5/8" x 4 5/8". Estimate: 150.00 - 200.00



**134 19th c. Stepback Cupboard**

19th c. two part stepback cupboard in red paint. 56" x 19 1/4" x 76 1/2" Ht.. Estimate: 300.00 - 500.00



**128 Evelyn Saczawa Dubiel (Ct. b. 1922)**

Evelyn Saczawa Dubiel (Ct. b. 1922), "Woman With A Long Chain Beside A Red Flower", watercolor. 6 5/8" x 4 5/8". Estimate: 150.00 - 200.00



**135 19th c. Federal Mirror**

19th c. Federal split panel mirror. 10 1/2" x 17". Estimate: 50.00 - 75.00



**136 18th c. Wall Rack**

18th c. wall rack. 11" x 14". Estimate: 50.00 - 75.00



**129 Misc. Lot**

Misc. lot including (2) tin candleholders, folk art pig (Russel S. Strader), etc... Estimate: 50.00 - 75.00



**137 Iron Trivet**

Blacksmith made fancy wrought iron trivet. 15" W., 29" L.. Estimate: 150.00 - 200.00

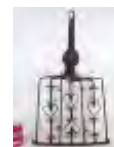

**130 Olaf Olensen (b. 1873)**

Olaf Olensen (N.Y./Denmark b. 1873), abstract. Signed and dated verso. Some imperfections to canvas. 24" x 30". Estimate: 400.00 - 600.00



**138 19th c. Wall Rack**

19th c. wall rack in old brown paint. 24" x 13". Estimate: 50.00 - 75.00



**131 18th c. New England Corner Chair**

18th c. New England corner chair. 26" x 24" x 28". Estimate: 200.00 - 300.00



**139 19th c. Wall Shelf**

19th c. wall shelf. Dovetailed construction. 33" x 8 1/2" x 33" Ht.. Estimate: 150.00 - 200.00



**132 18th c. Tavern Table**

18th c. tavern table. 29" D., 25" Ht.. Estimate: 300.00 - 400.00



**140 19th c. Bake Board**

19th c. heart shaped bake board. 14 3/4" x 24". Estimate: 50.00 - 75.00



November 18, 2017 Cataloged Estate Auction 11/18/2017

**LOT #**

**141 19th c. Pewter Chargers**

Lot (2) 19th c. English pewter chargers. 14 1/2" and 16 3/4" D.. Estimate: 50.00 - 100.00



**142 19th c. Bedwarmer & Footwarmer**

19th c. brass and wood bedwarmer (42" L.), along with 19th c. footwarmer (9" x 8" x 6"). Estimate: 50.00 - 100.00



**143 Misc. Lot**

Misc. lot including early swing handle pail, mortar and pestle, wall box and butter stamp. Estimate: 50.00 - 75.00



**144 19th c. Silhouettes**

Lot (2) 19th c. silhouettes. 5" x 4" and 5 1/2" x 4 1/4". Estimate: 50.00 - 75.00



**145 19th c. Cow Platform Toy**

19th c. cow platform toy. 5" x 2" x 4". Estimate: 50.00 - 75.00



**146 Cow Creamers**

Lot (7) porcelain cow creamers. 5" to 10" L.. Some marked England. Estimate: 50.00 - 75.00



**147 Early Bottles**

Lot (4) early bottles, along with glass tumbler. Estimate: 50.00 - 100.00



**148 Pewter Lot**

Lot (2) pair early pewter candlesticks. Estimate: 50.00 - 75.00



**149 Pewter Lot**

Lot of misc. early pewter including plates, mug, stein, salt, porringer, spoons, sanders etc.. Estimate: 50.00 - 75.00



**150 18th c. Corner Cupboard**

18th c. single door corner cupboard. Butterfly interior shelves. 38" x 6" x 24", 61" Ht.. Estimate: 250.00 - 350.00



**151 19th c. Two Door Cupboard**

19th c. two cupboard with bootjack cutout base. 57" x 18 1/2" x 61 1/2" Ht.. Estimate: 300.00 - 400.00



**152 19th c. Single Drawer Stand**

19th c. turned leg single drawer stand. 16 1/2" x 14 1/4" x 28" Ht.. Estimate: 50.00 - 75.00



**153 19th c. Stand**

19th c. spool leg single drawer stand. Towel bars with splashback. 26" x 15 3/4" x 32 1/2" Ht.. Estimate: 50.00 - 75.00



**154 Oriental Rug Runner**

Oriental rug runner. 36" x 118". Estimate: 50.00 - 75.00



November 18, 2017 Cataloged Estate Auction 11/18/2017

**LOT #****155 19th c. Corner Cupboard**

19th c. single piece corner cupboard. (9)  
light door over single twin paneled door.  
38" W. x 4" D. x 22" D. x 78" Ht.. Estimate:  
300.00 - 400.00

**156 Scrubbed Pine Cupboard**

Continental (2) part Continental cupboard.  
61 1/2" x 18" x 89 1/2" Ht.. Estimate: 300.00 -  
500.00

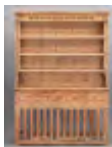
**157 French Meeting House Bench**

Large French meeting house bench.  
Upholstered slip seat. 9' 8" L., Estimate:  
300.00 - 500.00

**158 French Farm Table**

Large French walnut farm table. 9' 5 1/2" x  
36 3/4" x 32" Ht.. One end has drawer, other  
end has extension leaf. Estimate: 400.00 -  
600.00

**159 Hanging Oil Lamp**

C. 1900's brass hanging oil lamp. Electrified.  
Estimate: 40.00 - 60.00

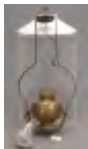
**160 M. Stol, Landscape With Chickens**

M. Stol, landscape with chickens, signed  
LLC "M. Stol", oil on canvas. 18 1/2" x 22".  
Estimate: 50.00 - 100.00

**161 19th c. Tilt Top Table**

19th c. tilt top breakfast table. Top 35 1/2"  
D., 28 1/2" Ht.. Estimate: 150.00 - 250.00

**162 19th c. Single Drawer Tap Table**

19th c. single drawer tapered leg tap table.  
36 1/2" x 22 1/2" x 26 1/2" Ht.. Estimate:  
150.00 - 200.00

**163 Map**

Early map mounted to masonite  
"NOUVELLE CARTE D' AFRIQUE". 47" x  
44". Estimate: 50.00 - 75.00

**164 Fiberglass Wreath Frame**

Fiberglass wreath frame. 19" D.. Estimate:  
50.00 - 75.00

**165 Thompson Recording Wattmeter**

Thompson Recording Wattmeter. Labeled  
"No. 544580/CAT NO. 9450/AMERES  
5/VOLTS 100-110/GENERAL ELECTRIC  
CO./SCHENECTADY N.Y. U.S.A.". 18 1/2"  
Ht.. Converted into lamp. Purchased from  
Eli Buk Antiques, Spring St., N.Y.C..  
Estimate: 200.00 - 400.00

**166 Mid Century Slat Bench**

C. 1950's Mid Century slat bench. 6' x 17  
1/2" x 14" Ht.. Estimate: 100.00 - 200.00

**167 C. 1970's Studio Pottery Lamp**

C. 1970's Studio pottery lamp. Indistinctly  
signed inside under base. 27 1/2" overall  
Ht.. Estimate: 50.00 - 75.00

**168 Corchia And De Harak Clock**

Corchia and De Harak clock for  
Kirsch/Hamilton. Label underside. Works. 8  
1/4" x 5 1/4" x 8" Ht.. Estimate: 100.00 -  
150.00



November 18, 2017 Cataloged Estate Auction 11/18/2017

**LOT #**

**169 Pair Leather & Chrome Pace Chairs**

Pair leather & chrome Pace chairs signed Mariani. 20" seat Ht., 33" Ht.. Estimate: 200.00 - 300.00



**176 19th c. Bell**

19th c. bell signed Lebanon Pennsylvania. Retains hanger and clapper. Has crack. Estimate: 100.00 - 150.00



**170 Eames Style Lounge Chair & Ottoman**

Signed Stendig Eames style lounge chair and ottoman. Chair 34" x 32" x 40". Estimate: 300.00 - 500.00



**177 18th c. Blanket Box**

18th c. carved blanket box. Lid needs to be reattached. 43 1/2" x 15 1/2" x 24 1/2" Ht.. Estimate: 100.00 - 150.00



**171 L. Glass (American 20th Century)**

L. Glass (American 20th Century), bottles, oil on canvas. Signed LRC. 30" x 20". Estimate: 50.00 - 100.00



**178 Entrance Sign**

Vintage entrance sign with letters. Sign 68" Ht.. Estimate: 50.00 - 100.00



**172 L. Glass (American 20th Century)**

L. Glass (American 20th Century), modernist subject, signed on stretcher "Rural Commonplace" and "50". 20" x 30". Estimate: 50.00 - 100.00



**179 Vintage Sign**

Vintage turkey sign "HAPPY TURKEY DAY". 24" x 49". Estimate: 50.00 - 75.00



**173 Pair Frank Gehry Easy Edge Wiggle Stools**

Pair Frank Gehry Easy Edge Wiggle stools. C. 1972. Some losses. 17" x 14" x 15 1/2". Estimate: 500.00 - 600.00



**180 Vintage Sign**

Vintage Cat In The Hat sign "MERRY CHRISTMAS TO ALL". 52 1/2" Ht.. Estimate: 50.00 - 75.00

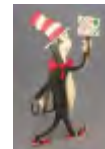

**174 Mexican Sterling Jewelry**

Lot (5) pieces of Mexican sterling jewelry. Case not included. Estimate: 50.00 - 75.00

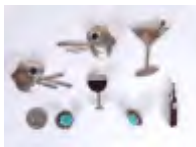

**181 Vintage Sign**

Vintage Santa Claus sign. 53 1/2" Ht.. Estimate: 50.00 - 75.00



**175 Vintage Bakelite Necklaces**

Lot (2) vintage Bakelite necklaces. Case not included. Estimate: 50.00 - 75.00



**182 Pair Landscape Paintings**

Pair of oil on canvas landscape paintings. 12" x 16". Estimate: 50.00 - 100.00



**183 Nancy Fairchild (American 19th/20th Century)**

Nancy Fairchild (American 19th/20th Century), selection of loose artwork. Estimate: 50.00 - 75.00



November 18, 2017 Cataloged Estate Auction 11/18/2017

**184 Vintage Runner Sled**

Vintage runner sled. 67" Ht.. Estimate: 40.00 - 60.00



**192 Cranberry Scoops**

Lot (3) early wooden cranberry scoops. 9" to 13 1/2" L.. Estimate: 50.00 - 75.00



**185 No Parking Sign**

Cast metal No Parking sign. 40 1/2" Ht.. Estimate: 50.00 - 100.00



**193 Candlebox**

Toleware hanging candlebox. 11" x 9". Estimate: 50.00 - 75.00



**186 Vintage Runner Sled**

Vintage runner sled. 67" L.. Estimate: 40.00 - 60.00



**194 Early Door Handles**

Lot (3) early iron door handles. 14 1/2" to 15" L.. Estimate: 50.00 - 75.00



**187 Vintage Runner Sled**

Vintage runner sled. 67" L.. Estimate: 40.00 - 60.00



**195 Duck Decoy**

Painted wooden duck decoy. 28" Wing span, 17" L.. Estimate: 50.00 - 75.00



**188 Pair Iron Window Grates**

Pair iron window grates. Stylized bats. 47 1/2" x 23". Estimate: 150.00 - 200.00

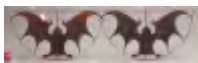

**196 Duck Decoys**

Lot (2) painted wooden duck decoys. 14" and 15" L.. Estimate: 40.00 - 60.00



**189 Redware Colanders**

Lot (2) redware colanders. 9 1/4" x 4" Ht. and 10 1/2" D., 4" Ht.. Estimate: 50.00 - 75.00



**197 Folk Art Bird Carvings**

Lot (2) folk art wooden bird carvings. 14" and 15" L.. Estimate: 50.00 - 75.00



**190 Redware Crocks**

Lot (2) redware crocks. One slip decorated. 8 1/2" x 9 1/2" Ht., and 5 1/2" x 10". Estimate: 50.00 - 75.00



**198 Iron Hanging Lights**

Lot (2) blacksmith made iron hanging lights. 12" Ht.. Estimate: 50.00 - 75.00



**191 Redware Lot**

Lot (4) pieces of redware including shaving bowl (11" x 10" x 4 1/2"), (2) candlesticks (6" and 6 1/2" Ht.), and oil lamp. Estimate: 50.00 - 75.00



**199 Candlesticks**

Pair hogscraper candlesticks with brass bands. 10 1/2" Ht.. Estimate: 50.00 - 75.00





November 18, 2017 Cataloged Estate Auction 11/18/2017

**LOT #**

**200 Wire Bird Cage**

Wire bird cage. 14" Ht.. Estimate: 40.00 - 60.00

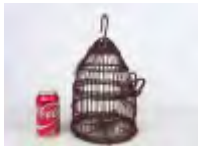

**201 Brass Lot**

Lot including brass funnel and strainer. Estimate: 40.00 - 60.00



**202 Early Bottles**

Lot (2) early bottles. 12 1/2" and 15" Ht.. Estimate: 50.00 - 75.00



**203 Strainer**

Heart shaped punched tin strainer., 14" x 14". Estimate: 50.00 - 75.00



**204 Strainers**

Lot (2) forged iron, brass and copper strainers with heart cutouts. 17" and 17 1/2" L.. Estimate: 50.00 - 100.00



**205 Redware Bear**

Redware bear. 10" x 6" Ht.. Estimate: 40.00 - 60.00



**206 Redware Lot**

Lot (3) redware slip decorated pitchers. 6" to 7 1/2" Ht.. Estimate: 50.00 - 75.00



**207 Redware Plates**

Lot (3) redware slip decorated plates. One signed "David". 8", 10", 11" D.. Estimate: 50.00 - 100.00



**208 Fly Catchers**

Lot (2) glass fly catchers. 7 1/2" and 8" Ht.. Estimate: 40.00 - 60.00



**209 Fly Catchers**

Lot (2) glass fly catchers. 8" and 8 1/2" Ht.. Estimate: 40.00 - 60.00



**210 Redware Buttern Churn**

Redware slip decorated butter churn. 10" D., 13" Ht.. Estimate: 100.00 - 150.00



**211 Christmas Sleigh**

Early Christmas sleigh with (2) figures. 11" x 5" x 8". Estimate: 50.00 - 100.00



**212 Wax Christmas Display**

Early wax and mixed materials Christmas Musical display with Santa in sleigh. 11" Ht., approx. 8" D.. Works. Estimate: 50.00 - 75.00



**213 Glass Candy Containers & Misc. Lot**

Misc. lot (15) items including glass candy containers etc.. Estimate: 50.00 - 100.00



**214 Snow Globes**

Lot misc. vintage snow globes. Estimate: 50.00 - 75.00



**215 Teddy Bear Lot**

Lot (5) early teddy bears. USSR and Occupied Germany. 3" L.. Estimate: 50.00 - 100.00



November 18, 2017 Cataloged Estate Auction 11/18/2017

**LOT #****216 Vintage Disney Christmas Lights**

Lot (2) boxed vintage Disney Christmas light sets. Includes "Silly Symphony Bells" (box 10" W.), and "Mickey Mouse" (box 16 1/2" L.). Estimate: 50.00 - 75.00

**217 Fisherman's Tie Clasp Advertising Display**

Vintage cardboard display "FISHERMAN'S LUCKY STRIKE TIE CLASP". 10" x 13". Estimate: 50.00 - 75.00

**218 Early Arm & Hammer Fishing Display Cards**

Set of (8) C. 1901 Arm & Hammer Soda cardboard fishing display cards. 11 1/4" x 14 1/2". Estimate: 50.00 - 75.00

**219 Vintage Cardboard Fishing Advertising Display**

Vintage cardboard fishing advertising display. "BETTER BUY/H-1/For Better Luck". 25 1/4" x 19 1/2". Estimate: 200.00 - 300.00

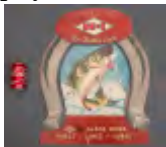
**220 Richard Avedon Book**

Richard Avedon book, Fraenkel Gallery San Francisco. 15" x 11 1/2". Estimate: 200.00 - 300.00

**221 19th c. Blanket Box**

19th c. paint decorated blanket box with ball feet. 43" x 20 1/2" x 23" Ht.. Estimate: 200.00 - 300.00

**222 Carved Mirror**

Large carved gesso mirror. 44" x 71". Some losses, tape applied holding pieces on. Estimate: 50.00 - 100.00

**223 Oriental Rug Runner**

Oriental rug runner. 33" x 115". Estimate: 50.00 - 100.00

**224 19th c. Cupboard**

19thc. cupboard having single drawer over single door. 35 1/4"

**225 19th c. Carved Mahogany Chest Of Drawers**

Early 19th c. carved mahogany chest of drawers. 42" x 20" x 46" Ht.. Estimate: 100.00 - 200.00

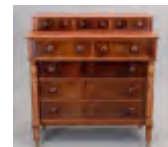
**226 Early Wax Figures**

Pair early wax African American figures. Francisco Vargas New Orleans C. 1920's. 6 1/2" and 8" Ht.. Basket has some damage. Estimate: 150.00 - 200.00

**227 Early Berry Scoop**

Early berry scoop marked Cincinatti Ohio. Original finish. 11" x 10" x 16 1/2". Estimate: 50.00 - 75.00

**228 Early Syrup Dispensers**

Lot (2) early syrup dispensers including Daisy and Starburst pattern. 6 1/2" and 8" Ht.. Estimate: 50.00 - 75.00

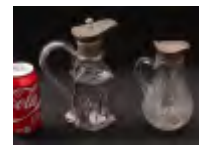
**229 Early Syrup Dispensers**

Lot (2) early syrup dispensers including milk glass and rib pattern. 7" and 7 1/2" Ht.. Estimate: 50.00 - 75.00



November 18, 2017 Cataloged Estate Auction 11/18/2017

**LOT #**

**230 Cast Iron Matchesafe**

Cast iron matchesafe. Dated Feb. 7, 1871 on reverse. 4" x 4" Ht.. Estimate: 25.00 - 50.00



**231 Carved Wooden Owl**

Hardwood carved owl. 9 3/4" Ht.. Estimate: 50.00 - 75.00



**232 Ritz Crackers Original Advertising Artwork**

Ritz Crackers original advertising artwork. 22" x 9 1/2". Estimate: 50.00 - 100.00



**233 Hubley Cast Iron Cat Doorstop**

Hubley cast iron cat doorstop. 9" Ht.. Estimate: 50.00 - 75.00



**234 Cream Of Wheat Advertising**

Lot (3) Cream Of Wheat advertising pages. 12" x 8 1/2". Estimate: 25.00 - 35.00

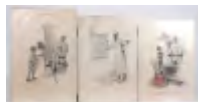

**235 Chocolate Molds**

Lot (2) chocolate molds including heart 3" L. and bird (4 1/2" L.). Estimate: 40.00 - 60.00



**236 Trade Sign**

Painted wooden trade sign "HOMEADE BBQ". 28 1/2" x 18 1/2". Estimate: 50.00 - 75.00



**237 Trade Sign**

Painted wooden trade sign "MILK/CREAM". 11 1/2" x 33". Estimate: 50.00 - 75.00



**238 Cow On Arrow Weathervane**

Cow on arrow weathervane with blue glass ball. 21" x 33" Ht.. Estimate: 75.00 - 125.00

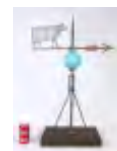

**239 Lightning Rod**

Early lightning rod with red glass ball. 55" Ht.. Estimate: 50.00 - 100.00

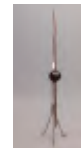

**240 Misc. Lot**

Misc. lot including early basket, bells, Indian club, toleware etc.. Estimate: 25.00 - 50.00



**241 Automaton Clock**

C. 1900's Automaton clock. 8 3/4" L., 6" Ht.. Estimate: 50.00 - 75.00



**242 Doorstop**

Cast metal Cromwell doorstop/fire tidy. 14 3/4" Ht.. Estimate: 50.00 - 100.00



**243 Counter Top Advertising Figure**

Vintage composition counter top advertising figure "PALETOT FOURRE/CHIPIE/dit "CANADIENNE". 17" Ht.. Estimate: 150.00 - 200.00



**244 Wooden Artist's Model**

Wooden artist's model. 17" Ht.. Estimate: 150.00 - 250.00



**245 19th c. Watercolor, Pastoral Scene**

Early 19th c. watercolor, Pastoral scene. Sight 12 1/4" x 18 1/4". Estimate: 200.00 - 300.00



November 18, 2017 Cataloged Estate Auction 11/18/2017

**246 Needlework**

Early needlework, woman in dress. Sight 15" x 8 1/4". Estimate: 100.00 - 200.00



**252 Early Mirror**

Early paint decorated mirror. 20 3/4" x 13". Initialed LRC "J.M.J.". Estimate: 100.00 - 200.00



**247 English Needlework**

C. 1920's English Cottages needlework. Sight 10 1/2" x 14". Estimate: 50.00 - 75.00



**253 English School, Street Scene**

English School, 19th c. street scene. Oil on paper laid down on panel?. 15 3/4" x 11 3/4". Estimate: 50.00 - 100.00



**248 Early Beadwork**

Early framed beadwork of Angels. Sight 17 1/2" x 13 3/4". Estimate: 50.00 - 100.00



**254 Turkey Weathervane**

Copper turkey weathervane in verdigris patina. 17" x 22" Ht.. Base included. Estimate: 200.00 - 300.00

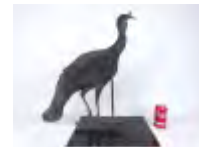

**249 Artwork Lot**

Lot including 19th c. print "WINTER" (sight 8" x 6 1/2"), and (2) framed winter watercolors (frame overall 10 3/4" x 8"). Estimate: 50.00 - 75.00

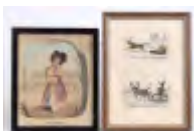

**255 Shakespeare Fishing Rod Display**

Vintage cardboard Shakespeare fishing rod display. 16 1/2" L.. Estimate: 50.00 - 75.00



**250 Jerry Harper Automaton**

Automaton, "THE POTTER '92", signed underside "Jerry Harper". 11" x 11" x 21". Estimate: 300.00 - 500.00



**256 Georgian Style Mahogany Display Cabinet**

Carved mahogany display cabinet. Georgian style. 38" x 16 1/2" x 86" Ht.. Estimate: 200.00 - 300.00



**250a Fishing Lures**

Lot misc. early fishing lures and reels including rare Joe Pepper Jersey Minnow on card, Rome N.Y., Bomber Water dog, Supreme Plueger Cub reel, Heddon River Runt, South Bend #550 casting reel. Estimate: 200.00 - 300.00



**257 Early Framed Indenture**

Early framed indenture. Mentions King of Great Britain, Pennsylvania. Frame overall 30" x 25". Estimate: 150.00 - 250.00



**251 Staffordshire Lot**

Lot (5) pieces 19th c. Staffordshire. Imperfections. 5" to 9 1/2" Ht.. Estimate: 50.00 - 75.00



**258 Early Framed Indenture**

Early framed indenture. Berks County Pennsylvania, includes 1783 date. Frame overall 22 1/2" x 30 1/2". Estimate: 150.00 - 250.00



November 18, 2017 Cataloged Estate Auction 11/18/2017

**LOT #****259 Early Framed Indenture**

Early framed indenture. Framed with engraving. Frame overall 30 1/2" x 32".  
Estimate: 200.00 - 300.00

**260 Sword**

Early presentation sword with sheath. 32 1/2" L.. Estimate: 50.00 - 75.00

**261 Sword**

Early presentation sword with sheath marked "Henry Allien & Co.." .38" overall L.. Estimate: 150.00 - 250.00

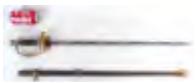
**262 19th c. Windsor Chair**

19th c. birdcage Windsor chair., 17" seat Ht., 32" overall Ht.. Estimate: 50.00 - 75.00

**263 Winter Halter, Coronation Sketch**

Winter Halter, Coronation sketch. Info verso. 19 1/2" x 13 1/2". Estimate: 150.00 - 250.00

**264 American School, Winter Landscape**

American School, winter landscape, signed illegibly LRC "Joe Harr...". 9" x 16".  
Estimate: 50.00 - 75.00

**265 Aunt Jemima Doorstop**

Early cast iron Aunt Jemima doorstop. 9" Ht.. Estimate: 50.00 - 75.00

**266 French Stand**

French side stand. 19" x 13" x 29 3/4".  
Estimate: 50.00 - 75.00

**267 18th c. Chippendale Mirror Lot**

18th c. Chippendale mahogany mirror. 34 1/2" x 19 1/2". As found, along with early as found Japanned mirror (28" x 15").  
Estimate: 50.00 - 75.00

**268 Early Kerosene Lanterns**

Lot (2) early Kerosene lanterns. 6" and 7" D.. Estimate: 40.00 - 60.00

**269 19th c. Foot Warmer**

19th c. foot warmer with heart punched tin decoration on door. 9" x 8" x 6". Estimate: 50.00 - 75.00

**270 Yellowware Lot**

Lot (5) pieces early yellowware including flower stand marked "Weller. Estimate: 50.00 - 75.00

**271 Queen Anne Style Chair**

Queen Anne style upholstered chair. Silkwork upholstery. 19" seat Ht., 43 1/2" overall Ht.. Estimate: 50.00 - 100.00

**272 19th c. Stoneware Jar**

19th c. brown stoneware jar. Possibly Southern. 14 1/2" Ht.. Estimate: 40.00 - 60.00



November 18, 2017 Cataloged Estate Auction 11/18/2017

**LOT #****273 Pair 19th c. Andirons**

Pair 19th c. forged cast iron andirons. 20" Ht., 18 1/2" D.. Estimate: 50.00 - 100.00

**274 Stick Spatter Lot**

Lot including (2) stick spatter bowls and tea set. Estimate: 40.00 - 60.00

**275 Southwest Pottery Bowls**

Lot (3) Southwest pottery bowls. Includes "M.V. Acoma", "Harriet Garcia/Acoma N.M.". 3" to 8" D., large bowl has rim chip. Estimate: 40.00 - 60.00

**276 Asian Porcelain**

Lot (3) Asian porcelain dishes. 8 3/4" to 9 1/2". Estimate: 25.00 - 50.00

**277 Jewelry Lot**

Lot of misc. jewelry including sterling silver and Bakelite. Estimate: 100.00 - 150.00

**278 Receipt Bundle**

Unusual C. 1900's pharmacists receipts on wire. Estimate: 25.00 - 50.00

**279 Early Whitework Spread**

Early whitework spread/coverlet. Star center, pine tree border with floral details. Initialed "SSF 13". 118 1/2" x 108". Estimate: 150.00 - 250.00

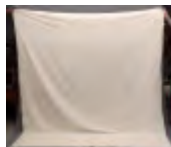
**280 19th c. Gathering Basket**

19th c. gathering basket. 28" x 17" x 18". Estimate: 50.00 - 100.00

**281 19th c. Side Chair**

19th c. Albany N.Y. paint decorated rush seat fancy chair. 17" seat Ht., 32" overall Ht.. Estimate: 50.00 - 100.00

**282 Christmas Lot**

Large Christmas lot. Over (140) vintage pieces. Includes flowered clip on candleholder ornament, C. 1890's embossed trade cards, late 1940's stand up Santa advertising sign, (6) scarce figural Celluloid lights, quilted patter glass oil lantern, Beistle Santa cardboard fold out tree, large glass Santa clip on ornaments, cotton batting girl figure ornament Dresden stars, C. 1940-50's tin litho Christmas tree stands, (4) glass Christmas tree toppers, over (60) different Christmas ornaments. Estimate: 500.00 - 600.00

**283 19th c. Continental Chair**

19th c. Continental chair with lift seat. 23" x 19" x 38 1/2" Ht.. Estimate: 100.00 - 150.00

**284 Chinese Checkerboard**

Early polychromed Chinese checkerboard. 26" x 26". Estimate: 50.00 - 75.00

**285 19th c. Strap Hinges**

Two sets early iron strap hinges. 22" and 40" L.. Estimate: 50.00 - 75.00

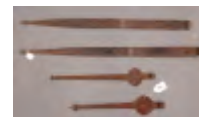

November 18, 2017 Cataloged Estate Auction 11/18/2017

**LOT #****286 Heywood Wakefield Side Table**

Heywood Wakefield Wheat side table. 20" x 14 1/2" x 24" Ht.. Estimate: 50.00 - 75.00

**287 Rag Runner & Quilt**

Lot including early rag runner and basket quilt. Estimate: 50.00 - 75.00

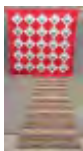
**288 Tin Litho Merry-Go-Round**

Vintage tin litho Merry-Go-Round. 11" D., 8 1/2" Ht.. Estimate: 25.00 - 50.00

**289 Toleware Bin**

Toleware bin marked on front "FOR GOD FOR COUNTRY, AND FOR YALE". 14 1/2" x 12" x 12". Estimate: 50.00 - 75.00

**290 19th c. Bench**

19th c. Church bench. Found in the Hudson Valley. 65" x 13" x 26 1/2" Ht.. Estimate: 50.00 - 100.00

**291 Mies Van Der Rohe Type Coffee Table**

Mies Van Der Rohe type glass top coffee table. 40" x 24" x 15". Minor imperfections to glass top. Estimate: 100.00 - 150.00

**292 Pair Brass Sconces**

Pair brass double arm sconces. 13" x 12 1/2". Estimate: 25.00 - 50.00

**293 18th c. Hudson Valley Child's Chair**

18th c. Hudson Valley child's chair in red paint. 12" seat Ht., 29" overall Ht.. Estimate: 50.00 - 75.00

**294 19th c. Stoneware Crock**

19th c. stoneware decorated crock. F. Woodworth/Burlington Vt.. 8" D., 17" Ht.. Estimate: 75.00 - 125.00

**295 19th c. Wooden Measure**

19th c. wooden measure. Marked Stamped "DRY/1/2/BU". 15" D., 8" Ht.. Along with stoneware jug. Estimate: 50.00 - 75.00

**296 Set Of (5) Mid Century Chairs**

Set of (5) Mid Century dining chairs. 18" seat Ht., 32 1/2" overall Ht.. Estimate: 50.00 - 100.00

**297 Carved Birds On Branches**

Lot (2) carved wooden songbirds on branches. Approx. 12" L.. Estimate: 50.00 - 100.00

**298 Redware Butter Churn**

Redware slip decorated butter churn. 12 1/2" Ht.. Estimate: 50.00 - 75.00

**299 Lantern Lot**

Lot including brass and tin lantern. 7" and 8 1/2" Ht.. Estimate: 40.00 - 60.00



November 18, 2017 Cataloged Estate Auction 11/18/2017

**LOT #**

**300 Candlebox**

Toleware hanging candlebox. 11" x 8".  
Estimate: 50.00 - 75.00



**308 Basket Lot**

Lot (4) early baskets. 5" to 14" D.. Estimate:  
40.00 - 60.00



**301 Folk Art Carved Animals**

Lot (3) folk art carved wooden painted animals. 7" to 8" L.. Estimate: 40.00 - 60.00



**309 19th c. Folk Art Painted Frame With Mirror**

19th c. folk art painted frame with original mirror. Overall 23" x 16 3/4". Estimate: 50.00 - 100.00



**302 Primitive Lot**

Lot including primitive stool (15" Ht.), and wool winder (27" Ht.). Estimate: 50.00 - 75.00



**310 C. 1900's Needlework**

C. 1900's needlework in painted frame. Overall 20" x 22 1/2". Estimate: 50.00 - 75.00



**303 Romanian Porcelain Bowls**

Lot (2) floral decorated reticulated porcelain bowls. 8" D., 2" Ht.. Estimate: 25.00 - 35.00



**311 Pair Chinese Tins Made Into Lamps**

Pair Chinese tole painted tins made into lamps. 34" Ht.. Estimate: 50.00 - 100.00



**304 Sheet Iron Train Sign**

Sheet iron train sign. 30 1/2" L., 13" Ht.. Estimate: 100.00 - 150.00



**312 Toy Cars**

Misc. lot of French and English toy cars. Estimate: 40.00 - 60.00



**305 Butter Churns**

Lot (2) 19th c. staved wooden butter churns. 24" and 28 1/2" Ht.. Estimate: 50.00 - 75.00



**313 Victorian Bedroom Set**

Victorian chestnut (3) piece bedroom set. Includes bed. Headboard 57" x 73", 74" rails, washstand (31" x 17 1/2" x 53 1/2"), dresser with mirror (42" x 20" x 71 1/2" Ht.). Estimate: 200.00 - 300.00



**306 Sheet Metal Fish Weathervane**

Sheet metal painted fish weathervane. 39" x 14". Estimate: 100.00 - 150.00



**314 Vintage Doll**

Vintage doll with clothing. 17 1/2" Ht.. Estimate: 25.00 - 50.00



**307 19th c. Carved Trunk**

19th c. primitive carved trunk. 22" x 12". Estimate: 50.00 - 75.00



**315 Chair Lot**

Lot including Victorian side chair and Empire style chair (18" seat Ht., 36" overall Ht.). Estimate: 50.00 - 75.00





## November 18, 2017 Cataloged Estate Auction 11/18/2017

**316 Yellowware Molds**

Lot of (10) various yellowware and misc. molds. Estimate: 25.00 - 50.00

**317 Doll Lot**

Lot (2) early porcelain head dolls. 23" and 26" L.. Estimate: 50.00 - 100.00

**318 Heubach Doll**

Heubach porcelain head doll. Marked Heubach 250.5/Koppelsdorf Germany. 24" Ht.. Estimate: 50.00 - 100.00

**319 Runner Sled**

C. 1900's runner sled in red paint. 38" L.. Estimate: 50.00 - 75.00

**320 19th c. Dometop Trunk**

19th c. paint decorated dometop trunk. 41 1/2" x 20" x 19". Estimate: 100.00 - 150.00

**321 Danish Modern Table**

Danish modern table with Italian marble top. 25" D., 19" Ht.. Estimate: 50.00 - 75.00

**322 Cast Iron Fence Section**

Cast iron fence section. Approx. 6' x 36". Note tree root growing in fence. Estimate: 50.00 - 75.00

**323 19th c. Cupboard**

19th c. single door open top cupboard in red paint. 48" x 17 1/2" x 61 3/4" Ht.. Estimate: 200.00 - 300.00

**324 Lawn Chairs**

Lot (3) lawn chairs. Estimate: 25.00 - 35.00

**325 Pair Brass Wall Sconces**

Pair brass flame top wall sconces. 27" Ht.. Estimate: 100.00 - 200.00

**326 Swedish Pine Armoire**

Swedish pine armoire. 40" x 20" x 70" Ht.. Estimate: 150.00 - 200.00

**327 Pair Swedish Side Chairs**

Pair of Swedish side chairs. 18" seat Ht., 34" overall Ht.. Estimate: 50.00 - 75.00

**328 C. 1920's Armchair**

C. 1920's carved upholstered armchair. 17" seat Ht., 35 1/2" overall Ht.. Estimate: 50.00 - 75.00

**329 Tile Top Table**

Tile top table. Top removes. 26" D., 30" Ht.. Estimate: 50.00 - 75.00

**330 Misc. Lot**

Misc. lot including Tiffany box, Murano bowl, porcelain candlestick, pendants, covered tureen and ladle on platter, covered bowl. Estimate: 25.00 - 50.00

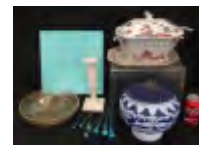
**331 19th c. Corner Cupboard**

19th c. single piece corner cupboard. Two (6) pane doors over two twin paneled doors. 40" x 25" x 80" Ht.. Estimate: 300.00 - 500.00



November 18, 2017 Cataloged Estate Auction 11/18/2017

**332 Dizzy Gillespie Poster**

Dizzy Gillespie poster "DIZZY GILLESPIE QUINTET/art blakey & the jazz messengers.aug 28-sept. 9/79/At Art D'Lugoff's Village Gate. Frame overall 42 1/2" x 28 1/2". Estimate: 50.00 - 100.00

**339 Tool Box Lot**

Lot including 19th c. tool box (38" x 22" x 22"), and C. 1900's clothes wringer (45" Ht.). Estimate: 50.00 - 100.00

**333 Enameled Sign**

Vintage enameled sign "PITTSFIELD...MILK EXCHANGE". 29 3/4" D.. Estimate: 50.00 - 100.00

**340 Victorian Cast Iron Clock**

Victorian cast iron clock with later works. 17" x 21". Estimate: 50.00 - 75.00

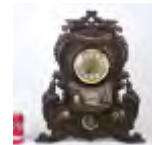
**334 19th c. Flour Sifter**

19th c. toleware flour sifter. 30" Ht.. Estimate: 50.00 - 75.00

**341 Lamp Lot**

Lot (2) floor lamps. One adjustable. Estimate: 50.00 - 75.00

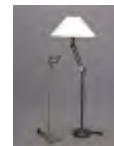
**335 19th c. Knife Sharpener**

19th c. English knife sharpener "KENT'S PATENT...LONDON". 17" x 17" Ht.. Estimate: 50.00 - 75.00

**342 Set Of Hitchcock Chairs**

Set of (5) 19th c. rush seat stencil decorated Hitchcock chairs. 19" seat Ht., 34" overall Ht.. Estimate: 50.00 - 100.00

**336 19th c. Landscape Painting**

19th c. oil on canvas, landscape. Canvas stamped New York. 12" x 16". Estimate: 100.00 - 150.00

**343 Vintage Child's Tractor Toy**

Vintage International Harvester child's riding toy. Estimate: 50.00 - 75.00

**344 Drafting Table**

C. 1900's drafting table. Top 32" x 24". Estimate: 50.00 - 75.00

**337 Victorian Wall Clock**

Waterbury Victorian wall clock. 19 1/2" Ht.. Estimate: 50.00 - 75.00

**345 American School, Wooded Landscape**

American School, 19th c. primitive landscape, oil on canvas. 19 1/2" x 26 1/2". Some losses. Estimate: 50.00 - 100.00

**338 Primitive Hanging Shelf**

Early primitive hanging shelf in red paint. 19 1/2" W., 22" Ht.. Estimate: 50.00 - 75.00

**346 19th c. Mahogany Chest Of Drawers**

Early 19th c. mahogany chest of drawers. 44" x 21" x 49 1/4". Estimate: 50.00 - 100.00



November 18, 2017 Cataloged Estate Auction 11/18/2017

**LOT #****347 19th c. Blanket Box**

19th c. blanket box in old red paint.  
Bootjack cutout base. 41" x 16 1/2" x 25"  
Ht.. Estimate: 150.00 - 250.00

**348 19th c. Blanket Box**

19th c. blanket box in old blue paint.  
Dovetailed case. 42" x 17" x 18". Estimate:  
150.00 - 200.00

**349 19th c. Chest Of Drawers**

19th c. (4) drawer mahogany chest. Signed  
on back. 47" x 23" x 42 1/2". Estimate: 50.00  
- 100.00

**350 19th c. Desk**

19th c. station masters style desk. Lift top  
with (2) drawers. Some molding loss. 42  
1/2" x 23" x 52" Ht.. Estimate: 150.00 - 200.00

**351 19th c. Stand**

19th c. single drawer stand with  
splashback. 22" x 18" x 32" Ht.. Estimate:  
50.00 - 100.00

**352 19th c. Stoneware Crock**

19th c. stoneware crock marked "ALBANY  
N.Y.". Double flower decoration. 10" D., 9  
1/2" Ht.. Estimate: 50.00 - 100.00

**353 19th c. Desk**

19th c. slant lid desk. 24" x 22" x 37" Ht..  
Estimate: 50.00 - 100.00

**354 19th c. Landscape Painting**

19th c. oil on canvas, landscape with  
figures. Frame as found. 25" x 30". Canvas  
stamped Troy N.Y.. Estimate: 150.00 - 200.00

**355 19th c. Stand**

19th c. (2) drawer stand with turned legs.  
20" x 17 1/2" x 29 1/2" Ht.. Estimate: 100.00 -  
150.00

**356 19th c. Butter Churn**

19th c. butter churn in original paint "No.  
1/THE LIGHTNING CHURN". 16" x 12" x  
15". Estimate: 50.00 - 75.00

**357 19th c. Landscape Painting**

19th c. landscape painting. Oil on artist  
board. 10" x 13 1/4". Estimate: 50.00 - 75.00

**358 19th c. Landscape Painting**

19th c. landscape painting. Oil on canvas.  
8" x 12 1/2". Frame as found. Estimate: 50.00  
- 75.00

**359 19th c. Windsor Chairs**

Lot (2) different 19th c. Windsor chairs. 17"  
seat Ht., 36" overall Ht. and 17" seat Ht.,  
35" overall Ht.. Estimate: 100.00 - 200.00

**360 19th c. Single Drawer Stand**

19th c. single drawer, tapered leg stand. 23  
1/2" x 19" x 29" Ht.. Estimate: 100.00 - 200.00



November 18, 2017 Cataloged Estate Auction 11/18/2017

**LOT #****361 Wicker Sewing Table**

C. 1900's wicker sewing table. 14" x 11" x 27" Ht.. Estimate: 50.00 - 75.00

**362 19th c. Empire Secretary**

19th c. (2) part Empire secretary. Top has two doors. Base has flip lid over (3) drawers. 37 1/2" x 21 1/2" x 78 1/2" Ht.. Estimate: 200.00 - 300.00

**363 19th c. Painted Bench**

19th c. painted double bench. 72 1/2" x 16" x 31". Estimate: 200.00 - 300.00

**364 Selby Woodpecker Print**

Prideaux John Selby (1788-1867), Great Black Woodpecker, Tithy's Redstart, Alpine Accentor, Edinburgh, 1824-34. Sight 25" x 19". Estimate: 50.00 - 100.00

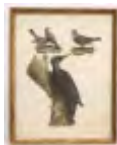
**365 Sloop Splendid Niantic To New Orleans**

"Sloop Splendid Leaves For New Orleans, Sept. 1833", oil on panel. 20th Century. Signed LRC "Crandall". 16 1/2" x 24". Estimate: 50.00 - 100.00

**366 Grace Oceanliner Vintage Photographs**

Santa Elena, Grace Lines, Oceanliner photograph triptych. C. 1930's. Frame overall 17 1/4" x 32". Estimate: 50.00 - 100.00

**367 Ehret Botanical Prints**

Set of (3) botanical prints. George Dionysius Ehret (1710-1770), Botanical Studies, from Plantae Selectae, Augsburg, 1750-1773. Hand colored. Sights 17" x 11". Estimate: 100.00 - 200.00

**368 Leon Foster Jones (American 1871-1940)**

Leon Foster Jones (American 1871-1940), Long Island landscape. Old Mill, Patchogue, Long Island. Signed and dated 1926 LRC. Pencil and Conte crayon. Sight 14 1/2" x 19 1/2". Estimate: 50.00 - 100.00

**369 Alexander Wilson Bird Prints**

(2) Alexander Wilson bird prints. Alexander Wilson (1766-1813). White Headed (Bald) Eagle and Rail-Woodcock, early 19th c. hand colored engravings. Sight 10" x 13 1/2". Estimate: 100.00 - 150.00

**370 Botanical Prints**

Lot (4) early botanical prints. (2) Weinmann 18th c. Botanical prints, together with (2) other early botanicals. Frames overall 23 3/4" x 20" x 26 1/2" x 20 1/2". Estimate: 50.00 - 100.00

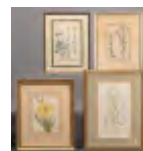
**371 French Portrait Engraving After Rigaud**

Charles Gaspard, Hyacinthe Rigaud (after). Engraved by Claude Drevet. C. 1736. Sight 20" x 14 1/2". Estimate: 50.00 - 75.00

**372 Skeleton Anatomy Study Lithograph**

Skeleton, Medical Anatomy Study, lithograph. 19th c.. Sight 21 1/2" x 16". Estimate: 50.00 - 75.00

**373 Bodmer Yellowstone River Print**

Karl Bodmer (1809-1893), Junction of the Yellowstone River with the Missouri, London C. 1840's. Sight 16" x 20 1/2". Estimate: 100.00 - 150.00



November 18, 2017 Cataloged Estate Auction 11/18/2017

**LOT #****374 Audubon Quadruped Print Mouse**

John James Audubon (1785-1851), Jumping Mouse, Viviparous Quadruped of North American, C. 1840's. Folio, hand colored. Sight 20" x 26 1/2". Estimate: 50.00 - 100.00

**375 Sporting Dogs, English Print**

Sporting Dogs, Abraham Hondius (after) (1625-1691). Schoavonetti, London, C. 1800. Stipple engraving. Sight 16" x 20". Estimate: 50.00 - 75.00

**376 Abstract Painting, Manner Of Tchelitchev**

Abstract painting, ink on paper. Manner of Pavel Tchelitchev (1898-1957). Sight 19 1/2" x 25 1/2". Estimate: 50.00 - 100.00

**377 New York City View By Varin**

Raoul Varin (1865-1943), St. Paul's Church Broadway, New York 1831. Ackermann, New York 1931. Engraving. Signed. Sight 23 1/4" x 27". Estimate: 50.00 - 75.00

**378 India Genre Painting**

India Genre painting with elephants. Sight 14" x 41 1/2". Estimate: 50.00 - 100.00

**379 Asian Genre Painting**

Asian genre painting. Sight 19" x 37 1/2". Estimate: 50.00 - 100.00

**380 Eastern Wild Turkey By Ruthven**

John A. Ruthven (b. 1924), Eastern Wild Turkey, engraving. Numbered 160/776. Sight 22 1/2" x 30". Estimate: 50.00 - 100.00

**381 Penestanan Genra Painting**

Penstanan Genra painting (Indonesia). Signed with initials, dated 1991. Sight 25 1/2" x 34". Estimate: 50.00 - 100.00

**382 Game Board**

Painted wooden game board. 25" x 19". Estimate: 100.00 - 200.00

**383 Musicians, Oil Painting**

Musicians, oil on artist board. 20" x 16 1/2". Estimate: 50.00 - 75.00

**384 Arthur Ignatius Keller (1867-1924)**

Arthur Ignatius Keller (1867-1924), Stevedores on ship deck, ink and wash. Signed LLC. Late 19th c.. 22" x 16". Estimate: 75.00 - 125.00

**385 Chinese Game Board**

Late 19th c. Chinese folding game board. Black and gold lacquer. 19 1/2" x 10" x 3 1/2" (folded). Estimate: 50.00 - 100.00

**386 18th c. Frame Saw**

18th c. frame saw. 29" x 30". Estimate: 50.00 - 75.00

**387 18th c. Bed Pan**

18th c. zinc bed pan. 17" L.. Estimate: 40.00 - 60.00

**388 Pair Mid Century Chrome Tables**

Pair of Mid Century chrome tables. No glass. 22 1/2" x 28" x 22". Estimate: 50.00 - 75.00



November 18, 2017 Cataloged Estate Auction 11/18/2017

**389 Pair Iron Floor Torchieres**

Pair iron floor torchieres. 61" Ht.. Estimate: 150.00 - 200.00

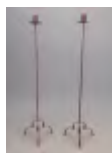

**397 Gold Jewelry Lot**

Lot (3) pieces of gold jewelry including pin, pendant and ring. Estimate: 50.00 - 75.00

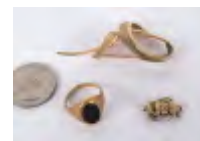

**390 Iron Rotating Broiler**

Iron rotating broiler with stylized snake handle and star. 35" L.. Estimate: 150.00 - 200.00



**398 Misc. Jewelry Lot**

Misc. jewelry lot including Angelus pocket watch, Swank lighter, necklaces, earrings, pins etc.. Case not included. Estimate: 50.00 - 100.00



**391 Doll Stollers**

Lot (3) doll stollers. Includes early painted example. Estimate: 50.00 - 100.00



**399 Majolica Plate**

19th c. Majolica plated with sheep dog. 10 1/2" D.. Estimate: 50.00 - 75.00



**392 Basket Lot**

Lot (2) early baskets. 8 1/2" and 11" D.. Estimate: 50.00 - 75.00



**400 New York Times Paperweight**

New York Times paperweight. #21/250 issued. Estimate: 25.00 - 50.00

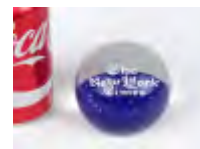

**393 Doorstop**

Early cast iron cow doorstop. 12" x 8 3/4". Estimate: 40.00 - 60.00



**401 Wax Portrait**

Early wax portrait of soldier on horseback. Frame overall 7 1/2" x 6 1/4". Estimate: 50.00 - 75.00



**394 C. Jorgensen Designed Teapot**

C. Jorgensen designed teapot. 10 1/2" L., 8 1/2" Ht.. Estimate: 50.00 - 75.00

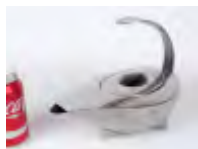

**402 Wooden Netsuke**

Wooden Netsuke. 2" Ht.. Estimate: 40.00 - 60.00



**395 Native American Pots**

Lot (3) Native American pots. One pencil signed "Popago". 6" x 8", 3" D. x 3" Ht., and 7" x 3". Estimate: 50.00 - 75.00



**403 Early Clock In Fitted Case**

Early clock in fitted case. Clock 6" Ht., 4" W.. Estimate: 50.00 - 75.00



**396 Livingston, Watercolor**

Livingston, watercolor, signed LRC "Livingston". Sight 7" x 14". Estimate: 50.00 - 75.00



**404 Native American Beaded Pouch**

Early Native American beaded pouch. 10" L.. Estimate: 25.00 - 50.00



November 18, 2017 Cataloged Estate Auction 11/18/2017

**LOT #**

**405 Carved Jade Bird**

Carved jade bird. Imperfections. 11" Ht..  
Estimate: 50.00 - 100.00



**406 19th c. Sampler**

19th c. needlework sampler "Jerusha Benedicts 1824". Sight 8" x 10 1/2".  
Estimate: 100.00 - 150.00



**407 Mabel Spain (20th Century)**

Mabel Spain (20th Century), (2) watercolors. Frames overall 25" x 30" and 26" x 31". Estimate: 100.00 - 200.00



**408 Pair Iron Sconces**

Pair iron column sconces. 28 1/2" x 23".  
Estimate: 150.00 - 250.00

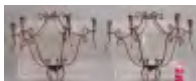

**409 Iron Chandelier**

Iron (8) arm chandelier. 34 1/2" x 28 1/2".  
Estimate: 200.00 - 300.00



**410 Iron Window Grate**

Iron window grate. 25 1/2" x 33 1/2".  
Estimate: 50.00 - 100.00



**411 19th c. Wall Rack**

19th c. wall rack in old paint. 62 1/2" x 9" x 8 1/2". Estimate: 50.00 - 100.00



**412 Bentwood Wall Rack**

Bentwood wall rack. 19 1/2" x 14 1/2" x 19".  
Estimate: 50.00 - 75.00



**413 Pair Figural Andirons**

Pair figural long horn andirons. 12 1/2" Ht.,  
12" D.. Estimate: 50.00 - 100.00



**414 19th c. Continental Dropleaf Table**

19th c. Continental dropleaf table. Top 32 1/2" x 15" with 9" leaves, 28" Ht.. Estimate: 50.00 - 100.00



**415 Bench**

Low pine bench. 38" x 9" x 17". Estimate: 40.00 - 60.00



**416 Pair Vintage Wicker Side Stands**

Pair vintage Wicker side stands. 19 1/2" x 12 1/2" x 22 1/2". Estimate: 50.00 - 75.00



**417 Bouillotte Lamp**

Painted tole Bouillotte lamp. 13 1/2" W., 20" Ht.. Estimate: 100.00 - 150.00

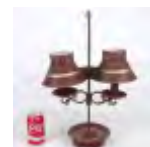

**418 Candlebox**

Single drawer candlebox. 5 1/2" x 4 1/4" x 18". Estimate: 40.00 - 60.00



**419 Duck Decoy**

Large painted wooden duck decoy. 26" L..  
Estimate: 50.00 - 100.00



**420 Cobblers Light**

Wood and iron cobblers light. Adjustable arms. 11" x 11" x 32". Estimate: 50.00 - 100.00

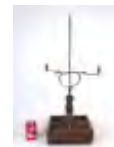

November 18, 2017 Cataloged Estate Auction 11/18/2017

**LOT #**

**421 19th c. Butter Churn**

19th c. butter churn in old blue paint. 24" Ht.. Estimate: 50.00 - 100.00



**422 Spice Box**

Vintage spice box. 11" x 5 1/2" x 21". Estimate: 50.00 - 75.00



**423 Delft Tiles**

Group of (24) 18th c. Delft tiles. 5 1/4" square. As found. Estimate: 50.00 - 100.00



**424 Political Pinbacks Lot**

Lot of various Political pinbacks. Includes MacArthur, Nelson Rockefeller, Willkie, McCarthy, Landon/Knox, Roosevelt etc.. Case included. Estimate: 25.00 - 50.00



**425 Veronica Nemethy (United States 20th Century)**

Veronica Nemethy (United States 20th Century), View From West Point, oil on artist board. 10" x 8". Estimate: 300.00 - 400.00



**426 Bell Collection**

Collection of (17) early bells. Estimate: 50.00 - 75.00



**427 Early Keys**

Lot of (10) early iron keys. Estimate: 50.00 - 75.00

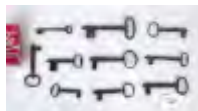

**428 Tennis Rackets**

Lot (11) vintage Tennis rackets. Estimate: 50.00 - 75.00



**429 Copake Movie Theater Posters**

Lot of vintage cardboard Copake movie theater posters. Estimate: 50.00 - 75.00



**430 Reed & Barton Teaset**

C. 1900 Reed & Barton (5) piece tea set. Estimate: 50.00 - 75.00



**431 Shaker Lot**

Lot including early Shaker basket, (3) knife boxes, brush and (2) hangers. Estimate: 100.00 - 150.00



**432 Primitive Lot**

Lot including pantry box, spice set, Shaker box, writing boxes, early document box in blue paint. Estimate: 100.00 - 150.00



**433 Floor Lamp**

Vintage floor lamp. 56 1/2" Ht.. Estimate: 40.00 - 60.00

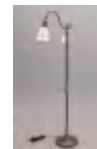

**434 19th c. Push Sled**

19th c. painted push sled. 52" L.. Estimate: 50.00 - 75.00



**435 Decoy Lot**

Lot (6) contemporary decoys. Estimate: 25.00 - 50.00





November 18, 2017 Cataloged Estate Auction 11/18/2017

**LOT #****436 Stamp Lot**

Lot of various First Day Cover albums.  
Estimate: 50.00 - 75.00

**437 Game Boards**

Lot (2) C. 1900's game boards. One missing small piece. 16" x 15 1/2", 24" x 24".  
Estimate: 50.00 - 75.00

**438 Misc. Lot**

Misc. lot including 20th Century candlestand (leg needs repair), and folding table. Estimate: 25.00 - 50.00

**439 19th c. Coverlets**

Lot (2) 19th c. blue and white coverlets. One signed "GROTON". Estimate: 50.00 - 100.00

**440 19th c. Coverlets**

Lot (2) 19th c. red and white coverlets. One dated 1858 on corner. Estimate: 50.00 - 100.00

**441 19th c. Crazy Quilt**

19th c. Crazy Quilt. 72' x 72". Estimate: 50.00 - 100.00

**442 Quilt Lot**

Quilt lot including red and white top, signature top etc.. Estimate: 50.00 - 100.00

**443 Textile Lot**

Misc. textile lot including Southwest rug, hooked rugs etc.. Estimate: 50.00 - 75.00

**444 Misc. Lot**

Misc. lot pewter, vintage lunch boxes, license plates, vintage hat and dress, textiles etc.. Estimate: 50.00 - 75.00

**445 Misc. Lot**

Misc. lot including Copeland china, bottles etc.. Estimate: 50.00 - 75.00

**446 Pottery Lot**

Misc. pottery lot including Berkshire pottery. Estimate: 25.00 - 50.00

**447 Misc. Lot**

Misc. lot including silverplate, frames, early photographs, books etc.. Estimate: 50.00 - 75.00

**448 Iron Crown**

Forged iron crown with birds decoration. 15 1/2" D., 14" Ht.. Estimate: 50.00 - 100.00

**449 19th c. Continental Mirror**

19th c. Continental mirror. 23" x 33 1/2". Estimate: 150.00 - 200.00

**450 Victorian Mirror**

Victorian urn top mirror. 19 3/4" x 50 1/2". Estimate: 50.00 - 100.00



November 18, 2017 Cataloged Estate Auction 11/18/2017

**LOT #****451 Pair Cast Iron Lawn Jockeys**

Pair cast iron painted lawn jockeys. 38" Ht.. One has crack on side. Estimate: 300.00 - 500.00

**458 Carl Ivar Gilbert (New York 1882-1959)**

Carl Ivar Gilbert (New York 1882-1959), "Breezy Day", oil on canvas. Signed LRC. 25" x 31 1/4". Estimate: 200.00 - 300.00

**452 Boat Model**

Cased boat model "PORTLAND". Very detailed example. Case 39 1/2" x 12 3/4" x 21 1/2". Estimate: 400.00 - 600.00

**459 19th c. Mirror**

19th c. mirror with eagle crest. 16 1/2" x 27". Estimate: 50.00 - 100.00

**453 American School, Pirate Ship**

American School, Pirate Ship with sailing vessels, oil on canvas. 23 1/4" x 24 1/4". Oil on canvas. Estimate: 200.00 - 300.00

**460 Leonard Baskin (1922-2000)**

Leonard Baskin (Mass./N.Y. 1922-2000), two signed and numbered prints. Sight 27 1/2" x 22", 19 1/2" x 13 1/2" (broken glass inside sight of artwork). Estimate: 50.00 - 100.00

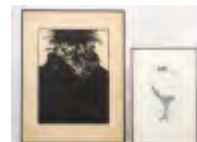
**454 19th c. Seascape Painting**

19th c. oil on artist board. Seascape. 6" x 9". Estimate: 150.00 - 200.00

**461 19th c. Shaker Chair**

19th c. Shaker #5 armchair with rush seat. 16" seat Ht., 42 1/2" overall Ht.. Estimate: 150.00 - 200.00

**455 Pencil Signed Lithograph**

Pencil signed lithograph. Signed illegibly. Sight 31" x 25". Estimate: 50.00 - 75.00

**462 19th c. Blanket Box**

19th c. grain painted blanket box. Signed reverse. 37" x 16" x 17" Ht.. Estimate: 50.00 - 100.00

**456 After Ralph Albert Blakelock (1847-1919)**

After Ralph Albert Blakelock (N.Y./Cal. 1847-1919), landscape, oil on canvas. 26 1/4" x 36". Estimate: 500.00 - 700.00

**463 19th c. Mirror**

19th c. Federal split panel mirror. 13 3/4" x 29 1/2". Estimate: 40.00 - 60.00

**457 19th c. Shaker Rocking Chair**

19th c. Shaker Rocking chair. Splint seat and back. Marked on rocker Mt. Lebanon New York. 16 1/2" seat Ht., 42" overall Ht.. Estimate: 150.00 - 250.00

**464 19th c. Game Table**

19th c. paint decorated game table. Swivel top with interior. 21 1/2" x 15" x 29" Ht. (closed), 30" x 21 1/4" (with top open). Estimate: 150.00 - 200.00



November 18, 2017 Cataloged Estate Auction 11/18/2017

**LOT #****465 19th c. Federal Mirror**

19th c. Federal split panel mirror. 28 1/2" x 50". Estimate: 100.00 - 200.00

**466 Ship's Model**

Wooden painted ship's model. Imperfections. 30" x 26". Estimate: 50.00 - 75.00

**467 Cast Iron Urn**

Large cast iron urn with Classical figures and lion heads. 24" D., 36" Ht.. Estimate: 300.00 - 500.00

**468 Modern Rocking Chair**

Modern design rocking chair. 19" seat Ht., 40 1/2" overall Ht.. Upholstery as found (sticky surface). Estimate: 50.00 - 75.00

**469 Slant Lid Desk**

19th c. slant lid desk in yellow paint. 25" x 20" x 34" Ht.. Estimate: 50.00 - 75.00

**470 Continental School, Harbor Scene**

Continental School, Harbor Scene, oil on canvas. Signed illegibly. Imperfections. 16" x 32". Estimate: 50.00 - 75.00

**471 Charles Stepule (1911-2006)**

Charles Stepule (Ct./Mass. 1911-2006), Harbor Scene, oil on canvas. Signed LRC. 24" x 36". Estimate: 50.00 - 75.00

**472 American School, Two Children**

American School, two children, oil on fabric. Sight 17" x 14". Estimate: 50.00 - 75.00

**473 Painting, Harbor Scene**

Painting, Harbor Scene, oil on canvas. 22" x 27 1/4". Estimate: 50.00 - 100.00

**474 19th c. Painting, Father & Daughter**

19th c. oil on canvas, father with daughter. Oil on canvas, 19" x 15". Estimate: 150.00 - 250.00

**475 Cased Ship Model**

Large cased ship model "BROOKLYN". Case overall 49 1/2" x 12 1/2" x 30" Ht.. Estimate: 150.00 - 250.00

**476 Gordon Grant (1875-1962)**

Gordon Grant (N.Y./Cal./United Kingdom 1875-1962), "A Little Bit Of Summer", oil on canvas. Salamagundi Club and Graham Gallery labels verso. 14" x 13 3/4". Estimate: 300.00 - 400.00

**477 Print Lot**

Lot (3) 19th c. prints "The Surrender Of General Lee", Published by Joseph Hoover....Philad...". Sight (20 1/2" x 26"), early baseball print and "Shermans March To The Sea" print. Estimate: 50.00 - 75.00

**478 19th c. Mirror**

19th c. Federal mirror. 33 1/2" x 18". Estimate: 50.00 - 75.00



November 18, 2017 Cataloged Estate Auction 11/18/2017

**LOT #****479 19th c. Mirror**

19th c. Federal split panel mirror. Top tablet has landscape painting. 45 1/2" x 26".  
Estimate: 100.00 - 200.00

**480 19th c. Federal Mirror**

19th c. Federal mirror. 28" x 19". Estimate:  
50.00 - 75.00

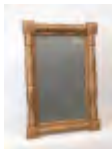
**481 19th c. Federal Mirrors**

Two 19th c. split panel Federal mirrors. 35 3/4" x 18" and 38 1/2" x 19 1/2" (as found).  
Estimate: 50.00 - 75.00

**482 19th c. Federal Mirror**

19th c. split panel Federal mirror. 29" x 17".  
Estimate: 50.00 - 75.00

**483 Collection Of 19th c. Swifts**

Collection of 19th c. swifts. Estimate: 50.00 - 100.00

**484 Ship Model**

Ship model in case. Cutty Sark, Clipper ship. Case overall 26" x 8" x 18". Estimate:  
50.00 - 75.00

**485 Shaker Side Chair & Footstool**

19th c. Shaker side chair (16" seat Ht., 40 1/2" overall Ht.), along with footstool (14" x 14" x 14 1/2"). Estimate: 50.00 - 100.00

**486 19th c. Bedwarmers**

Lot (2) 19th c. brass and wood bedwarmers. 40" and 42" L.. Estimate: 50.00 - 100.00

**487 Paisleys**

Lot (2) early Paisleys. Estimate: 50.00 - 100.00

**488 19th c. Shaker Rugs**

Lot (2) 19th c. Shaker confetti rugs. Estimate: 150.00 - 250.00

**489 Decorated Swordfish Bill**

Early paint decorated swordfish bill. 32 1/4" L.. Estimate: 50.00 - 100.00

**490 General Grant G.A.R. Cane**

1892 General Grant G.A.R. cane. 34" L.. Estimate: 50.00 - 100.00

**491 Cane**

Carved folk art cane. 33" L.. Estimate: 40.00 - 60.00

**492 Chinese Umbrella Holder**

Porcelain Chinese umbrella holder. 8" D., 23 3/4" Ht.. Estimate: 50.00 - 75.00

**493 Oriental Rug**

Oriental scatter rug. 40 1/2" x 59". Estimate: 50.00 - 75.00



November 18, 2017 Cataloged Estate Auction 11/18/2017

**LOT #**

**494 Oriental Rug**

Oriental scatter rug. 43" x 83". Estimate: 50.00 - 100.00



**495 Oriental Rug**

Oriental Scatter rug. 41" x 56". Estimate: 50.00 - 75.00



**496 19th c. Platters**

Lot (4) 19th c. platters. Imperfections. Estimate: 50.00 - 75.00



**497 Platter Tables**

Lot (8) tables with inserted platters. Imperfections. Estimate: 200.00 - 300.00



**498 Rockingham Glaze Lot**

Lot (10) pieces 19th c. Rockingham glaze pottery. Imperfections. One pitcher broken. Estimate: 50.00 - 75.00



**499 Rockingham Glaze Flasks**

Lot (2) 19th c. Rockingham glaze flasks. 5 3/4" and 6" Ht.. Estimate: 50.00 - 75.00



**500 Ship Models**

Two Ship models in cases. Case cracked. 24" x 7 1/2" x 28" Ht., 19" x 9" x 31". Estimate: 25.00 - 50.00

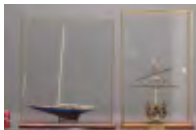

**501 Roseville Lot**

Lot (5) pieces of Roseville including (2) planters (imperfections, 16" x 8" and 18 1/2" x 9 1/2"), (3) vases (7 1/2", 8" and 12" Ht.). Estimate: 50.00 - 100.00



**502 19th c. Oil Lamps**

Lot (2) clear glass 19th c. oil lamps. 11" Ht.. Estimate: 50.00 - 75.00

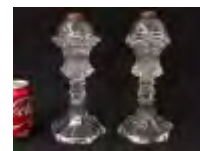

**503 Cast Iron Dog Bootscraper**

Cast iron dog bootscraper. Estimate: 40.00 - 60.00



**504 Parian Statues**

Lot (2) early Parian statues. 12 1/2" Ht.. Estimate: 50.00 - 75.00



**505 Asian Lot**

Lot (2) Asian vases. 8 1/2" and 12" Ht.. Estimate: 50.00 - 75.00



**506 Oil Lamps**

Lot (6) early oil lamps. 3" to 12" Ht.. Estimate: 50.00 - 75.00

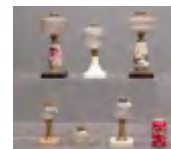

**507 19th c. Lusterware**

Lot misc. 19th c. lusterware. Imperfections. Includes teapots, cups and saucers etc.. Estimate: 50.00 - 75.00



**508 Cast Iron Toy Boat**

Cast iron painted toy boat. 11" L.. Estimate: 50.00 - 75.00



**509 Misc. Lot**

Misc. lot including early pot metal bookends, toleware basket, pair cast iron birds, whale carving (tail repaired), early English bulldog (as found). Estimate: 50.00 - 75.00



November 18, 2017 Cataloged Estate Auction 11/18/2017

**510 Ship Models**

Lot (2) cased ship models. "Bobby Joe", 19" x 9" x 14" (side glass cracked), and "CHARLES W. MORGAN" (18" x 8" x 16 1/2"). Estimate: 50.00 - 100.00

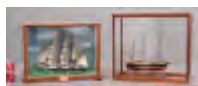

**517 19th c. Commode**

19th c. Maine paint decorated commode. 28 1/2" x 18" x 30 1/2" Ht.. Estimate: 50.00 - 75.00



**511 Folk Art Dolls**

Lot (2) folk art dolls in cradle. Cradle 19" x 13 1/2" x 13". Estimate: 50.00 - 75.00



**518 Postcard Lot**

Lot (7) files filled with postcards. Includes U.S. States. Estimate: 50.00 - 75.00



**512 19th c. Bennington Crock**

19th c. stoneware Bennington crock with cobalt bird decoration. 18 1/2" Ht.. Estimate: 150.00 - 250.00



**519 Soapstone Carving**

Soapstone carving. Faint label underside. 9" W., 6" Ht.. Estimate: 50.00 - 75.00



**513 19th c. Rockingham Glaze Lot**

Lot (7) pieces 19th c. Rockingham glaze pottery. 3 1/2" to 6" Ht.. Estimate: 50.00 - 75.00



**520 19th c. Stool**

19th c. ladderback rush seat stool. 43 3/4" overall Ht.. Estimate: 40.00 - 60.00



**521 Cellarette**

20th Century cellarette on stand. 24" x 15" x 36" Ht.. Estimate: 50.00 - 75.00



**514 Oil Lamp Lot**

Lot (5) 19th c. oil lamps (9" to 10" Ht.), along with Sandwich glass candlestick. Estimate: 50.00 - 75.00



**522 Table Lot**

Lot (2) tile top tables. 48" x 20 1/2" x 18" and 17 1/2" x 19 1/2" x 18" Ht.. Estimate: 50.00 - 75.00



**515 Misc. Lot**

Misc. lot including McCoy vase (12 1/2" Ht.), misc. pottery. Pitcher chipped. Estimate: 25.00 - 50.00



**523 Rug Lot**

Lot of misc. roomsize Polish rugs.(7) rugs. Sizes include 5' 6 1/2" x 2' 6", 9' 8" x 6' 6", 7' 4" x 5' 2", 1' 11" x 1' 3 1/2", 10' 8" x 8' 6", 10' x 8 1/2", 10' 8" x 6' 10". Estimate: 50.00 - 75.00



**516 19th c. Tea Set**

19th c. porcelain tea set. Imperfections. Estimate: 25.00 - 50.00



**524 Silverplate Lot**

Lot of misc. silverplate. Estimate: 50.00 - 100.00



November 18, 2017 Cataloged Estate Auction 11/18/2017

**525 Swan Decoy**

Large wooden painted swan decoy. 30" L., 19" Ht.. Crack in neck. Estimate: 50.00 - 75.00

**533 Victorian Mantle Clock**

Victorian mantle clock. Retains key and pendulum. 16" x 7" x 12". Estimate: 50.00 - 75.00

**526 Pair Bronze Seals**

Pair bronze seals in verdigris patina. 13" L.. Estimate: 50.00 - 100.00

**534 French Figural Clock**

C. 1900 French pot metal figural clock. Retains pendulum. 12" W., 12" Ht.. Estimate: 50.00 - 75.00

**527 Bronze Frogs**

Lot (3) bronze frogs. 4" to 8 1/2". Estimate: 50.00 - 100.00

**535 Roomsize Tabriz Oriental Rug**

Roomsize Tabriz oriental rug. 10' x 13'. Estimate: 200.00 - 300.00

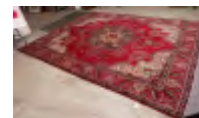
**528 Toleware Hanging Lamp**

Toleware sand weighted toleware hanging lamp. 11" Ht.. Estimate: 100.00 - 150.00

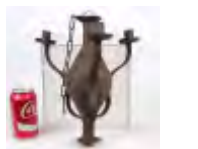
**536 Art Deco Table**

Art Deco pedestal base table with leaf. Top 43 1/2" x 76 1/2", 26" Ht., 20 1/2" single leaf. Estimate: 50.00 - 100.00

**529 Primitive Lot**

Lot including tankard with lid (9" Ht.), and firkin (9" D., 10" Ht.). Estimate: 50.00 - 75.00

**537 19th c. Bentwood Rocking Chair**

19th c. bentwood rocking chair. Estimate: 25.00 - 35.00

**530 Photograph Lot**

Lot misc. early photographs including album, gems, soldiers tintype, rewards of merit etc.. Estimate: 50.00 - 75.00

**538 C. 1900's Bamboo Easel**

C. 1900's bamboo easel. Estimate: 25.00 - 50.00

**531 Large Metal Pot**

Large metal two handled pot. 28 1/2" D., 22" Ht.. Estimate: 50.00 - 100.00

**539 Pennsylvania Painted Blanket Box**

Pennsylvania painted blanket box. Estimate: 50.00 - 75.00

**532 Junghans Wall Clock**

Vintage Junghans wall clock. Retains keys and pendulum. 31" x 12" x 7". Estimate: 50.00 - 75.00

**540 Vintage Bar-Bell**

Vintage boxed Bar-Bell. Estimate: 25.00 - 50.00



November 18, 2017 Cataloged Estate Auction 11/18/2017

**LOT #**

**541 Keystone Floor Train**

Early pressed steel Keystone floor train. 24 1/2" x 7" x 13". Estimate: 100.00 - 150.00



**542 American School, Stags In Landscape**

American School, 19th c. stags in landscape. Oil on canvas. Some damage to canvas. 34 1/4" x 21". Estimate: 50.00 - 75.00



**543 Picasso Poster**

1967 Paris Picasso poster. Exposition Picasso/Chateau De Culan/Cher-Nationale 143/Du 1 Juilliet au Septembre 1967. Sight 20 1/2" x 16". Estimate: 150.00 - 200.00



**544 Pond Boat**

Pond boat "BALTIC STAR". 27" x 40 1/2". Estimate: 50.00 - 75.00



**545 18th c. Chippendale Mirror**

18th c. Chippendale mahogany mirror. 35" x 20 1/2". Estimate: 50.00 - 75.00



**546 Chinese Ginger Jar**

Chinese Ginger jar with lid. 10" Ht. Estimate: 50.00 - 75.00



**547 Misc. Lot**

Misc. lot including blown glass creamer and (2) English cow creamers (one has chip on horn). Estimate: 25.00 - 35.00

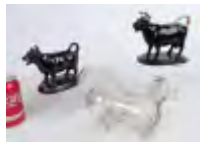

**548 Misc. Lot**

Misc. lot including early knife box and (3) stoneware crocks. Estimate: 40.00 - 60.00



**549 Vintage Cap Guns**

Lot (2) vintage cap guns. Estimate: 25.00 - 35.00



**550 19th c. Portrait Of A Mother And Child**

19th c. pastel portrait of a mother and child. Sight 15 1/2" x 12". Estimate: 150.00 - 200.00



**551 Industrial Hanging Fixture**

Industrial hanging fixture. 23" Ht.. Estimate: 50.00 - 100.00



**552 Prison Art Frames**

Lot (2) prison art frames. Label verso "Just Folk". 13" x 11" and 14" x 12". Estimate: 40.00 - 60.00



**553 E.H. Smith, Cartoon**

E.H. Smith cartoon print or watercolor. Sight 11" x 16 1/2". Estimate: 25.00 - 50.00



**554 Alison A. Maurer (American 20th Century)**

Alison A. Maurer (American 20th Century), "Angel With Arrow". Oil on wood panel. 17 1/2" x 24". Estimate: 25.00 - 50.00



**555 Hooked Rug**

Early striated hooked rug. 44" x 81". Estimate: 150.00 - 250.00





November 18, 2017 Cataloged Estate Auction 11/18/2017

**LOT #**

**556 Southern African American Made Quilt**

Southern African American made quilt.  
Estimate: 50.00 - 100.00



**557 19th c. Wall Rack**

19th c. wall rack in brown paint. 31" x 9" x 30" Ht.. Estimate: 50.00 - 75.00



**558 Pair Bar Stools**

Pair contemporary bar stools. 25 1/2" seat Ht., 41" overall Ht.. Estimate: 50.00 - 75.00



**559 Primitive Lot**

Lot including 19th c. spinning wheel in old blue paint (as found), and (6) arm chandelier. 24" D., 15 1/2" Ht.. Estimate: 50.00 - 75.00



**560 19th c. Cupboard**

19th c. bucket type cupboard. 37 3/4" x 16 3/4" x 59 3/4". Estimate: 150.00 - 200.00



**561 19th c. Pie Safe**

19th c. two door pie safe. Rear leg broken and needs repair. 41 1/2" x 16 1/2" x 53" Ht.. Estimate: 50.00 - 100.00



**562 Misc. Lot**

Lot including washboard and 19th c. trunk. Estimate: 50.00 - 75.00



**563 Harvest Table**

20th Century harvest table. 72" x 20" with 10" leaves, 29" Ht.. Estimate: 50.00 - 100.00

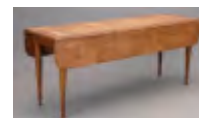

**564 19th c. Cupboard**

19th c. primitive single door cupboard, base needs repair. 42" x 17" x 69". Estimate: 100.00 - 150.00



**565 Chopping Block**

Primitive chopping block. 18" x 18" x 31". Estimate: 50.00 - 75.00



**566 Movie Posters**

Lot (4) movie posters. Estimate: 25.00 - 50.00



**567 Misc. Lot**

Misc. lot including elegant lady store advertising (as found), WWII Pacific map, Secret Service target (both have imperfections). Estimate: 25.00 - 35.00



**568 Stoneware Lot**

Lot (3) pieces 19th c. stoneware. Imperfections. Estimate: 40.00 - 60.00



**569 Furniture Lot**

Furniture lot including Mid Century tall dresser, Mid Century rattan table, vintage school desk. Estimate: 50.00 - 75.00



**570 Vintage Children's Cowboy Chaps**

Set of vintage children's cowboy chaps and holster. Estimate: 50.00 - 75.00



November 18, 2017 Cataloged Estate Auction 11/18/2017

**LOT #****571 Japanese Advertising Poster**

Japanese advertising poster "S & B Curry".  
28 1/2" x 20". Estimate: 50.00 - 75.00

**577 Harpers Weekly Print**

Harpers Weekly print "The Fireboat-New-Yorker", hand colored woodblock print from Harpers Weekly C. 1891. Sight 15 1/2" x 10 1/2". Estimate: 40.00 - 60.00

**572 Ruth Curtis, Sports Illustration Art**

Ruth Curtis (American 20th Century), sports illustration artwork. Football, baseball, running, tennis. Pen and ink. C. 1940's. 18 1/2" x 13 1/2". Estimate: 50.00 - 75.00

**578 D. D. Moore, Portrait Of Custer**

D. D. Moore, portrait of Custer, mid 1980's, watercolor on paper, signed "D. D. Moore". Sight 18" x 15". Loose in frame. Estimate: 50.00 - 75.00

**573 Eavan Boland Framed Poem Prints**

Lot (2) Eavan Boland framed poem prints. One signed. Frames overall 15 1/4" x 18 3/4" and 18 1/4" x 12 1/4". Eavan Boland was born in Dublin, Ireland in 1944. Estimate: 50.00 - 75.00

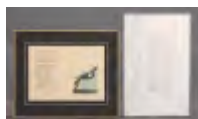
**579 Half Hull Boat Model**

Half full Art Deco power boat model. 32" x 12" x 5" D..Signed "A. Clark 1990". Estimate: 80.00 - 120.00

**574 Gertrude K. Samuel, Judaic Print**

Israel Newcomers Judaic print, Gertrude K. Samuel, lithograph. Signed and dated 1959. Sight 11 1/2" x 15 1/2". Estimate: 50.00 - 75.00

**580 American Indians Fraternal Chromolithograph**

Approved Order of Red Men, T.O.T.E (Totem of Eagle), American Indian Historical Chromolithograph. Late 19th c.. Estimate: 100.00 - 150.00

**575 Civil War Regiment Print**

Civil War Regiment print. Camp of the 14th Michigan at Big Spring, Miss, June 1862. Lithograph of Sinclair's Irish Regiment. 3rd Quarter, 19th Century. Sight 12 1/2" x 17 1/2". Estimate: 100.00 - 150.00

**581 Pair Continental School Still Life Paintings**

Pair of 19th c. oil on paper board, still life's, monogrammed and dated "TJ 1868". Prague collectors stamp verso. Sight 13" x 10 1/2". Estimate: 300.00 - 500.00

**576 D. D. Moore (American 20th Century)**

D. D. Moore (American 20th Century), Charge of the 7th Cavalry. Gouache. Signed and dated 1985. Illustration of Custer's cavalry charging. Sight 12" x 17 1/2". Estimate: 100.00 - 150.00

**582 Boucher Romantic Pastoral Engraving**

Boucher Romantic pastoral engraving, Francois Boucher (1703-1770), (after), Madame Jourdan (engraver), Pensent IIs a Ce Mouton, Paris, late 18th c.. (or a later strike). Colored engraving. Sight 22" x 17". Estimate: 50.00 - 75.00



November 18, 2017 Cataloged Estate Auction 11/18/2017

**LOT #**

**583 Newton Howard, South Pacific Jungle WW II**

Newton Howard, South Pacific Jungle, WW II (Newton Reeve Howard 1912-1984), signed and dated 1943. Sight 18" x 12". Estimate: 75.00 - 125.00



**590 Set Of (4) Early Chairs**

Set of (4) early taped seat chairs. 17" seat Ht., 39" overall Ht.. Estimate: 50.00 - 100.00



**584 Artwork Lot**

Lot (2) pieces including oil on canvas, girl with geese, oil on canvas (39" x 48"), and floral print (frame overall 26" x 36", glass cracked LLC). Estimate: 25.00 - 50.00



**591 19th c. Trunk**

19th c. trunk. 43 1/2" x 20" x 18 1/2" Ht.. Estimate: 50.00 - 100.00



**592 Hooked Rug**

Mounted hooked rug, farm scene. 52 1/2" x 35". Estimate: 100.00 - 150.00



**585 Asian Watercolor**

Asian watercolor on paper. Sight 21 1/2" x 19". Estimate: 50.00 - 75.00



**593 Set Of Hitchcock Style Chairs**

Set of (4) Hitchcock chairs (18 1/2" seat Ht., 34" overall Ht.), along with single chair. Estimate: 100.00 - 150.00



**586 Banksy (b. 1974), Greenpeace Poster & Sticker Set**

Banksy (United Kingdom b. 1974), "Save Or Delete" poster and sticker set. Poster 16 1/2" x 23", sticker set 11 3/4" x 8 1/4". Sleeve not included. Estimate: 50.00 - 100.00



**594 Inlaid Dropleaf Table**

Inlaid diminutive double dropleaf side table. 20th Century. Estimate: 50.00 - 75.00



**587 19th c. Bed**

19th c. New England painted low post bed. 50" x 26" with 76" rails. Estimate: 50.00 - 75.00



**595 Artwork & Framed lot**

Lot (7) pieces of artwork including watercolor of ruins (signed illegibly, sight 21 1/2" x 17 1/4"), oil on canvas, seascape signed "Walich" (24" x 30"), (2) framed collages by Marie Clark (frames overall 25 1/2" x 20 1/2"), (3) pieces framed ethnic art (frames overall 19" x 14 1/2" and 32" x 41", 23" x 31"), Estimate: 50.00 - 75.00

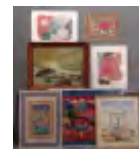

**588 Scale**

Early scale with weights. Estimate: 25.00 - 50.00



**596 Misc. Lot**

Misc. lot including (3) wooden Icons (21 1/2" x 13 1/2", 15" x 14 1/2" and 17" x 12" (closed), along with decorative trunk (18 1/2" x 14 1/2" x 14 1/2" Ht.). Estimate: 50.00 - 75.00



**589 19th c. Demilune Table**

19th c. demilune table. 40" x 20 1/2" x 29" Ht.. Estimate: 50.00 - 75.00



November 18, 2017 Cataloged Estate Auction 11/18/2017

**LOT #****597 19th c. Cradle**

19th c. cradle. 23" x 34" x 25" Ht.. Estimate: 50.00 - 75.00

**598 Misc. Lot**

Misc. table lot including copper, Wellesley plates, framed artwork, bone handled serving pieces etc.. Estimate: 50.00 - 75.00

**599 Map Of Rome**

Roll-up map of Rome. Estimate: 50.00 - 75.00

**600 Marble Top Coffee Table**

Marble top coffee table. 49 1/2" x 24" x 16" Ht.. Estimate: 50.00 - 75.00

**601 19th c. Mahogany Tilt Top Table**

19th c. mahogany tilt top table. Top 28" x 32" x 29" Ht. (closed). Estimate: 150.00 - 200.00

**602 Pair Mexican Jars**

Pair Mexican ceramic jars with lids. 25" Ht.. Estimate: 50.00 - 100.00

**603 Alexander Luke Wallace (American 20th Century)**

Alexander Luke Wallace (American 20th Century), "Governors Island", oil on canvas. 8 1/4" x 13". Estimate: 100.00 - 150.00

**604 French Clock**

Early French clock marked "Serieys au Vigean". Estimate: 150.00 - 200.00

**605 Early Map Of New York**

Early map of New York. Published by H.S. Tanner, Philadelphia, Engraved by W. Brose, Philadelphia. Sight 11 1/2" x 13". Estimate: 50.00 - 75.00

**606 Victorian Mirror**

Victorian Eastlake mirror. 17" x 29". Estimate: 40.00 - 60.00

**607 French Prints**

Set of (13) early French Political prints (frames overall 17" x 14"), along with Iroquois print. Estimate: 25.00 - 50.00

**608 Heathkit Battery Eliminator**

Vintage Heathkit Battery Eliminator. 13 1/4" x 7 1/4" x 8 3/4" Ht.. Estimate: 50.00 - 75.00

**609 Signal Generator**

Vintage Signal Generator. 17 1/2" x 8 1/2" x 12 3/4". Estimate: 50.00 - 75.00

**610 Brass Lot**

Lot (3) pieces of brass including covered bucket (13 1/2" D., 16 1/2" Ht.), and (2) brass mills. Estimate: 50.00 - 75.00

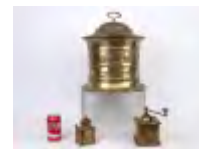
**611 Carla Wiley (American 20th Century)**

Carla Wiley (American 20th Century), Greek Wrestler With Lion, oil on canvas. Signed and dated 1968 LRC. 36" x 36 1/2". Estimate: 50.00 - 100.00



November 18, 2017 Cataloged Estate Auction 11/18/2017

**612 Noritake Dinner Service**

Noritake dinner service. Includes (12) 10" plates, (16) 7" plates, platter, cream and sugar, covered dish, (12) cups and saucers, (12) 6" plates (one chipped), (12) two handled cups, (12) bowls, (7) 7 plates. Estimate: 50.00 - 100.00



**620 Misc. Lot**

Misc. glassware including cranberry, swing handle buckets etc.. Estimate: 25.00 - 50.00



**613 Insurance Signs**

Lot (3) vintage Insurance signs. 16" x 12", 16" x 13", 16" x 12". Estimate: 50.00 - 75.00



**621 Misc. Lot**

Misc. lot including folky chair "FOR MY PET" (18" Ht.), tramp art mirrored shelf (12" x 14" x 5 1/2"), and game board. Estimate: 50.00 - 75.00



**614 Insurance Plaques**

Lot (8) vintage Insurance plaques. 10" x 7 1/2" to 18 1/2" x 12". Estimate: 50.00 - 100.00



**622 Silverplate Lot**

Misc. silverplate lot including pitchers, trophy, platter, basket etc.. Estimate: 50.00 - 75.00



**615 Stereoviews**

Lot over (25) humorous early stereoviews. Estimate: 50.00 - 75.00



**623 Folk Art Lot**

Misc. folk art lot including carved figures, lion, wooden houses, carved basket etc.. Estimate: 50.00 - 100.00



**616 Ship's In Bottles**

Lot (2) early ship's in bottles. 11 3/4" and 13 1/2" Ht.. Estimate: 50.00 - 75.00



**624 Misc. Lot**

Misc. lot including Majolica pitcher, hen on nest, shell paperweights, house bank, ceramic flowers etc.. Estimate: 50.00 - 75.00



**617 Artwork Lot**

Lot (7) pieces of artwork including reverse paintings, prints etc.. Estimate: 50.00 - 75.00

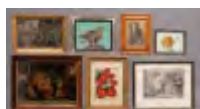

**625 Basket Lot**

Lot (9) misc. baskets. 3" D., to 12" L.. Estimate: 50.00 - 75.00



**618 Frame Lot**

Lot (11) decorative frames. Estimate: 40.00 - 60.00



**626 Textile Lot**

Lot misc. vintage textiles. Estimate: 25.00 - 50.00



**619 Decorative Tables**

Lot (2) decorative Mid Century tables. 13 1/2" and 17 1/2" Ht., one has lines in glass on top. Estimate: 25.00 - 50.00



November 18, 2017 Cataloged Estate Auction 11/18/2017

**LOT #****627 Pair Sconces**

Pair brass wall sconces. One needs to be put together. Estimate: 25.00 - 50.00

**628 Misc. Lot**

Misc. lot including vintage menu, game board, Southwest doll, flower groups, wooden turtle and snake etc.. Estimate: 50.00 - 75.00

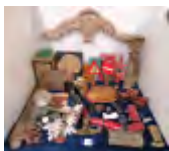
**629 Misc. Lot**

Misc. lot including Anisette bottles, decanters etc.. Estimate: 25.00 - 50.00

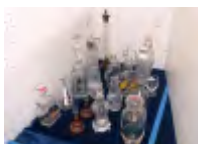
**630 Misc. Lot**

Misc. lot including wooden lamp, candlesticks, brass snake candlesticks, Sarcophagus box, wooden ladders, biscuit barrel, stencil etc.. Estimate: 50.00 - 75.00

**631 Misc. Lot**

Misc. lot (7) pieces including English waste pot, early Faience stein (as found), figural stein, 1904 enameled Worlds Fair cup, stein, Liverpool pitcher (as found), early platter with Presidents. Estimate: 50.00 - 100.00

**632 Continental Stoneware Pitcher**

Continental stoneware pitcher with pewter lid. Dated "1770" on front. 7 1/2" Ht.. Estimate: 150.00 - 200.00

**633 Brass Lot**

Lot including pair brass horse doorstops (12" W., 9" Ht.), pair brass andirons (11" Ht.), and brass bookstand. Estimate: 50.00 - 100.00

**634 Early Stove**

Early stove, possibly a camp stove or salesman's sample. 14 1/2" x 10 1/2" x 9" Ht.. Estimate: 50.00 - 75.00

**635 English Figural Porcelain Pitcher**

English figural porcelain pitcher. 10" Ht.. Estimate: 50.00 - 75.00

**636 Pewter Lot**

Early pewter lot. (21) pieces including Lavabo, chargers, engraved cup (dated 1863), warmer, cups, plates etc.. Estimate: 50.00 - 100.00

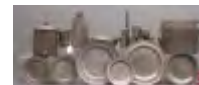
**637 Ruby Glass Vases**

Lot (2) early Ruby glass vases. 5 1/2" and 6" Ht.. Estimate: 40.00 - 60.00

**638 Continental Statue**

Early cast metal Continental statue. 9" Ht.. Estimate: 50.00 - 75.00

**639 Tea Caddy & Bellows**

Lot including 19th c. painted bellows and tea caddy. Estimate: 50.00 - 75.00

**640 Early Arabian Dagger**

Early Arabian dagger. 17" L.. Estimate: 50.00 - 75.00

**641 19th c. Signed Coverlet**

19th c. red and white coverlet signed "WASHINGTON/J. CUNNINGHAM/WEAVER/N. HARTFORD/ONEIDA. C..N. YORK". 72" x 82". Estimate: 150.00 - 200.00



November 18, 2017 Cataloged Estate Auction 11/18/2017

**642 19th c. Coverlet**

19th c. coverlet signed  
"MATT/HIAS/MANN/HANOVER/EL.MO  
R.DORF". Estimate: 150.00 - 200.00

**650 Sampler**

Vintage framed sampler. Frame overall 16" x  
14". Estimate: 25.00 - 50.00

**643 19th c. Coverlet**

19th c. blue and white coverlet. Estimate:  
75.00 - 125.00

**651 Wicker Chairs**

Set of (8) wicker chairs, along with single  
wicker chair. Estimate: 100.00 - 150.00

**644 19th c. Signature Quilt**

19th c. signature quilt. Estimate: 150.00 -  
200.00

**652 Oak Mirror**

Oak carved mirror. 35" x 27 1/2". Estimate:  
50.00 - 75.00

**645 Early Oil Lamp**

Early blown glass oil lamp covered to  
electric. 24" Ht.. Estimate: 50.00 - 75.00

**653 Set Of (4) Hunt Prints**

Set of (4) hunt prints "HERRING'S  
FOX-HUNTING SERIES". Sights 14 1/2" x  
22". Estimate: 50.00 - 75.00

**646 Chandelier & Lamp Lot**

Lot including decorative chandelier and  
pewter lamp. Estimate: 50.00 - 75.00

**654 Cast Iron Urn**

Cast iron two part urn. 37" x 26 1/2" x 29  
1/2" Ht.. Estimate: 200.00 - 300.00

**647 Stool Lot**

Lot including French style stool with  
needlepoint seat and milking stool.  
Estimate: 50.00 - 75.00

**655 Cast Iron Urn**

Cast iron two part urn. 29" D., 15" Ht..  
Estimate: 200.00 - 300.00

**648 Lot Of Medals**

Lot of misc. early Military medals. Estimate:  
50.00 - 75.00

**656 Floor Torchers**

Pair of wrought iron floor torchers. 58 1/2"  
Ht.. Estimate: 50.00 - 100.00

**649 Corkscrew Lot**

Lot misc. early corkscrews. Estimate: 25.00 -  
50.00

**657 Continental Armchair**

Continental carved and upholstered  
armchair. 17" seat Ht., 45 1/2" overall Ht..  
Estimate: 50.00 - 100.00



November 18, 2017 Cataloged Estate Auction 11/18/2017

**LOT #****658 Tom Otterness (b. 1952)**

Tom Otterness (N.Y./KS. b. 1952), gallery print, Wooster Street 1985. 51 1/2" x 48 1/2". Estimate: 50.00 - 100.00

**659 Adirondack Style Table**

Adirondack style table. 39" x 15" x 21". Estimate: 50.00 - 75.00

**660 Hanging Cabinet**

C. 1900's hanging cabinet. (2) mirrored doors over (5) drawers. 21 1/2" x 11 1/2" x 31" Ht.. Estimate: 50.00 - 100.00

**661 Wicker Table & Chairs**

Wicker table (41 1/2" D., 29 1/2" Ht.), along with (8) chairs. Table has 22" leaf. Estimate: 50.00 - 100.00

**662 Buggy Seat**

Buggy seat. 42" x 19 1/2" x 35 1/2". Estimate: 50.00 - 75.00

**663 Pair Wicker Chairs**

Pair fancy wicker chairs. 18" seat Ht., 58" overall Ht.. Estimate: 50.00 - 100.00

**664 Wicker Set**

(9) piece wicker set including chaise, mirror, tables, ottomans. Estimate: 50.00 - 75.00

**665 19th c. Tilt Top Table**

19th c. mahogany tilt top table. 24" x 20" x 28" Ht.. Estimate: 150.00 - 200.00

**666 Chippendale Style Wing Chair**

Chippendale style mahogany upholstered wing chair. 19" seat Ht., 43 1/2" overall Ht.. Labeled W & J. Sloane Inc. Estimate: 150.00 - 250.00

**667 Early Brass Decorated Trunk**

Early brass decorated trunk. 18" x 12" x 13 1/2" Ht.. Estimate: 50.00 - 100.00

**668 Bidet & Potty Seat**

Lot including bidet with porcelain inset and oak potty seat. Estimate: 50.00 - 100.00

**669 Chapman Floor Lamps, Manner of Serge Roche**

Chapman Floor Lamps, Manner of Serge Roche. 53 1/2" Ht.. Sockets labeled Chapman 1972. Estimate: 50.00 - 100.00

**670 Student Lamp**

C. 1900's electrified double student lamp. 24" Ht.. Estimate: 50.00 - 100.00

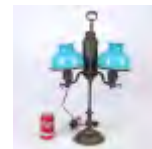
**671 Edison Style Victrola**

Contemporary Edison style Victrola with horn. Estimate: 50.00 - 75.00

**672 19th c. Bedwarmer**

19th c. brass and wood bedwarmer. 42" L.. Estimate: 50.00 - 75.00





November 18, 2017 Cataloged Estate Auction 11/18/2017

**LOT #**

**673 19th c. Bedwarmer**

19th c. brass and wood bedwarmer. 44" L..  
Estimate: 50.00 - 75.00



**674 Decoy Lamps**

Pair of decoy lamps. 18 1/2" overall Ht. to top of shades. Estimate: 50.00 - 75.00



**675 Metalware Lot**

Lot including (2) early mortar and pestles, (3) pair brass candlesticks, (2) single candlesticks. Some early examples. Estimate: 50.00 - 100.00



**676 Misc. Lot**

Misc. lot including Ben Franklin bank, cast iron and brass eagle paperweight, Ben Franklin plaque and Abraham Lincoln plaque. Estimate: 50.00 - 75.00



**677 Bronze Teddy Roosevelt Plaque**

Bronze Teddy Roosevelt plaque. Marked top right "Fraser...". 13" x 10". Estimate: 50.00 - 100.00



**678 Carved Chair**

C. 1920's carved and upholstered chair. 18" seat Ht., 38" overall Ht.. Estimate: 50.00 - 75.00



**679 Roomsize Oriental Rug**

Roomsize Oriental rug. Estimate: 100.00 - 150.00



**680 Leather Sofa**

Leather sofa. 63" x 34" x 34". Estimate: 200.00 - 300.00



**681 Leather Chair & Ottoman**

Leather chair and ottoman. Chair. 38" x 37" x 39". Estimate: 200.00 - 300.00



**682 D. Santini, Italian School, Watercolor**

D. Santini, Italian School, watercolor. Signed LRC. Sight 7" x 11". Estimate: 150.00 - 250.00



**683 George H. Flavelle (1868-1945)**

George H. Flavelle (Penna./N.Y. 1868-1945), landscape, pastel. Signed LLC. Sight 9 1/2" x 13 1/2". Estimate: 50.00 - 75.00



**684 Painting, Still Life With Flowers**

Painting, still life with flowers, oil on panel. 8" x 6 1/2". Estimate: 50.00 - 100.00



**685 Metalware Lot**

Lot including Enterprise Cherry stoner, apple corers etc.. Estimate: 50.00 - 100.00

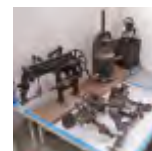

**686 Misc. Lot**

Misc. lot including stoneware water cooler (as found), Majolica (as found), Quimper dish, blue glass oil lamp, yellowware etc.. Estimate: 50.00 - 75.00



**687 Misc. Lot**

Misc. lot including early wooden bowl, candlesticks, bird carving, Crescent stove, basket, painted covered jar, marble bookends, hanging wall sconce, sewing



November 18, 2017 Cataloged Estate Auction 11/18/2017

caddy, along with Mid Century lamp, shade (both shades as found). Estimate: 150.00 - 200.00

**688 Oriental Rug**

Oriental rug. Estimate: 50.00 - 75.00



**689 Advertising Tins Lot**

Lot (27) early advertising tins, along with toleware. Estimate: 50.00 - 100.00



**690 Kitchen Lot**

Lot early kitchenware, cast iron, Griswold etc.. Over (40) pieces. Estimate: 50.00 - 75.00



**691 African Carving**

Carved African figure. 14" Ht.. Estimate: 40.00 - 60.00



**692 Trade Sign**

Early reverse painted trade sign "THE EMPLOYERS' LIABILITY/ASSURANCE CORPORATION/LTD., OF LONDON". Frame overall 13 1/2" x 24 1/2". Estimate: 150.00 - 200.00



**693 Trade Sign**

Early reverse painted trade sign "Orient/INSURANCE COMPANY/HARTFORD, CONN.". Frame overall 20 1/2" x 28 1/2". Estimate: 150.00 - 250.00



**694 Trade Sign**

Vintage sheet metal sign "ROCHESTER AMERICAN/INSURANCE CO./NEW YORK". Frame overall 14 1/4" x 20 1/4". Estimate: 50.00 - 100.00



**695 Trade Sign**

Vintage sheet metal sign "AETNA INSURANCE CO./HARTFORD CONN.". Frame overall 18 3/4" x 32 3/4". Estimate: 50.00 - 100.00



**696 Trade Sign**

Vintage sheet metal sign "AMERICAN ALLIANCE/INSURANCE COMPANY/NEW YORK...". Frame overall 24" x 32". Estimate: 100.00 - 150.00



**697 Insurance Document**

Early Insurance document "ROYAL EXCHANGE ASSURANCE". Frame overall 24" x 20 1/4". Estimate: 50.00 - 75.00



**698 Trade Sign**

Vintage sheet metal sign "NEW AMSTERDAM/CASUALTY COMPANY...". Frame overall 15 1/2" x 27 1/2". Estimate: 50.00 - 75.00



**699 Insurance Document**

Early framed Insurance document "SUN INSURANCE OFFICE". Frame overall 21" x 25". Estimate: 50.00 - 75.00



**700 Folk Art Carved Bird**

Folk art wooden carved and painted bird. 38 1/2" Ht.. Estimate: 50.00 - 75.00



November 18, 2017 Cataloged Estate Auction 11/18/2017

**LOT #****701 Modern Lamp**

Modern design lamp. 61 1/2" Ht.. Estimate: 50.00 - 75.00

**702 Vintage Eveready Clock**

Vintage Eveready clock. Later battery installed. 13 1/2" x 13 1/2". Estimate: 50.00 - 75.00

**703 Trade Sign**

Two sided wooden painted trade sign "FOOD.GROG.LODGING". 30" x 4 3/4". Estimate: 50.00 - 75.00

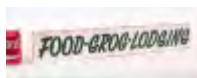
**704 Hudson River School, Landscape**

Hudson River School, 19th c. landscape, oil on wood panel. Shadowbox framed. Frame overall 14 1/2" x 15 1/2". Estimate: 50.00 - 75.00

**705 Advertising Brushes**

Lot (13) early advertising brushes. Estimate: 50.00 - 75.00

**706 Misc. Lot**

Misc. lot including (2) advertising crates, child's blackboard, decorative stand. Estimate: 50.00 - 75.00

**707 19th c. Chairs**

Set of (5) 19th c. rush seat chairs (18" seat Ht., 33" overall Ht.), along with single cane seat chair. Estimate: 150.00 - 200.00

**708 Mirror Lot**

Lot including 19th c. ogee mirror (36 1/2" x 24 1/2"), and octagonal mirror (24 1/2" x 25 1/2"). Estimate: 50.00 - 75.00

**709 Cast Iron Coffee Grinder**

C. 1900's cast iron coffee grinder. 14" Ht.. Estimate: 50.00 - 75.00

**710 Artwork Lot**

Lot (2) pieces of artwork including watercolor signed "Lennon" and watercolor signed illegibly. Estimate: 50.00 - 75.00

**711 Advertising Lot**

Lot including tin Coca Cola blackboard sign (28" x 20"), and Camels thermometer (13 1/2" Ht.). Estimate: 50.00 - 75.00

**712 Print Lot**

Lot (2) 19th c. Continental prints "ELBOGEN" and "HALBERSTATT". Sights 5 1/2" x 7 1/2" each. Estimate: 40.00 - 60.00

**713 American School, Landscape Signed Haskins**

American School, landscape signed Haskins. Pastel/watercolor. Label verso "THE CAMPERS/1967./Lent by Harold and Annette Goldman/New York City". Sight 14" x 19". Estimate: 50.00 - 100.00

**714 Burke Revolving Stool**

Burke revolving stool. 43" Ht.. As found. Estimate: 25.00 - 35.00



November 18, 2017 Cataloged Estate Auction 11/18/2017

**LOT #****715 Roomsize Rug**

Roomsize rug. 8' 6" x 11' 7". Estimate: 100.00 - 150.00

**716 19th c. Dropleaf Table**

19th c. turned leg dropleaf table. Top 21" x 47 1/2" with 19" leaves, 29" Ht.. Estimate: 50.00 - 75.00

**717 Oriental Rugs**

Lot (2) as found Oriental rugs. Estimate: 50.00 - 75.00

**718 Oriental Rug**

Oriental rug. Worn. Estimate: 50.00 - 75.00

**719 Pair Brass Floor Lamps**

Pair brass floor lamps. 46" and 50" Ht.. Estimate: 50.00 - 75.00

**720 Table Lamps**

Lot (4) misc. table lamps including electrified oil lamp. 18 1/2" to 33" Ht.. Estimate: 25.00 - 50.00

**721 Roomsize Oriental Rug**

Roomsize Oriental rug. 9' x 12' 4". Silk. Estimate: 50.00 - 100.00

**722 Bracket Clock**

Inlaid bracket clock. 10" x 6 1/4" x 12" Ht.. Estimate: 25.00 - 50.00

**723 Asian Carved Cupboard**

Asian hardwood two door carved cupboard with brass decorated doors. 42" x 26 1/2" x 72 1/2" Ht.. Estimate: 200.00 - 300.00

**724 Victorian Table**

Victorian walnut table. Top loose. 33" x 18" with 9" leaves, 29" Ht.. Estimate: 25.00 - 50.00

**725 Farm Table**

Pine farm table. 32" x 71" x 30" Ht.. Estimate: 150.00 - 250.00

**726 Pine Armoire**

Pine two door armoire. 47" x 23" x 79 1/2" Ht.. Estimate: 150.00 - 200.00

**727 Victorian Oak Desk**

Victorian oak drop front Larkin style desk. 31" x 15 1/2" x 46" Ht.. Estimate: 50.00 - 100.00

**728 Victorian Oak Secretary**

Victorian two part oak secretary. 36" x 15 1/2" x 88" Ht.. Estimate: 150.00 - 200.00

**729 Victorian Oak Server**

Victorian oak server with splashback. 46" x 22" x 52" Ht.. Estimate: 50.00 - 100.00

**731 Pair Pine Half Commodes**

Pair pine half commodes. 15 1/2" x 14 1/2" x 31". Estimate: 50.00 - 75.00



November 18, 2017 Cataloged Estate Auction 11/18/2017

**732 19th c. Tilt Top Table**

Early 19th c. tilt top table with snake leg base. Top 22" D., 28" Ht. (with top closed). Estimate: 50.00 - 100.00



**740 Patio Set**

Five piece wicker and metal patio set. Estimate: 50.00 - 100.00



**733 Chippendale Style Chairs**

Set of (7) Chippendale style chairs. 19" seat Ht., 38 1/2" overall Ht.. Estimate: 150.00 - 250.00



**741 Victorian Doll's Bed**

Victorian doll's bed. 16" x 29" x 25" Ht.. Estimate: 40.00 - 60.00



**734 Chair Lot**

Lot including Victorian side chair and (2) 19th c. maple cane seat chairs. Estimate: 40.00 - 60.00



**742 Upholstered Settee**

Upholstered settee. 49" x 20" x 30". Estimate: 50.00 - 100.00



**735 Flatweave Rug**

Flatweave rug. 62" x 105". Estimate: 50.00 - 75.00



**743 Japanned Book Stand**

Early Japanned folding bookstand. 13 1/2" W., 24" Ht.. Estimate: 50.00 - 75.00



**736 Pair French Style Upholstered Chairs**

Pair of French style upholstered chairs. 17" seat Ht., 28" overall Ht.. Estimate: 150.00 - 200.00



**744 Furniture Lot**

Lot including bamboo plant stand (18" x 18" x 28"), and (2) part butlers table (31" x 21 1/2" x 23"). Estimate: 50.00 - 100.00



**737 Armoire**

Edwardian style mirrored armoire. 56 1/2" x 19" x 88" Ht.. Estimate: 150.00 - 200.00



**745 Ottoman Lot**

Lot (2) decorative upholstered ottomans. 30 1/2" x 17 1/2" x 17 1/2" (lid opens for storage), and 20" x 15" x 10" (small stain). Estimate: 50.00 - 75.00



**738 Crate & Barrel Sofa**

Crate & Barrel sofa. Small tear on side. 70" x 33" x 32". Estimate: 50.00 - 75.00



**746 Set Of Victorian Rosewood Chairs**

Set of (5) Victorian rosewood cane seat chairs. 17" seat Ht., 33 1/2" overall Ht.. One has broken stile. Estimate: 50.00 - 75.00



**739 Pair Crate & Barrel Stools**

Pair Crate & Barrel stools. 24" seat Ht., 38 1/2" Ht.. Estimate: 50.00 - 75.00



**747 Pair Boudoir Chairs**

Pair of upholstered Boudoir chairs. 17" seat Ht., 30" overall Ht.. Estimate: 50.00 - 75.00



November 18, 2017 Cataloged Estate Auction 11/18/2017

**748 Frame & Mirror Lot**

Lot including (2) frames (rabbet sizes 36" x 24" and 20 3/4" x 17"), and Victorian hall mirror with hooks (32" x 26 1/2"). Estimate: 40.00 - 60.00

**749 Decorative Center Table**

Decorative painted center table. 28" D., 29 1/2" Ht.. Estimate: 50.00 - 75.00

**750 Pair Lucite Chairs**

Pair Lucite chairs. 17" seat Ht., 36" overall Ht.. Estimate: 50.00 - 75.00

**751 Knights Of Columbus Sword**

Knights of Columbus sword. 38" L. Estimate: 50.00 - 75.00

**752 Tinware Lot**

Misc. lot of tinware. Estimate: 50.00 - 75.00

**753 Decorative Mirror**

Large decorative mirror. 49" x 5" x 70" Ht. Estimate: 50.00 - 100.00

