

VERSAILLES HOTEL
3425 COLLINS AVENUE, MIAMI BEACH

I. Contextual History

The stretch of oceanfront property from 21st to 44th Streets in Miami Beach was first platted in 1916 by the Collins/Pancoast family. Zoned for hotels and apartments, this area was only sparsely developed until the 1930s when, within a decade, Chicago architect Roy F. France (1888-1972) designed over a dozen buildings that virtually created the mid-beach skyline. These included the Whitman, Ocean Grande, and Shoremede Hotels (all now demolished), the Patrician, the Sovereign, and three “skyscrapers”: the Sea Isle (now Palms Hotel), the Cadillac, and the Versailles. His Saxony and Sans Souci hotels were added in the Postwar years. All of these are now included as “Contributing” buildings in the Collins Waterfront Historic District, designated by the City in 2000.

II. Specific History

The Versailles property occupies the entire oceanfront block between 34th and 35th Streets. The hotel as it was first designed in 1940 consisted of the 16-story (including cupola) Art Deco-style tower at the northwest corner of the property, with a one-story lounge and dining room extending to the east, and a (salt-water) swimming pool deck on the south. Due to a curve in Collins Avenue at this point, the tower was, and still remains, a prominent visual landmark. This construction, containing 141 hotel rooms and one apartment, originally cost \$300,000. The hotel opened in January 1941 for seasonal occupancy, from December to April. Within a year of its opening, the U.S. entered World War II, and while hundreds of Miami Beach buildings were leased for military use at that time, no record as been found that the Versailles was one of these.

In 1955, Roy F. France & Son designed an eight-story addition to the Versailles, containing 132 more hotel rooms, for then-owner Daniel Lifter, president of the Liflans Corporation. This addition, built during the Beach’s

Postwar Boom, was designed in Postwar Modern style and cost \$700,000. An L-shaped structure at the southwest corner of the property, it obliterated a section of cabanas and what was originally an open yard, and partly blocked the view of the tower from the south, but the original building and swimming pool remained intact. In the 1950s, hotels in Miami Beach were becoming all-inclusive resorts, and the Versailles followed this trend by putting retail space and a nightclub in this addition.

III. Architecture

As one of France's three landmark "skyscraper" hotels, all built in 1940, the original Versailles closely resembles the other two: the Sea Isle (Palms) and the Cadillac. All three have a soaring vertical shaft that has a lozenge-shaped footprint:, and on the east and west elevations, the center portion is symmetrically flanked by three setbacks on each side. In the Versailles, the setbacks on the Collins Avenue elevation alternate between round and square edges, while in the rear all the setbacks are square-edged. This arrangement of setbacks allowed the Versailles to advertise "floor on floor of spacious, sun-flooded rooms...90% with corner windows,"¹ which literally doubled the chance of catching a night breeze in that era before air-conditioning. Early photographs show the rooms' windows were awning type.

Unlike the Sea Isle or Cadillac, the Versailles is topped with a copper-domed open cupola that strongly resembles the one on France's National Hotel at 17th Street, built the previous year. The bottom two floors on the west elevation are faced in stone, and the entry was originally quite plain, with no porte-cochere. Two plain square pillars supported an overhang above a narrow porch, then a flight of steps interspersed with planter bins led down to the driveway. Channel-letter neon signage was mounted two stories up over the front door.

¹ Advertisement, circa 1940.

Roy France's 1940 plans for the Versailles were found on Microfilm #14269 in the Miami Beach Building Department; in addition, a brochure produced in 1941² includes a plot plan, two floor plans, and several interior and exterior photographs. One of these views shows the original one-story rear extension fronting the beach. Adjacent to the vertical tower, first a plain, square cocktail lounge projects to the south; next is a plain, square corner of the lobby lounge; and lastly there is a rounded end of the dining room projecting eastward. Wrapped around all of these in the 1941 photograph is an expansive, sloped, apparently canvas awning. This area is labeled on the floor plan as a "dining terrace." The Building Permit Card (#17141) documents architect Albert Anis "enclosing dining room terrace" in 1945. This project, costing \$13,000, is borne out in later postcard images that show this area enclosed and without the awnings.

The same 1941 brochure shows that the original lobby merged into an open lounge area at the rear, providing entering guests an immediate view all the way through to the ocean. From the front door, the reception desk was set into the wall to the right, and the elevators were to the left. The eastern walls of both the lobby-lounge and adjoining dining room are lined with floor-to-ceiling windows, embodying Roy France's design philosophy: "Let in the air and sun. That's what people come to Florida for."³ Nonetheless, the Versailles took advantage of technical progress and added an "air cooling unit" in 1947, and air-conditioned the cocktail lounge in 1948.

The 1955 Postwar Modern style addition, designed by France when he was in partnership with his son, is clearly of another time. Plain and recti-linear, its distinguishing feature is the way the bottom two floors telescope out toward Collins Avenue, where a boxed-in mosaic art mural wraps around the southwest

² Curt Teich Postcard Archive, Lake County Museum, Wauconda, Illinois.

³ Obituary, *Miami Herald*, Feb. 17, 1972.

corner of the second story. The mural is signed “Stewart Studios N.Y.C. 1955;” no further information about it has so far been found, but it appears to be an abstract depiction of the sun god with his horse-drawn chariot and attendant figures. (It may be a play on a plaster bas-relief of the Sun King applied to the east façade of the Fontainebleau Hotel in 1954, that has been replicated and slightly relocated on the recently-remodeled Fontainebleau.)

Plans for the 1955 addition to the Versailles were found on Microfilm #47326. These document that the porte-cochere was added at that time; it still survives in an altered state, tapering out over the driveway, with convex edges, but it was originally supported by a V-shaped pylon, and its underside was studded with down-lights, as seen in a 1950s photograph.

Some changes were made to the hotel lobby at this time as well; since the new addition adjoined the lobby at the site of the original reception desk, the desk was moved to the west wall, on the south side of the front door. A “plant bin” was also installed in the middle of the lobby floor.

In place of the original reception desk were put two stairways; the first led down to a “lower lobby” in the addition that extended along a windowed wall on Collins Avenue. Set in the interior was retail space for a coffee shop, beauty parlor, florist, drugstore, gift shop, and stores for jewelry, sportswear, shoes, and men’s and women’s apparel. The other stair curved up to an “upper lobby” that overlooked the swimming pool to the east, and another set of steps to the west led up to the windowless area behind the mural wall. This area contained a cocktail lounge with dance floor, an amoeba-shaped bar, and a television room where guests, without in-room TVs, could enjoy black-and-white entertainment.

IV. Architect Biography

Roy F. France (1888-1972) was born in Hawley, Minnesota, worked as a draftsman in Chicago as a young man,⁴ and studied at the Armour Institute of Technology (1905-6) and the Chicago Technical School.⁵ Several buildings from his early career, some in Tudor and Gothic styles, are preserved in Chicago's historic districts.

After France and his wife took a train trip to Florida in 1931, they moved permanently to Miami Beach where, inspired by the sunlight and sea air, France's design style changed drastically. Here he first worked for Chicago publisher William F. Whitman, who had an oceanfront home at 32nd Street and invested in local real estate.⁶ France's Indian Creek Apartments and Whitman Hotel (both now demolished) across Collins Avenue from each other at 33rd Street were followed by dozens of hotels and apartments throughout the City, in Med-Deco Transitional, Art Deco, and Postwar Modern styles. His son, Roy France Jr., worked as his partner for several years but died in 1957.

Many of France's Miami Beach buildings have been demolished but twenty still remain between 24th and 44th Streets, in the Collins Waterfront Historic District. His surviving buildings include:

National Hotel	1677 Collins Ave.
Cavalier “	1320 Ocean Drive
Pines & Palms Apts.	2463 Pine Tree Dr.
Sea Isle Hotel	3025 Collins Ave.
Saxony “	3201 Collins Ave.
Cadillac “	3925 Collins Ave.
Sovereign “	4385 Collins Ave.
Casablanca “	6345 Collins Ave.

---Carolyn Klepser, researcher
August 9, 2011
amended Aug. 15, 2014

⁴ Obituary, *Miami Herald*, Feb. 17, 1972.

⁵ Keith Root, *Miami Beach Art Deco Guide*; MDPL, 1987, p.32.

⁶ Interview with Whitman's son Dudley, 1998.

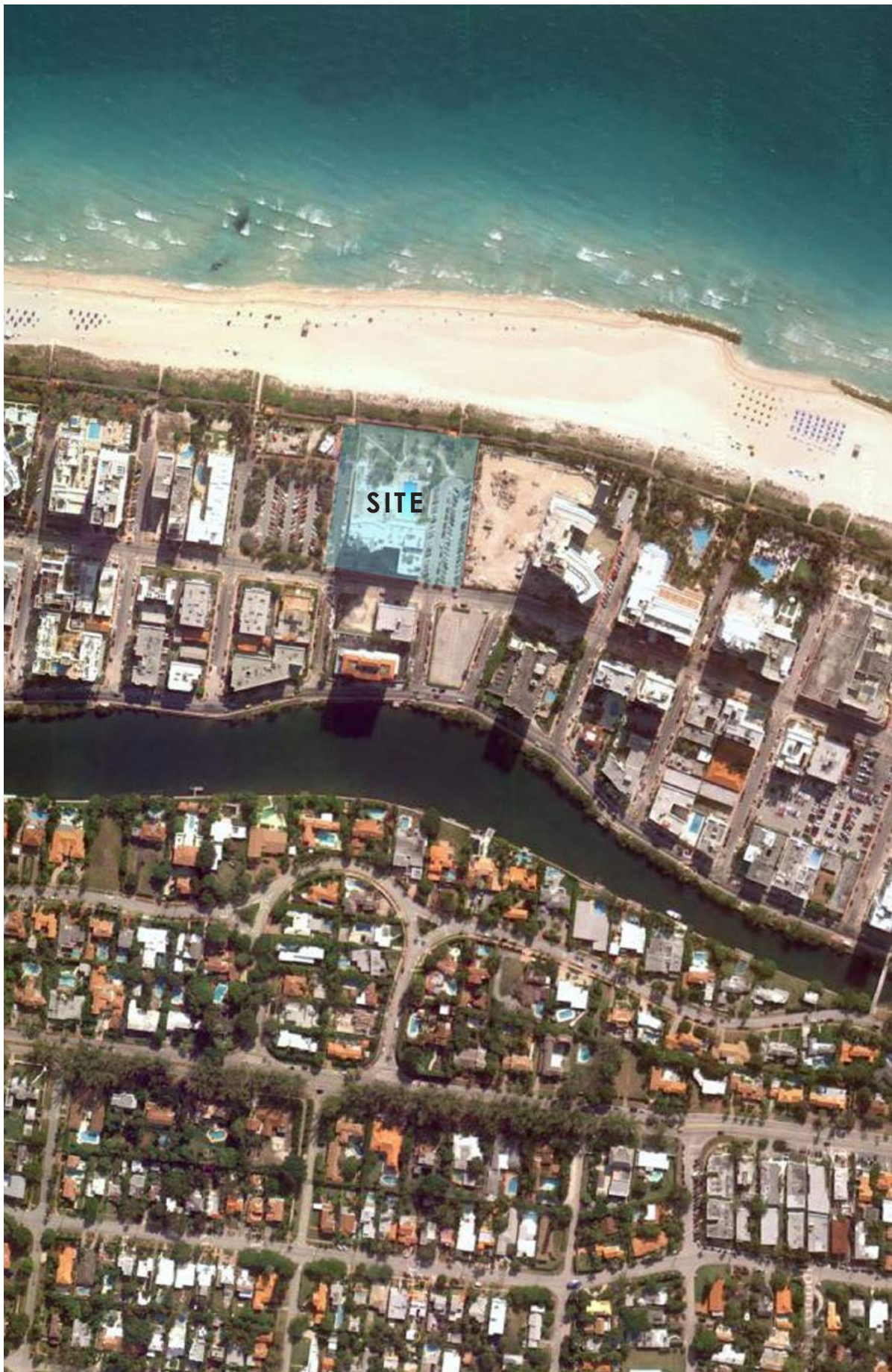

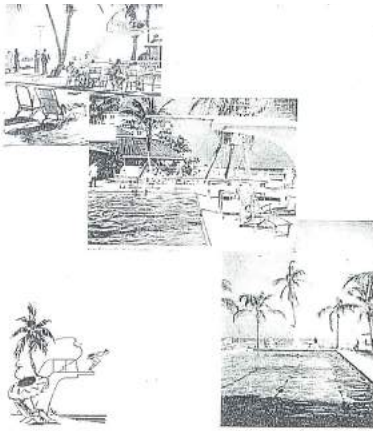

OUR Garden Patio is a popular rendezvous. Bordering our private salt water swimming pool, featuring our own special filtering and cooling plant for your protection and enjoyment. Parasol shaded tables make it an ideal spot for our guests to lounge while enjoying a cocktail or you may enjoy having your breakfast or luncheon served in this delightful atmosphere. Private cabanas if you desire.



In addition to an entire block of private bathing beach, there is an ever-running salt water pool with its cabana colony. Bathers are permitted to dress in their rooms and use one of the elevators direct to the bathing beach. Persons in beach attire, if properly covered, are invited to dine on the terrace and the apron of the pool.

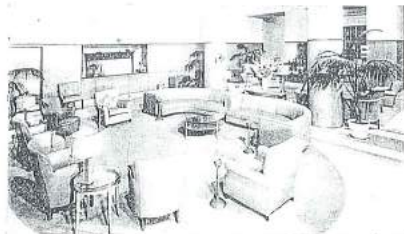

This cool and inviting lobby greets you on arrival.



The lounge is really an extension of the lobby and looks out over the breakers.

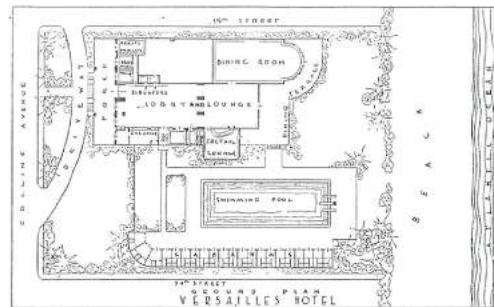

GRACING the edge of the sea, this magnificent, lofty and fireproof structure of 150 sunlit de luxe bedrooms, each with pastel tiled tub-shower bath, commands an ever-interesting view of this beautiful island resort. Novel architectural designing enables one to see the ocean from nearly every spacious room. Every conceivable facility and convenience anticipates the comfort of Versailles guests—each room having steam heat, running ice water, radio, tropical doors and windows, and generous closets. In addition to surf bathing directly from guests' rooms, there is a large ever-changing pool of sea water. Cabanas are available by the week or month. The cuisine is continental French under the personal supervision of a chef trained in Europe, supplemented by our own private wine cellar.

A LOBBY the size of the building extends from the entrance right to the water, where a wide terrace sweeps the high tide mark. There is a cozy cocktail lounge off the lobby, and opposite it the now-famous Gulfstream room, where both table d'hôte and a la carte service are available until midnight. During dinner, dancing to a well-known orchestra is augmented by appearances of leading

The smart set convenes nightly for formal and semi-formal dinner dances in the Gulf Stream room.

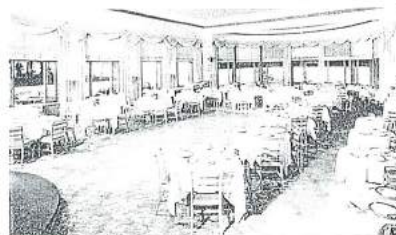

Typical bedroom floor

Luxurious and comfortable appointments rich in color and design make each sound-proof sleeping room as spacious and appealing as a living room.

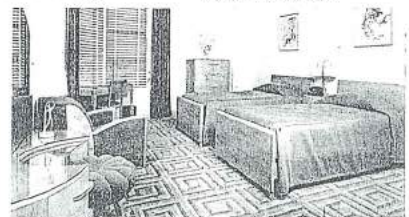

THE VERSAILLES opens in mid-December and operates with full service until April 15th. It is a new building (completed in January, 1941) and its sixteen stories contain an appealing variety of quiet and pleasant room arrangements, each looking out upon an ever-interesting and colorful panorama of ocean, bay, and the island of Miami Beach.

The management of the Versailles is again under the direction of Fred L. Abel who has, since 1926, played host to this country's foremost families win-



This late 1940s postcard shows the back of the Versailles Hotel, which faces the ocean. The symmetrical rows of curved windows graduate towards the center of the building, resulting in smooth vertical lines. (Published by Curt Teich.)



This current photo shows the front of the same building as it appears today. The effective use of color emphasizes the long vertical rows of curved windows. The ultramodern tower on





**The
Versailles Hotel**

Miami Beach

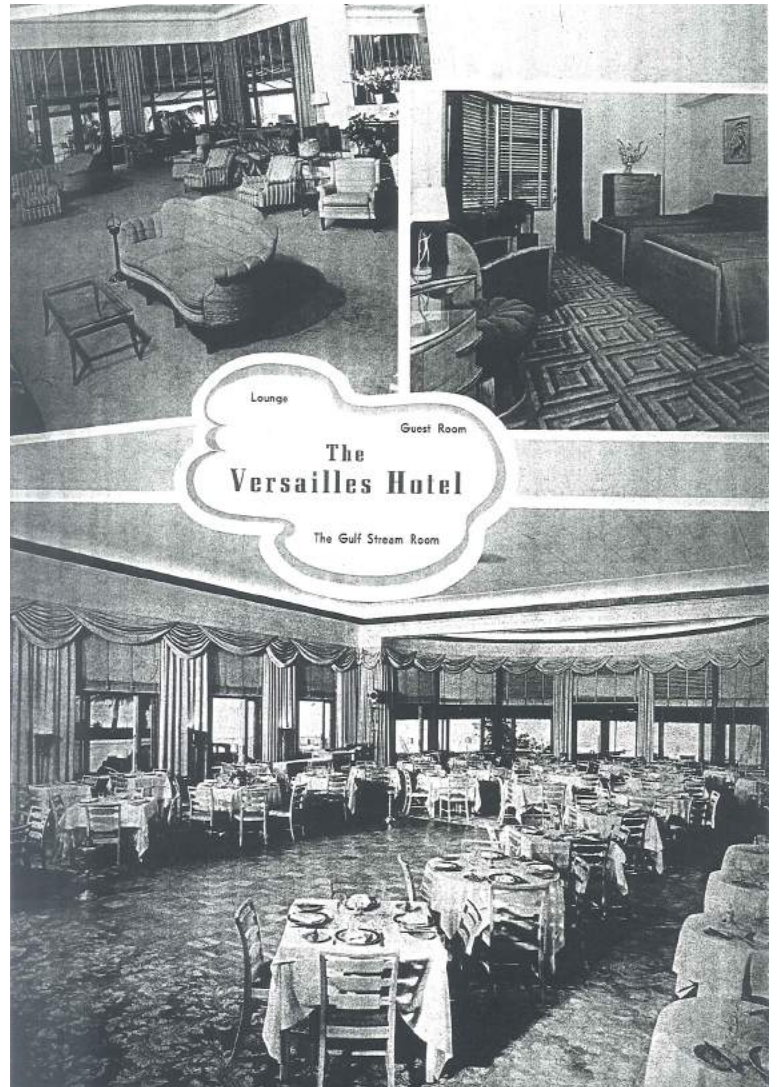

Lounge

Guest Room

**The
Versailles Hotel**

The Gulf Stream Room

A NEW STAR IN THE TROPICAL SKIES



AT MIAMI BEACH

The new Versailles Hotel . . . on the Ocean in the tropic island of Miami Beach . . . has the atmosphere of a smart French watering place. Distinguished French chef and cuisine . . . imported vintage wines and liquors served in the Ocean front dining room and terrace. Continental verve and gayety centering around the Cabana Club, swimming pool, and private beach. Water carnivals, dancing, special entertainments. Floor on floor of spacious, sun-flooded rooms . . . singly or en suite . . . 90% with corner windows. Radio, steam heat, running ice water in every room and soundproofed walls and floors. Sports Room and Solaria on the roof of the hotel.

For reservations and information write to Versailles Hotel, Miami Beach or in New York, Call our office 610 5th Ave. Circle 7-3038

RESTRICTED CLIENTELE

 **the VERSAILLES**

ON THE OCEAN AT THIRTY-FIFTH STREET

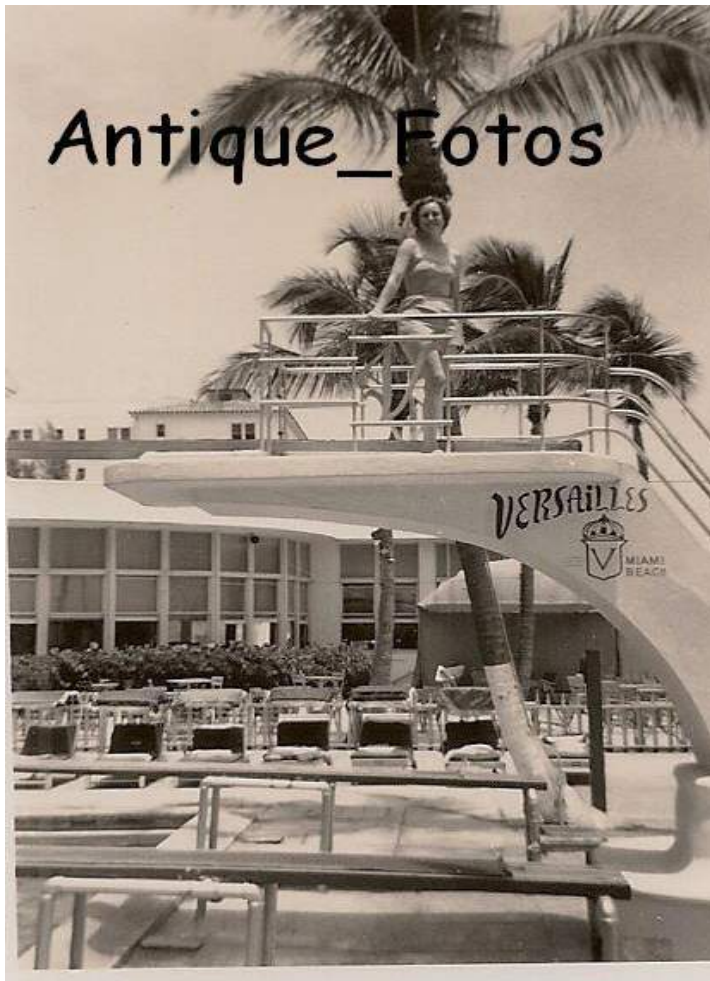

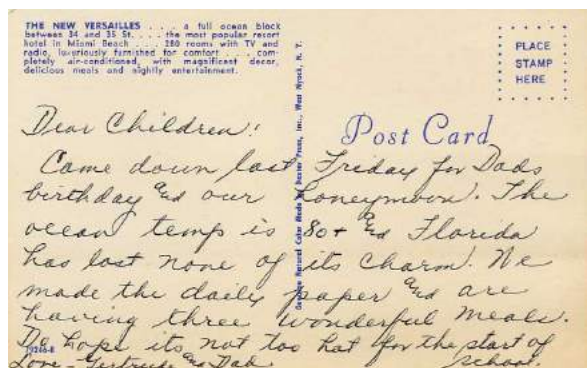
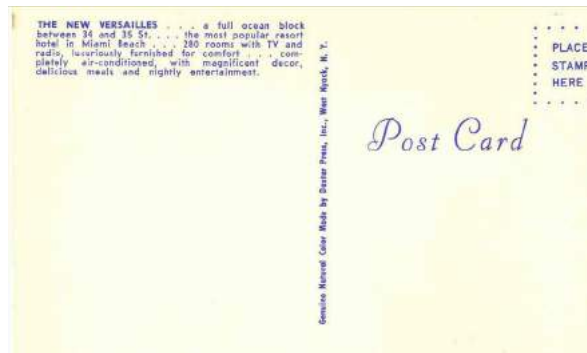

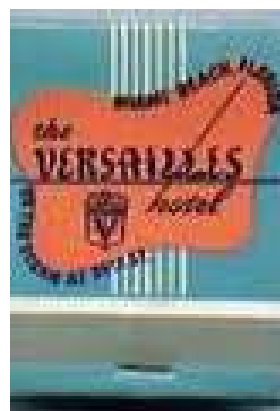

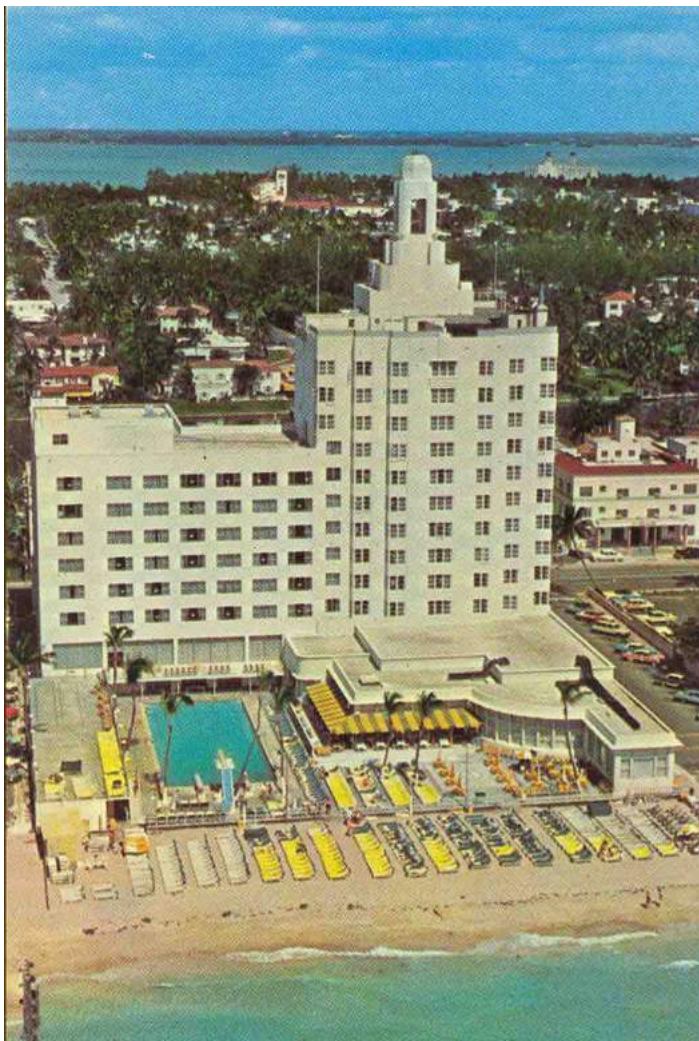

1940's MICROFILM

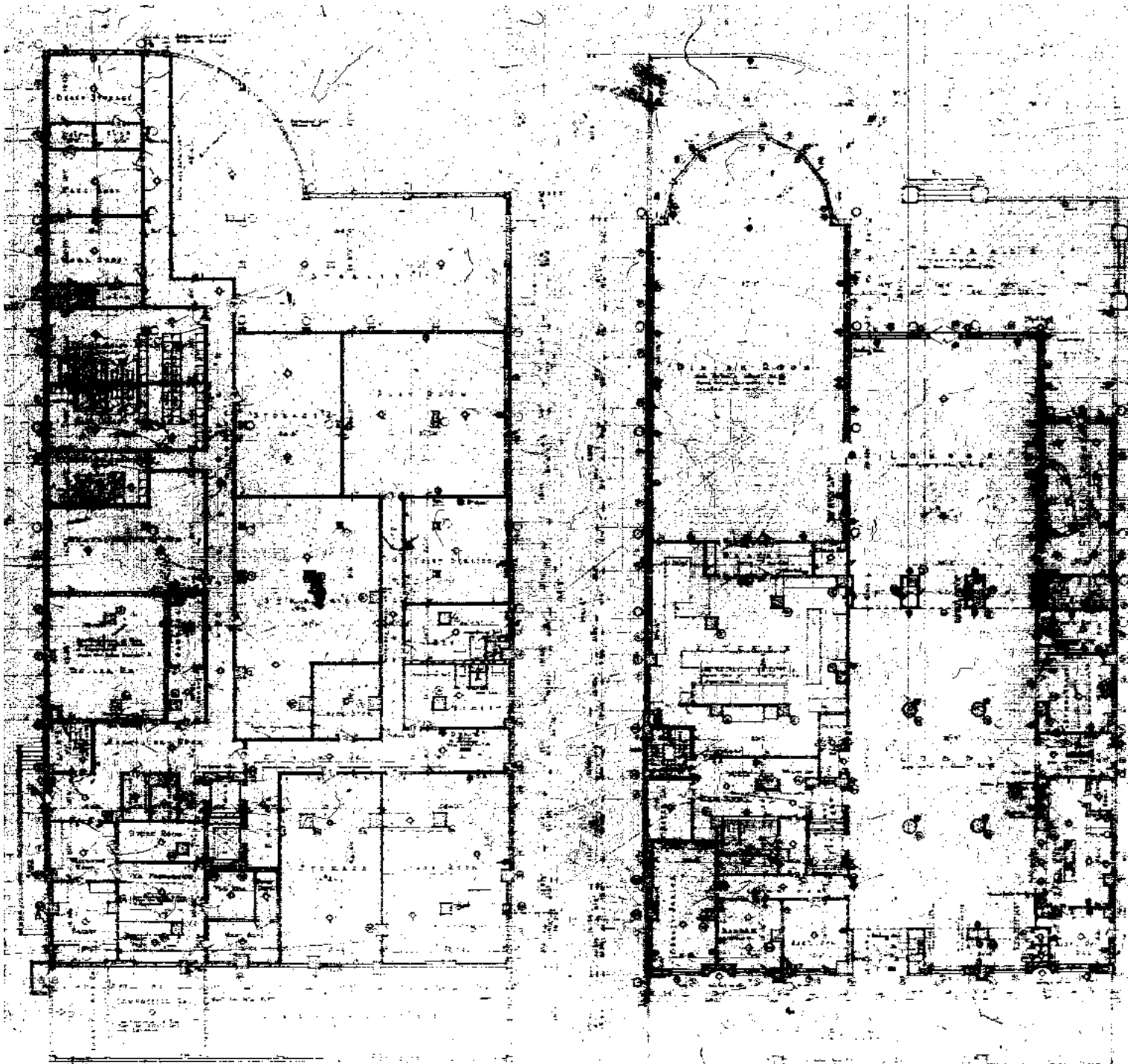

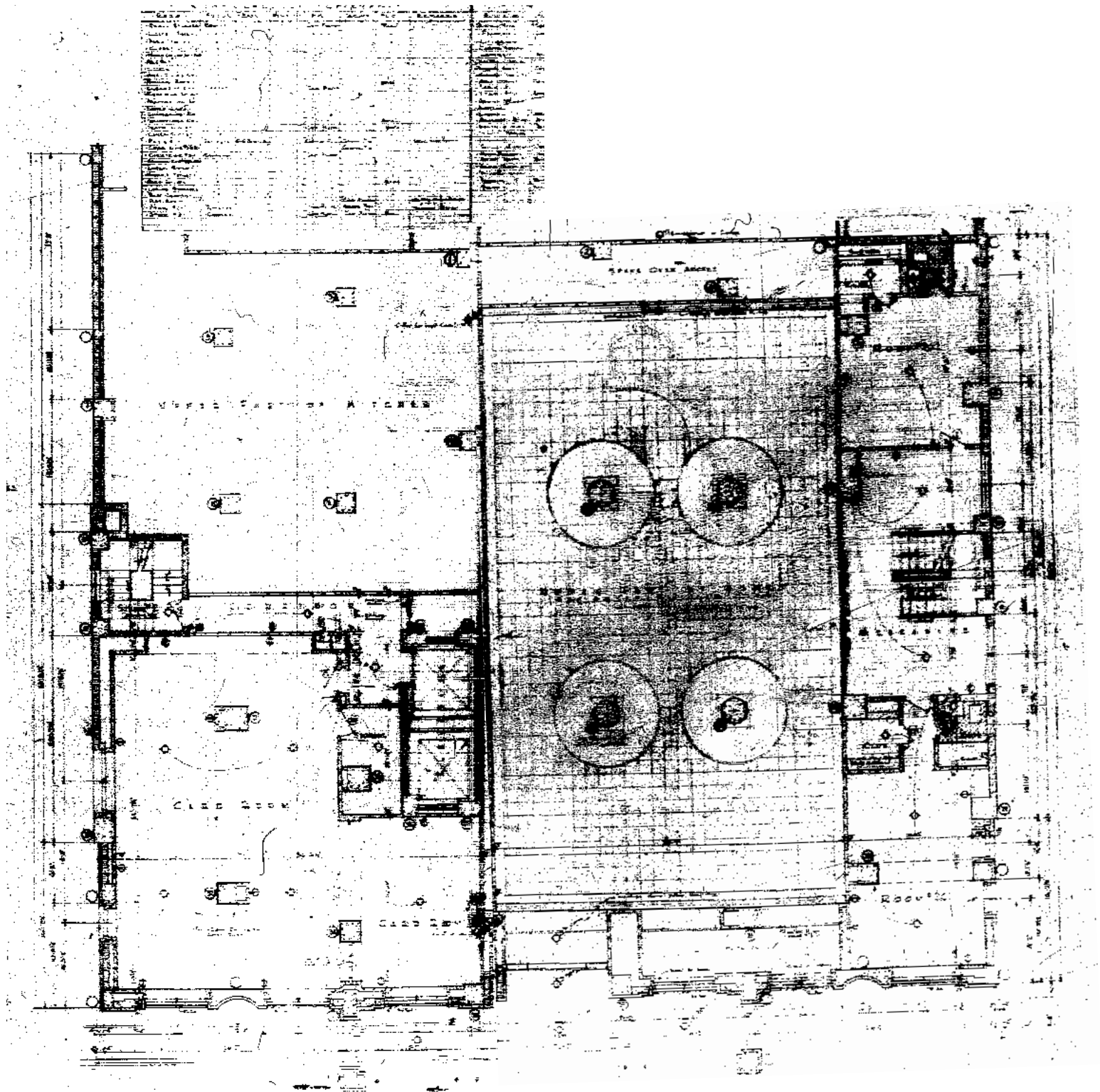

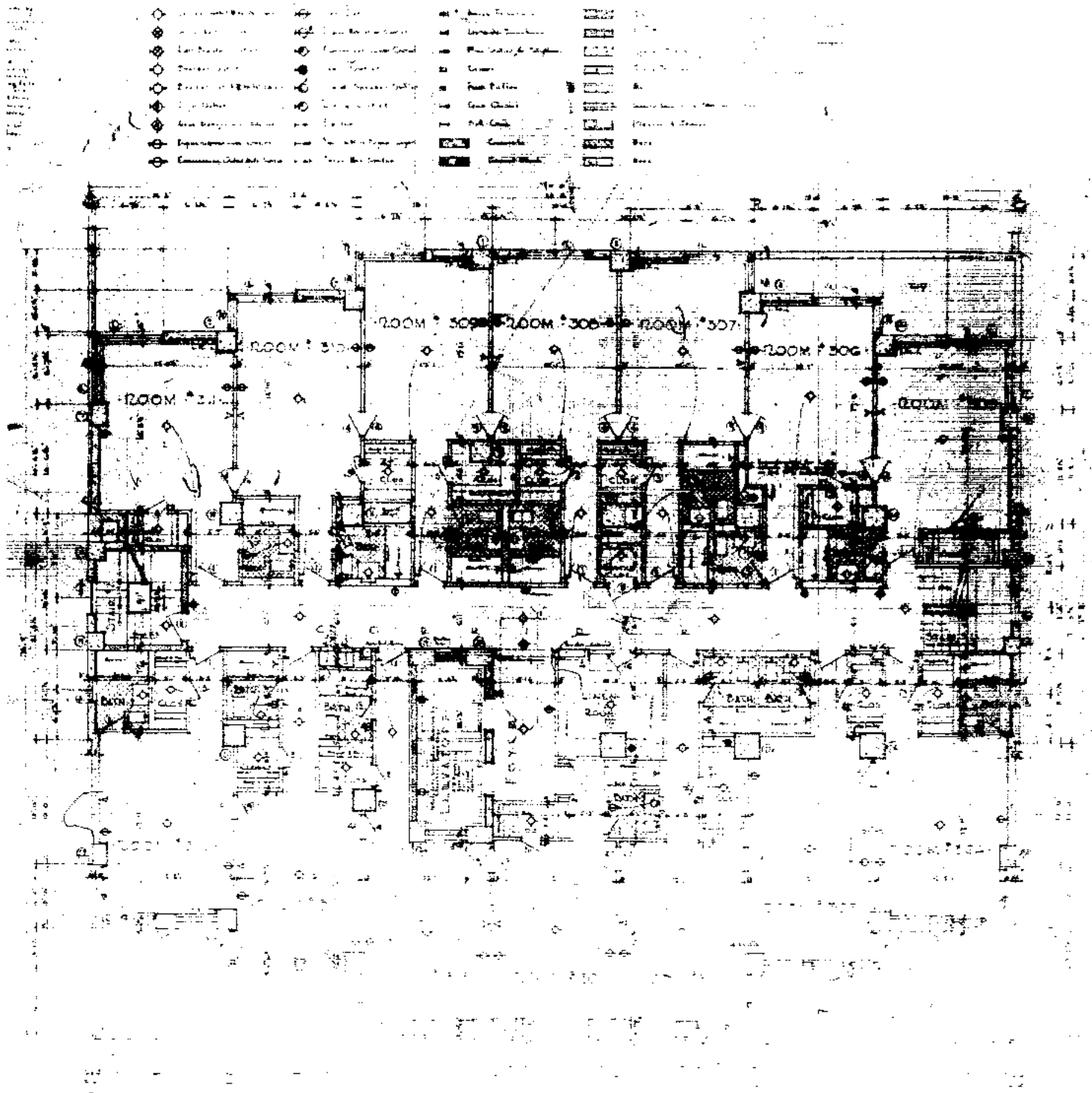

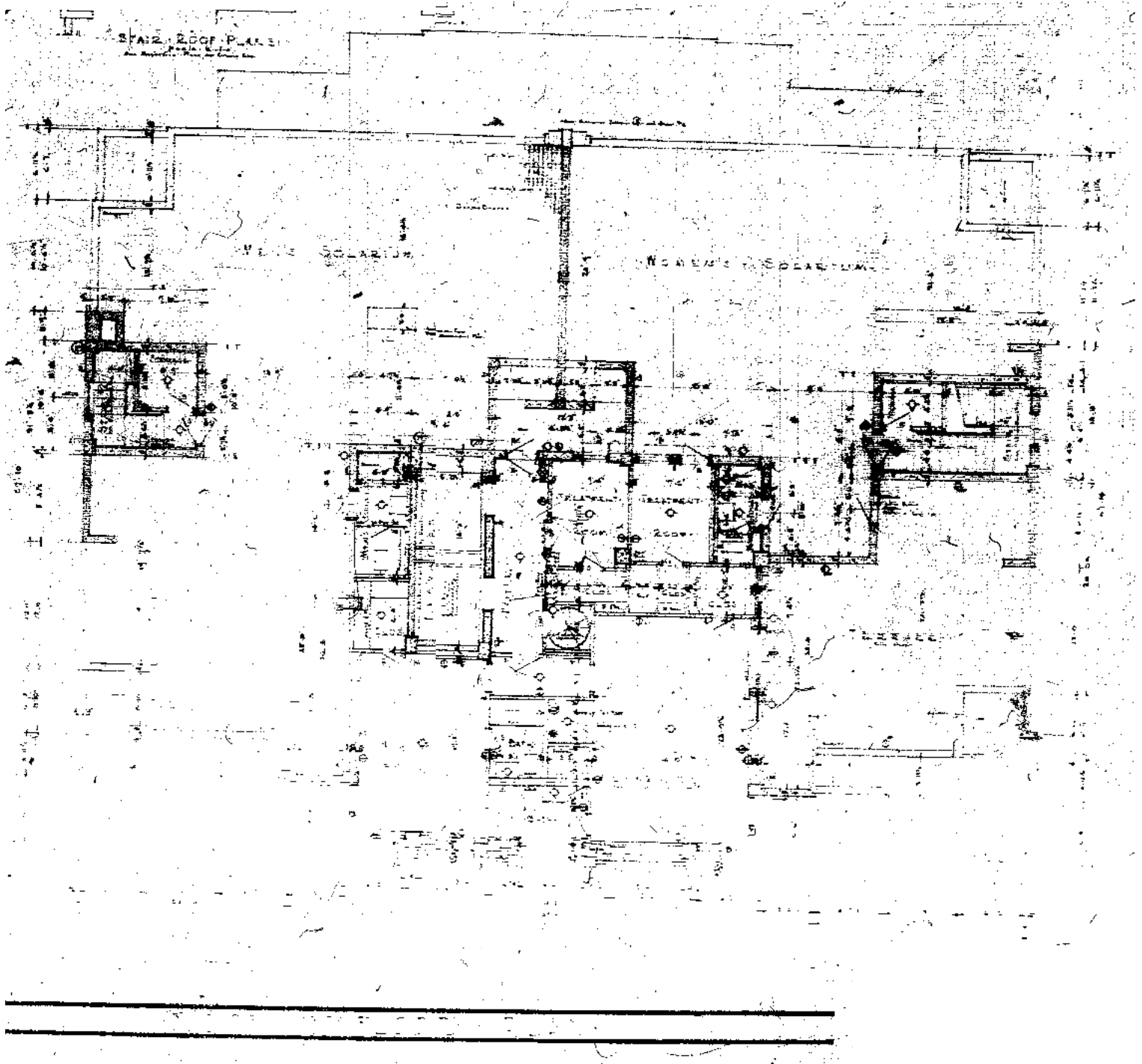

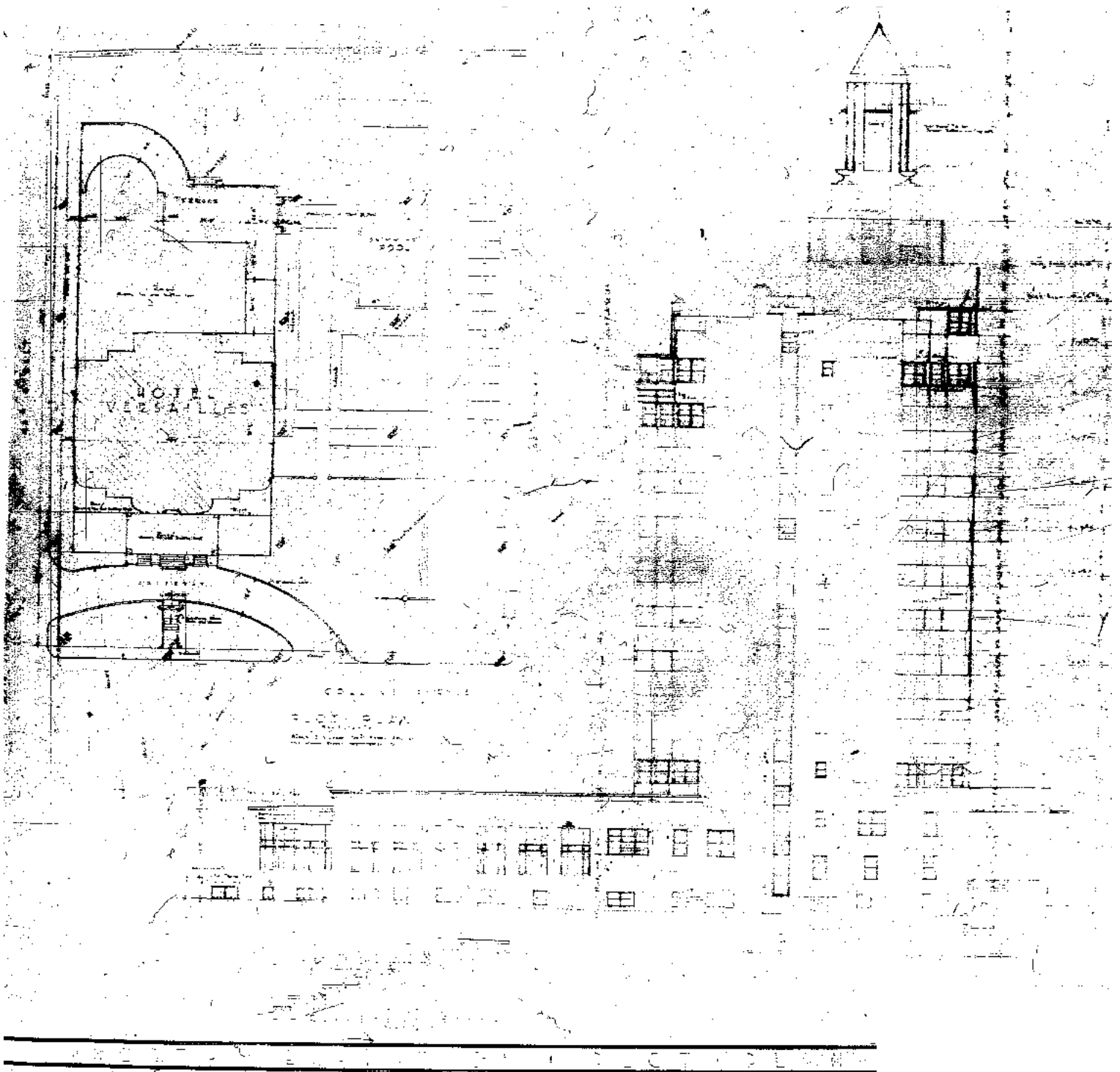

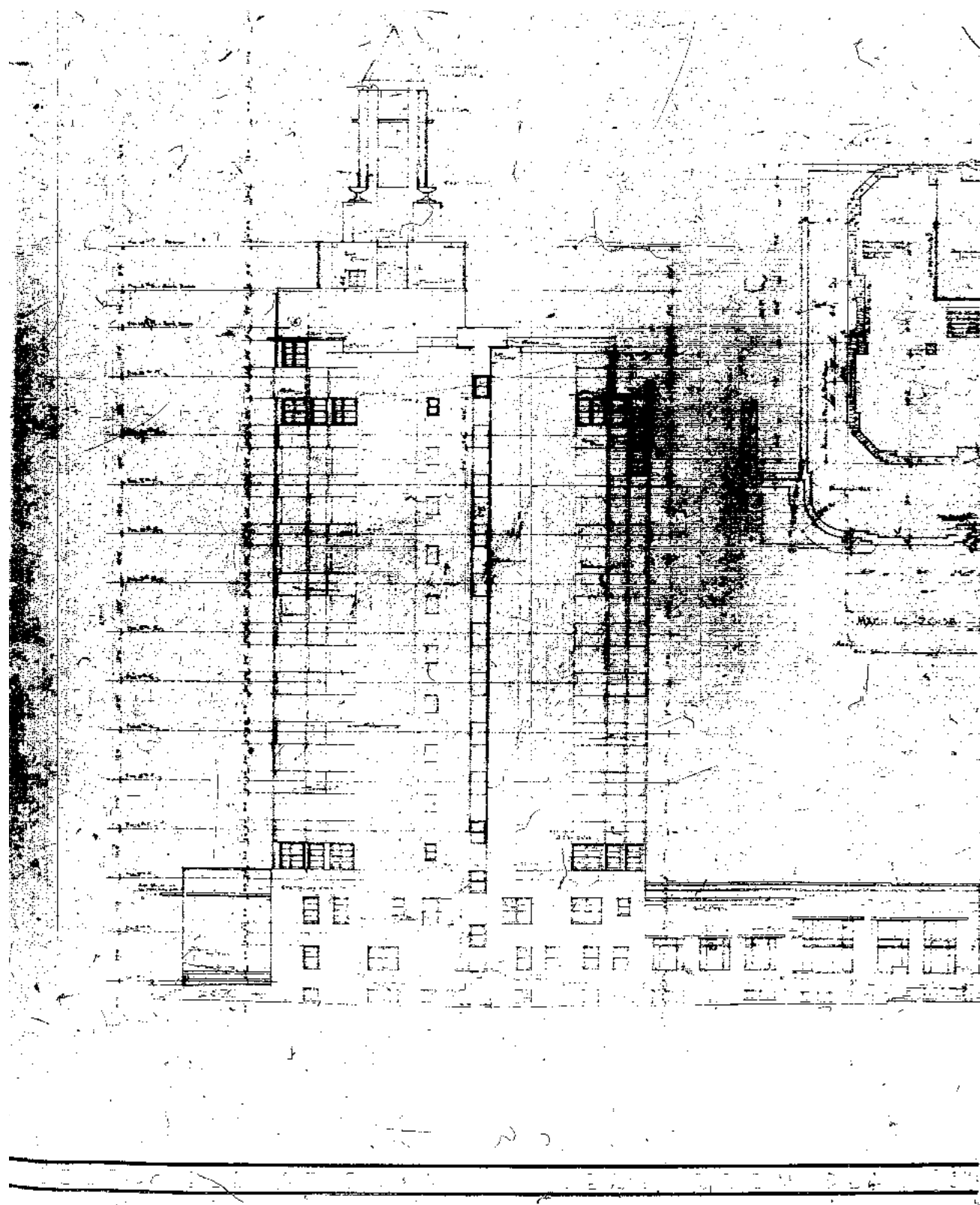

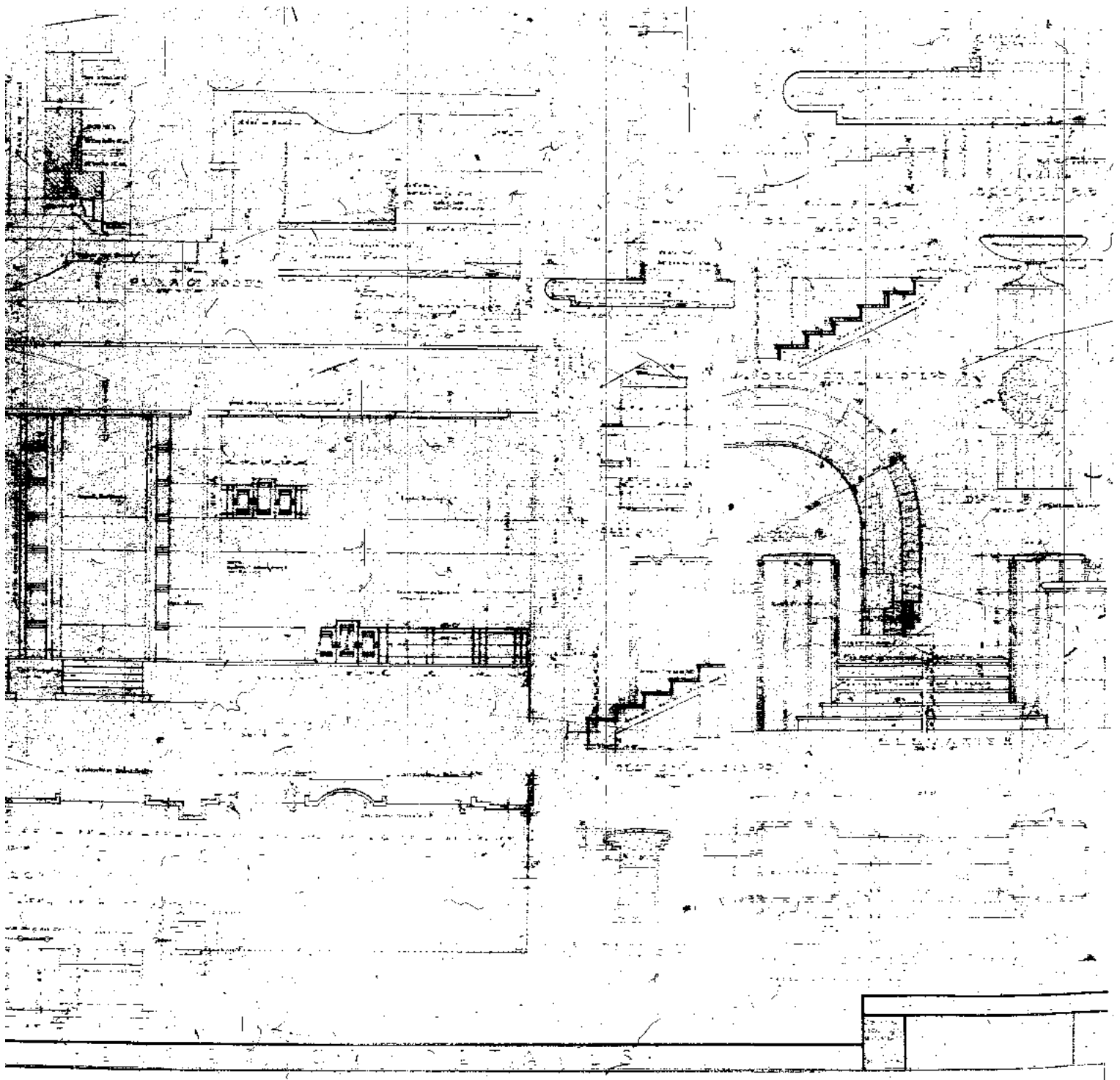

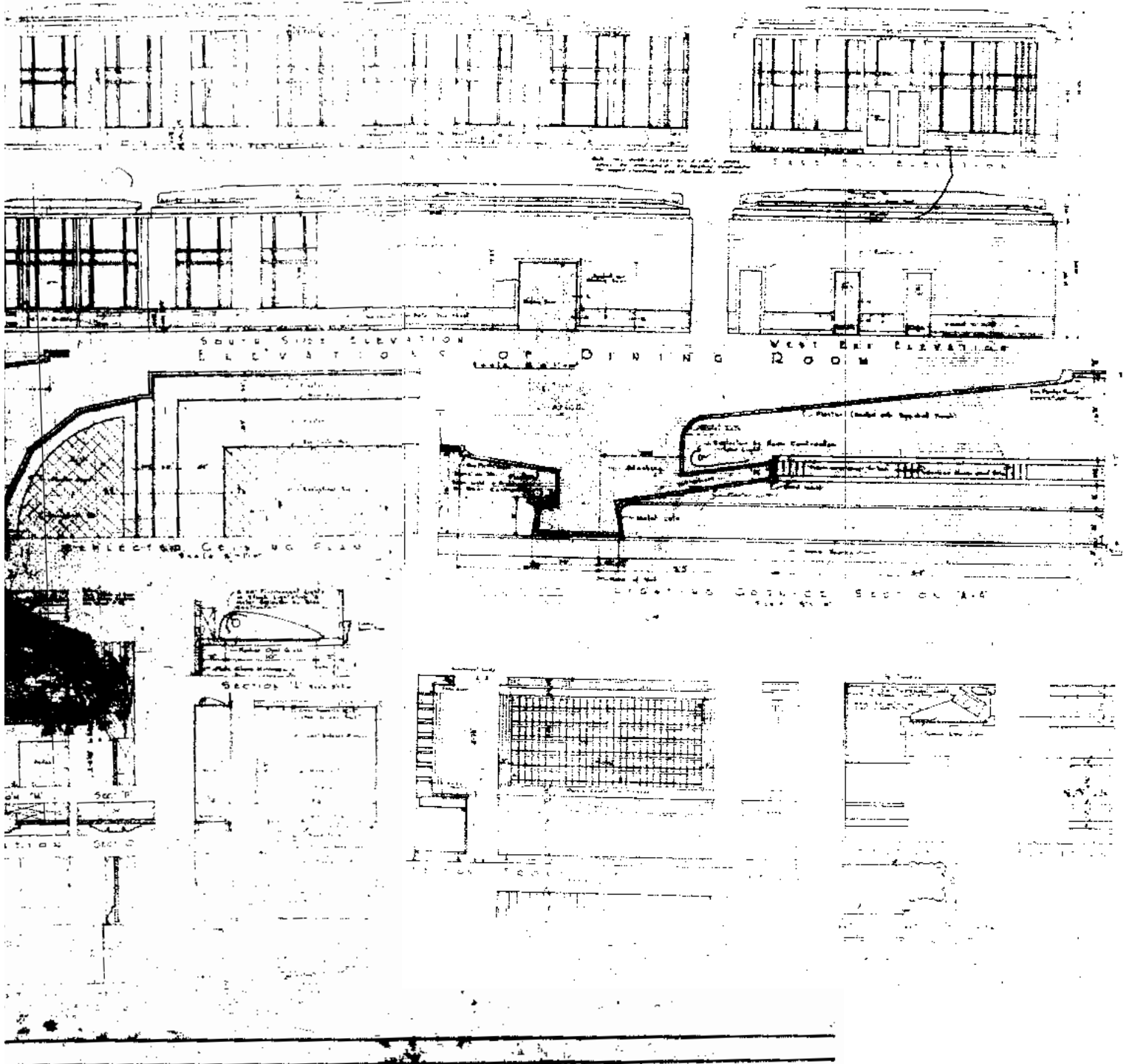

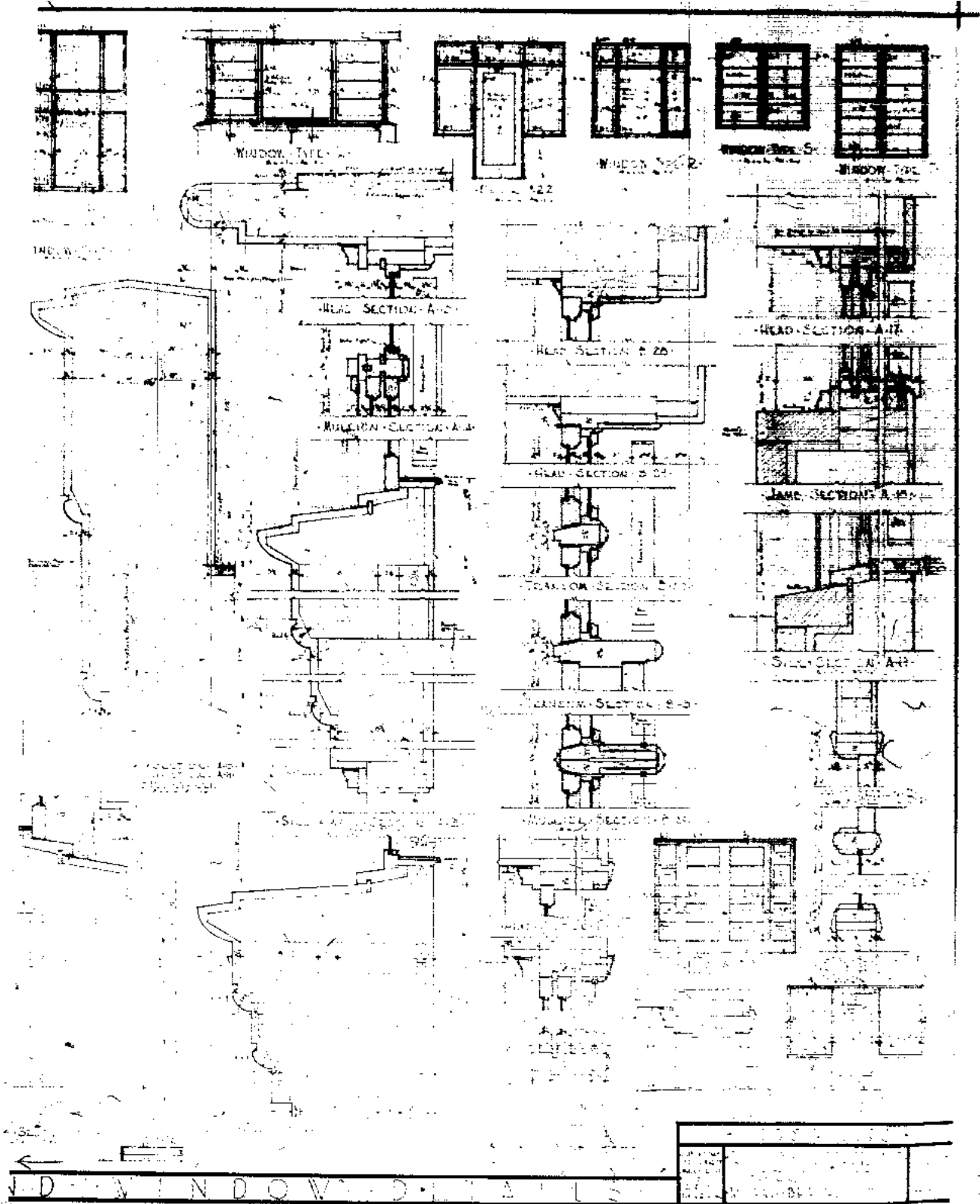

1950's MICROFILM

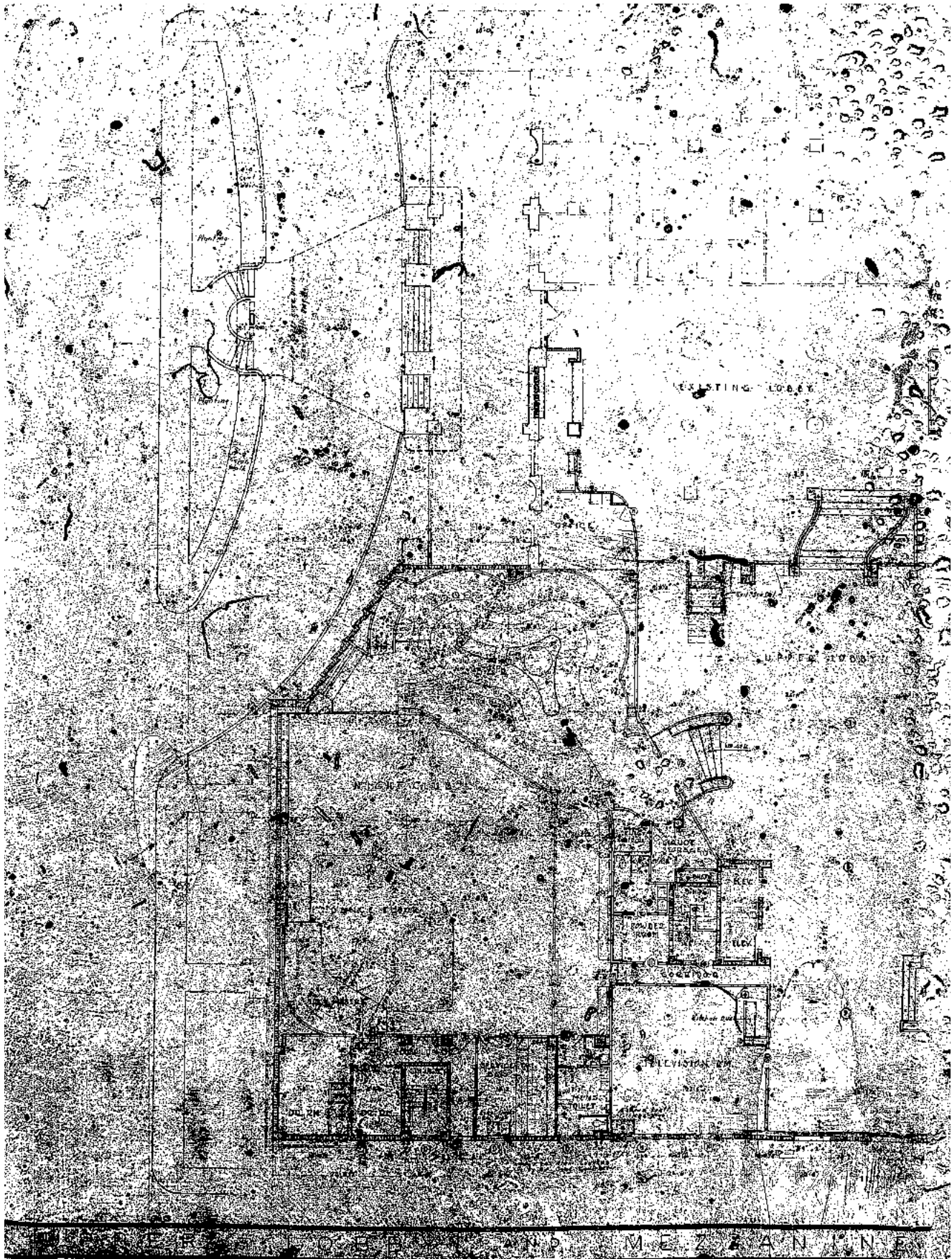

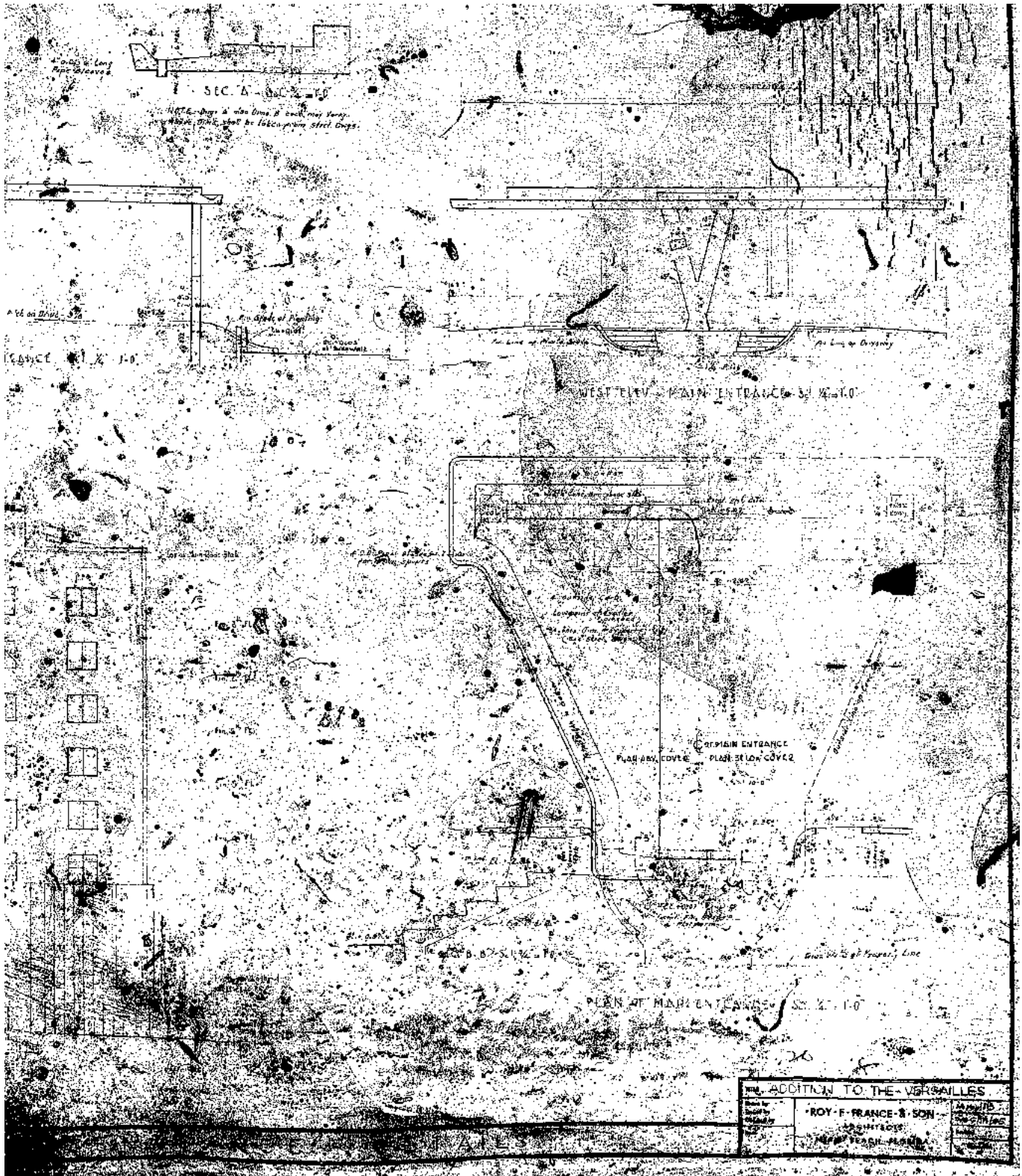

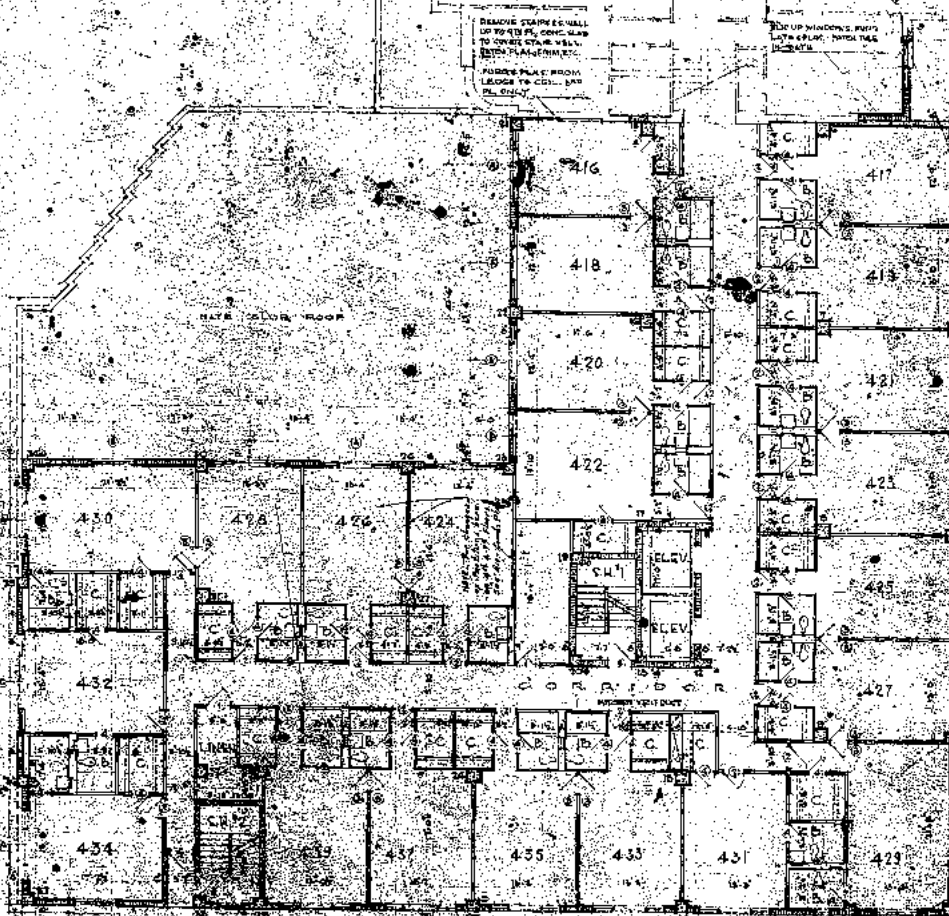

TYPICAL FLOOR PLAN

342 TO 6TH FLOOR INC.

IN ADDITION TO THE VERSALILES

Drawing: 10-10 Signed by: Checked by: Date:	ROY F. PLANCE & SON ARCHITECTS MIAMI BEACH, FLORIDA	File No. 1115 Date: 1/1/48 Name:
--	--	--

1	2	3	4	5	6	7	8	9	10	11	12	13	14	15	16	17	18	19	20	21	22	23	24	25	26	27	28	29	30	31	32	33	34	35	36	37	38	39	40	41	42	43	44	45	46	47	48	49	50	51	52	53	54	55	56	57	58	59	60	61	62	63	64	65	66	67	68	69	70	71	72	73	74	75	76	77	78	79	80	81	82	83	84	85	86	87	88	89	90	91	92	93	94	95	96	97	98	99	100	101	102	103	104	105	106	107	108	109	110	111	112	113	114	115	116	117	118	119	120	121	122	123	124	125	126	127	128	129	130	131	132	133	134	135	136	137	138	139	140	141	142	143	144	145	146	147	148	149	150	151	152	153	154	155	156	157	158	159	160	161	162	163	164	165	166	167	168	169	170	171	172	173	174	175	176	177	178	179	180	181	182	183	184	185	186	187	188	189	190	191	192	193	194	195	196	197	198	199	200	201	202	203	204	205	206	207	208	209	210	211	212	213	214	215	216	217	218	219	220	221	222	223	224	225	226	227	228	229	230	231	232	233	234	235	236	237	238	239	240	241	242	243	244	245	246	247	248	249	250	251	252	253	254	255	256	257	258	259	260	261	262	263	264	265	266	267	268	269	270	271	272	273	274	275	276	277	278	279	280	281	282	283	284	285	286	287	288	289	290	291	292	293	294	295	296	297	298	299	300	301	302	303	304	305	306	307	308	309	310	311	312	313	314	315	316	317	318	319	320	321	322	323	324	325	326	327	328	329	330	331	332	333	334	335	336	337	338	339	340	341	342	343	344	345	346	347	348	349	350	351	352	353	354	355	356	357	358	359	360	361	362	363	364	365	366	367	368	369	370	371	372	373	374	375	376	377	378	379	380	381	382	383	384	385	386	387	388	389	390	391	392	393	394	395	396	397	398	399	400	401	402	403	404	405	406	407	408	409	410	411	412	413	414	415	416	417	418	419	420	421	422	423	424	425	426	427	428	429	430	431	432	433	434	435	436	437	438	439	440	441	442	443	444	445	446	447	448	449	450	451	452	453	454	455	456	457	458	459	460	461	462	463	464	465	466
---	---	---	---	---	---	---	---	---	----	----	----	----	----	----	----	----	----	----	----	----	----	----	----	----	----	----	----	----	----	----	----	----	----	----	----	----	----	----	----	----	----	----	----	----	----	----	----	----	----	----	----	----	----	----	----	----	----	----	----	----	----	----	----	----	----	----	----	----	----	----	----	----	----	----	----	----	----	----	----	----	----	----	----	----	----	----	----	----	----	----	----	----	----	----	----	----	----	----	-----	-----	-----	-----	-----	-----	-----	-----	-----	-----	-----	-----	-----	-----	-----	-----	-----	-----	-----	-----	-----	-----	-----	-----	-----	-----	-----	-----	-----	-----	-----	-----	-----	-----	-----	-----	-----	-----	-----	-----	-----	-----	-----	-----	-----	-----	-----	-----	-----	-----	-----	-----	-----	-----	-----	-----	-----	-----	-----	-----	-----	-----	-----	-----	-----	-----	-----	-----	-----	-----	-----	-----	-----	-----	-----	-----	-----	-----	-----	-----	-----	-----	-----	-----	-----	-----	-----	-----	-----	-----	-----	-----	-----	-----	-----	-----	-----	-----	-----	-----	-----	-----	-----	-----	-----	-----	-----	-----	-----	-----	-----	-----	-----	-----	-----	-----	-----	-----	-----	-----	-----	-----	-----	-----	-----	-----	-----	-----	-----	-----	-----	-----	-----	-----	-----	-----	-----	-----	-----	-----	-----	-----	-----	-----	-----	-----	-----	-----	-----	-----	-----	-----	-----	-----	-----	-----	-----	-----	-----	-----	-----	-----	-----	-----	-----	-----	-----	-----	-----	-----	-----	-----	-----	-----	-----	-----	-----	-----	-----	-----	-----	-----	-----	-----	-----	-----	-----	-----	-----	-----	-----	-----	-----	-----	-----	-----	-----	-----	-----	-----	-----	-----	-----	-----	-----	-----	-----	-----	-----	-----	-----	-----	-----	-----	-----	-----	-----	-----	-----	-----	-----	-----	-----	-----	-----	-----	-----	-----	-----	-----	-----	-----	-----	-----	-----	-----	-----	-----	-----	-----	-----	-----	-----	-----	-----	-----	-----	-----	-----	-----	-----	-----	-----	-----	-----	-----	-----	-----	-----	-----	-----	-----	-----	-----	-----	-----	-----	-----	-----	-----	-----	-----	-----	-----	-----	-----	-----	-----	-----	-----	-----	-----	-----	-----	-----	-----	-----	-----	-----	-----	-----	-----	-----	-----	-----	-----	-----	-----	-----	-----	-----	-----	-----	-----	-----	-----	-----	-----	-----	-----	-----	-----	-----	-----	-----	-----	-----	-----	-----	-----	-----	-----	-----	-----	-----	-----	-----	-----	-----	-----	-----	-----	-----	-----	-----	-----	-----	-----	-----	-----	-----	-----	-----	-----	-----	-----	-----	-----	-----	-----	-----	-----	-----	-----	-----	-----	-----	-----	-----	-----	-----	-----	-----	-----	-----	-----	-----

© 2006 The Authors
Journal compilation © 2006 Blackwell Publishing Ltd

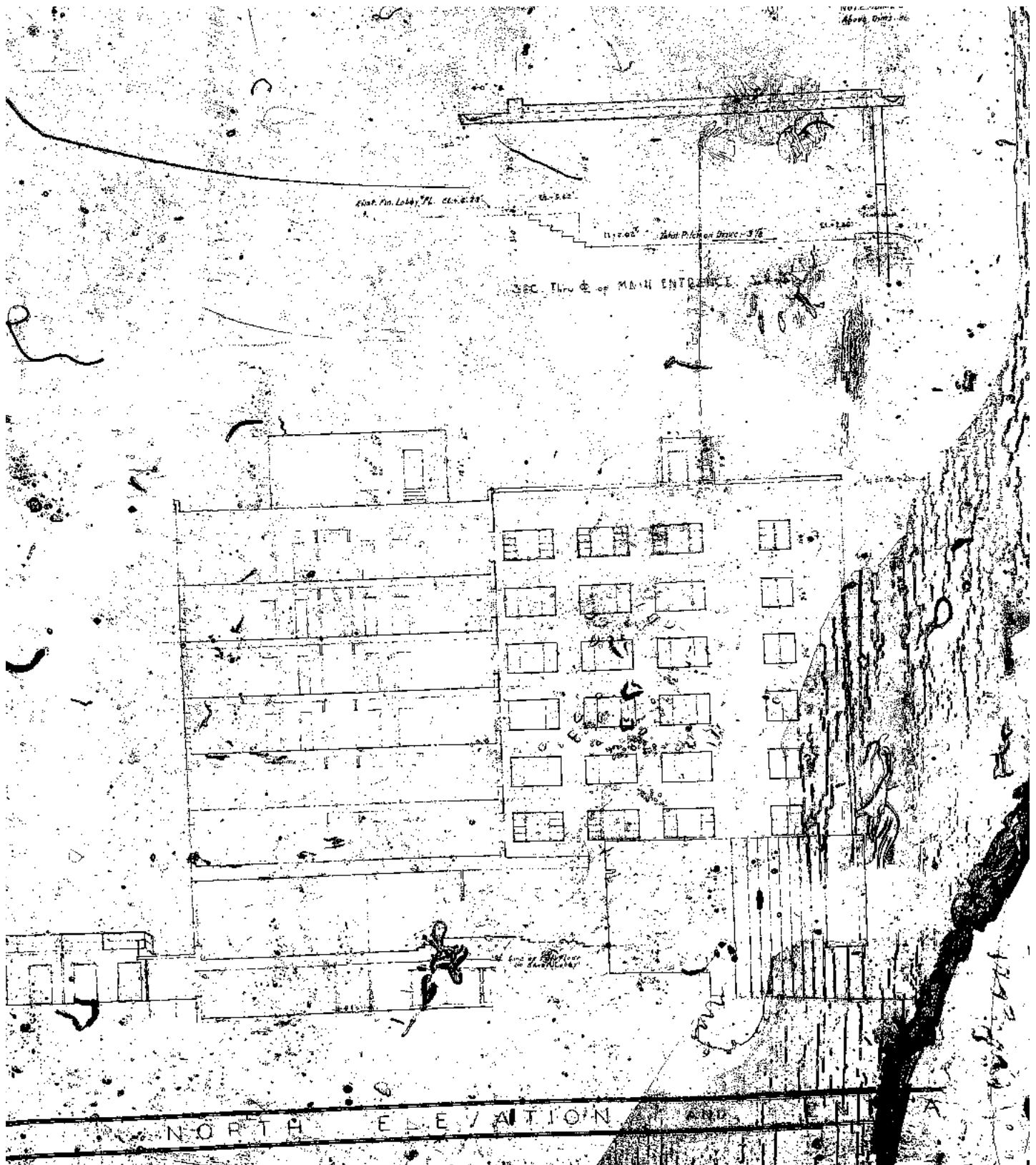

Owner VERSAILLE HOTEL Mailing Address 17141 O. J. Simmons Trusts: Permit No 14269 Cost \$ 300,000...

Lot all Block 21 Subdivision B. Imbr. Co. O.P. Address 3425 Collins Avenue

General Contractor Peter Nordyke Bond No. 2441

Architect Roy F. France Engineer Jorgensen & Schreffler

Zoning Regulations: Use RE Area 15 Lot Size POOL --B-10--

Building Size: Front 90' Depth 174'9" Height 219'10" Stories 16,

Certificate of Occupancy No. Use HOTEL - 141 rooms, Dining Room, 1 Ant-unit,

Type of Construction Fireproof #1 Foundation Concrete Piles # 2 treatment rooms: Roof Flat Date July 1, 1940

Plumbing Contractor #13699 Fixxit System: Sewer Connection 1, Date July 5, 1940

Temporary Closet 1, Date July 5, 1940

Plumbing Contractor #13660 Fixxit System Date July 5, 1940

Water Closets 153, Bath Tubs 140, Floor Drains

Lavatories 157, Showers 9, Grease Traps

Urinals 2, Sinks 12, Drinking Fountains

Gas Stoves 6, Gas Heater Rough Approved T.J. Bell Date July 5, 1940

Gas Radiators Gas Turn On Approved

Septic Tank Contractor Tank Size Date

Oil Burner Contractor #13642 Florida Fuel Oil Co. (burner Tank Size 1,000 gals Date July 1, 1940

Sprinkler System

Electrical Contractor #15387 F. C. Ast Address Date July 17, 1940

Switch 478 Range Motors 19, Fans Temporary Service

OUTLETS Light 781 HEATERS Water

Receptacles 521 Space Centers of Distribution 36, #15262-AST: 7-17-1940

#15117-AST: June 10, 1940 Refrigerators 150 outlets

2 Fixtures, 1 motor, 4 centers, Irons 3, Sign Outlets 14,

1 Temporary Electrical Contractor Date

No. FIXTURES 781, Electrical Contractor Date

FINAL APPROVED BY Date of Service

ALTERATIONS OR REPAIRS

Building Permits:

Building Permits: # 22666 Air Conditioning in Dining Roof (waste water not over 4 gallons per hour)- Hill York Corporation- \$ 12,500....Nov. 1, 1948

3,658 Flat wall sign - Tropicalites \$ 900.....Dec. 12, 1950

37459 72--3/4 ton & 18--1/2 ton air conditioning units-Paulson Engr. Co. Inc. contr. \$ 18,360....Nov. 16, 1951

39690 Addition to transformer vault- Florida Power & Light Co. \$ 500....Oct. 7, 1952

#65201 Gere & Mills: Exterior Painting - \$2000 - Oct. 12, 1950

#75024 D.L.C. Constr. Co.: Repairs to windows, doors, pool deck and floors - \$7500 - 10/19/65 Ch. Brown 2/23/66

#103 Airko Air Conditioning 1-75 Ton Cooling Tower 10/17/68

#545 Airko Air Conditioning: 1 cooling tower 5900 (5 ton) 9/17/69

#1065 - type 17141 - Airko A/C cooling towers 1-120 ton 4/22/70

#86576 - owner - enclose stairwell 4 landings with fire doors to correct violations \$400.00 / 4/28/71

#1661 - Airko Air Cond. - cooling towers 2-50 tons 5/22/71

#04702-Owner-Painting and repairs-\$5000-12-5-73

#2862-Airko A/C- 50 tons cooling towers; 2 25 tons condenser-1-21-74-\$7000

#06281-Denmark Stone-Installation of ranch rails and decor blocks-\$3000-10-7-74

Plumbing Permits: # 20537 Belcher Oil Company: One 4,000 gal. Oil Tank - October 10, 1950

#47348 Peoples Gas Co. 2 Gas Water Heater 7/2/69

"VERSAILER HOTEL"

Owner LIPPLANE CORPORATION (DANIEL LIPPLANE, PRESIDENT) Permit No. 47326 Cost \$ 700,000

all Lot of--- Block 21 Subdivision M. & I. CO. O.R. Address 3425 COLLINS AVENUE

General Contractor ROBERT L. TURCHIN 1714

Architect ROY F. FRANCE Engineer H. J. ROSE

Zoning Regulations: Use REL Area 45 Lot Size

Building Size: Front 101' Depth 118' Height 90' Stories 8

Certificate of Occupancy No. Use ADAPTATION OF - 132 HOTEL ROOMS

Type of Construction #1 CBS Foundation concrete piling Roof flat Date April 22, 1955

PLUMBING Contractor #37025 ~~17122-17123-17124-17125-17126-17127-17128-17129-17130-17131-17132-17133-17134-17135-17136-17137-17138-17139-17140-17141-17142-17143-17144-17145-17146-17147-17148-17149-17150-17151-17152-17153-17154-17155-17156-17157-17158-17159-17160-17161-17162-17163-17164-17165-17166-17167-17168-17169-17170-17171-17172-17173-17174-17175-17176-17177-17178-17179-17180-17181-17182-17183-17184-17185-17186-17187-17188-17189-17190-17191-17192-17193-17194-17195-17196-17197-17198-17199-17200-17201-17202-17203-17204-17205-17206-17207-17208-17209-17210-17211-17212-17213-17214-17215-17216-17217-17218-17219-17220-17221-17222-17223-17224-17225-17226-17227-17228-17229-17230-17231-17232-17233-17234-17235-17236-17237-17238-17239-17240-17241-17242-17243-17244-17245-17246-17247-17248-17249-17250-17251-17252-17253-17254-17255-17256-17257-17258-17259-17260-17261-17262-17263-17264-17265-17266-17267-17268-17269-17270-17271-17272-17273-17274-17275-17276-17277-17278-17279-17280-17281-17282-17283-17284-17285-17286-17287-17288-17289-17290-17291-17292-17293-17294-17295-17296-17297-17298-17299-17300-17301-17302-17303-17304-17305-17306-17307-17308-17309-17310-17311-17312-17313-17314-17315-17316-17317-17318-17319-17320-17321-17322-17323-17324-17325-17326-17327-17328-17329-17330-17331-17332-17333-17334-17335-17336-17337-17338-17339-17340-17341-17342-17343-17344-17345-17346-17347-17348-17349-17350-17351-17352-17353-17354-17355-17356-17357-17358-17359-17360-17361-17362-17363-17364-17365-17366-17367-17368-17369-17370-17371-17372-17373-17374-17375-17376-17377-17378-17379-17380-17381-17382-17383-17384-17385-17386-17387-17388-17389-17390-17391-17392-17393-17394-17395-17396-17397-17398-17399-17400-17401-17402-17403-17404-17405-17406-17407-17408-17409-17410-17411-17412-17413-17414-17415-17416-17417-17418-17419-17420-17421-17422-17423-17424-17425-17426-17427-17428-17429-17430-17431-17432-17433-17434-17435-17436-17437-17438-17439-17440-17441-17442-17443-17444-17445-17446-17447-17448-17449-17450-17451-17452-17453-17454-17455-17456-17457-17458-17459-17460-17461-17462-17463-17464-17465-17466-17467-17468-17469-17470-17471-17472-17473-17474-17475-17476-17477-17478-17479-17480-17481-17482-17483-17484-17485-17486-17487-17488-17489-17490-17491-17492-17493-17494-17495-17496-17497-17498-17499-17500-17501-17502-17503-17504-17505-17506-17507-17508-17509-17510-17511-17512-17513-17514-17515-17516-17517-17518-17519-17520-17521-17522-17523-17524-17525-17526-17527-17528-17529-17530-17531-17532-17533-17534-17535-17536-17537-17538-17539-17540-17541-17542-17543-17544-17545-17546-17547-17548-17549-17550-17551-17552-17553-17554-17555-17556-17557-17558-17559-17560-17561-17562-17563-17564-17565-17566-17567-17568-17569-17570-17571-17572-17573-17574-17575-17576-17577-17578-17579-17580-17581-17582-17583-17584-17585-17586-17587-17588-17589-17590-17591-17592-17593-17594-17595-17596-17597-17598-17599-17600-17601-17602-17603-17604-17605-17606-17607-17608-17609-17610-17611-17612-17613-17614-17615-17616-17617-17618-17619-17620-17621-17622-17623-17624-17625-17626-17627-17628-17629-17630-17631-17632-17633-17634-17635-17636-17637-17638-17639-17640-17641-17642-17643-17644-17645-17646-17647-17648-17649-17650-17651-17652-17653-17654-17655-17656-17657-17658-17659-17660-17661-17662-17663-17664-17665-17666-17667-17668-17669-17670-17671-17672-17673-17674-17675-17676-17677-17678-17679-17680-17681-17682-17683-17684-17685-17686-17687-17688-17689-17690-17691-17692-17693-17694-17695-17696-17697-17698-17699-17700-17701-17702-17703-17704-17705-17706-17707-17708-17709-17710-17711-17712-17713-17714-17715-17716-17717-17718-17719-17720-17721-17722-17723-17724-17725-17726-17727-17728-17729-17730-17731-17732-17733-17734-17735-17736-17737-17738-17739-17740-17741-17742-17743-17744-17745-17746-17747-17748-17749-17750-17751-17752-17753-17754-17755-17756-17757-17758-17759-17760-17761-17762-17763-17764-1~~

ALTERATIONS & ADDITIONS

Building Permits: 748162 Alford, Alford Conditioned: install 2 - 15 ton package units, 1 - 50 ton package units, 5 - 15 ton package units, and 2 - 10 ton cooling towers 12/31/50 July 27, 1955

748236 Woff's Elevator Company: REPAIRS of 1st fl. elevator 12, 2nd, 3rd & 4th floors 12/31/50 Nov. 4, 1955

748339 Claude Roushars Heat: one first floor office - seven 11" square feet each --- 1950 vol. 17, 1955

748408 ARTHUR C. LEE & SONS: REPAIRS to 1st floor - 1st floor 12/31/50 Nov. 13, 1955

748412 Robert Turchin, Contractor: 12/31/50 Nov. 2, 1955

748413 Addition of Bowman's Station: Robert Turchin: 1950.00 Nov. 23, 1955

Plumbing Permits: 747741 Florida Pool & Ice: one pool pit tank, 1000 gallons unapproved Nov. 4, 1955

747742 Florida Pool & Ice: one pool tank 1950 vol. 17, 1955

747743 Flitt Plumbing Company: 2 steam boilers December 1, 1955

747812 Flitt Plumbing Company: one waste trap, 500 gallons December 13, 1955

747813 Russell Seal: swimming pool traps - 9/23/54

Electrical Permits: App'd Date Elev for Company: One motor, 2-1hr, 1 motor, 4-1hr August 1, 1936
 #56528 Claude Southern Elec: 11 more turn-over, 2 1/2 hrs. December 10, 1936
 Mar: 1 Jewelry Shop 1936E Motor Electric: Five December 1, 1936 On, Rosee 1/23/36
 Cassin Bros. Laundry 1936E Motor Electric: 2 1/2 hours December 1, 1936
 Washburn Hotel 1936E Motor Electric: 2 1/2 hours December 1, 1936
 Versailles #56291 Motor also: 1 Penn. Service Equip - July 5, 1937
 #56528 Jones Elec: 1 Telephone Booth - April 3, 1961
 #56528 Jones Elec: 1 Telephone booth - 4/1/62

Electrical Permits: # 15903 Florida Power & Light Co: 1 Transformer installation: October 16, 1940

15998 F. C. Ast Electric: 1 Temporary service: October 25, 1940

16494 F. C. Ast Electric: 1 Temporary Service, December 12, 1940

16631 Claude Neon - 15 Neon transformers, January 1, 1941

16663 Bankier Bros: 2 0-1-ho motors, January 6, 1941

20165 Straw - 1 Service equipment (vault) March 24, 1944

20224 Ace Electric: 1 motor, May 1, 1944

21334 B. Haskell: 6 Switch outlets, 48 light outlets, 14 receptacles, 2 motors, 2 centers of distribution, September 23, 1945

21788 Claude Neon: 16 Neon transformers, December 7, 1945

22432 B. Haskell, 6 Switch outlets, 30 Fixtures, 2 motors, 2 centers, April 8, 1946

24528 Little River Electric: 10 Light outlets, (partial permit) July 21, 1947

24889 Tropicalites: 14 Fixtures, 1 neon, October 1, 1947

27761 Flamingo Electric: 4 motors, 7 centers of distribution - Nov. 29, 1948

28515 Frost Television Center, Inc: 1 television antenna - March 31, 1949

29050 Astor Electric: 11 receptacles - June 28, 1945

30936 Tropicalites: 4 neon transformers - Dec. 18, 1950

33225 Astor Electric: 1 switch outlet & 1 sign outlet - Jan. 29, 1951 OK - Rosser 1/3

34339 Emanuel Electric: 70 motors - June 25, 1951 OK, Rosser 1/3/1951

36554 Astor Electric Co: 7 Center of Distribution, 5 motors, May 15, 1952 OK, Rosser 1/3/4/53

14823 Addition of Swimming Pool & Cabanas: \$ 20,000... Oct. 14, 1948

National Swimming Pool Corp. will install mechanical equipment:

Jorgensen & Schreffler, engineers: Peter Nordyke, contractor: Pool 35' x 105'

15278 SIGN - on cantilever: Claude Southern Corp: \$ 200... Dec. 29, 1940

16246 Remodeling: Grover Hodge, contractor: \$ 5,000... Oct. 11, 1941

17042 Removing storm gutter: H. Nicholson \$ 500... Nov. 14, 1942

18152 Interior partitions in basement: Giller Contr. Co. \$ 200... Mar. 14, 1944

18837 Painting, exterior: H. Nicholson, painter: \$ 2,975... Aug. 22, 1944

19322 Remove paint & paint swimming pool: A. Petri, painter \$ 1,000... Nov. 13, 1944

19464 Refrigeration: Norton R. Ganger \$ 4,800... Dec. 4th, 1944

19496 Painting (interior) H. Nicholson, painter \$ 6,000... Dec. 12, 1944

19943 Wall - 5 ft high, 90 ft long, Giller Contracting Co: \$ 200... April 23, 1945

20115 Concrete block wall: 30 x 5 - Giller Contracting Co: \$ 100... May 21, 1945

20121 Painting & cleaning sash: Lydman Corp: \$ 175... May 22, 1945

20340 Enclosing dining room terrace: Albert Anis, architect: \$ 13,000... July 6, 1945

Arkin-Prufert Constr. Co. - Richard A. Belsham, engr \$ 2,000... July 31, 1946

22861 Repairs to boiler room floor - Arkin \$ 3,200... July 24, 1947

Mario # 25016 Air Cooling Unit - Keldaire \$ 1,000... Oct. 27, 1947

25306 Painting - Louis Witaier, painter \$ 309... Nov. 4, 1947

25920 Sandblasting - Acarr Company -

cocktail lounge # 27186 Air Conditioning - Gibbs Engineering Company \$ 2,900... May 6, 1948

28195 Painting - outside - Sam Goddard \$ 3,000... Sept. 9, 1948

28262 Sandblasting - Acarr Company \$ 500... Sept. 16, 1948

28440 Re-roofing - Ever-Dur, Inc. \$ 1,200... Oct. 12, 1948

Plumbing Permits:

Pool # 14425 G. C. McCaughan: 20 Soun gutters, October 23, 1940

14527 Fixzit System: 1 Sewer connection: November 12, 1940

16094 Alex. Orr, Jr. 2 Water closets, 2 Lavatories, 6 sinks, 2 urinals, 4 floor drains, 12 waste drains, 1 dish washer, October 27, 1941

Ace Valet # 16440 Alex. Orr, Jr. 1 Steam presser, December 19, 1941

17062 Alex. Orr, Jr. 1 water closet, 1 lavatory, August 3, 1943

17159 Alex. Orr, Jr. 1 Gas water heater, October 20, 1943

17525 Alex. Orr, Jr. 1 Gas water heater, March 28, 1944

17571 Alex. Orr, Jr. 1 Laundry tray, 1 Sand Tron, May 15, 1944

17813 Alex. Orr, Jr. 2 water closets, 2 lavatories, June 12, 1944

17767 Alex. Orr, Jr. 1 Sink, 1 grease trap, 1 sand trap, 1 gas range, 2 bake ovens, 10-6-1944

17804 Alex. Orr, Jr. 2 water closets, 2 lavatories, reset 3 sinks, 1 grease trap, 1 floor drain, 2 safe waste drains, October 28, 1944

18799 Mark... Bros: 1 water closet, 1 lavatory, November 23, 1945

18836 Mark... Bros: 2 lavatories, January 3, 1946