

Hitachi ZX17U-2 Excavator



ID: D00017176
YEAR: 2013
SMR: 950
ROPS CANOPY, 300MM, 400MM,
& 1000MM BUCKETS, RIPPER,
SERVICED & INSPECTED.
HITACHI SYDNEY
[Order Signed](#)

Yanmar VIO25-6A Excavator



ID: D00025609
YEAR: 2015
SMR: 1438
ROPS CANOPY, HYD QH, 300MM
& 1000MM BUCKETS, SERVICED,
INSPECTED & DETAILED.
HITACHI MELBOURNE
[\\$35,000.00 + GST = \\$38,500.00](#)

Hitachi ZX33U-5 Excavator



ID: D00017463
YEAR: 2013
SMR: 2358
ROPS CANOPY, HYD QH, 300MM,
450MM, 600MM & 1200MM
BUCKETS, HBP, HP, SERVICED,
INSPECTED & DETAILED.
HITACHI MELBOURNE
[\\$35,000.00 + GST = \\$38,500.00](#)

Yanmar VIO35-5 Excavator



ID: D00025802
YEAR: 2007
SMR: 3558
ROPS CAB, HYD QH, 300MM,
450MM & 1200MM BUCKETS,
SERVICED, INSPECTED &
DETAILED.
HITACHI ADELAIDE
[\\$25,000.00 + GST = \\$27,500.00](#)

Hitachi ZX40U-3 Excavator



ID: D00014635
YEAR: 2012
SMR: 1497
ROPS CAB, HYD QH, 300MM,
450MM & 1200MM BUCKETS,
NEW TRACKS, VANDAL COVERS,
SERVICED, & INSPECTED.
HITACHI SYDNEY
[\\$50,000.00 + GST = \\$55,000.00](#)

Kubota U45-3 Excavator



ID: D0030425
YEAR: 2013
SMR: 3904
CANOPY, HYD QH, 300MM,
450MM, 600MM & 1200MM
BUCKETS, SERVICED,
INSPECTED & DETAILED.
HITACHI SYDNEY
[\\$32,000.00 + GST = \\$35,200.00](#)

Bobcat E45 Excavator



ID: D00030554
YEAR: 2012
SMR: 4100
ROPS CAB, HYD THUMB, HYD
QH, 300, 450M, 600 1200MM
BUCKETS, RUBBER TRACKS,
SERVICED & INSPECTED.
HITACHI MELBOURNE
[\\$30,000.00 + GST = \\$33,000.00](#)

Bobcat E42 Excavator



ID: D00025763
YEAR: 2014
SMR: 1757
ROPS CAB, HYD QH, 300MM,
450MM & 1200MM BUCKETS,
SERVICED, & INSPECTED.
HITACHI SYDNEY
[\\$45,000.00 + GST = \\$49,500.00](#)

Hitachi ZX48U-5 Excavator



ID: D00030415
YEAR: 2015
SMR: 3281
ROPS CAB, HBP, HYD QH,
300MM, 450MM & 1200MM BKTS,
SERVICED & INSPECTED.
HITACHI MELBOURNE
\$50,000.00 + GST = \$55,000.00

Hitachi ZX48U-5 Excavator



ID: D00030942
YEAR: 2014
SMR: 1320
ROPS CAB, HBP, NEW HYD QH,
300MM, 450MM & 1200MM BKTS,
SERVICED & INSPECTED.
HITACHI MELBOURNE
\$55,000.00 + GST = \$60,500.00

Hitachi ZX55U-5 Excavator



ID: D00030562
YEAR: 2014
SMR: 4175
ROPS CANOPY, HBP, HYD QH,
NEW 300MM, 450MM, 600MM &
1200MM BKTS, SERVICED,
CHECKED & INSPECTED.
HITACHI ADELAIDE
\$32,000.00 + GST = \$35,200.00

Takeuchi TB180FR Excavator



ID: D00030562
YEAR: 2006
SMR: 7133
SWING BOOM, HYD QH, 1200MM
MUD, RUBBER TRACKS,
SERVICED & INSPECTED.
HITACHI MELBOURNE
\$35,000.00 + GST = \$38,500.00

Sumitomo SH130-5 Excavator



ID: D000TBA ARRIVING DEC
YEAR: 2012
SMR: 4950
HYD QH, 1500MM BUCKETS, HP,
HBP, V-COVERS, H-RAILS,
SERVICED & INSPECTED
HITACHI MELBOURNE
\$70,000.00 + GST = \$77,000.00

Hitachi ZX120-3 Excavator



ID: D00024467
YEAR: 2013
SMR: 2217
ROPS CAB, HBP, HP, NEW I-
LOCK QH, 900MM GP, SERVICED,
INSPECTED & DETAILED.
HITACHI MELBOURNE
\$100,000.00 + GST = \$110,000.00

Hitachi ZX120-3 Excavator



ID: D00024642
YEAR: 2011
SMR: 2152
ROPS CAB, HBP, HP, NEW I-LOCK
QH, 900MM GP, SERVICED,
INSPECTED & DETAILED.
HITACHI MELBOURNE
\$100,000.00 + GST = \$110,000.00

Hitachi ZX130K-3 Excavator



ID: D00025203
YEAR: 2012
SMR: 2155
ROPS CAB, HBP, HP, NEW QH,
900MM GP, DEMO GUARDS,
REPAINTED, SERVICED,
INSPECTED & DETAILED.
HITACHI MELBOURNE
\$110,000.00 + GST = \$121,000.00

Hitachi ZX120-3 Excavator



ID: D00018258
YEAR: 2014
SMR: 2003
ROPS CAB, HBP, HP, NEW QH,
NEW 1200MM MUD, SERVICED,
INSPECTED & DETAILED.
HITACHI MELBOURNE
\$110,000.00 + GST = \$121,000.00

Hitachi ZX120-3 Excavator



ID: D00030519
YEAR: 2012
SMR: 4644
ROPS CAB, HBP, HP, I-LOCK QH,
1500MM MUD, UHF, TURBO
TIMER, V-COVERS, PADS,
SERVICED & DETAILED.
HITACHI MELBOURNE
\$85,000.00 + GST = \$93,500.00

Komatsu PC130-8 Excavator



ID: D00025935
YEAR: 2009
SMR: 5307
ROPS CAB, HBP, HP, TILTING QH,
NEW 900MM GP, SERVICED,
INSPECTED & DETAILED.
HITACHI LAUNCESTON
\$80,000.00 + GST = \$88,000.00

Hitachi ZX120-3 Excavator



ID: D00019871
YEAR: 2015
SMR: 2500
ROPS CAB, HBP, HP, 900MM GP,
TURNERS HYD QH, V-COVERS,
DOZER BLADE SERVICED,
INSPECTED & DETAILED.
HITACHI MELBOURNE
\$120,000.00 + GST = \$132,000.00

Hitachi ZX135US-3 Excavator



ID: D00030913
YEAR: 2011
SMR: 5200
ROPS CAB, HBP, HP, HYD QH,
900MM GP, 1500MM MUD,
SERVICED & INSPECTED.
HITACHI MELBOURNE
\$85,000.00 + GST = \$93,500.00

Hitachi ZX160LC-3 Excavator



ID: D00030505
YEAR: 2015
SMR: 4740
ROPS CAB, HBP, HP, MILWOOD
TILTING QH, NEW 1000MM GP,
KOMATSU P-UP, NEW H-RAILS,
SERVICED & INSPECTED.
HITACHI MELBOURNE
\$125,000.00 + GST = \$137,500.00

Hitachi ZX160LC-3 Excavator



ID: D00030506
YEAR: 2015
SMR: 4950
ROPS CAB, HBP, HP, MILWOOD
TILTING QH, NEW 1000MM GP,
KOMATSU P-UP, NEW H-RAILS,
SERVICED & INSPECTED.
HITACHI MELBOURNE
\$125,000.00 + GST = \$137,500.00

Hitachi ZX200-3 Excavator



ID: D00024677
YEAR: 2009
SMR: 4233
ROPS CAB, NEW HYD QH,
1200MM GP, H-RAILS, HBP,
SERVICED, INSPECTED &
DETAILED. NO HAMMER PIP.
HITACHI MELBOURNE
\$125,000.00 + GST = \$137,500.00

Sumitomo SH225-3 Excavator



ID: D00030872
YEAR: 2012
SMR: 7351
ROPS CAB, HBP, HP, HYD QH,
1100MM GP, 1800MM MUD,
RIPPER, HYD BREAKER, H-RAILS,
SERVICED & INSPECTED.
HITACHI ADELAIDE
\$105,000.00 + GST = \$115,500.00

Hitachi ZX350H-3 Excavator



ID: D00030531
YEAR: 2012
SMR: 5950
ROPS CAB, HBP, JAWS HYD QH,
TILTING 1800MM MUD, H-RAILS,
UHF, VANDAL COVERS,
SERVICED & DETAILED.
HITACHI MELBOURNE
\$165,000.00 + GST = \$181,500.00

Hitachi ZX330LC-5G SLF H22



ID: D00030812
YEAR: 2017
SMR: 19 UNUSED
DETAILS TO BE ADVISED UPON
REQUEST, BUILD SPEC TO BE
CONFIRMED ON ORDER
HITACHI SYDNEY
P.O.A.

Hitachi ZX330LC-5G SLF H22



ID: D000TBA
YEAR: 2017
SMR: 21 UNUSED
DETAILS TO BE ADVISED UPON
REQUEST, BUILD SPEC TO BE
CONFIRMED ON ORDER.
HITACHI SYDNEY
P.O.A.

John Deere 624J Loader



ID: D00030812
YEAR: 2005
SMR: 11,141
QH COUPLER, STANDARD
BUCKET WITH BOCE SERVICED,
CHECKED & INSPECTED.
HITACHI MELBOURNE
\$70,000.00 + GST = \$77,000.00

Kawasaki 85Z7 Loader



ID: D00025779
YEAR: 2015
SMR: 8956
NEW 3.2M BUCKET, NEW
TYRES, SERVICED CHECKED &
INSPECTED.
HITACHI SYDNEY
\$110,000.00 + GST = \$121,000.00

John Deere 670GP Grader



ID: D00030534
YEAR: 2010
SMR: 10,200
17.5R TYRES, 12FT BLADE, REAR
CAMERA, SERVICED CHECKED
& INSPECTED.
HITACHI MELBOURNE
\$155,000.00 + GST = \$170,500.00

SOLD



ID: D00030718
YEAR: 2011
SMR: 9600
17.5R TYRES, 14FT BLADE, REAR
CAMERA, SERVICED CHECKED &
INSPECTED.
HITACHI ADELAIDE
SOLD

CONTACT US

SYDNEY

51 Milperra Rd, Revesby
NSW 2212
P 02 9780-6900

Jess Hurst
Northern Sydney - Metro
Sales Representative
0418 404 752

Adam Scully
Southern Sydney - Metro
Light Equipment
0409 321 702

Peter Dover
Major Accounts
NSW
0417 697 351

Barry Cahill
Southern Sydney Metro
Sales Representative
0419 271 771

Damian Maaka
Western Sydney Metro
Sales Representative
0428 445 241

Anthony Brown
Western Sydney Metro
Light Equipment
0408 348 237

Andrew Sturgeon
South East Sydney Metro
South Coast NSW
0418 270 604

Cameron McGinty
Nth Sydney - Central Coast
Light Equipment
0418 659 763

NEWCASTLE

1 Balook Close
Beresfield NSW 2322
P 02 4964-4550

Grant Dear
Sales Representative
Central Coast / Newcastle
0408 667 514

CANBERRA ACT

Unit 15 / 157-161
Gladstone St, Fyshwick
ACT 2609
P 02 6239-1409
F 02 6239-1780

Mark Keys
Canberra/South Coast
Riverina
Sales Representative
0418 236 708

MELBOURNE

240-248 Frankston-
Dandenong Rd, Dandenong
South, VIC 3175
P 03 9791-6666
F 03 9791-8114

Wesley Don
Sales Representative
South East Region
0419 268 777

Dennis Lloyd
Sales Representative
Eastern & Gippsland Region
0438 669 390

Ian Houghton
Light Equipment Sales
East Metro Region
0448 475 980

SOMERTON

130 Hume Highway
Somerton, VIC 3062
P 03 9303-6700

Brad Hansen
Light Equipment Sales
North West Metro Region
0407 889 024

Steve Hopper
Major Accounts
Victoria
0447 219 360

Noel Fernando
Sales Representative
North West Region
0400 663 115

Greg Priestley
Sales Representative
South West Region
0438 400 179

Brad Adams
Sales Representative
Bendigo, North West Vic
0408 467 054

Shane Hickson
Light Equipment Sales
West & North Western
Region
0438 113 874

ALBURY

3 Reiff Street, Lavington
NSW 2641

Mark Hellberg
Sales Representative
Forestry Equipment
0419 169 051

Brad Adams
Sales Representative
Albury & NSW Riverina
Region
0408 467 054

ADELAIDE

Port Wakefield Rd &
Church-Hill Rd North
Cavan, SA 5085
P 08 8360-5300

Peter Nicholls
Light Equipment Sales
Metro & South East
0417 238 184

Jason Rudd
Construction & Forestry
Metro, East, South East
0409 846 304

Aidan Seaton
Construction Sales
North, North West
0429 697 220

Stuart Chapman
Light Equipment Sales
Northern Region
0417 054 185

TASMANIA

9-15 Pembury Place
Rocherlea TAS 7248
P 03 6326-3435

Peter Le Comte
Sales Representative
Launceston Region
0418 298 784

Mike Auckland
Sales Representative
Hobart Region
0428 500 365

CONTACT US

Brisbane

539 Boundary Road
Archerfield QLD 4108
P (07) 3276 4500
F (07) 3216 7866

Oliver James

Used Equipment Manager
0407 930 237

Brian Daubney

Sales Representative Sunshine
Coast
0418 659 303

Allan Lewis

Major Accounts Manager
0417 006 233

Derek Jeffers

Major Accounts Manager
0417 586 519

Anthony Smith

Sales Representative
Gold Coast
0419 612 617

Rob O'Reilly

Sales Representative
Northern NSW
0418 636 493

Ross Anderson

Sales Representative
Brisbane South
0427 943 316

Darren Swords

Sales Representative
Brisbane North
0437 263 236

Dylan Selby

Sales Representative Light
Equipment – Gold Coast
0418 271 347

Brennan Jovanovski

Sales Representative Light
Equipment – Brisbane South
0438 907 157

Townsville

22-24 Duckworth St
Townsville QLD 4814
P (07) 4727 5100
F (07) 4727 5199

Scott Phillips

Sales Representative
Townsville/Mt Isa/Burdekin
0418 212 291

Emerald

56 Gregory Highway
Emerald QLD 4720
P (07) 4980 6800
F (07) 4982 4234

John Mahoney

Sales Representative
Emerald/Gladstone &
Rockhampton Regions
0407 905 948

Mackay

12-20 Southgate Drive
Mackay QLD 4740
P (07) 4952 6800
F (07) 4952 6900

Alan Lollback

Sales Representative Mackay
Region
0418 632 629

Dalby

17728 Warrego Hwy, Dalby
QLD 4405
P (07) 4669 6712
F (07) 4669 7445

Bruce Dumesny

Sales Representative Darling
Downs & South West
0417 674 536

DEALS OF THE MONTH

Hitachi ZX350LCH-3 Excavator



2013 MODEL HOURS: 4660 ID: D00030882

A/C ROPS CAB, OPG, GP BUCKET, HYD QUICK HITCH, BURST VALVES,
HANDRAILS, TO BE CLEANED & DETAILED.

\$175,000.00 + GST = \$192,500.00

HITACHI BRISBANE

Hitachi ZX38U-5 Excavator



2016 MODEL HOURS: 2730 ID: D00030525

ROPS CANOPY, GP BUCKET, JB POWERTILT HITCH, RUBBER
TRACKS, CLEANED & DETAILED.

\$45,000.00 + GST = \$49,500.00

HITACHI BRISBANE

// USED EQUIPMENT

HITACHI

QUEENSLAND
JANUARY 2019

Reliable solutions

Hitachi ZX38U-5 Excavator



ID: D00030525
YEAR: 2016
HOURS: 2730
ROPS CANOPY, GP BUCKET, JB
POWERTILT HITCH, RUBBER
TRACKS, CLEANED & DETAILED
HITACHI BRISBANE
\$45,000.00 + GST = \$49,500.00

Hitachi ZX60USB-3 Excavator



ID: D00030750
YEAR: 2012
HOURS: 5141
A/C ROPS CABIN, GP BUCKET,
TILTING QUICK HITCH, BOLT-ON
RUBBER PADS, CLEANED &
DETAILED.
HITACHI BRISBANE
\$40,000.00 + GST = \$44,000.00

Hitachi ZX225USLC-3 Excavator



ID: D00015816
YEAR: 2012
HOURS: 8600
A/C ROPS CABIN, OPG, TILTING
MUD BUCKET, HYD QUICK
HITCH, HBV, HANDRAILS,
SERVICED & CLEANED
HITACHI BRISBANE
\$105,000.00 + GST = \$115,500.00

Hitachi ZX55U-5 Excavator



ID: D00030572
YEAR: 2014
HOURS: 4225
A/C ROPS CABIN, 2 x GP
BUCKETS, TILTING MUD
BUCKET, HYD QUICK HITCH,
CLEANED & DETAILED
HITACHI BRISBANE
\$45,000.00 + GST = \$49,500.00

Hitachi ZX210H-3 Excavator



ID: D00017843
YEAR: 2013
HOURS: 4920
A/C ROPS CABIN, GP BUCKET, JB
TILTING QUICK HITCH, BURST
VALVES, TO BE SERVICED
HITACHI BRISBANE
\$115,000.00 + GST = \$126,500.00

Volvo EC220DL Excavator



ID: D00030767
YEAR: 2015
HOURS: 3230
A/C ROPS CABIN, OPG, GP
BUCKET, HYD QUICK HITCH,
HBV, HANDRAILS, TO BE
SERVICED & CLEANED
HITACHI BRISBANE
\$149,000.00 + GST = \$163,900.00

Hitachi ZX330LC-3 Excavator



ID: D00030717
YEAR: 2013
HOURS: 5830
A/C ROPS CAB, OPG, GP
BUCKET, HYD QUICK HITCH, AUX
PIPING, HBV, HANDRAILS
HITACHI BRISBANE
\$165,000.00 + GST = \$181,500.00

Hitachi ZX350LCH-3 Excavator



ID: D00030882
YEAR: 2013
HOURS: 4660
A/C ROPS CABIN, OPG, GP
BUCKET, HYD QUICK HITCH,
HBV, HANDRAILS, TO BE
SERVICED & CLEANED
HITACHI BRISBANE
\$175,000.00 + GST = \$192,500.00

QUEENSLAND
JANUARY 2019

Reliable solutions

John Deere 770GP Grader



ID: CONSIGNMENT
YEAR: 2010
HOURS: 12757
A/C ROPS CABIN, PUSHBLOCK,
14FT BLADE, 17.5R25 TYRES,
REAR RIPPER, UHF, BEACON
HITACHI BRISBANE
\$134,000.00 + GST = \$147,400.00

John Deere 770D Grader



ID: D00012410
YEAR: 2006
HOURS: 9800
A/C ROPS CABIN, 14FT BLADE,
17.5R25 TYRES, PUSHBLOCK,
REAR RIPPER, SERVICED &
CLEANED
HITACHI BRISBANE
\$125,000.00 + GST = \$137,500.00

Kawasaki 90ZV Wheel Loader



ID: D00030731
YEAR: 2006
HOURS: 10025
A/C ROPS CABIN, 4.5M3 GP
BUCKET, TO BE CLEANED &
DETAILED
HITACHI TOWNSVILLE
\$90,000.00 + GST = \$99,000.00

John Deere 872D Grader



ID: CONSIGNMENT
YEAR: 2006
HOURS: 10160
A/C ROPS CABIN, PUSHBLOCK,
16FT BLADE, REAR RIPPER, NEW
PAINT, SERVICED, IN FINAL TRIM
CONDITION
HITACHI BRISBANE
\$159,000.00 + GST = \$174,900.00

// USED EQUIPMENT

WESTERN AUSTRALIA & NORTHERN TERRITORY

JANUARY 2019

HITACHI

Reliable solutions

CONTACT US

Perth

107 Allen Road
Forrestdale WA 6112
P (08) 9234 9800
F (08) 9234 9990

Barry Kadel

Used Equipment Manager
Western Australia &
Northern Territory
0418 222 741

Gavin Edge

Used & Light Equipment
Sales
Southern WA Region
0418 448 954

Ryan Smith

Used & Light Equipment
Sales
Northern WA Region
0427 990 266

Leigh Esplan

New & Used Sales
Eastern WA Region
0418 972 287

Dene Sorbello

New & Used Sales
Southern Metro WA Region
0418 682 257

Dale Smulders

New & Used Sales
Northern WA Region
0439 397 766

Steve Gunn

Major Account Manager
New & Used Sales
0400 917 187

Kalgoorlie

48-50 Percy Road
Kalgoorlie WA 6430

Leigh Esplan

New & Used Sales
Eastern WA Region
0418 972 287

Darwin

20 Verrinder Road
Berrimah NT 0828
P (08) 8942 7800
F (08) 8942 7899

Gordon McAndrew

New & Used Sales
Northern Territory & WA
Kimberleys.
0419 202 924

Bunbury

22 Shanahan Road
Bunbury WA 6230
P (08) 9725 7503
F (08) 9725 7581

Paul Casagrande

New & Used Sales
Southern WA Region
0439 856 343

Port Hedland

119 Iron Ore Street
Port Hedland WA 6721

Dale Smulders

New & Used Sales
Northern WA Region
0439 397 766

Tom Price

32 Boonderoo Road
Tom Price WA 6751

Dale Smulders

New & Used Sales
Northern WA Region
0439 397 766

DEALS OF THE MONTH

Caterpillar 305.5E CR Excavator



2012 Model SMR: 2,710 Hours ID: D00026350

ROPS Cab, A/C, 300mm GP Bucket, Hydraulic Quick Hitch, Front Blade, Rubber Tracks.

\$52,000 + GST = \$57,200 GST Inc.

Caterpillar 311D Excavator



2010 Model SMR: 6,894 Hours ID: D00026105

ROPS Cab, Air Conditioner, Hydraulic Hitch, GP Bucket, Handrails, Beacon, Steel Tracks.

\$110,000 + GST = \$121,000 GST Inc.

1300 HITACHI
1300 448 224
HCMA.COM.AU

www.hitachiusedequipment.com.au

// USED EQUIPMENT

WESTERN AUSTRALIA & NORTHERN TERRITORY
JANUARY 2019

HITACHI

Reliable solutions

Hitachi ZX35U-3 Excavator



ID: D00016247
YEAR: 2012
SMR: 1880
ROPS CAB, A/C, AUTO LOCK
HYD QH, 220MM & 450MM GP
BUCKETS, RUBBER TRACKS.
HITACHI PERTH, W.A.
\$34,000.00 + GST = \$37,400.00

Caterpillar 311D Excavator



ID: D00026105
YEAR: 2010
SMR: 6894
ROPS CAB, A/C, HYD QH, GP
BUCKET, HAND RAILS, BEACON
HITACHI PERTH, W.A.
\$110,000.00 + GST = \$121,000.00

Caterpillar 305.5E CR Excavator



ID: D00026350
YEAR: 2012
SMR: 2710
ROPS CAB, A/C, HYD QH,
300MM GP BUCKET, DOZER
BLADE, RUBBER TRACKS.
HITACHI PERTH, W.A.
\$52,000.00 + GST = \$57,200.00

Komatsu PC40MR-2 Excavator



ID: D00024048
YEAR: 2008
SMR: 4436
ROPS CANOPY, HYD QH, 300MM
BUCKET, RUBBER TRACKS.
HITACHI PERTH, W.A.
\$14,000.00 + GST = \$15,400.00

Hitachi ZX48U-5 Excavator



ID: D00018114
YEAR: 2013
SMR: 3351
ROPS CAB, HYD QH, 300MM,
450MM & 600MM BUCKETS,
1200MM BATTER BUCKET,
RUBBER TRACKS.
HITACHI PERTH, W.A.
\$49,000.00 + GST = \$53,900.00

Hitachi ZX17U-5 Excavator



ID: D00030279
YEAR: 2016
SMR: 1,024
ROPS CANOPY, HALF HITCH,
900MM MUD BUCKET, BATTERY
ISOLATOR, CANVAS SEAT
COVER, RUBBER TRACKS.
HITACHI PERTH, W.A.
\$25,000.00 + GST = \$27,500.00

Volvo ECR88 Excavator



ID: D00026287
YEAR: 2011
SMR: 4929
ROPS CAB, A/C, HYD QH, GP
BUCKET, PAD CRAWLER.
HITACHI PERTH, W.A.
\$48,000.00 + GST = \$52,800.00

Volvo ECR58 Excavator



ID: D00030753
YEAR: 2006
SMR: 4,654
ROPS CAB, HYD QH,
300MM GP BUCKET, DOZER
BLADE, RUBBER TRACKS.
HITACHI PERTH, W.A.
\$28,000.00 + GST = \$30,800.00

1300 HITACHI
1300 448 224
HCMA.COM.AU

www.hitachiusedequipment.com.au

John Deere 332D Skid Steer



ID: D00013127
YEAR: 2011
SMR: 1382
ROPS CAB, HYD QH, 750MM
BUCKET, RUBBER TRACKS.
HITACHI PERTH, W.A.
\$38,000.00 + GST = \$41,800.00

Caterpillar 289C2 Skid Steer



ID: D00024487
YEAR: 2013
SMR: 3020
ROPS CAB, A/C, QUICK
COUPLER, 2050MM MP BUCKET,
AIR SEAT, HF, POLYCARB CAB
DOOR, RUBBER TRACKS
HITACHI PERTH, W.A.
\$50,000.00 + GST = \$55,000.00

Komatsu PC45MR-3 Excavator

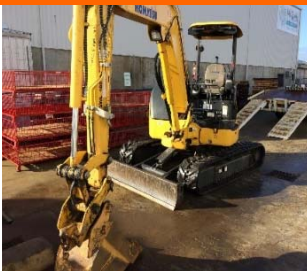

ID: D00026332
YEAR: 2015
SMR: 1242
ROPS CANOPY, HYD QH,
400MM GP BUCKET, 1200MM
MUD BUCKET, DOZER BLADE,
RUBBER TRACKS.
HITACHI PERTH, W.A.
\$39,000.00 + GST = \$42,900.00

Caterpillar 249D Skid Steer



ID: D00030066
YEAR: 2015
SMR: 1,973
ROPS CAB, AIR CON, GP
LOADER BUCKET, RUBBER
TRACKS.
HITACHI PERTH, W.A.
\$50,000 + GST = \$55,000