

encore

NOVEMBER 2014

arts programs

Village Theatre's Production of  
Disney's and Cameron Mackintosh's

# MARY POPPINS

A woman in a dark blue Victorian-style dress with red trim and a matching hat with a flower, flying through the air. She is holding a black umbrella in her right hand and a large, patterned brown suitcase in her left. The background is a night sky with a large, bright full moon and a cityscape with lit-up buildings below.

A Musical based  
on the stories of  
P.L. Travers  
and the Walt Disney Film

Directed by  
Steve Tomkins and  
Kathryn Van Meter

Choreographed by  
Kathryn Van Meter

Music Directed by  
Tim Symons and  
Bruce Monroe

Village Theatre



## Medical science and skill saved Eli. A generous community saved his family.

Born with Down syndrome, Eli Harrington spent the first days of his life in intensive care. Three months later, he had major surgery to repair a defective heart. Then came treatment for severe seizures. Most recently, he underwent major skull surgery to correct a serious cranial condition. Highly skilled specialists at Seattle Children's have saved Eli's life more than once. Even with health insurance, the Harrington's medical bills were overwhelming. Once again, Seattle Children's was there to help—with financial relief through uncompensated care. Thousands of families benefit from the fund, which is supported by the generosity of everyday people like you. To learn more or donate, visit [seattlechildrens.org/ways-to-help](http://seattlechildrens.org/ways-to-help). Eli thanks you.



**Seattle Children's**<sup>®</sup>  
HOSPITAL • RESEARCH • FOUNDATION

Hope. Care. Cure.<sup>™</sup>

# Village Theatre

**ROBB HUNT** Executive Producer

**STEVE TOMKINS** Artistic Director

Village Theatre's Production of  
Disney's and Cameron Mackintosh's

## MARY POPPINS

A Musical based on the stories of P.L. Travers and the Walt Disney Film

Original Music and Lyrics by **Richard M. Sherman** and **Robert B. Sherman**

Book by **Julian Fellowes**

New Songs and Additional Music and Lyrics by **George Stiles** and **Anthony Drewe**

Co-Created by **Cameron Mackintosh**

**Francis J. Gaudette Theatre**

November 13, 2014 – January 4, 2015

**Everett Performing Arts Center**

January 9 – February 8, 2015

Directors

**STEVE TOMKINS, KATHRYN VAN METER**

Choreographer

**KATHRYN VAN METER**

Music Directors

**TIM SYMONS, BRUCE MONROE**

Scenic Designer

**SCOTT FYFE**

Costume Designer/  
Costume Shop Manager

**CYNTHIA SAVAGE**

Lighting Designer

**TOM STURGE**

Stage Manager

**HANNAH WICHMANN\***

Assistant Stage Manager

**LOUISE BUTLER\***

Sound Designer

**BRENT WARWICK**

Prop Master

**MONIQUE WALKER**

Wig Master

**DOUGLAS DECKER**

Production Manager

**JAY MARKHAM**

Master Scenic Artist

**JULIA B. FRANZ**

Technical Director

**BRADLEY C. BIXLER**

STARRING SHOW SPONSORS



Village Theatre is also funded in part by 4Culture, ArtsFund, Bellevue Arts Commission, The Boeing Company, Bruce and Jolene McCaw Family Foundation, City of Issaquah, Coastal Community Bank, D.A Davidson & Co./Jeff Decker CWS, Encore Arts Programs, Everett Bone and Joint, Everett Cultural Commission, FINS Bistro, Fred Meyer Foundation, The Herald, Issaquah Arts Commission, Issaquah Press & Sammamish Review, Klein Honda of Everett, Lombardi's Italian Restaurants, McLeod Construction, Microsoft, National Endowment for the Arts, Opus Bank Foundation, Pogacha, Puget Sound Energy, Rowley Properties, SeattlePI.com, The Seattle Foundation, Shubert Foundation, Snohomish County Tourism, Snoqualmie Tribe, Spectrum Controls, Sterling Bank, United Airlines, US Bank Foundation, Washington State Arts Commission, and Wells Fargo.

Season support provided by Microsoft, Lombardi's Italian Restaurants, Pogacha, ArtsFund

Season media support provided by The Seattle Times

*Mary Poppins* is presented through special arrangement with Music Theatre International (MTI). All authorized performance materials are also supplied by MTI.  
421 West 54th Street, New York, NY 10019. Phone: 212-541-4684 Fax: 212-397-4684. www.MTIShows.com

### VILLAGE THEATRE'S 2014-2015 SEASON

IN THE HEIGHTS

September 18 - November 23, 2014

**MARY POPPINS**

**November 13, 2014 - February 8, 2015**

AROUND THE WORLD IN 80 DAYS

January 22 - March 29, 2015

NO WAY TO TREAT A LADY

March 19 - May 24, 2015

CABARET

May 14 - August 2, 2015

THINK. ACT.  
LEAD. INNOVATE.



## COME VISIT! Open Houses

Saturday Saturday  
**NOV 8 DEC 6**  
**10AM 1PM**

GET TO KNOW US:  
425-822-5668 or  
[www.eastsideprep.org](http://www.eastsideprep.org)

November 2014  
Volume 14, No. 2

**encore**  
arts programs

Paul Heppner  
Publisher

Susan Peterson  
Design & Production Director

Ana Alvira, Deb Choat,  
Robin Kessler, Kim Love  
Design and Production Artists

Mike Hathaway  
Advertising Sales Director

Marty Griswold,  
Seattle Sales Director

Joey Chapman, Gwendolyn Fairbanks,  
Ann Manning, Lenore Waldron  
Seattle Area Account Executives

Staci Hyatt, Marilyn Kallins,  
Tia Mignonne, Terri Reed  
San Francisco/Bay Area Account Executives

Denise Wong  
Executive Sales Coordinator

Jonathan Shipley  
Ad Services Coordinator

[www.encoreartsseattle.com](http://www.encoreartsseattle.com)

## Premier Retirement Living



Whatever your passion, Era Living offers eight unique retirement communities designed to bring you closer to everything you love.

**Aljoia Mercer Island**  
(206) 230-0150

**Aljoia Thornton Place**  
(206) 306-7920

**Ida Culver House Broadview**  
(206) 361-1989

**Ida Culver House Ravenna**  
(206) 523-7315

**The Gardens at Town Square  
Downtown Bellevue**  
(425) 688-1900

**The Lakeshore South Seattle**  
(206) 772-1200

**University House Issaquah**  
(425) 557-4200

**University House Wallingford**  
(206) 545-8400

Call for a personal visit, or  
learn more at [eraliving.com](http://eraliving.com).



## CityArts

Paul Heppner  
Publisher

Marty Griswold  
Associate Publisher

Leah Baltus  
Editor-in-Chief

Dan Paulus  
Art Director

Jonathan Zwickel  
Senior Editor

Gemma Wilson  
Associate Editor

Amanda Manitch  
Visual Arts Editor

Amanda Townsend  
Events Coordinator

[www.cityartsonline.com](http://www.cityartsonline.com)

**encore**  
media group

Paul Heppner  
President

Mike Hathaway  
Vice President

Erin Johnston  
Communications Manager

Genay Genereux  
Accounting

### Corporate Office

425 North 85<sup>th</sup> Street Seattle, WA 98103  
p 206.443.0445 f 206.443.1246  
[adsales@encoremediagroup.com](mailto:adsales@encoremediagroup.com)  
800.308.2898 x105  
[www.encoremediagroup.com](http://www.encoremediagroup.com)

Encore Arts Programs is published monthly by Encore Media Group to serve musical and theatrical events in Western Washington and the San Francisco Bay Area. All rights reserved. ©2014 Encore Media Group. Reproduction without written permission is prohibited.



# Cast (In Order of Appearance)

Bert.....Greg McCormick Allen\*  
 Mary Poppins.....Cayman Ilika\*  
 George Banks.....Andrew McGinn\*  
 Winifred Banks.....Christine Marie Brown\*  
 Jane Banks.....Mae Corley  
 Michael Banks.....Jaryn Lasentia  
 Katie Nanna/Bird Woman/Ensemble.....Connie Corrick\*  
 Policeman/Ensemble.....Jeff Church  
 Miss Lark.....Ellen McLain\*  
 Admiral Boom/Chairman.....Hugh Hastings\*  
 Mrs. Brill.....Laura Kenny\*  
 Robertson Ay/Park Keeper.....Erik Gratton\*  
 Neleus/Ensemble.....Nikolas Hagen  
 Von Hussler/Ensemble.....Frederick Hagreen  
 Northbrook/Ensemble.....Randy Scholz  
 Mrs. Corry.....Nicole Beerman\*  
 Valentine/Ensemble.....John David Scott\*  
 Miss Andrew.....Mary Jo DuGaw\*

## ENSEMBLE

Scott Brateng*	Nick Hyett-Schnell	Christina Marshall	Randy Scholz
Gabriel Corey	Mallory King	Taylor Niemeyer	Brenna Wagner

## UNDERSTUDIES

Bert.....John David Scott\*  
 Mary Poppins.....Mallory King  
 George Banks.....Erik Gratton\*  
 Winifred Banks.....Brenna Wagner  
 Jane Banks.....Lacey Krueger  
 Michael Banks.....Kyan Zielinski  
 Admiral Boom/Chairman.....Jeff Church  
 Mrs. Brill/Bird Woman/Miss Andrew.....Ellen McLain\*  
 Robertson Ay.....Randy Scholz  
 Male Swings.....Andrew Murray, Sean P. O'Bannon  
 Female Swings.....Becca Orts, EmilyRose Frasca

*\*The Actors and Stage Managers are members of the Actor's Equity Association, the Union of Professional Actors and Stage Managers in the United States.*

# Orchestra

Conductors..... Bruce Monroe (11/12 - 1/11),  
 Christopher D. Littlefield (1/13 - 2/8)  
 Trumpet 1.....Mike Lewis  
 Trumpet 2.....David Cole  
 Horn 1.....David McBride  
 Horn 2.....Damon Kirk  
 Trombone.....Chuck Wiese or Keith Winkle  
 Flutes.....Alicia Suarez or Kate Johnson  
 Oboe/English Horn.....Brent Hages or  
 Bruce Carpenter  
 Clarinets.....Jay Easton  
 Cello.....Rebecca Evans or Grant Olson  
 Bass.....Chris Jones or Michael Marcus  
 Drums.....Scott Goodwin or Chris Monroe  
 Percussion.....Alec Wilmart  
 Keyboard 1.....Christopher D. Littlefield  
 or Michael Matlock  
 Keyboard 2.....R.J. Tancioco or  
 Michael Matlock

## Original London and Broadway Production Credits

Produced by  
**Cameron Mackintosh and  
 Thomas Schumacher**

Co-Choreographer      Lighting Design  
**Stephen Mear              Howard Harrison**

Scenic and Costume Design  
**Bob Crowley**

Co-Direction and Choreography  
**Matthew Bourne**

Directed by  
**Richard Eyre**

*Celebrating  
Our 10th Season!*



## Northshore Performing Arts Center

18125 92nd Ave. NE  
Bothell, WA 98011

**Metales M5  
Mexican Brass**  
**January 31, 2015 7:30 pm**



**The Brothers Four**  
**March 14, 2015 7:30 pm**



**Sister's Easter Catechism**  
**March 28, 2015 7:30 pm**

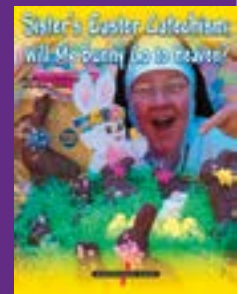

Tickets &  
Information

**npacf.org**  
**425.984.2471**

ESCAPE... ENJOY... EXPERIENCE

## Give The Gift Of Theatre

Share your love of live theatre with your friends and family this holiday season by giving the gift of theatre. We believe that the gift of an unforgettable experience at the theatre is something that will never be forgotten and can truly last forever.

Village Theatre now offers gift certificates, which may be purchased for any dollar amount you choose. These certificates are valid for all Village Theatre performances in Issaquah or Everett, and may be used toward the purchase of Season Tickets, individual tickets to productions, KIDSTAGE classes or camps, Village Originals memberships, or Pied Piper performances.

Gift certificates are valid for 3 years after the date of purchase, and allow recipients flexibility to choose the date and time of their performance. The only thing they need to do is contact the Box Office and reserve their seats!

**To purchase or learn more about Village Theatre's gift certificates, please contact the Issaquah or Everett Box Offices or visit our website.**

**Issaquah: (425) 392-2202**

**Everett: (425) 257-8600**

**VillageTheatre.org**

## WHAT'S COMING UP NEXT AT VILLAGE THEATRE?

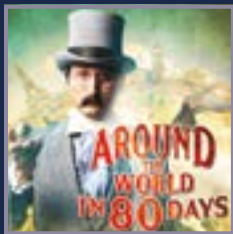

### Issaquah

January 22 –  
March 1, 2015

### Everett

March 6 – 29,  
2015



### Issaquah

March 18 –  
April 26, 2015

### Everett

May 1 - 24,  
2015



### Issaquah

May 14 -  
July 3, 2015

### Everett

July 10 –  
August 3, 2015

## Musical Numbers

### ACT I

Chim Chim Cher-ee.....	Bert
Cherry Tree Lane, Part I.....	George, Winifred, Jane, Michael, Mrs. Brill, Robertson Ay
Perfect Nanny.....	Jane, Michael
Cherry Tree Lane, Part II.....	George, Winifred, Jane, Michael, Mrs. Brill, Robertson Ay
Practically Perfect.....	Mary Poppins, Jane, Michael
Chim Chim Cher-ee ( <i>park reprise</i> ).....	Bert
Jolly Holiday.....	Bert, Mary Poppins, Jane, Michael, Neleus, Ensemble
Let's Hope She Will Stay.....	George, Winifred, Jane, Michael
Spoonful Of Sugar.....	Mary Poppins, Jane, Michael, Robertson Ay, Winifred
Precision and Order.....	Bank Chairman, Clerks, Von Hussler, Northbrook
A Man Has Dreams.....	George
Feed The Birds.....	Bird Woman, Mary Poppins
Supercalifragilisticexpialidocious.....	Mary Poppins, Mrs. Corry, Bert, Jane, Michael, Ensemble
Playing The Game.....	Mary Poppins, Valentine, Ensemble
Chim Chimney.....	Bert, Mary Poppins

*There will be a 15 minute intermission between acts*

### ACT II

Cherry Tree Lane ( <i>reprise</i> ).....	Mrs. Brill, Michael, Jane, Winifred, Robertson Ay, George
Brimstone and Treacle, Part I.....	Miss Andrew
Let's Go Fly A Kite.....	Bert, Park Keeper, Jane, Michael, Mary Poppins, Ensemble
Good For Nothing.....	George
Being Mrs. Banks ( <i>reprise</i> ).....	Winifred
Brimstone and Treacle, Part II.....	Mary Poppins, Miss Andrew
Practically Perfect ( <i>reprise</i> ).....	Jane, Michael, Mary Poppins
Step In Time.....	Bert, Mary Poppins, Jane, Michael, Ensemble
A Man Has Dreams ( <i>reprise</i> ).....	George, Bert
Anything Can Happen.....	Company
Spoonful Of Sugar ( <i>reprise</i> ).....	Mary Poppins

## Production Team

Directors.....	Steve Tomkins, Kathryn Van Meter
Choreographer.....	Kathryn Van Meter
Music Directors.....	Tim Symons, Bruce Monroe
Scenic Designer.....	Scott Fyfe
Costume Designer.....	Cynthia Savage
Lighting Designer.....	Tom Sturge
Sound Designer.....	Brent Warwick
Associate Choreographer, Dance Captain.....	Scott Brateng*
Associate Music Director.....	Christopher D. Littlefield
Associate Lighting Designer.....	Christian DeAngelis
Stage Manager.....	Hannah Wichmann*
Assistant Stage Manager.....	Louise Butler*
Production Assistant.....	Kayla Duncan, Liana Dillaway
Flying Director.....	Stu Cox
Magic Consultant.....	David Hagerman
Dialect Coach.....	Kayla Walker
Vocal Consultant.....	Mary Jo DuGaw
Keyboard Programming.....	Joseph Tancioco, Nathan Young
Rehearsal Pianist/Music Prep.....	Michael Nutting
Technical Director, Issaquah.....	Bradley C. Bixler
Technical Director, Everett.....	Mark Hoffman
Assistant Technical Director, Electrics.....	Sean P. Begley
Assistant Technical Directors, Scenery.....	Andre Burman, Adam Michard
Master Carpenter.....	Jim Mathias
Lead Carpenters.....	Jason Tribby, Patrick Sherman, Mark Zetterberg
Carpenter.....	Tommy Price
Master Electrician.....	David Mackie
Lead Electricians.....	Dominic Iacono, Josie Hankins
Staff Electricians.....	Steven Coney, Sam Izenman

Properties Master .....	Monique Walker
Lead Properties Carpenter .....	Laurel Blaine
Lead Properties Artisan .....	Justine Halsey-Martin
Key Properties Artisan .....	Alisha Flaumenbaum
Master Scenic Artist .....	Julia B. Franz
Lead Scenic Artist .....	Steve LaRose
Key Scenic Artists .....	Jennifer Blazek, Rachele Wirrick
Scenic Artist .....	Abigail Mariey
Costume Shop Manager .....	Cynthia Savage
Costume Shop Assistant .....	Jennee Leavitt
Head Cutter/Draper .....	Esther Garcia
Cutter/Draper .....	Beth Gilroy
Crafts .....	Elizabeth Dean, Kellie Dunn
Stitchers .....	Andrea Herman, Lacey Hart, Cynthia Wheaton, Siri Nelson, Linnaea Boone Wilson, Amanda Harris, Lauren Karbowski
Wig Master .....	Douglas Decker
Wig Assistants .....	Ashlee Nagle, Kaleena Jordan, Denis Bense
Resident Music Director .....	Tim Symons
Casting Director .....	Troy Wageman
Associate Production Manager .....	Ciera Iveson
Production Manager .....	Jay Markham
Artistic Director .....	Steve Tomkins
Executive Producer .....	Robb Hunt

## Crew

Master Stage Carpenter, Issaquah .....	Paleka Pinard
Master Stage Carpenter, Everett .....	Stacey Garrett
Lead Stagehand .....	Kayla Duncan
Key Stagehands .....	Sam Izenman, Nate Murray, Kayley Page, Jordan Whiteley
Master Sound Engineer, Issaquah .....	Brent Warwick
Master Sound Engineer, Everett .....	Haley Parcher
Wardrobe Master, Issaquah .....	Heather Andress
Wardrobe Master, Everett .....	Karen Mears
Lead Dresser .....	Andrea Herman
Key Dresser .....	Hannah McNamara
Master Electrician, Issaquah .....	David Mackie
Master Electrician, Everett .....	Paul Sharp
Follow Spots .....	Jenna Kearns, Mary Heffernan

## Special Thanks

Ryan Daudistel, SANCA Seattle, Jacob Skeffington, Chelsey Rae, Colleen Nielsen

*Due to the popularity of Mary Poppins, "See-It-Again" discount tickets will not be available for the run of this production.*

Now Available in the Lobby

# MARY POPPINS MERCHANDISE

T-SHIRTS • ORNAMENTS • UMBRELLAS • CHARM BRACELETS • SNOW GLOBES  
PURSES • TOTE BAGS • MUGS • TEDDY BEARS • KEY CHAINS • PINS

# GET A WARMER HOME AND A HOT DEAL

**PSE customers  
save up to \$1,500**  
on upgrades to home  
and water heating.

[pse.com/upgrades](http://pse.com/upgrades)

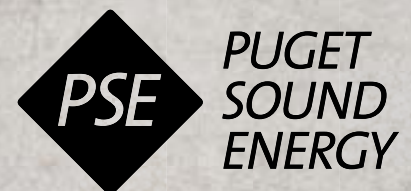

# Theatre Information

## EMERGENCY EVACUATION PROCEDURES

In the event of an emergency, please wait for an announcement for further instructions. Ushers will be available for assistance.

**FOOD AND DRINK** are not allowed in the Theatre.

**SMOKING POLICY** According to state law, smoking is NOT allowed within 25 feet of any door, nor in any part of the Theatre.

## EMERGENCY NUMBERS

If you need to be reached during a performance, please leave your exact seat number and the House Manager's number with your service or sitter.

In Issaquah (425) 392-1942 x100  
In Everett (425) 257-6368

**BABES IN ARMS** Please, no babes in arms in the Theatre. In Issaquah, the Francis J. Gaudette Theatre has comfortable, sound-proof family rooms for families bringing children under four. Subscribers may exchange into the family rooms when a sitter cannot be found. When children are old enough to join the main floor audience, please instruct them in proper theatre behavior. It is helpful to familiarize them with the story and the score in advance.

**ACCESSIBILITY** Wheelchair seating is available. Please advise your ticket seller when purchasing tickets if you require wheelchair seating.

**LISTENING SYSTEM** The Theatre is equipped with a listening system for the hard of hearing. Headsets are available on a first-come first-served basis from the House Manager, and are free of charge with a valid ID.

**THE SHOW MUST GO ON** Whether it rains, sleets, snows or blows, only a power outage or building destruction will prevent a performance from taking place as scheduled.

**PATRON CONSIDERATIONS** Please arrive on time. Check your tickets for your performance time. Late arrivals are very disruptive to fellow patrons and to the artists onstage. Please give yourself plenty of time to get to the Theatre. Patrons arriving late will not be seated until a suitable pause in the performance at the House Manager's discretion.

Please turn off all pagers, cellular phones and watch alarms before entering the Theatre. No text messaging is allowed during the performance.

No photography, video or sound recording of any performance is allowed based on royalty and union agreements.

Be aware that talking, humming and tapping feet during a performance is also disruptive to the patrons around you. Before the overture begins, please turn off playbill flashlights and unwrap cough drops. In intimate auditoriums like the Francis J. Gaudette Theatre and the Everett Performing Arts Center, even the actors can hear these seemingly small noises. Please use moderation in applying perfume, cologne or lotion, as many people are allergic to scents.

In consideration of your fellow patrons and the actors, please do not leave the performance during the curtain call.

# Who's Who



**GREG MCCORMICK ALLEN\*** (*Bert*) is high as a kite to make *Mary Poppins* his 20th Village Theatre Mainstage production! Earlier this year, he was seen in *Billy*

*Elliot* (Ogunquit Playhouse, Maine), *Spamalot*, and *A Chorus Line* (The 5th Avenue). A very heartfelt thanks to Steve, Kathryn, Tim, and Troy for this amazing opportunity, and Shanna for his first upcoming teaching gig!  
[www.thestudios.org](http://www.thestudios.org)



**NICOLE BEERMAN\*** (*Mrs. Corry*) Village Theatre: *Annie, Bye Bye Birdie, How to Succeed..., Once Upon A Time*. Village Originals: *The Cuban and the Redhead*,

*Cold Turkey, Sacagawea, Stunt Girl*. Theatre Credits: *The Constant Wife* (Seattle Rep), *Cabaret* (The 5th Avenue, Ordway, AMTSJ), *Wonderful Town* (The 5th Avenue), *Sleeping Beauty, Harriet's Halloween Candy* (SCT). Education: B.F.A. Cornish College of the Arts.  
[www.nicolebeerman.com](http://www.nicolebeerman.com)



**SCOTT BRATENG\*** (*Ensemble, Associate Choreographer, Dance Captain*) is ecstatic to return to Village Theatre after a several year hiatus following *Evita* when he

played Mario, the fabulous tango dancer! He has performed in other theaters around the country, in New York, and in tours and regional productions. Favorite credits include: *Spamalot, White Christmas, West Side Story, Cabaret, Best Little Whorehouse..., Singin' in the Rain, and Seven Brides...* Thanks to his family for their unending support and love.



**CHRISTINE MARIE BROWN\*** (*Winifred Banks*) was last seen on this stage in the 2013 Festival of New Musicals. Broadway: Lincoln Center; Off-

Broadway: Soho Rep, Playwrights' Horizons. National: The Guthrie, South Coast Rep, Baltimore Centerstage, and many others. In Seattle, she has performed at ACT, Seattle Rep, Seattle Shakespeare, ESP and the 14/48 Festival. M.F.A., Old Globe Theatre; Member SAG-AFTRA, AEA.



**JEFF CHURCH** (*Ensemble, Admiral Boom u/s, Chairman u/s*) Village Theatre work includes *Anne of Green Gables* (Minister), *Stunt Girl*,

*Sound of Music* (Max), and seven other Mainstage appearances dating back to *On the Town* (Pitkin) in 1995. Recent work includes *Man of La Mancha* (Cervantes/Don Quixote) at SMT, *La Cage aux Folles* (Georges) at SSR, and *Little Women* at ArtsWest. Thank you for supporting the arts.

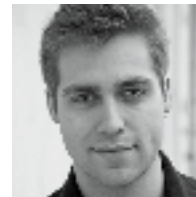

**GABRIEL COREY\*** (*Ensemble*) is thrilled to be back with his Village Theatre family after last appearing in *Funny Girl, Chicago*, and *Annie Get Your*

*Gun* (Tommy). Past favorites include: *A Chorus Line* (Mike), *Spamalot*, and *The Music Man* (Tommy Dijas) at The 5th Avenue, and the Tokyo/Ordway tour of *Joseph*. When not on stage Gabriel enjoys choreographing, photography, and playing music. Love to family and friends.



**MAE CORLEY** (*Jane Banks*) returns to Village Theatre after appearing in *Merman's Apprentice* (2013 Festival of New Musicals).

Other regional favorites include: *The Art of Racing In The Rain* (Book-It), *The Wizard of Oz* (SCT), and *Miracle On 34th Street* (Showtunes). Mae is a proud student of Studio East, KIDSTAGE, and Laura Shepherd. Love to cast/crew, parents, STS friends, and Nell and Bea.



**CONNIE CORRICK\*** (*Bird Woman, Katie Nanna, Ensemble*) happily returns to Village Theatre after previous appearances in *Show Boat, Little*

*Women, The Secret Garden, Sound of Music, La Cage aux Folles, Annie, South Pacific*, and 10 Village Originals readings. Connie enjoys performing cabaret with husband Hugh Hastings, and vocalizes nationwide for legendary organist Dennis James at silent movie screenings. Other local credits: The 5th Avenue, ACT, Showtunes, SCT, Kenyon Hall.





**MARY JO DUGAW\***  
*(Miss Andrew, Vocal Consultant)* Village Theatre Credits: *Kiss Me, Kate* (Times Footlight Best Actress), *After The Fair* (Edith),

*Fiddler on the Roof* (Golde), *Cabaret* (Fräulein Schneider), *Sound of Music* (Mother Superior), *Les Misérables*. Off-Broadway: Leads - *Patience* and *The Red Mill*. The 5th Avenue: *Most Happy Fella* (Marie), *The Music Man* (Maude Dunlop). Concert soloist: Seattle Symphony, NW Sinfonietta, Philharmonia NW. TV: ABC's Stephen King mini-series, *Rose Red*.  
[www.maryjodugaw.com](http://www.maryjodugaw.com)



**ERIK GRATTON\***  
*(Robertson Ay, Park Keeper, George Banks u/s)* is so happy to be back at Village Theatre, after playing the title roles in *The Foreigner*

and *The Noteworthy Life of Howard Barnes*. Other favorites include the one-actor show *Jacob Marley's Christmas Carol* and some of Shakespeare's best, including Hamlet, Rosalind, and Jacques. He also played a beaver on "Grimm" and is the co-host of The Lazy Muses Podcast.



**NIKOLAS HAGEN**  
*(Neleus, Ensemble)*  
 This is Nik's Village Theatre Debut and he could not be more excited about the show. Nik moved to Seattle a

year ago after graduating with a B.A. in Theatre from Whitman College. Nik would like to thank all of his friends and family for the tremendous amount of support, and is excited to continue working in Seattle!

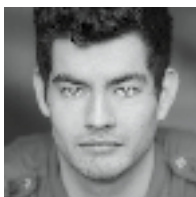

**FREDERICK HAGREEN** (*Von Hussler, Ensemble*) couldn't be more excited to join this incredible team! Previous credits

include *Funny Girl*, *Les Misérables* (Village Theatre), *Pirates of Penzance*, *It Happened At The World's Fair* (The 5th Avenue), *Urinetown*, *Carrie* (Balagan), among others. Love to L-Dawg, Kels, Nay, Jamison, Pat, Tori, KW, Bo, and the Hagreen Crew.

**GORDON JAMES**  
 FINE DIAMONDS™  
 EST. 1976

**TOMORROW'S HEIRLOOMS TODAY**

GRETCHEN AND GORDON RAINE, PROPRIETORS  
 MATTHEW RAINE, LINDSEY PATRICK AND MARY KNEPPER

AT 10133 MAIN STREET IN BELLEVUE 425-777-4451 [WWW.GORDONJAMESDIAMONDS.COM](http://WWW.GORDONJAMESDIAMONDS.COM)

**NEVER MISS AN ISSUE!**

Subscribe and get City Arts delivered right to your mailbox.

**1 year / 12 issues / \$36**  
[cityartsonline.com/subscriptions](http://cityartsonline.com/subscriptions)

**CityArts**

# Who's Who



**HUGH HASTINGS\***  
(Admiral Boom, Chairman) has appeared in fourteen Village Originals productions and fourteen Mainstage

productions, including *Watt!?!?*, *The Ark*, *Annie*, *La Cage aux Folles*, *Girl of My Dreams*, *Robin Hood*, *Little Women*, and *Stunt Girl*. Hugh was most recently seen at Village as Richard in *The Tutor*. A Seattle theatre veteran, Hugh enjoys teaching the craft to young actors for The 5th Avenue and Cornish College of the Arts.



WINTER CLASSES  
NOW ENROLLING!

Photo by Sam Freeman

SKILLS FOR THEATRE...  
SKILLS FOR LIFE.

Village Theatre  
KIDSTAGE  
ISSAQUAH & EVERETT  
VILLAGEKIDSTAGE.ORG

Village Theatre  
pied piper  
2014-2015 PIED PIPER  
THEATRE FOR FAMILIES SERIES

The Very Hungry Caterpillar & Other Eric Carle Favorites

Click, Clack, Moo

TRICKSTER TALES  
FROM AROUND THE WORLD

VILLAGEPIEDPIPER.ORG



**NICK HYETT-SCHNELL** (Ensemble) is proud to be making his debut at Village Theatre this season. Nick is currently finishing up his final

year at Central Washington University for his B.F.A in Musical Theatre. Last seen at CDA Summer Theatre in *My Fair Lady* and *The Addams Family*. Special thanks to Mom, Dads, family, friends, Vj, Michele, and Nikki. Dedicated to Sabrina and Regi.

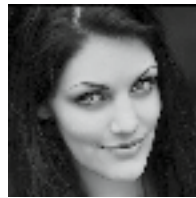

**CAYMAN ILIKA\***  
(Mary Poppins) Previously at Village Theatre: *Show Boat* (Julie LaVerne, Footlight Award), and *The Gypsy King*

(Anastasia). Village Originals: *Maiden Voyage*, *The Man Who Would Be King*, *The Gypsy King*. Other favorites: *Vanities: A New Musical* (Kathy) at ACT, and *Oliver!*, *The Pirates of Penzance*, *Saving Aimee*, *Candide*, and *Buddy* at The 5th Avenue. Love to Teddy and thanks to my Practically Perfect nannies!



**LAURA KENNY\***  
(Mrs. Brill) has appeared at Village Theatre in *Fiddler on the Roof* (twice), *The Importance of Being Earnest*, *Bye Bye Birdie*,

*Steel Magnolias*, *The Music Man*, *Bootlegger*, *Crossing Over*. Other work includes Seattle Rep, The 5th Avenue, ACT, Book-It, Intiman, SCT, Old Globe, McCarter, Shakespeare Theatre Co. in DC, Shakespeare Santa Cruz. Proud Union member of AEA and SAG-AFTRA. For Dad.



**MALLORY KING** (Ensemble, *Mary Poppins u/s*) is Supercalifra... She grew up dancing at PNB and received her B.F.A in musical

theatre from BYU. Recently seen in *Funny Girl* (Village Theatre) and as Kristine in *A Chorus Line* (The 5th Avenue) as well as *Oklahoma!*, *Music Man*, and *Oliver!* (The 5th Avenue). She is a proud founding faculty member of the Studios. Anything can happen if you let it.



**JARYN LASENTIA** (Michael Banks) is flying high to be in *Mary Poppins*. Past projects include: Young Cain in *Children of Eden* (Village

Theatre KIDSTAGE), Charley Bates in *Oliver!* (The 5th Avenue), and Young Tommy in *The Who's TOMMY* (SMT). Love goes out to Jeannette d'Armand, Ken Martinez, Ahna Dunn Wilder, Joel Fram, Bob Richard, David Armstrong, Bill Berry, and Harry Turpin.



**CHRISTINA MARSHALL** (Ensemble) from New Brunswick, Canada, earned a B.P.A degree in dance performance from Oklahoma City

University. Previous performances include: Cirque Production's *Imaginique*, flying sidekick Wendy in Tokyo Japan Disneyland, and performing onboard Holland America Line. Christina's elated to be joining this incredible family at Village Theatre. Thanks to loving husband, Sergej, and sweet belief, "You can do anything you set your mind to."



**ANDREW MCGINN\***  
(George Banks) Recent performances include Falstaff in *Henry IV* with Freehold, and Dr. Watson in Seattle Rep's *Hound of the*

*Baskervilles*. NYC credits include Broadway's *Coast of Utopia* and *Invention of Love*. Andrew is Associate Director of Freehold's Ensemble Training Intensive. His acting degree is from Juilliard, and he holds an M.F.A. in directing from UW. He will be playing Cyrano at Portland Center Stage in April.



**ELLEN MCLAIN\***  
(Miss Lark, Miss Andrew u/s, Mrs. Brill u/s, Bird Woman u/s) has appeared at Village Theatre in *The Mousetrap*, *Beauty*

and *the Beast*, *Little Women*, *Barefoot in the Park*, *Steel Magnolias*, *Music Man*, *Bye Bye Birdie*, *Iron Curtain*, and *The Full Monty*. Ellen's voice has appeared in *Pacific Rim*, *Bee and PuppyCat*, TF2, DoTA 2, Half-Life 2, and "GLaDOS" in PORTAL 2, which won her the VGA for "Best Performance by a Human Female" in 2011!



**TAYLOR NIEMEYER**  
(*Ensemble*) is thrilled to be a part of this magical production! Favorite roles include Mary Jane Wilkes (*Big River*) and Winnie

Tate (*Annie Get Your Gun*) at Village Theatre, Bebe (*A Chorus Line*) and Zaneeta Shinn (*The Music Man*) at The 5th Avenue, and Janet Van De Graaff (*The Drowsy Chaperone*) at SMT. Love to The Adams family and Tim!



**RANDY SCHOLZ**  
(*Northbrook, Ensemble, Robertson Ay u/s*) Recently at Village Theatre: *Les Misérables* (Joly), *Big River* (Huck Finn), with swing

duties in *The Tutor, The Producers, and It Shoulda Been You*. Other local credits include *Jane Eyre, Illyria, Jeeves in Bloom, The Odyssey* (Taproot Theatre), and *Spelling Bee* (SSR). A HUGE thanks to Steve and Kathryn for letting me be part of the magic. Love to J.



**JOHN DAVID SCOTT\*** (*Valentine, Ensemble, Bert u/s*) was last seen as the fleet-footed Eddie Ryan in last season's *Funny Girl*. Other

Village Theatre favorites include *Chicago, Big River* (Tom Sawyer), *Jesus Christ Superstar, Beauty and the Beast* (LeFou), *Meet Me In St. Louis* (Lon Smith), *Bye Bye Birdie* (Hugo), and *The Music Man* (Tommy). Love to his beautiful wife Justine, the family, Agape, and Village Theatre!



**BRENNA WAGNER**  
(*Ensemble, Winifred Banks u/s*) is a Montana girl and University of Arizona Musical Theatre graduate who couldn't

have more love for Seattle. She is ecstatic and so thankful to be making her Village Theatre debut! Favorite appearances include *Bat Boy* (Shelley), *Hairspray* (Tracy), and *Young Frankenstein* (Inga). You can also find her singing country with Twisted Dixie! Love to Mama, Dad, and Conor!!



**EMILYROSE FRASCA** (*Female Swing u/s*) is delighted to be working with this talented cast and creative team. Recently: *A Proper Place* in the

2013 Festival of New Musicals, *HAIR* (Tribe), *The Little Dog Laughed* (Ellen), and *Little Women, The Broadway Musical* (Jo March). Love and gratitude to James, March Family, Liz, and Alex.



**LACEY KRUEGER**  
(*Jane Banks u/s*) is thankful to work with such a talented cast, staff and crew at Village Theatre. Lacey was recently seen as

Flounder in *The Little Mermaid Jr.* with Village Theatre's KIDSTAGE. Favorite roles include Young Cosette in *Les Misérables* at Tacoma Musical Playhouse and Susan Walker in *Miracle on 34th Street* at ManeStage Theatre Co. Love to my family, friends, Jay, and Brenda.



**ANDREW MURRAY**  
(*Male Swing u/s*) Village Theatre debut. Andrew is thrilled to be joining the cast of *Mary Poppins!* He has been seen at numerous

theatres around Seattle including The 5th Avenue, Seattle Opera, Book-It!, Balagan, Open Circle, Second Story Repertory, and Stage Right. Andrew is a graduate of the University of Washington with degrees in Drama and Anthropology. Endless thanks to my family and Devon.



**SEAN P. O'BANNON**  
(*Male Swing u/s*) is happy to be returning to Village Theatre, his last show here being *Bye Bye Birdie*. Other theatres he's worked

with around Seattle include ReAct, ArtsWest, SIS, SMT, SSR, Redwood, and Centerstage. Some favorite shows include: *Joseph...*, *The Normal Heart, Into the Woods, School House Rock, 7 Year Itch, The Lisbon Traviata, and Mame* with Toni Tennille.

First of all,  
we'd like to  
make one thing  
perfectly clear



Explanations  
are our specialty.

As one of the oldest firms in Snohomish County, our lawyers know how to protect you, your business and your family. And we're happy to help you understand it all, every step of the way.

*Turning the unexpected into happy endings for 40 years.*

DENO MILLIKAN LAW FIRM, PLLC



*Experience. Integrity. Results.*

3411 Colby Avenue,  
Everett, Washington 98201  
(425)259-2222  
www.denomillikan.com

# Who's Who



## BECCA ORTS

(*Female Swing u/s*) is beyond thrilled to be back at Village Theatre. Previous Village credits: *Joseph, Bye Bye Birdie, AIDA, Beauty*

and *the Beast, Show Boat*, and mostly recently, *Funny Girl*. Other favorites: *Shrek* (Princess Fiona), *Cabaret* (Sally Bowles), *South Pacific* (Nellie), and *Xanadu* (Kira). Love and thanks to M&D, Z and K.



## KYAN ZIELINSKI

(*Michael Banks u/s*) is 9 years old and thrilled to be working on a Village Theatre production for the first time! Kyan has

loved working with Village Theatre in the KIDSTAGE programs for the past 5 years. He made his theatrical stage debut last year with *The 5th Avenue in Oliver!* and enjoyed playing Michael Darling in Lyric Light Opera's *Peter Pan*.

## KATHRYN VAN METER

(*Director, Choreographer*) Previous shows choreographed for Village Theatre include: *Xanadu, Fiddler On The Roof, The King and I, The Who's TOMMY, The Secret Garden, and Man of La Mancha*. Throughout Seattle: *High School Musical, Bunnacula, Junie B Jones* (SCT); *Wizard of Oz, Buddy* (The 5th Avenue); *Urinetown, Drood* (Cornish); *Spring Awakening* (Balagan), Teatro Zinzanni, and Seattle Men's Chorus. She is a proud member of the Sandbox Artist's Collective.

## TIM SYMONS

(*Music Director, Resident Music Director*) has been a part of the Village Theatre music department for over fifteen years, including over 65 productions. Village Theatre music directing highlights include: *Funny Girl, Xanadu, Chicago, Big River, Jesus Christ Superstar, The Full Monty, and The Who's TOMMY*. Tim's work has been heard at The 5th Avenue and SRT, as well as the stages of numerous jazz and rock clubs throughout the west coast. Tim is one third of Seattle jazz trio Fawcett, Symons and Fogg. Love to family and Taylor!

## BRUCE MONROE

(*Music Director*) is pleased to be conducting so many old friends in *Mary Poppins!* Shows at Village Theatre include *Funny Girl, Fiddler on the Roof* (1997 and 2012), *The Producers, 42nd Street, Show Boat, The King and I, Hello Dolly, CATS, Damn Yankees, Oklahoma, La Cage aux Folles, Brigadoon, West Side Story, Drood...*, *Babes in Arms, My Fair Lady, and On the Town*. Listen for his *Cabaret* orchestrations this spring. Special Thanks to Dr. Karen

Horvath, the Seattle Cancer Care Alliance, and "practically perfect" Moira Macdonald.

**SCOTT FYFE** (*Scenic Designer*) holds a B.F.A in sculpture from S.U.N.Y. New Paltz. Scenic design highlights include Portland Center Stage's production of *Othello*, Village Theatre Mainstage productions of *Million Dollar Quartet, Stunt Girl, Chasing Nicolette, Anne of Green Gables* (Footlight Award), *Take Me America, Big River, Les Misérables* (Gypsy Rose Lee Award Nominee and Gregory Award Nominee), and *The Tutor*. All my love to my beautiful and supportive wife Shelley, our beautiful son Sam, and his beautiful tortoise Sam II.

**CYNTHIA SAVAGE** (*Costume Designer, Costume Shop Manager*) is in her eighth season as Village Theatre's Costume Shop Manager. She has worked in costumes in theatre, opera, and films in London and has previously ran costume shops at The Banff School of Fine Arts, The Indiana Repertory Theatre, and The Seattle Opera where she was further promoted to Production Director from 1992-2001. She designed *Les Misérables, Fiddler on the Roof, The Full Monty, Saint Heaven, and Meet Me in St. Louis* for Village Theatre. Thanks to Vinnie and Isabelle for everything.

**TOM STURGE** (*Lighting Designer*) Village Theatre: *In The Heights, Les Misérables, Chicago* (Gregory Award), *The Foreigner, Iron Curtain, The Full Monty, Lost in Yonkers, The Importance of Being Earnest, AIDA, Chasing Nicolette, Evita*. Local Credits: *Oliver!, Pirates of Penzance, RENT, Oklahoma!, Cinderella* (Gregory Award), *Candide* at The 5th Avenue,

## Creative Team

**STEVE TOMKINS** (*Director*) As a director and choreographer, Steve's regional work has been seen at The Arkansas Repertory Theatre, The Arizona Theatre Company, Seattle Repertory Theatre, ACT, and TAG. He has directed and choreographed numerous productions at Village Theatre, including *Funny Girl* and *Les Misérables* last season.

## Directors' Notes

"We are all looking for magic. We all need to feel we are under a spell and one day a wand will be waved and the princes that we truly feel ourselves to be will start forth at last from the tattered shapeless smocks. But indeed, we have to wave the wand for ourselves. If only we could refrain from endlessly repairing our defenses." – P.L. Travers

*Mary Poppins* the musical, with its sweeping production numbers, flight sequences, and moments of magic; all taking place in a myriad of strange locales in Edwardian England, is an enormous undertaking. So, Co-Director Kathryn Van Meter and I turned once again to the amazing talents of the *Les Misérables* design team. Scott Fyfe, Scenic Designer, Tom Sturge, Lighting Designer, and Cynthia Savage, wearing two hats as Costume Designer and Costume Shop Manager; have created a fantasmagoric world. The cast of seemingly

unlimited talent headed by the dulcet toned Cayman Ilika as Mary and Seattle's favorite hooper Greg McCormick Allen as Bert, bring P.L. Travers' iconic characters to life with a combination of childlike abandon and just the right amount of British reserve. The beloved Disney score soars to life under the magical baton of Bruce Monroe and the musical genius of Tim Symons. The experience of bringing this timeless tale to the stage can only be described in one word: SUPERCALIFRAGILISTICEXPIALIDOCIOUS!

Enjoy!

*Steve Tomkins and Kathryn Van Meter, Directors*

"'Cause when you walk with *Mary Poppins* you go to places you never dreamed of." – Bert

ACT, SCT, Spectrum Dance. Broadway credits: *Those Were the Days*, *Gypsy Passion*. Other NYC and regional credits: Goodspeed Opera House, Papermill Playhouse, Alliance Theatre, Pittsburgh Public Theatre, Cincinnati Playhouse, Denver Theatre Center, Public Theatre, Blue Light, Circle Rep. Mr. Sturge lives in Issaquah with artist Istara Freedom and son Dylan.

**HANNAH WICHMANN\*** (*Stage Manager*) is excited to be part of this production and loves working at Village Theatre. Village credits include: *Les Misérables*, *The Foreigner*, *WATT!?!?* (SM), and *Funny Girl* (ASM). Ms. Wichmann has also stage managed at Seattle Children's Theatre, The 5th Avenue, PCPA Theatrefest, and La Jolla Playhouse. She received her M.F.A in Stage Management from the University of California, San Diego. Thanks to my parents, Maggie, SM agent Tareena, and friends for all your love and support.

**LOUISE BUTLER\*** (*Assistant Stage Manager*) is glad to return to Village Theatre, where she has ASM'd for *In The Heights*, *The Foreigner*, *Trails*, and *Big River*. You can catch her backstage later this season for *Around The World In 80 Days*. Louise has also been a part of Stage Management teams at Seattle Shakespeare Company, Book-It Repertory Theatre, Balagan Theatre, Showtunes Musical Theatre, the Northwest Folklife Festival, and 14/48.

**CHRISTOPHER D. LITTLEFIELD** (*Associate Music Director*) AS&C. Tours: *Addams Family*, 9 to 5. Off-Broadway: *Naked Boys Singing*, *Shout!* Television: *My Time* (Oprah Winfrey Network). Recordings: *Glory Days* (Broadway Cast), *Home* (Nikki Renee Daniels), *What I Wanna Be...* (Scott Alan). Seattle: *Spamalot* (The 5th Avenue MD/Conductor). Educational: Juilliard, NYU, University of Rochester. Collaborative: NYC Gay Men's Chorus, William Finn, Cyndi Lauper, Rue McClanahan. [www.theartsmanifest.com](http://www.theartsmanifest.com)

**MONIQUE WALKER** (*Properties Master*) has been with Village Theatre for three years. She has been Prop Master for several theatres including Paper Mill Playhouse, Cleveland Playhouse, George Street Playhouse, and Utah Shakespearean Festival. Originally from Iowa, Monique has a B.A. in Theatre, M.F.A. in Stage Design, and comes to the PNW most recently from the East Coast. Thanks to Gracie and Rufus for their undying support.

**SEATTLE COUNTRY DAY SCHOOL**  
*Celebrating 50 years of  
 inspiration through inquiry!*  
 206.691.2625 [seattlecountryday.org](http://seattlecountryday.org)

*The  
 Eastside's  
 LIVE MUSIC  
 Venue.*

Free live performances every weekend

**Crossroads**  
[crossroadsbellevue.com](http://crossroadsbellevue.com)

**FRAN'S.**

Handcrafting artisan confections in Seattle for over 32 years

1325 1st Avenue, Seattle 206.682.0168  
 2626 NE University Village Street, Seattle 206.528.9969  
 10036 Main Street, Bellevue 425.453.1698  
 5900 Airport Way South, Seattle 206.508.4535

[franschocolates.com](http://franschocolates.com)

**Find yourself**  
 at Forest Ridge School  
 of the Sacred Heart

4800 139th Ave SE Bellevue, WA

Call for a tour!  
 425.641.0700

Catholic, College-preparatory education  
 Girls, Grades 5-12

[www.forestridge.org](http://www.forestridge.org)

**BRAVO!**

**RECEIVING STANDING OVATIONS & RAVE REVIEWS FROM PATIENTS**

- Board Certified
- Joint Replacement
- Hand & Wrist
- Sports Medicine
- Spine Surgery
- Foot & Ankle

**EBJ** Everett Bone & Joint  
 PROLIANCE Surgeons, Inc., P.S.

(425) 339-2433 · [www.everettboneandjoint.com](http://www.everettboneandjoint.com)

# Who's Who

**BRENT WARWICK** (*Resident Sound Designer*) is happy to be on the team for Village Theatre since starting in November 2008 with *Beauty and the Beast*. He has also worked as a sound designer and engineer for the Knutzen Family Theatre, Princess Cruises, and Teatro Zinzanni (love to everyone there!). Brent has a B.S. in Computer Science and his own audio/video production business.

**DOUGLAS DECKER** (*Wig Master*) has a B.F.A. in design and theatre technology from the University of Colorado at Boulder. Doug has done wigs for EST, Intiman, and Arizona Theatre Company. He spent four summers with American Players Theatre in Spring Green, WI. Doug is still allergic to cats.

**SEAN P. BEGLEY** (*Assistant Lighting Designer*) is thrilled to be working his 5th season as the Lighting Department Head and Assistant Lighting Designer. Sean has over 20 years lighting and electrics experience throughout the PNW and a stint in Ireland as a freelance designer/producer. He owns and operates the premier festival and event staging company Travelling Buddha.

**JULIA B. FRANZ** (*Master Scenic Artist*) Entering her 21st season, which will end with her 105th Mainstage show, Julia looks back on her long career with Village Theatre, proud of her growth and still loving her craft. Being an artisan in a highly creative and fast-paced trade with exceptionally talented fellow artisans, making fun, dramatic, or interesting environments for actors to play in, is without a doubt more rewarding than any three figured salary. Doing what you love for a living is a blessing, and she is forever grateful to all who have mentored, supported, or befriended her. Love to her husband and BFF Steven! Hope you are still watching Mom!

**CIERA IVESON** (*Associate Production Manager*) is thrilled to be here for her fourth season at Village Theatre. Favorite contributions to Mainstage productions include pushing the raft in rehearsal for *Big River*, learning the male choreography for spacing in *Fiddler on the Roof*, and most recently, her guest appearance as Clarice in *The Tutor*. In her free time, Ciera enjoys creating and producing original works with The Town Theatre, including her new play, *Domesticity*. Ciera has a B.F.A from Emerson College. Much love to Nick and The Fam.

**TROY WAGEMAN** (*Casting Director*) is beyond thrilled to join the Village Theatre family as Casting Director. As an actor at Village, favorite roles include: *Beauty and the Beast* (Gaston), *The Full Monty* (Ethan), *Evita*, *How To Succeed...* and *Jesus Christ Superstar*. In addition he has performed at some of the leading musical theatre houses in the country including: The 5th Avenue, AMTSJ, The Ordway, Theatre Under the Stars, ArtsWest, Sound Theatre Company, and Lyric Light Opera. Thank you for supporting local theatre!

**JAY MARKHAM** (*Production Manager*) has been the Production Manager since 2004. Previously he was the Technical Director for Village Theatre at the Everett Performing Arts Center in 1998. With a background in stage management, technical theatre, and even a little acting, Jay approaches theatre with an understanding and appreciation of making truly great theatre work while also having also spent some time in the world of corporate events and concert production. He is grateful to work with such a fantastic team! Favorite projects include *CATS*, The Who's *TOMMY*, *Les Misérables*, *Million Dollar Quartet*, *Earth, Wind & Fire*, *Jesus Christ Superstar*, and *Show Boat*. Love to Huckleberry, Ignatius, and Aimee.

**MUSIC THEATRE INTERNATIONAL** (MTI) is one of the world's leading dramatic licensing agencies, granting schools as well as amateur and professional theatres from around the world the rights to perform the largest selection of great musicals from Broadway and beyond. MTI works directly with the composers, lyricists and book writers of these shows to provide official scripts, musical materials, and dynamic theatrical resources to over 60,000 theatrical organizations in the US and in over 60 countries worldwide.

**ACTORS' EQUITY ASSOCIATION** (AEA) founded in 1913, represents more than 48,000 actors and stage managers in the United States. Equity seeks to advance, promote, and foster the art of live theatre as an essential component of our society. Equity negotiates wages and working conditions, providing a wide range of benefits, including health and pension plans. AEA is a member of the AFL-CIO, and is affiliated with FIA, an internal organization of performing arts unions. The Equity emblem is our mark of excellence. [www.actorsequity.org](http://www.actorsequity.org)

**RICHARD M. SHERMAN AND ROBERT B. SHERMAN** (*Original Music and Lyrics*) The brothers' first musical collaboration took place in 1950, and during that decade they wrote hit rock songs including Kitty Wells' "Things I Might Have Been," and ex-Mouseketeer Annett Funicello's "Tall Paul." The latter garnered the attention of Walt Disney, who invited Richard and Robert to be the exclusive staff writers for Disney studios. They composed over 150 songs that were featured in 27 films and 24 television productions. To date, the Sherman brothers have earned 2 Academy Awards, 9 Academy Award nominations, 2 Grammy Awards, 4 Grammy nominations, 23 gold and platinum albums, and a star on the Hollywood Walk of Fame. In 1990, The Walt Disney Company named the brothers "Disney Legends", an honor they prize.

**GEORGE STILES AND ANTHONY DREWE** (*New Songs and Additional Music and Lyrics*) In their 30-year collaboration, George Stiles and Anthony Drewe have written: *Honk!*, *Peter Pan*, the new songs, dance, and vocal arrangements for *Mary Poppins*, and more. Their current projects include *Soapdish* for Broadway, *Wind in the Willows* with Julian Fellowes for the West End, and a new adaptation of Graham Greene's *Travels With My Aunt*. Their awards include: the Olivier Award for Best New Musical and the Eliot Norton Award for Outstanding Musical Production (*Honk!*), and a host of awards for *Mary Poppins*. They are founding board members of Mercury Musical Developments, an organization nurturing new musical writing in the UK, which also awards the annual Stiles and Drewe Prize for new songs written for the musical stage.



Scenery, stage, and costume work is performed by employees represented by IATSE Locals numbers 15, 488, and 887.



The theatre operates under an agreement with Local 76-493, American Federation of Musicians, AFL-CIO, representing the musicians.

# 20+ Year Subscribers

A special thank you goes out to the following people, who have been Subscribing at Village Theatre for 20 or more years without missing a single season.

Formal Name	Clark & Esther L. Hall	Richard and Jodie Paine
Robert Ade	Martha W. Hanscom	Val Parker
Nick & Jeanne Aldrich	Paul & Marguerite Harvey	Mr. Ken & Ann K. Passe
Dan & Portia Anderson	Jim & Alice Haskin	Maggie & Clint Pehrson
Nancy P. Anderson	Steven J. Hazlerig	Thomas & Jackie Pendergrass
Ann & John Backman	Liz & Ward Helms	Janette Peterson
Nancy Bailey	Mr. D. R. & Jill Hendel	Christine H. Pickles
Mrs. Eva Bair	Andrew & Therese Henninger	Mrs. Mary Jo & Indru Primplani
Charmaine & James Baker	Wayne & Deborah Hill	Marilyn & Brian Pulk
Barbara Barokas	Rowan & Barbara Hinds	James & Sandi Reed
Rebecca & Michael Barr	Steven & Carla Hoffman	Mr. & Mrs. Jeff Reinhardsen
James & Gladys Baxter	Patti & Bill Holladay	James & Betty Rice
Mr. Rick Becker	Don Houck	Shirley & Howard E. Richmond Jr.
Clyde & Joyce Bell	Randy & Gwen Houser	Mr. Peter & Naomi Rimbo
Ms. Noel N. Bellour	Mr. Wren & Leigh Hudgins	Ralph & Jacqueline Risdal
Fred & Lois Bereswill	Margaret Hunt	John & Pat Robarge
Jim & Chris Berry	Robb & Kathy Hunt	Claudia & Philip Robbs
Robert & Gwendolyn Blough	David Hutchinson	Joe & Billie Roberson
Christine & Alex Boldizsar	Kris & Fred Jessett	David & Salli Richl Roberts
John & Nelda Brangwin	Jayne Johnson	Mrs. Dennis & Joanne A. Roehl
Robert & Jacklyn Brett	Joyce L. Johnson	Gaylen E. Roseburg
Douglas & Debbie Brown	Ms. Millicent & Craig Johnston	Ms. Lori & Frank Roth
Richard Bryant	Robert & Diane Jones	Mr. Danny & Linda Rude
Howard & Colleen Buck	Ileana King	Ms. Phyllis Schaeffer
Harry & Pauline Buhler	Mr. Cliff & Karen Knitter	Nina Schuler
Sandy & Peter S. Burr	Janice & Mark Korsmo	Donald & Martha B. Shaw
Henry & Barbara Bussman	Mr. Willard & Dottie Krigbaum	John F. & Julia P. Shaw
Chris & Geri Carlson	Robert Krueger	Jean B. Smith
E. Anne Carr	Agneta & Robert LaTurner	Darlene Staats
Dorothy Carstens-Morris	Mr. & Mrs. David Layton	Mr. Del & Karla R. Stalwick
Curt & Anne Caswell	Melinda & David Lee	Karen W. Stapleton
Jean & Charles Cerar	Maximus Leone	Darryl & Kathy I. Stephison
Jeff & Kathi Coffler	Michael & Cheri Levy	Mr. Phillip Stettler
Mark & Susan Cohn	Sandra Lindstrom	Stephen & Susan Sullivan
Carol & Frank E. Coker	Wilfrid & Pat Loeken	Dr. Robert E. Tank
Michael & Cynthia Coleman	Terry & April Lundell	Verle R. Thompson
Heidi Cook & Richard Dworkis	Jacqueline & Robert Lee Malone	Edward N. Tinoco
Barb & Randy Copen	Patti Marsh	Louise M. Tolle
Robert & Mary E. Culp	Bertha Martinez & Peter Llano	Dr. Karen Tom
George & Lois R. Curtis	Cynthia O. Matin	Winston & Darlene Tom
Jerry & Mary Anne D'Ambrosio	David & Colleen Mayer	Grace C. Tracy
Karen & Jason Dahners	Rebecca & Robert E. McAuley	Don & Julie Trantum
Daniel & Sharon Desmond	Janine & Scott McKorkle	Ms. Joanne Tucker
David & Patricia Dierst	Mrs. Nancy & Neil McReynolds	Mr. Eugene H. Usui
Janice & Roy Dietrich	Jean L. Medina	Karen & Mike Van Schoiack
Mario & Linda DiPasquale	Lynn G. Meyer	Kathleen & Stephen Vincent
Richard Divers	Howard & Cathryn Miller	Wendy & Jamie Walker
Michael & Beverly Doleac	Sharan & Eric Moothart	Tom & Connie Walsh
Carol Lynn & Eugene H. Eads	Linda & William Morrell	Patrick & Janis Walsh
Mr. Verne Edson	Alice & Kenneth Morris	Bob & Kathie Ward
Dolores Eggers &	Richard & Linda Mortensen	Al & Joan Waters
Robert Eggers, Jr.	Eric & Georgia Mosher	Laurence & Darlene Weatherly
Lisa Emerling & Patrick Arpin	Herbert & Irene M. Moss	Jack & Elaine Webber
Jane Emerson	Beth Moursund	Mr. Steve Webert
Ken Erickson	Mr. Ron Muffett	Larry & Mary Weeks
Gary & Linda Feldman	Marvel Mullikin	Ernest & Sherran Whatley
Al & Lana Finegold	Ms. Barbara K. Munson	Mr. Greg & Cheryl White
Frances Nanette Finelli	D. Gerald Mutter	Suzanne Wiggins-Ackerson &
Elizabeth Gadwa	Mr. C. Michael Myers	Gerald Ackerson
Mrs. Susan Prudente Galbraith	Laurie & James P. Needham	Mel & Miriam Wilenzick
Robert & Rachel Gallup	Ellie Neidhart	Jerald & Judy Williams
Doris H. Gaudette	Craig Nelsen & Margaret Hall	Colleen Williams
Ms. Mary Gher	Ka Nelson	Karen & Harold Wilson
Frank & Jan Ghosn	William & Janet Nelson	Stephen & Lynda Wimbush
Judy K. Giaudrone	Mr. Gary & Linda Nevius	Fran Wimer
Sandy Gierke	Lynda & James Nicholson	Sharon Winter
Mr. Julius & Loretta R. Gommi	Barbara & Edward Nilson	Bob & Carol J. Witty
Ms. Bonnie Goren	Jim & Shirleann Nold	Marjorie & Bob Yeats
Sue & Jim E. Goss	Mrs. Cathy & Bob O'Rear	Virginia Young
Larry Greenblatt	Donald & Sandra Oja	Fred & Lucy Zapf
Myrna L. Hackney	Ms. Anita Olson & Donald Snyder	Julius & Ria R. Zsigmondovics

We sincerely apologize for any names we have misspelled or inadvertently omitted from our subscriber list. Please direct concerns to Jamie Lilly at (425) 392-1942 x140 or jilly@villagetheatre.org



A Kindergarten through 8th grade independent school for gifted kids who love to learn!



**Parent Tours available now!**

[www.openwindowsschool.org](http://www.openwindowsschool.org)  
6128 - 168th Place SE, Bellevue, WA 98006 | 425.747.2911



No French language experience required through K!

**Excellence Today, the World Tomorrow**

**French American School of Puget Sound**

**BILINGUAL EDUCATION FROM YOUNG PRE-K (AGE 3) TO GRADE 8**

**Open House:**  
Jan. 10, 10am-12pm

**Weekly Tours:**  
Check website  
(206) 275-3533 ext 275  
[patricia@fasps.org](mailto:patricia@fasps.org)



3795 East Mercer Way  
Mercer Island, WA 98040  
[www.fasps.org](http://www.fasps.org)

- ☆ International community
- ☆ Small class size
- ☆ Tuition aid available
- ☆ Daily bus and hot lunch service
- ☆ Accredited by: NWAIS & French Ministry of Education

# CREATING **ART**

One of Village Theatre's most unique qualities is that every one of our shows is custom designed from the ground up. This Season we are celebrating our team of master craftsmen by taking a look behind the scenes at the dedication and work put into each and every show here at Village Theatre.

Esther Garcia is the Head Women's Cutter/Draper at Village Theatre. She works closely with our costume shop manager and each show's costume designer to understand the renderings, concept, and period of the production. "From there, I work with actor's measurements to create custom patterns to fit the performer and realize the designer's vision for the character that you see on stage." She explains.

All of Esther's work is done in our Costume Shop, located within the Francis J. Gaudette theatre. The shop is equipped with industrial sewing machines, industrial irons, and much more. With costuming needed for all five Mainstage productions, Village Originals, and KIDSTAGE productions, the shop is always working on something. Generally a show's build takes six to eight weeks and the number of costumes in every show varies greatly. While a really small show can have as few as 12 full costumes, larger productions like *Funny Girl*, can have well over 200 full costumes.

As a cutter, the most important work Esther does happens in the fitting rooms. "It's the one time we have to look at everything to see how it fits, mark for alterations, take notes from the designer, and make sure everything will run smoothly during costume changes." She says.

Esther's days are often filled with many different projects, depending on where the costume shop is in show's building process. "My day can include design meetings with the costume designer, fitting eight to ten different costumes on an ensemble actor, or working with skirt hems—so many skirt hems! Any number or combination of these can happen during a day. It keeps me on my toes!" Thankfully, Esther says, she doesn't do it alone. "Along with another cutter, we manage our workloads with the help from teams of highly skilled professional stitchers, all of which we couldn't do without their help."

## FIVE FAST FACTS

- 1 Official Title: Head Women's Cutter/Draper
- 2 Hobby Outside of Theatre: Quilting. Yep, I go home and sew more!
- 3 Year You Started: 2004
- 4 Favorite Musical (To Watch): *Hairspray*
- 5 Drink of Choice: Chocolate martini

## CREATING MAGIC:

# How *Mary Poppins* Became A Musical

BY CARLY VESTER

**P.L.** Travers, author of the *Mary Poppins* books, insisted she never created

Mary Poppins. In true magical fashion, Travers' fastidious leading lady simply appeared to her one day, much as Mary Poppins simply appears with the east wind on 17 Cherry Tree Lane. However, Travers did have a key inspirational source. Raised by her Aunt Ellie, a woman she described as "stern and tender, secret and proud, anonymous and loving," she once said Aunt Ellie served as inspiration for not only Mary Poppins, but Miss Andrew and Miss Lark too. It was while living with Aunt Ellie in Bowral, Australia, Travers met many people who would later become characters in her books, including Mrs. Corry.

Though some of these book characters were absent from the Walt Disney film adaptation, they were brought back to life for the musical you are about to see. Travers was not fond of Walt Disney's movie adaptation, saying the real Mary Poppins "remained within the covers of the books." She was so unhappy with the film, that when Cameron Mackintosh approached her in 1993 (when she was nearly 94 years old), she only granted the rights to him with the addendum that the script must be written by an English-born author. Julian Fellowes (creator of *Downton Abbey*) was brought on to write the script due to his knowledge of the 'finer points' of the English class system in the Edwardian era. When George Stiles (music) and Anthony Drewe (lyrics) heard about the project, they put together a demo version of a new introductory song for Mary Poppins titled "Practically Perfect." Mackintosh's response was so positive that both were brought onto the team for producing the musical.



As Brian Sibley and Michael Lassell wrote in *Mary Poppins: Anything Can Happen If You Let It*, the musical was a collaboration of many creative sources. "The musical-theatre *Mary Poppins* is not an attempt to put P.L. Travers' book onstage per se, or even put the *Mary Poppins* movie onstage. Instead, the show's director Richard Eyre and the creative team assembled for the production [and] incorporated elements of the books and the film, the film's music and new songs, the inventions of Walt Disney and his studio, and the [creative] of the stage musical's book writer Julian Fellowes and [the show's] team of composers."

However, the film and stage musical have something else in common. It's been noted that the creative teams behind both endeavors agreed the atmosphere in working on *Mary Poppins* was extraordinary. Sibley and Lassell wrote: "It was, for both teams, as if there was something inherently pleasant in having to inhabit the world of *Mary Poppins* on a daily basis."

Ten years after this magical show opened in the West End, we are thrilled to be opening this production at Village Theatre. As P.L. Travers once said, Mary Poppins doesn't symbolize the magic that lies behind everyday life. "She is everyday life, which is composed of concrete and magic."

### Source Credits:

*Mary Poppins, She Wrote - The Life of P.L. Travers* by Valerie Lawson  
*Mary Poppins: Anything Can Happen If You Let It* by Brian Sibley and Michael Lassell



Add an Encore to your performance experience. Visit Seattle's only behind-the-scenes performing arts website.

EncoreArtsSeattle.com

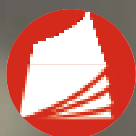

PROGRAM LIBRARY



CALENDAR



PREVIEWS



NEWS





ARTIST SPOTLIGHT





encore  
arts programs

# Sponsor Spotlights

 Microsoft is pleased to sponsor Village Theatre's production of *Mary Poppins*. Village Theatre is a favorite among our employees and their families for its engaging, energetic, and family-friendly productions. Community involvement is an integral part of our corporate culture at Microsoft. A key part of that work is Microsoft YouthSpark, our global initiative to create opportunities for 300 million youth by 2015. We also encourage employee investment and volunteerism in the community throughout the year and during our annual Giving campaign. And through sponsorships of great organizations such as Village Theatre, we aim to create an environment in which the arts will thrive for generations to come. Enjoy the show!

 The Issaquah-Sammamish Reporter is proud to sponsor Village Theatre's production of *Mary Poppins*. Our mission as the local print and online news and information source for Issaquah and Sammamish is to engage with our community and support such classic productions like *Mary Poppins* and many other shows brought to you by the amazing and creative talent assembled at our own Village Theatre. We hope you will enjoy the (as Bert would say) "Bit 'O Magic!" of *Mary Poppins*, and come back to Village Theatre again for *Around The World In 80 Days*, *No Way To Treat A Lady*, and *Cabaret!*

 Klein Honda in Everett serves Snohomish County and the Seattle metro area. It has been run from day one strictly by its motto "A Friend of the Family." We are honored and proud to be a sponsor of Village Theatre's production of *Mary Poppins*. We have been committed to a better community since 1976 and we value our relationships and region deeply. We love giving to our community that has given us so much. It is our way of saying "thank you." We believe we have a responsibility to assist with strengthening our area by supporting Village Theatre. The arts bring people together and increase the livability of our area and ensure the cultural and economic vibrancy of our region. It is our pleasure to be associated with Village Theatre and we are truly inspired by their passion, talent, and exceptional work.

 ParentMap is a proud sponsor of Village Theatre, whose work inspires and delights families from Issaquah to Everett. ParentMap provides trusted, innovative, and award-winning editorial content through a variety of media to support parents in their most essential role: their child's first and most important teacher. ParentMap's unique social-venture business model drives its vision and day-to-day operation. Its daily involvement and support of local businesses and nonprofit organizations ensure that families are given the most current information related to early learning, child health and development, and parenting.

 We are proud to be a Village Theatre sponsor and look forward every year to the high quality, award-winning shows it produces in Issaquah. As an employer and friend to local businesses, the theatre helps stimulate the economy in Issaquah by providing a healthy social activity and generating revenue for local restaurants and shops. Village Theatre brings strength and excellence to our area and is a part of what makes Issaquah special.

VILLAGE THEATRE  
3-SHOW SEASON

# CREATING INTRIGUE



**SUBSCRIBE TODAY AND SAVE UP TO 20%**

## Village Theatre

### MISSION STATEMENT

The mission of Village Theatre is to be a regionally recognized and nationally influential center of excellence in family theatre:

- To promote a season of top quality productions
- To commission and produce new musicals that achieve national exposure
- To train young people in theatre skills for career opportunities and enriched lives
- To develop a broad-based appreciation for live theatre
- To promote positive values through art

# Board of Directors

Bruce Wanta  
*President*

Heather Goff  
*Past President*

Derek Watanabe  
*Vice President,  
Board Development*

Leigh Kraft  
*Treasurer*

Beth Meidinger  
*Secretary*

Dan Anderson  
Chuck Dennis  
Susann Edmond  
Brett Ferullo  
Amy Gibart  
Lissa Griffith  
D. Edward Jones  
Lynnda Kilpatrick

Gary Kneepkens  
Twyla Lucas  
Amy Murray  
Kevin Pazaski  
Matt Poischbeg  
John Seethoff  
Christine Shuken  
Judy Yu

# Village Theatre Staff

Robb Hunt *Executive Producer*     Steve Tomkins *Artistic Director*

## PRODUCTION

Jay Markham  
*Production Manager*  
Ciera Iveson  
*Associate Production Manager*  
Bradley C. Bixler  
*Technical Director, Issaquah*  
Mark Hoffman  
*Technical Director, Everett*  
Andre Burman  
*Assistant Technical Director, Scenery*  
Adam Michard  
*Assistant Technical Director, Scenery*  
Sean P. Begley  
*Assistant Technical Director, Electrics*  
Brent Warwick  
*Resident Sound Designer/Master  
Sound Engineer*  
Haley Parcher  
*Master Sound Engineer, Everett*  
David Mackie  
*Master Electrician, Issaquah*  
Paul Sharp  
*Master Electrician, Everett*  
Dominic Iacono, Josie Hankins  
*Lead Electricians*  
Steven Coney, Sam Izenman  
*Electricians*  
Jim Mathias  
*Master Carpenter*  
Jason Tribby, Patrick Sherman,  
Mark Zetterberg  
*Lead Carpenters*  
Paleka Pinard  
*Master Stage Carpenter, Issaquah*  
Stacey Garrett  
*Master Stage Carpenter, Everett*  
Monique Walker  
*Properties Master*  
Laurel Blaine  
*Properties Carpenter/Welder*  
Justine Halsey-Martin  
*Props Artisan*  
Julia B. Franz  
*Master Scenic Artist*  
Steve LaRose  
*Lead Scenic Artist*  
Rachele Wirrick, Jennifer Blazek  
*Key Scenic Artists*  
Cynthia Savage  
*Costume Shop Manager*  
Jennee Leavitt  
*Costume Shop Assistants*  
Esther Garcia  
*Head Cutter/Draper*  
Beth Gilroy  
*Cutter/Draper*  
Elizabeth Dean  
*Crafts*  
Heather Andress  
*Wardrobe Master, Issaquah*  
Douglas Decker  
*Wig Master*

## ARTISTIC STAFF

Tim Symons  
*Resident Music Director*  
Troy Wageman  
*Casting Director*  
**OPERATIONS**  
Sherrill Dryden  
*General Manager, Everett Performing  
Arts Center*  
Robert Russell  
*House/Facilities Manager, Issaquah*  
Debbie Hinton, Marilyn Israel,  
Shannon Russell, Meghan Smith,  
Ray Lapine, Susan Hansen  
*Assistant House Managers, Issaquah*  
Chris Miles  
*House/Rental Coordinator, Everett*  
Kathleen Podoll, Jessica Townsend,  
Jeffrey Aney  
*House Managers, Everett*  
Patrick Kenekeo, Emma Russell, Sam Hansen,  
Joshua Yi  
*Lobby Attendants, Issaquah*  
Andee Hansen, Jeffrey Aney, Sarah Nightingale  
*Lobby Attendants, Everett*

## BOX OFFICE

Jennifer Mello  
*Box Office Manager, Issaquah*  
Lauren Urban  
*Box Office Asst. Manager, Issaquah*  
Jennifer Nightingale Myers  
*Box Office Manager, Everett*  
Jeremy Dunn  
*Box Office Asst. Manager, Everett*  
Raiatea Convery  
*Lead Audience Services Representative,  
Issaquah*  
Bea Fox, Jeannie Lundquist, Victoria Quayle  
*Audience Services Representatives, Issaquah*  
Ashley Pempfit, Elizabeth Barrett,  
Kristen Davenport, Susie Griffiths  
*Box Office Associates, Everett*

## FINANCE

Diane Wright  
*Director of Finance*  
Talie Johnson-Marghani  
*Payroll and Accounting Supervisor*  
Kelly Haskins  
*Accounting Associate*  
Angela Newton  
*Accounting Associate*  
Sheila Guy-Snowden  
*Human Resources Generalist*  
Patrick Ostrander  
*Administrative Assistant, Issaquah*

## MARKETING

Jamie Lilly  
*Director of Marketing*  
Lyndsey San Sebastian  
*Online/Graphics Associate*  
Carly Vester  
*Marketing & Publications Associate*  
Cathan Bordin  
*Marketing Associate*  
Jennifer Rice  
*Rice Public Relations LLC*

## DEVELOPMENT

Frank Stilwagner  
*Director of Development*  
Jeannine Clarke  
*Annual Fund Manager*  
Jessica Wesley  
*Event & Corporate Sponsorship  
Manager*  
Bobbi Kotula  
*Individual Giving Manager*  
Mary Rucker Guyer  
*Community Relations Manager,  
Everett*  
Sue Short  
*Development Assistant*  
Marion Skalley  
*Community Relations Coordinator,  
Everett*  
Sara Behrman  
*Grant Writing Services*

## YOUTH EDUCATION

Kati Nickerson  
*Director of Youth Education and  
Community Outreach*  
Suzie C. Bixler  
*KIDSTAGE Programs Manager,  
Issaquah*  
Janet Cole Hamilton  
*Education Programs Manager, Everett*  
Erica Weir  
*Pied Piper Manager*  
Kayla Walker  
*Institute Manager, Issaquah*  
Heather Dacanay  
*KIDSTAGE Class and Outreach  
Manager, Issaquah*  
Angela Linder  
*Youth Ed Coordinator, Everett*  
Brian Nulle  
*KIDSTAGE Production Manager,  
Issaquah*  
Pamela Campi Spee  
*KIDSTAGE Production Manager,  
Everett*  
Ruthann Tacher  
*KIDSTAGE Registrar and Coordinator,  
Issaquah*

## KIDSTAGE INSTRUCTORS

Megan Adams, Benjamin Bentler,  
Zach Adair, Marisol Best, Lindsay  
Kujawa-Barr, Sarah Bordenet, Cathan  
Bordyn, Kasha Browning, Karissa  
Bryant, Lisa Buettner, Ryan Childers,  
Casey Craig, Tony Curry, Heather  
Dacanay, Chris DiStefano, Kevin  
Douglass, Ann Evans, Lisa Finkral,  
Melissa Fleming, Andy Jensen,  
Eric P. Jensen, Danny Kam, Bobbi  
Kotula, Matthew Lawrence, Chelsea  
LeValley, Jessica Low, Sheady  
Manning, Michael Matlock, Ellen  
McLain, Taylor Niemeyer, Michael  
Nutting, Julie Olsen, Adam Quillian,  
Tanesha Ross, Faith Russell, Jessica  
Spencer, Emily Stephenson, Katy  
Tabb, R.J. Tanciooco, Julia Thornton,  
Pamela Turpen, Kayla Walker, Eia  
Waltzer, Matt Wolfe, Nathan Young



**ROBB HUNT** (*Executive  
Producer*) helped

found Village Theatre in 1979 and has been involved as producer for the theatre ever since. Robb was an avid performer for many years with experience as a principal actor and dancer in several Puget Sound theatre companies. With a background in business, Robb was a strong hand as a consultant in the field of Arts Management; several of his clients included The 5th Avenue, the Metropolitan Museum, Seattle Repertory Theatre, Seattle Symphony, The Museum of Flight, The Carnegie, and San Francisco Museum of Modern Art. Robb is dedicated to commissioning and developing musicals and has been the driving force in the inclusion of new musicals in Village Theatre programming. He has collaborated on the creation of productions such as *Eleanor*, *Next To Normal*, *The Ark*, and *Making Tracks*. Village Theatre has become an active member of the National Alliance for Musical Theatre and Robb has served on its New Works committee and on the Board of Directors. He has also served as a peer panelist and evaluator for the National Endowment for the Arts (NEA).



**STEVE TOMKINS**

(*Artistic Director*) began his active professional arts career in Seattle in 1972, as a member of The Empty Space's acting company. He has been the artistic director

at Village Theatre for the past 20 years. Prior to his time here, he was the artistic director at Civic Light Opera for several years. As a director and choreographer, Steve's regional work has been seen at The Arkansas Repertory Theatre, The Arizona Theatre Company, Seattle Repertory Theatre, ACT, and TAG. For seven years, Steve staged and choreographed production shows with Greg Thompson Productions. He has directed and choreographed numerous productions at Village Theatre including: *Grease*, *The Mystery of Edwin Drood*, *Joseph...*, *The Ark*, *Auntie*, *West Side Story*, *Peter Pan*, *La Cage Aux Folles*, *Oklahomal*, *Damn Yankees*, *How to Succeed...*, *South Pacific*, *Play It By Heart*, *The Music Man*, *CATS*, *Hello, Dolly!*, *EVITA*, *Bye Bye Birdie*, *...Jersey*, *The King and I*, *AIDA*, *Disney's Beauty and the Beast*, *Stunt Girl*, *Chasing Nicolette*, *Meet Me in St. Louis*, *42nd Street*, *Anne of Green Gables*, *Iron Curtain*, *Annie Get Your Gun*, *The Producers*, *Big River*, *Chicago*, *Les Misérables*, and *Funny Girl*.

## How To Give

Village Theatre's Annual Fund supports our Mainstage productions, the new works program Village Originals, and our Youth Education and Outreach programming. There are many ways that you can support our efforts to ensure that present and future audiences experience the musical excitement and artistic excellence of Village Theatre.

**INDIVIDUAL GIVING:** Donations enable us to achieve the level of excellence that you have come to expect. By donating to our Annual Fund, you will play a part in every aspect of Village Theatre. You will also receive unique benefits to enhance your musical theatre experience.

**CORPORATE GIVING:** By joining our team of corporate partners, your business will receive prominent recognition, promotional opportunities, and entertainment benefits that demonstrate your community leadership. Corporate sponsorships take several forms with opportunities at many levels. These include the sponsorship of performances, support for education and outreach, and special events

**SPECIAL EVENTS:** Please save the dates: *Sing It Forward* in Everett will benefit our Youth Education Program and Scholarships and will be held on January 24, 2015. *On the Town*, our annual gala and auction, will be held on May 16, 2015.

**VILLAGE ORIGINALS MEMBERSHIP:** Village Originals Members are the *only* people guaranteed admission to the Annual Festival of New Musicals. As a member, you will be the "beta tester" for every new musical we work on. "Research and development" has never been this much fun!

**VILLAGE GUARDIANS:** When considering a planned gift, start by asking how you want to benefit Village Theatre, yourself, and others. While a planned gift is often simple to arrange, you should always seek the advice and guidance of your attorney, accountant, or other appropriate advisor.

**CONTACT FOR MORE INFORMATION:** Frank Stilwagner, Director of Development at (425) 392-1942 x111

## Institutional Contributors

Village Theatre gratefully acknowledges the following corporations, foundations, and government agencies that contributed to our annual fund between October 1, 2013 to October 1, 2014. Their support of Village Theatre has helped us maintain our commitment to artistic excellence.

### \$100,000 and Above

ArtsFund

### \$50,000 to \$99,999

The Boeing Company Gift Matching Program  
The Bruce and Jolene McCaw Family Foundation  
Issaquah Arts Commission  
Microsoft Corporation

### \$25,000 to \$49,999

The Boeing Company  
City of Everett  
City of Issaquah  
Microsoft Corporation Matching Gifts Program  
Lombardi's Italian Restaurants  
Pogacha of Issaquah  
The Shubert Foundation  
Spectrum Controls, Inc.

### \$10,000 to \$24,999

4Culture  
FINS Bistro  
The Mark & Vickie Fund of the Nysether Family Foundation  
Rowley Properties  
Snohomish County Hotel/Hotel Tourism Project  
Thrivent Financial for Lutherans Foundation  
Trattoria Amante  
Tulalip Tribes Charitable Fund  
Herbert H. Warrick Family Trust

### \$5,000 to \$9,999

Autodesk Store  
D.A. Davidson & Co/Jeff Decker CWS  
Everett Bone & Joint (EBJ)  
Everett Cultural Commission  
Klein Honda  
McLeod Construction  
Raikes Foundation  
Stella Artois  
United Airlines  
U.S. Bank Foundation  
Wells Fargo Foundation

### \$2,500 to \$4,999

Bellevue Arts Commission  
Berntson Porter & Co PLLC  
Coastal Community Bank  
Component Products Corp.  
Greenfield Advisors  
Holiday Inn Express Hotel & Suites - Pullman  
McCallum Print Group  
National Alliance for Musical Theatre

Redmond's Bar & Grill  
Sterling Bank  
Team Photogenic

### \$1,000 to \$2,499

Apple Inc Corporate Gift Match  
AT&T Foundation Matching Gift Program  
Bank of America Matching Gifts Program  
Humble Bee Books - Matt & Sandy Bench  
Charles Schwab  
The Ex Anima Fund  
The Force Realty  
Google Matching Gift Program  
IBM Corporation Matching Grants Program  
Puget Sound Services Inc  
Raynier Institute & Foundation  
Resources Global Professionals (RGP)  
Samuel Freeman, Northwest Photo Inc.  
Sea-Lect Plastics Corporation  
The Seattle Foundation  
Lester & Bernice Smith Foundation  
US Bancorp Foundation Gift Matching

### \$500 to \$999

The Cambia Employee Giving Campaign  
Dwayne Lane's Family of Auto Centers  
Friendly Framing - James & Donna Ball  
Gamut360  
Give with Liberty Employee Donations  
Graham & Peggy Crow - Graham Crow Benefit Auctions  
Gregg & Shelly Percich - PKJB Architectural Group  
McClain Insurance Services  
Morgan Stanley in the Community  
Newland Construction  
Gregg & Shelly Percich - PKJB Architectural Group  
SEACON LLC  
The Seatons' Carpentry Shop LLC  
Temcov Foundation  
Warren-Hill Home Team/Remax Integrity  
William M. Zingarelli, PS, Attorney at Law  
Anonymous (1)

### \$250 to \$499

AON Foundation Employee Gift Match

BluCorra  
Craft Architects PLLC  
Larry & Beverly Alves / Innervisions  
Leszynski Group Inc.  
Lynch Resources  
Whitaker Foundation

### \$100 to \$249

All Service Glass  
Coca Cola Refreshments Matching Gifts  
Eli Lilly & Co Foundation Matching Gifts Program  
GE Foundaton Matching Gifts Program  
GLY Construction  
Sultan Laundry Center  
JGL Acoustics Inc  
JPMorgan Chase Foundation Matching Gift & Volunteer Programs  
Lacy & Par Inc  
A Kids Place Dentistry for Children  
McKinstry Charitable Foundation  
Shell Oil Company Foundation Matching Gifts Program  
Stewart Technologies Inc  
Symetra Matching Funds Program  
True Martial Arts  
Anonymous (1)

### Up to \$99

Amante Pizza & Pasta  
The Apex Foundation Matching Gift Program  
Chevron Humankind Matching Gift Program  
Craving Cajun Grill  
Emeritus At Mill Creek  
Front Street Market  
The Home Depot Matching Gift Program  
Sammamish Floor Covering  
Jennifer Rice, Rice Public Relations  
Major League Pizza  
Michelman Insurance Group, Inc  
The New Mexicans  
Romio's Pizza & Pasta  
Russell Investments Matching Gifts Program  
Sol Food Bar & Grill

We sincerely apologize for any names we may have misspelled or inadvertently omitted from our donor list. Please direct concerns to (425) 392-1942 x120 or [sshort@villagetheatre.org](mailto:sshort@villagetheatre.org)

**JOIN US**  
**SATURDAY, MAY 16, 2015**

*On the Town*

WITH  
VILLAGE THEATRE  
Fairmount Olympic Hotel, Seattle

For reservations, or to make a donation to the auction, contact Jessica Wesley:  
[jwesley@villagetheatre.org](mailto:jwesley@villagetheatre.org)

## Village Guardians

The Village Guardians are those who remember Village Theatre in their long-range financial and estate plans, ensuring the artistic, creative, educational, and financial strength of Village Theatre for future generations.

The Estates of Robert W. & Lois H. Catterall  
Mrs. T. A. Gildersleve  
The Estate of Stanley T. Harvey  
Steven J. Hazlerig  
Joanne & Gerald Herber  
In Memory of Julie Ann Hovind  
Robb & Kathy Hunt  
D. Edward & Louise Jones  
Betty S. Kramer  
Lynn G. Meyer  
The Estate of Eugene H. Radach  
John Sager

John F. & Julia P. Shaw  
Ed Short  
Mark & Christine Shuken  
Herbert H. Warrick Family Trust  
The Estate of Ruth Sutton Waters  
Mildred Windmiller  
Diane Woltz

Estate gifts come in all sizes and include gifts through wills, living trusts, and beneficiary designations on retirement plan accounts and life insurance policies. Other deferred

gifts, such as charitable gift annuities and charitable remainder trusts, provide lifetime income for the donor.

If you would like more information about the activities or how to become a Village Guardian, please visit [VillageTheatre.org](http://VillageTheatre.org), go to the Donate tab and click on "Other Ways to Give," or contact Bobbi Kotula (425) 392-1942 x112 or by email at: [bkotula@villagetheatre.org](mailto:bkotula@villagetheatre.org).

# Individual Contributors

Village Theatre would like to thank our generous individual Annual Fund donors and those who supported the programs served by our Annual Fund: Mainstage, Village Originals, and Youth Education. Your contributions make our season possible. Thank you! Names listed reflect gifts made between October 1, 2013 to October 1, 2014.

## \$50,000 & Above

O.J. & Mae Harper  
The Estate of Eugene H. Radach

## \$25,000 to \$49,999

Gary & Marilyn Kneepkens  
Mary Pigott

## \$15,000 to \$24,999

Steven J. Hazlerig  
Jay & Suzy Wakefield  
Bruce & Peggy Wanta  
Joan & the late Craig M. Watjen

## \$10,000 to \$14,999

Brett & Sue Bentsen  
Bob & Ann Christensen  
Heather & Doug Goff  
Twylla & Tom Lucas  
Anonymous (1)

## \$7,500 to \$9,999

Michael & Jennifer Godsey  
Diann & Gary Hitzel  
Kathy & Bob Lovejoy

## \$1,000 to \$1,999

Marleen & Kenny Alhadeff • Loch Anderson & Allyn Perkins • Richard & Marianne Anderson • Thomas N. & Christina E. Anderson • The Arends Family • Bob & Clodagh Ash • Michael Bauer • Jeff & Inga Beehler • Chad Bentsen & Kristen Allen-Bentsen • Jim & Lee Berry • Shawn & Amanda Bice • Steve Bolliger & Candace Smith • Martin & Brenda Boothroyd • Catherine K. Boshaw • Norm & Joyce Bottenberg • Daniel Brager • Marvin & Lisa Brashem • Robert & Sandra Brazier • Frank & Holly Brod • Dennis & Aline Caulley • Chee & Christine Chew • Michael & Cynthia Coleman • Ross & Laura Comer • Stephen Connelly & Pam Nordquist • Lisa & Kevin Conner • Karen & Don Crowe • Carol & Laurent Delsuc • Chuck Dennis • Nick Desantis • Dorcas Dobie & Jerry Radich • Darrel & Nancy Dochow • John & Sherry Douceur • Susann & Don Edmond • Gregory & Kersten Eggers • James & Krista Ferguson • Brett Ferullo • Bill & Katie Finley • Wayne & Bev Freese • Ray & Niki Gagner • Marilla L. Gemmer • Martin Gibbins & Paula Crockett • Sandra Cope & Walt Gillette • Barry Givens • Guen & Andrew Goossen • Lindell Graham • Norma Haines • The Halgren Family • Bob Hallberg & Diane Southworth • Paul & Margi Harvey • Harold & Mary Frances Hill • Carrie & Joseph Holmes • George & Carol Holser • Judy & Michael Holser • Karen & Jim Ilika • Bruce & Joanne Jones • Shirley Jones • Barbara A. Jordan • Michael & Priscilla Kaufmann • Pauline Kennard • Barbara & Jim Kenney • Duncan A. Kirk • Lisa A. Kroese & Jeffrey S. Barnes • Duane & Sharon Larson • Melinda & Eric Lilley • Will & Robin Ludlam • The Lumia Family • Terry Lundeen • William H. Lycette, PhD • Duncan & Elizabeth MacRae • Duane & Lois Matthews • Jon McKenzie • Will & Karen McMahan • Dianne McMullin • Beth & Kevin Meidinger • Neal Meldrum & Memory Myers • Irwin & Iryna Michelman • Kyle & Julie Miller • Arnie & Katie Mondloch & Family • Sterling Morris • Robert & Claudia Nelson • John & Deborah Oftebro • Jim & Denise Ohlfs • Bob & Cathy O'Rear • Daryl & Sheri Orts • G. Ronald & Deborah Payne • Kevin & Kathy Pazaski • Michele & Jerry Pearson • Gregg & Shelley Perlich • Llew, Gail, & Anson Phillips • Shirley Phinney & Debra Hagen • Matt Poischbeg • Frank & Jeanne Rasmussen • Jim & Sandi Reed • Rick & Sharon Reuter • Betty Rhynalds • John & Rosemary Riddington • Cynthia Roberts • Onti & Morris Rosen • John Sager • Kimberly & Thomas Sowers • Albert J. & Claudia Serpas • Bonnie L. Sharp • M. Darrel & Barbie Sharrard • Sue Short • Mark & Christine Shuken • Dan Sigler • Grant & Nancy Silvernale • Tom & Marion Skalley • Cathy & Mike Slater • Peggy & Greg Smith • Nancy Somerville • James & Barbara Stapper • Ryan & Kristina Steffen • Kim L. Stocking • Barry & Amy Stoddard • Susan & James Sturms • Bob & Rita Swanson • Bradley & Rebecca Taylor • Edward Thomas • Gifford Thomas • Ann & Greg Thornton • Todd & Kathy Thull • Trudy Tobiasson • Jerry & Faye Truskowski • Edith & David Tully • Beverly Wagner • Wally & Donna Walsh • Robert & Christine Weisel • Ruth & Jeffrey Wigren • Helen B. Wilson • Lynda & Steve Wimbush • Tony & Cathy Wise • John & Marta Wohlfarth • Joella Yoder • Brian R. Yorkey • Anonymous (8) •

## \$500 to \$999

Donald & Phyllis Adams • Judith L. Albrecht • Marsha A. Allgire • Don & Becky Anderson • Fran Anderson • Kathleen D. Anderson • Ernie & Pam Ankrim • Kathreine Avendano • Judy C. Baker • Frank & Billie Jo Barker • Dan & Judy Bartelheimer • Alan & Lois Bauer • Katherine Benusa & Randy Bensen • Alex & Heather Berry • Jim & Chris Berry • Paul & Diane Birkeland • Peter Bishop • Virginia Blaine • Lee & Kathleen Boeckstieghel • Jodi & Jay Bowlden • Barbara Moreland & Tom Bruhns • Linda & Mike Burke • Andre Burman • Nancy Burnett • Ralph L. Byron • Sally Campbell & Tom Perkins • Dallas & Susan Carleton • Kim & Laura Carr • Jim & Luanne Caylor • Loren Ceder • Linda Cheung • Jeff & Kathi Coffler • Gary & Consuelo Corbett • The Corley Family • Scott & Katherine Currie • Chuck & Julia Cutting • Gordon & Tanya Davis • Charles W. & Teresa D. Davis • Marlowe & Kristen Dayley • Ron DeChene & Robert Hovden • Bill & Patty Degroodt • Steve & Kathy Dennis • Roy & Janice Dietrich • Sally & Glen Dillon • Martha Douglas • Steven Dow • Doug & Maria Dreher • Debra Tan & Peter Duniho • Alan Dunkin • Dick & Shirley Earl • Dennis & Maria Egan • Julie & Jerry Elkington • Lar & Jan Fagan • Gretchen & the Late Jim Faulstich • Junko & Glen Ferguson • Alex & Joyce Ferkovich

Chris & Kristina Shaffer  
Ernie & Sherran Whatley  
Anonymous (1)

## \$5,000 to \$7,499

Dan & Portia Anderson  
Dick & Bonnie Cavell  
Buz & Sandy de Cillia  
Chuck & Evie Foster  
Joanne & Gerald Herber  
Kim & Stacy Johnson  
John & Lynnda Kilpatrick  
Lynn G. Meyer  
Beth Moursund  
James E. "Jim" & Patsy Nelson  
Valorie & Larry Osterman  
Maggie & Clint Pehrson  
Edward & Vyvian Renouard  
Karl Ritzau & Taletta Wibmer  
Tom & Cathy Saxton  
Phyllis Schaeffer  
John & Dorcy Seethoff  
John F. & Julia P. Shaw  
Rodger & Margo Shute

Richal & Karen Smith  
Dr. Michael & Peggy Swistak  
Allen & Janice Wiesen  
Anonymous (1)

## \$3,000 to \$4,999

Fred & Lois Bereswill  
John & Merrily Berg  
Chico & Nellie Diaz  
Doris Gaudette  
Gail & Godfrey Holmstrom  
Robb & Kathy Hunt  
Bobbi Kotula  
Patti Marsh & the Late Jerry Marsh  
Jeff & Barbara McCashland  
Tim & Lisa Nunn  
Jim & Sue Selis  
Tim Timidaiski  
Tom & Connie Walsh

## \$2,000 to \$2,999

Charlie & Jane Anderson  
Rich Baker & Diane Jenkins

The Barr Family  
Susan Barrett & Rick Meeder  
Margie & Charlie Bicknell  
Milton & Donna Bronsdon  
Wade & Susan Brown  
Christopher & Geraldine Carlson  
Sandra B. Chivers  
Mark & Linda D'Amato  
Rita M. Daubenspeck  
Kerry W. Davis  
Ralph & Mary Etter  
Joyce Farley  
Amy Gibart  
Scott Greenwood & Melissa Conerly  
Lissa & John Griffith  
Myrna Hackney  
Elling & Barbara Halvorson  
Debra L. Henry  
Tom & Carol Hogan  
Bruce & Emily Howard  
Shelly Kacergis  
Leigh Kraft

Eric & Erin La France  
Jean E. McTavish  
Mark & Vickie Nysether  
Debbie & Pat Ostrander  
Pam Oyanagi & Dwayne Myers  
Jeanette & Joe Piott  
William Rall & Brittany Behrens  
Lynn Ristig & Craig Shrontz  
Richard & Joyce Rosenkranz  
Bill Rucker  
DeWayne & Judy Sennett  
Steven & Teresa Serex  
Ed Short  
An Institute Student's Proud  
Papa & Parents  
Dan Sweeney  
George & Marie Taylor  
Louise M. Tolle  
Michelle Vest & Richard Novotny  
Anne & Derek Watanabe  
Marilyn & Lynden Watts  
Anonymous (1)

• Al & Lana Finegold • Gale & Dee Flake • Stephen D. Forman & Sarah Hayden • Penny Freedman • Carter & Marilyn French • Deborah Freng & Joseph Decuir • J.D. & Judy Gaffney • Getzinger Family • Faye & Richard Gillett • Scott & Christine L. Gillette • The Gimbernat Family • Dick & Jan Gram • Faye & Elmer Green • Randy & Denise Gritton • Todd Gunderson & Eileen de la Cruz • Dave & Mary Guyer • Doug & Carol Hadley • The Hancher Family • Dr. J. Michael & Ann Hardy • Beverly & John D. Hastig • Dan Arndt & Geraldine Hathaway-Arndt • Pat & Allyn Hebner • Janice Henning • Allan O. & Ellen M. Hess • Dr. Wayne & Deborah Hill • Linda Hollenbeak • Cynthia & Steve Holmberg • Bill & Nan Hough • Neil Hoyt • Brandi & Jerry Huang • Hart & Amy Hughes • Donovan Hunt • Sue & Chuck Ireland • Patricia J. Itzen • Joel Ivey & Sheyrl Murdock • Robert & Linda Jeans • Jim & Mary Kaye Johnston • Paul R. Jokisch • Mr. & Mrs. William Jones • Sunshine Kapus • Harry & Elizabeth Keast • Susan & Gary Keister • Louise Kincaid & Arthur H. Mendel • Barbara & Jeffrey King • The Kinsey Girls • Eric & Nancy Kittleson • Cathy Krug & Erik Lundberg • Jim & Sherry Ladd • Dan Lamanuzzi • Michael & Allison Larsen • Wenzel & Julanne Leff • Sue Long • Tim & Nicole Longpre • Kelli Loughrin • Steve & Judith Love • Ken & Darlene Lowe • Marcia Magoon • Tom & Joanne Manion • Frank & Lynette Marcus • Mr. Michael McCauley • Jennifer McCoy & Jason King • Ellen McDermott & Scott Charney • Arthur & Jean McKean • Herbert & Nikki McMurtry • Don & Jerre McQuinn • Thelma & Doug McTavish • Cristal & Kirk Meidinger • Don & Maxine Miller • Ted & Maxine Misselwitz • Anne Lillian Mitchell • John & Judy Mittenhall • Patricia E. Morris • Ed & Betty Morrow • The Moscatel Family • The Mundy Family • Amy & Carl Murray • Craig Nelsen & Margaret Hall • Dorothy Nerison • Barbara & Edward Nilson • Connie Niva & Jud Marquardt • Paul & Shirley Nyenhuis • Paul & Patricia Olafson • Stuart & Ilse Oles • Margaret P. Osborne • Ron & Bev Ostrowski • John & Marisa Ozburn • David Page • Deborah & Jeff Parsons • Doug & Cheryl Peterson • Christopher Peterson & Mark Wert • Bradford & Kristalyn Peterson • Margie & Wayne Pietz • Pamela Poirier • Dawn Proffitt-Schrag • Gustav Raaum • Dr. John E. Rasmussen • Laura Reid • Linda Reid • Carol & Ted Reule • Shirley & Howard E. Richmond Jr. • John & Michele Robbins • Randy Rohwer • Martin & Genevieve Rollins • Carolyn Rolstad • Carlos Rustia & Micah Burnett • Karen Ryan • Rhonda Salman • Jim, Carmen, & Lizzy Scardelis • Logan Schmidt • Kaila Schober • Doug & Lisa Shaeffer • The Siegel Family • John & Laura Smiley • Darlene Staats • The Stapleton Family • Michael Stephens & Nancy Johnson • Craig & Sheila Sternberg • Mr. Peter B. Stewart • Frank Stilwagner & Kurt Dery • Barbara & Chad Stoddard • Stephen Strader • Linda & Frank Stull • Andy & Linda Symons • John & Bonnie Tabb • Anne Taussig • Eric Teshima & Frank Barrows • Nancy Theune • Mike & Patti Timmons • Steve & Wendy Tomkins • Teresa Tomkins-Robinson • P. Ray Townsend • Dr. & Mrs. Mark Valentine • Garrett & Sandra Vargas • Marilyn & William Vaughn • Didrik & Mary Kay Voss • Mr & Mrs Darryl Walker • Mark J. Walker • Jeffrey L. & Carol Waters • Beverly A. Weiss • Maureen Wells-Henderson • Clay & Hap Wertheimer • Ben & Barbara Whisler • Chuck & Rita White • Scott & Janet Wierenga • Sue & Michael Wilenzick • Del & Kitty Wilhelm • Jeremie M. Wilkins • Jeff & Chelle Williams • Wendy & Aaron Winsor • Roger & Marlene Winter • Bruce & Sandy Wolf • Lori & Ryan Wood • Nathan Young • Judy Yu & Clay Hall • John Zook • Anonymous (7)

## \$250 to \$499

Gail & Ray Abplanalp • Katayoun Adab & Hossein Shahrasbi • Maxine Adametz • Nick & Jeanne Aldrich • David & Gay Allais • Judith P. Allen • Kristen Allen-Bentsen • Ander Family • Jacquelyn Anderson • Bob & Kathy Anderson • Richard & Dianne Arensberg • Linda Armstrong • Patricia & Norm Arndt • Mrs. Eva Bair • Jim & Charmaine Baker • Roy & Rosalie Ballinger • Merwyn & Brenda Banks • Kathy Bartoy • Roger J. Bass & Richard B. Nelson • Daniel P. Bauer • Delores Bauer • Tony Beeman • Ms. Kathleen Bemis • Cleve & Debbie Benford • Mr. and Mrs. John Bennett • Karen Bennett • Sterling & Nadine Bentsen • Jeff Berg • William R. Blackburn • Sandra Blomquist • Karen Boctor • Kathlyne A. Boeding • Kaelee Bolme • Sue & Jim Bordenet • Barbara Bosse • Kit & Janice Bowerman • Jim & Michele Brady • Lynn Brechtel • Geraldine

Bryant • Courtney Buccola • Susan Burkner • Michael & Donna Byron • Heather Campbell • Dan & Nancy Campi • Diana Carey • Bruce Carpenter & Paul Hartman • Charles & Jean Cerar • Gwen Chamberlain • Kacee Chandler • Nola Cheff • Russell & Claudia J. Christensen • Mr. and Mrs. Jim Civarra • David & Donna Clark • Shirley & Robert Clark • Melinda Clemmer • Mark & Nancy Cohen • Helen & Lauren Countryman • J. Richard & Marcia Crockett • Ed & Carolyn Crouch • Dwight & Karen Cummings • Tom & Carol Curtis • Roger E. & Patricia Darling • Shana Daum • Ms. Susan L. Davidson • Tatiana Davidson • Donna Denney • Roberta DeRegt • Stacey & Greg Derk • Robert Desmet • Jim & Mary Deviny • Greg & Cheryl Dietzel • Christine Digno • Janice Dill & William Etzold • Terry & Judie Doiron • Penny & Michael Dorsey • Anne & Bob Douglas • Michelle Downey-Magee & Dail Magee Jr. • Sherrill Dryden & Dennis Griffith • David & Leanne Durham • Haydee Duron • Connie & Ron Edlin • Malcolm & Carolyn Edwards • Julie & Matt Eisenhauer • Jeanette Eldevik • Mr. & Mrs. Stephen C. Ellis • Brian & Anne Emanuels • George & Carolyn Englund • Catherine Engman • Carl & Janell Erickson • Pat & Tom Erickson • Nancy & Robert Eschrich • Allen Fancher • Jeanne and Jack Fankhauser • Janet Farness • Michelle Feller & Lewis Malakoff • Sheri L. Ferguson • Hal & Carolyn Ferris • Kirsten & Paul Fischer • Kelley Fisher • Richard & Mary Ann Flanders • Rob & Deborah Fleming • Makoto & Charlene Fletcher • Kristin Flor • Charles & Carolyn Forbes • Frank & Rachel Forman • Laura Fortner • Mr. & Mrs. Stephen French, Jr. • Glenn Garrett • Susan Gerard • Judy K. Gaudrone • Boyd & Ann Givan • David Ira Goldstein • Jim & Sue Goss • Tom & Julie Graafstra • Evelyn M. Grant • Tom & Cheryl Grinna • Mr. & Mrs. Jim Groves • Paul & Betty Haack • Karen Haimes • Patricia Hamlin • Joan Hammond & David Hays • Wayne & Pam Harrington • Terre & Barbara Harris • Julie & Kenneth Hart • Rick & Robin Hart • Judy & Jim Heber • Henshaw Family • Karl & Sylvia Hermanson • Anne Herrin • Tony Hewlett DDS • Bill & Wanda Hickman • Bob & Mary Hildie • Hodgins Family • Paul & Vesta Hoglund • Gary & Patty Hope • Nancy Horrocks • Gwen & Randy Houser • Barbara Howell • James & Annette Hoxsey • Talley Hudson • Bill & Jean Hurt • Ron & Gail Irving • Roy and Janet Isaksen • Dr. James Nelson and Dr. Teresa Jacobs • Neal & Sue Jett Jensen • Kris & Fred Jessett • Judy Jewell • Sharon Johns • Roberta Williams-Johnson • Jean Johnson • JoAn & Charles Johnson • Mimi Johnson & Brad Shoup • Edmund & Jan Jones • JoAnne & Clayton Jones III • Ron & Lori Kaufman • Peg Kehret • Mary Jane Keller • Dick & Vera Keller • Catherine Kennedy • Donna & Ed Kennedy • Thomas & Vicki Kerr • Ellen & Dwight Kester • Shelley Noble & Bob Kilian • J. C. & Marietta Kilmer • Joan Muir King • David & Florence Kleine • Roger Klose & David Haney • James & Karen Lahey • Bill & Judy Lambert • Lamoureux Real Estate • Lars & Debbie Landrie • Will & Helen Langer • Darlene Larsen • Hertha & Bob Ledford • Darrell and Beverly Lee • Carol C. Lee • Paul & Barbara Lester • John and Karen Loff • Louis & Joegil Lundquist • Wendy MacDonald • Caroline Mann • Helen K. Mark • Michele Martin • Robert Mason • Del & Sandy Masson • Christine & Stephen Matlock • Sheila Mattick • Steve & Susan Matuschak • David & Colleen Mayer • Kevin & Charlie McCandlish • Lynn McIntyre • Frank Meyer • Nancy & Brad Meyers • Sukey & Bob Miller • Margie Miller • Paul & Gail Miller • Raymond S. Miller • Ted Miller • Stephen & Susan Aaron Moller • Jeanne & Yousef Monazam • Stan & Marlene Monusko • Anne & Tom Moore • Bob & Linda Moore • Erma Jean Morgan • Lori & Jack Morrison • Lorraine Morton • Eric & Georgia Mosher • Mary W. Mott • Danny and Lee Moulding • Mary Mueller • John and Kathleen Muir • Casey Muratori • Mary F. Murphy • Robin Murphy • Bonnie Myers • John Nedeerle • Mary K. Nelson • Margery W. Newkirk • William Zingarelli & Kati Nickerson • Mrs. M. Gayle Niendorff • Craig & Deanna Norsen • Jean Nye • Darlene Odell • Gary & Laurie Olsen • A. Ottini • Deneall Owens • John and Nya Palmore • Wendy Pegelow • Steve Pensen • Lillian Perry • Linda & Clark Petersen • Korreen & Robert Peterson • Linda Peterson • Clyde & Judy Pitcher • Fred Poch • Susan & Jerry Posten • Al & Carol Prato • John & Joyce Price • Carol D. Radovich • Terry & Janet Ray • Frank Recchio • Robin Reese • Joel Rindal • Delene & Joe Ritchie • John and Jan Rittenhouse • Paul & Marianne Roberts • The Robinsons • Floyd & Judy Rogers • Judi Rogers • Luanne Aronen Rosenfeld • Dick & Sheila Rucker • Richard & Joe Ann Rucker • Mary & Patrick Russell • Michael & Nancy Ryan • Elmer & Donna Sams • Mary Ann Sande • Mary Lou Sargent • Mike & Joann Sato • Kimberly Saunders • Jean A. Savory • John Scannell & Wendy Kelling • Kirk Scarbrough • Stuart & Amy Scarff • Mike & Wendy Schaefer • Shirley & Ralph Schapler • Robin & Clare Scheffer • Dr. Neil & Sari Schneider • Geri Schock • In Memory of Denise A. Schramke • John & Joan Scott • Bert & Ellyn Sewell • Janet Shadle Marcia Green • John & Barbara Dadd Schaffter • Joseph & Tansy Shigley • Richard Shinabarger & Kathy Brown • Donna & Riley Shirey • Edward James Shulda • Neal & Linda Shulman • Todd & Heidi Sink • Michael Skinner & Paulette Cormier • William Smith • Jim & Vicki Snelling • Carol & Ron Soderati • John & Stephanie Soth • Chris & Joan Starling • Stephen St. George • Tom & Brenda Stonecipher • Paolo Stracqualursi • Jim & Ann Suttle • Marianne & Trevor Swangard • Dr. Carrie Sylvester • Norman & Mary Ann Taylor • Edward & Susan Thomas • Patricia Tillman • Suzanne Tillotson • Ronald Torrence • Jack & Sallie Tuttle • Liz & Loren Vandenbergh • Jerry Vogel • Conrad & Kathryn Von Doran • Mrs. Sue & Michael Wagner • Fred & Meri Wallace • Kathie & Bob Ward • Karen & Mark Warner • Bob & Cathy Webster • Jeff Wedgwood • Darryl Weide & Karen Prince • Robert Weiner • Herb & Debbie Weisbaum • Robert & Linda Welsh • Sandee Westberg • Len & Ann Whalen • Bob and Denise Whitbeck • Jane & Roger Wierenga • Colleen Wilcox • Richard & Janet Wilkie • Robert & Sandra Williamson • Joanne Witzkowski • Fred & Jean Wood • Susan Worsfold • Brett Wortsman • Marcus & Kristen Wright • Wendy Wright • Leila & Xander Yanni • James & Tina Yerges • Fred & Lucy Zapf • Jim & Sally Zoll • Rudy & Heidi Zurcher • Anonymous (15)

#### \$100 to \$249

Patti Adamich • Kristen Adams • Megan & Seth Adams • Pat Adams • Robert E. Adams • Mrs. Susan A. Adams • Kevin & Pat Adderson • Robert Ade • The Agne's • Diana Albertson • Sandy Aldworth • Kathryn Alexandra • Susan Alexander • Mr. Ralph Allen Jr • June & Cecil Allison • Stephanie Alpher • Gladys & Jack Altabel • Dean & Gigi Altaras • Sandra & David Altaras • Richard & Marilee Amendola • Beth Ames • Margaret Ames • Carol & Mick Anderson • Charles and Janet Anderson • Chip Anderson • David & Kathleen Anderson • Elva M. Anderson • Gordon Anderson • Martha Anderson • Nancy Page Anderson • Norman & Gladys Anderson • Paul & Judy Anderson • Marlene & Abe Angell • Art & Janet Armstrong • A. Joyce Arnold • Richard & Mary Ariola • Chris & Ginny Arundell • Tom & Helen Askew • Kathy Atwood • Cary Atzbach • Mrs. Kathryn E. Aulwurm • Lesley & Jim Austin • Mary Ann & Larry Austin • Rubymae & Frank Austin •

Cheryl Ayers • Hunter & Linda Bachand • Russell Baehr and Amy Hevly • Ralph & Donna Baggerly • Kevin D. Bail • Cliff & Rosemary Bailey • Fred & Rose Marie Bailey • Nancy Bailey • Patrick Bailey • Beth & Dick Baker • J.J. Baker • John & Louise Baker • Leann M. Balbirona • Kristin Ball • Linda Anne Ballard • Linda Ballew • Brenda Baltrusch & Steve Sjoberg • John & Nora Bankston • Sue Barnett • Jona Bartell • Phil & Kathy Bates • Marilyn & Richard Batura • Roena & Ralph Baum • Ronald & Susan Bean • Ann & Cordy Beardsley • David & Barbara Beatty • Jean Claude Beck • Dean & Carolyn Behse • Rosalyn Bellows • Darrell Benedict • Jack & Connie Bennett • Family of Mercedes Benson • Janet Benson • Stephanie Benson • Charlotte & Donald Benusa • Jane Berard • David & Tresa Berg • Renee & Mark Bergeson • Dreana Berggren • Dr. Stanley S. Berman • Sharon Berry • Teresa Best • Evelyn Biehl • Margaret Biggs • Bills Family • Thomas Bingaman • Nancy & Keith Birdwell • Cinda and Danielle Bitz • Augustine Blaisdell • Vera Blake • Ann Blakeslee & Jon Hatch • Bob & Bobbi Bleeck • John & Joan Blincoe • Phil Bogardus • Judith Bogataj • Alex & Christine Boldizar • DeLois I. Borg • Kay Borst • Margaret & Richard Bossi • Dorita J. Bosworth • Mary Margaret & Claude Bouchard • Tom & Donna Boyd • James William & Ann Boyett • Heather & Dick Brandt • Mr. & Mrs. David Brasher • The Bratton Family • Mr. Phillip Brazil • Bob & Jacke Brett • Audrey Bridgham • Dianne H. Broaddus • Allan & Gretchen Brookes • Audrey Brown • Carroll & Cheri Brown • Cheryl Brown • Charlie & Pam Brown • Gregory Brown • J. D. & Kit Brown • Margaret & Robert Brown • Melonie Brown • Janice & Marshall Brumer • Darlene & Harlan Bruner • Patricia A. Brust • Wray & Dottie Buck • Marty Budzius • Pauline & Harry Buhler • Peter & Judith Bullard • Jane Bullen • Ruth & Alan Bunin • Jane G. Burgoyne • JoAnn Burkett • Shirley Burris • Mike & Camille Burrows • Jeanne & Art Burt • Karen Burt • Karene Busby • Loretta, Bobbi's Mom • Fred & Rosmarie Butler • Jean & Donald Camp • Joan Campbell & Tim Williams • Susan & John Carl • John & Norma Carlin • Marilyn E. Carlson • Mrs. Laura Carmichael • Ellen Carnwath • Tamitha Carpenter & David Wall • Hugh & Ann Carr • Joan Carro • Brian & Lisa Carroll • John & Barbara Cashen • Phyllis R. Cass • The Castillo Family • Dr. Melanie Wynne Caviness • Jennifer R. Cearley and Jeff Hughes • Chace Family • Mr. & Mrs. John Chadwick • David Chalmers & Jean Schuver • Jean & Scott Chamberlin • Lois Champion-Myers • Arthur Chang • Eva & Cecil Chapman • Wilton & Paula Chinn • Barbara Cristoferson • Lorraine Clacy • Catherine Clausen • Logan Clay • Dave & Jan Clements • Richard & Joyce Clemmons • Ms. Ruth Diane Clinkenbeard • Jody Clovis • David & Zenaida Clymer • Sean Cocchia • Aaron & Nüría Coe • Monica Cokerley • Dolores Cole • Carol Colley • Rod and Maryanne Collins • Kelvie Comer • Brian Comstock • Jill Conner • Mary Cook • The Coopers • Marion J. Cooper • Karen Hart Cordell • Elizabeth & Marc Cordova • Lane & Renee Corry • Sandra Cuzzetto • Clyde Cramer • Robert & Gail Cranmer • Debra Cressman • Pat & Kelly Crickmore • Candan & Stan Crie • Jean Crill • Roxanne & Bert Cronin • Mary Cross • Don & Nancy Cumming • Barb Cummins • Dick & Pat Curnutt • Sharon Cutschal • Carol & Peter Dahl • Dan & Jamie Dahlstrom • Mary Dahlstrom • Richard & Phyllis Dale • Carolee Danz • Forrester & Patricia Darling • Allan & Kathy Darr • Marion Darragh & Ed Gallant • Lara Dattilo & Josh Stanton • Barbara B. Daugherty • Nicholas Davenport • Jill Daverso • Beverly Davis • Phil & Elaine Davis • Michelle & Chris Davis • Steve & Susan Day • Clorene Deaton • Philip & Lenore Defliese • Richard & Donna DeFrancesco • Ronald & Barbara Dengel • Loren Denherder • Melissa Denmark • Jim & Deedee Deno • Loren & Kathie DeShon • John & Celeste Deveney • Craig Dewar • Jan Dexter • Ed & Arlene Diamond • Bud & Virginia Dice • John & Carla Dietz • John & Mary Digenan • Patrick and Patty Dillon • Mario & Linda DiPasquale • Richard Divers • Ed & Kris Dobbyn • Bill & Bev Dabler • Skip Dockstader • Michael & Beverly Doleac • Grandma Patty • Pam Dorn • Delbert & Sharon Doty • Steve Dowling • Mrs. Harty Drangsholt • Iain & Ingrid Draper • Steve Edlund & Darcy Drysdale • Nicolette Ducommun • Kathy Dugaw • Robert & Phyllis Dui • Richard M. Dunbar • Nancy G. & Gordon W. Duncan • Bruce and Patricia Dunlap • Teresa Duralia • Mary Duryee • Dale Beech & Edith Duttlinger • Grace Easley • James & Lydia Easley • Marcie Easterlin • Veronica Eaton • Danielle & Keith Ebert • Judith A. Ecklund • Alan Eddy • Ginger Eddy • David Edfeldt & Bonnie Steussy • Mary Edington • Verne A. Edson • Robert & Dolores Eggers • Corinna Eivers • Lucille D. Elbert • George & Marilyn Elliott • Dave & Sherry Ellis • Janet M. Elmore • Phillip & Georgia Elvrum • Lisa Emerling & Patrick Arpin • Judy & Ray Emery • Mark Engelberg • Karen Engelbrecht • John Eriks • Bill & Karen Erwin • William Euster • Mrs. Cheryl Evans • Delmar & Sandra Fadden • John & Kerry Fairchild • John D. Fan • Ed & Katie Farrey • Barbara R. Fayette • Alen & Lynne Federspiel • Gary & Linda Feldman • Sini Fernandez • Susan & Dick Ferrarini • The Ferse Family • William Field • Susanne Fields • Frances Nanette Finelli • Zoe Finkelstein and Brad Havad • Jim & Mary Lou Finley • Victoria and Gail Fischer • Vickie Fisher • Kari & Steve Flanagan • Elsa & Joe Fleck • Robert & Carolyn Fletcher • Hal & Marilyn Fogelquist • F.J. Foley • Margie Forrester • Sue Fosnes • Dan and Kim Foster • Donna J. Franklin • Mrs. Sharon Freas • Paul Frease • Gary & Mary Fredeen • Eileen Freed • Chuck & Timmie Freedenberg • Patricia Freund • James & Anna Freyberg • Ava & Bill Frisinger • Shannon Fuhrman • Becky Furr • Mrs. Susan Prudente Galbraith • Nancy Gallup & Ken Keenan • Lynn Garvey • Nedra Gaskill • Heinz Gehlhaar & Eileen Bear • Vicki & Larry Geist • Ethel C. Geniesse • Dr. & Mrs. Thomas O. Gentsch • Beth Gest • Frank & Jan Ghosn • Steve & Hina Giese • Audrey and John Gilbert • Paul & Elizabeth Gilbert • Sharon Gillaspie • Ms. Sandra Gilroy • Nanette Gingery • The Ginthner Family • Neil & Esther Gladson • Duane & Pamela Gleave • Deanna Glenn • Susan Glicksberg & Michael Rogers • Elaine & Scott Goddard • Sherril and Morris Wardrip • Sally Goodson • I. Mervin & Georgiana Gorasht • John & Joan Gorow • Richard Gourley • Marilyn Gray • Polly Greaves • David & Barbara Green • Diane E. Grier • Diane Grignon • Jim & Jeannie Grippin • Micah Grotte • John & Penny Grove • Leslie Grover • Scott Guettinger • Mickie Gundersen • Mark Gunning & Helen Lafferty • Ronald & Judith Gusa • Jodi Gustafson • Laura and Neil Gutenberg • Marion & Bob Guyer • Mr. & Mrs. Richard H. Haase • Leonard and Ellen Hagen • Cynthia Hahn • Fred & Suzanne Hahn • Mike and Sally Hahn • Rich & Barbara Haldi • Don & Mary Hale • Richard M. Halffman • Mike & Terri Hall • Halliday Family • Jerry & Jeanne Hambly • Pam Hamilton • Patricia B. Hamilton • Nancy & Glen Hammond • Ron & Barbara Hammond • Dave Hansen & Nancy Swierkos • Don Hansen • Suzanne and Alex Hansen • Jim & Pat Hanson • Carol Hardan • Brent & Lucinda Harding • Marcia Hardy • Rose & Rick Harig • Maureen Harlan • Jean Marie Harris • Joan Harris • Sharon Harriss • Sharron & David Hartman • J. David & Gloria Hartnett • Elizabeth Hartsfield • Sue Hatfield • Mike Hatmaker & Ruby Okada • Kris Hausmann • Richard Haverty • Arnie Hawkins • Susan Hayes • Gladys Headley • Melinda & Richard Hearsey • Carla Heath • Skip & Cheryl Hegland • Sandy Heidergott •

Corky and Kris Heimbigner • Chuck & Leslie Newquist • Gloria M. Helms • Ila M. Hemm • Jim & Valerie Hemmen • Susan & Larry Henak • Mary & Mark Hendrickson • Werner & Carol Henn • Andrew & Therese Henninger • Carolyn Henri & Ronald Green • Don & Carol Henry • Helen & Steven Henry • Marcia Henry • Janice Hertz & Brian Trede • Julie Hess • Pat & Forest Hetland • Dave & Carol Heywood • James & Susan Higgins • Alex & Lynn Hinrichs • W. Eugene & Ruth S. Hockenbery • Kristin Hoeflin • Steven & Carla Hoffman • William & Arlene Hoffman • Karen & Virginia Hofmeister • Don & Shirley Hofstrand • Larry & Myrtis Holdren • David & Karen Hollenback • Kay Hollier • Kathleen Holmes • Janice Holsbo • Aaron & Margie Holzer • Ron & Joyce Honeyman • Dr. David & Kim Hong • Joyce Horbach • Bill & Merrily Hornell • Bill & Chris Horner • Rachele Horner • Carson & Laurie Horner • Jackie & Timothy Horst • Jordan Hostetter • Christine & Mark Hotton • Frances & Don Houck • David Houghtaling • Angella & Dan Hould • Bernita Howard • Norma & Ron Howatson • Kurt & Judy Howeler • Barbara Hudak • Joanne Hufnagel • Mark Hulén and Kelley Hale • Mary Ann Hult • Timothy & Brenda Hunt • Margaret Hunt • Margee & Jim Hunt • Pamela Hunt • Sheri Hunt • Patricia F. Hunter • Susanna Hunter • David & Sheila Huntman • Rita Husby • Gerald & Helen Hussey • Delores & Wald Hyten • Phyllis Iacono • Leslie Iles • Pierrette Ing • Michelle Ircink • Liz & Gary Isaacson • Ed & Betty Iwamoto • Marie & Ralph Jackson III • Norma Jackson • Jim and Susan Jacobson • Robert Jandl • The Jayne Family • Ms. Toni Jennings • Maria Jense & Chris Cline • Carol Jensen & Ron Young • Larry & Carol Jergens • Sara E. Jinks • Carl Johansen & Judy Chapman • Ms. Mary Susan Johns • Fred & Barbara Johnson • David & Inge Johnson • George & Dale Johnson • Jeanne Johnson • Joyce L. Johnson • Richard & Bev Johnson • Rod & Phyllis Johnson • Ron & Johnson & Doris Hatton • Wayne & Carol Johnson • Carole J. Johnston • F. David Jones • Gayle & Phillip Jones • James C. Jones • Patricia Jones • Steven L. Jones • Pat & Paul Kaald • Kim Kaiser • Mike & Peggy Kanaga • Kim Kankiewicz • Robert & Eleanor Karrer • Deborah Katz • Mary & Dirk Kayser • The Keilin Family • Chrissi Keller • Bob & Mary Kelly • Lorraine Kelly • Susan Kendall • Judy Kenning • Kert Kertson • Norma Lee Smith • Mr. Steven M. King • Tracey & Robert Klee • Jim & Sandy Klein • Henry & Judy Klein • Dale & Richard Kleinkecht • James & Barbara Klicpera • Mary Lou & Wayne Klopfenstein • Amy Knapp • Marilyn & Leonard Knapp • John Knutson and Sean Bailey • Kenneth & Carol Kocher • Karen S. Kohler • Gloria & Bill Koll • Mireille Kools & Oscar Koenders • Thomas & Janet Kophs • Julie & Glenn Kouhia • Tami & Rob Kowal • Donald & Lorraine Krainess • Ardat Kramer • Bill & Kathie Kreager • Edwin Baker & Janice Kreskek • Bill & Cheryl Kringle • Janet Kroeller • Beate Kruger & Dominik Langrehr • John & Jane Kuechle • Lisa Kulits • Alice & Chris Kuntz • Janice Kurth • Ted & Marge Kuykendall • Wesley Lai • Kelly Laing • Thomas & Catherine Lambe • Linda Lamont • Shelly & Rick Lamoreaux • Bonnie Landen • Suzanne Lane • James & Pat Lanning • Nancy E. Lansberry • Lorraine Lapworth • Margaret M. Larsen • Ander Larson • Bruce and Julia Larson • Agneta & Robert Laturner • Sue & Jim Laurenti • Bruce & Neoma Lawrenson • Karen M. Lawson • Mr. & Mrs. Claude E. Layman • Valerii Lazarov • Jim & Tami Leff • Thomas Leggiera • Mary Leibenguth • Jim Leistikow & Jan Nesse • Erick & Judy Leithe • Mr. & Mrs. Rod Leland • Denny & Kathy LeMaster • The Lengyel Family • Carolyn & Stephen Lesser • Madlyne Levengood • Carol Levenson & Ken Mahaffy • Dick & Carol Levinthal • Mr. Russ P. Levy • Charles P. & Pauline LeWarne • Chet & Jo Lewis • Mary Lou Lewis • William & Gillian Lewis • Ms. Sue Liebling • Constance Lightbody • Jamie Lilly & Brian Kihnema • Nora Linderth & Stan Sastry • Phyllis Lindsey • Morris & Marjorie Lindstrom • Ernst Linnemann • Marny Livingston & Ron Large • Gayle Logue • Larry Loranger • Kim Lorenz • Kathryn Losleben • Kim & Debbie Losnegard • Kathleen & Geoff Lowney • Paula & Ernest Luders • Ms. Karen L. Luecking • Carol Lundberg • Jeanne L. Lundquist • Ron & Patti Lynch • Lynn & Jerry Mack • Mary Jane & John Mack • Linda MacRae • David & Kathleen Madsen • Richard Butler & Melissa Mager • Jon Magnussen • Shawn Magraw • Mark & Nikki Mahan • Shirley & Donald Mahlum • Ben & Suzanne Malsberry • George & Irene Mano • David & Meg Marcrauder • Catherine Mardesch • James & Jane Marich • Alan Marsh • Edith A. Martin • Joanne Martina • Joe Martinez • Jeff & Caroline Mason • Kathy & Michael Mastrotonica • Bev & Barry Matheny • Mary Mathers • Ms. Elizabeth Mathewson • Donna & Bob Mayer • Lois Mayers • Jim & Pat Mazure • Kris & Shamus McBride • Susan B. McBride • Lilia & Michael McCannel • Della McCleary & Merlin Bosch • William McCoubrey • Robert & Debbie McCoy • Richard & Caron McCune • Linda McDonald • Jack McGinty & Annemarie Montera • Arthur McGrew • JoAnn McHolland • Denise M. McLaren • Jane & Thomas McNassar • Judy & Jim McTigue • Jean L. Medina • Lynn & Diane Mendenhall • Linda & Steven Meredith • Joe & June Merrick • Richard & Joan Merritt • Ruth Metzger • Val & Kristine Meyer • Tami & Joe Micheletti • Diana Michelbrink • Henry & Stacia Miller • Kenneth & Sandra Miller • Marjorie Miller • David & Penny Miller • V Joanne Miller • Joyce Minehan-Stewart • Sue Minich • Mike & Mary Minkiewicz • Jacqueline Mitchell • Kathleen Mitchell • Neda Mohandessi • Vafa Mostaghim • Stephen & Katherine Monahan • Judith Morel & Richard Mieras • Veda & Robert Moretti • Don & Marilyn Morford • Kevin & Jill Morgan • Erin Morin • Marilyn E. Morrow • Charles and Margaret Morse • Terri & Mark Morse • Theresa & Scott Mosier • Susan & Hal Mozer • Trish & Thomas Mrzena • Cate & Jack Mueller • Paul Mueller & Laura Moore Mueller • Sharon A. Muir • Dee Mulford • Linda Mullen • Nancy Mullen • Dean & Aljean Muncey • Kelly Munn & Steve Thues • Ralph Munson • Shirley Munson • Lisa and Michael Murakami • Dr. and Mrs. Ed Khalafany • Patti Murphy • Colleen Musgrave • Jayne C. Musladin • Carole Muth & Robert Johnson • Janice Myrick • Donna Naekel • Pam Nagel • Gordon & Gwen Nanninga • David Nasby • Joe & Kathleen Nathans • Ellie Neidhart • Donna & Merl Nellist • Cleo Nelsen • Chris & Lisa Nelson • Nancy A. Nelson • Rebecca & Rod Nelson • Eugene & Martha Nester • Greg Nesteruk • Paul & Charlene Neuss • Tom and Marlene Newbold • Kirk Jones & Ann Newman • Les & Delaine Newton • Henry & Sandra Newton • Lynda & Jim Nicholson • Jamie & Dreas Nielsen • Laurence & Mary Nielsen • Shirley A. Nielsen • Ruben Nieto & Barbara Olin • Dr. & Mrs. J. Patrick Nolan • David & Joy Nordlie • Carole E. Nowak • Shelley O'Brien • Michael O'Byrne • Mary O'Connor • Michael O'Donnell • Harry & Renate Oestreich • Donald & Sandra Oja • Dennis Olivarez & Franki Shannon • Don & Nancy Olsen • Joan Olson • Ms. Liz Olson • Trudy & Dwight Olson • Wayne Olson • David & Valerie Orloff • Vivian & Ed O'Shaughnessy • Vione V. Ost • Susan Osterman • Ed & Toni Oswald • Miles Otuopal • Ida Ott • James & Katherine Owens • Jeffrey & Lauren Packman • Carol Paige • Gail Painter • Teresa Palmer & Derek Smith • Robert & Loyce Panos • Spero & Tina Papantos • Russell Paravecchio • Bob & Lee Parmenter • Judith Parr • Gary & Janna Parsons & Brayden James • Helen W. Parsons • Stephanie Parsons • Todd Patrick • Chuck & Lynn Patten • Paul & Jane Patterson • Beverly Pausheck • Robin Payment • Wes & Alice Pearl • Chad and Stephanie Pederslie • Linda Pederson • Curt and Shari Pederson • Wallace &

Bonnie Peltola • Gordon & Lyanne Peltonen • Tom & Jackie Pendergrass • Doug & Diane Penner • Frank & Mary Peters • M. Peterson • Don & Barbara Pethick • Anthony & Rose Petrarca • Charles & Ellen Phillips • Odrun & Winlock Pickering • Andy & Joan Pierce • Marc & Patricia Pinotti • Earl & Gretchen Pitts • Connie & Guy Pledger • James Pihlal • Jack & Barbara Plumb • Todd & Holly Pohland • Marc & Sue Policar • Elizabeth Pollard • Scott Pollock • George Popson • Lee & Philip Post • Steve Poteet • Jacqueline Powell • Jim & Susan Powell • Bob & Michelle Power • Judy Powers • Lois Powers • Wallace & Marilyn Prestbo • Daniel and Janet Price • Zita & Guy Pryor • Kathi & John Quickstad • Bob & Nancy Quickstad • Kay Quinlan • Brian Quint • Greg & Lisa Raab • Renee & Thomas Raabe • Jane & Gene Rademacher • John & Kay Raeder • Marilyn & Jack Rafn • Shannon Ragonesi • Thomas & Davis Rainville • Jack & Bea Rawls • Jean Raymond & Frank Rousseau • Dale & Joyce Razez • Sheila Reed • Dick Regan • Dick & Carroll Rehmke • Bob Reis • Pauline & Jack Reiter • Robert & Lois Renner • Maureen Reynolds • Ms. Mardie Rhodes & Douglas Nelson • Craig Rhynne • Bernie & Katherine Richards • Nancy Richards • Robert & Marilyn Richards • Ken & Krissy Riggs • Carl F. Rimer • Winnifred M. Ringhoffer • Howard Ringoens • Barbara & Mike Ripp • Ralph & Jackie Risdal • Alex & Jean Ritzen • Alan & Suzy Roberts • Marjorie Robey • Hank & Donna Robinett • Cyndi & Uri Robinson • Dianne & Larry Robinson • Cindy Rochelle • John & Shirley Rogers • Vera Rohrbeg • Mary Rollins • Paul & Bettie Romppanen • Kathie & Tony Roon • Marlene Rose • Carolyn Hayek • David Rosengren & Stephanie Ballasiotes • Jane Rosenkranz • Glenn & Kay Ross • Ron & Margie Ross • Frederic & Margaret Row • Learka Bosnak and Heather Roy • Edward and Marilana Rubatino • William D. Rucker • Anita Rugwell • Milton John Ruppeck • Hazel & David Russell • Marguerite Russell • Keith & Nola Russell • Andrew P. Rybar • Ben & Marianne Sakamoto • Joan Sanders • Robert Sansing • The Statenberg Family • Paige Satter • Carole Sauter • Kaye Sauter • Donna & Loren Saxby • Barry & Carolyn Scalise • Midori & Kevin Scherrer • John & Maryann Scherzo • Winn & Bob Schillberg • Katie & Matt Schiltz • Hedy Schlaht • William & Gailor Schmidt • George Schnibbe • Salli Schonning • Diane Schott • Judi Schragar • Sharon & Michael Schuffler • Kathryn & Nick Schultz • Peggy Sue Schultz • Trina Schurman • Susan & Richard Schwasnick • L. R. & Sharon Schweitzer • Joyce Scoll • Stephen William Scott • Eric Pfeiffer • Tim & Debbie Seeley • Joe & Donna Selby • Alvah Setzer • Elyse & Greg Sevener • John & Adrienne Shaffer • Susan & Fred Shanafelt • J P Shapiro • Leonard & Patricia Shapiro • Connie Shattuck • Donald & Martha Shaw • Richard & Lesley Shay • Pat Sheffels • Chuck & Suzanne Shelton • Yuba Shepherd • Daniel J. Shih • Agnes Sholes • Tim Short & Katie Oviatt • John & Joan Shrader • Shirley R. Shular • Stan Siegel • Aris & Sally Silzars • Anitra Simmons • Judy Simmons • Bob & Lynne Simpson • Joseph L. Sing • Everett and Janice Sluga • Charlotte H. Smith • Delores Smith • Desmond & Judy Smith • Errol & Nancy Smith • Alden & Eunice Smith • Jennifer Smith • Loretta Smith • Lucille Smith • Marilyn & Charles Smith • Mary M. Smith • Pauline & Steve Smith • George & Susan Smith • Ron and Shirley Smullin • Mike & Pam Smyth • Robert & Patricia Smyth • Betty Snyder • Craig & Vicki Sosey • Ann Spangler • Loretta & Robert Spencer • Robert & Marilyn Springgay • Scott & Shari Spung • Ruth Ann Stacy • Herbert & JoAnn Stadmore • Tom Staggs • Jim & Patricia Stahlkopf • Mary Stanton • Sally & Bruce Starbuck • Donald & Jane Stark • Sheryl Stefanson • Arthur and Kay Stendal • Mary Steranka • Darlene Stern • Betty N. Stevens • Sonya & Byron Stevenson • Bill & Karen Stewart • Donald & Eva Stewart • Margaret D. Stewart • William & Yvonne Stewart • Lindsey Stibbard • Jerry & Ann Stockman • Stephen & Carolyn Stott • Bonnie & L. G. Stowell • Harry Stuchell • Lauray Stupey & Michael Foley • Gene & Pat Styer • Emmett & Laurie Sullivan • Harold & Julia Sullivan • Ken & Sarah Sundin • Paul & Betsy Sunich • Carrol & Randy Sutcliffe • Walt & Ruth Swanson • Carl & Mary Jane Swedberg • Randall and Terrie Swick • Thomas & Carol Swim • Lucy Sytman • Jennifer Tada • Daniel & Janet Tangarone • Dr. Robert E. Tank • Beth & Scott Taylor • Jerry Taylor • Suzanne Muse Taylor • Lynne Rosenthal • Kathy Tempest • Donn Terry Family • Hanne Thiede • Judith Thiel • Mr. Brian & Judy Thomas • Dorothy Thomas • Margaret Thomas • Alvin and Faye Thompson • Gregory Thompson • Janet R. Thompson • Jim & Karen Thompson • Karen Thompson • Michael Thompson • Verle R. Thompson • Kelli & Don Thoreson • Amy & Phill Thorleifson • Richard and Mary Pat Thorpe • Jim Thyden • Mary & Oluf Timmol • Beverly Tindall • Karol & Carl Tipton • Wendell & Ruthann Tobiason • Sharon Tobin • Terence & Donna Todd • Joyce and Gary Tomlinson • Linda Relyea & John Totosz • Kristin Towberman • Doris Townsend • Don & Julie Tranum • Joan & Charles Trask • Dan & Jean Trent • Greg & Amy Tryon • Shig Tsutsumi • Ann Tuohy • David & Sharon Turner • John & Dinah Turrin • Paul Tychsén • Holly Uffers • Murray Urquhart • Eugene H. Usui • Louise Uyeda • Charles & Barbara Vail • Gretchen Van Brunt • Russ & Margie Vandenberg • Darla Van Duren • Marilyn van Wieringen • Joanne & Raymond Vath • Elizabeth Vaughan • Manuel & Sally Vellon • Sally Verrinder • Dr. Bart & Beverly Vincent • Marinus & Sandy Voskuilen • Gerald & Bonnie Voss • Richard & Merridee Vuori • Kathleen L. Wahlquist • Tim & Elaine Wahlquist • Karen & Les Wahlstrom • Michelle & Glenn Walcott • Edie & Tony Walker • Tom & Nicola Walker • Wendy & Jamie Walker • Dan & Robyn Warren • Greg & Diane Warrian • Al & Joan Waters • Wilbur & Stephany Watson • Bob & Marian Webb • Terri Webb • Alta Webber • Donna Weber • Robert & Lorraine Weber • Dr. Orville Duane Weeks • Dennis & Virginia Wegenast • Ron & Mary Wehde • The Weigel Family • George Weinberger • Anne Weltner & Gerald E. Weltner Jr. • L. Wendy Wendland • Fred & Marie Werbel • Susan Westcott • Debra Westwood • Eldon & Carolyn Wexler • Robert Whalen • Leanne Wheless • Betty White • Danny & Joanne White • Jonathan & Judy White • Tim White • Suzanne Wiggins-Ackerson & Gerald Ackerson • Mike & Margaret Wilcox • Dr. & Mrs. Mel Wilenzick • Grace & William H. Wiley • Peter & Kathy Wilkie • June & Bill Willard • Gary & Chris Williams • L. Williamson • Western & Susan Williams • Eric & Julie Wilson • Lawrence and Patricia Wilson • Chloe Adamo • Richard Wilson & Lloyd Herman • Sandra Wilson • Fran Wimer • John & Anne Wingate • John & Terri Winn • Timothy Witthauer • Anne Wolf • Beverly Wolf • Nicole and Jeff Wolford • Diane Wolz • Ross, Julie, and Morgan Wood • Michael & Lucinda Wood • Diana and John Woodbery • Deb Wright • James & Sheila Wright • Shirley Wright • Roy & Barbara Yates • Marjorie & Bob Yeats • Brint & Phyllis Yorks • Tim and Diane Young • Julia and Mike Young • Julia Ann Young • Melody J. Young • J Michael Zachary & Cynthia Diederich • Glen & Eilene Zachry • Carl & Mary Zarembo • Jeff & Kathy Ziegler • Ms. Amber Zielinski • Mauriana & Joseph Zingarelli • Katrina Zitnik • Al & Linda Zold • Douglas and Jean Zook • Janet Zuanich • Anonymous (74)

We sincerely apologize for any names we may have misspelled or inadvertently omitted from our donor list. Please direct concerns to (425) 392-1942 x120 or sshort@villageattheatre.

# Dacels

JEWELERS & GALLERY

*When Only The Best Will Do*



3500 Factoria Blvd. S.E., Bellevue, WA • 425.643.2610 • [www.dacels.com](http://www.dacels.com)

Designed by: Ryan Michael Photo by: Dan Patch

