



New England Healthcare Engineering Society Fall 2016 Conference

Virtual Reality & the Design of Healthcare Environments



morrisswitzer
ENVIRONMENTS
FOR HEALTH
ARCHITECTURE

Mike Bennett, AIA, Boston, MA



Ailyn Mendoza, ASLA, New York, NY

- Overview of VR Technologies
- Real World Applications of VR
- Benefits

PRESENTER BIOS

Mike Bennett

Healthcare Architect, AIA EDAC
E4H Architecture

Georgia Institute of Technology, *Digital Design and Virtual Environments*
Florida International University, CARTA



VAMC Providence
Intensive Care Unit



VAMC Providence
Neurology Prosthetics Lab



100% healthcare

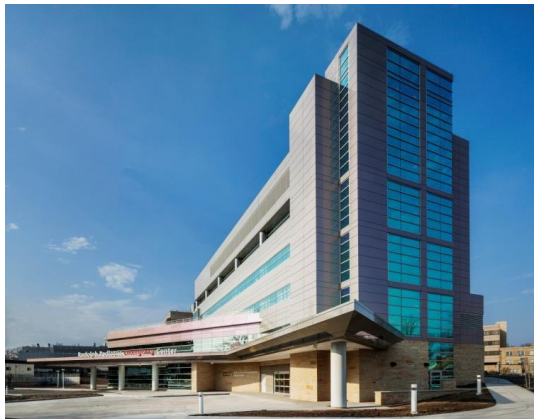

over 5,000
healthcare design
projects

over 100
master plans



over 80
inpatient bed
projects



over 250
hospitals



over 100 ambulatory care
projects

<p>A.O. Fox Hospital Oneonta, NY</p> <p>Acadia Hospital Bangor, ME</p> <p>Addition Gilbert Hospital Greenville, MA</p> <p>Adirondack Medical Center Saranac Lake/Lake Placid, NY</p> <p>Albany Medical Center Albany, NY</p> <p>Alice Hyde Medical Center Malone, NY</p> <p>Alice Peck Day Hospital Lebanon, NH</p> <p>American Healthcare Investors, LLC Cortland, NY</p> <p>Barnabas Health West Orange, NJ</p> <p>Bassett Medical Center Cooperstown, NY</p> <p>Baylor Healthcare System Denton, TX</p> <p>Baylor Scott & White Health TX</p> <p>Baylor Medical Center Frisco Frisco, TX</p> <p>Baylor Orthopedic Surgical Hospital Arlington, TX</p> <p>Baylor Medical Center Trophy Club Trophy Club, TX</p> <p>Baylor Children's Healthcare System Clinic at Southlake Southlake, TX</p> <p>Cook Children's Healthcare System Clinic at Southlake Southlake, TX</p> <p>Cook Children's Healthcare System Clinic at Lewisville Lewisville, TX</p> <p>Cook Children's Healthcare System Clinic Pediatric Clinic at Heritage Trace Keller, TX</p> <p>Cookley Dickinson Hospital Northampton, MA</p> <p>Copley Hospital Montville, VT</p> <p>Cottage Hospital Woodville, NH</p> <p>Crouse Hospital Syracuse, NY</p> <p>Dartmouth-Hitchcock Hospital Lebanon, NH</p> <p>Dartmouth-Hitchcock Nashua Nashua, NH</p> <p>Deaconess Medical Center Oklahoma City, OK</p> <p>Deaconess Medical Center Spokane, WA</p> <p>Down East Medical Center Machias, ME</p> <p>Duke Realty Piano, TX</p> <p>Eastern Maine Medical Center Bangor, ME</p> <p>Eastern New Mexico Medical Center Eastern, NM</p> <p>Elizabethtown Community Hospital Elizabethtown, NY</p> <p>Elliott Health System Manchester, NH</p> <p>Ellis Hospital Schenectady, NY</p> <p>Elmhurst Hospital Center Queens, NY</p> <p>Fairview Hospital Great Barrington, MA</p> <p>Fanny Allen Hospital Winoski, VT</p> <p>Forest Park Medical Center Dallas Master Plan Dallas, TX</p> <p>Forest Park Medical Center Southlake Southlake, TX</p> <p>First Choice Emergency Rooms CO, TX</p> <p>Franklin Memorial Hospital Farmington, ME</p> <p>Funderburk Realty Group Arlington, TX</p>	<p>Gables at East Mountain Rutland, VT</p> <p>Gerald Champion Medical Center Alamogordo, NM</p> <p>Gifford Medical Center Randolph, VT</p> <p>Glens Falls Hospital Glens Falls, NY</p> <p>Goodall Hospital Sanford, ME</p> <p>Grace Cottage Hospital Towamenc, VT</p> <p>Grace Square Hospital Portland, ME</p> <p>Cedar Park Regional Medical Center Cedar Park, TX</p> <p>Community Health Systems AK, AR, AZ, LA, NM, OK, TX, WA, WY</p> <p>College Station Medical Center College Station, TX</p> <p>ConcER Medicine TX</p> <p>Cook Children's Health Care System TX</p> <p>Cook Children's Healthcare System Clinic at Trophy Club Trophy Club, TX</p> <p>Cook Children's Healthcare System Clinic at Southlake Southlake, TX</p> <p>Cook Children's Healthcare System Clinic at Lewisville Lewisville, TX</p> <p>Cook Children's Healthcare System Clinic Pediatric Clinic at Heritage Trace Keller, TX</p> <p>Cookley Dickinson Hospital Northampton, MA</p> <p>Copley Hospital Montville, VT</p> <p>Cottage Hospital Woodville, NH</p> <p>Crouse Hospital Syracuse, NY</p> <p>Dartmouth-Hitchcock Hospital Lebanon, NH</p> <p>Dartmouth-Hitchcock Nashua Nashua, NH</p> <p>Deaconess Medical Center Oklahoma City, OK</p> <p>Deaconess Medical Center Spokane, WA</p> <p>Down East Medical Center Machias, ME</p> <p>Duke Realty Piano, TX</p> <p>Eastern Maine Medical Center Bangor, ME</p> <p>Eastern New Mexico Medical Center Eastern, NM</p> <p>Elizabethtown Community Hospital Elizabethtown, NY</p> <p>Elliott Health System Manchester, NH</p> <p>Ellis Hospital Schenectady, NY</p> <p>Elmhurst Hospital Center Queens, NY</p> <p>Fairview Hospital Great Barrington, MA</p> <p>Fanny Allen Hospital Winoski, VT</p> <p>Forest Park Medical Center Dallas Master Plan Dallas, TX</p> <p>Forest Park Medical Center Southlake Southlake, TX</p> <p>First Choice Emergency Rooms CO, TX</p> <p>Franklin Memorial Hospital Farmington, ME</p> <p>Funderburk Realty Group Arlington, TX</p>	<p>Long View Regional Medical Center Long View, TX</p> <p>Maine Behavioral Health South Portland, ME</p> <p>Maine General Medical Center Waterville, ME</p> <p>Maine Hospital Association Augusta, ME</p> <p>Maine Medical Center Portland, ME</p> <p>Maine Medical Center - Scarborough Surgery Center Scarborough, ME</p> <p>Maine Mental Health Partners Portland, ME</p> <p>Manchester Memorial Hospital Manchester, CT</p> <p>Manfield Orthopedics of Copley Mansfield, VT</p> <p>Mary McCallen Hospital Cambridge, NY</p> <p>Massachusetts General Hospital Boston, MA</p> <p>Mat-Su Valley Regional Medical Center Palmar, AK</p> <p>Mayo Healthcare Northfield, VT</p> <p>Mayo Regional Hospital Dover-Foxcroft, ME</p> <p>Hospital of Southern Maine Scarborough, ME</p> <p>Hospital for Special Surgery New York, NY</p> <p>Inland Hospital Waterville, ME</p> <p>Infer-Lakes Health Ticonderoga, NY</p> <p>John T. Mather Memorial Hospital Port Jefferson, NY</p> <p>Kings General Hospital Kingston, Ontario, Canada</p> <p>Lakey Hospital & Medical Center Burlington, MA</p> <p>Lake Area Medical Center Northfield, VT</p> <p>Mayo Regional Hospital Lake Charles, LA</p> <p>Lakeridge Health Oshawa Oshawa, Ontario, Canada</p> <p>Land Plan Development Corporation Fort Worth, TX</p> <p>Landus Medical Imaging North Billerica, MA</p> <p>Lawrence General Hospital Lawrence, MA</p> <p>Lawrence Memorial Hospital Medford, MA</p> <p>Lehigh Valley Health System Allentown, PA</p> <p>LIH Hospital Group Proctorville, ID</p> <p>LifePoint Hospital Palestine Palestine, TX</p> <p>LifePoint Hospital Vernal City Vernal City, UT</p> <p>Lincoln County Healthcare Damariscotta, ME</p> <p>Little Falls Hospital Little Falls, NY</p> <p>Little Man Real Estate Hunt, TX</p> <p>Little Man Real Estate Lewisville, TX</p> <p>Littleton Regional Hospital Littleton, NH</p> <p>Long Island University Brooklyn, NY</p>	<p>New York City Health and Hospitals Corporation (HHC) New York, NY</p> <p>New York-Presbyterian Hospital New York, NY</p> <p>New York-Presbyterian Hospital Westchester Westchester, NY</p> <p>New York University / Langone Medical Center New York, NY</p> <p>New York University / Lutheran Medical Center Brooklyn, NY</p> <p>Newark Beth Israel Medical Center Newark, NJ</p> <p>Newport Hospital Newport, RI</p> <p>Newton-Wellesley Hospital Newton, MA</p> <p>New Hampshire Veterans Home Tilton, NH</p> <p>North Country Hospital Newport, VT</p> <p>North West Medical Center Tucson, AZ</p> <p>New York General Hospital North York, Ontario</p> <p>Northeastern VT Regional Hospital St. Johnsbury, VT</p> <p>Northern Berkshire Campus North Adams, MA</p> <p>Northern Maine Medical Center Fort Kent, ME</p> <p>Northern Westchester Hospital Westchester, NY</p> <p>Northwell Health Formerly North Shore-UM New York, NY</p> <p>Norfolkshire University Hospital Norwich, NY</p> <p>Cohen Children's Medical Center New Hyde Park, NY</p> <p>Northwestern Medical Center St. Albans, VT</p> <p>Mercy Health Partners Scranton, PA</p> <p>Mercy Tyler Emergency Department Renovation Scranton, PA</p> <p>Mercy Hospital Portland, ME</p> <p>Mercy Medical Center Springfield, MA</p> <p>Merimack Pharmaceuticals Cambridge, MA</p> <p>Mid Coast Hospital Burlington, ME</p> <p>Mid-Hudson Regional Hospital Poughkeepsie, NY</p> <p>Miles Memorial Hospital Damariscotta, ME</p> <p>Millinocket Regional Hospital Millinocket, ME</p> <p>Mimbres Memorial Hospital Denning, NM</p> <p>Moffitt Cancer Center Tampa, FL</p> <p>Mommsouth Medical Center Mommsouth, NJ</p> <p>Monterey Medical Center Bronx, NY</p> <p>Moyses Luddington Hospital Ticonderoga, NY</p> <p>Mount Ascunetown Hospital Windsor, VT</p> <p>Mount Desert Island Hospital Bar Harbor, ME</p> <p>Mount Sinai School of Medicine Littleton, NH</p> <p>Mountain View Regional Medical Center Las Cruces, NM</p> <p>Navarro Regional Medical Center Corisconia, TX</p> <p>New London Hospital New London, NH</p>	<p>Queens Hospital Center Queens, NY</p> <p>Robin Medical Center Tel Aviv, Israel</p> <p>Regional Medical Center Asheville, NC</p> <p>Redding Healthcare Real Estate AK, AZ, ID, TX</p> <p>Refret Medical Care Brooklyn, NY</p> <p>Ridgeland Capital Partners Houston, TX</p> <p>Rockwall Hospital Corporation TX</p> <p>Lakeside Hospital at Bastrop Bastrop, TX</p> <p>Patients Medical Center at Pasadena Pasadena, TX</p> <p>Regional Medical Center Sunnyvale, TX</p> <p>Rumford Community Hospital Rumford, ME</p> <p>Rutgers University Rutgers, NJ</p> <p>Saint Andrews Hospital Boothbay Harbor, ME</p> <p>Saint Barnabas Medical Center Livingston, NJ</p> <p>Saint Mary's Hospital Lewiston, ME</p> <p>The Sanders Trust Birmingham, AL</p> <p>Scarborough Terrace Scarborough, ME</p> <p>Schneider Children's Medical Center of Israel Tel Aviv, Israel</p> <p>Schuyler Hospital Montclair Falls, NY</p> <p>Seacoast Mental Health Eagle, NH</p> <p>Seabrook Coast Valley Hospital Pittsfield, ME</p> <p>Select Health Services Grapevine, TX</p> <p>Seton Medical Center Harker Heights Harker Heights, TX</p> <p>Spraka Medical Center Beer Sheva, Israel</p> <p>South Shore Hospital Weymouth, MA</p> <p>Southside Hospital Dollis, TX</p> <p>Pediatric Assoc. of Salem Salem, MA</p> <p>Penobscot Bay Medical Center Rockport, ME</p> <p>Penobscot Valley Medical Center Lincoln, ME</p> <p>Planned Parenthood VT, NH, NY, MA</p> <p>Portneuf Medical Center Portneuf, ID</p> <p>Porter Medical Center Middlebury, VT</p> <p>Portsmouth Regional Hospital Portsmouth, NH</p> <p>Presbyterian Hospital of Denton Denton, TX</p> <p>Prim Construction LLC Fort Worth, TX</p> <p>Promote Hospitals FL, LA</p> <p>Miami Lakes Medical Center Miami, FL</p> <p>Promise Hospital of Florida at the Villages The Villages, FL</p> <p>Promise Hospital of Miss Lou Vidalia, LA</p> <p>Promise Hospital of Bossier City Bossier City, LA</p>	<p>SUNY Farmingdale State College Farmingdale, NY</p> <p>SUNY Update Medical Hospital Syracuse, NY</p> <p>Surgical Care Affiliates TX</p> <p>Surgical Center Flower Mound Flower Mound, TX</p> <p>Tenet Healthcare TX</p> <p>Texas Health Surgery Center Cleburne Cleburne, TX</p> <p>The Aroostook Medical Center Presque Isle, ME</p> <p>The Atrium Alzheimer's Facilities New England</p> <p>The Neal Richards Group TX</p> <p>Thius Regional Medical Center MI, Pleasant, TX</p> <p>York Hospital York, ME</p> <p>Yorkshire Realty Advisors Dallas, TX</p> <p>Trommell Crow Company TX</p> <p>Tri-Town Regional Hospital Sidney, NY</p> <p>Texas Health Resources Denton, TX</p> <p>Texas Orthopedic Specialists Bedford, TX</p> <p>University of Connecticut Health Farmington, CT</p> <p>University of Massachusetts Memorial Medical Center Worcester, MA</p> <p>United Surgical Partners International AZ, CA, CO, FL, MO, MT, OK, TX</p> <p>University of Vermont Medical Center Burlington, VT</p> <p>Upper Connecticut Valley Hospital Colebrook, NH</p> <p>Veterans Administration Medical Center Northport, NY</p> <p>Veterans Administration MA, ME, NY, RI, VT</p> <p>Valley Health Services Herkimer, NY</p> <p>Veterans Administration Medical Center Northampton Leads, MA</p> <p>Vermont Children's Hospital of University of Vermont Medical Center Burlington, VT</p> <p>Village at Farm Pond Farmington, MA</p> <p>Waldo County General Hospital Bellfast, ME</p> <p>Wall-Cornell Inpatient Psychiatry Unit New York, NY</p> <p>Wentworth-Douglass Hospital Dover, NH</p> <p>Wesley HealthCare Saratoga, NY</p> <p>Westview Meadows Montpelier, VT</p> <p>William Osler Health Center Brampton, Ontario, Canada</p> <p>Windsor Regional Hospital Metropolitan Campus Windsor, Ontario, Canada</p> <p>Winkler County Memorial Hospital Kermit, TX</p> <p>Women & Infants Hospital Providence, RI</p> <p>Woodlawn Commons Saratoga Springs, NY</p> <p>Wynmark Commercial Mansfield, TX</p>
---	---	---	--	--	---

PRESENTER BIOS

Ailyn Mendoza

Director of Client Experience

Prior:

Dland Studio

Michael Van Valkenburgh Associates

SWA Studio

Harvard University, Graduate School of Design

Florida International University, CARTA

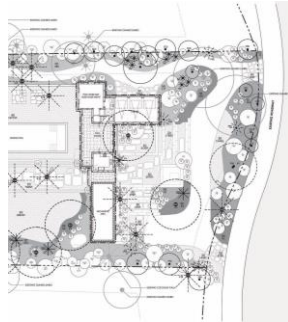
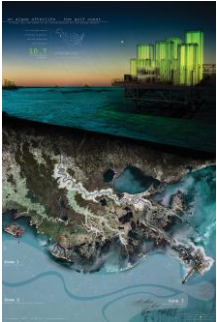

BACKGROUND



At IrisVR we tackle the frustration that comes from designing and working in 3D but experiencing spaces in 2D formats.

By developing software tools which leverage VR, AR and gaming technology for professional workflows.

2014

Established



HQ in NYC



Software Products



16 Team Members



Daily Coffee Intake

VR PRIMER: WHAT IS VIRTUAL REALITY?



VR PRIMER : TYPES OF HMD's

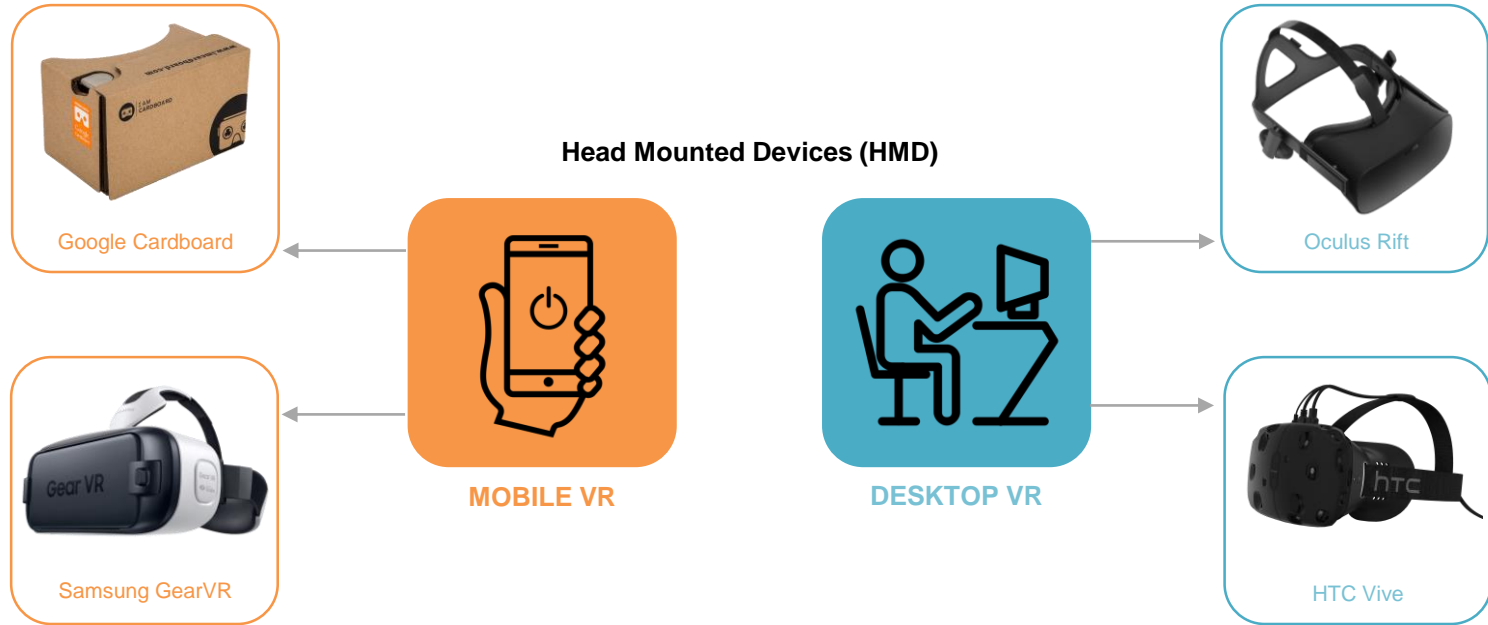

VR PRIMER : TYPES OF DEVICES

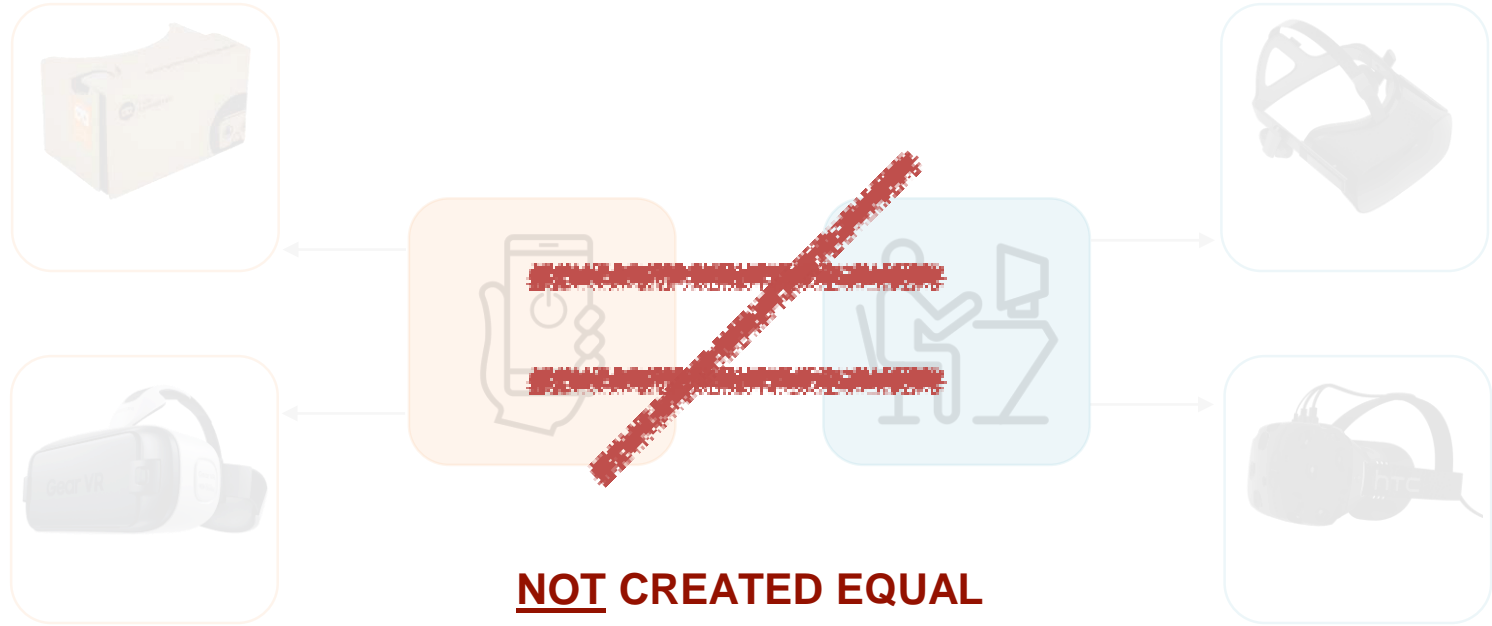

VR PRIMER : MOBILE VR



VR PRIMER : MOBILE VR

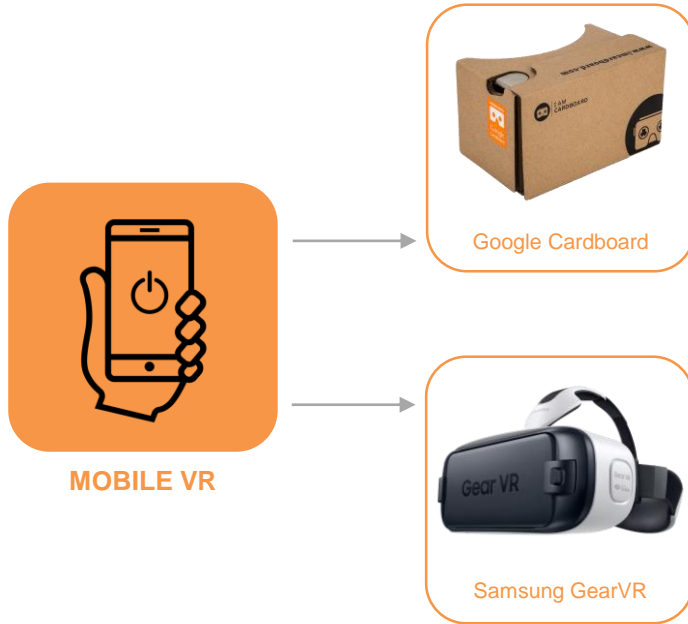

Hardware: Untethered Headset + Smartphone

Content: Image/JPEG (rendered from 3D model)

Pros:

- Inexpensive headset (~\$100)
- Accessible on smartphone
- Easily to travel with

Cons:

- Single fixed view point
- Requires 360 full rendering to be made
- Not for quick iteration

VR PRIMER : DESKTOP VR



VR PRIMER : DESKTOP VR

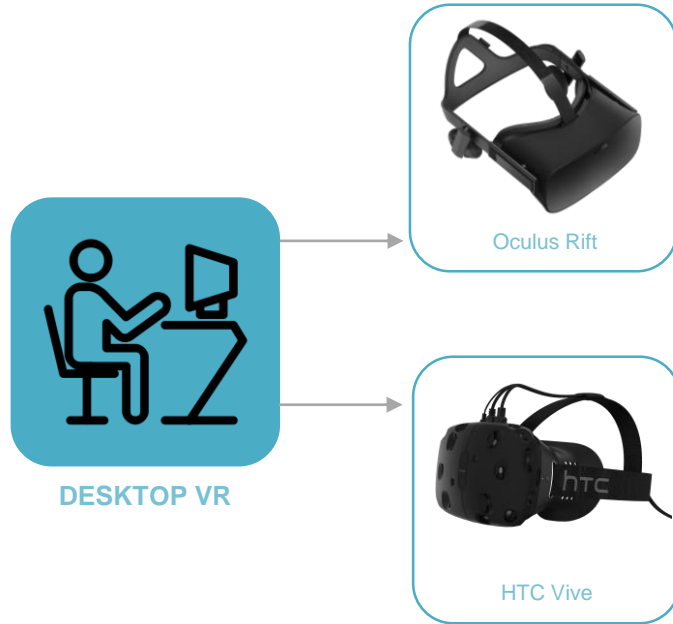

Hardware: Tethered Headset + Powerful Computer

Content: 3D Model (Revit, Rhino, Sketchup, OBJ)

Pros:

- Fully immersive experience
- User can freely explore
- True to scale environment

Cons:

- Requires hardware
- Not “briefcase” friendly
- Mac does not support headsets



INTERNAL DESIGN REVIEW



University of Vermont Medical Center



CASE STUDY

Newton Wellesley Hospital Ambulatory Hub



SCOPE

Newton-Wellesley Hospital recently began construction on a new Ambulatory Care Hub with Primary Care, Specialty Clinics, Phlebotomy, and X-Ray. VR was used as for user feedback during design meetings. Doctors, nurses, and staff were able to review the layout of equipment and furniture in the standard exam rooms, eliminating the need for building a mockup.

RESULTS



Users gave real time feedback using in-iris tools



CASE STUDY

Lawrence General Hospital Surgery Center



"Users were blown away with this feature. A lot of the decisions made using this will help with the Hybrid room. Should have everything wrapped up next week."

- Ray Boudreau,
Project Manager



SCOPE

Lawrence General Hospital is building a new \$50 million Surgery Center, and E4H leveraged VR to build virtual mock-ups during construction to make decisions about equipment locations, outlet layouts, and staff work area placement. They were able to avoid physical mock-ups saving lead time and construction cost.

RESULTS

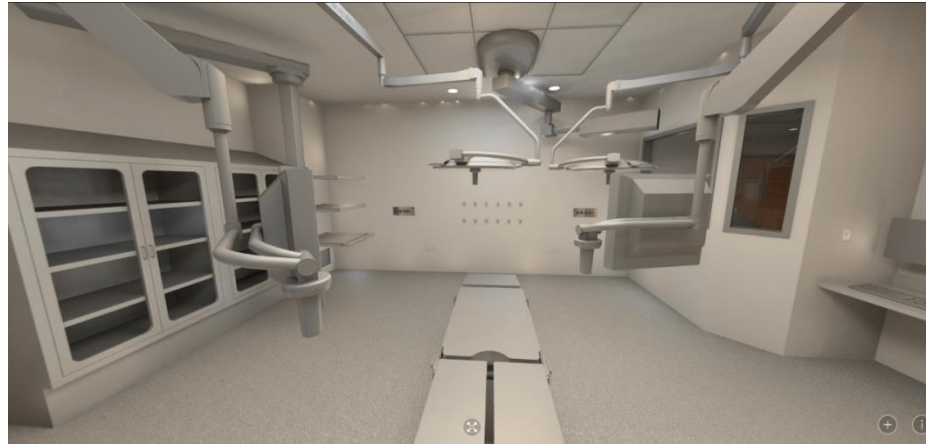

Users reviewed the BIM model in the field and made decisions without needing to build a physical mock-up.



CASE STUDY

Loyola University Medical Center Renovations



Hammes Company



VOA

SCOPE

Mortenson Construction is the leading a **\$20 million dollar** renovation at LUMC in Maywood, IL, focused on modernizing the gastroenterology suite, observation unit, neurophysiology unit, and interventional radiology procedure suite.

In addition, the hospital is modernizing the heating, water, cooling and electrical systems for several buildings on the medical campus.

\$20m

Construction
Budget

CHALLENGE

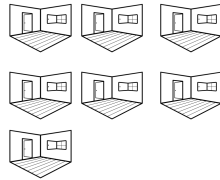

Had **seven** various designs
with complex MEP

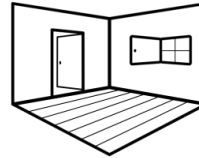

Budget and time
restrictions only allowed
for **one** physical mock up



Too much of the client's
resources where being
spent on team's Q&A
plus visiting other
locations

CASE STUDY

Loyola University Medical Center Renovations

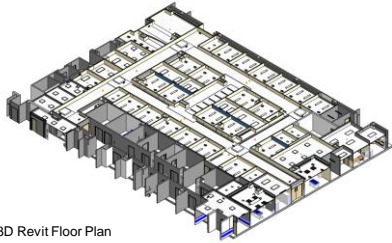

3D Revit Floor Plan

DESIGN WORKFLOW

The team modeled all 21 rooms and additional staff workspaces, such as the Nurses' Station, with the required equipment, for the users to review.



Revit



Iris Prospect w/ Oculus

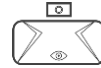

3D Model of Patient Rooms



Nurse evaluating hallway sight lines and clearances



Physician reviewing layout of patient room



CASE STUDY

Loyola University Medical Center Renovations

*"With IrisVR, we can
now utilize VR faster and
on a larger scale.*

It's a game changer.

*Not only are we **saving
time and money** but we
are also making our
customers happy and
improving the final
product with less
resources on our end."*

- Jennifer Suerth,
Integrated Construction Manager

KEY BENEFITS



Quick design iteration process, made easy by importing directly from Revit into VR without Unity.



User First - users instantly understood the space and were able to provide constructive feedback.



Prevented costly on-site errors by helping to detect them earlier in the construction phase.

UP NEXT

After the success with IrisVR and the VR mockup, the design and construction team agreed to build a VR mockup for the Interventional Radiology (IR) phase to confirm with the users.

CASE STUDY

University Hospital Pediatric & Adult Infusion Center *(name confidential)*



SCOPE

MarmonMok is leading the renovation of an existing cancer center in San Antonio, TX.

The design of the new infusion centers must account for the varying treatment durations and frequencies while maintaining clinician access to patients.



CHALLENGE

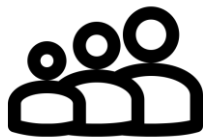

Sizes of stations vary greatly from Adult to Pediatric services

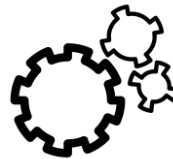

Greater technological and **equipment requirements** than original



Accommodating for patient **privacy and practicality** for staff

CASE STUDY

University Hospital Pediatric & Adult Infusion Center *(name confidential)*

DESIGN WORKFLOW

The team began with a floor plan of the area, then moved to renderings and built one physical mock of the space. Then the models were used as a VR component to the built mockup.



Sketchup



Revit



Iris Prospect w/ HTC Vive

KEY BENEFITS



Verification of critical site lines from nurses to each patient.



Increase engagement and sense of ownership between end users and their spaces.



VR Benefits in AEC

Applications for VR exist at every phase of a project, from the moment the contract is signed to the key turn over.

Schematic Design

Quickly explore
concept options

Develop Client Trust. What
you see, is really what you
get.

Bridge gaps in
communication between
stakeholders and design
team

VR Benefits in AEC

Applications for VR exist at every phase of a project, from the moment the contract is signed to the key turn over.

Schematic Design

Quickly **explore** concept options

Develop Client Trust. What you see, is really what you get.

Bridge gaps in communication between stakeholders and design team

Design Development

Facilitate internal reviews in True-To-Scale environment

Reduce built mock up **costs**

Receive critical buy-in and feedback from stakeholders

Quickly generate 360 panos to share progress reports through mobile devices

VR Benefits in AEC

Applications for VR exist at every phase of a project, from the moment the contract is signed to the key turn over.

Schematic Design

Quickly **explore** concept options

Develop Client **Trust**. What you see, is really what you get.

Bridge gaps in **communication** between stakeholders and design team

Design Development

Facilitate internal reviews in True-To-Scale environment

Reduce built mock up **costs**

Receive critical **buy-in** and feedback from stakeholders

Quickly generate 360 panos to **share** progress reports through mobile devices

Construction Documentation

Solve complex coordination issues by placing everyone within VR space

Evaluate the implications of value engineering in 3D

Identify collisions, conflicts and mistakes in an intuitive manner

Test modularized systems prior to fabrication for accuracy

VR Benefits in AEC

Applications for VR exist at every phase of a project, from the moment the contract is signed to the key turn over.

Schematic Design

Quickly **explore** concept options

Develop Client **Trust**. What you see, is really what you get.

Bridge gaps in **communication** between stakeholders and design team

Design Development

Facilitate internal reviews in True-To-Scale environment

Reduce built mock up costs

Receive critical **buy-in** and feedback from stakeholders

Quickly generate 360 panos to **share** progress reports through mobile devices

Construction Documentation

Solve complex coordination issues by placing everyone within VR space

Evaluate the implications of value engineering in 3D

Identify collisions, conflicts and mistakes in an intuitive manner

Test modularized systems prior to fabrication for accuracy

Construction Administration

Onboard construction team to project design and intricacies with VR walkthroughs

Reduce change orders throughout the entire construction phase

Reduce time spent on-site solving minor coordination issues

Increase on-site safety by testing phases and maneuvers prior to implementation

Real World Phase Application & Benefit

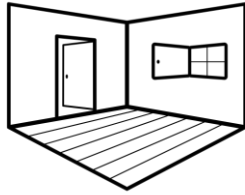

Scenario

Client requested **four** physical mock ups of the various **patient rooms** be constructed at scale.



Costs

Typical cost of physical mock up, range from \$50,000 and higher.

Four rooms would cost \$200,000.



VR Savings

VR can reduce the need for built mock ups.

If VR **reduced half** of the mock ups needed, it would **result in a savings of \$100,000.**

Real World Phase Application & Benefit



Scenario

Every project phase requires several team wide meetings.

For each consultant, the meeting is attended by 2 representatives.

If each phase has 3 meetings, lasting 4 hours...



Costs

At a rate of \$150/hr per representative, each meeting is costing \$1,200 to each consultant.

Over the course of 4 phases, a **minimum of \$19,200** spent on meetings.

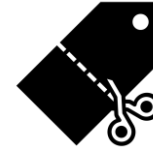

VR Savings

VR can increase productivity during meetings and decrease their frequency.

If VR reduces meetings by half, **each consultant decreases spending by \$9,600.**

- Overview of VR Technologies
- Real World Applications of VR
- Benefits



Virtual Reality & the Design of Healthcare Environments

Send us your thoughts & questions:



Mike Bennett, AIA - Boston, MA
mbennett@e4harchitecture.com



Ailyn Mendoza, ASLA - New York, NY
ailyn@irisvr.com

Image Credits: E4H Architecture, HMC Architects, Mortenson Construction, Marmon Mok HDR Minneapolis

Appendix

AEC Custom Workflow

Share, edit, and explore 3D
files in VR

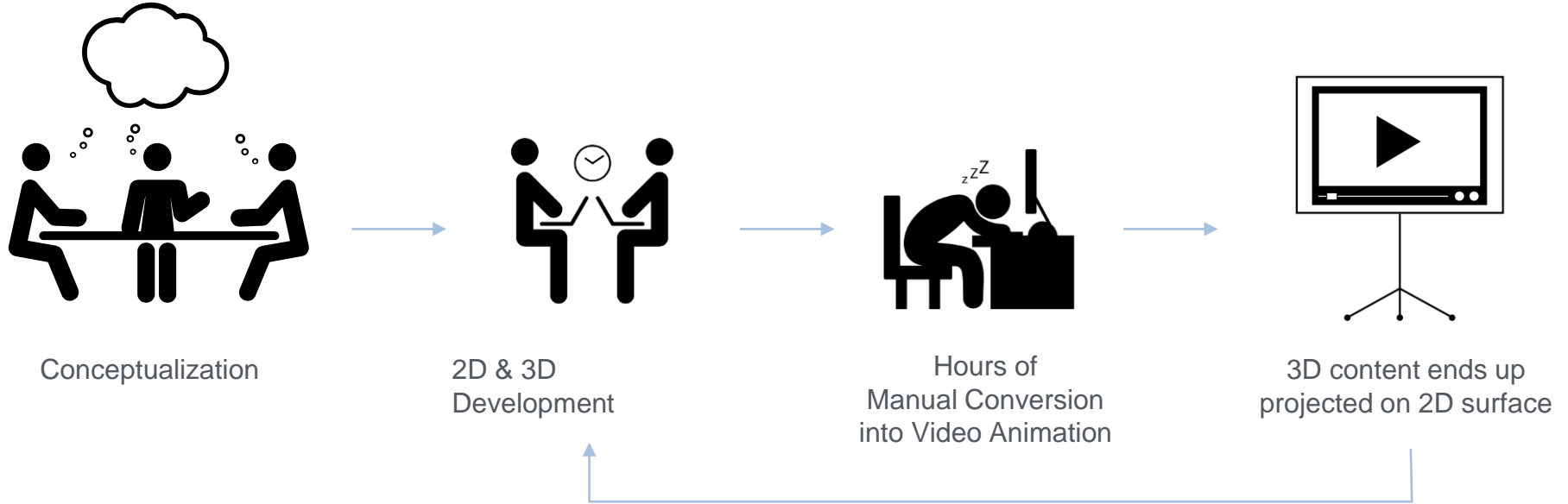

Share, edit, and explore 3D files in VR

