



Shire of
Katanning
Heart of the Great Southern

Waste Collection Calendar

2020 – 2021

**I'm a valuable resource!
Keep me on your fridge!**



Street Address: 52 Austral Terrace, Katanning WA 6317

Postal Address: PO Box 130, Katanning WA 6317

Phone: 9821 9999

Email: admin@katanning.wa.gov.au

Website: www.katanning.wa.gov.au

 www.facebook.com/ShireOfKatanning



Recycling and Waste Composting Bins Collection Map

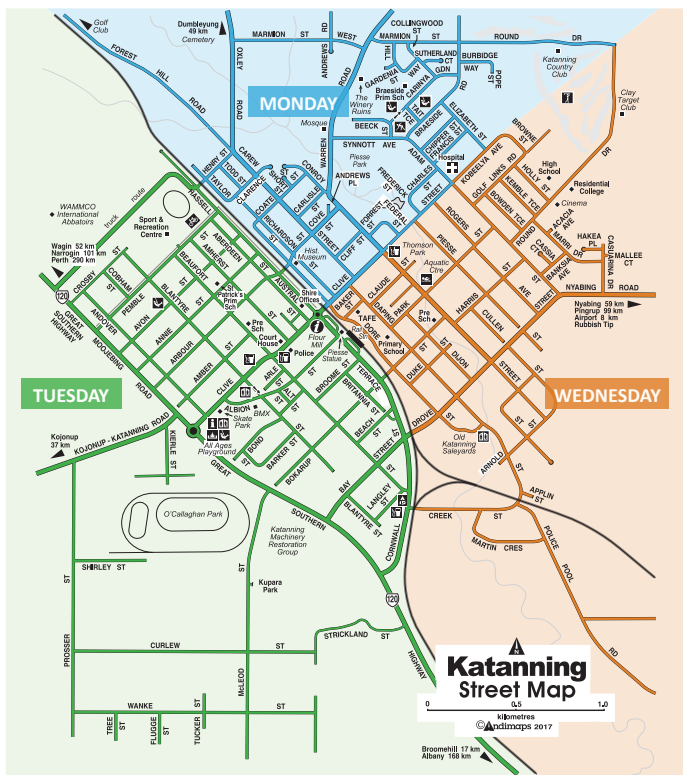

Waste Composting Cin (green topped)
Collected weekly



Recycling Bin (yellow topped)
Collected weekly
on the same day as your waste composting bin

Missed bin collections? Need a new service or repair?
please contact the Shire on: (08) 9821 9999.

JULY 2020						
M	T	W	T	F	S	S
		1	2	3	4	5
6	7	8	9	10	11	12
13	14	15	16	17	18	19
20	21	22	23	24	25	26
27	28	29	30	31		

AUGUST 2020						
M	T	W	T	F	S	S
31					1	2
3	4	5	6	7	8	9
10	11	12	13	14	15	16
17	18	19	20	21	22	23
24	25	26	27	28	29	30

SEPTEMBER 2020						
M	T	W	T	F	S	S
	1	2	3	4	5	6
7	8	9	10	11	12	13
14	15	16	17	18	19	20
21	22	23	24	25	26	27
28	29	30				

OCTOBER 2020						
M	T	W	T	F	S	S
			1	2	3	4
5	6	7	8	9	10	11
12	13	14	15	16	17	18
19	20	21	22	23	24	25
26	27	28	29	30	31	

NOVEMBER 2020						
M	T	W	T	F	S	S
30						1
2	3	4	5	6	7	8
9	10	11	12	13	14	15
16	17	18	19	20	21	22
23	24	25	26	27	28	29

DECEMBER 2020						
M	T	W	T	F	S	S
	1	2	3	4	5	6
7	8	9	10	11	12	13
14	15	16	17	18	19	20
21	22	23	24	25	26	27
28	29	30	31			

GREEN WASTE VERGE COLLECTION

JANUARY 2021						
M	T	W	T	F	S	S
				1	2	3
4	5	6	7	8	9	10
11	12	13	14	15	16	17
18	19	20	21	22	23	24
25	26	27	28	29	30	31

FEBRUARY 2021						
M	T	W	T	F	S	S
1	2	3	4	5	6	7
8	9	10	11	12	13	14
15	16	17	18	19	20	21
22	23	24	25	26	27	28

MARCH 2021						
M	T	W	T	F	S	S
1	2	3	4	5	6	7
8	9	10	11	12	13	14
15	16	17	18	19	20	21
22	23	24	25	26	27	28
29	30	31				

APRIL 2021						
M	T	W	T	F	S	S
			1	2	3	4
5	6	7	8	9	10	11
12	13	14	15	16	17	18
19	20	21	22	23	24	25
26	27	28	29	30		

MAY 2021						
M	T	W	T	F	S	S
31					1	2
3	4	5	6	7	8	9
10	11	12	13	14	15	16
17	18	19	20	21	22	23
24	25	26	27	28	29	30

JUNE 2021						
M	T	W	T	F	S	S
	1	2	3	4	5	6
7	8	9	10	11	12	13
14	15	16	17	18	19	20
21	22	23	24	25	26	27
28	29	30				

USING YOUR BINS

Place bins out by 6.00am
on the day of collection



Lids firmly closed



Handles facing towards
your property



0.5m apart

Within 1 metre from road

Tips: Store bins in a shaded area.
Clean regularly.
Freeze smelly food before placing
in your green bin.



YOUR RECYCLING BIN (YELLOW-TOPPED)

Items should be loose (not in plastic bags), rinsed and free from any food remnants.

This includes:

- ✓ **All cans and tins** including aerosols cans and tin foil
- ✓ **All glass**, even broken glass
- ✓ **All paper products** including wax cartons and pizza boxes
- ✓ **All plastic containers** (empty) including salad dressing, tomato sauce and condiment bottles

Please remember:

- ✗ **No building waste**
- ✗ **No food or garden waste**
- ✗ **No hazardous waste**
- ✗ **No nappies**



YOUR WASTE COMPOSTING BIN (GREEN TOPPED)

- ✓ **All food, organic waste, grass clippings, small prunings, nappies and general household waste**

Note: The following items will contaminate your composting bin so please:

- ✗ **No batteries**
- ✗ **No construction, demolition & building materials:** no bricks, sand, soil, concrete, rocks or asbestos
- ✗ **No glass or ceramics:** All glass goes in your recycling bin (yellow topped)
- ✗ **No hazardous waste:** petrol, gas cylinders, paints, motor oils, garden chemicals & poisons, pool chemicals, cleaner, acids, bleaches & ammonia, medicines & flammable liquids

USING YOUR BINS

Important Information for Verge Collections

GREEN WASTE COLLECTIONS

The following items **WILL** be collected:

- ✓ Tree and shrub prunings up to:
- ✓ 1.5 metres in length
- ✓ 300mm in diameter
- ✓ Two trailer loads (6x4 trailer size) or 2m³ of green waste
- ✓ Green waste in bags or boxes

The following items **WILL NOT** be collected:

- ✗ Commercial waste
- ✗ Dug out lawn
- ✗ General rubbish, junk or white goods
- ✗ Loose leave or grass clippings
- ✗ Sand and soil materials
- ✗ Weeds and root materials

The following items **WILL NOT** be collected:

- ✗ Asbestos products
- ✗ Batteries
- ✗ Bricks, sand or building rubble/renovation materials
- ✗ Car bodies or vehicle parts
- ✗ Cement or concrete products
- ✗ Dug out lawn
- ✗ Fencing sheets
- ✗ Food or domestic rubbish
- ✗ Gas cylinder
- ✗ Green waste or bags with leaves
- ✗ Hazardous waste e.g. oils, paint or chemicals
- ✗ Plate glass or shower screens
- ✗ Stumps or palm logs
- ✗ Trees
- ✗ Tyres
- ✗ Wooden pallets

Details on how to present verge waste:

- ✓ Place away from wall, fences and power poles
- ✓ Separate white goods, steel and e-waste from other verge collection goods
- ✓ Keep checking your pile to ensure compliance
- ✗ Do not place under trees or over sprinklers
- ✗ Do not place any items on vacant land or in any park land
- ✗ Do not place on footpaths and driveways
- ✗ Do not follow your neighbour; CHECK DATES first
- ✗ Non-Compliance will result in NO COLLECTION

OTHER RECYCLABLE ITEMS

BATTERIES Contact Katanning Landcare 9821 4327

BOOKS, CLOTHING, FURNITURE, SHOES, BRIC-A-BRAC

Please do not throw out useful household items in good working order. The following charities/organisations may take your items:

- Uniting Church drop off bin – Arbour Street
- St Patricks Primary School (St Vinnies Bins in car park) – Amherst Street
- That Pink Lady – Clive Street
- Paper n Lace – Austral Terrace
- Arch Angel Op Shop – Richardson Street
- Activ Foundation Op Shop – Daping Street
- Boomerang Op Shop – Daping Street

IT and Televisions All E-waste can be disposed of at the Katanning Refuse site in the allocated area.

GAS BOTTLES For LPG refills and disposals, return to your bottle supplier.

MEDICAL WASTE Medical or Biohazardous Waste should never be put in your green or yellow topped bin. Please check with your health care provider as to the correct method for disposal.

MOBILE PHONES All makes & models. Mobile Phone Industry Recycling Program 1300 730 070 or visit www.mobilemuster.com.au. Australia Post Katanning also has a Mobile Muster collection bin.

NEEDLES Place needles in a sealed sharps container and drop off to the Shire of Katanning's Administration Building.

OLD MEDICINES These are disposed of at the pharmacy who will dispose of the medicine properly through the RUM Project.

PRINTER CARTRIDGES For recycling: Cartridges 4 Planet Ark 1800 242 473

WHOLE CAR BODIES Please contact the Katanning tip prior to delivery.

REFUSE SITE INFORMATION

Katanning Refuse Site

326 Nyabing Road, Katanning

Opening Hours

Wednesday to Sunday – 11:00am - 5pm

Monday, Tuesday & All Public Holidays - Closed

Tip passes enable Shire of Katanning residents to dispose of certain wastes at the Katanning Refuse Site for free.

The passes can only be used:

- by residents who pay for Shire waste services and are not transferable to any other persons, businesses or organisations.
- to dispose of the types and amounts of wastes specified and fees may still apply if you want to dispose of mixed or additional wastes.

If someone else occupies the property and these passes have been allocated to, you should give the passes to the occupant.

The Shire encourages you to **recycle** as much waste as possible before taking the rest to the Refuse Site. For example, if you have clothes, furniture, bikes, toys or other items that are still in reasonable condition you may be able to sell or give them away using local buy and sell websites or donate them to a charity shop.

**Please note that the Katanning refuse site
only be accept EFTPOS payments.**

For further information about the Katanning Refuse Site, including wastes that can be accepted at the facility, disposal fees that apply and unacceptable wastes, please see **www.katanning.wa.gov.au** and select ***Development / Waste & Recycling***.

REFUSE SITE FEES & CHARGES

Animal Carcass (small)	Per animal	\$6.00
Animal Carcass (large)	Per animal	\$17.00
Asbestos	M ³ or part thereof	\$100.00
Asbestos	Per sheet	\$10.00
Builders Rubble	Per half m ³	\$12.50
Builders Rubble	Per m ³	\$25.00
Bulk Bins	M ³ or part thereof	\$25.00
Commercial Recycling	M ³ or part thereof	\$25.00
Large Consignments & special disposals (separate trench)	Per application	Price on arrival
Liquid Waste – Septic Tank Waste	Per kilolitre, or part thereof	\$40.00
Liquid Waste – Grease Trap Waste	Per kilolitre, or part thereof	\$40.00
Recyclables, not contaminated (local only)	M ³ or part thereof	\$FREE
Recyclables, not contaminated (outside of town)	M ³ or part thereof	\$25.00
Rubbish Bag (Wool Bale) Non-recyclable refuse	M ³ or part thereof	\$25.00
Tyres – car (local residents only)	Each	\$6.60
Tyres – small truck / 4WD	Each	\$29.70
Tyres – large truck	Each	\$59.40
Tyres – extra large (i.e grader)	Each	\$130.00
Tyres – shredded	M ³ or part thereof	\$29.70
Waste to land filled	M ³ or part thereof	\$25.00
Waste to land filled – contaminated with recyclables	Per half m ³	\$15.00
Waste to land filled – contaminated with recyclables	Per m ³	\$30.00
Waste Oil (residential quantities only – commercial quantities by arrangement)	Per litre	\$0.35



REFUSE SITE

Keep Pests Out!

Prevention is the key!

Keeping your home free from rodents, and in-turn snakes, is all about prevention and exclusion.



Mice & Rodents



Snakes

Clean Up! Clean up to eliminate rodent food and nesting sources.

- All trash should be throw out as soon as you can. Make sure your lids on your bins close fully or tight-fitting.
- Eliminate clutter by cutting and removing grass/weed overgrowth. ***Rodents like to make their homes in clutter***
- Remove all old vehicles and tires.
- Elevate hay and woodpiles off the ground.
- Keep compost bins as far away from the house as possible.
- Flood from vegetable gardens and fruit trees should not remain on the ground.

Seal Up! Seal up common entrances into the home

- Kitchen cabinets, refrigerators, stoves, closets, fireplaces, doors, windows, attic, basement, crawl spaces and electrical, plumbing , cable and gas lines.
- Fix small holes with steel wool.
- Fix large holes with solid materials like metal & cement. These materials can be found at your local hardware stores.
- Sink holes and burrows outside your home should be covered by solidly packed dirt and monitored.

Trap Up! Trap up rodents to decrease their population

- Choose and appropriate trap (snap and/or glue) and add bait to attract rodents.
- Set traps in any are where there is evidence of rodent activity.
- Poison is not recommended because rodents may die in the walls or under the floors preventing you from removing it.
- If you suspect a rodent infestation, call a professional pest managaement company

FIGHT the BITE



Mosquitoes can breed around your home. They will lay their eggs in fresh or salty water, and often in containers that hold water. Common breeding sites include pot plant drip trays, gutters, ponds, pet water bowls, old tyres, rubbish, containers and pools that are not well maintained.

Stop mosquitoes breeding around your home by following these simple steps:

- Empty out or discard containers and rubbish that may hold water
- Clean out roof gutters to prevent water from pooling
- Empty, clean and refill bird baths, stock troughs and pet water bowls at least once a week
- Keep swimming pools properly maintained and free of debris
- Empty wading pools at the end of each day
- Stock backyard ponds with fish to eat mosquito larvae
- Cover rainwater and septic tank openings, wells or other large water containers with mosquito-proof mesh
- Keep edges of ponds clear of vegetation

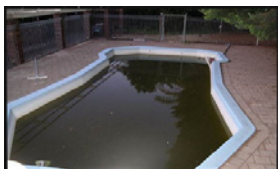

Maintain swimming pools to stop mosquitoes breeding around your home.



Discarded tyres and other containers can hold water that mosquitoes breed in.

PROTECT YOURSELF AGAINST DISEASE-CARRYING MOSQUITOES

★ COVER UP. REPEL. CLEAN UP. ★



**WEAR LONG,
LOOSE-FITTING,
CLOTHING.**



**USE INSECT
REPELLENT.**



**REMOVE THE
WATER THEY
BREED IN.**



Street Address: 52 Austral Terrace, Katanning WA 6317

Postal Address: PO Box 130, Katanning WA 6317

Phone: 9821 9999

Email: admin@katanning.wa.gov.au

Website: www.katanning.wa.gov.au



www.facebook.com/ShireOfKatanning