

WAYS TO SUPPORT THE CARE CLINIC

DONATIONS — Cash, check, credit card, or stock contributions can be made at any time to support general operating or designated funds.

PLANNED GIFTS — Bequests through wills or trusts, life insurance, or real estate allow future and extended support to the Care Clinic.

SOUP FOR THE SOUL — Support the Care Clinic's annual fundraiser in March by sponsoring, volunteering, donating, or attending the event.

To learn more about ways to support the Care Clinic,
visit SummitClinic.org or call Christina Holbrook at 970-423-8839.

SUMMIT COMMUNITY CARE CLINIC 2017 ANNUAL REPORT



The Summit Community Care Clinic is located on the first & third floor of the Medical Office Building, 360 Peak One Blvd, Suite 100 & 330, Frisco Colorado 80443. 970-668-4040

Photo Credit: Bob Karcz

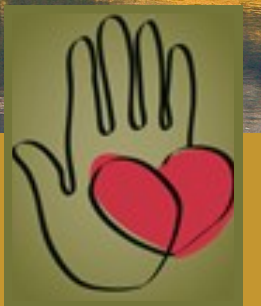

LEADERSHIP TEAM

Helen Royal, MA, LPC
Chief Executive Officer

Mary Beth Johnson, MA
Chief Operating Officer

Christopher Osgood, MBA, CHFP
Chief Financial Officer

Dr. Kathleen Cowie, MD
Chief Medical Officer

Dr. Cassie Comeau, PhD
Chief Behavioral Health Officer

Erin Major, RDH
Chief Dental Officer



Helen Royal, MA, LPC, Chief Executive Officer

2017 MAJOR PARTNERS

- Advocates for Victims of Assault
- Alpine Bank
- Arapahoe Basin
- Affinity Wealth Management
- Beaver Run
- Blue Valley Ranch
- Breckenridge Grand Vacations
- Breck Rally for the Cure
- Building Hope
- Caring for Colorado Foundation
- Colorado Association of School Based Health Centers
- Colorado Community Managed Care Network
- Colorado State Bank and Trust
- Colorado State Innovation Model
- Center for Health Progress
- CliftonLarsonAllen, LLP
- Colorado Department of Health Care Policy and Financing
- Colorado Community Health Network
- Colorado Department of Public Health and Environment
- Colorado Mountain College
- Community Health Provider Alliance
- Delta Dental of Colorado
- Early Childhood Options
- Ebert Children's Clinic
- El Pomar
- Family Intercultural Resource Center
- FirstBank
- Freeport McMoRan - Climax Molybdenum
- Gates Family Foundation
- Grand County Public Health
- Howard Head Sports Medicine
- iFurnish
- Kaiser Permanente
- Keystone Resorts
- Lake County School District
- Leadville Dental Associates
- Mind Springs Health
- Neils Lunceford
- Omni Real Estate
- Park RE-2 School District
- Peak One Pain and Spine
- Peak One Surgery Center
- Pinnacle Mountain Homes
- Pinnacle III
- Rocky Mountain Health Maintenance Organization, Inc.
- Rocky Mountain Rural Health
- St. Anthony Summit Medical Center/Centura
- Slifer, Smith and Frampton
- Summit County Government
- Summit County Head Start
- Summit County Medical Emergency Fund
- Summit County Public Health
- Summit County Rotary Club
- Summit Daily News
- Summit School District
- Summit County Senior Citizens, Inc.
- Swan Mountain Women's Center
- The Colorado Health Foundation
- The Denver Foundation
- The Summit Foundation
- Town of Breckenridge
- Town of Dillon
- Town of Frisco
- Town of Silverthorne
- Turner Morris Inc.
- United States Health Resources and Services Administration
- Vail Resorts & Epic Promise
- Vail Summit Orthopedics

The mission of Summit Community Care Clinic is to provide exceptional, integrated, patient-centered health services designed to meet the needs of all patients, particularly those who experience barriers to accessing care, regardless of their ability to pay.



iFurnish Table at Soup for the Soul

2017 DONORS CONTINUED

Greg and Marcela Vos
Bill Wallace
Tracy Walsh and Eric Long
Lori Walter
John and Carre Warner
Jeff and Sharon J Weeden
Gary and Barbara Weis
Anita Weise
Jarrell and Mary Wenger
Christina Wesnofski
Barry and Maureen Westerland
Don and Karen White
John Wilhelms
Gary Wilkinson
Bruce and Sara Williams
Chuck Lenzmeier and Valerie Williams
Troy and Amy Wineland
Michelle Wolfe
Joseph and Linda Woodford
Hans and Mary Jane Wurster
Wyatt West
Joe and Joyce Yob
Scott Yule
Jeff and Deb Zimmerman

BUSINESS DONORS

A New You
Abbey's Coffee
Après
Arapahoe Café
Assurant Foundation
Bagalis
Baker's Brewery
Bamboo Garden
Base Camp Wine & Spirits
Belle V.
Blue Moon Bakery
Blue River Bistro
Blue Valley Ranch
Bread & Salt
Breckenridge Associates Real Estate, LLC
Breckenridge Distillery
Breckenridge Tap House
Briar Rose
Cafe Profusion
Cala Inn
Carlos Miguels
CB Potts
Cheba Hut
Chevron Matching Employee Funds

Chimayo Mexican Grill
China Szechuan
City Market Dillon
B&B Custom Carpentry
Deli Belly's
Dickey's Barbecue Pit
Dillon Dam Brewery
Dillon Ridge Liquors
Di's Mountain Bagels
Doma 1898
Dos Locos
Downstairs at Eric's
Dredge
Einstein Brothers' Bagels
Ember
Empire Burger
Father Dyer Methodist Church
Fatty's Pizzeria
Fiesta Jalisco
Food Hedz
Foote's Rest Sweet Shoppe
Frisco Nails
Giampietro Pizzeria & Pasta
Goat Soup & Whiskey
Gold Pan Saloon
Greco's
Hearthstone Restaurant
Himalayan Cuisine
Incline Bar and Grill
Infinite Scope
Inxpot
Jersey Boys Pizza
Jimmy John's
JJ Chinese Restaurant
Kenosha Steak House
Last Chance Pizza
Lord of the Mountains Lutheran Church
Luigi's Pasta House
McDonald's
Mi Casa
Mint
Modis
Motherloaded Tavern
Mountain Angler
Mountain Lyon Cafe
Mountain View Sports
Murano Management
Murphy's Irish Pub
Next Page Books and Nosh
Nick and Willy's Pizza
Noodles Company

Northside Pizza
Outer Range Brewing Co.
Straightline Painting Inc.
Park & Main
Peak Provisions/ Locals Liquors
Pearl Izumi
Peppino's Pizza
Pizza Hut Dillon
Precision Ski/Golf
Prost Fine Beers and Sausages
Pug Ryan's
Qdoba Mexican Grill
Quandary Grill
Red Mountain Grill
Ridge Street Kitchen
Rio Grande
Rita's
Rocky Mountain Coffee Roasters
Ruby Tuesday
Sauce on the Blue
Sauce on the Maggie
Silverheels
Slifer Smith & Frampton Foundation
Smiling Moose Deli
Snake River Saloon
South Ridge Seafood Grill
Spinelli's Pizza
Subway
Sunshine Cafe
Tacos Tequila
Tavern West
The Canteen Tap House and Tavern
The Crown Coffee Shop
Twist
Uptown Bistro
Vinny's
Which Wich
Whole Foods Market

The Care Clinic does its best to acknowledge every donor and every gift, but recognizes that errors and omissions may occur. Please contact Christina Holbrook at 970-423-8839 if you identify any missing or incorrect information.

In 2017, the Care Clinic was recognized as a Workplace Wellness Champion by the Summit County Chamber of Commerce, and was one of only five organizations in Colorado nominated for the prestigious Governor's Workplace Wellness Award.

Dear Friends,

2017 was a year of growth and revitalization for the Summit Community Care Clinic. With the support of the community, we launched new initiatives, created innovative partnerships, saw an increase in visits and patients served, and added staff. Under the leadership of CEO Helen Royal, we achieved financial stability by the close of 2017 and were poised to expand into Park County.

2017 began with the grand opening of the new Dental Clinic and by year's end, dental visits were up 39%. In primary care, we enhanced an already robust quality tracking program with a referral management module, paving the way for a new specialty referrals initiative. In response to growing community concerns, we increased behavioral health staffing and collaborated with Building Hope to improve access to mental health services.

In keeping with a spirit of innovation, the Care Clinic launched several direct-to-employer healthcare programs. Partnerships include iCare for Summit County Government, EC Cares for Early Child Care providers, and Advocates for Advocates for Victims of Assault. These programs allow employers to offer their employees high quality primary and behavioral health care at significant cost savings.

The Care Clinic achieved financial stability by the close of 2017 and was poised to expand into Park County.

There were growing pains, and some goodbyes, too. 2017 saw the retirement of founding physician Dr. James Oberheide, honored at the 10th Annual Soup for the Soul gala. Rapid growth and changing roles and responsibilities led to a period of restructuring; by year's end a strong management team was in place that included several new members. We are grateful for all who have devoted time and energy to the Care Clinic over the years, and we look forward with enthusiasm to working with the new staff and providers who have joined our ranks.

2017 came to a close with a strong sense of momentum and commitment to mission. Planning was underway to expand into Park County, staff was working to improve access to specialty care, and leadership was working with statewide partners to ensure needed infrastructure upgrades. Additional funds have been allocated for employee education and leadership training. We entered 2018 with optimism and renewed confidence to meet the healthcare needs of our growing patient population at the highest level of quality and service.

Helen Royal, MA, LPC, CEO
Pat Kopystianskyj, Board President



Pat Kopystianskyj, Board President



Photo Credit: Brad Williamson /SCTV

ABOUT THE CARE CLINIC

Summit Community Care Clinic is a Federally Qualified Health Center (FQHC) that provides primary care, oral health, behavioral health, and reproductive health services. Based in Frisco, the Care Clinic serves a five-county region that includes Summit, Lake, Park, Chaffee and Grand Counties. The Care Clinic has been recognized locally, state-wide and nationally for the high quality of care that it provides.

2017 DONORS CONTINUED

Elisabeth Lawrence
 Ted and Jean Lawson
 Barbara Leach
 Pris Ledbury and Rhoda Whitney
 Darryl and Molly Lee
 Dianne Leeb
 Peter and Barbara Lemis
 Leon and Denise Levy
 Andy and Sally Lewis
 Paul and Kathy Lewis
 Maryann and Dale Louis
 Kevin Lovett
 Diane and Bob Lowe
 Jeffrey Lunceford
 Larry and Kathy Lunceford
 Michael and Jenny Lundin
 Sally Lynch
 Tim and Janice Lytle
 Erin and Thomas Major
 Eric and Sarah Mamula
 Thomas and Darlena Marmins
 Gary and Phyllis Martinez
 Sarah Jo Masserra
 David Matthews and Ann Clement
 Paul Maxwell
 Julie McCluskie
 Charles McCormick, Jr.
 Dan and Roberta McCreary
 Chuck and Kathryn McDermott
 Karen McDonough-Yule
 Jeff and Monica McElyea
 Rex and Nina McGehee
 Mark McManis
 Brady and Alexia McMillan
 Ann McNeill
 Sandra and Jay Mesinger
 Mike Miklas
 Erroll and Susan Jo Miller
 Richard and Carolyn Miller
 Donna Miller
 Mike and Mary Jo Millisor
 Amy Millisor
 Mary Elaine Moore
 James and Irene Moyer
 Stephanie Munchoff
 Cesar Munoz
 Bill and Karen Musolf
 Jessica Nelsen
 Ken Nelson and Maura Murphy
 Robert and Deborah Neyland
 David Nicoli and Robyn Brewer
 Karen Nielsen
 Fred and Rebecca Niggeler
 James Noble
 James and Tina Oberheide
 Richard O'Brien and Rose Pray
 Susan and Edward O'Brien
 Kenneth and Barbara Olenzki
 Joe and Fran O'Malley
 Jack and Pam O'Neil
 Christian and CJ Ornes
 Lynne Orr
 Lisa Ostroff
 Bill and Debbie Pain
 Don Parsons
 Nick and Barbara Payne

Tony and Kelly Pestello
 Ronald and Nancy Peterson
 Doug Pearson and Bonita Pfeiffer
 Gretchen Pfuetze
 Ted Piper
 Peter Raich and Donna Plutschuck Raich
 John Polikanoriotis
 Judith Pollock
 Garry Post and Robert Hill
 David and Susan Preaus
 Anne Prentiss
 Joe and Amy Preusser
 Don Dankner and Susan Propper
 Bradd and Kasey Provorse
 Jonathan and Amy Raymond
 Stuart and Marsha Read
 Shelton Reichardt
 Dave Raymond and Marilyn Repsher
 Rachel Rich
 Brian and Tracey Roach
 Barbara and Eldon Roalson
 Denise Roberts
 Huey Roberts
 Colleen and Jim Robinson
 Gary and Sue Rodgers
 Jules Rosen and Debra Fox
 Gary and Helen Royal
 Terry and Debra Ruckriegle
 Jeff and Pam Rush
 Carolyn Sachs
 Rick and Leanne Sanzalone
 Michael and Linda Savage
 Bill and Jennifer Schenk
 Marc and Joelle Schlesinger
 Bruce and Donna Schmeiser
 Paul and Sara Schnabel
 John and Kathleen Schnobrich
 Allan and Marcia Schutt

Richard and Beth Seeley
 Mark and Anne Selna
 Marilyn and Paul Servais
 Steve and Trish Shapiro
 James and Rosanne Shaw
 David and Margaret Sheets
 Gary Shimanowitz
 John Shirkey
 Hannah Shirkey
 Barry and Laurie Skolnick
 Steven and Sandra Smith
 Wellesley and Fran Smith
 Whitney Smith
 Richard and Gene Sosville
 William and Sharon Sowers
 Kyle Spencer
 Mark and Deb Spiers
 David and Marna Stelzer
 Norman and Renee Stoller
 Kevin and Janice Stout
 Wilson and Sherry Strong
 Steve and Lorelee Sturm
 Julie Sutor
 Steve and Kathleen Swanson
 Martha Tableman
 Cheryl Tatso
 Peter and Francine Taylor
 Don and Susan Telage
 Eileen Terens
 The Steve and Trish Shapiro Family Foundation
 Robin and Patty Theobald
 Bob Toth
 Del Bush and Emily Tracy
 Kimberly Tramontana
 Sally Travis
 Sarah and Mark Vaine
 Dot Vanderbeck
 Scott and Jody Vargo



Photo Credit: Hugh Carey/Summit Daily News

2017 DONORS

Thank you for your continued support.

INDIVIDUAL DONORS

Patsy Adams and Eric Johnson
Andy Aerenson and Marci Aerenson
Arthur Albin
Susan Alderlan
DJ and Sara Almond
Antal Ander
Leah Arnold
David Ashe
Dave and Bonnie Askeland
John Asthalter and Margarita Wong
Stephen and Sandra Bainbridge
Jackie Balyeat
Christopher and Dawn Banas
Linda Bannister
Sterling Barclay
Tommy Barnhart
William Barr
Richard and Linda Bateman
Carl and Yoli Bauer
CB and A. Colleen Bechtel
Richard and Kathleen Becker
Richard Behrens
Terri Belver
Stephanie Bergstrom
Graeme and Mary Bilenduke
Jeanne Bistranin
Dave and Jan Bittner
Wilson and Anna Blake
Joshua Blanchard & Christopher Alleman
James Borgel and Cynthia Wolf
Wilson and Pamela Bourg
George and Janet Bowers
Jeff and Emily Boyd
Sheila and Steve Brockmeier
Wayne and Mollie Brunetti
Bill and Sandi Bruns
John and Kerry Buhler
Kevin Burns
Linda Bush
Jed Callen
Jim and Barb Calvin
Judith Campbell
Kari Canfield
Les Caplan
Dick and Cathy Carleton
Ronald Carlson
Tony and Mary Carosa
Howard and Sue Carver
Stephen and Beth Carveth
Tim Casey
Ed and Alison Casias
William and Victoria Caton
Leonard Causland
Jen Cawley
Kenneth Chenoff
Mark Hurlbert and Cathy Cheroutes
Paul and Diane Chodkowski
James and Carol Clarke
Scott and Jennifer Cleary
Cassie Comeau and Brian Dillon
Cary and Marsha Cooper

Craig McNeill and Joyce Copeland
Steve and Kathy Cornellier
Robert and Dana Cottrell
Jason and Kacy Cowie
Edward and Anne Crane
Marc and Linda Crawford
Larry and Janet Crispell
Turk Montepare and Deb Crook
Gail Culp
Shannon Cumberland
Michael Babnik and Vera Dawson
Scott Dazey
Nicky Deford
Gregory Denckla
Nancy Denham
Dewton Family Fund
Joyce Dierauer
Robert Dollars
Nicholas and Linda Doran
Jack and Helga Doucette
Russell and Tamara Drangstveit
Wally and Maggie Ducayet
Brian Duchinsky and Jim Kohn
Greg Dufford
Archie and Linda Dunham
Peter and Alicia Dunn
Jerry and Laura Dziedzic
Josie Eader
John and Linda Ebright
Deb Edwards
Richard and Shawna Emarine
Laura Endejan
Annie Evans
Geoffrey Feldesman and Dominique McLerran
Marilyn Fenner
Richard and Martina Ferris
Paul Finkel
John and Jean Fitzgerald
Bob and Nancy Follett
Bob French and Kay McGinnis
Gerry and Annette Fricke
Thomas Fry
Larry and Carol Furrer
Gary Gaede
Tim and Ann Gagen
Gary and Genia Gallagher
Lisa Gamber
Harold and Catherine Gant
Maryann Gaug
Jerry and Marge Gavenda
Ronald and Mary Lou Geist
Frank Gerig
Dan and Johanna Gibbs
Julia and Mark Gidney
Erin Gigliello
Nora Gilbertson
Lorraine Gill
Linda Ginsberg
Danny Gnojek and Amy Waldes
Alvin Goldman
William and Marianna Goslau
Jim and Kathleen Grottemeyer

Groundwater Family Foundation
Christine Guinn
Jon and Judy Gunson
Bonnie Guthrie
Robin Hadley
Paul Hage
Richard and Linda Hague
Ruth Haley
Brian and Linda Hall
Kelly Hall
Patricia Hammer
Jim and Jeanie Hammond
Rich Holdman and Millie Hamner
Jane Hankison
John and Sue Hasegawa
Lex and Mitzie Hawkins
Alan and Kay Henceroth
Tom Game and Luann Hentz
Joel High
Jake Himmelman
Bob Hinderholtz
Doreen and William Hofbauer
Mark and Marilyn Hogan
Jeffrey Bergeron and Ellen Hollinshead
Edwin and Molly Hood
Vicki and Dennis Hopper
Joan Houlfon
Janet Humphrey
Diane Hunt
Don Hunt
James Jack
Steve and Diane Jaffee
Peter and Patti Janes
Warren and Rebecca Johnson
Margaret Johnson
John Jones
Jennifer Kagan
Lisa Kantor
Michael and Hoda Kardoush
Jerry and Jaynanne Karl
David Karoly and Erin McGinnis
Joe and Chong Keenan
Robert and Margot Keith
Jerry Kelly
Vicky Kelman
Jon Kirkpatrick
Barb and Bill Kiser
Heather Knappe
Stephan Horlak and Polly Koch
David Koons
Phil and Janelle Kopp
Pat Kopystianskyj
George and Peggy Korreich
Drew Kosmowski
Glen and Georgja Kraatz
Alyssa Kuge
Michael Kurth
William Kyrioglou
Charles and Carolyn Lamar
Randy and Nona Lander
Donald and Margery Langmuir
Edward and Patrice Lara
David and Meg Lass

PARTNERSHIPS

We recognize that success in healthcare comes as a result of a strong network of partners and collaborators, and our relationships run deep. In 2017, we worked with the Family and Intercultural Resource Center (FIRC) to expand insurance enrollment, laid the groundwork for a Specialty Care partnership with Kaiser Foundation, partnered with many generous local healthcare providers to offer expanded patient services, and received strong support from state agencies and foundations. Our strength is in our partnerships.

TEAM BASED CARE

Team-based care provides optimum, integrated care to patients. Studies have consistently shown that patient health outcomes and patient experience are enhanced by this collaborative approach. Our care teams include medical, dental and behavioral health providers, registered nurses, medical assistants, and health educators. Every patient is assigned to a care team to ensure continuity of care within their medical home.

DIRECT-TO-EMPLOYER INSURANCE

The rising cost of health insurance has left many members of our community under-insured or uninsured and vulnerable as health care costs continue to climb. In 2017, the Care Clinic launched several direct-to-employer partnerships for primary and behavioral health care services. These programs give smaller organizations the opportunity to offer employees a low cost, high quality health care option.

SCHOOL BASED HEALTH CENTERS

School Based Health Centers (SBHCs) provide quality medical, dental, and behavioral health services to Summit and Lake County School District students, families of students, and staff. Services are provided on site, enabling kids to stay in school without the disruption of leaving the premises. A new SBHC will open in Fairplay (Park County) in the fall of 2018.

**2012-2017
SCCC Visits by Discipline and
Total Unduplicated Patients**

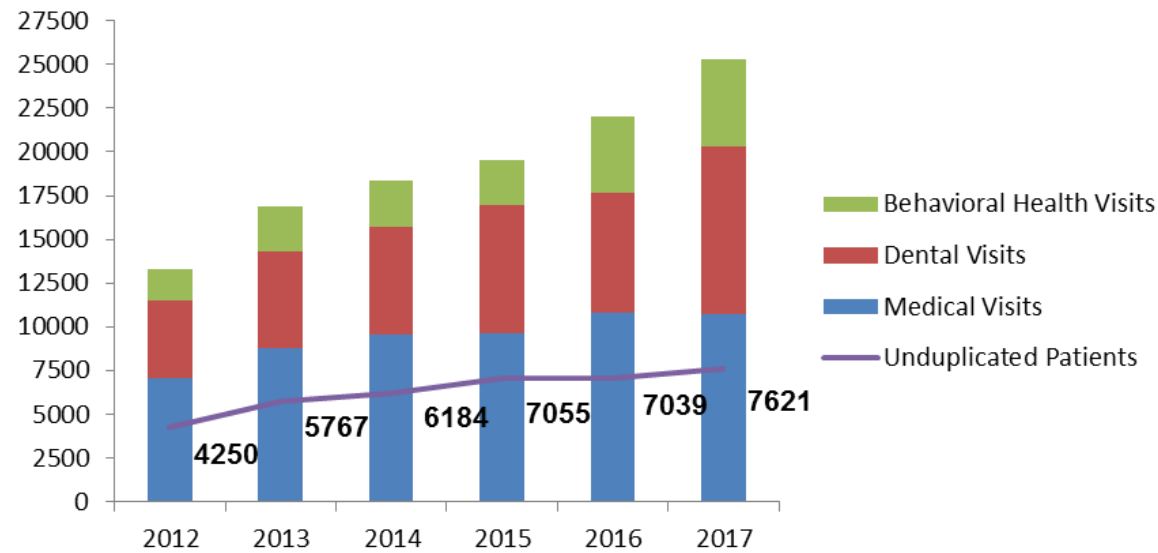

The Care Clinic continues to expand services to meet the growing need for medical, behavioral health and dental treatments. In 2017, the Care Clinic provided 25,287 visits to 7,621 patients via the main clinic in Frisco, Lake County Dental, and five School Based Health Centers. Though a majority of patients live in Summit County, the Care Clinic serves a growing number of patients from Eagle, Lake, Park, Grand and Chaffee counties.

**SCCC Patients by County
2017**

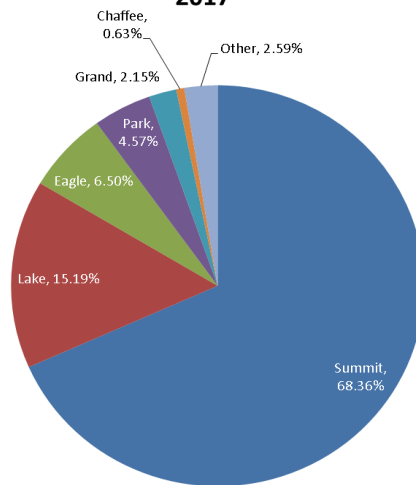

“The Care Clinic is a key partner in our community collaborations to address critical issues and assist working families. We appreciate their willingness to work together on these big issues, as well as their unparalleled commitment to providing integrated healthcare to everyone, regardless of their ability to pay.”

— Jeanne Bistranin, Executive Director, The Summit Foundation

**SCCC Visits by Insurance Type
2013-2017**

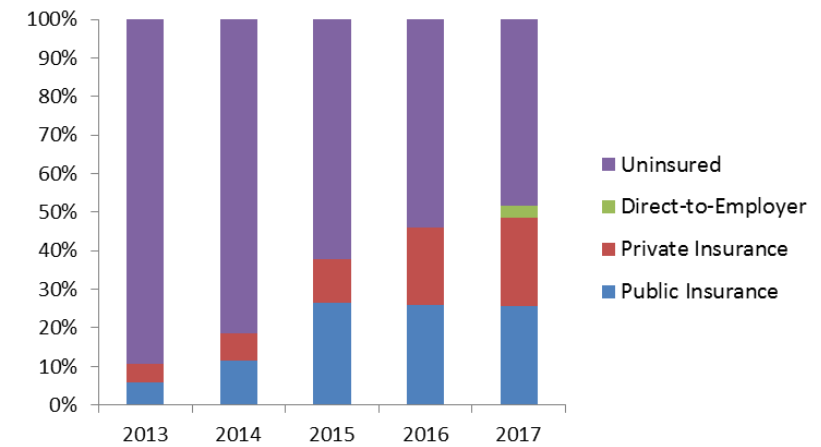

More than 54% of Care Clinic patients in 2017 were living at or below 200% of the Federal Poverty Level (\$23,760 for an individual or \$48,600 for a family of four) and approximately half of patients had no health insurance. Given this, the Care Clinic works diligently to create a payer mix that supports stability and sustainability. While the agency relies heavily on grants and donations, there is also an ongoing focus on improving billing and receivable practices. New direct-to-employer programs, such as *iCare* for Summit County Government employees, are increasing access to health care for local businesses while strengthening the Care Clinic's bottom line.

**Percent of SCCC Patients by
Federal Poverty Level (FPL)
2017**

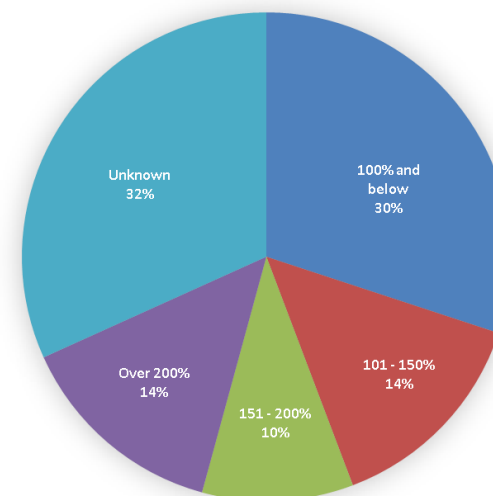

SCCC Sources of Revenue, 2014-2017

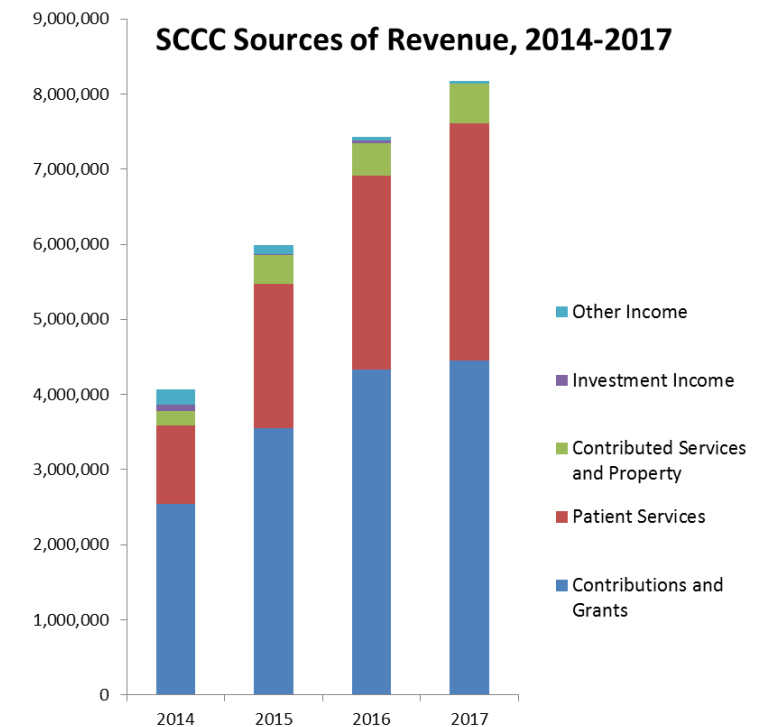

“Our School Based Health Centers do more than deliver health services in our school system, they help students thrive! Our partnership with the Summit Community Care Clinic is seamless.”

— Julie McCluskie, Summit School District

ASSETS	
Operating cash and investments	499,086
Patient accounts receivable	416,985
Other current assets	684,258
Building improvements and other assets	976,816
Endowment fund	55,419
Total assets	<u>2,632,564</u>
LIABILITIES	
Current and long term liabilities	586,109
NET ASSETS	2,046,455
Total liabilities and net assets	<u>2,632,564</u>
STATEMENT OF ACTIVITIES FOR THE YEAR ENDING DECEMBER 31, 2017	
REVENUES	
Contributions and grants	4,445,898
Patient services	3,165,306
Contributed services and property	531,464
Investment income	115
Other income	34,720
	<u>8,177,503</u>
EXPENSES	
Salaries and benefits	5,592,928
Contributed services and property	531,464
Program supplies	587,384
Depreciation	113,766
Other expenses	1,347,766
	<u>8,172,950</u>
Change in net assets	<u>4,553</u>

“I love the Care Clinic! Great personnel, wonderful facility and outstanding value. Two thumbs up! I was treated very well from the time I stepped into the Clinic until the time I left. My doctor is a gem. I really appreciate the kindness of all the employees.”

— Care Clinic Patient

BOARD OF DIRECTORS

President - Pat Kopystianskyj

Vice President - David Nicoli

Treasurer - Brady McMillan

Secretary - Marge Gavenda

Wilson Blake

Anto Butler

Kevin Burns

Dana Cottrell

Deb Crook

Tom Marmins

Rick O'Brien

Don Parsons

Tony Pestello

Mark Spiers

Norm Stoller

Kimberly Tramontana

ADVISORY MEMBERS

Mitzie Hawkins

Meg Lass

Annie Prentiss

Trish Shapiro



Care Clinic Founder
Dr. James Oberheide



Care Clinic Founder
Dr. James Oberheide

The Care Clinic regularly outperforms state and national benchmarks on key quality measures, a sampling of which are included here. In 2017, the Care Clinic was recognized by the Health Resources and Services Administration (HRSA) as a Health Center Quality Leader.



Asthma Control

Percentage of patients aged 5-64 who were identified as having Persistent Asthma and were appropriately ordered medication

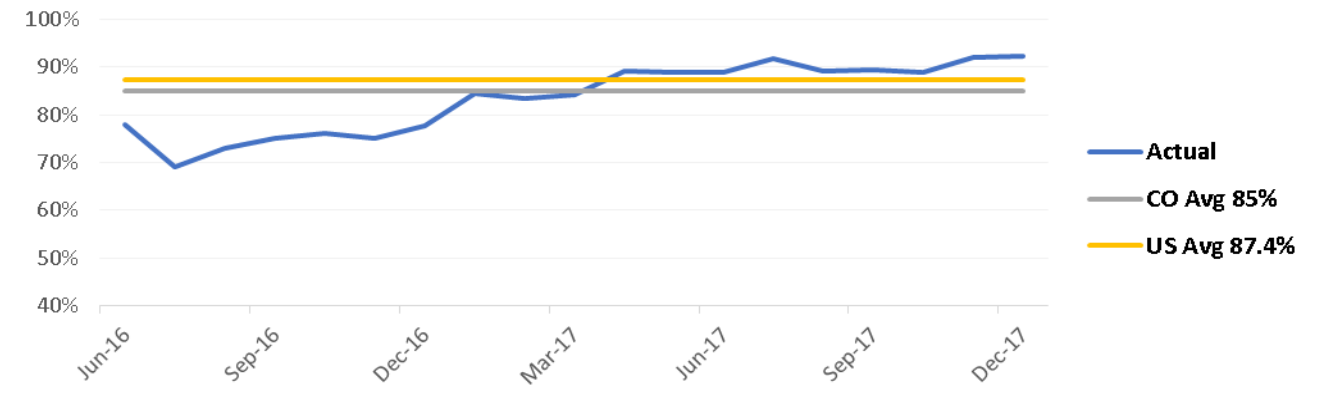

Tobacco Use Screening and Cessation

Percentage of patients aged 18+ who were screened for tobacco use one or more times within 24 months and who received cessation counseling intervention if identified as a tobacco user

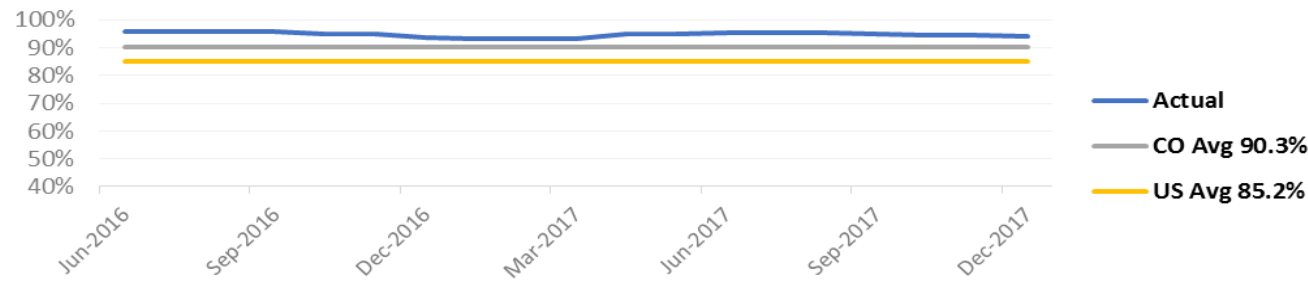

Depression Screening and Follow Up

Percentage of patients aged 12+ screened for depression and, if positive, a follow-up plan is documented on the date of the screen

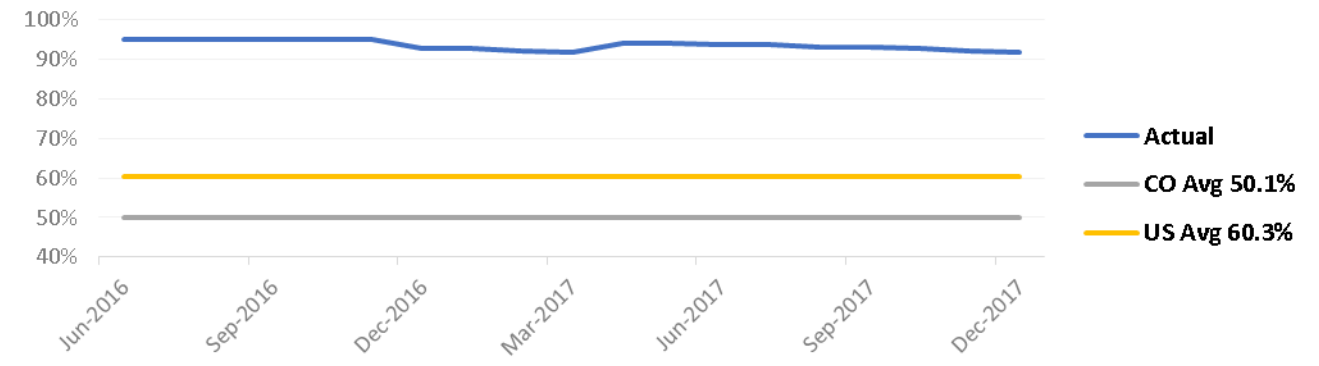

Diabetes Control

Percentage of patients aged 18-75 with diabetes who had hemoglobin A1c > 9.0% during the measurement period

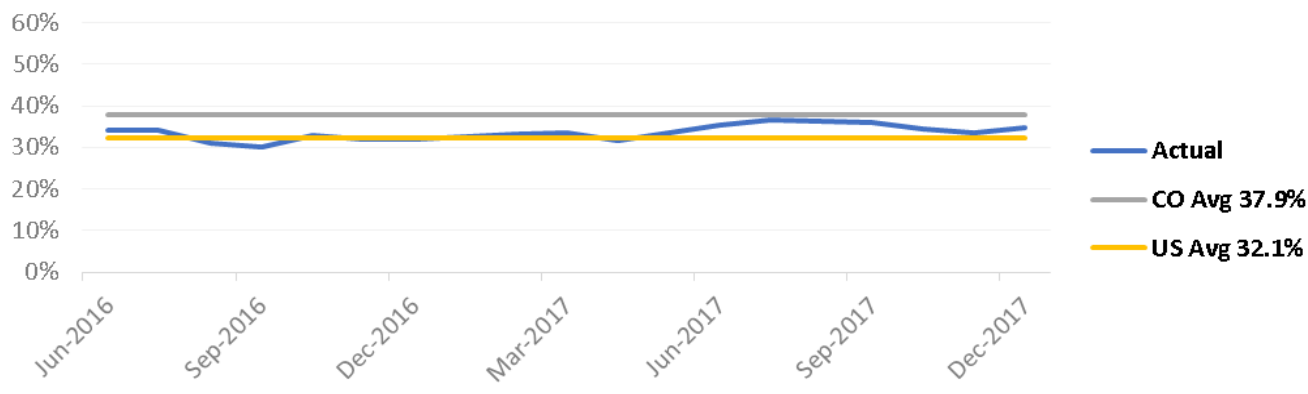

Some highlights of 2017 quality measures include:

- Tobacco: 94% of patients were screened for tobacco use, and received intervention if needed.
- Diabetes: Less than 35% of patients with diabetes had uncontrolled diabetes, or were untested, a particular success given high medication costs and other barriers that affect the patient population.
- Asthma: 90% of patients identified with asthma received appropriate medication.
- Depression: 96% of patients received depression screening and appropriate follow up through the Care Clinic's integrated approach.