



# together

we make a stronger,  
more inclusive community

Annual Report 2020  
for the 12 months ending 8/31/20

# Our Mission:

To provide exceptional services to ensure that all people with disabilities or special needs, and their families, have equal opportunities to live, learn, work and play in their community.

Dear Easterseals Friends,

Transitioning to the role of President & CEO of Easterseals NH, ME & VT over the past year has been challenging and rewarding. While it has been quite a year, one that none of us will ever forget, I am confident that the past year has made Easterseals NH a stronger organization.

As I look back at the past 12 months, two things stand out: first, that Easterseals NH is blessed with the most dedicated staff. We simply have the best employees, from our administrative staff who work behind the scenes to our front-line direct care support staff. They are devoted, passionate, caring, resourceful, creative, and innovative individuals, who even in the most challenging times, go above and beyond for our clients and the community! And second, we could not accomplish all that we have, and will continue to accomplish, without our community. Thank you to our volunteers, including our dedicated Board of Directors, generous donors, and community partners. We are so blessed to have your support as we continue to serve those in our community most in need.

I'm excited to let you know that over the next few months, the Easterseals NH, ME & VT Leadership Team, along with our Board of Directors, will be kicking off a strategic planning project that will move our three affiliates into the future. The project will do a deep dive into each program, set benchmarks, and enhance services to continue serving our community and filling gaps.

Supporting this strategic plan will be a team of more than 1,600 staff dedicated to carrying out our mission of changing the way the world defines and views people with disabilities and special needs by helping them live, learn, work, and play in their communities. As you will see at the end of this Annual Report, the staff embody what it means to be superheroes! Their passion and dedication to this organization allow us to serve more than 25,000 individuals yearly.

As we look to the future at Easterseals NH, ME & VT, we remain committed to making a profound, positive difference in people's lives. We are grateful to our donors and supporters who believe in and support the life-changing work we do and the superheroes who do it.

Simply put, we can't thank you enough.

Be well,



## Our Programs

Autism Services	Residential & Educational Services
Camping & Recreation	Senior Services
Child Development Centers	Substance Use Treatment Services
Community Based Services	Transportation Services
Early Supports & Services	Workforce Development
Military & Veterans Services	
Oral Health Services	

## Our Leadership Team

Thank you to the members of the Executive Leadership Team at Easterseals NH. You truly do set the tone for excellence and success.

**Maureen Beauregard**

*President &  
Chief Executive Officer*

**Tina Sharby**

*Chief Human Resources  
Officer*

**Joe Emmons**

*Chief Development Officer*

**Elin Treanor**

*Chief Financial Officer*

**Nancy Rollins**

*Chief Operating Officer*



# Clients Served by Program

Total Number Served  
**25,618**

Autism Services **65**

Residential & Educational Services **525**

Child Development Centers **317**

Senior Services **1616**

Early Supports & Services **969**

Oral Health Services **3872**

Information & Referral **8188**

Substance Use Treatment Services **6342**

Transportation Services **1172**

Military & Veterans Services **1443**

Community Based Services **765**

Workforce Development **344**

We provided **\$6,494,121** in free and reduced priced services in 2019-2020

## Financial Statement

### INCOME:

Program Service Fees & Grants	\$91,781,206
Contributed Income & Other Revenue	\$3,724,378
<b>Total Operating Income</b>	<b>\$95,505,584</b>

### EXPENSES:

Program & Support Services	\$85,575,005
Administration	\$8,802,004
<b>Total Operating Expenses</b>	<b>\$94,377,009</b>

*The monies invested in Easterseals NH are managed efficiently and impactfully.*

*We are proud to report an*

**Administrative Rate of 10%**



*Included in these unaudited financials are the consolidated figures for NH, ME, VT and Farnum. Our financial statement, audited by Baker, Newman & Noyes, is available at Easterseals NH Headquarters. Excess revenue over expenses has been earmarked by the Board of Directors for program expansion and subsidy. Please note these financial number are unaudited and subject to change.*



# Our Programs

Staff, clients and their families share what Easterseals means to them



## Autism Services

The work I do at Easterseals is my purpose in life. I've always loved being around kids and helping people. I have been working in the Autism program for over four years and I can't imagine myself doing any other job! I look forward to coming in to work each and every day.

- Amanda, Easterseals staff member



## Child Development Centers

Easterseals is a chance to help shape little minds!

- Heidi, Easterseals staff member



## Substance Use Treatment Services

Farnum means family. Farnum means realizing I was never broken. Farnum means learning to love and forgive myself. Farnum means thought awareness and constant growth. But most importantly, Farnum means that I get a second chance at life. A chance that I will never take for granted!

- Terril, Farnum client



## Transportation Services

Easterseals means making sure the parents are comfortable and that their children are safe and loved.

- Gigi, Special Transportation Services Monitor



## Camping & Recreation

I like going to camp because I meet different people from around the states. I love to do different activities. I love making new friends, walking around the lake, and I like doing arts and crafts or painting.

- Krystal, Camp Sno-Mo Camper



## Military & Veterans Services

I was homeless in a transitional housing when Leslie became my Care Coordinator, she went above and beyond. If it was not for her I would have been lost and homeless again.

- Dan, Military & Veterans Services client

# Our Programs

Staff, clients and their families share what Easterseals means to them



## Workforce Development

Youth Transitional Services stands for a second chance at life. It is also a second family bringing hope and comfort that your adult skills will be ok. I learn how to be more independent and learn to grow and they give me wings to fly.

- Seth, Youth Transitional Services client



## Senior Services

Easterseals to me means continuing to do the things I love to do and finding new hobbies too.

- Roe, Senior Services client



## Residential & Educational Services

Easterseals means help, support, assistance and most of all family. They are truly an extended family who are there with all of the skills needed to nurture, guide, and teach the skills needed to be a successful individual. Their expertise is priceless.

- Lisa, mother of Noah, a Residential & Educational Services client

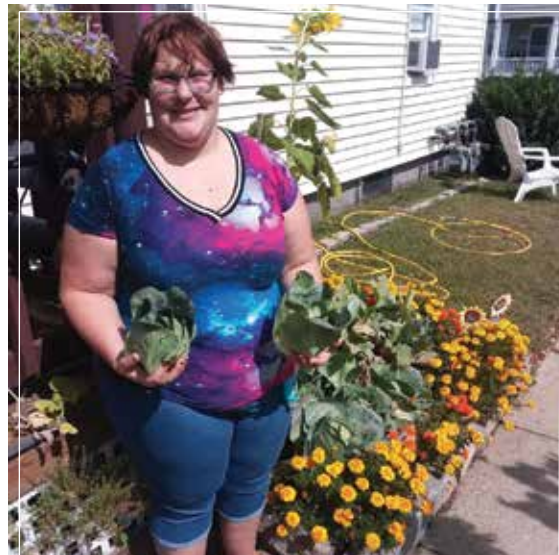

## Community Based Services

Easterseals has helped me to have a healthy and happy life. I have difficulties that would prevent me from existing in a normal place. Easterseals provides me with a safe and happy place to live while helping me to grow and make good decisions. I could not live or face the world without Easterseals. - Cindy, Community Based Services client



## Early Supports & Services

Easterseals means so much to our family. I would have never thought we would be where we are at with Julian's speech in just 8 months. We are now able to communicate and fully understand what he wants. Every day, Julian is saying new words. We wouldn't be where we are without Easterseals and Brenda.

- Kelsie, mother of Julian, an Early Supports & Services client

## **Inspiration** \$50,000-\$99,999

Larry Gammon & Pat Stavolone  
Kevin Murphy

## **Independence** \$25,000-\$49,999

Dennis & Linda Beaulieu  
Rick & Marcia Courtemanche  
Bob & Dawne Litterst  
Tom & Diane Tessier (Nashua)

## **Empowerment** \$10,000-\$24,999

Anonymous  
Benjamin Auger  
Matthew & Chastity Boucher  
Frank & Irene Buhl  
Thomas Bullock  
Steve & Elaine Cormier  
David & Noreen Farr  
Ben M. Gamache  
Charles & Jaye Goodwin & Family  
Elizabeth Bauman & Luke Gullick  
Brian & Linda McLaughlin  
Renee & Daniel Plummer  
David & Leslie Prothro  
Richard & Marsha Rawlings  
Michael & Judith Salter  
Tom & Josee Severino  
Mark & Sally Stebbins  
Thomas & Dede Sullivan  
John & Gladys Sullivan, Jr.  
Larry Thibodeau  
Greg Wendt

## **Opportunity** \$5,000-\$9,999

Josh & Carrie Ayers  
Walter & Patricia Bardenwerper  
Maureen Beauregard  
David Bellman  
Kelly Britton  
Wendell & Shirley Butcher  
Carolann & Larry Constant  
Timothy & Dianna Courtemanche  
The Lester & Doris Cushman Family  
Kevin & Debbie Duffy  
James & Karen Duffy  
Mark & Elizabeth Fichera  
Terry & Bonnie Flahive  
Robert & Beverly Grappone  
Polly Henkel  
Richard & Janice Higgins  
James & Mary Judge

Eric & Marla Katz  
John & Cynthia Madden  
Sean & Kirsten Mahoney  
Cynthia Makris  
Christopher Maroun  
Nancy L. Rollins  
William Schleye & Mary Zygala  
Jack & Lisa Solloway  
Elin Treanor  
Fernand & Linda Vachon  
Mark & Renee Walsh

## **Dignity** \$2,500-\$4,999

Stephen Ahnen  
Matt & Kathleen Albuquerque  
Dick & Demetria Anagnost  
Donat Aubuchon  
Bryan Bouchard  
Arda Boucher  
Linda Bump  
Michael & Gail Clark  
Edward Connolly  
Bradford & Kathleen Cook  
Ronald & Anita Cristofono  
Beth Decato Beaulieu & Brian Beaulieu  
Gary Donoghue  
Russ Doyle  
Joe & Stephanie Emmons  
Mary Flowers & Roger Plourde  
Lucy Gobin  
Pamela Diamantis & Morey Goodman  
Michael Griffin  
Debra E. Grott  
Stephen J. Grzywacz  
David & Sheila Harrold  
Timothy & Louise Huyck  
Matthew Knee  
Barry LaBombarde  
Lucy Lange  
Peter Lennon & Susan Desjardins  
Ian & Sue MacDermott  
Andy MacWilliam  
Sy & Janet Mahfuz  
Joseph McCarthy  
Jesse & Alison McKay  
Mary Mirabello Sohm & Evan Sohm  
Ed & Meaghan Murphy  
Thomas & Janet Paul  
Tracey & Eric Pelton  
Lisa M. Plotnik  
George & Lori Powell  
Timm Runnion  
Pamela Rush  
Robert Russell

Christian & Anna Scott  
Ken & Rolanne Sinclair  
Courtney & Robert F. Smith, Jr.  
Tim & Kim Socha  
Kent & Donna Swanson  
Karen & David Van Der Beken  
Greg & Vicki Whalen  
Robert J. Wieczorek  
Bruce Wilson

## **Ability** \$1,000-\$2,499

John & Kelly Ahern  
Donna & Gary Airoldi  
Paul & Teresa Albiani  
Ronald & Sherry Alie  
Senator Kelly Ayotte & Lt. Col. Joe Daley  
Raymond & Lisa Marie Bald  
Gary & Patricia Barr  
The Barrette Family Fund of the NH Charitable Foundation — Upper Valley Region  
James & Katherine Bartels  
Bob & Christine Bartley  
Greg & Diane Baxter  
Jim & Sue Bee  
Ruth C. Bee  
Scott & Donna Bickford  
John F. Bielage  
William & Suzanne Birchard  
Richard Bohan  
Susan Bolton  
Michael & Fawn Bonfanti  
Joseph & Theresa Bourbeau  
Bill & Sue Bowen  
Aron & Kim Brown  
Thomas & Laurie Brueckner  
Peter & Susie Burdett  
David & Doris Burns  
Teresa Burns  
Denise Cadorette Kerley  
John & Diana Call  
Carlo & Bobbi Carluccio  
Jack & Andrea Carnevale  
The Late James Carney  
Kenneth Carpenter  
Kevin M. Casey  
The Late Ernest & Murial Chabot  
Bob & Sharon Cholette  
Dwight & Helene Churchill  
Kenneth & Debbie Clark  
Patricia A. Cobb  
Ellie & David Cochran and Family  
James Collins & Sue Peterson  
Ann & William Conrad  
James F. Conway, Jr.



Gretchen Cook  
William Curran  
Eleanor Dahar  
Jeannette Davila  
Leah M. Desroche  
Ken Duschene  
Eddie & Cindy Edwards  
Joseph Errante  
Paulette & John Faggiano  
Kathy & Bob Flynn  
Claire & Paul Gagnon  
Sherry Garretson  
Lyn & Stuart Gelinas  
Paul Giguere  
David & Kathleen Goldberg  
Christine Gordon  
Dr. Douglas Goumas  
Robert Grady  
Adam Gray  
Robert & Jennifer Grunbeck  
Daniel & Patricia Guerrette  
David & Jo Ann Hampson  
Shane Healey  
Joseph & Nancy Hedstrom  
Bradford Hill  
Douglas & Carrol Horrocks  
Christian Hosford  
Sandra Ierardi  
F. Andrew James  
Russell Jeppesen  
Philip Keller  
Paul Koza  
Brad & Beth Kreick  
David & Mary Labbe  
Doris & Steve Labbe  
Cheryl Labombard Paradis & Dennis Paradis  
William & Maria Lambrukos  
Ovide & Elizabeth Lamontagne  
Matthew Lefebvre  
David & Lori Levesque  
David & Carla Logan  
John & Beverly Marino  
Paul Markwardt  
William & Ann Marvin  
Greg Masewic  
Richard A. Mason  
Owen & Beth McGarrahan  
Alan & Virginia McNamara  
Robert Miller  
Douglas & Karen Monchamp  
Jim & Donna Moody  
Laura & Michael Morrison  
Kurt Muhlfelder  
Kathleen Murphy  
David Murray  
Christy & Tom Nault  
Doug & Joan Neal  
Hollie Noveletsky

Ann Olkkola  
Paul F O'Neil  
Brian & Marci Palmer  
Charles & Paula Panasis  
Benjamin & Marie Parker  
Robert Patrick  
Kevin & Christine Pederson  
Gerard & Madeline Perron  
Dianne Peterson  
Denise Petrin  
Rose Marie & Robert Phillips  
Arnold & Marilyn Piquette  
Todd & Joy Pozefsky  
Lori Preve  
Warren & Leanne Purdy  
Msgr. John P. Quinn  
David Rakus  
Alan & Joan Reische  
Barbara & Paul Ribeiro  
Michael & Kathleen Rice  
Paul & Adele-Marie Richard  
Fred & Denise Roberge  
Diane Rose  
Cynthia & Dana Ross  
Dave & Danielle Saitz  
John & Sue Samenfeld  
Mark & Michele Sandler  
James Scammon  
Tina Sharby  
Harry & Barbara Shepler  
Susan L. Silsby  
Joseph & Barbara Sobol  
Grace & Kenneth Solinsky  
John Soucy, Jr.  
Jim & Lisa Stanton  
Gary Surprenant  
Barbara Sweet  
Walter Swist, Jr.  
Pam Telfer  
Marie Terhune  
William & Fawn Terwilliger  
Edmund & Jean Travelyn  
The Troiano Family  
William Trombly  
James & Lynda Truncellito  
Raymond Truncellito  
The Late Earle Tryder  
Fred & Jill Urtz  
Eugene & Veronica Van Loan, III  
John & Christine Venezia  
Shawn Verbout & Joan O'Brien  
Donald & Sharon Welch  
Dr. Cheryl Wilkie  
Christine Williams & Ken Ames  
Kelly Wood  
Fred Woodberry  
Grace Zartarian

## Determination \$500-\$999

Anonymous  
Raza Agha  
Susan J. Allen  
Peter & Sharon Ames  
Jared Anderson  
Vincent Aquino  
Ron & Eveleen Barcomb  
Charles & Cynthia Barker  
Carmelo & Kathleen Bazzano  
Dean Beaman  
John & Kelly Belviso  
Robert & Diane Bonfiglio  
Patricia & Paul Bouchard  
Thelma Brown  
Janet Brown  
Edward & Michele Cantlin  
Joseph Carriglio  
Darryl Champney  
James & Amy Chase  
Cecile Chase  
Anthony J. Chismark  
James F. Clark  
Todd & Karen Clark  
Christopher Connelly  
Kenneth Copman  
Olga Cote  
Philip L. Cote  
George & Bonnie Culotta  
Richard Czarneck  
Sandy Dahri  
Donald Dargie  
Hector Davila  
Kim Davis  
Ann Demencuk  
David Depuy  
Peter Dignan  
Don Dignan  
Ronald & Donna Dion  
Kristy & John Donaghy  
Clarie Dorval  
Steve Driscoll  
John & Anne Egan  
Todd & Margaret Emmons  
Jamie & Kathy Fahey  
Christine & Eric Falkenham  
Renee & Michael Fisher  
Kevin Flynn  
Paul & Lisa Forester  
August G. Fromuth  
Gloria Fulmer  
Joanne & Raymond Gagnon  
Alan & Mary Ganz  
William Gaudreau  
Jon Gbur  
Richard & Karen Green  
Brian & Kelly Grip  
Charles & Virginia Howland



Ann Hruby  
John Hudson  
Allan Johnson  
Denise Kelly  
Mark & Christine Kennard  
Ross & Margaret Kierstead  
Darren Kittredge  
Ann Kyle  
Jean & Lucille Laflamme  
Lori Lambert  
Clark Landale  
Clifford Landale  
James & Tracey Landry  
Tom Landry  
Gary LeBlond  
Robert & Brenda Lee  
Richard & Lynda Lowney  
Robert MacBean  
Bill Mansfield  
Neil & Patricia Markwith  
Roland & Stacy Martin  
Gerard P. Mattimore  
Robert & Marlene May  
Terrence & Julia McCartney

Marc McDonald & Margaret Probish  
Debbie & Matthew McLaughlin  
Mark & Susan Montross  
David Mores  
Courtney Morin  
Brian & Lindsay Murphy  
Cara Murray  
Paul Nardone  
Karl & Louise Norwood  
Anne O'Brien  
Bette S. Ouellette  
Toni & Bill Pappas  
Chris & Pamela Philippy  
Fran Piascik  
Claudette Pinard  
Debra Plaza  
Jacqueline Preve  
Michale Rattigan  
Tiffany & Joe Reagan  
Michael Reed  
Suzanne & Leo Reynolds  
Justin Rheume  
John Ritchie  
Gary Shelto

Kevin Slattery  
Alan & Wendy Smigelski  
Luther W. Smith  
Rick & Lori Smith  
Roger Staley  
David & Lauri Staples  
Adam Stephens  
Heather & Richard Stratton  
Francis Sullivan  
Ann Swerdloff  
Matt Tancreti  
William Taylor  
Charles Taylor  
Ramsay F. Thurber  
Barry & Terri Tiedt  
William & Joyce Tilley  
Patrick Tobin  
Dale & Carol Tock  
Michael Trombley  
Michael & Natalie Undercofler  
Grant & Molly Van Der Beken  
Bernice Wakeman  
Michelle Wunschel  
Brian & Lynn Zimmerman



**Special Acknowledgement** We gratefully recognize an additional 2,498 donors whose charitable contributions are under \$500. Too numerous to list individually, we appreciate the generosity and support demonstrated in making these gifts!



## Achievement <sup>\$100,000+</sup>

Cogswell Benevolent Trust  
Eversource Energy Foundation  
The Mary Gale Foundation  
Estate of Eva M. Montembeault  
Northeast Delta Dental  
Service Credit Union  
Swim With A Mission

## Inspiration <sup>\$50,000-\$99,999</sup>

Citizens Bank  
FedPoint  
RiverStone

## Independence <sup>\$25,000-\$49,999</sup>

Anthem Blue Cross and Blue Shield  
BAE Systems Charity Fundraising  
The Jack and Dorothy Byrne Foundation  
CVS Health  
Eastern Propane and Oil  
Granite United Way  
The Estate of Anita Paluchniak  
Pearl Manor Fund  
People's United Bank

## Empowerment <sup>\$10,000-\$24,999</sup>

Airmar Technology Corporation  
All Metals Industries, Inc.  
Associated Grocers of New England  
Atlantic Broadband  
Auger Building Company  
Bank of America  
Bank of New England  
Bauman Family Foundation  
Bremco Inc., Industrial Contractors  
Carey and Giampa Realtors  
Casablanca Casino, LLC  
Dancers at Heart  
Dunkin' - The Scrivanos Family  
Eastern Bank Charitable Foundation  
Gamache Properties  
Granite Group Benefits, LLC  
Grappone Management Company  
Haigh-Farr, Inc.  
Harvard Pilgrim Healthcare  
Lincoln Financial Foundation, Inc.  
Lovering Volvo  
Manchester Radio Group  
Mary C. Murphy Revocable Trust  
McLean Communications, Inc.  
Microdesk, Inc./M2 Technologies  
New Hampshire Charitable Foundation

Oliver J. and Dorothy Penniman Hubbard  
New Futures Fund  
Operation Hat Trick  
Perkins-Prothro Foundation  
Port Electronics Corporation  
PROCON  
Raymond James Charitable Endowment Fund  
Southern Glazer's Wine and Spirits, LLC  
Sullivan Construction, LLC  
Sullivan Development  
TD Charitable Foundation  
Tito's Handmade Vodka  
Vanguard Charitable Endowment Program  
WB Mason  
William H. Greenough Fund

## Opportunity <sup>\$5,000-\$9,999</sup>

AmeriHealth Caritas Family of Companies  
Amoskeag Beverages, LLC  
Baker Newman & Noyes  
Bellavance Beverage Co.  
Bellman Jewelers, Inc.  
Bellwether Community Credit Union  
Belmont Bogie Busters  
Bishop's Charitable Assistance Fund  
Brady Sullivan Properties  
Cambridge Trust Company  
Chick-Fil-A  
Early Day Construction, Inc.  
Eckman Construction  
Fannie Moulton McLane Trust  
The Frederick Smyth Institute of Music  
Hampshire Fire Protection  
Hypertherm H.O.P.E. Foundation  
Katz Companies  
Longchamps Electric Company, Inc.  
McIntyre Ski Area  
Mont Vernon Fire Insurance Company  
Naswa Resort  
Noonan Brothers Painting  
Optics1, Inc.  
Parker Nelson Foundation  
Pittsburg Ridge Runners Snowmobile Club  
Donna Anne Poulack Foundation  
Satellite Insurance Agency Alliance  
The Schleyer Foundation  
Scrub Oak Scramblers Snowmobile Club  
Sheehan Phinney  
Silver Image Photography  
Soil-Away Cleaning and Restoration Services LLC  
Sousa Signs  
Subway  
Union Leader Corporation

Walmart #2142, Salem, NH  
Walmart #2399, Manchester, NH  
Wells Fargo Foundation  
White Mountains Insurance Group, LTD.

## Dignity <sup>\$2,500-\$4,999</sup>

ZA Tactical  
Acadia Insurance  
All-Temp HVAC Corp.  
Anagnost Investments, Inc.  
Andover Snowmobile Club, Inc.  
ArgenTech Solutions  
Arthur Getz Charitable Trust  
Asplundh Tree  
Brenamb, LLC  
Catholic Medical Center  
Central Paper Products Co.  
Club National, Inc.  
Colwen Design and Purchasing  
Comcast — Northeast Division  
Crum & Forster  
Daniels Electric Corporation  
DHL  
DMS Insurance Holdings, LLC  
East Coast Flightcraft  
Ella F. Anderson Trust  
Elliot Hospital  
Enterprise Holdings Foundation  
Gemini Electric, Inc.  
David P. and Dorothy M. Goodwin Family Fund  
HarborOne Mortgage  
Holy Rosary Credit Union  
Knights of Columbus #4442  
KW Management, Inc.  
Lachon Realty Corporation  
Lyle F. Clough Trust  
Manchester Rotary Club  
Mary Louise Billings Trust  
McLane Middleton  
Merrill Lynch & Company, Inc.  
Metro Walls  
M-Pak Pizza, LLC  
National Granite Discount, LLC  
New England Specialty Sports  
New Hampshire Electric Co-op Foundation  
Newburyport Bank  
Next Step Bionics and Prosthetics, Inc.  
NH Masonic Charitable Foundation  
Northeast Communications  
Perfecta Wine Company  
Peter A. Sohm Memorial  
Trust Fund  
Pine State Beverage Company



Portsmouth Regional Hospital  
Provident Bank  
Redimix Companies, Inc.  
Rise Private Wealth Management  
The Rowley Agency, Inc.  
Southern NH Snow Slickers, Inc.  
Special Events of New England  
Summit Diagnostics  
Sutton Ridgerunners Snowmobile Club  
Tufts Health Plan Foundation  
Uncanoonuc Mountaineers  
USI Insurance Services ,LLC  
W.R. Berkley Corporation Charitable  
Foundation  
Weare Winter Wanderers  
Wieczorek Insurance  
The Wireless Zone Foundation for Giving, Inc.

### **Ability** \$1,000-<sup>s</sup>2,499

Abraham Burtman Charity Trust  
AE Peterson & Associates  
American Legion Claude Batchelder Post 72  
Amoskeag Anesthesia, PLLC  
Atlantic Sound  
Baker River Valley Snowmobile Club, Inc.  
Barrette Family Fund  
Bartley Financial Advisors, Inc.  
Bedford Cosmetic & Restoration Dentistry, LLC  
Bedford Village Inn  
BK Systems  
Bonneville & Sons  
Bowser Law  
Calling All Cargo, LLC  
Canam Building and Structures, Inc.  
Capital Convention Contractors, Inc.  
Catholic War Veterans  
CDB Mechanical  
CDW Consultants  
Chef David  
The CHR Trust  
Citizens Charitable Foundation  
Clark & Lavey Benefits Solutions  
Coca-Cola Beverages Northeast, Inc.  
The Common Man Restaurants  
Corfin Industries, LLC  
Corflex, Inc.  
csOne Benefit Solutions  
Demand Electric, Inc.  
Dirt Away Carpet Cleaning  
East Manchester Fish & Game Club  
Eaton & Berube Insurance Agency, Inc.  
Electric Supply Center  
Energy Auction House  
Enterprise Bank

Faherty Zimmerman  
Publications LLC  
Family and Sports Medicine  
Fifth Generation, Inc.  
Friends of Kelly Ayotte  
Fulcrum Associates  
Gargasz Enterprises, LLC  
Gilford Community Church  
Give with Liberty  
Granite State Plumbing & Heating  
Great NH Restaurants, Inc.  
Groveton Trailblazers  
Harding Metals  
Harvard University  
Hays Insurance  
Henniker Directional Drilling  
HMKA Enterprises, Inc.  
Huntsman International, LLC  
I.C. Reed & Sons, Inc.  
IN-CAL  
J.G. MacLellan Concrete Co., Inc.  
JCM Development Co., LLC  
JCM Management Co., Inc.  
Jewett Construction Co., Inc.  
Liberty Mutual Foundation  
Lincoln Financial Group  
Manchester Country Club  
Market My Property, LLC  
Merrimack County Savings Bank  
Mincey Marble Manufacturing, Inc.  
Mobility Services International  
The Mueller Family Fund  
The Music Hall  
New England Performance Cars, LLC  
New Hampshire Association of Realtors, Inc.  
New Hampshire Trail Dawgs, Inc.  
Newburyport Five Cents Savings  
Charitable Foundation, Inc  
NH Sno-Shakers Snowmobile Club  
Northpoint Construction Management  
Novel Iron Works, Inc.  
Olde Port Properties  
Optum Services, Inc.  
Page Street Leasing, LLC  
Paisner Dental Associates  
Palmhill Investments  
Patterson Companies  
Pennichuck Corporation  
Philadelphia Insurance  
Pichette Bros. Construction, Inc.  
Pinnacle Leadership Foundation  
Piscataqua Savings Bank  
Prospect Foundation  
Queen City Rotary Club  
RBC Wealth Management  
Reliable Automatic Sprinkler Co., Inc.  
Residential Mortgage Services, Inc.  
Rexel CLS Manchester

Ricci Lumber  
S & P Auto, LLC  
Salem Co-Operative Bank  
Schroeder Construction Management, Inc.  
The Seifert Family Foundation  
Senior Financial Resources  
Smart Wireless, LLC  
South End Media  
Southern NH University  
The Spradling Group, LLC  
St. Andrew's Lodge #56  
St. Joseph Hospital  
Standard Electric & Supply  
Tradition Energy  
Trinity Episcopal Church Meredith  
United Healthcare  
Unitil Corporation  
Van Otis Chocolates  
Vernondale Store, LLC  
VFW Auxilliary Post 8641  
Walmart #1753, Derry, NH  
Walmart #1975, Claremont, NH  
Warwick Mills  
The Wicks Insurance Group  
William S. Green Memorial Fund  
Youngblood Co., Inc.

### **Determination** \$500-<sup>s</sup>999

109 Gosling Rd.  
21 Fourth Street, LLC  
Accurate Title  
Acton Pharmacy  
Advanced Presentation Systems, Inc.  
Advanced Recovery 2 Mobility, Inc.  
Allied Auto Wrecking, Inc.  
Altos Marketing Group  
Amazon Smiles  
Amerigas Propane  
Apex Lighting Solutions  
Arbors of Bedford  
B&S Locksmith  
Beasley & Ferber, PA  
Bernstein Shur Sawyer & Nelson  
Bill Jones & Sons Lawncare and Landscape  
Dr. Horace and Gene Blood Family Fund  
Bob's Discount Furniture, LLC  
Bulfinch Group Insurance Agency, LLC  
Butternut Farm  
C.P.T.E. Health Group  
Campbell's Plumbing and Heating  
Carrigg Commercial Builders, LLC  
Cedar Mill Group, Inc.  
Celebrations Distinctive Catering  
Cellular Solutions, Inc.  
Central NH Snowmobile Club, Inc.  
Chester Charitable Foundation  
Christian Party Rental  
ClearChoiceMD Urgent Care



Cloudbridge, LLC  
Coach Media  
Colebrook Ski-Bees, Inc.  
College Bound Movers  
Constantly Pizza  
Cordwainer Shop  
Core Medical Group  
Cornerstone PDC, LLC  
Cornerstone Title  
Country Tire & Service Center, LLC  
Cross Insurance  
Cummings, Lamont & McNamee  
Cupcakes 101  
Davis & Towle, Morrill & Everett, Inc.  
Derry Pathfinders Snowmobile Club  
Drs. Helfman, Lasky and Associates  
Dunn Wine Brokers, LLC  
Ethan Allen  
Exelon Foundation  
Exeter Land Contractors, Inc.  
FORMAX  
Fresh of Nashua  
The Friendly Toast  
Gary Chicoine Construction Corp.  
Gary and Ski Warehouse  
Granite Diamond, LLC  
Graphic Packaging  
GZA Geo Environmental, Inc.  
Harvey Construction Corporation of NH  
The Home Beautiful, Inc.  
HS & G Erosion Control, LLC  
ImpactAssets  
Integrity Earthworks, LLC  
Katherine Kinnicutt Family Foundation  
Kearsarge Trail Snails, Inc.  
Kektash Shrine Center  
Kezar Automotive  
King Painting, Inc.  
Kittery Trading Post  
Knoxland Equipment  
Life Coping, Inc.  
Lushious Lawn Care  
M.S. Walker, Inc.  
Marine Corps League  
Marzen Group, LLC  
Mas-Con  
Mason Consulting Services, LLC  
Maznek Septic Service, LLC  
Merrimack Valley Trail Riders  
Millennium Running  
Mint Printworks  
Moe Marketing Realty Group, LLC  
MorganStanley SmithBarney  
Mother & Child Clothing and Gifts, LLC  
Mountain Meadow Snowmobile Riders Club  
Movement Foundation  
MPCS Get-Away Lounge  
Neoscope, LLC

New England College  
NHCIBOR Cares  
Norgate Metal  
Olga A Senenko Revocable Trust of 2006  
Pacon Manufacturing  
Peak Business Consultants, LLC  
Pederson Flooring & Refinishing  
Peloton Advisory, LLC  
Poulin Auto Country  
Prime Roofing Corporation  
Quality Design Nor'easter Swimming Pools  
Qualtek  
Retail Project Management  
Ride 603  
Seaboard - Whalen Real Estate Management, Inc.  
Security7 Networks, LLC  
Service Master Disaster of Rochester  
Shugah Valley Snow Riders  
Smart Storage Solutions  
The Snowflake Inn

SoClean  
Southern New Hampshire Health  
Southern New Hampshire Trailblazers  
Southwest Airlines  
Spotlight Print & Promo Solutions  
Stebbins Commercial Properties, Inc.  
Streamline Waterproofing  
Summit Engineering, PLLC  
Taylor Rental  
Texas Instruments Foundation  
Think Company  
Toasted Brothers Bedford, LLC  
Top Gun Automotive  
Treasured Memories  
Trimax Steel  
Wallace Building Products Corp.  
Watermark Union Supply  
Winchester Trail Riders, Inc.  
The Wine'ing Butcher  
Yusen Associates



# Tribute Gifts

*Each year, gifts are made by friends of Easterseals NH who wish to honor someone special. These gifts are in memory of, in honor of, or in celebration of the lives of family members, friends and others who have touched the donors' life in some way. Easterseals NH is pleased to recognize the following individuals whose lives were celebrated over the past fiscal year.*

Sidney Anthony  
Elaine Ash  
Kelly Ayotte  
Robert Baker  
Marion Bascom  
Janelle D. Batchelder  
Dennis P. Beaulieu  
Maureen Beauregard  
Craig Belyea  
Beverly Bernard  
Brandt Berry  
Richard A. Berryman  
Agnes L. Biron-Thompson  
Real Blanchette  
Gregory Boisvert  
Matthew D. Boucher  
Sebastian Boucher  
Pauline F. Boyce  
Mary Margaret Breen  
Muriel M. Britton  
Linda Bump  
James W. Burke  
Phyllis A. Burkush  
Jason D. Butcher  
Gerard L. Camire  
Ernest Chabot  
Muriel Chabot  
Tim Chauvette  
Colette M. Clickman

Sarah Cochran  
Susanne Conlon  
Lori Cooner  
Wilfred Corey  
Michel E. Couret  
Sandy Dahri  
Robert Daniels  
Elaine Davis  
Al Desjardins  
Armand Desrosiers  
Jeffrey Doiron  
Terrence Donnelly  
Eleanor Duffy  
Dorothy Duhaime  
Jennifer Elderd  
Joseph T. Emmons  
Meghan G. Fahey  
James Farrell  
Larry J. Gammon  
Maryalyce Geist-Kiley  
Autumn G. Getman  
Elvira Gonzalez  
Keith Goodspeed  
David P. Goodwin  
Dorothy Goodwin  
Warren C. Gordon  
Edward M. Hager  
Kelly M. Haney  
Joan E. Hardy

Katharine M. Haselton  
William E. Heitz  
Jodie Hittle  
Timothy Huyck  
Edward Isabelle  
Raymond Johonnet  
Krisp Kataxinos  
Renee Keating  
Raymond G. Kohler  
Kathy Koutroubas  
Ted Krol  
Lucas Kump  
Doris B. Labbe  
John Lachance  
Conrad E. Lafond  
Jeanne Lamontagne  
Michael C. Lang  
Santos Lara  
Gertrude Lavalliere  
Evan J. Leahy  
David Leavitt  
Micheline Leduc  
Moses Lennon  
David Letarte  
Lori M. Levesque  
Jessica Lothridge  
Andrew MacWilliam  
Craig Madsen  
Corinna Marr

Nathaniel Marr  
Zoeanne Martel  
Jack McKay  
Kimberly McMahon  
Barbara Meedzan  
B. L. Merrill  
Dakota J. Messer  
Carlton Messinger  
John Messinger  
Kaitlyn Millette  
Robert W. Moore  
Francis Monahan  
Patrick Nealon  
Sandra C. Newbold  
Frederick J. Nialetz  
Robert Nowak  
Joseph T. O'Sullivan  
Tracey Pelton  
Florence Perretta  
Barbara Phelps  
Fred Phinney  
Evelyn G. Pilotte  
Renee & Dan Plummer  
Denise A. Poulos  
Elaine Powers  
Timothy Prescott  
Richard Rawlings  
Travis Reyes  
Dean Ridlon  
Dianne Roberts and Steven Drake  
Priscilla Robinson  
Regina Rodrigue  
Keith Rogerson  
Vincent Rosa  
Alex E. Sidel  
Michael Salter  
Bob Schiferle  
Brittanie Schwab  
Matthew E. Sherman  
Ann M. Smith  
Britany Smith  
Stephen A. Smith  
Clement D. Stefanilo  
Jimmy Stellos  
Bob Tamburri  
Marylynn J. Tilton  
Priya Tonseker  
Charles Trainor  
Dorothy B. Tuttle  
Steve Undercofler  
Maurice Vaillancourt  
Robert G. Walker  
Michael T. Walsh  
Sandra Wilson  
Barton Witham



# Legacy Society

We thank the following individuals for their support as Legacy Society members. This group of dedicated friends have included Easterseals NH in their estate plans. To learn about joining the Legacy Society, contact Senior Vice President of Major Gifts & Planned Giving, Courtney Smith, at 603.621.3456 or [casmith@eastersealsnh.org](mailto:casmith@eastersealsnh.org).

Anonymous (9)  
Dennis & Linda Beaulieu  
Dick & Donna Beaulieu  
Pat Bernard  
The Late Alexander Bosse  
The David Boudreau Family  
Ellie & David Cochran & Family  
Bradford E. & Kathleen D. Cook  
Betty Cote  
Andre & Diane Demers  
Jamie Fahey  
The Galeucia Family  
Ben Gamache

Larry J. Gammon  
Lucy Gobin  
Charles & Jaye Goodwin & Family  
Christine Gordon  
Shirley Gordon  
Robert & Beverly Grappone  
Nancy & Charles Hildreth  
Nancy Kane  
Howard Keegan  
Chris & Kathy Kittle  
William Klessens  
Denise M. Krol  
Elaine Lauterborn

Dick & Lorraine Lavalliere  
Bob & Dawne Litterst  
L'Dor V'Dor Family Fund  
Gloria MacVane  
Cynthia Makris  
John & Beverly Marino  
Ron & Cathy Burnham Martin  
Albert and Alice McCann  
John C. Miles, LLD  
Joseph L. Mroz, Jr.  
Tim & Eileen Murray  
Tracey & Eric Pelton  
Robert & Rose Marie Phillips

Renee & Dan Plummer  
Michael Reed  
Michael & Judith Salter  
Bill & Linda Sirak  
Courtney Smith  
Bette Sotiriou  
Christine Sweeney, Ph.D.  
Elin Treanor  
James & Lynda Truncellito  
Raymond Truncellito  
Karen & David Van Der Beken  
Eugene & Veronica Van Loan III  
Grace Yebba

## Estate Gifts 1989-2020

Evelyn Arell - 2007  
Irma Aust - 2014  
Marguertie Aust - 2014  
Hilda Bedard - 1991  
Everett & Carolyn Bennett - 2018  
Robert Burroughs - 1994  
Josephine Betley - 2004  
Helen Brown - 2000  
Adolia P. Burns - 2013  
Lyle Clough - 2000  
Blanche Connor - 2001  
Alexandra Davis - 2018  
Adelaide Dodge - 1990  
Elinor Dodge - 1996  
Robert & Helene Drapeau - 2018  
Harvy Dupuis - 1992

Louise Dustin - 1997  
Frances Finn - 2009  
Henry Fuller - 2001  
Alice Gadbois - 1996  
Isabelle Gadbois - 1994  
Priscilla Gienty - 2005  
Scott Greer - 1993  
John & Mary Harko - 1997  
George & Florence Hyde - 1992  
Elizabeth Hoyt - 2009  
Roger Jacques - 2011  
Joseph Jean - 2015  
Ruth Jones - 1997  
Irma LeBel - 1992  
Josephine Macek - 2015  
Genevieve Miller - 2001

Eva Montembeault - 2019  
Katherine Morse - 2003  
Helene Mrozek - 2008  
Mary C. Murphy - 2020  
Daniel Nicholas - 2010  
Donna Ouellette - 2019  
Ronald Peavey - 2020  
Andrew Polychroni - 2015  
Edith Rae - 2015  
Marjory Rice - 2000  
Louise Richmond - 1997  
Robert Rivard - 2000  
Mary Fuller Russell - 1999  
Olga Senenko - 2014  
Marietta Sewall - 2012  
Stephen Smith - 2019

Dorothy Spanos - 2018  
Anabelle Schiller - 1996  
Irma Stott - 1991  
Margaret Sweeney - 2012  
Ann Tebbetts - 2003  
Eleanor Tilton - 1998  
Elizabeth & Frank Touhy - 2006  
Tessie Tsamatsulis - 1989  
Olivette Turcotte - 1991  
Allen Twombly - 1994  
Marion Uskaraitis - 2016  
Margaret Vanderveer - 1993  
Adelaide Walker - 2009  
Elsie Wheeler - 1989  
Ida Wood - 1991

## Lifetime Giving Society

We are grateful to the following individuals whose lifetime cumulative charitable giving has reached the following levels of support:

### Chairman's Circle

**\$1,000,000+ Level Donors**

The late Mr. & Mrs. Robert B. Jolicoeur - 1995

### Leadership Circle

**\$500,000+ Level Donors**

Dennis & Linda Beaulieu - 2018  
The Galeucia Family - 2006  
Ben Gamache - 2009  
Robert & Beverly Grappone - 2017  
Cynthia Makris - 2018  
The late Eva M. Montembeault - 2019  
Mark & Sally Stebbins - 2017

### 1936 Circle

**\$250,000+ Level Donors**

Larry J. Gammon - 2015  
Bob & Dawne Litterst - 2016  
Michael & Judith Salter - 2013

### Edgar Allen Founder's Circle

**\$100,000+ Level Donors**

Matthew & Chastity Boucher - 2018  
Frank Buhl - 2020  
Dorothy Byrne - 2018  
Steve & Elaine Cormier - 2000  
Betty Cote - 2008  
Kevin & Debbie Duffy - 2019  
Charles & Jaye Goodwin - 2016  
The Labrie Family - 2019  
Dick & Lorraine Lavalliere - 2016  
James McClellan - 2014

K. Brian & Linda McLaughlin - 2016  
Timothy & Eileen Murray - 2007  
Renee & Daniel Plummer - 2018  
Richard & Marsha Rawlings - 2018  
Alex Ray - 2014  
The late Stephen A. Smith - 2017  
John & Gladys Sullivan, Jr. - 2019  
Thomas & Dede Sullivan - 2016  
Tom & Diane Tessier (Nashua) - 2014  
Elin Treanor - 2014



# Board of Directors

We gratefully acknowledge the hard work accomplished by our Board of Directors. This dedicated group of volunteers willingly gives their time, talent and treasure to help ensure the success of Easterseals NH.



**Chairman**  
**Matthew Boucher**  
Airmar Technology Corp.



**Past Chairman**  
**Andrew MacWilliam**  
PricewaterhouseCoopers LLP



**Vice Chairman**  
**Charles S. Goodwin**  
Cogswell Benevolent Trust



**Vice Chairman**  
**Tom Sullivan**  
Sullivan Construction, Inc.



**Treasurer**  
**Bryan Bouchard**  
Southern New Hampshire University



**Assistant Treasurer**  
**Charles Panasis**  
Brady Sullivan Properties



**Secretary**  
**Mary Flowers**  
Flowers Communications



**General Counsel and  
Assistant Secretary**  
**Bradford Cook**  
Sheehan Phinney

## Members

*For Fiscal Year 2020  
(Sept. 1, 2019 - Aug. 31, 2020)*

### **Greg Baxter**

Elliot Health System

### **Dennis Beaulieu**

White Mountain Insurance  
Group, Retired

### **Jim Bee**

Morgan Stanley

### **Wendell Butcher**

Colwen Management Inc., Retired

### **Rick Courtemanche**

IBM, Retired

### **Doris Labbe**

Market My Property, LLC

### **William Lambrukos**

Northeast Delta Dental

### **Elizabeth Lamontagne**

K-Community College, Retired

### **Lucy Lange**

Manchester Radio Group

### **Bob Litterst**

Fidelity Investments, Retired

### **Ian MacDermott**

Merrill Lynch

### **Tracey Pelton**

PROCON, Inc.

### **Richard Rawlings**

Northwestern Mutual, Retired

### **Linda Roth**

FedPoint

### **Mark Sandler**

Eversource Energy

### **Rob Wieczorek**

Wieczorek Insurance

### **Christine Williams**

Granite State College

# Caring is our **SUPERPOWER!**

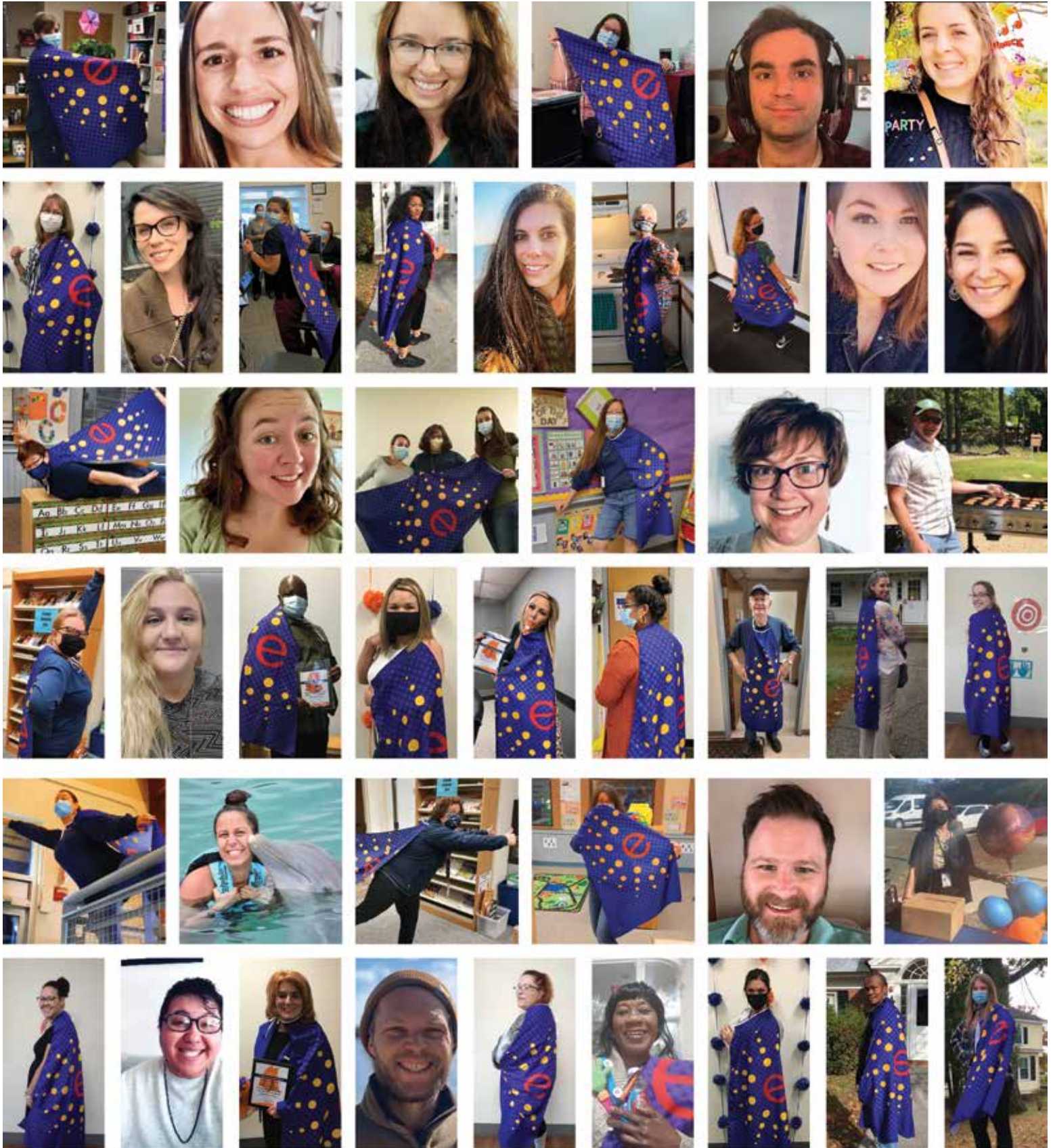

## **Easterseals New Hampshire**

John A. Samenfeld Center  
555 Auburn Street | Manchester NH 03103  
603.623.8863  
[easterseals.com/nh](http://easterseals.com/nh)

