



Evolution **2011**
The University of Oklahoma™ June 17-21

The American Naturalist



**30% Discount on
All University of
Chicago Press Books
for ASN Members**

**INDIVIDUAL
ASN Membership
Only \$32 (reg. \$40)**

**STUDENT or RETIRED
ASN Membership
Only \$20**

**Stop by our Booth to
Join the ASN!**

Membership includes electronic
access to all current and back issues
of AmNat.

Join us Online:

-  Twitter: @ASNAmNat
-  Facebook: American Society of Naturalists
- Website: www.asnamnat.org

SCIENCE JOURNALS FROM THE UNIVERSITY OF CHICAGO PRESS

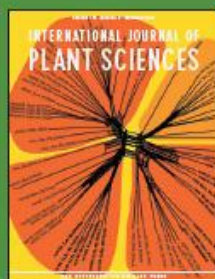
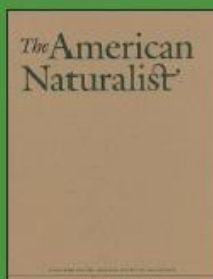

www.journals.uchicago.edu

Welcome to Evolution 2011

We want to welcome you to the Evolution 2011 meeting here in Norman, Oklahoma. As the hometown to The University of Oklahoma (OU), the state's flagship university, we hope your visit to Norman will be a memorable one. Norman is situated geographically in the center of Oklahoma where the eastern deciduous forest meets the southern Great Plains consisting of mixed short-grass/tall-grass prairie. Rolling hills and mixed savannah (i.e. cross-timbers) dominate the landscape in central Oklahoma. We hope that you have an opportunity to explore the natural beauty of Oklahoma, which has *the second highest number (12) of EPA level-III eco-regions in the U.S.* (trailing only California with 13). In addition, Norman and OU are home to a number of exceptional museums and collections including: (i) the Sam Noble Oklahoma Museum of Natural History (SNOMNH); (ii) the History of Science Collection with over 91,000 volumes including every edition of every published work by Charles Darwin; (iii) the Fred Jones Jr. Museum of Art which houses one of the largest collections of French Impressionist art on a university campus. Oklahoma City, with its many sites and attractions is only a short 25-minute drive from Norman.

Thanks for coming and partaking of Oklahoma hospitality – we hope your visit will make you consider coming back for a longer stay to explore more of what Oklahoma has to offer. Boomer Sooner!

Larry Weider, Rich Broughton, Ingo Schlupp
Department of Zoology, The University of Oklahoma
Tri-Chairs, Evolution 2011 Organizing Committee

Acknowledgments

Many people have made Evolution 2011 a possibility, most notably members of the local organizing committee, in particular Deborah Haddock, Dan Hough, Rosemary Knapp, J.P. Masly, Bonny Million (webmaster), Joey Rodriguez, Gary Schnell, James Thompson, and Stephen Weldon, with additional assistance from Wayne Elisens, Cecil Lewis, and Brad Stevenson. We want to thank all the officers of the American Society of Naturalists, the Society of Systematic Biologists, and the Society for the Study of Evolution, and especially Butch Brodie, Charlie Fenster, Jonathan Losos, David Mindell, Allen Orr, David Reznick, Bob Ricklefs, Judy Stone, and Kelly Zamudio. Mitch Cruzan, our 2010 host, was an invaluable source of information, guidance, and “moral support”. Education activities for the meeting have been organized by Mike Antolin, Scott Edwards, Kristin Jenkins, Louise Mead, and Tom Meagher. Thanks to Hilmar Lapp for organizing the iEvoBio conference, and all the symposia organizers and contributors. We thank Rob Brandt and Bill Dahl in the SSE office for their invaluable assistance.

We thank all our sponsors and sponsoring units, in particular the OU VP for Research; College of Arts & Sciences Dean's Office; Department of Zoology, OU Biological Station, Oklahoma Biological Survey, SNOMNH, University of Oklahoma Libraries, and Norman Convention & Visitors Bureau. Special thanks to Kerry Magruder (History of Science Collections) and Ghislain d'Humieres (Director, Fred Jones Jr Art Museum). We thank Cathy Baker and her staff at the John Q. Hammons Embassy Suites Hotel and Conference Center, and Colleen Duncan and her child care staff.

TABLE OF CONTENTS

WELCOME TO EVOLUTION 2011	2
REGISTRATION AND INFORMATION DESK	7
PRESENTATIONS	7
SESSION CHAIRS	8
POSTER SESSIONS	8
REFRESHMENTS	8
SOCIAL FUNCTIONS	8
INTERNET ACCESS	10
TRANSPORTATION	10
CHILDCARE	10
PARKING	10
MEDICAL SERVICES AND EMERGENCY NUMBERS	10
iEVOBIO CONERENCE	11
FIELD TRIPS	11
ANNOUNCEMENTS	12
STUDENT TRAVEL AWARDS	15
UNDERGRADUATE DIVERSITY AT EVOLUTION 2011	17
SPONSORS & EXHIBITORS	18
RESTAURANTS AND PUBS	21
CALENDAR OF EVENTS	24
FRIDAY, JUNE 17	24
SATURDAY, JUNE 18	24
SUNDAY, JUNE 19	25
MONDAY, JUNE 20	26

TUESDAY, JUNE 21	26
WEDNESDAY, JUNE 22	27
OVERVIEW OF SYMPOSIA AND CONCURRENT SESSIONS	28
FRIDAY, JUNE 17	8:00 – 9:00 PM
SATURDAY, JUNE 18	8:00 – 10:00 AM
SATURDAY, JUNE 18	10:30 – 12:00 PM
SATURDAY, JUNE 18	1:30 – 3:00 PM
SATURDAY, JUNE 18	3:30 – 5:00 PM
SUNDAY, JUNE 19	8:00 – 10:00 AM
SUNDAY, JUNE 19	10:30 – 12:00 PM
SUNDAY, JUNE 19	1:30 – 3:00 PM
SUNDAY, JUNE 19	3:30 – 5:00 PM
MONDAY, JUNE 20	8:00 – 10:00 AM
MONDAY, JUNE 20	10:30 – 12:00 PM
MONDAY, JUNE 20	1:30 – 3:00 PM
MONDAY, JUNE 20	3:30 – 5:00 PM
TUESDAY, JUNE 21	8:00 – 10:00 AM
TUESDAY, JUNE 21	10:30 – 12:00 PM
TUESDAY, JUNE 21	1:30 – 3:00 PM
TUESDAY, JUNE 21	3:30 – 5:00 PM
POSTER SESSIONS	
SUNDAY, JUNE 19	
MONDAY, JUNE 20	
AUTHOR INDEX	



geneIOUS

Inspirational Software for Biologists

GENEIOUS PRO™

- NGS Full Genome Assembly
- Genome Browsing
- SNP, INDEL and CNV Analysis
- Alignment (ClustalW, MAU VE)
- Database, BLAST and Literature Searching
- Phylogenetics (PAU P*, MrBayes)
- Chromatogram Editing & Assembly
- Primer Design (Primer3)
- Restriction Analysis and Cloning

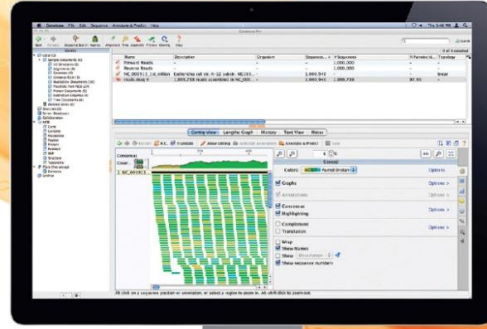

GENEIOUS SERVER

- Call SNPs, INDELS and CNVs
- Bundled with peer-reviewed, trusted algorithms
- Assemble with Velvet, BWA, MAQ, Bowtie & more
- Offload high-intensity assemblies
- Free-up your desktop memory
- Connect to existing HPC resources

Visit our website at www.GeneiousServer.com

Come visit our Booth!

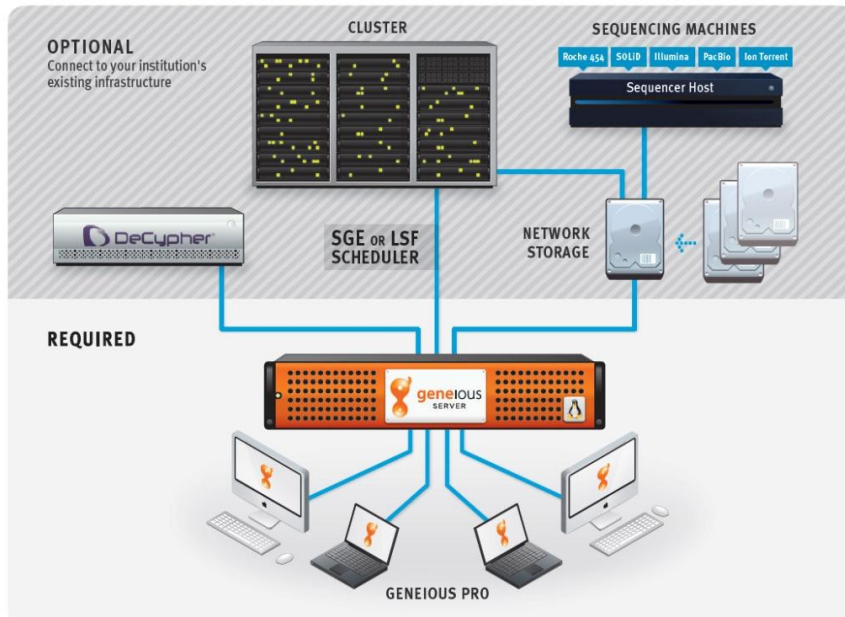

Visit our website at www.GeneiousServer.com

The Royal Society publishes three biological science journals



Each journal provides high-quality peer review and rapid, broad dissemination to an international audience.

For further information please visit Victoria Millen at the Royal Society Publishing booth, where samples of our journals will be available.



royalsocietypublishing.org

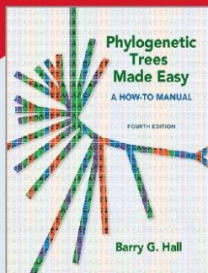

WHAT'S NEW FROM Sinauer Associates

Phylogenetic Trees Made Easy: A How-To Manual

FOURTH EDITION
Barry G. Hall

Phylogenetic Trees Made Easy leads the reader, step by step, through identifying and acquiring the

sequences to be included in a tree, aligning the sequences, estimating the tree, and drawing the tree for presentation to an intended audience. Prompted by the development of new versions of MEGA and MrBayes, the Fourth Edition introduces a new web-based tool, GUIDANCE, that facilitates making robust alignments, as well as the estimation of phylogenetic networks for circumstances where trees are an inadequate means of describing historical relationships. The new edition is organized into 16 (versus 11) chapters to better isolate important topics and illustrated by new full-color screen shots throughout. "Learn More" boxes present background on the various concepts and methods, and a website (sites.sinauer.com/hall4e) provides files needed for working through the tutorials in the text.

2011, 282 pages, 221 illustrations, ISBN 978-0-87893-606-9, \$49.95 paper

Practical Computing for Biologists

Steven H. D. Haddock and Casey W. Dunn

Many biologists find themselves facing exponentially larger data sets and analyses that require new computational skills. *Practical Computing for Biologists* starts from the ground up, focusing on general skills that can be used in a variety of contexts. In one place, it pulls together a broad range of powerful and flexible computational tools that are applicable to ecologists, molecular biologists, physiologists, and anyone who has struggled with large or complex data sets. Illustrated in color and with immediately useful examples, the book goes far beyond the subjects taught in most programming and bioinformatics courses. Topics include reformatting text, working at the Unix command line, programming in Python, creating and editing graphics, and working with databases and remote computers. It is designed to be used as a self-guided resource for researchers, a companion book in a course, or as a primary textbook.

2011, 538 pages, 65 illustrations, ISBN 978-0-87893-391-4, \$59.95 paper

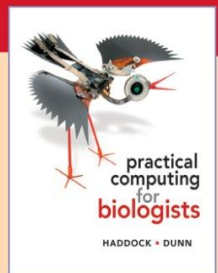

ALSO OF INTEREST

Bell et al: **Evolution since Darwin: The First 150 Years**
Futuyma: **Evolution, SECOND EDITION**



www.sinauer.com

Registration and General Information

Location

Evolution 2011 takes place at the John Q. Hammons Embassy Suites and Conference Center in Norman, Oklahoma, June 17-21, 2011. Conference registration is in the lobby in front of Oklahoma Ballroom G. Symposia, special lectures, concurrent sessions and the Awards Banquet will be held in the Oklahoma Ballrooms A-C and Boomer A & B. Poster sessions, sponsor exhibits, receptions and coffee breaks will be held in Oklahoma Ballroom F-J.

Registration and Information Desk

Staff from the SSE Business Office and University of Oklahoma, Conference Services will attend the registration desk during the times listed below. Information about Oklahoma and the vicinity is available at the Evolution 2011 Registration Desk.

Registration / Help Desk hours:

Friday, June 17	8:00 AM – 7:00 PM
Saturday, June 18	7:00 AM – 5:00 PM
Sunday, June 19	8:00 AM – 5:00 PM
Monday, June 20	8:00 AM – 5:00 PM
Tuesday, June 21	8:00 AM – 5:00 PM

Student Volunteers

Student volunteers are on duty throughout the conference to assist as room monitors, attend the registration desk and to act as conference guides.

Name Badges

Your name badge is your entrance ticket to all symposia, concurrent sessions, poster and exhibit sessions and social events. Please remember to always wear your name badge.

Presentations

The scientific sessions will be located in the John Q. Hammons Embassy Suites and Conference Center in Norman, Oklahoma. Speakers in concurrent sessions are limited to 15 minutes including 12 minutes for presentations and 3 minutes for questions. Talks for invited symposia are scheduled to run for 30 minutes each unless indicated otherwise. If you are presenting a talk please leave time for questions. Consult the schedule of symposia and concurrent sessions to confirm the time and location of your talk.

Each meeting room is equipped with a laptop PC, LCD projector, microphone, and is hosted by a session chair. A student A/V volunteer will be available to transfer presentations to the computer desktop and to start each presentation. Notebook computers are equipped with Windows, Microsoft PowerPoint and Acrobat Reader. **It is not possible under any**

circumstance for presenters to use their own laptop computers. PowerPoint or PDF files must be provided to the room monitor before the start of a session on a CD or a USB Flash Drive. Please report to your assigned room location and identify yourself to the A/V volunteer at least 20 minutes before the beginning of the session. Presenters are encouraged to use practice rooms to test presentations for compatibility with the equipment that is provided.

Session Chairs

If you are chairing a session, please arrive approximately 30 minutes early to ensure that all presentations are ready, and that the scheduled presenters are accounted for. **It is imperative that talks remain on schedule to minimize disruptions as people move among the session rooms.** The Chair should alert speakers when 3 minutes remain and, if necessary, when 1 minutes remains. If a presenter finishes early, the Chair should help the previous presenter to field questions and answers. In the event of a cancellation, the Chair should announce a pause in the session so that talks remain on schedule.

Poster Sessions

Poster sessions and receptions are schedule 7:00 – 9:00 PM on Sunday June 19 (Poster Session A) and June 20 (Poster Session B). The sessions will be held in Oklahoma Ballroom F-J. Each poster has 120 cm wide x 120 cm (4 x 4 ft) space for their poster. Posters may be attached using provided push pins. Each poster is assigned a numbered location. Please place your poster at the location corresponding to your presentation number. Posters for **Session A** should be displayed starting at **8:00 AM on Sunday until 9:30 PM** and for **Session B** from **8:00 AM on Monday until 9:30 PM on Tuesday**. Presenters should attend their posters during the receptions for each session to explain your study and answer questions.

Refreshments

Morning and afternoon refreshment breaks will be available in Oklahoma Ballroom F-J. on Saturday June 18 through Tuesday, June 22. Morning breaks run 10:00 – 10:30 AM and afternoon breaks run 3:00 – 3:30 PM. Meals are not provided except for some of the workshops and information sessions. Coop Beer will be provided by Sooner Legends Inn and Suites and will feature Horny Toad Cerveza, Zeppelin German Wheat, Native Amber and the F5 IPA. Beer for receptions and the picnic will require a drink ticket. **Participants are encouraged to use personal reusable drink containers to reduce waste.** A list of local restaurants, brewpubs, coffee shops, etc. is included in this program.

Social Functions

All registered attendees and their paid guests are invited to the following events:

- Opening Reception, Friday, June 17, 7:00 – 9:00 PM
- Picnic, Saturday, June 18, 6:30 – 10:00 PM, University of Oklahoma, South Oval
- Poster Receptions, Sunday, June 19 and Monday, June 20, 7:00 – 9:00 PM in

Oklahoma Ballroom F-J.

The conference banquet takes place on Tuesday, June 21, 6:30 – 10:00 PM in the Oklahoma Ballroom E. Advance purchase of tickets is required for the banquet. A limited number of banquet tickets may be available for purchase at the registration desk. Participants are responsible for all tickets. Lost tickets will not be replaced.

Picnic at the South Oval

The Picnic at the South Oval will feature a live performance by the Oklahoma bluegrass band, *Mountain Smoke* from 7:00 – 9:00 PM. Tours of the Fred Jones Jr. Museum and the History of Science Collection in the Bizzell Library will be offered at no cost during the picnic. The main course will be Oklahoma Barbeque.

Transportation will be provided from the Conference Center to the South Oval.

Personal Electronic Devices

Please turn off or mute all personal electronic devices while in all meeting rooms. Please mute the sound on your personal laptops.

Language

All conference activities including talks and posters will be presented in English.

First Aid

In case of emergency, please dial 911 and contact the Registration/Help desk.

Time Zone

The time zone in Norman, OK is Central Daylight Time (CDT), 5 hours behind GMT.

Exhibits

Exhibit booths are in the Oklahoma Ballroom F-J. Exhibitor hours are:

Saturday, June 18 9:30 AM to 6:30 PM

Sunday, June 19 9:30 AM to 9:00 PM

Monday, June 20 9:30 AM to 9:00 PM

Tuesday, June 21 9:30 AM to 5:00 PM

Message Board

A message board is located near the Registration/Help Desk. Participants are welcome to post messages about events, jobs, announcements and personal messages for other participants.

Internet Access

Free wireless internet is available throughout the John Q. Hammons Embassy Suites and Conference Center for the duration of the conference. Use the password 'password' to access the wireless network.

Transportation

Evolution 2011 will be providing charter buses to and from the University Dormitories, the Opening Reception and the Picnic at the University of Oklahoma, South Oval. During lunches, shuttles will be provided to Main St. and Campus Corner eateries.

Taxicab Service

Taxis are scarce in Norman, Oklahoma, so you will need to call for a pickup. The following companies are available:

Boomer Cab	405-309-9599
A1 Taxi Services	405-321-3111

Childcare

Child supervision and activities will be available on-site at the **John Q. Hammons Embassy Suites Hotel and Conference Center** during the four days of the meeting. Childcare at Evolution meetings began through a grant from the Elsevier New Scholars Program and is continuing for 2011 for parents who are members of SSE, SSB and/or ASN. Morning and afternoon sessions will be available each day providing fun activities for kids in a safe, caring environment.

Children must be at least one year old at the time of the meeting. We regret that care of infants less than one year is not possible, however, a nursing room will be available. If you have any questions about this program, please contact Ms. Colleen Duncan at .

Parking

Parking is available on the south and east side of the conference center at no charge.

Medical Services and Emergency Numbers

For Fire, Police and Medical Assistance dial: 911

An emergency room and other medical treatment are available at:

Near Convention Center –

Norman Regional HealthPlex	3300 HealthPlex Parkway	405-515-1000
----------------------------	-------------------------	--------------

Near Dorms –

Goddard Health Center	620 Elm Avenue	405-325-4611
-----------------------	----------------	--------------

iEvoBio Conference

iEvoBio ([Informatics for Phylogenetics, Evolution and Biodiversity](#)) will be held jointly with the Evolution Meetings as a satellite conference (June 21-22, 2011). iEvoBio brings biologists working in evolution, systematics, and biodiversity together with software developers and mathematicians to catalyze the development of new tools and increase awareness of the possibilities offered by existing technologies (from reusable software to mega-scale data analysis to rich visualization). Over 300 participants attended the successful [inaugural meeting](#) in 2010 in Portland, Oregon. Following the model of last year's meeting, the 2011 meeting will feature contributed talks and two keynote presentations, as well as more dynamic and innovative elements, including lightning talk-style sessions, a software bazaar, and Birds-of-a-Feather gatherings.

There will also be a Challenge Prize again; after the 2010 Challenge on *Visualization of Evolutionary Data*, the theme for the **2011 Challenge is Data Integration**. iEvoBio is supported by the National Evolutionary Synthesis Center ([NESCent](#)), the Society for the Study of Evolution ([SSE](#)), the Society of Systematic Biologists ([SSB](#)), and the Encyclopedia of Life ([EOL](#)).

Field Trips

Wichita Mountains National Wildlife Refuge

Take a trip to the Wichita Mountains National Wildlife Refuge (approx. 1.5 hr. drive southwest of Norman)

This was the first National Wildlife Refuge established in 1905 by President Theodore Roosevelt. The unique geology of the region (i.e. "sky islands") and the variety of native and introduced flora and fauna, make for an exceptional outing. This is a spectacular area for viewing bison and elk.

Cost covers transportation and entry to wildlife refuge and a boxed lunch. Wednesday, June 22, departs at 8:00 AM and return 6:00 PM at the earliest. Departs from in front of Embassy Suites.

Arbuckle Mountain Fossil Dig

Take a trip to the Arbuckle Mountains, the oldest mountain range in North America, for a fossil dig.

Dr. Steve Westrop, Curator of Invertebrate Paleontology at the Sam Noble Oklahoma Museum of Natural History (SNOMNH) will lead an all-day excursion to the dig site, where you will find marine fossils to add to your home collection.

Cost covers transportation and entry to Fossil Dig and a boxed lunch.

Wednesday, June 22, departs at 8:00 AM and return 6:00 PM at the earliest. Departs from in front of Embassy Suites.

Announcements

Student Presentation Award from SSB

The Ernst Mayr Award is given to an outstanding student talk in the field of systematics. The award consists of \$1000 and a set of available back issues of Systematic Biology. Members of the Society who are students or have completed their Ph.D. within the last 15 months are eligible. All candidates will participate in the SSB Ernst Mayr Symposium on Monday, June 20 at 9:00 AM in Oklahoma Ballroom E. Applicants may be from any country, but must be members of SSB, and are advised to join the Society as soon as possible to be considered. Previous Mayr award winners are not eligible.

The W.D. Hamilton Award from SSE

The Society for the Study of Evolution is offering “The W.D. Hamilton Award” for an outstanding student presentation at the annual meeting. Presentations will be judged by a committee of SSE members. Applicants will present their papers during regular sessions appropriate for their topic. The winner will receive an award of \$1000, a year of membership to the Society for the Study of Evolution, and one year’s free subscription to the journal “Evolution.” Runners-up will each receive one year of membership to the Society for the Study of Evolution, plus one year’s subscription to the Journal “Evolution.”

Student Volunteer Opportunities

Student volunteer positions are offered to student society members (ASN, SSB, or SSE) on a first-come basis. Volunteers will work for one full day during the meeting. If selected, you will be notified before the meeting and offered the opportunity to select job preferences, but there is no guarantee that you will get your top choices. Typical jobs would include being a session monitor (helping with computer/AV Equipment) or working at the registration desk. Reimbursements for 50% of registration (early registration rate for the student members) will be provided to volunteers who complete their work assignments.



READY FOR SOME REEL SCIENCE?

Join us for the NESCent Evolution Film Festival
Monday, 6:30 – 7:30

The National Evolutionary Synthesis Center (NESCent) is sponsoring the first annual NESCent Evolution Video Contest and Film Festival at Evolution 2011. We invited the evolution community to submit videos that explain a fun fact, key concept, compelling question, or exciting area of evolution in three minutes or less. Come to the film festival to view and vote on the finalists. We'll supply the popcorn and drinks! Winners will be announced/screened at Tuesday's banquet.

To find out more about the film festival or learn about research opportunities and teaching resources from NESCent, visit our booth in the exhibit hall.

www.nescent.org



EVOLUTION

FROM CHICAGO

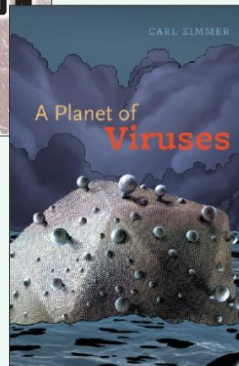
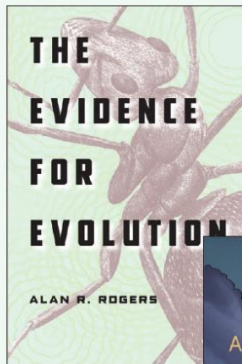

The Evidence for Evolution
Alan R. Rogers
PAPER \$18.00

A Planet of Viruses
Carl Zimmer
CLOTH \$20.00

The Ecology of Place
Contributions of Place-Based Research to Ecological Understanding
Edited by Ian Billick and Mary V. Price
PAPER \$45.00

Darwin's Finches
Readings in the Evolution of a Scientific Paradigm
Edited, with Commentary, by Kathleen Donohue
PAPER \$45.00

Ecology and Evolution of Poeciliid Fishes
Edited by Jonathan P. Evans, Andrea Pilastro, and Ingo Schlupp
CLOTH \$75.00

The Essential Naturalist
Timeless Readings in Natural History
Edited by Michael H. Graham, Joan Parker, and Paul K. Dayton
PAPER \$39.00

The Theory of Ecology
Samuel M. Scheiner and Michael R. Willig
PAPER \$40.00

Forthcoming
The Comparative Approach in Evolutionary Anthropology and Biology
Charles L. Nunn
PAPER \$35.00

Visit our booth for a 20% discount on these and related titles.
The University of Chicago Press • www.press.uchicago.edu

Stephen Jay Gould Annual Lecture

by Ken Miller

Professor of Biology, Brown University

**“So Simple a Beginning - Why
Evolution Matters in America
Today”**



June 18th, 12:00 PM noon
Embassy Suites Hotel and Conference Center,
Oklahoma Ballroom E
Norman, Oklahoma

Lecture is open to the general public

Student Travel Awards

Student Travel Awards from ASN

The American Society of Naturalists will award \$500 each to as many as 15 graduate students to help defray the cost of attending the annual meeting of the American Society of Naturalists. Awards will be chosen from a random drawing of eligible students who have indicated their society membership at the time of registration. To be eligible, the student must be a student member of ASN, and must not have received a travel award the previous year. The student must also be presenting a paper or a poster at the meeting.

Student Travel Award from SSE

The Society for the Study of Evolution will award \$500 each to graduate students to help defray the cost of attending the annual meeting of the Society for the Study of Evolution. Awards will be chosen from a random drawing of eligible students who have indicated their society membership at the time of registration. To be eligible, the student must be a student member of SSE, and must not have received a travel award the previous year. The student must also be presenting a paper or a poster at the meeting. Awardees can collect their award at 6:30 PM on Sunday, June 19 after the SSE Presidential Address outside of Oklahoma Ballroom E



MAX-PLANCK-INSTITUT FÜR DEMOGRAFISCHE FORSCHUNG MAX PLANCK INSTITUTE FOR DEMOGRAPHIC RESEARCH

The Max Planck Institute for Demographic Research seeks

12 doctoral students, post-docs and junior research scientists in Demography, Biology, Statistics and Mathematics

to join 28 researchers from diverse fields doing research on humans and on animals and plants across the tree of life to develop

Evolutionary Biodemography.

We are looking for creative minds eager to work on interdisciplinary teams to tackle bold new research questions.

Please see www.demogr.mpg.de/jobs.



MAX PLANCK SOCIETY

Benedikt Hallgrímsson and
Brian K. Hall, Editors

Epigenetics

Linking Genotype and Phenotype
in Development and Evolution
\$85.00 cloth

Michel Laurin

**How Vertebrates
Left the Water**

\$34.95 cloth

Michael P. Marchetti and
Peter B. Moyle

Protecting Life on Earth

An Introduction to the
Science of Conservation
A Stephen Bechtel Fund Book in Ecology and the Environment
\$49.95 paper

Daniel Simberloff and
Marcel Rejmánek, Editors

**Encyclopedia of
Biological Invasions**

Encyclopedias of the Natural World
\$95.00 cloth

John S. Wilkins

Species

A History of the Idea
Species and Systematics
New in paper \$29.95

Jonathan B. Losos

**Lizards in an
Evolutionary Tree**

Ecology and Adaptive Radiation of Anoles
Foreword by Harry W. Greene
Organisms and Environments
New in paper \$49.95

John O. Reiss

Not by Design

Retiring Darwin's Watchmaker
New in paper \$29.95

Michael S. Rosenberg, Editor

Sequence Alignment

Methods, Models, Concepts,
and Strategies
New in paper \$39.95

UC PRESS JOURNALS

Bioscience®

The Auk

The Condor

The American Biology Teacher

www.ucpressjournals.com

Many of these books are available as ebook editions • www.ucpress.edu



UNIVERSITY OF CALIFORNIA PRESS

You're invited to the
2011 Annual Symposium of the
American Genetics Association (AGA)

Publisher of *Journal of Heredity*

"Genomics and Biodiversity"

Irapuato/Guanajuato, Mexico, July 23-26

Evolutionary/ecological genomics ♦ Next-gen sequencing ♦ Conservation genomics

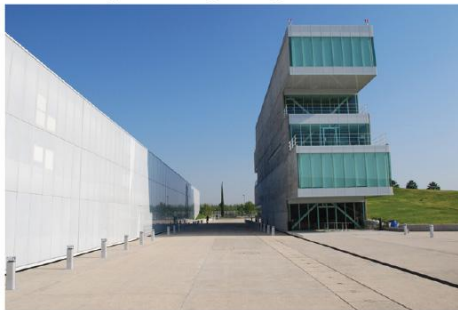

National Laboratory of Genomics and
Biodiversity, Irapuato



Guanajuato, a UNESCO
World Heritage site

Register by June 25 at

<http://www.theaga.org/2011/>

Undergraduate Diversity at Evolution 2011

For the 9th consecutive year the National Science Foundation has funded a program to send talented and diverse undergraduates from across the US to the annual meetings of the Society for the Study of Evolution and the Society for Systematic Biologists (SSE/SSB). This year the program is again being organized by **Scott Edwards** (Harvard University), **Jory Weintraub** (NESCent) and **Richard Kliman** (Cedar Crest College, NJ). At NESCent, Director of Education and Outreach **Brian Wiegmann** (Duke University/NESCent) and NESCent staff helped organize the application portal and recruit applicants through their network of student contacts. The program covers the costs of travel to the meetings, registration and lodging for 25 undergraduates from the US and Puerto Rico. Students will present a poster on their research in a designated area of one of the poster sessions. In addition, the students will receive mentoring by a diverse and enthusiastic group of graduate students, postdocs and faculty from across the country and from many different subdisciplines within evolutionary biology.

Please help us celebrate this diverse and talented group of students at Evolution 2011 **events open to all:**

- Undergraduate Diversity participants will present their **posters** at the first poster session on Sunday 19 June from 7:00-9:00 pm in the exhibits hall OK-F-J.
- The **Undergraduate Diversity Social** is scheduled for Monday 20 June from 5:00-6:30 pm in Sooner A&B.
- The **Undergraduate Futures Talk** is scheduled for Tuesday 21 June from 4:00-5:30 pm in Sooner A&B.

The **Undergraduate Diversity Social** will provide a fun and informal setting for you to meet our 2011 Undergraduate Diversity participants, who this year hail from Alaska all the way to Puerto Rico. The **Undergraduate Futures Talk** will consist of a short brainstorming seminar on career options as well as a panel of a graduate student, postdoc and faculty member to whom students can ask questions about careers using training in evolutionary biology. **Everyone is welcome to these events**, and they are a great way to meet the next generation of evolutionary biologists and to share your experiences and advice with this talented group.

We are particularly grateful to **Larry Weider, Rich Broughton, Ingo Schlupp, Joey Rodriguez, Deborah Haddock, and the local Organizing Committee** at the University of Oklahoma for their enthusiastic support of this program, which benefits everyone in the societies supporting the meeting. Look out for the undergraduate posters at the meeting, and spread the word about this important opportunity for students embarking on careers in evolutionary biology. For further information about this and next year's program, go to:

<http://www.oeb.harvard.edu/faculty/edwards/community/application.html>

Sponsors & Exhibitors

Evolution 2011 is extremely grateful to the following sponsors and exhibitors for their generous support. Participants are urged to take time to visit the sponsor booths and discuss with the company representative their range of products and services.

~ Gold Sponsors ~



~ Silver Sponsors ~



~ Silver Sponsors ~



OXFORD
UNIVERSITY PRESS



UNIVERSITY OF CALIFORNIA PRESS

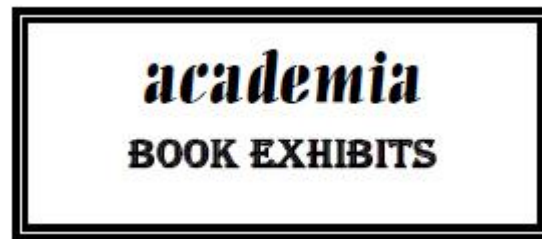

W. W. Norton & Company, Inc.
INDEPENDENT PUBLISHERS SINCE 1923

Sinauer Associates, Inc.
PUBLISHERS
Biology, Neuroscience, & Psychology



~ Sponsoring Societies ~



Society for the Study of Evolution



~ Sponsoring OU Units ~



University of Oklahoma
Biological Station



University of Oklahoma
College of Arts & Sciences

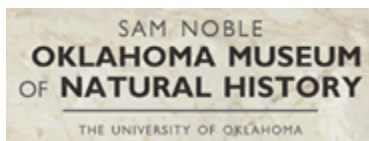

Restaurants and Pubs

Below is a select list of establishments and attractions that your colleagues have compiled. Shuttle service will be provided during lunch to take groups to Campus Corner and Main St. An interactive version of the establishment map can also be found at <http://batchgeo.com/map/4bf0a4f6f982f54bbc21d3daeb68e15f>

Mexican Food

Mamaveca Mexican Restaurant
2551 Hemphill Dr.

\$-\$\$
(405) 573-4003

Tarahumara's Mexican Café
702 N. Porter Ave

\$-\$\$
(405) 360-8070

Pepe Delgados
786 Asp Ave.

\$-\$\$
(405) 321-6232

American Food

Interurban Restaurant
115 W. Main St.

\$-\$\$
(405) 321-7150

Blackbirds GastroPub
575 S. University Dr.

\$-\$\$
(405) 928-5555

The Mont Restaurant
1300 Classen Blvd.

\$-\$\$
(405) 329-3330

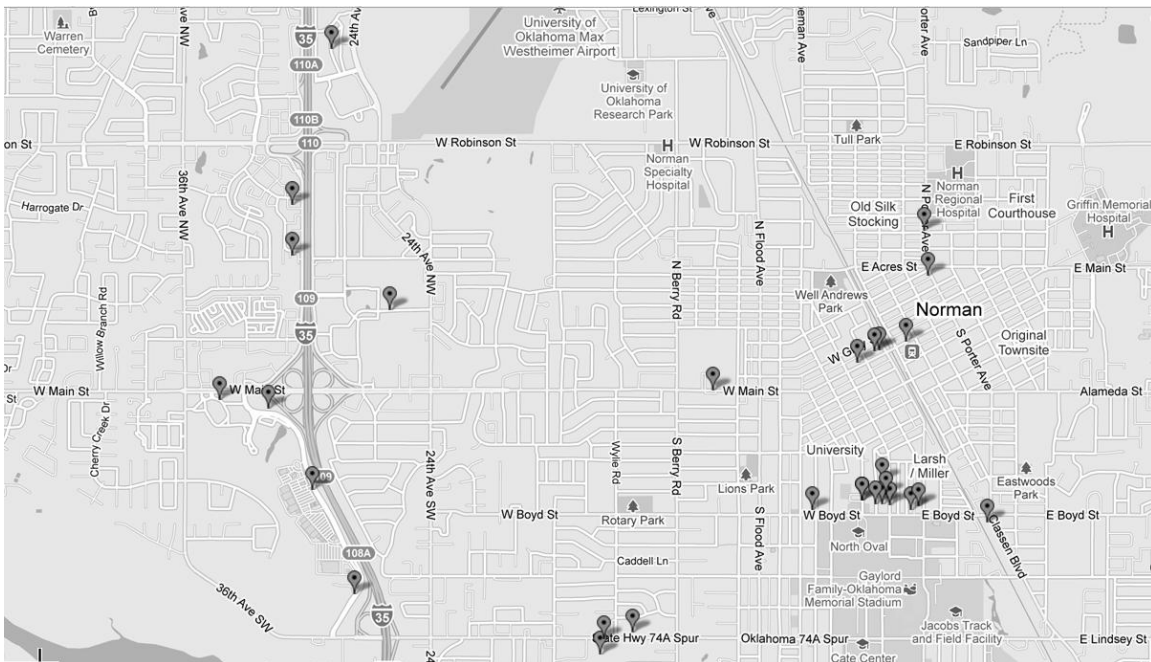

Barbeque

Rudy's Country Store and Bar-B-Q
3450 Chataqua Ave (405) 307-0552 \$-\$\$

Van's Pig Stand
320 n. Porter Ave. (405) 364-0600 \$-\$\$

Ray's Barbeque
1514 W. Lindsey St. (405) 329-4040 \$-\$\$

Pizza

Hideaway Pizza
577 Buchanan Ave. (405) 292-4777 \$-\$\$

Jo's Famous Pizza
1522 W. Lindsey St. (405) 329-2378 \$-\$\$

Sandro's Deli & Pizza
914 W. Main St. (405) 701-8822 \$-\$\$

Italian Food

Gaberino's Homestyle Italian
283 34th Ave SW (405) 310-2229 \$-\$\$

Carino's Italian
970 Ed Noble Pky. (405) 447-5000 \$\$-\$\$\$

Olive Garden
117 Ed Noble Pky (405) 573-0188 \$\$-\$\$\$

International Food

Tea Café on the Corner
788 Asp Ave (405) 310-6655 \$-\$\$

Misal Bistro
580 Ed Noble Pky (405) 579-5600 \$-\$\$

Greek House
768 Jenkins Ave. (405) 364-6300 \$-\$\$

Asian Food

Pad Thai
119 W. Boyd St. (405) 360-5551 \$-\$\$

Sweet Basil Thai Cuisine
211 W. Main St. (405) 217-8424 \$-\$\$

Pei Wei Asian Dinner
1500 24th Ave NW (405) 364-1690 \$-\$\$

Steak Houses

Saltgrass Steak House
650 N. Interstate Dr. (405) 292-5600 \$\$-\$\$\$

Outback Steakhouse
860 N. Interstate Dr. (405) 447-6770 \$\$-\$\$\$

Fine Dining

Benvenuti's Restaurant
105 W. Main St. (405) 310-5271 \$\$-\$\$\$

Legend's Restaurant
1313 W. Lindsey St. (405) 329-8888 \$\$-\$\$\$

Pubs

The Abner
121 E. Main St. (405) 928-5801 \$-\$\$

Library Bar & Grill
607 W. Boyd St. (405) 366-7465 \$-\$\$

Blackbirds GastroPub
575 S. University Dr. (405) 928-5555 \$-\$\$

O'Connell's Irish Pub & Grill
769 Asp Ave (405) 217-8454 \$-\$\$

The Deli
309 White St. (405) 329-3534 \$-\$\$

Calendar of Events

Friday, June 17

Lobby	8:00 AM-9:00 AM	Coffee & Bagels (Workshop & Joint Council)
UniversityA	8:30 AM-5:00 PM	Evolution 101 Workshop
JQH BdRm	9:00 AM-Noon	ASN/SSB/SSE Joint Council Meeting
UniversityB	Noon-1:30 PM	Society Council Members Lunch
UniversityC	Noon-1:30 PM	Evolution 101 Workshop Lunch
Noble	1:30 PM-5:00 PM	ASN Council Meeting
Northpark	1:30 PM-5:00 PM	SSB Council Meeting
JQH BdRm	1:30 PM-5:00 PM	SSE Council Meeting
SNOMNH	7:00 PM-9:00 PM	Opening Reception, Sam Noble Oklahoma Natural History Museum (OU campus)

Saturday, June 18

OK-A-D UN-A, B, C	8:00 AM-5:00 PM	Symposia & Concurrent Sessions
OK-E	8:30 AM-Noon SSB	Symposium – Unified Approaches for Understanding Patterns of Character Evolution and Diversification Organizers: Stacey D. Smith & Boris Igić
OK-F-J	10:00 – 10:30AM	Coffee Break
SoonerA&B	10:00AM-Noon	SSE Education Workshop – Evolutionary Medicine
OK-E	Noon-1:30 PM S.J.	Gould Award Lecture <i>(So Simple a Beginning - Why Evolution Matters in America Today - Kenneth Miller)</i>
OK-E	1:50 PM-5:00 PM	SSE Presidential Symposium – Adaptation Organizer: H. Allen Orr

(Note: concurrent afternoon sessions will reconvene at 2:00 PM in OK- A, B, C, D and UN- A, B, C)

OK-F-J	3:00 PM-3:30 PM	Coffee Break
OK-E	5:15 PM-6:15 PM	SSB Presidential Address (<i>The next generation of systematic biology</i> – Keith Crandall)
OK-E	6:15 PM-6:45 PM	SSB Membership Meeting
OU S. Oval	6:30 PM-10:00 PM	Picnic on the South Oval – OU campus

Sunday, June 19

OK-A - D UN-A, B, C	8:00 AM-5:00 PM	Symposia & Concurrent Sessions
OK-E	8:30 AM-12:00 PM	SSE Evolutionary Medicine Symposium in Honor of George C. Williams Organizers: Michael Antolin & Kristen Jenkins
OK-F-J	10:00AM –10:30AM	Coffee Break
Sooner A	Noon-1:30 PM	Evolution Editorial Board Lunch
Sooner B	Noon-1:30 PM	SSB Editorial Board Lunch
Boomer A&B	12:15-1:15 PM	Evolutionary Medicine Symposium Lunch
OK-E	1:30 PM- 5:00 PM	SSE Evolutionary Medicine Symposium in Honor of George C. Williams (continued) Organizers: Michael Antolin & Kristen Jenkins
UN-C	1:20 PM-5:00 PM	SSB Symposium – The Promises and Pitfalls of Incorporating Next-Generation Sequencing Data in Phylogeography. Organizers: Emily Moriarty-Lemmon, Alan Lemmon, Bryan Carstens
OK-F-J	3:00PM – 3:30PM	Coffee break
OK-E	5:30 PM-6:30 PM	SSE Presidential Address (<i>Two flies on an island: A case study of speciation</i> - Jerry Coyne)
OK-E	6:30 PM-7:00 PM	SSE Membership Meeting

Sooner A&B 6:30 PM-7:30 PM ASN-sponsored “Happy Hour” –
grad/mentors
(David Reznick & Courtney Fitzpatrick)

OK-F-J 7:00 PM-9:00 PM Poster Session A & Reception

Monday, June 20

OK-A-D 8:00 AM-5:00 PM Symposia & Concurrent Sessions
UN-A-B
SoonerA&B
BoomerA&B

OK-E 9:00 AM-11:30PM SSB Symposium: Ernst Mayr Symposium
Organizer: Sydney Cameron (U. of Illinois)

OK-F-J 10:00 AM-10:30 PM Coffee Break

OK-E 12:00 PM-1:00 PM NSF Funding Opportunities (Sam Scheiner)

Sooner A Noon-1:30 PM American Naturalist Editorial Board Lunch

OK-E 1:20 PM-5:00 PM ASN Vice-Presidential Symposium: A Critical
Look at Reciprocity in Ecology & Evolution
Organizer: David Reznick

OK-F-J 3:00 PM-3:30 PM Coffee Break

Sooner A&B 5:00 PM-6:00 PM Undergraduate Diversity Social

OK-E 5:30 PM-6:30 PM ASN Presidential Address (*My Life as a
Naturalist* - Robert Ricklefs)

OK-E 6:30 PM-7:00 PM ASN Membership Meeting

BoomerA&B 6:30 PM-7:30 PM NESCent “Evolution Film Festival”

OK-F-J 7:00 PM-9:00 PM Poster Session B & Reception

Tuesday, June 21

OK-E 8:00 AM-Noon SSE Symposium: Experimental Evolution
Organizers: Rhonda Snook & Nick Colegrave

OK-A, B, C UN-A, B, C	8:00 AM-5:00 PM	Symposia & Concurrent Sessions
OK-D	8:00 AM-5:00 PM	iEvoBio Sessions
OK-F-J	10:00AM-10:30AM	Coffee Break
Sooner A	Noon-1:30 PM	ASN/SSB/SSE Joint Council Exit Meeting Lunch
OK-E	1:20 PM-4:00 PM	ASN Young Investigator Symposium Organizer: Robert Ricklefs
OK-F-J	3:00 PM-3:30 PM	Coffee Break
OK-E	4:00 PM-4:30 PM	Fisher Award Address
OK-E	4:30 PM-5:00 PM	Dobzhansky Prize Address
Sooner A&B	4:00 PM-5:30 PM	Undergraduate Diversity Futures Discussion
Noble	5:00 PM-6:30 PM	SSE Council Exit Meeting
Northpark	5:00 PM-6:30 PM	ASN Council Exit Meeting
OK-F Hotel Atrium	6:30 PM-7:00 PM	Banquet Reception
OK-F	7:00 PM-10:00 PM	Banquet

Wednesday, June 22

Off Site	8:00 AM – 6:00 PM	Field trips
	8:00 AM-5:00 PM	iEvoBio

YOUR RESOURCE FOR EVOLUTIONARY BIOLOGY RESEARCH



Stop by the Wiley-Blackwell Booth

To make sure you don't miss out on the following:

- ✓ **20% conference discount on all books**
- ✓ **Pick up a free USB memory stick**
- ✓ **Limited free journal copies**
- ✓ **Join us to celebrate the launch of *Ecology and Evolution* – a new Wiley Open Access journal – on June 19. Free drinks, snacks, t-shirts and more!**

... Stop by the booth for more details

With more resources in Evolutionary Biology than ever before, Wiley-Blackwell is the leading publisher in the field. Visit us for latest information from cutting-edge journals and our prolific book program.

Visit us online to view our entire range of resources:

www.wiley.com/go/biosci

 **WILEY-BLACKWELL**

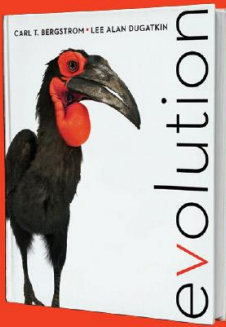

COMING NOVEMBER 2011

Evolution

CARL T. BERGSTROM,
University of Washington

LEE ALAN DUGATKIN,
University of Louisville

NEW from  **NORTON**

Written by active researchers to present a contemporary view of the field

Fundamental concepts are explained with an emphasis on phylogenetics and population thinking. These two themes are introduced early and thoroughly integrated into nearly every chapter, giving students an introduction to important concepts in a contemporary way. Concepts are reinforced via in-depth, current research studies, many of which are drawn from research done in the last decade.

A powerful art program

The art program was carefully developed to promote understanding of key concepts by engaging students visually and providing them with just the right amount of detail.

An emphasis on problem solving

Students are encouraged to learn about evolutionary biology as a process of inquiry through the description and analysis of problems that capture the essential elements of key concepts, phylogenetic relationships, and population thinking.

A full suite of resources for instructors and students

Extensive resources reflecting the goals and themes introduced in the text support instructors in teaching and students in learning.

STOP BY W. W. NORTON'S BOOTH FOR MORE INFORMATION.

FRIDAY, JUNE 17TH

8:30 AM - 5:00 PM W1 Workshop **Oklahoma C**
Evolution 101 - Chair: Kristin Jenkins; Louise Mead

SATURDAY, JUNE 18

8:30 AM - 12:00 PM **Sym1 Symposium** **Oklahoma E**
SSB Symposium: Unified Approaches for Understanding Patterns of Character Evolution and Diversification -- Chairs: Stacey Smith; Boris Igic

- 8:30 Sym13001 IGIC, BORIS - SMITH, STACEY*
Introduction to models of character state-dependent diversification
- 9:00 Sym13002 FITZJOHN, RICHARD
Stochastic character mapping and state dependent diversification
- 9:30 Sym13003 BOKMA, FOLMER* - STADLER, TANJA
Estimating speciation and extinction rates with incomplete phylogenies
- 10:00 Break
- 10:30 Sym13005 GOLDBERG, EMMAE
Modes of speciation and character change from phylogenetic trees
- 11:00 Sym13006 WAGNER, PETER
Using stratigraphic compatibility to reveal general relationships between character combinations and diversification
- 11:30 Sym13007 POLLY, P. DAVID* - LAWING, A. MICHELLE
On morphological clocks: why the phenotype is a poor predictor of time since common ancestry

8:45 AM - 10:00 AM **001 Contributed Papers** **University C**
Behavior and Social Evolution I -- Chair: Carlos Botero

- 8:45 001001 BOTERO, CARLOS* - RUBENSTEIN, DUSTIN
Variable environments, fluctuating selection and the stability of breeding partnerships in birds
- 9:00 001002 SONG, ZHIYUAN* - ROUGHGARDEN, JOAN - FELDMAN, MARCUS
Modelling the coevolution of pair-bond networks and parental care
- 9:15 001003 MOCK, DOUGLAS* - SCHWAGMEYER, P. L. - DUGAS, MATTHEW - STRICKLER, STEPHANIE
Evolution of parental favoritism
- 9:30 001004 FULMER, ANDREW* - KNORNSCHILD, MIRJAM
‘The nearness of you’ social spacing for harem maintenance in *Saccopteryx bilineata*

- 9:45 001005 BONO, JEREMY* - MATZKIN, LUCIANO - KELLEHER, ERINS - MARKOW, THERESE
Postmating transcriptional changes in reproductive tracts of con- and heterospecifically mated
Drosophila mojavensis females

8:30 AM - 10:00 AM 002 Contributed Papers University B
Invasives/Hybridization - Plants -- Chair: Ryan Thum

- 8:30 002001 THUM, RYAN* - ZUELLIG, MATTHEW
Rapid adaptation to anthropogenic environments via hybridization?: Invasive hybrid
watermilfoil genotypes are more common than parental genotypes in herbicide-treated lakes
- 8:45 002002 LAWTON-RAUH
Evolutionary dynamics of herbicide tolerance in genus *Amaranthus*
- 9:00 002003 WASELKOVA, KATHERINE* - OLSEN, KENNETH - SCHAAL, BARBARA
Weeding through the evolutionary past: genetic evidence for the origin of the Midwestern
agricultural weed *Amaranthus tuberculatus* (waterhemp)
- 9:15 002004 TAVAILIRE, HF* - BUGBEE, G - LARUE, ELIZABETH - THUM, RYAN
The roles of hybridization and cryptic ecological diversity in a biological invasion
- 9:30 002005 VALLEJO-MARIN, MARIO* - LYE, GILLIAN
Colonization and spread of *Mimulus guttatus* and its hybrids in the United Kingdom
- 9:45 002006 HUFFORD, MATTHEW* - LUBINSKY, PESACH - PYHÄJÄRVI, TANJA - ELLSTRAND,
NORMAN - ROSS-IBARRA, JEFFREY
Dueling genomes: Reciprocal gene flow in hybrid swarms of maize and its wild relative, *Zea
mays* ssp. *mexicana*

9:15 AM - 10:00 AM 003 Contributed Papers University A
Conservation/Diversity -- Chair: Stanley Rice

- 9:15 003001 HOELZER, GUY* - DREWES, RICH
Wedge effects: the shape of dispersal barriers and spatial population genetics
- 9:30 003002 BONIN, CAROLINA* - GOEBEL, MICHAEL - O'CORRY-CROWE, GREGORY - BURTON,
RONALD
High genetic diversity after a local extinction: the role of mating strategies in Antarctic fur seals
- 9:45 003003 MCOWEN, CHRIS* - BRUMMITT, NEIL - FOREST, FELIX - NICLUGHADHA, EIMEAR -
MEAGHER, THOMAS
Integrating phylogenetic and functional diversity into conservation policy

8:30 AM - 10:00 AM 004 Contributed Papers
Diversification - Plants I -- Chair: Ya Yang

Oklahoma A

- 8:30 004001 YANG, YA* - BERRY, PAUL
The evolutionary tale of the largest C4 eudicot lineage: North American desert origin, highly reticulated evolution and extraordinary Hawaiian Island radiation in the Chamaesyce clade of *Euphorbia* (Euphorbiaceae)
- 8:45 004002 HEUERTZ, MYRIAM* - DICK, CHRISTOPHER - HARDY, OLIVIER
Transatlantic species cohesion since the mid-Miocene in the ancient tropical tree *Symphonia globulifera* (Clusiaceae)
- 9:00 004003 CROSBY, KATE* - LATTA, ROBERT
Phylogeography and colonization history of the invasive Mediterranean annual grass *Avena barbata* in California
- 9:15 004004 PAPADOPULOS, ALEXANDER
Speciation with gene flow on Lord Howe Island
- 9:30 004005 GÖBBELER, KATRIN* - BRUEDERLE, LEO
Molecular phylogeny and historical biogeography of the circumpolar arctic plant species *Eutrema edwardsii* (Brassicaceae)
- 9:45 004006 ARAKAKI, MONICA* - CHRISTIN, PASCAL-ANTOINE - NYFFELER, RETO - LENDEL, ANITA - EGGLI, URS - OGBURN, R. MATTHEW - SPRIGGS, ELIZABETH - MOORE, MICHAEL - EDWARDS, ERIKA
Contemporaneous and recent radiations of the world's major succulent plant lineages

8:30 AM - 10:00 AM 005 Contributed Papers
Genetics of Morphology -- Chair: J.P. Masly

Oklahoma B

- 8:30 005001 MASLY, J.P.* - DALTON, J.E. - SRIVASTAVA, S. - CHEN, L. - ARBEITMAN, M.N.
The genetic architecture of a difference in male genital morphology between *Drosophila mauritiana* and *D. sechellia*
- 8:45 005002 GONG, ZHENQIANG - MATZKE, NICHOLAS* - ERMENROUT, BARD - SONG, DAWN - VENDETTI, JANN - MONTGOMERY, SLATKIN - GEORGE, OSTER
The evolution of patterns on *Conus* shells
- 9:00 005003 SCHMERLER, SAM - SCHMANDT, KAYA - CHATELET, DAVID - BEAULIEAU, JEREMY - CLEMENT, WENDY - DONOGHUE, MICHAEL - EDWARDS, ERIKA*
Of marginal interest: changes in leaf shape during evolutionary shifts between tropical and temperate habitats in *Viburnum* (Adoxaceae)
- 9:15 005004 SOULE, JACOB* - JUENGER, THOMAS
Genetic variation in life history and floral morphology in a desert annual: *Ipomopsis longiflora*

- 9:30 005005 SANTOS, EMILIA* - SALZBURGER, WALTER
The genetic and molecular basis of parallel evolution in egg-spots of cichlid fishes
- 9:45 005006 FULLER, BECKY
Rapid light-induced shifts in opsin expression: finding new opsins, discerning mechanisms of change, and implications for visual sensitivity

8:30 AM - 10:00 AM 006 Contributed Papers Oklahoma C
Molecular Evolution I -- Chair: Paul Zwiars

- 8:30 006001 ZWIERS, PAUL* - WIEDENFELD, DAVID - JIMENEZ-UZCATEQUI, GUSTAVO - DEEM, SHARON - CRUZ, MARILYN - VALKIUNAS, GEDIMINUS - MERKEL, JANE - HARTMAN, DANIEL - MILLER, DAVID - SARI, ELOISA - HIGASHIGUCHI, JENNI - RABENOLD, JESSICA - RABENOLD, ANDREA - PARKER, PATRICIA
Evidence of a resident species of *Plasmodium* in the Galapagos avifauna
- 8:45 006002 STORZ, JAYF* - PROJECTO-GARCIA, JOANA - CHEVIRON, ZACHARYA. - MORIYAMA, HIDEAKI - WEBER, ROYE. - FAGO, ANGELA
Adaptive altitudinal differentiation in hemoglobin function in Andean sparrows
- 9:00 006003 WEADICK, CAMERON* - CHANG, BELINDA
Molecular evolutionary analysis of duplicated RH2 opsins in African cichlids using Clade models
- 9:15 006004 POLLOCK, D.D.* - DE KONING, AP JASON - CASTOE, TODD - YOKOYAMA, KEN
Novel Bayesian solutions for investigating molecular coevolution and adaptation
- 9:30 006005 GLORIA-SORIA, ANDREA* - BUSS, LEO
Extraordinary levels of natural genetic diversity at an allorecognition locus in a colonial marine invertebrate
- 9:45 006006 TUCKER, ABRAHAM* - LYNCH, MICHAEL
Evolution of obligate asexuality in *Daphnia pulex*: genome wide comparison of 23 North American populations

8:30 AM - 10:00 AM 007 Contributed Papers Oklahoma D
Genomics I -- Chair: Ryan Norris

- 8:30 007001 TRAVERSE, CHUCK* - COOPER, VAUGHN
Evolutionary genomics of biofilm adaptation and diversification
- 8:45 007002 STRAUB, SHANNON* - FISHBEIN, MARK - WEITEMIER, KEVIN - PARKS, MATTHEW - CRONN, RICHARD - LISTON, AARON
Skimming the cream from the milkweed genome: Low coverage genome sequencing for phylogenetics and comparative genomics in *Asclepias*

- 9:00 007003 ALLEN, JULIE* - BURLEIGH, J. GORDON - REED, DAVID
Attempting phylogenetics in groups with unknown levels of diversity: have we sequenced enough bacterial lineages to accurately determine the number of endosymbionts in sucking lice?
- 9:15 007004 McCORMACK, JOHN* - FAIRCLOTH, BRANT - CRAWFORD, NICHOLAS - GOWATY, PATRICIA - HARVEY, MICHAEL - BRUMFIELD, ROBB T - GLENN, TRAVIS
DNA regions flanking ultraconserved elements are novel phylogenetic markers that facilitate species-tree analysis of the mammal and bird tree of life
- 9:30 007005 SUH, ALEXANDER* - KRIEGS, JAN OLE - BROSIUS, JÜRGEN - SCHMITZ, JÜRGEN
Mesozoic retroposons provide insights into early bird phylogeny
- 9:45 007006 WESTESSON, OSCAR* - LUNTER, GERTON - PATEN, BENEDICT - HOLMES, IAN
Accurate reconstruction of insertion-deletion histories by statistical phylogenetics

10:30 AM - 12:00 PM W2 Workshop **Sooner A&B**
SSE Education Workshop - Evolutionary Medicine -- Chairs: Kristin Jenkins; Louise Mead

10:30 SSE Education Workshop - Evolutionary Medicine

10:30 AM - 12:00 PM 008 Contributed Papers **University C**
Cooperation -- Chair: William Ratcliff

- 10:30 008001 RATCLIFF, WILLIAM* - DENISON, R. FORD - BORRELLO, MARK - TRAVISANO, MICHAEL
Experimental evolution of multicellularity
- 10:45 008002 HANSCHEN, ERIK* - LEGAC, MICKAEL - DOEBELI, MICHAEL
Convergence in the evolution of cooperation in colicinogenic *E. coli*
- 11:00 008003 SCHNEIDER, SCOTT* - NORMARK, BENJAMIN
Mutualistic interactions between *Melissotarsus* ants and armored scale insects: Trophobiosis in the absence of honeydew production
- 11:15 008004 BLEAKLEY, BRONWYN* - CAMPBELL, LAUREL
Does genetic variation for responsiveness to social environment influence indirect genetic effects on cooperation in guppies, *Poecilia reticulata*?
- 11:30 008005 WEBER, JESSE* - TONG, WENFEI - HOEKSTRA, HOPI
It takes two to burrow: the evolution of cooperation in *Peromyscus*
- 11:45 008006 DUGATKIN, LEE
Strange bedfellows, or what do Peter Kropotkin, Adam Smith, and J.B. Lamarck have in common?

10:30 AM - 12:00 PM 009 Contributed Papers**University B*****Invasives -- Chair: Christopher Toomajian***

- 10:30 009001 JAHNER, JOSHUA* - BONILLA, MELVIN - BADIK, KEVIN - SHAPIRO, ARTHUR - FORISTER, MATT
The evolutionary macroecology of exotic host use by Lepidoptera
- 10:45 009002 KAJITA, YUKIE* - O'NEILL, ERIC - ZHENG, YANBING - OBRYCKI, JOHN - WEISROCK, DAVID
The molecular signature of human introduction efforts in an invasive lady beetle
- 11:00 009003 LOCKWOOD, BRENT* - SOMERO, GEORGE
Temperature adaptation of orthologous enzymes correlates with biogeographic distributions of invasive vs. native marine mussels (genus *Mytilus*) on the California coast
- 11:15 009004 PEASE, KATHERINE* - WAYNE, ROBERT
A novel predator drives evolutionary change in prey: the response of a native tadpole to an invasive crayfish
- 11:30 009005 PORTER, STEPHANIE
Adaptive divergence in native and invasive rhizobial mutualists across serpentine soil boundaries
- 11:45 009006 AXEN, HEATHER* - GOTZEK, DIETRICH - SHOEMAKER, DEWAYNE - HELMS CAHAN, SARA
Genetic variation and structure in native and introduced populations of the fire ant *Solenopsis geminata*

10:30 AM - 11:45 AM 010 Contributed Papers**University A*****Coevolution/Adaptation -- Chair: Ashlee Rowe***

- 10:30 010001 ROWE, ASHLEE* - ROWE, MATTHEW - ZAKON, HAROLD
Evolution of resistance to bark scorpion pain-inducing toxins in predatory grasshopper mice: a tale of two deserts
- 10:45 010002 STOKES, AMBER* - GALL, B. G. - FRENCH, SUSANNAH - SCHLEPPHORST, ELIZABETH - BRODIE, E. D., JR.
Tetrodotoxin levels in larval and metamorphosed newts (*Taricha granulosa*) and palatability to predatory dragonflies
- 11:00 010003 RUSSELL, JACOB* - HU, YI - MOREAU, CORRIE
Microbial menageries of ants

- 11:15 010004 PHILLIPS, SEMOYA* - DUDA, THOMAS
At the interface of species interactions: Evolution of voltage gated sodium channels of polychaetes; targets of *Conus* venoms
- 11:30 010005 LEE, CAROLEUNMI
Pumping Ions: Evolution of ionic regulation during habitat invasions

10:30 AM - 12:00 PM 011 Contributed Papers **Oklahoma A**
Diversification - Plants II -- Chair: Michael Donoghue

- 10:30 011001 LO, EUGENIA - STOURNARAS, KALLIOPE E. - SCHAEFER, H. MARTIN - OLIVER, JEFFREY - EDWARDS, ERIKA - DONOGHUE, MICHAEL*
A possible global pattern in the distribution of fruit colors
- 10:45 011002 ESERMAN, LAUREN* - MILLER, RICHARD
Gene trees and species trees: lessons from morning glories
- 11:00 011003 CHRISTIN, PASCAL-ANTOINE* - EDWARDS, ERIKA - OSBORNE, COLIN
Adaptation of C4 photosynthesis through recurrent lateral gene transfers
- 11:15 011004 PILLON, YOHAN* - JOHANSEN, JENNIFER - SAKISHIMA, TOMOKO - CHAMALA, SRIKAR - BARBAZUK, BRAD - STACY, ELIZABETH
Evolution of the genera *Clermontia* (Campanulaceae) and *Cyrtandra* (Gesneriaceae) in Hawai'i inferred from next generation sequencing
- 11:30 011005 FISHER, AMANDA* - CLARK, LYNN - KELCHNER, SCOT
Plant radiations in the Andes: An example from the bamboos (Poaceae: Bambusoideae: Bambuseae)
- 11:45 011006 NDIRIBE, CHARLOTTE* - ANTONELLI, SILVIA - POTTIER, JULIEN - PELLISSIER, LOIC - DUBUIS, ANNE - VITTOZ, PASCAL - SALAMIN, NICOLAS - GUISAN, ANTOINE
Phylogenetic community structure and trait conservatism of alpine angiosperms

10:30 AM - 12:00 PM 012 Contributed Papers **Oklahoma B**
Phenotypic Plasticity -- Chair: Matthew Dugas

- 10:30 012001 DUGAS, MATTHEW* - FRANSSSEN, NATHAN
Nuptial coloration of red shiners is more intense in turbid habitats
- 10:45 012002 SCORDATO, ELIZABETH* - BONTRAGER, ALEXA - PRICE, TREVOR
Variable effects of climate change on expression of a sexually selected trait in Hume's warbler (*Phylloscopus humei*)
- 11:00 012003 REARICK, JOLENE
Trait correlation, ancestral trait reconstruction and evolution of freeze tolerance in frogs

- 11:15 012004 ROFF,DEREK* - FAIRBAIRN, DAPHNE
Path analysis of the genetic integration of traits in a sex-specific trade-off: a novel use of BLUPS
- 11:30 012005 CHAMBERLAIN, NICOLA* - HSU, JEREMY - KRONFORST, MARCUS
Examining the genetic basis of migratory behavior in monarch butterflies
- 11:45 012006 HUNT, BRENDAN* - OMETTO, LINO - WURM, YANNICK - SHOEMAKER, DEWAYNE -
YI, SOOJIN - KELLER, LAURENT - GOODISMAN, MICHAEL
Relaxed selection is a precursor to the evolution of phenotypic plasticity

10:30 AM - 12:00 PM 013 Contributed Papers
Molecular Evolution II -- Chair: Etsuko N. Moriyama

Oklahoma C

- 10:30 013001 MORIYAMA, ETSUKO N.* - OPIYO, STEPHEN - PARDY, ROSEVELT - MORIYAMA,
HIDEAKI
Evolution of the Kdo2-lipid A biosynthesis in bacteria
- 10:45 013002 PARK, CHUNGOO* - ZHANG, JIANZHI
High expression hampers horizontal gene transfer
- 11:00 013003 OSTMAN, BJØRN* - WILLIAMS, BARRY - SCHMIDT, THOMAS
Applying evolutionary metagenomics to greenhouse gas-emitting microbial communities
- 11:15 013004 DESMARAIS, DAVID
Functional consequences of natural variation in a plant hormone signaling network
- 11:30 013005 CHANG, DAN* - DUDA, THOMAS
Extensive and continuous gene duplication contributes to rapid evolution and diversification of
gene families
- 11:45 013006 McGAUGH, SUZANNE* - SMUKOWSKI, CAITI - MANZANO-WINKLER, BRENDA -
NOOR, MOHAMED
Association of within species diversity and between species divergence to fine-scale
recombination rate in *Drosophila pseudoobscura*

10:30 AM - 12:00 PM 014 Contributed Papers
Genomes - Phylogenetic Markers -- Chair: Davide Pisani

Oklahoma D

- 10:30 014001 PISANI, DAVIDE* - CAMPBELL, LAHCEN - ROTA-STABELLI, OMAR - MARCHIORO,
TREVOR - LONGHORN, STUART - TELFORD, MAX - PHILIPPE, HERVE' - EDGEcombe,
GREGORY - REBECCHI, LORENA - PETERSON, KEVIN
MicroRNA and phylogenomics congruently resolve the phylogenetic relationships of the Tardi-
grada within Ecdysozoa

- 10:45 014002 TARVER, JAMES E* - PISANI, DAVIDE - DONOGHUE, PHILLIP - PETERSON, KEVIN
The utility of microRNAs in phylogenetic reconstructions: Re-rooting the mammalian Tree of Life
- 11:00 014003 SANDERS, STEVEN* - CARTWRIGHT, PAULYN
A multiple marker approach using rRNA secondary structure to reconstruct Siphonophora (Cnidaria: Hydrozoa) phylogeny
- 11:15 014004 HUDSON, COREY* - PUCKETT, EMILY - BEKAERT, MICHAËL - PIRES, J. CHRIS - CONANT, GAVIN
Selection for higher gene copy number is active after different types of plant gene duplications
- 11:30 014005 DEEPAK, AKSHAY - FERNÁNDEZ-BACA, DAVID* - MCMAHON, MICHELLE - SANDERSON, MICHAEL
SearchTree: Mining phylogenetic tree databases for comparative biology
- 11:45 014006 FRANDSEN, PAUL* - KJER, KARL
Expanding the utility of DNA barcoding for use in phylogenetics: a case study with *Leptonema*

12:00 PM - 1:30 PM L0 Special Lecture**Oklahoma E***Stephen J. Gould Award Lecture -- Chair: Scott Edwards*

- 12:00 L0001 MILLER, KENNETH R.
So Simple a Beginning - Why Evolution Matters in America Today

1:50 PM - 5:00 PM Sym2 Symposium**Oklahoma E***SSE Symposium: Adaptation -- Chair: H. Allen Orr*

- 1:50 Sym27001 ORR, H. ALLEN
Introduction to adaptation symposium
- 2:00 Sym27002 ANDOLFATTO, PETER
Negative selection, positive selection and epistatic interactions govern protein evolution in *Drosophila*
- 2:30 Sym27003 HOEKSTRA, HOPI
From mice to molecules to mutations: Adaptation in the Nebraska Sandhills
- 3:00 Break
- 3:30 Sym27005 SCHLUTER, DOLPH* - ROGERS, SEAN - KINGSLEY, DAVID
Genetic signature of adaptive peak shift in stickleback

4:00 Sym27006 WEINREICH, DANIEL* - SINDI, SUZANNE - WATSON, RICHARD
Modeling evolutionary trajectories in polymorphic populations: Beyond sequence space
but whither the predictive landscape?

4:30 Sym27007 WICHMAN, HOLLY
Dissecting adaptive evolution in a virus

1:45 PM - 3:00 PM 016 Contributed Papers University B
Behavior II -- Chair: Matthew Wund

- 1:45 016001 WUND, MATTHEW
Evolution of antipredator behavior in Alaskan threespine stickleback fish
- 2:00 016002 COTHRAN, RICKEY* - CHAPMAN, KRISTOPHER - ANDY, STIFF - RELYEA, RICK
“Cryptic” direct benefits of mate choice: choosy females experience less sexual harassment and
reduced predation risk, but receive no indirect genetic benefits
- 2:15 016003 IGLESIAS, TERESA* - PATRICELLI, GAIL - MCELREATH, RICHARD
Western Scrub-Jay funerals: Cacophonous aggregations in response to dead conspecifics
- 2:30 016004 D’ORAZIO, ANTHONY E.* - DALY, MARYMEGAN
Survival in the intertidal: the use of different strategies in inter-clonal contests by the sea anemo-
ne *Anthopleura elegantissima*
- 2:45 016005 BURLS, KEVIN* - FORISTER, MATT
Ecological consequences of intraspecific genetic diversity in the seed beetle *Callosobruchus*
maculatus

1:45 PM - 3:00 PM 021 Contributed Papers Oklahoma D
Genome Evolution -- Chair: Jennifer Modliszewski

- 1:45 021001 MODLISZEWSKI, JENNIFER
Evolution post-polyploidization: What can be learned from the whole genome sequence of a
natural allotetraploid *Mimulus*
- 2:00 021002 JUE, NATHANIEL* - LINDSAY, JAMES - OBERGFELL, CRAIG - O’NEILL, RACHEL
Genomics and transcriptomics of an ancient species, the Atlantic horseshoe crab, *Limulus*
polyphemus
- 2:15 021003 ARROYO, JOSE - HOFFMANN, FEDERICO - OPAZO, JUAN*
Gene turnover and differential retention in the relaxin/insulin-like gene family in primates
- 2:30 021004 CHUN, SUNG* - FAY, JUSTIN
Hitchhiking regions are enriched with deleterious mutations within the human genome
- 2:45 021005 SCHURKO, ANDREW - HANSON, SARA - MARK WELCH, DAVID - LOGSDON, JOHN*
Molecular evolution of meiotic genes in sexual and asexual rotifers

2:00 PM - 3:00 PM 015 Contributed Papers University C
Aging I -- Chair: Joanna Joyner-Matos

- 2:00 015001 JOYNER-MATOS,J.* -BEAN,L.C. -RICHARDSON,H. -SAMMELL,T. -BAER,C.F.
The apparent lack of influence of elevated free radical levels on the mutational process in
C. elegans
- 2:15 015002 TSUNEKAGE, T.* -RICKLEFS, R.E.
A comparative study of oxidative damage in avian embryos
- 2:30 015003 CHEN, HWEI-YEN* -MAKLAKOV, ALEXEI
High mortality leads to slower aging
- 2:45 015004 BERG, ELENA* -MAKLAKOV, ALEXEI
Intralocus sexual conflict over lifespan and aging in the seed beetle

2:00 PM - 3:00 PM 017 Contributed Papers University A
Community Dynamics -- Chair: Eric Waltari

- 2:00 017001 WALTARI, ERIC* -VANDERWAL, JEREMY -CARNAVAL, ANA
Evaluation of species and PCA-delimited biome distribution models in the Brazilian Atlantic
Forest from the LGM to present
- 2:15 017002 WALSH, MATTHEW* -POST, DAVID
A cascade of evolution alters ecosystem function
- 2:30 017003 PIE, MARCIO
A phylogenetic perspective on the evolution of ecological dominance in ants
- 2:45 017004 DING, BAOQING* -CUROLE, JASON -HUSEMANN, MARTIN -DANLEY, PATRICK
Species richness and community predictability of mbuna cichlids in Lake Malawi

2:00 PM - 3:00 PM 018 Contributed Papers Oklahoma A
Diversification - Herps I -- Chair: Charles Linkem

- 2:00 018001 LINKEM, CHARLES
Species tree despite gene-tree incongruence in a large data set: The phylogeny of the
Sphenomorphus group (Squamata:Scincidae)
- 2:15 018002 SINGHAL, SONAL
Resolving patterns of genealogical discordance in a rainforest lizard
- 2:30 018003 RABOSKY, DANIEL* -COWAN, MARK -LOVETTE, IRBY
Ecological diversification and niche evolution in the world's most species-rich lizard
community

2:45 018004 DAVIS,ALISON* - COX,CHRISTIAN - McGUIRE,JIMMY
Color polymorphism and the evolution of snake mimicry systems

2:00 PM - 3:00 PM 019 Contributed Papers Oklahoma B
Diversification - Plants III/Fungi -- Chair: James Pettengill

2:00 019001 PETTENGILL,JAMES* - MOELLER,DAVID
Tempo and mode of mating system evolution between incipient *Clarkia* species

2:15 019002 DIMITAR,DIMITROV* - DAVID,NOGUÉS-BRAVO - NIKOLAJ,SCHARFF
A plant against the elements: past, present and future of the African violets (*Saintpaulia*)

2:30 019003 KOSTIKOVA,ANNA* - PEARMAN,PETER - SALAMIN,NICOLAS
Adaptive evolution and convergence to climate in Eriogonoideae clade, Polygonaceae family

2:45 019004 ANDERSON,CL.* - HARRIS,S.D. - MORIYAMA,ETSUKO
The Fungal Genome Collection: a comparative database for fungal genomes

2:00 PM - 3:00 PM 020 Contributed Papers Oklahoma C
Reinforcement -- Chair: Roman Yukilevich

2:00 020001 YUKILEVICH,ROMAN
A new pattern of speciation among *Drosophila* appears to uniquely support reinforcement

2:15 020002 MATUTE,DANIEL
The cost of reinforcement in *Drosophila yakuba*

2:30 020003 HOPKINS,ROBIN* - RAUSHER,MARK
Reinforcement and other selection forces causing reproductive character displacement in the native Texas wildflower *Phlox drummondii*

2:45 020004 JOHNSON,MELISSA* - STACY,ELIZABETH
Long distance makes it easy to drift apart: the roles of allopatry and reinforcement in the evolution of reproductive barriers within Hawaiian *Cyrtandra* (Gesneriaceae)

3:30 PM - 5:00 PM 025 Contributed Papers Oklahoma A
Phylogenetic Methods I -- Chair: Michael Rosenberg

3:30 025001 ROSENBERG,MICHAEL
Extending gene family identification through phylogenetics

3:45 025002 HIRD,SARAH* - BRUMFIELD,ROBB - CARSTENS,BRYAN
Creating and using a provisional-reference genome from anonymous next-gen reads using PRGmatic

- 4:00 025003 PETERSON, B.P.* - WEBER, J.N. - KAY, E.H. - FISHER, H.S. - HOEKSTRA, HOPI
Double digest RADseq: an inexpensive, reference-free method for *de novo* discovery and genotyping of 102 - 106 SNPs for model and non-model species
- 4:15 025004 ANE, CECILE* - HO, LAM
What power do comparative methods have to detect shifts in trait evolution and can we consistently estimate their parameters?
- 4:30 025005 ADAMS, DEAN
A phylogenetic evolutionary rate for shape and other multi-dimensional traits
- 4:45 025006 DENTON, JOHN
Modularity of form in the nominal lanternfish genus *Myctophum* (Scopelomorpha; Myctophidae)

3:30 PM - 5:00 PM 022 Contributed Papers
Aging/Longevity -- Chair: Jeff Leips

University C

- 3:30 022001 LEIPS, JEFF
The genetic basis of phenotypic variation changes with age: implications from whole genome analyses in *Drosophila*
- 3:45 022002 DUDYCHA, JEFFRY* - NI, PEILAN
Evolution of aging-related pathways in the crustacean *Daphnia*
- 4:00 022003 PARMENTER, MICHELLE* - CRIST, ANNA - PHILLIPS, PATRICK
Worm population cages: using soil microcosms to elucidate longevity patterns in aging mutants in *Caenorhabditis elegans*
- 4:15 022004 PHILLIPS, PATRICK* - JOVELIN, RICHARD - COMSTOCK, JENNIFER - REYNOLDS, ROSE
Natural variation in longevity and a recent selective sweep in the insulin-like signaling pathway in nematodes
- 4:30 022005 CASOLA, CLAUDIO* - ZEKONYTE, UGNE - PHILLIPS, ANDREW - COOPER, DAVID - HAHN, MATTHEW
Interlocus gene conversion events introduce deleterious mutations in at least 1% of human genes associated with inherited disease
- 4:45 022006 BEKAERT, MICHAËL* - CONANT, GAVIN C
Gene duplication and loss in mammalian metabolic networks is associated with changes in longevity and body temperature

3:30 PM - 5:00 PM 023 Contributed Papers
Education -- Chair: Mohamed Noor

University B

- 3:30 023001 SMUKOWSKI, CAITLIN - MANZANO WINKLER, BRENDA - HUNTER, MIKA - NOOR, JULIET - NOOR, MOHAMED*
Witnessing evolution first-hand: K-12 and college laboratory exercises in genetics and evolution using *Drosophila*
- 3:45 023002 HA, MINSU* - NEHM, ROSS H. - MAYFIELD, ELIJAH
Transforming biology assessment with machine learning: automated scoring of written evolutionary explanations
- 4:00 023003 HERRON, JON* - ABRAHAM, JOEL - MARUCA, SUSAN - MEIR, ELI
Helping students connect Mendelian genetics and population genetics: Field test of a virtual lab exercise
- 4:15 023004 NOOR, JULIET* - NOOR, MOHAMED
Inquiry-based molecular evolution laboratory exercise for college courses: Whither art thou selection?
- 4:30 023005 ROWE, MATTHEW* - GILLESPIE, MARCUS - ROSE, LORIA. - SHANNON, LI-JEN - PRIMM, TODD - CASO, RITA
Surprise, surprise: teaching critical thinking improves students' acceptance of evolution
- 4:45 023006 RICE, JUSTIN* - COLBERT, JAMES
Understanding and acceptance of evolution and the nature of science: A study of university faculty

3:30 PM - 5:00 PM 024 Contributed Papers
Conservation -- Chair: Meredith Mahoney

University A

- 3:30 024001 MAHONEY, MEREDITH
Population genetics of the endangered Hine's emerald dragonfly (*Somatochlora hineana*, Corduliidae)
- 3:45 024002 UY, KAREN LIZEL* - PRICE, DONALD
Adaptation potential of Hawaiian picture-wing *Drosophila*: indicator species for climate change
- 4:00 024003 PINSKY, MALIN* - PALUMBI, STEPHEN
Widespread genetic effects of overfishing
- 4:15 024004 WARD, R.* - BUSCH, D. - LELLIS, W.
The fate of the blue pike (*Sander* sp.) in Lake Erie
- 4:30 024005 DRIES, LAURIE
Why evolution matters in endangered species management: the case of *Eurycea sosorum*, the Barton Springs salamander

- 4:45 024006 RIVERS, MALIN* - BRUMMITT, NEIL - NIC LUGHADHA, EIMEAR - MEAGHER, THOMAS
Do Red List conservation assessments capture evolutionary potential?

3:30 PM - 5:00 PM 026 Contributed Papers Oklahoma B
Diversification - Nonvertebrates -- Chair: Vincent Smith

- 3:30 026001 STEFKA, JAN - SMITH, VINCENT*
A hitchhikers guide to the Galapagos: co-phylogeography of Galapagos mockingbirds and their parasites
- 3:45 026002 SATLER, JORDAN* - HEDIN, MARSHAL
Multigenic species delimitation and species tree inference in a complex of California trapdoor spiders (Mygalomorphae, Antrodiaetidae, *Aliatypus*)
- 4:00 026003 MATHUR, VINAYAK* - SCHMIDT, PAUL
Elevating fruit flies: the impact of altitudinal variation in African populations of *Drosophila melanogaster*
- 4:15 026004 PRINGLE, ELIZABETH* - DIRZO, RODOLFO - GORDON, DEBORAH
Phylogeography of symbiotic plant-ants and the evolution of ant colony traits
- 4:30 026005 VAN DAM, ALEX* - MAY, BERNIE
Delimiting host specific genetic lineages embedded within morphological species of *Dactylopius* using molecular phylogenetics
- 4:45 026006 SIMPSON, CARL
Reef coral diversification: inferences from the molecular and fossil records

3:30 PM - 5:00 PM 027 Contributed Papers Oklahoma C
Prezygotic Isolation -- Chair: Christopher Ellison

- 3:30 027001 ELLISON, CHRISTOPHER* - WILEY, CHRIS - SHAW, KERRY
Simple genetic architecture underlying sexual isolation in the Hawaiian cricket genus *Laupala*
- 3:45 027002 AHMED, YASIR
The genetics of postmating, prezygotic reproductive isolation between *Drosophila americana* and its relatives.
- 4:00 027003 McNABNEY, DANIEL
The genetic basis of behavioral isolation in *Drosophila*
- 4:15 027004 HENNING, FEDERICO* - MEYER, AXEL
Pleiotropy and the origin of species: Genetic mapping of an assortative mating gene in the Midas cichlid

- 4:30 027005 BRADSHAW, TOBY - YUAN, YAO-WU*
A single nucleotide substitution in a flower color locus contributes to pollinator shift in monkeyflowers
- 4:45 027006 KAY, EMILY
Behavioral and genomic evidence of sexual isolation between sister species of *Peromyscus*

3:30 PM - 5:00 PM 028 Contributed Papers Oklahoma D
Genomics II -- Chair: Ryan N. Gutenkunst

- 3:30 028001 MA, XIN - KELLEY, JOANNA - BOYKO, ADAM - BUSTAMANTE, CARLOS - GUTENKUNST, RYAN*
Population genomic inferences of natural history and selection in orangutans
- 3:45 028002 BACKSTROM, NICLAS* - EDWARDS, SCOTT - HILL, GEOFF
Towards a draft genome of the house finch (*Carpodacus mexicanus*), a model species for sexual selection and host-pathogen interactions
- 4:00 028003 FALLIS, LINDSEY* - CLOWERS, KATIE - SCHULER, KENDRA - MORGAN, THEODORE
The genetic basis of thermotolerance phenotypes in *Drosophila melanogaster*
- 4:15 028004 MCGAUGH, SUZANNE - SMUKOWSKI, CAITLIN* - MANZANO-WINKLER, BRENDA - NOOR, MOHAMED
Conservation and divergence of recombination rate in *Drosophila miranda* and its close relatives
- 4:30 028005 COMERON, JOSEP* - RATNAPPAN, RAMESH - BAILIN, SAMUEL
Variation in recombination rates in *Drosophila melanogaster*
- 4:45 028006 RAMÍREZ, SANTIAGO* - TSUTSUI, NEIL
Population genomics and pathogen loads of honey bees in North America

5:15 PM - 6:15 PM L3 Special Lecture Oklahoma E
SSB Presidential Address

- 5:15 L3001 CRANDALL, KEITHA.
The next generation of systematic biology

SUNDAY, JUNE 19

8:30 AM - 10:00 AM 029 Contributed Papers University C
Phenotypic Plasticity III -- Chair: Emilie Snell-Rood

- 8:30 029001 SNELL-ROOD, EMILIE* - TROTH, ASHLEY - MOCZEK, ARMIN
The epigenetics of phenotypic plasticity: methylation and nutritional variation in horned beetles
- 8:45 029002 MIEHLS, ANDREA* - MCADAM, ANDREW - PEACOR, SCOTT
Phenotypically plastic response of an invasive species to temperature but not a predator
- 9:00 029003 MCNUTT, DAVID* - UNDERWOOD, NORA
Potential genetic constraints on the evolution of defensive plasticity of *Solanum carolinense* to multiple herbivores
- 9:15 029004 TELEMECO, RORY* - RADDER, RAJKUMAR - BAIRD, TROY - SHINE, RICHARD
Thermal effects on reptile reproduction: Adaptation and phenotypic plasticity in a montane lizard
- 9:30 029005 GRAHAM, JOHN* - POE, AMY - TARPLEY, LAUREN - LANNING, STEVEN
RNAi silencing of neuropeptides increases fluctuating asymmetry of sensory bristles in *Drosophila melanogaster*
- 9:45 029006 DRAGHI, JEREMY - WHITLOCK, MICHAEL*
Phenotypic plasticity can increase genetic variance and create genetic and mutational correlations

8:30 AM - 10:00 AM 030 Contributed Papers University B
Gene Flow I -- Chair: H. Bradley Shaffer

- 8:30 030001 SHAFFER, H. BRADLEY* - WANG, IAN
High consistency of landscape genetic inferences across space and time in the endangered California tiger salamander
- 8:45 030002 COTRONEO, LAURIE* - SPOTILA, JAMES
Conservation genetics of the American crocodile, *Crocodylus acutus*, on the Pacific coast of Costa Rica
- 9:00 030003 DRISCOLL, CATHERINE
A population genetic analysis of bighorn sheep in Rocky Mountain National Park
- 9:15 030004 PLATT, ALEXANDER
What *Arabidopsis thaliana* been up to since the glaciers retreated
- 9:30 030005 JOHNSON, JEFF* - BURNHAM, KURT
Adaptive significance of plumage color in gyrfalcon
- 9:45 030006 FARRINGTON, HEATHER - PETREN, KENNETH*
A century of genetic change and metapopulation dynamics in the Galápagos warbler finches

8:30 AM - 10:00 AM 031 Contributed Papers
Population Genetics -- Chair: Alan Rogers

University A

- 8:30 031001 ROGERS,ALAN
Ka/Ks ratio predicts time-dependent estimates of evolutionary rate
- 8:45 031002 ORIVE,MARIAE.* -WAKELEY,JOHN
A new population genetic model of host-endosymbiont dynamics
- 9:00 031003 BRANDVAIN,YANIV* -COOP,GRAHAM
Driving heterochiasmy: Meiotic drive and sex differences in recombination
- 9:15 031004 WOLAK,MATTHEW* -FAIRBAIRN,DAPHNE
Quantifying the genetic architecture of sexually dimorphic traits from population line crosses of the water strider, *Aquarius remigis*
- 9:30 031005 HAMMERLY,SUSAN* -JOHNSON,JEFF
Evaluation of inbreeding and potential fitness consequences in the captive breeding population of Attwater's Prairie-chicken
- 9:45 031006 LONG,HONGAN* -ZUFALL,REBECCA
Mutation accumulation in germline and somatic genomes within one cell

8:30 AM - 10:00 AM 032 Contributed Papers
Phylogenetic Methods II - Species Delimitation -- Chair: Danielle Edwards

Oklahoma A

- 8:30 032001 EDWARDS,DANIELLE* -KNOWLES,L.LACEY
Integrative approaches to assignment in species delimitation: Is DNA enough?
- 8:45 032002 FAN,HELEN* -KUBATKO,LAURA
Estimating species trees using approximate Bayesian computation
- 9:00 032003 LANIER,HAYLEY* -KNOWLES,L.LACEY
How accurate are species trees when model assumptions are violated?
- 9:15 032004 REID,NOAH* -CARSTENS,BRYAN
A Bayesian implementation of the mixed yule-coalescent model for species delimitation
- 9:30 032005 HOVMOLLER,RASMUS* -TRESSEDER,TRAVIS
Effects of missing data on species tree estimation from gene trees under the coalescent
- 9:45 032006 MATEOS,MARIANA* -HURTADO,LUIS
Comparison of Bayesian species trees methods with an empirical dataset: hydrothermal vent crabs (family Bythograeidae)

8:30 AM - 10:00 AM 033 Contributed Papers
Diversification - Arthropods I -- Chair: Isaac Winkler

Oklahoma B

- 8:30 033001 WINKLER, ISAAC* - WIEGMANN, BRIAN
Dancing queens: Female ornamentation and evolution of dance flies (Diptera: Empididae)
- 8:45 033002 FREDERICK-HUDSON, KATY* - SCHUL, JOHANNES
Postglacial expansion and rapid diversification of communication signals
- 9:00 033003 WEEKS, STEPHEN* - BRANTNER, JUSTIN - OTT, DONALD - CALABRESE, ALISSA
Repeated evolution of hermaphroditism from dioecy in branchiopod crustaceans
- 9:15 033004 WARD, LAUREN* - WHARTON, ROBERT - DEWITT, THOMAS
Bellopius (Braconidae) parasitoids of fruit-infesting Tephritidae (Diptera)
- 9:30 033005 LOPEZ-URIBE, MARGARITA
Assessing the impact of paleogeological and paleoclimatic changes on neotropical pollinators: comparative multi-locus phylogeography of three orchid bee species
- 9:45 033006 DUENNES, MICHELLE* - LOZIER, JEFFREY - CAMERON, SYDNEY
Complex divergence patterns in a Mesoamerican bumble bee (Hymenoptera: Apidae: *Bombus*)

8:30 AM - 10:00 AM 034 Contributed Papers
Genomics III -- Chair: Nick Goldman

Oklahoma C

- 8:30 034001 LOYTYNOJA, ARI - TAYLOR, MARTIN - GOLDMAN, NICK*
Strand-switch mutations as a driver of genome evolution
- 8:45 034002 HE, QIXIN* - KNOWLES, L. LACEY
Utility of next-generation sequencing for phylogenomic analysis of diverse non-model taxa
- 9:00 034003 EO, SOO HYUNG* - HALE, MATTHEW - MARRA, NICHOLAS - DEWOODY, J. ANDREW
Estimating density of SNPs in protein-coding and non-coding transcripts using next-generation sequencing
- 9:15 034004 PRAMOD, SREEPRIYA* - WELCH, MARK
Microsatellites from the untranslated regions (UTRs) of the *Helianthus annuus* transcriptome play a role in modulating phenotypes?
- 9:30 034005 MORRISON, GINNIE DENISE* - LINDER, C. RANDAL
Genome-wide association study for germination under different light and nutrient conditions in *Arabidopsis thaliana*
- 9:45 034006 PELC, SANDRA* - LINDER, C. RANDAL
A genome-wide association study in wild *Arabidopsis thaliana* accessions to determine the chromosomal regions underlying the adaptive evolution of seed oils

8:30 AM - 5:00 PM Sym3 Symposium

Oklahoma E

SSE Symposium. Evolutionary Medicine Symposium in Honor of George C. Williams -- Chairs: Michael Antolin; Kristin Jenkins

- 8:30 Sym34001 MEAGHER, THOMAS -ANTOLIN, MICHAEL*
Welcome and Introduction - Evolutionary Medicine Symposium
- 9:00 Sym34002 NESSE, RANDOLPH
What evolutionary biology and medicine offer to each other, and reflections on George Williams
- 9:30 Sym34003 HANCOCK, ANGELA
Adaptation to the Environment and Disease Risk
- 10:00 Break
- 10:30 Sym34005 CRESPI, BERNARD
Evolutionary-genomic conflict and cooperation in human health and disease
- 11:00 Sym34006 OMENN, GIL
Evolution and public health
- 11:30 Sym34007 MORENO, ANDRES
Human genome-wide variation and association studies
- 12:00 Lunch
- 1:30 Sym34008 STEARNS, STEPHEN
Evolution of aging
- 2:00 Sym34009 HANLEY, KATHY
The taming of the flu: How evolution enables and undermines live-attenuated vaccines
- 2:30 Sym34010 WIRTH, DYANN
From genes to genomes: genetic diversity in malaria, implications for biology and pathogenesis
- 3:00 Break
- 3:30 Sym34012 DE, SUBHAJYOTI
Structural and epigenetic determinants of cancer genome evolution
- 4:00 Sym34013 BERGSTROM, CARL
The value of mathematical models in controlling disease evolution
- 4:30 Sym34014 ECKSTRAND, IRENE
Summary and future outlook at the interface between medicine and evolution

8:45 AM - 10:00 AM 099 Contributed Papers
Sexual Selection - Sperm -- Chair: Rosemary Knapp

Oklahoma D

- 8:45 099001 RANSLER, FA.* - IACOVELLI, S. - BOGDANOWICZ, S.M. - ADKINS-REGAN, E.K. - HARRISON, R.G.
Investigating the molecular evolution of a unique reproductive proteome in quail and its role in sperm competition
- 9:00 099002 FISHER, HEIDI* - HOEKSTRA, HOPI
Alliance and antagonism: Uncovering the mechanisms driving sperm competition in deer mice
- 9:15 099003 MODANU, MARIA* - MICHALIK, PETER - ANDRADE, MAYDIANNE C. B.
Mating system does not predict functionality of testes in *Latrodectus* spiders
- 9:30 099004 SOUTH, ADAM* - STANGER-HALL, KATHRIN - JENG, MING-LUEN - LEWIS, SARA
Correlated evolution of female neoteny and flightlessness with male spermatophore production in fireflies (Coleoptera:Lampyridae)
- 9:45 099005 ZEH, JEANNE - BONILLA, MELVIN* - ZEH, DAVID
From father to son: transgenerational effects of tetracycline treatment on sperm viability

10:30 AM - 12:00 PM 035 Contributed Papers
Polymorphisms -- Chair: Rosemary Knapp

University C

- 10:30 035001 STIVER, KELLY* - MARSH-ROLLO, SUSAN - TOWNSEND, JEFFREY - HOFMANN, HANS - ALONZO, SUZANNE
Male alternative tactics, gene-expression variation, and the potential fitness consequences of AVT-manipulation in the ocellated wrasse (*Symphodus ocellatus*)
- 10:45 035002 EMLÉN, DOUGLAS* - JOHNS, ANNIKA - WARREN, IAN - CORLEY-LAVINE, LAURA
Insulin signaling is a mechanism for exaggerated growth and conditional expression of a weapon of sexual selection
- 11:00 035003 MITRA, CHANDREYEE* - WAGNER, WILLIAM JR. - ZERA, ANTHONY
Males and females in a flight polyphenic field cricket express alternative reproductive tactics
- 11:15 035004 AJURIA-IBARRA, HELENA* - READER, TOM
The effect of learning behaviour in the honey bee on the maintenance of the colour polymorphism in the crab spider *Synema globosum*
- 11:30 035005 GERING, EBEN
Causes of female color polymorphism in an invasive Hawaiian damselfly

10:30 AM - 12:00 PM 036 Contributed Papers
Hybridization & Introgression -- Chair: EL Larson

University B

- 10:30 036001 LARSON, E.L.* - ANDRES, J.A. - BOGDANOWICZ, S.M. - HARRISON, R.G.
Candidate speciation genes revealed through high-throughput SNP genotyping in a field cricket hybrid zone
- 10:45 036002 WADE, ELIZABETH* - SIMON, CHRIS
Widespread nuclear and mtDNA introgression across a narrow contact zone in two species of New Zealand cicadas
- 11:00 036003 PHILLIPS, BARRET* - EDMANDS, SUZANNE
Long-term consequences of hybridization on copepod genome composition
- 11:15 036004 KUNTE, KRUSHNAMEGH* - SHEA, CRISTINA - AARDEMA, MATTHEW - SCRIBER, J. MARK - JUENGER, THOMAS - GILBERT, LAWRENCE - KRONFORST, MARCUS
Sex chromosome mosaicism and hybrid speciation among tiger swallowtail butterflies
- 11:30 036005 BOSSU, CHRISTEN* - NEAR, THOMAS
Do postmating barriers explain patterns of hybridization between orangethroat darters and rainbow darters?
- 11:45 036006 TAYLOR, SCOTT* - FRIESEN, VICKI
Evidence for speciation with gene flow: an examination of the evolutionary genetics of Blue-footed and Peruvian Boobies

10:30 AM - 12:00 PM 037 Contributed Papers
Inbreeding -- Chair: Charles Criscione

University A

- 10:30 037001 CRISCIONE, CHARLES* - VILAS, ROMAN - PANIAGUA, ESPERANZA - BLOUIN, MICHAEL
More than meets the eye: cryptic microgeographic genetic structure in a parasite explains extensive variation in population inbreeding coefficients
- 10:45 037002 OWEN, ROBIN* - NICKLE, TODD
The proportion of diploid males and the number of sex alleles maintained in subdivided populations of Hymenoptera
- 11:00 037003 TAFT, HEATHER* - ROFF, DEREK
Do bottlenecks increase additive genetic variance?
- 11:15 037004 NUNNEY, LEONARD* - ENDERS, LARAMY
Can simple hypotheses predict the detrimental fitness interaction of stress and inbreeding depression?

- 11:30 037005 KARDOS, MARTY* - LUIKART, GORDON - ALLENDORF, FRED
Should we use pedigrees to detect inbreeding depression when the founders might be related?
- 11:45 037006 ENDERS, LARAMY* - NUNNEY, LEONARD
Does a general linear relationship exist for seasonal stress and inbreeding depression in captive field populations of *Drosophila melanogaster*?

10:30 AM - 12:00 PM 038 Contributed Papers **Oklahoma A**
Phylogenetic Methods III -- Chair: Alexandros Stamatakis

- 10:30 038001 STAMATAKIS, ALEXANDROS
What's new in RAxML?
- 10:45 038002 CROSBY, RALPH* - WILLIAMS, TIFFANIL
Fast evolutionary tree distance computation using quartets
- 11:00 038003 LINDER, C. RANDAL* - LIU, KEVIN - WARNOW, TANDY - HOLDER, MARK -
STAMATAKIS, ALEXANDROS
SATé-II: a faster and more accurate algorithm for simultaneous alignment and phylogenetic inference
- 11:15 038004 ZWICKL, DERRICK* - HOLDER, MARK
A simple insertion-deletion mixture model for phylogenetic inference
- 11:30 038005 MATTHEWS, SUZANNE* - WILLIAMS, TIFFANI
An efficient and extensible approach for compressing phylogenetic trees
- 11:45 038006 FELSENSTEIN, JOE
Simulation tests of integrating fossils into a molecular tree using quantitative characters

10:30 AM - 12:00 PM 039 Contributed Papers **Oklahoma B**
Diversification - Arthropods II -- Chair: David H. Hembry

- 10:30 039001 HEMBRY, DAVID* - KAWAKITA, ATSUSHI - GURR, NEIL - SCHMAEDICK, MARK -
BALDWIN, BRUCE - GILLESPIE, ROSEMARY
Coadiversification of a pollinating seed-predation mutualism in Eastern Polynesia
- 10:45 039002 MARSKE, KATHARINE* - LESCHEN, RICHARD - BUCKLEY, THOMAS
Concerted versus independent evolution and the search for multiple refugia: four New Zealand beetles
- 11:00 039003 BAYLESS, KEITH* - MORITA, SHELAH - WIEGMANN, BRIAN
Patterns of diversification in the tabanine horse flies (Insecta: Diptera: Tabanidae)
- 11:15 039004 BREINHOLT, JESSE* - MOLER, PAUL - FEITZNER JR., JAMES - CRANDALL, KEITH
Dealing with cryptic species in a multigene species tree analysis of the crayfish subgenus *Leonticambarus* (Cambaridae: *Procambarus*)

- 11:30 039005 MAGNACCA, KARL* - PRICE, DONALD
Morphological convergence and rapid radiation in the evolution of Hawaiian picture-wing *Drosophila*
- 11:45 039006 PRICE, SHAUNA* - KRONAUER, DANIEL - WAYNE, ROBERT - TRAN, LUCY - POWELL, SCOTT
Patterns of diversification and historical biogeography in the speciose Neotropical ant genus *Cephalotes*

10:30 AM - 12:00 PM 040 Contributed Papers
Genomics IV -- Chair: John Novembre

Oklahoma C

- 10:30 040001 WEGMANN, DANIEL - KESSNER, DARREN - VEERAMAH, KRISHNA - MATHIAS, RASIKA - NICOLAE, DAN - YANEK, LISA - SUN, YAN - TORGERSON, DARA - RAFAELS, NICHOLAS - MOSELEY, THOMAS - BECKER, LEWIS - RUCZINSKI, INGO - BEATY, TERRI - KARDIA, SHARON - MEYERS, DEBORAH - BARNES, KATHLEEN - BECKER, DIANE - FREIMER, NELSON - NOVEMBRE, JOHN*
Recombination rates in admixed individuals revealed by ancestry-based inference
- 10:45 040002 JONES, EMILY* - PIAZZA, ANDREW - DYBDAHL, MARK
A coevolutionary model of virulence: the role of the host in generating the “curse of the Pharaoh”
- 11:00 040003 DE KONING, A. P. JASON* - CASTOE, TODD - POLLOCK, D. D.
Towards realism without over-parameterization: new approaches for modeling site-heterogeneous evolution in protein-coding genes.
- 11:15 040004 CUSIMANO, NATALIE - STADLER, TANJA - RENNER, SUSANNE*
A new approach to correcting for missing species in diversification analyses
- 11:30 040005 UYEDA, JOSEF* - HANSEN, THOMAS - ARNOLD, STEVAN - PIENAAR, JASON
Evolutionary process models can simultaneously explain micro- and macroevolutionary patterns
- 11:45 040006 SHAPIRO, JOSHUA* - GERKE, JUSTIN - ANDERSEN, ERIK - CRISSMAN, JONATHAN - FÉLIX, MARIE-ANNE - KRUGLYAK, LEONID
Chromosome-scale selective sweeps shape *Caenorhabditis elegans* genomic diversity

1:20 PM - 5:00 PM Sym4 Symposium

University C

SSB Symposium: Promises and Pitfalls of Incorporating Next-Generation Sequencing Data in Phylogeography -- Chairs: Emily Moriarty Lemmon; Alan Lemmon; Bryan Carstens

- 1:20 Sym46001 LEMMON, EMILY MORIARTY
Introduction to the promises and pitfalls of incorporating next-generation sequencing data in phylogeography
- 1:30 Sym46002 LEMMON, ALAN* - LEMMON, EMILY MORIARTY
Using RAD sequencing to uncover rapidly evolving nuclear markers for phylogeography
- 2:00 Sym46003 GOOD, JEFFREY
Leveraging methods of targeted enrichment and high-throughput sequencing for comparative population genomic studies
- 2:30 Sym46004 BRUMFIELD, ROBB
NGS data in comparative phylogeography and hybrid zonology
- 3:00 Break
- 3:30 Sym46006 DENNIS, ALICE* - DUNNING, LUKE - MYERS, SHELLEY - BUCKLEY, THOMAS
Cold tolerance in New Zealand alpine stick insects: transcriptome variation within and among species
- 4:00 Sym46007 WHITTALL, JUSTEN
New perspectives on cryptic divergence and ecological pleiotropy: from pine plastomes to Arctic mustard transcriptomes
- 4:30 Sym46008 CARSTENS, BRYAN* - ZELLMER, AMANDA
Next-generation sequencing allows identification of the timing and causes of diversification in the carnivorous plant *Sarracenia alata*

1:30 PM - 3:00 PM 041 Contributed Papers**University B*****Gene Flow II -- Chair: Jack W. Sites, Jr.***

- 1:30 041001 PERKINS,ALEX* -PHILLIPS,BENJAMIN -HASTINGS,ALAN
Contributions of life-history and dispersal evolution to spatial spread of cane toads and other
invasive species
- 1:45 041002 COX,CHRISTIAN* -DAVIS,ALISON
Using the locus-comparison approach to infer selection on color pattern polymorphism in the
ground snake, *Sonora semiannulata*
- 2:00 041003 GILBERT,LAWRENCE
Hybridization as a proximate source of novel variation in the evolution of mullerian mimicry
in *Heliconius*
- 2:15 041004 CLIMER,CYNTHIA* -GETTLER,KYLE -BURGOS,N. -LAWTON-RAUH,A.
Population genetics of weedy rice: what is driving proliferation of non-endemic red, wild rice
in the United States?
- 2:30 041005 DIXON,ANDREA* -HERLIHY,CHRISTOPHER -BUSCH,JEREMIAH
Examining populations at the range edge in an endemic annual flower
- 2:45 041006 WILDER,JASON* -WELLS,MCKENNA -JOHNSON,OLIVIA -SATYAGRAHA,
ARI - SUDOYO,HERAWATI
Genetic differentiation of human populations across a linguistic contact zone in North Maluku,
Indonesia

1:30 PM - 3:00 PM 042 Contributed Papers**University A*****Sex & Reproduction -- Chair: Xianfa Xie***

- 1:30 042001 XIE,XIANFA* -QIU,WEIGANG -LIPKE,PETER
The origin of sex and the origin of species: From yeasts to humans
- 1:45 042002 WALTERS,JAMES* -HARDCASTLE,THOMAS
Getting a full dose? Sex chromosome dosage compensation in moths and butterflies
- 2:00 042003 MARRIAGE,TARA* -ORIVE,MARIA
Asexual reproduction, mixed mating and genetic load
- 2:15 042004 PHADKE,SUJAL -ZUFALL,REBECCA*
Sex ratios and mating dynamics in a ciliate with seven sexes
- 2:30 042005 COLBY,GREGORY* -FUNK,DANIEL
Divergent patterns and causes of genetic variation in sexual versus asexual *Neochlamisus*
leaf beetles

1:30 PM - 3:00 PM 044 Contributed Papers
Molecular Evolution III -- Chair: Jeffrey Mower

Oklahoma B

- 1:30 044001 MOWER, JEFFREY* - CASE, ANDREA - FLORO, ERIC - WILLIS, JOHN
In vivo structure and genetic content of the mitochondrial genome of monkeyflower (*Mimulus guttatus* L.) with cryptic CMS
- 1:45 044002 GONZALES, ANA* - FANG, ZHOU - DURBIN, MARY - MEYER, KAPUAK - MORRELL, PETER - CLEGG, MICHAEL
Nucleotide sequence diversity in genes involved in floral pigment production in *Ipomoea purpurea*
- 2:00 044003 GOS, GESSECA* - WRIGHT, STEPHEN - HAZZOURI, KHALED - WILLIAMSON, ROBERT
Genomic consequences of colonization and polyploidization in the genus *Capsella*
- 2:15 044004 FLAGEL, LEX* - VISION, TODD
Genomic structural variation in a natural population of the plant *Mimulus guttatus*
- 2:30 044005 ROY, EILEEN* - MEAGHER, RICHARD
The role of selection in the molecular evolution of the *Arabidopsis* actin-depolymerizing factor gene family
- 2:45 044006 FENSTER, CHARLIE* - RUTTER, MATTHEW - ROLES, ANGELA - CONNER, JEFFREY - SHAW, RUTH - SHAW, FRANK - SCHNEEBERGER, KORBINIAN - OSSOWSKI, STEPHAN - WEIGEL, DETLEF
Spontaneous mutations and fitness

1:30 PM - 3:00 PM 045 Contributed Papers
Life History I -- Chair: Rosemary Smith

Oklahoma C

- 1:30 045001 NEIMAN, MAURINE* - KAY, ADAM - WILTON, PETER - KRIST, AMY
Phosphorus limitation increases with ploidy level in asexual lineages of a New Zealand snail
- 1:45 045002 WATSON, CHARLES* - MAKOWSKY, ROBERT
A geographic and climatic assessment of reproductive mode in lizards
- 2:00 045003 CARNES, BRUCE* - RÜDIGER, RIESCH - SCHLUPP, INGO
The delayed impact of parental age on offspring mortality in mice
- 2:15 045004 MARSH-MATTHEWS, EDIE* - KNAPP, ROSEMARY - MCCAULEY, DAVID - LEE, ERIC
Brood reduction in response to stress in western mosquitofish: Implications for the Trexler-DeAngelis model of matrotrophy evolution
- 2:30 045005 SCHRADER, MATTHEW
The relationship between embryonic IGF2 expression and size at birth in populations of a placental fish
- 2:45 045006 NIITEPÖLD, KRISTJAN* - BOGGS, CAROLL
You cannot catch me, but you will get my children: Effect of nectar availability on butterfly life-history

1:30 PM - 3:00 PM 046 Contributed Papers**Oklahoma D*****Ecological Speciation -- Chair: Mark Sistrom***

- 1:30 046001 SISTROM, MARK* - DONNELLAN, STEVE - HUTCHINSON, MARK
Morphological differentiation correlates with ecological but not genetic divergence in a *Gehyra* gecko
- 1:45 046002 MARTIN, CHRISTOPHER* - PETER, WAINWRIGHT
Beyond ecological opportunity: adaptive radiation and the origins of novel ecological niches
- 2:00 046003 MCGEE, MATTHEW
Functional morphology and kinematics of feeding in stickleback: implications for ecological speciation
- 2:15 046004 SMITH, JULIE - BENKMAN, CRAIG*
Assortative flocking in crossbills and implications for ecological speciation
- 2:30 046005 HEBERT, JULIE* - HAWTHORNE, DAVID
The effects of host-plant hybridization on ecological speciation in a leafmining fly
- 2:45 046006 FUNK, DANIEL
Of 'host forms' and host races: the relevance of terminology for ecological speciation

1:45 PM - 3:00 PM 043 Contributed Papers**Oklahoma A*****Phylogenetics - Birds/Mammals -- Chair: Sushma Reddy***

- 1:45 043001 REDDY, SUSHMA* - DRISKELL, AMY - HACKETT, SHANNON - SCHULENBERG, TOM
Diversification and adaptive radiation of the vangas of Madagascar
- 2:00 043002 NYARI, ARPAD* - JOSEPH, LEO
Multilocus analysis of *Gerygone* warblers (Aves: Acanthizidae): phylogenetic relationships, taxonomy and their evolution into mangroves
- 2:15 043003 STEPPAN, SCOTT* - VANDERVREDE, LAWREN - JUSTINIANO, REBECCA - SCHENK, JOHN - BALETE, DANILO - RICKART, ERIC - HEANEY, LAWRENCE
Surprising diversity: multigene phylogeography of seven new species of forest-mice *Apomys* from Luzon (Philippines)
- 2:30 043004 NERY, MARIANA* - GONZÁLEZ, DIMAR - HOFFMANN, FEDERICO - OPAZO, JUAN
Resolution of the laurasiatherian phylogeny: evidence from genomic data
- 2:45 043005 JOHNSTON, ANNE* - ANTHONY, NICOLA
A multilocus phylogeny of the duiker antelope (Bovidae: Cephalophinae)

3:30 PM - 5:00 PM 047 Contributed Papers University B
Gene Flow III & Demography -- Chair: Emily Jane McTavish

- 3:30 047001 MCTAVISH, EMILY JANE* - HILLIS, DAVID
Tracking introgression between cattle subspecies using genomic SNP data
- 3:45 047002 CARROLL, E.* - CHILDERHOUSE, S. - ALEXANDER, ALANA - PATENAUDE, N. - STEEL, DEBBIE - CONSTANTINE, R. - SMITH, S. - BAKER, SCOTT
Who's your daddy? Paternity assignment and maternal fidelity in the New Zealand southern right whale
- 4:00 047003 DRAHEIM, H. M.* - SCRIBNER, K. T. - MOORE, J. A. - WINTERSTEIN, S. R. - ETTER, D. R.
Individual-based analysis of landscape effects on gene flow and connectivity of black bear (*Ursus americanus*) in Michigan's Northern Lower Peninsula
- 4:15 047004 EDMANDS, SUZANNE
Can long-term consequences of interpopulation hybridization be predicted from short-term crosses?
- 4:30 047005 CRUSE-SANDERS, JENNIFER - FRIAR, ELIZABETH* - HUANG, DAISIE - MASHAYEKHI, SAEIDEH - PRINCE, LINDA - PARKER, KATHLEEN - OTERO-ARNAIZ, ADRIANA
Genetic diversity, gene flow, and domestication of *Stenocereus stellatus* in Mexico
- 4:45 047006 CROFT, GENEVIEVE K.* - SCHAAL, BARBARAA.
From forests to farmland: the genetics of incipient domestication in *Byrsonima crassifolia* (L.) Kunth, Malpighiaceae

3:30 PM - 5:00 PM 048 Contributed Papers University A
Reproductive Isolation -- Chair: W. J. Etges

- 3:30 048001 NISTA, PHIL* - BROTHERS, AMANDA - DELPH, LYNDIA
Postmating reproductive isolation in *Silene*
- 3:45 048002 BYERS, KELSEY* - BRADSHAW, H. D. "TOBY", JR. - RIFFELL, JEFFREY
Specific floral odorants contribute to differential pollinator attraction in monkeyflowers (*Mimulus*)
- 4:00 048003 HAMILTON, BENJAMIN* - HARRISON, R. G.
Genetic patterns of reproductive isolation in the European corn borer moth
- 4:15 048004 MOSS, ANDREA* - PRICE, DONALD
A search for speciation genes among two Hawaiian Picture Wing *Drosophila*: *D. heteroneura* and *D. silvestris*

- 4:30 048005 SWAINLENZ,DEVJANEE
Speciation genetics in the budding yeast *Saccharomyces*
- 4:45 048006 THIBERT-PLANTE,XAVIER* - GAVRILETS,SERGEY
Evolution of mate choice: the trick behind the magic trait

3:30 PM - 5:00 PM 049 Contributed Papers Oklahoma A
Diversification - Mammals -- Chair: Melissa Gray

- 3:30 049001 SCHENK,JOHN* - STEPPAN,SCOTT
Bang, bang - thud! The Ecological Opportunity model of diversification receives conditional support from repeated continental colonizations by muroid rodents
- 3:45 049002 GAYDEN,TENZIN* - CHENNAKRISHNAIAH,SHILPA - REGUEIRO,MARIA -
UNDERHILL,PETER - HERRERA,RENE
Phylogeography of the human Y-chromosome in three culturally defined regions of historical Tibet
- 4:00 049003 SARVER,BRICE* - FORSHEE,NICK - SULLIVAN,JACK
Population structure of a hybridizing chipmunk (*Tamias amoenus*) in the Pacific Northwest
- 4:15 049004 CHENNAKRISHNAIAH,SHILPA* - PEREZ,DAVID - GAYDEN,TENZIN - RIVERA,LUIS -
HERRERA,RENE
Genetic diversity in two Dravidian populations from southern India

3:30 PM - 5:00 PM 050 Contributed Papers Oklahoma B
Molecular Evolution IV -- Chair: Christopher Willett

- 3:30 050001 WILLETT,CHRISTOPHER
Fast mtDNA evolution-even faster in the copepod *Tigriopus californicus*
- 3:45 050002 DUNNING,LUKE* - DENNIS,ALICE - BUCKLEY,THOMAS
Making mountains out of cold chills: Understanding the evolution of cold tolerance in alpine New Zealand stick insects using RNA-Seq
- 4:00 050003 CHONG,REBECCA* - SCHWARTZ,RACHEL - MUELLER,RACHEL
Low metabolic requirements relax selective constraints on salamander mitochondrial genes
- 4:15 050004 ALEXANDER,ALANA* - STEEL,DEBBIE - BAKER,SCOTT
How low can you go? Next-generation sequencing confirms low mitogenome diversity in the sperm whale

- 4:30 050005 SOTO-CALDERÓN, IVAN - SOTO-CALDERÓN, IVÁN* - LEE, EUN-JOO - JENSEN-SEAMAN, MICHAEL - ANTHONY, NICOLA
Factors affecting the relative abundance of nuclear copies of the mitochondrial control region (Numts) in great apes
- 4:45 050006 HAYWARD, JESSICA* - DUBOVI, EDWARD - SCARLETT, JANET - JANECKO, STEPHANIE - HOLMES, EDWARD - PARRISH, COLIN
Microevolution of H3N8 canine influenza virus in the United States

3:30 PM - 5:00 PM 051 Contributed Papers Oklahoma C
Life History II -- Chair: Punidan Jeyasingh

- 3:30 051001 ROYCHOWDHURY, PRIYANKA* - JEYASINGH, PUNIDAN
Evolution in a changing world: cultural eutrophication and physiological response of extant and “resurrected” *Daphnia* genotypes to dietary imbalances
- 3:45 051002 DAVIS, ROBERT* - JAVOIS, JUHAN - TAMMARU, TOOMAS
Applying an advanced phylogenetic comparative approach to solving lepidopteran life-history evolution
- 4:00 051003 SANTOS, JUAN* - CANNATELLA, DAVID
Aposematism as phenotypic integration in poison frogs
- 4:15 051004 GALL, B. G.* - BRODIE, E. D., III. - BRODIE, E. D., JR.
Newts, garter snakes, and caddisflies? Predation on early life-history stages and the implications for coevolution
- 4:30 051005 AIKENS, MELISSA* - ROACH, DEBORAH
Population dynamics and life history variation across the range of a Southern Appalachian endemic: implications for range limits
- 4:45 051006 FURNESS, ANDREW* - WALSH, MATTHEW - REZNICK, DAVID
Convergence of life history phenotypes in a Trinidadian killifish (*Rivulus hartii*)

3:30 PM - 5:00 PM 052 Contributed Papers**Oklahoma D*****Postzygotic Isolation -- Chair: Leslie Turner***

- 3:30 052001 TURNER, LESLIE* - WHITE, MICHAEL - TAUTZ, DIETHARD - PAYSEUR, BRET
Genetic mapping of testis expression traits associated with hybrid male sterility in house mice (*Mus musculus*)
- 3:45 052002 CAMPBELL, POLLY* - NACHMAN, MICHAEL
Reproductive isolation and mis-expression of the X chromosome during spermatogenesis in house mice
- 4:00 052003 SUZUKI, TAICHI* - NACHMAN, MICHAEL
Speciation and hybrid female subfertility in house mice
- 4:15 052004 LEONG, WAI
Do environmental factors contribute to post-zygotic isolation in *Tigriopus californicus*?
- 4:30 052005 BONETT, RONALD* - STEFFEN, MICHAEL - ANDREA, BLAIR - EMEL, SARAH - TRUJANO, ANA
Can alternative modes of development promote reproductive isolation among closely related populations?
- 4:45 052006 MANTHEY, JOSEPH* - SPELLMAN, GARTH
The fast-Z effect: increased efficacy of fixation in Z-linked markers in *Certhia americana*

5:30 PM - 6:30 PM L5 Special Lecture**Oklahoma E*****SSE Presidential Address***

- 5:30 L5001 COYNE, JERRY
Two flies on an island: A case study of speciation

- P1001 HUDSON-CIGARROA, ROBERT* - DIMOND, KRISTEN - ZUFALL, REBECCA
Patterns of polymorphism in the three genomes of *Tetrahymena thermophila*
- P1002 BROWN, BRYAN* - WEEKS, STEPHEN - LISA, PARK
Morphometrics and ontogenetics: Evolutionary dynamics of the spinicaudatan 'Clam Shrimp'
- P1003 GIRI, SHARMILA* - FULTON, JAMEY - BAUMS, ILIANA
The effect of temperature stress on lipid reserves in larvae of the threatened elkhorn coral, *Acropora palmata*
- P1004 AUWAE, RUSSELL* - GROFFMAN, PETER
Why are total soil respiration measurements higher in urban forests than rural forests?
- P1005 MARCY, A.* - HADLY, E.
By Tooth or Claw: Variations in pocket gopher (*Thomomys* spp.) digging morphology predict Distribution across an environmentally heterogeneous region
- P1006 SALOMON, ROCIO* - MUSOLF, BARBARA
Induced host shift effects on phenotype in the bean beetle, *Callosobruchus maculatus*
- P1007 STORY, ALICE* - BLACKMON, AKIA - PAL, ADITI
The benefit of mate choice in *Tribolium castaneum* male beetles
- P1008 ADU-OPPONG, BOAHEMAA* - JACK, CHANDRA - BUTTERY, NEIL - STRASSMANN, JOAN - QUELLER, DAVID
Cooperating with your neighbor: Is it a bad idea?
- P1009 PINEDA, JOSE MARIO* - BENGTSSON, BARBARA - SHOU, WENYING
The evolution of an incipient cooperative system
- P1010 LEKA, ALAMALIA* - STACY, ELIZABETHA.
Herbivory on two successional varieties of the Hawaiian dominant tree, *Metrosideros polymorpha*, and their hybrids
- P1011 JING, JOY* - LARSON, E. L. - MAROJA, LUANA
Male courtship intensity, song differences and other barriers to gene exchange in a cricket hybrid zone
- P1012 MCKENZIE, ZACHARY* - MAROJA, LUANA - RICHARDSON, DAVID
Can you smell your species? GC/MS chemical analysis of the cuticular hydrocarbons in the hybridizing crickets *Gryllus firmus* and *G. pennsylvanicus*
- P1013 GEILER-SAMEROTTE, KERRY - WANG, STEPHANIE* - DION, MICHAEL - BUDNIK, BOGDAN - HARTL, DANIEL - DRUMMOND, D. ALLAN
Misfolded proteins impose a fitness cost on exponentially growing budding yeast
- P1014 PECK, KAYLA* - JACKSON, ELEISHA - MASEL, JOANNA
The effect of translational errors on the evolvability of a protein

- P1015 HODGES, CHAVON* - STORZ, JAY - MORIYAMA, HIDEAKI
Epistasis and compensatory substitutions in the evolution of mammalian hemoglobin
- P1016 ROGERS, RAYSHARD* - BAER, C. F.
Effect of mutation accumulation environment on environmental variance in fitness in *Caenorhabditis*
- P1017 PHUONG, MARK* - ROWE, KEVIN - SMITH, ADAM - SINGHAL, SONAL - MORITZ, CRAIG
Species or lineages? Distribution modeling of ancient, phylogeographic lineages of California ground squirrels under present, past, and future climates
- P1018 RIVERA VICENS, RAMONE* - LUCAS, MATTHEW - SMITH, MATTHEW - WEIL, ERNESTO - SCHIZAS, NIKOLAOS
Genetic variation of *Symbiodinium* spp. of the coral host *Agaricia lamarcki* (Cnidaria: Scleractinia) between shallow and mesophotic habitats.
- P1019 MADRIGAL, ALMA* - CARTER, A. J. R.
The effects of inbreeding on the developmental stability of *Drosophila melanogaster*
- P1020 SINGH, OMI* - GEISELMAN, ASHLEY - SCHIELS, KAITLYN - WUND, MATTHEW
Environmental and genetic contributions to morphological divergence in a newly-established population of threespine stickleback fish (*Gasterosteus aculeatus*)
- P1021 DEWILDE, RACHEL
Population genetics of the Alaska Blackfish (*Dallia pectoralis*)
- P1022 YOHE, LAUREL* - REDDY, SUSHMA - MOYLE, ROBERT
Phylogeny and diversification of *Pomatorhinus ruficollis* using mitochondrial and nuclear genes
- P1023 SHARIEF, SARAH* - YOHE, LAUREL - MOYLE, ROBERT - REDDY, SUSHMA
Phylogeny and diversification of *Pomatorhinus ruficollis* using mitochondrial and nuclear genes
- P1024 NICHOLS, COURTNEY* - CAMPBELL, MATTHEW - BUSER, THADDAEUS - LOPEZ, J. ANDRES
Contrasting patterns of molecular evolution in euteleost fishes
- P1025 QUINTANA, SUREI* - BELL, MICHAEL - BOISSINOT, STEPHANE
Demographic history of threespine stickleback populations in Alaska
- P1026 RAMÍREZ, LIZETTE* - ECONOMO, EVAN - BLANCHARD, BENJAMIN - KNOWLES, L. LACEY
The evolutionary history of Solomon Islands *Pheidole* (Hymenoptera: Formicidae) inferred with mtDNA
- P1027 RISSLER, LESLIE - BLALOCK, ASHLEY* - DUNCAN, SARAH
Acceptance of evolution in relation to university students' class, major, and education: Is it really that bad in the Deep South?

- P1028 SHUMATE, ALICE
Training students in scientific thinking: using Bloom's Taxonomy to build a better case study
- P1029 GIBSON, J. PHIL* - HOEFNAGELS, MARIELLE
A tree-thinking curriculum for Introductory Biology
- P1030 HIATT, ANNAC.* - FRENCH, DONALD P.
Evo-Devo in the classroom: A survey of major concepts and student understanding
- P1031 JARRELL, DAVID
Undergraduate research in the classroom: screening noncoding plastid regions as part of a study to assess the evolution of an orchid pseudogene
- P1032 DEMBOSKI, JOHN* - COOK, JOE - LACEY, EILEEN - ICKERT-BOND, STEFFI - EDWARDS, SCOTT - BELL, KAYCE
AIM-UP!: Integrating museum collections into undergraduate education
- P1033 SMITH, JAMES* - CHERUVELIL, KENDRA - AUVENSHINE, STACIE
Tree-thinking approaches to teaching common ancestry: Incorporating molecular phylogenies
- P1034 WELCH, COREY
Why Native Americans don't buy evolutionary biology and the land bridge (and why we can and should)
- P1035 MUSOLF, BARBARA
Bean beetle host shifts provide evolutionary questions for the undergraduate research student
- P1036 WILGENBUSCH, J. C.* - HUANG, WEN - GALLIVAN, K. A.
An evaluation of tree-to-tree distance metrics used to visualize phylogenetic tree landscapes
- P1037 WRIGHT, APRIL* - HILLIS, DAVID
The effects of gene conversion on phylogenetic reconstruction
- P1038 DOLGOVA, OLGA* - BONETT, RONALD
Using transcriptomes for species-level phylogenies
- P1039 EMERSON, G. L.* - CARROLL, D. S. - LI, Y. - SAMMONS, S. A. - OLSON, V. A. - FRACE, M. A. - NAKAZAWA, Y. J. - CZERNY, C. P. - TRYLAND, M. - KOLODZIEJEK, J. - NOWOTNY, N. - OLSEN-RASMUSSEN, M. - KHRISTOVA, M. - GOVIL, D. - KAREM, K. - DAMON, I. K. - MEYER, H.
Chasing Jenner's vaccine: Revisiting *cowpox virus* classification
- P1040 HEPBURN, NANCY* - SCHMIDT, DEREK - MOWER, JEFFREY
Mechanisms of intron loss from the mitochondrial *cox2* gene of plants
- P1041 JAIN, KANIKA* - ZHANG, YIZHONG - MOWER, JEFFREY
Massive horizontal gene transfer in a plant mitochondrial genome
- P1042 ZOKAN, MARCUS* - ROBINSON, JOHN - WARES, JOHN - DRAKE, JOHN
Cryptic species of *Chydorus* (Crustacea: Cladocera) in the Southeastern USA

- P1043 DAVIS, STEVEN
Evolution of the weevil rostrum (Coleoptera: Curculionidae): internal structure and evolutionary trends
- P1044 SKOMROCK, NICHOLAS* - DALY, MARYMEGAN
Phylogenetic placement of deep-sea zoanths (Cnidaria: Anthozoa: Zoanthidea) using mitochondrial and nuclear markers
- P1045 THOMPSON, ANDREW* - BETANCUR-R., RICARDO - ORTI, GUILLERMO
The phylogeny of piranhas using gene tree-species tree methods
- P1046 SPANOS, ZOE* - LYRA, MARIANA - CARNAVAL, ANA
Genetic structure in Brazilian glass frogs (*Vitreorana*)
- P1047 VAZQUEZ-MIRANDA, HERNAN* - BARKER, F. KEITH
Speciation in the Neotropics: a multi locus phylogeny of *Campylorhynchus* wrens (Aves: Troglodytidae)
- P1048 GALLA, STEPHANIE* - JOHNSON, JEFF
A multi-locus approach to investigate the demographic history of prairie grouse (Genus: *Tympanuchus*)
- P1049 MASSATTI, ROB* - KNOWLES, L. LACEY
Are habitat affinities phylogenetically conserved or divergent among Rocky Mountain sedges?
- P1050 WELLBORN, GARY* - WITT, JONATHAN
Evolutionary patterns in the radiation of a crustacean cryptic species complex
- P1051 VELASQUEZ, JOHANNA
Factors involved in Octocorallia species coexistence in the Caribbean region at two different scales: An evolutionary perspective
- P1052 ACUNA-POSADA, ROCIO* - SÁNCHEZ, JUAN
Fine-scale population structure in two reef-building corals along the Colombian Caribbean Coast
- P1053 BLOOM, DEVIN* - PILLER, KYLE
Does habitat control lineage diversification rates? A test using molecular phylogeny and biogeography of silversides (Atherinopsidae)
- P1054 SHEPARD, DONALD* - KOZAK, KENNETH
Do Grinnellian or Eltonian niches evolve faster? A comparative analysis with dusky salamanders (Plethodontidae: *Desmognathus*)
- P1055 FULTON, TARA* - COUSAR, MICHAEL - ZAZULA, GRANT - SHAPIRO, BETH
Do glacial cycles drive walrus diversity?
- P1056 FRISCH, DAGMAR* - MORTON, PHILIP - CULVER, BILLY - JEYASINGH, PUNIDAN - WEIDER, LAWRENCE J.
Time travelling: The use of resurrection ecology to reconstruct spatio-temporal population genetic structure in *Daphnia*

- P1057 HERRERA, NATHANAEL* - STEPPAN, SCOTT
Bridging the Gap: Combining ecology, paleontology, and genetics to elucidate the evolution of cockles and giant clams (Bivalvia: Cardiidae)
- P1058 FLIGHT, PATRICK* - RAND, DAVID
The neutral and selective population genetic history of the North Atlantic barnacle, *Semibalanus balanoides*
- P1059 HUANG, JEN-PAN* - KNOWLES, L. LACEY
Island connectivity and speciation across the LGM: a study of rhinoceros beetles (genus *Xylotrupes*) across islands in Asian-Australian region
- P1060 VANELS, PAUL* - CICERO, CARLA - KLIČKA, JOHN
High latitude genetic diversity in a widespread boreal bird: Gray Jay (*Perisoreus canadensis*)
- P1061 TIBBITTS, JUSTIN* - BUBAC, CHRISTINE - MANTHEY, JOSEPH - KLIČKA, JOHN - SPELLMAN, GARTH
Testing alternative hypotheses of niche evolution in the Hairy Woodpecker
- P1062 TILEY, GEORGE* - ESERMAN, LAUREN - MAJOR, SEAN - LEBLANC, GISELLE - MILLER, RICHARD
Phylogeography of *Ipomoea nil*
- P1063 MOLINA-HENAO, YHERSON FRANCHESCO* - JARAMILLO-SIERRA, MARÍA ALEJANDRA
The role of geography and ecology in species diversification of neotropical subgenus *Ottonia* (*Piper*: Piperaceae)
- P1064 HOWARD, AARON* - BARROWS, EDWARD
Geitonogamy and mating systems in pollen-bearing clonal plants
- P1065 WILLIAMS, C. F.
Estimating modes of selfing in a gynodioecious plant, *Geranium richardsonii*
- P1066 CALIXTO-BOTIA, IVAN* - SÁNCHEZ, JUAN
A bioinformatic framework to detect local adaptation in genome scans of different morphotypes of a gorgonian coral
- P1067 DUCHEN, PABLO
Demography of North American and African *Drosophila melanogaster*
- P1068 COOK, ERIN* - HANNA, CAUSE - DARE, LYNDZEY - THOMPSON, ARIEL - PALASKI, AMANDA - GOODISMAN, MICHAEL
Sociogenetic structure of invasive yellowjacket supercolonies
- P1069 SCHOLL, KATLYN* - ALLEN, JULIE - REED, DAVID
Determining population structure of a primate parasite

- P1070 MACRANDER, JASON* - WILLIS, STUART - HRBEK, TOMAS - ORTI, GUILLERMO
Microsatellite development and population genetics of the Amazonian peacock bass *Cichla temensis* (Perciformes: Cichlidae)
- P1071 HOSTERT, ELLEN* - ZEGERS, GERRY
MHC variation in Atlantic salmon and rainbow smelt
- P1072 UNMACK, PETER
Using GIS to predict how do changes in sea level potentially influence phylogeographic patterns in freshwater and coastal marine fishes
- P1073 KIMBLE, STEVE* - WILLIAMS, ROD
Population genetics of the Easter box turtle *Terrapene carolina carolina*
- P1074 KLEIN, ELAINE* - REEDER, TOD - FISHER, ROBERT
Population-level divergence and dynamics of *Emoia impar* (Squamata: Scincidae) on western Pacific Islands
- P1075 SIVAMANI, NATARAJAN
Evidence of positively selected sites in tissue kallikreins
- P1076 BITTNER, NOELLE* - DERMYER, LINDSEY - HSIEH, PINGHSUN - CAMPBELL, POLLY - NACHMAN, MICHAEL
Molecular population genetics of *Brcal* and *Brc2*, candidate genes for reproductive isolation in house mice
- P1077 LAFLER, MARISSA* - NUNES, SCOTT - DEVER, JENNIFER
Fine-scale genetic structure in (*Spermophilus beldingi*), a sexually promiscuous ground squirrel in the High Sierra
- P1078 GOODNIGHT, CHARLES
Defining the individual: A multilevel selection approach
- P1079 RUPP, MATTHEW* - OFRIA, CHARLES - TORNG, ERIC - SCHMIDT, THOMAS M.
The evolution of mutation bias
- P1080 STAPLES, RACHEL* - COOPER, VAUGHN
The nature of beneficial mutations in structured environments
- P1081 GOMBAR, SAURABH* - MACCARTHY, THOMAS - BERGMAN, AVIV
Epigenetic decoupling of environmental and mutational robustness creates the conditions for the transition to multicellularity
- P1082 WEITEMIER, KEVIN* - STRAUB, SHANNON - PARKS, MATTHEW - CRONN, RICHARD - FISHBEIN, MARK - LISTON, AARON
Intra-genomic rDNA sequence diversity across the milkweed genus (*Asclepias*, Apocynaceae)
- P1083 KOVACHEVA, EKATERINA* - VANDERGON, VIRGINIA
Evolution of anthocyanidin synthase in Hawaiian silverswords and California tarweeds

- P1084 RODRIGUEZ, CHRISTIAN* - SMITH, BRETT - VANDERGON, VIRGINIA
Gene duplication of chalcone synthase in Hawaiian silverswords and California tarweeds
- P1085 KNAPP, ROSEMARY* - BROUGHTON, RICHARD
Androgen receptor evolution and reproductive variation in fishes
- P1086 MONFRONT, STANISLAS* - BANTIKASSEGN, AMLAK
Is PGI under balancing selection in tropical *Heliconius* butterflies?
- P1087 WON, JIHYUN* - LANC, IRENA - EMRICH, SCOTT - PFRENDER, MICHAEL
Molecular evolution of cuticle protein genes in *Daphnia*
- P1088 KRAUSE, ANITA* - SERB, JEANNE
Molecular convergence of Gq-opsin is correlated with behavior in scallops (Bivalvia: Pectinidae)
- P1089 ROBERTSON, MARTA* - ROLES, ANGELA
Measuring DNA methylation variation in *Arabidopsis thaliana*
- P1090 SHAVER, AMANDAO* - CARTWRIGHT, PAULYN
Characterization of Hox genes in the parasitic cnidarian *Polypodium hydriforme*
- P1091 WANG, ZENGGUANG* - ZHANG, JIANZHI
Toward understanding gene essentiality differences between species
- P1092 GUO, WENHU* - ZHANG, YIZHONG - MOWER, JEFFREY P
Group II Intron evolution in land plants: the mystery of gain and loss
- P1093 RATNAPPAN, RAMESH* - BAILIN, SAMUELS. - COMERON, JOSEPM.
Crossing-over and gene-conversion maps in *Drosophila melanogaster* using Illumina Deep-Sequencing
- P1094 GRAPPUTO, ALESSANDRO* - KUMAR, ABHISHEK
Transcriptomic analysis of the invasive Colorado potato beetle (*Leptinotarsa decemlineata*)
- P1095 PAIRETT, AUTUM* - SERB, JEANNE
The effects of biases and gaps in transcriptome data: A comparative approach
- P1096 JI, YANZHU - WIJAYAWARDENA, BHAGYA* - EO, SOO HYUNG - HALE, MATTHEW -
MARRA, NICHOLAS - DEWOODY, J. ANDREW
Horizontal transfer of parasite genes and/or transposable elements: evidence from vertebrate transcriptomes
- P1097 JUE, NATHANIEL* - O'NEILL, MICHAEL
Transcriptomics of the placental guppy, *Poeciliopsis prolifica*
- P1098 PLATT, R. N.* - RAY, DAVID
Recent reduction of non-LTR retrotransposon activity in the genome of the thirteen-lined ground squirrel, *Spermophilus tridecemlineatus*
- P1099 VENHUIZEN, KRISTEN - CHANDRASEKARAN, CHITRA*
Conserved arrangement of nested genes at the *Drosophila bgcn/wibg* locus

- P1100 RAND, DAVID
Reverse Ecology: IGERT Program in Computational Integration of Genomes, Organisms and Environments - NextGen Sequencing in Ecology, Evolution and Environmental Biology
- P1101 BAACK, E.* - ATKINS, P. - SAMSON, Z. - SAMBATTI, J. - ORTIZ-BARRIENTOS, DANIEL
Effects of cpDNA haplotype on back-cross fitness in *Helianthus*
- P1102 HORNER, JOHN* - CRAIG, TIMOTHY - ITAMI, JOANNE
Evidence for plant genotype x insect genotype interaction in the *Eurosta - Solidago* system
- P1103 BREKKE, THOMAS* - GOOD, JEFFREY
Abnormal hybrid growth in dwarf hamsters
- P1104 SCHAEFER, JACOB - KREISER, BRIAN - SCHMIDT, BJORN* - DUVERNELL, DAVID
Temporal variability in a *Fundulus* hybrid contact zone in Mississippi
- P1105 JARVIS, LARA* - MCCARTNEY, MICHAEL
Reproductive isolation in the northwestern Atlantic *Mytilus* hybrid zone: Does conspecific sperm precedence play a role?
- P1106 MIDFORD, PETER
Arachnolingua: A database of spider behavior terms and descriptions
- P1107 SMITH, ROSEMARY
Age and seasonal effects on male and female parental investment behaviors in the burying beetle (*Nicrophorus investigator*)
- P1108 SCHWAGMEYER, P.L.* - MOCK, DOUGLAS
Reduced parental effort enables increased mating effort, but which type of mating effort?
- P1109 STRICKLER, STEPHANIE
Visual and vocal traits for parental recognition of young
- P1110 LARSON, PAUL* - DALY, MARYMEGAN
Mating system in the brooding sea anemone *Cnidopus japonicus*
- P1111 CABRAL, L. G.* - FARES, S. - MADRID, A. - MUELLER, LAURENCE
Laboratory selection for ovoviparous behavior in *Drosophila melanogaster*
- P1112 SMITH, VICTORIALEE* - ROSENTHAL, GIL
Mechanisms of individual variation and repeatability in mate choice in the swordtail fish, *X. birchmanni*
- P1113 PASSOW, COURTNEY* - KINDSVATER, HOLLY - PACZOLT, KIM - ROSENTHAL, GIL
Multiple mating in the livebearing fish *Xiphophorus birchmanni*
- P1114 SIMPSON, SUZANNE* - KINDSVATER, HOLLY - ROSENTHAL, GIL
Swordtail mate choice and reproductive allocation: effects of male condition
- P1115 YONG, LENGXOB - PIEROTTI, MICHELE - MCKINNON, JEFFREY*
Dominance and aggression in female threespine sticklebacks with masculinized throat coloration

- P1116 SCHAEFER, JACOB - CHAMPAGNE, CHARLES - GUTIERREZ, MELISSA - CLARK, SCOTT* - KREISER, BRIAN - DUVERNELL, DAVID
Variability in spot count phenotype in relation to reproductive investment, turbidity and sexual selection
- P1117 DAI, CAN* - GALLOWAY, LAURA
Sexual selection in a hermaphroditic plant: pollination and resource manipulation
- P1118 RODD, HELEN* - DE SERRANO, ALEX - WEADICK, CAMERON - PRICE, ANNA
Predatory prawn taps into a sensory bias of the Trinidadian guppy
- P1119 MÁRQUEZ, ROBERTO* - AMEZQUITA, ADOLFO
Does aposematic equivalence explain yellow colorations in hypertoxic frogs (*Phyllobates* spp)?
- P1120 LAVERDE-R, OSCAR* - CADENA, CARLOS DANIEL
Song or color: is there a trade-off between communication signals?
- P1121 ONEAL, ELEN
Does genomic conflict underlie reproductive isolation in the *Mimulus guttatus* complex?
- P1122 SANTOS, MARTA* - NGUYEN, DERRICK - MUELLER, LAURENCE - ROSE, MICHAEL
Aging and late life in urea-adapted populations of *Drosophila melanogaster*
- P1123 REYNOLDS, ROSE* - SIKKINK, KRISTIN - CRESKO, BILL - PHILLIPS, PATRICK
Experimental evolution of stress response and correlated effects on longevity in *Caenorhabditis remanei*
- P1124 REGAN, KERRY* - PFRENDER, MICHAEL
The effects of thermal stress on *Daphnia pulex* across a latitudinal gradient
- P1125 ROTH, ANDY* - CONDON, MARTY - LEWIS, MATTHEW - SCHEFFER, SONJA - WHARTON, ROBERT
Variation in braconid parasitism of florivorous neotropical tephritids
- P1126 TETREAUULT, HANNAH* - RODEWALD, CODY - GOAD, RACHEL - OLSEN, JAKE - BAER, SARA - MARICLE, BRIAN - MORGAN, TED - BELLO, NORA - JOHNSON, LORETTA
Phenotypic variation and genetic differentiation of a dominant prairie grass along a longitudinal precipitation gradient
- P1127 NIELSEN, MATTHEW* - REGIS, FERRIERE
Adaptive dynamics for consumers of a temporally fluctuating resource
- P1128 TITLE, PASCAL* - BURNS, KEVIN
Acquiring and processing occurrence data for georeferencing, niche modeling and subsequent comparative analyses
- P1129 DESINOR, FRANCOIS* - LUDVIK, CHRIS - BOEHM, JOEL - HICKERSON, MICHAEL
Sampling man-made structures in Moorea: a biodiversity assessment of sessile marine fauna

MONDAY, JUNE 20

8:15 AM - 10:00 AM 053 Contributed Papers University C
Life History & Morphological Evolution I -- Chair: Linden Higgins

- 8:15 053001 HIGGINS, LINDEN* - GOODNIGHT, CHARLES
Asynchronous maturation in a spider: A cost of female gigantism?
- 8:30 053002 URBANSKI, JENNIFER* - BENOIT, JOSH - MICHAUD, ROBERT - O'DONNELL, DEBORAH - DE COTIIS, MARK - DENLINGER, DAVID - ARMBRUSTER, PETER
The evolution of body size, diapause timing and stress resistance in the invasive mosquito *Aedes albopictus*
- 8:45 053003 APPLEBY, LARAR
Proximate causes of small workers during colony founding
- 9:00 053004 SCHAEFER, JACOB* - KREISER, BRIAN - DUVERNELL, DAVID
Temperature, body size and variability in topminnow developmental rates
- 9:15 053005 BASSAR, RONALD* - REZNICK, DAVID
Effects of density on life history evolution in Trinidadian guppies
- 9:30 053006 TORRES-MEJIA, MAURICIO* - REZNICK, DAVID
Adaptation to disturbances: Effect of flow regime on body shape and life history of Trinidadian guppies
- 9:45 053007 LANDY, J. ALEX* - TRAVIS, JOSEPH - SCHRADER, MATTHEW
Shape variation and its ecological correlates in the least killifish, *Heterandria formosa*

8:30 AM - 10:00 AM 054 Contributed Papers University B
Population Genetics - Plants -- Chair: Richard Moore

- 8:30 054001 MOORE, RICHARD* - WEINGARTNER, LAURA - HARKESS, ALEX - BROWN, JENNIFER
Contrasting patterns of polymorphism and divergence on the *Carica papaya* X and Y chromosomes
- 8:45 054002 DERIEG, NATHAN* - HODGES, SCOTT
High-throughput genotyping of color variants in natural populations of Rocky Mountain columbine, *Aquilegia coerulea*
- 9:00 054003 LACK, JUSTIN* - STANLEY, CRAIG - RAGAVENDRAN, ASHOK - JEYASINGH, PUNIDAN
Selection for nitrogen conservation in the synonymous codon usage of plants
- 9:15 054004 RODA, FEDERICO* - WALTER, GREGORY - LIU, HUANLE - ORTIZ-BARRIENTOS, DANIEL
Genomic footprints of the parallel adaptation to coastal environments in an Australian daisy

- 9:30 054005 MILLER, RICHARD* - RAUSHER, MARK
Evolution of plant size in the common morning glory, *Ipomoea purpurea*
- 9:45 054006 MOJICA, JULIUS* - LEE, YOUNG WHA - WILLIS, JOHN - KELLY, JOHN
Evidence for a combination of selective mechanisms maintaining quantitative genetic variation in natural populations

8:30 AM - 10:00 AM 056 Contributed Papers
Theory - Populations I -- Chair: Hamish Spencer

Oklahoma A

- 8:30 056001 SPENCER, HAMISH* - GEOGHEGAN, JEMMA
Population-epigenetic models of selection
- 8:45 056002 BERGMAN, AVIV
The evolution of robustness involves balancing of local sequence and network architecture level mechanisms
- 9:00 056003 MASEL, JOANNA* - RAJON, ETIENNE
Evolution of molecular error rates and the consequences for evolvability
- 9:15 056004 LACHANCE, JOSEPH* - JOHNSON, NORMAN - TRUE, JOHN
The population genetics of X-autosome synthetic incompatibilities and the origins of Haldane's rule
- 9:30 056005 O'FALLON, BRENDAN
Estimating population size from serially sampled sequences under selection
- 9:45 056006 LOEWE, LAURENCE
Slicing the adaptive landscape into seven levels

8:30 AM - 10:00 AM 057 Contributed Papers
Diversification - Species Interactions -- Chair: Andrew Hendry

Oklahoma B

- 8:30 057001 HENDRY, ANDREW* - HENDRY, ASPEN - HENDRY, CEDAR
Hendry vineyard stickleback
- 8:45 057002 ALVARADO-SERRANO, DIEGO F.* - KNOWLES, L. LACEY
Assessing how environmental heterogeneity across the tropical Andes impact species diversity?
- 9:00 057003 MARCHÁN-RIVADENEIRA, MARIARAQUEL* - ALVARADO-SERRANO, DIEGO - BAKER, ROBERT
Concordance between morphological, genetic, and environmental variation in Neotropical fruit-eating bats (*Artibeus*, Chiroptera: Phyllostomidae)
- 9:15 057004 FORISTER, MATT* - GOMPERT, ZACH - NICE, CHRIS - FORDYCE, JAMES
Old friends and new hosts: mutualists and the complexity of diet breadth in herbivorous insects

- 9:30 057005 POWELL, SCOTT* - MARQUIS, ROBERT J. - VASCONCELOS, HERALDO - CAMAROTA, FLAVIO - PRIEST, GALEN
On the evolutionary impacts of ecosystem engineers: Have beetle-produced cavities influenced phenotypic diversification in a lineage of cavity-nesting ants?
- 9:45 057006 SOBRAL, MAR* - LARRINAGA, ASIERR. - GUTIÁN, PABLO - GUTIÁN, JOSÉ
Subindividual variation of fruit size. Relationship with phenotypic selective pressures along a latitudinal gradient

8:30 AM - 10:00 AM 058 Contributed Papers Oklahoma C
Diversification - Paleo -- Chair: Julie Meachen-Samuels

- 8:30 058001 MEACHEN-SAMUELS, JULIE* - SAMUELS, JOSHUA
Bigger, stronger and faster in the Pleistocene: evolutionary change in coyotes (*Canis latrans*) after the megafaunal extinction
- 8:45 058002 BAPST, DAVID
Patterns of diversification on a large species-level supertree of the extinct planktic Graptolites
- 9:00 058003 HUNT, GENE
Using fossils to test the link between speciation and phenotypic evolution
- 9:15 058004 ASTROP, TIMOTHY* - WEEKS, STEPHEN - LISA, PARK
Investigating the evolution of hermaphroditism and androdioecy in crustaceans: establishing an integrated palaeobiological approach using the reproductively labile clam shrimp (*Spinicaudata*)
- 9:30 058005 ETIENNE, RAMPAL* - HAEGEMAN, BART - AZE, TRACY - PEARSON, PAUL - PURVIS, ANDY - PHILLIMORE, ALBERT
Predicting the past: reconciling molecular phylogenies with the fossil record
- 9:45 058006 SLATER, GRAHAM* - HARMON, LUKE - ALFARO, MICHAEL
Roots, rates and fossil states: A Bayesian approach for integrating fossil character information into comparative analyses

8:45 AM - 10:00 AM 059 Contributed Papers Oklahoma D
Genomes - Comparative -- Chair: Nathaniel Jue

- 8:45 059001 CRIDLAND, JULIE* - THORNTON, KEVIN
Transposable elements insertions in 162 genomes of *Drosophila melanogaster*
- 9:00 059002 DEAGLE, BRUCE* - JONES, FELICITY - KINGSLEY, DAVID - REIMCHEN, TOM
Population genomics of parallel phenotypic evolution in stream-lake stickleback
- 9:15 059003 DOYLE, JACQUELINE* - SIEGMUND, GREGOR - RUHL, JOSEPH - EO, SOO HYUNG - HALE, MATTHEW - MARRA, NICHOLAS - WASER, PETER - DEWOODY, J. ANDREW
Comparative microsatellite analyses across three vertebrate transcriptomes

- 9:30 059004 FREEDMAN, ADAM* - SQUIRE, KEVIN - CHIN, ROBERT - SCHWEIZER, RENA - SILVA, PEDRO - GALAVERNI, MARCO - BOYKO, ADAM - CHEN, ZUGEN - PARKER, HEIDI - OSTRANDER, ELAINE - BUSTAMANTE, CARLOS - BORMANN CHUNG, CHRISTINA - DOAN, QUYNH - HARKINS, TIMOTHY - LEE, CLARENCE - NELSON, STANLEY - WAYNE, ROBERT - NOVEMBRE, JOHN
Dissecting the divergence of dogs from their wild ancestors: Complete genome sequences of 5 close relatives to modern dog breeds
- 9:45 059005 CASTOE, TODD* - DE KONING, APJASON - HALL, KATHRYN - YOKOYAMA, KEN - FESCHOTTE, CEDRIC - SECOR, STEPHEN - POLLOCK, D. D.
The python genome and evolutionary genomics of snakes

9:00 AM - 11:30 AM Sym5 Symposium Oklahoma E
SSB Symposium: Ernst Mayr Symposium -- Chair: Sydney Cameron

- 9:00 Sym55001 EWERS, CHRISTINE
Phylogeny and biogeography of Atlantic and East-Pacific species of the box crab genera *Calappa* Weber, 1759 and *Calappula* Galil, 1997 (Brachyura: Calappidae), with special reference to gonopod morphology
- 9:15 Sym55002 HERTWECK, KATEL
What's in a \$100 genome? Assembling three genomic partitions from genomic survey sequences
- 9:30 Sym55003 HAGEY, TRAVIS
Dynamics of gecko evolution
- 9:45 Sym55004 OGBURN, R. MATTHEW* - EDWARDS, ERIKA
Repeated evolution of three-dimensional leaf venation unlocks phenotypic space for the exploration of succulence
- 10:00 Break
- 10:30 Sym55006 HAMM, CHRISTOPHER* - WILLIAMS, BARRY - LANDIS, DOUG
What is the Mitchell's satyr? Species concepts and conservation genetics of the federally endangered Mitchell's satyr butterfly, *Neonympha mitchellii mitchellii*.
- 10:45 Sym55007 WILCOX, CHRISTIE
Evidence for widespread hybridization between two closely related lionfish species
- 11:00 Sym55008 HE, KAI* - JIANG, XUE-LONG
"Sky Islands" in Southwest China: Phylogeographic patterns of three insectivore species

11:15 Sym55009 NASRALLAH, CHRIS

Evaluation of phylogenetic substitution models via the population genetics of compensatory evolution in RNA

9:15 AM - 10:00 AM 055 Contributed Papers

University A

Reproduction & Sexual Selection I -- Chair: Leah Dudley

9:15 055001 DUDLEY, LEAH* - HOVE, ALISA - MAZER, SUSAN

From elegant to slender, does phenotypic selection on leaf physiological traits predict the divergence between sister *Clarkia* species, *C. unguiculata* and *C. exilis*?

9:30 055002 HERLIHY, CHRISTOPHER* - FOLKS, JULIE - DIXON, ANDREA - BUSCH, JEREMIAH

Evolutionary maintenance of a flower color polymorphism in *Leavenworthia stylosa*

9:45 055003 JOHNSON, MATTHEW* - SHAW, A. JONATHAN

Fecundity and fitness variance in a natural *Sphagnum* population: potential for sexual selection?

10:30 AM - 12:00 PM 060 Contributed Papers

University C

Morphological Evolution II -- Chair: Simone Des Roches

10:30 060001 DES ROCHES, SIMONE* - TORRES DAL, JACK - HARMON, LUKE - ROSENBLUM, ERICA
Comparative functional morphology in three recently adapted lizards at White Sands

10:45 060002 BERGMANN, PHILIP* - BERK, CAMRYN

The evolution of defensive horn allometry in horned lizards (*Phrynosoma*)

11:00 060003 SCHMITZ, LARS* - PETER, WAINWRIGHT

The effect of diel activity pattern on eye shape in reef fishes

11:15 060004 PRICE, SAMANTHA* - PETER, WAINWRIGHT - HOLZMAN, ROI - TAVERA, JOSE - NEAR, THOMAS

Reef habitats promote the evolution of morphological diversity in fishes

11:30 060005 MCGUIRE, JENNY

Past climate set the stage for future responses to climate change: morphological evolution in *Microtus californicus*

11:45 060006 NANDINI, R.* - DOBSON, F. STEPHEN

Flying squirrels follow Rensch's Rule: gliding and functional advantages of female-biased dimorphism

10:30 AM - 12:00 PM 061 Contributed Papers**University B*****Adaptation - Plants -- Chair: Santiago Gonzalez-Martinez***

- 10:30 061001 GONZALEZ-MARTINEZ, SANTIAGO* - GRIVET, DELPHINE - VOLTAS, JORDI - JARAMILLO-CORREA, JUAN PABLO - CLIMENT, JOSE - VENDRAMIN, GIOVANNI - ALIA, RICARDO
Testing for local adaptation and genetic clines in Mediterranean pines
- 10:45 061002 MOE, ANNIKA
Species discovery in the fig pollination mutualism and its implications for host specificity
- 11:00 061003 MUCHHALA, NATHAN* - THOMSON, JAMES
Fur versus feathers: Pollen delivery by bats and hummingbirds and consequences for pollen production
- 11:15 061004 PYHÄJÄRVI, TANJA* - HUFFORD, MATTHEW - ROSS-IBARRA, JEFFREY
Genomic effects of local adaptation in the wild relatives of maize
- 11:30 061005 ZELLMER, AMANDA* - CARSTENS, BRYAN
Testing for local adaptation in carnivorous plant populations using global climate data and next-generation sequencing
- 11:45 061006 KOOYERS, NICHOLAS* - OLSEN, KENNETH
Replaying Life's Tape: Determining the mechanisms underlying parallel evolution of cyanogenesis clines in white clover (*Trifolium repens* L.)

10:30 AM - 12:00 PM 062 Contributed Papers**University A*****Reproduction & Sexual Selection II - Plants -- Chair: Judy Stone***

- 10:30 062001 STONE, JUDY
Maternal reproductive success of selfing variants across a steep ecological gradient
- 10:45 062002 BUSCH, JEREMIAH W.* - WITTHUHN, TYLER - JOSEPH, MICHAEL
Should there be a difference in diversity between gametophytic and sporophytic self-incompatibility systems?
- 11:00 062003 WEBER, JENNIFER* - WELLER, STEPHEN - SAKAI, ANN - KHUU, DIANA - NGUYEN, LONG-QUAN
Can three reproductive morphs be maintained in a sexually reproducing population?
- 11:15 062004 MILANO, ELIZABETH R.* - KENNEY, AMANDA M. - JUENGER, THOMAS E.
The genetic architecture of floral traits in an *Ipomopsis aggregata* hybrid zone
- 11:30 062005 CHANG, SHUMEI
Genetic variation in pollen grain size in the tall morning glory, *Ipomoea purpurea*
- 11:45 062006 STONE, JAMES* - STORCHOVÁ, HELENA - OLSON, MATT
Sex-specific fitness effects of changes in the pollinator community of gynodioecious *Silene vulgaris* in Virginia and the Czech Republic

10:30 AM - 12:00 PM 063 Contributed Papers
Theory - Populations II -- Chair: Ashley Carter

Oklahoma A

- 10:30 063001 CARTER,ASHLEY
A novel approximation for the fixation time of a single advantageous mutation
- 10:45 063002 COVERT,ART* - FINE,ISAAC - OFRIA,CHARLES
Forks in the road: Adaptive navigation of multiple paths to high fitness on rugged landscapes
- 11:00 063003 HARTING,JOHN* - RICE,SEAN
Evolution with nonlinear inheritance
- 11:15 063004 GRISWOLD,CORTLAND* - EISNER,DANIELLE
The mapping of epistatic effects onto a genealogical tree in haploid populations
- 11:30 063005 BOUCHARD,FRANK* - WAYNE,MARTA
An individual-based model of admixture and adaptation to a novel environment by invading populations
- 11:45 063006 McCANDLISH,DAVID
Evolution on arbitrary fitness landscapes when mutation is weak

10:30 AM - 12:00 PM 064 Contributed Papers
Geography & Diversity -- Chair: Elaine Klein

Oklahoma B

- 10:30 064001 CADENA,CARLOS DANIEL* - SANÍN,CAMILO - JIMÉNEZ,IVÁN - CUERVO,ANDRÉS - FJELDSÅ,JON - RAHBEK,CARSTEN
Linking spatial variation in species richness to diversification rates in Neotropical birds
- 10:45 064002 STACY,ELIZABETH* - JOHANSEN,JENNIFER - SAKISHIMA,TOMOKO - PILLON, YOHAN
Metrosideros polymorpha varieties across space and time on Hawaii Island
- 11:00 064003 WOGAN,GUIN
The latitudinal diversity gradient and amphibians
- 11:15 064004 TASSONE,ERICA* - VERRELLI,BRIAN
Understanding Cape Floristic Region species diversity: A population genetic and landscape approach
- 11:30 064005 MUSCHICK,MORITZ* - SALZBURGER,WALTER
Convergent evolution in the adaptive radiation of cichlid fishes in Lake Tanganyika, East Africa
- 11:45 064006 WANG,IANJ
The effects of environmental variation and geographic isolation on genetic divergence in *Anolis* lizards

10:30 AM - 12:00 PM 065 Contributed Papers**Oklahoma C*****Diversification - Marine -- Chair: Luis Hurtado***

- 10:30 065001 HURTADO, LUIS* - LEE, EUNJUNG - MATEOS, MARIANA
Phylogeographic patterns of two intertidal isopods and the controversial geological history of the Gulf of California-Baja Peninsula region
- 10:45 065002 BIRD, CHRISTOPHER
Effects of genetic diversity on both standardized and unstandardized indices of fixation and genetic differentiation
- 11:00 065003 LINDGREN, A. R.* - PANKEY, M. S. - OAKLEY, T. H.
Identifying morphological and molecular convergence of cephalopod corneas using phylogenetic and transcriptome data
- 11:15 065004 SANTINI, FRANCESCO* - ALFARO, MICHAEL
Are freshwater fish invaders diversifying faster than reef-associated groups? An empirical test using pufferfish (Tetraodontidae)
- 11:30 065005 REVELL, LIAM
Phylogenetic methods for studying the phenotypic axis of adaptive radiation
- 11:45 065006 PARENT, CHRISTINE* - PERES-NETO, PEDRO - LEIBOLD, M. A.
Disentangling the environmental and historical biogeography effects in island species distributions: A metacommunity phylogenetics approach

10:30 AM - 12:00 PM 066 Contributed Papers**Oklahoma D*****Genomics V -- Chair: Zachary Cheviron***

- 10:30 066001 CHEVIRON, ZACHARY* - BACHMAN, G. C. - STORZ, J. F.
Evolutionary and functional genomics of high-altitude adaptation in deer mice (*Peromyscus maniculatus*)
- 10:45 066002 HARRIS, STEPHEN EDWARD* - MUNSHI-SOUTH, JASON - OBERGFELL, CRAIG - O'NEILL, RACHEL
Population genomics of urban white-footed mice (*Peromyscus leucopus*) in NYC
- 11:00 066003 MARRA, NICHOLAS* - ROMERO, ANDREA - WASER, PETER - DEWOODY, J. ANDREW
Pyrosequencing of the kidney transcriptome in heteromyid rodents to identify genes underlying osmoregulation
- 11:15 066004 DUMONT, BETH - PAYSEUR, BRET*
Genetic analysis of genome-scale recombination rate evolution in house mice
- 11:30 066005 HOHENLOHE, PAUL* - BASSHAM, SUSIE - CRESKO, BILL
Genomic architecture of rapid parallel adaptation in threespine stickleback

11:45 066006 FUJITA, MATTHEW* - EDWARDS, SCOTT - PONTING, CHRIS
Unexpected homogeneity in GC content and divergent isochore structure in the *Anolis* lizard genome

1:20 PM - 5:00 PM Sym6 Symposium Oklahoma E
ASN Vice Presidential Symposium: A Critical Look at Reciprocity in Ecology & Evolution -- Chair: David Reznick

- 1:20 Sym62001 REZNICK, DAVID
Introduction to the Symposium
- 1:30 Sym62002 TRAVIS, JOSEPH* - LEIPS, JEFF
Evolution in population parameters: comparing genetic and environmental effects on numerical dynamics
- 2:00 Sym62003 KENNEDY, MARTIN
Feedbacks between life and the biosphere, fundamental geochemical processes of Earth created by and allowing metazoan life
- 2:30 Sym62004 ESTES, JAMES
Consumer-induced effects by large animals on the fabric of nature
- 3:00 Break
- 3:30 Sym62006 FERRIERE, REGIS
Eco-evolutionary dynamics: Theory and models
- 4:00 Sym62007 KOELLE, KATIA* - RATMANN, OLIVER - RASMUSSEN, DAVID - PASOUR, VIRGINIA - MATTINGLY, JONATHAN
A theoretical framework for understanding the eco-evolutionary dynamics of antigenically variable RNA viruses
- 4:30 Sym62008 JOHNSON, MARC
Exploring the interplay between ecology and evolution of plant-herbivore interactions

1:30 PM - 3:00 PM 067 Contributed Papers University B
Molecular Basis of Adaptation -- Chair: David Remington

- 1:30 067001 REMINGTON, DAVID* - LEINONEN, PÄIVI H - SAVOLAINEN, OUTI
Genetic architecture and mechanisms of resource allocation in *Arabidopsis lyrata* in contrasting environments
- 1:45 067002 BLACKMAN, BENJAMIN* - FLAGEL, LEX - FRIEDMAN, JANNICE - NAKAGMI, PETER - SHENG, CALVIN - KELLY, JOHN - WILLIS, JOHN
Rapid QTL mapping of locally adaptive traits by bulk segregant analysis in *Mimulus*

- 2:00 067003 BARSHIS, DANIEL* - OLIVER, THOMAS - LADNER, JASON - PALUMBI, STEPHEN
Linking environment, to genotype, to expression phenotype, through next-generation transcriptome sequencing of a reef-building coral from Ofu, American Samoa
- 2:15 067004 PESPENI, M. H.* - PALUMBI, STEPHEN
Selection without clines: Molecular signatures of adaptation in the highly dispersing purple sea urchin, *Strongylocentrotus purpuratus*
- 2:30 067005 BURTON, RONALD* - BARRETO, FELIPE - SCHOVILLE, SEAN - MOY, GARY
The molecular basis of local adaptation: Transcriptome responses to thermal stress in populations of the copepod *Tigriopus californicus*
- 2:45 067006 AHERN, JEFFREY* - WHITNEY, KENNETH
Ecological factors associated with the maintenance of a defensive chemical polymorphism in *Xanthium strumarium*

1:30 PM - 3:00 PM 068 Contributed Papers University A
Sexual Selection - Speciation -- Chair: Jessica Ward

- 1:30 068001 WARD, JESSICA* - BLUM, M. J.
Effects of endocrine disruption on communication and reproductive isolation in freshwater fishes
- 1:45 068002 DANLEY, PATRICK D
Oligogenic basis of rapidly evolving reproductive coloration in Lake Malawi's cichlid fish
- 2:00 068003 BASTIAANS, ELIZABETH* - SINERVO, BARRY - MÉNDEZ DE LA CRUZ, FAUSTO
Sexual signal variation within and between populations of an incipiently speciating lizard
- 2:15 068004 OH, KEVIN* - SHAW, KERRY
Contrasting patterns of multivariate sexual selection in a rapidly-speciating cricket
- 2:30 068005 VEEN, THOR* - VANDOORN, GERRIT SANDER
Speciation through sensory drive

1:30 PM - 3:00 PM 069 Contributed Papers Oklahoma A
Phylogenetic Methods IV -- Chair: R. W. Thacker

- 1:30 069001 SANDERSON, MICHAEL* - McMAHON, MICHELLE - STEEL, MIKE
Terraces in phylogenetic tree space
- 1:45 069002 DAVIS, MATTHEW* - MIDFORD, PETER - MADDISON, WAYNE
Exploring power and parameter estimation of the BiSSE method

- 2:00 069003 HEATH, TRACY* - HOLDER, MARK - HUELSENBECK, JOHN
Estimating lineage-specific substitution rates under a Dirichlet process prior
- 2:15 069004 HÖHNA, SEBASTIAN
Burnin estimation and convergence assessment with RevBayes
- 2:30 069005 EYTAN, RON* - HASTINGS, PHILIP - HELLBERG, MICHAEL
The performance of Bayesian phylogenetic inference under extreme substitution rate variation: effects on concatenated and species tree analyses
- 2:45 069006 MORGAN, CLAIRE* - O'CONNELL, MARY
Mammalian phylogeny and evolution: Heterogeneous modelling approach

1:30 PM - 3:00 PM 070 Contributed Papers Oklahoma B
Diversification - Arthropods -- Chair: Julie Urban

- 1:30 070001 URBAN, JULIE* - CRYAN, JASON
Evidence for co-diversification of planthoppers (Hemiptera: Fulgoroidea) with four distinct endosymbiotic bacteria representing diverse bacterial phyla (Bacteroidetes, Betaproteobacteria, and Gammaproteobacteria)
- 1:45 070002 PRICE, BENJAMIN* - DE MOOR, FERDINAND - VILLET, MARTIN
Molecules and morphology combine to reveal surprising diversity in the ancient Afrotropical Megaloptera
- 2:00 070003 HILL, KATHY* - MARSHALL, DAVID - SIMON, CHRIS
A phylogeny of the dog day cicadas of North America (Hemiptera: Cicadidae: *Tibicen*)
- 2:15 070004 EVANGELISTA, OLIVIA* - CRYAN, JASON - SAKAKIBARA, ALBINO
A phylogeny of the treehopper subfamily Heteronotinae (Insecta: Hemiptera: Membracidae) reveals lineage specific trends in extreme morphological plasticity
- 2:30 070005 GDANETZ, KRISTI* - GRUWELL, MATTHEW
Investigating the effects of cryptic diversity and speciation in the armored scale insect *Chionaspis pinifoliae* in their primary endosymbiont *Uzinura diaspidicola*.
- 2:45 070006 MARSHALL, DAVID* - HILL, KATHY - SIMON, CHRIS
Relaxed-molecular-clock dating when fossils are few: Australasian origin, rapid diversification and global expansion of a large cicada tribe

1:30 PM - 3:00 PM 071 Contributed Papers Oklahoma C
Molecular Population Genetics -- Chair: Ryan Haasl

- 1:30 071001 HAASL, RYAN* - WEBER, JAMES - PAYSEUR, BRET
Characterizing natural selection at microsatellites

- 1:45 071002 RAND, DAVID
Phenotypic McDonald-Kreitman tests of mitochondrial genotypes reveal neutral divergence and non-neutral polymorphism for life history and fitness traits in *Drosophila*
- 2:00 071003 TURNER, THOMAS* - STEWART, ANDREW - FIELDS, ANDREW - TARONE, AARON
Using population-based resequencing of artificially selected *Drosophila melanogaster* populations to determine the genetic basis of quantitative traits: data and prospects
- 2:15 071004 CATALAN, ANA* - MÜLLER, LENA - PARSCH, JOHN
Sequence and expression divergence of the *foraging* gene between African and European populations of *Drosophila melanogaster*
- 2:30 071005 BRADMAN, HELEN* - GREWE, PETER - APPLETON, BELINDA
Assessment of genetic markers and their analysis in population genetics of swordfish
- 2:45 071006 JIANG, QI* - WANG, ZHIQUAN - MOORE, STEPHEN - YANG, RONG-CAI
Revealing genome-wide zygotic disequilibrium in a bovine composite population

1:30 PM - 3:00 PM 072 Contributed Papers Oklahoma D
Protein Evolution -- Chair: Deborah Triant

- 1:30 072001 TRIANT, DEBORAH* - PEARSON, WILLIAM
Evolution of partial domains in proteins
- 1:45 072002 QIAN, WENFENG* - ZHANG, JIANZHI
Measuring the evolutionary rate of protein function
- 2:00 072003 LIMA, THIAGO* - MCCARTNEY, MICHAEL
Positive selection on M3 lysin, a candidate gamete recognition gene in the *Mytilus edulis* species complex
- 2:15 072004 SERB, JEANNE* - KRAUSE, ANITA - PAIRETT, AUTUM
Patterns of molecular evolution of the visual proteins in scallops: duplication, divergence and convergence
- 2:30 072005 BADALUCCO, LAURA - NATARAJAN, CHANDRASEKHAR - MORIYAMA, HIDEAKI*
Interactions between host and virus: dUTPase from *Chlorella* and its viruses
- 2:45 072006 KELLEHER, ERINS* - BARBASH, DANIELA
Rapid evolution of piRNA effector proteins is associated with piRNA pathway dysfunction and transposable element derepression in *Drosophila* interspecific hybrids

3:30 PM - 5:00 PM 073 Contributed Papers University B
Speciation via Adaptation -- Chair: Daniel Ortiz-Barrientos

- 3:30 073001 ORTIZ-BARRIENTOS, DANIEL
Speciation driven by natural selection in an Australian daisy

- 3:45 073002 RIESCH, RÜDIGER* - PLATH, MARTIN - SCHLUPP, INGO
Speciation in subterranean habitats: experimental evidence that permanent darkness promotes reproductive isolation
- 4:00 073003 TOBLER, MICHAEL
Adaptation and speciation in extreme environments: the case of sulfide spring fish
- 4:15 073004 HARMON, LUKE* - SVANBÄCK, RICHARD
Speciation along genetic lines of least resistance
- 4:30 073005 PAPADOPOULOS, ANTHONY* - RICE, SEAN
Local adaptation with stochastic habitat selection

3:30 PM - 5:00 PM 074 Contributed Papers University A
Sexual Selection & Hybridization -- Chair: Gil Rosenthal

- 3:30 074001 ROSENTHAL, GIL* - CULUMBER, ZACHARY
Mate choice and the evolutionary fate of natural hybrids
- 3:45 074002 WILLIS, P.M.* - ROSENTHAL, G. G. - RYAN, M.J.
The influence of social experience on conspecific mate preference in female swordtail fish (*Xiphophorus birchmanni*)
- 4:00 074003 CUI, RONGFENG* - ROSENTHAL, GIL
Early learning and mechanisms of conspecific mate preference in a swordtail fish *Xiphophorus malinche* (Teleostei, Poeciliidae)
- 4:15 074004 JOHNSON, JAMES* - ROSENTHAL, GIL
Sexual display traits, swimming performance, and natural hybridization in swordtail fishes (*Xiphophorus*)

3:30 PM - 5:00 PM 075 Contributed Papers Oklahoma A
Phylogenetic Methods V -- Chair: Marc Lajeunesse

- 3:30 075001 LAJEUNESSE, MARC
When to expect phylogenetic bias in the meta-analysis of published research
- 3:45 075002 ZAPATA, FELIPE* - JIMÉNEZ, IVÁN
A nontree-based method for species delimitation: Inferring gaps in morphology across geography
- 4:00 075003 BOETTIGER, CARL
A new phylogenetic comparative method to estimate key evolutionary transitions involving a release of constraint
- 4:15 075004 WU, STEVEN - KOELLE, KATIA - RODRIGO, ALLEN*
Coalescent entanglement: spooky relations from a distance

- 4:30 075005 STOLTZFUS,ARLIN* -NORRIS,RYAN W.
The causes of evolutionary transition:transversion bias
- 4:45 075006 BROWN,JEREMY* -SCADUTO,DIANE -ZWICKL,DERRICK -HAALAND,WADE -
HILLIS,DAVID -METZKER,MICHAEL
Phylogenetic inference of infectious disease sources

3:30 PM - 5:00 PM 076 Contributed Papers Oklahoma B
Population Genetics & Phylogeography -- Chair: Clemens Küpper

- 3:30 076001 KÜPPER,CLEMENS* -EDWARDS,SCOTT -KOSZTOLÁNYI,ANDRAS -BURKE,TERRY
-SZÉKELY,TAMAS
Panmixia in a polyandrous shorebird the Kentish plover *Charadrius alexandrinus*
- 3:45 076002 HUNG,CHIH-MING* -ZINK,ROBERT
Detecting bottleneck and selective sweeps from the mtDNA of Taiga Flycatcher (*Ficedula albicilla*)
- 4:00 076003 PALOPOLI,M.F.* -MINOT,S. -ENDRIZZI,J. -PEI,D. -SATTERLY,A. -SANCHEZ,N. -
TRA,V.
Molecular population genetics of human follicle mites
- 4:15 076004 MARTINEZ-RODRIGUEZ,PALOMA* -BELLASOMBRÍA,JOSE
Wolbachia infection in a *Chorthippus parallelus* hybrid zone
- 4:30 076005 RAGHWANI,JAYNA* -RAMBAUT,ANDREW -HOLMES,EDWARD -HANG,VUT -
HIEN,TRANT -FARRAR,JEREMY -WILLS,BRIDGET -LENNON,NIALL -BIRREN,
BRUCE -HENN,MATTHEW -SIMMONS,CAMERON
The spatial and temporal dynamics of endemic dengue in Southeast Asia

3:30 PM - 5:00 PM 077 Contributed Papers Oklahoma D
Gene Expression -- Chair: Albert Erives

- 3:30 077001 ERIVES,ALBERT
Transcriptional arithmetic during gene regulatory evolution
- 3:45 077002 NOH,SUEGENE* -MARSHALL,JEREMY
Molecular evolution of male-biased genes during lineage sorting in *Allonemobius* crickets
- 4:00 077003 YOKOYAMA,KEN* -POLLOCK,D.D.
Convergent co-evolution of transcription factor SP1 and its binding sites
- 4:15 077004 BRETTNER,LEANDRA* -MASEL,JOANNA
Homo-oligomerization is used to mitigate the effects of expression noise
- 4:30 077005 PLATT,ALEXANDER
(Theoretical) relative stability of metabolic and regulatory networks

3:30 PM - 5:00 PM 096 Contributed Papers
Experimental Evolution I -- Chair: C. F. Baer

Oklahoma C

- 3:30 096001 MATSUBA, CHIKAKO - BAER, C. F.*
The mutational variance for mutational variance in the nematode *Caenorhabditis elegans*
- 3:45 096002 XIE, JIALEI* - TINER, BETHANY - SILVA, NADISHA - GUENTHER, LACIE - MATEOS, MARIANA
Defensive mutualism: The effects of *Spiroplasma* and *Wolbachia* on *Drosophila* survival upon attack by two parasitoid wasps
- 4:00 096003 BRUSINI, JEREMIE* - PATEL, MOHAMMED - SYLVESTRE, LYVIE-SARA - VASQUEZ, SEBASTIAN - WANG, YILIN - MATOS, LUIS F. - WAYNE, MARTAL.
Artificial selection on Sigma virus titer and correlated response of virulence
- 4:15 096004 GENTILE, CHRISTOPHER* - SNIEGOWSKI, PAUL
Mutation rate evolution and extinction in asexual populations
- 4:30 096005 RAYNES, YEVGENIY* - GAZZARA, MATTHEW - SNIEGOWSKI, PAUL
Contrasting dynamics of a costly mutator allele in asexual populations of different size
- 4:45 096006 STUART, YOEL* - CAMPBELL, TODD - LOSOS, JONATHAN
Rapid, replicated character displacement in small-island populations of *Anolis carolinensis* following invasion by a congeneric competitor

5:30 PM - 6:30 PM L1 Special Lecture
ASN Presidential Address

Oklahoma E

- 5:30 L1001 RICKLEFS, R.E.
My life as a naturalist
-

- P2001 NORRIS, RYAN* - STROPE, CORY - STOLTZFUS, ARLIN
A novel approach to incorporating fossil discovery bias in molecular clock calibration
- P2002 AKANNI, WASIU* - PISANI, DAVIDE
A comparison of ML and MRP supertrees
- P2003 AKANNI, WASIU* - PISANI, DAVIDE - FOSTER, PETER
A comparison of maximum likelihood and matrix representation with parsimony supertrees
- P2004 CAMARGO, ARLEY - AVILA, LUCIANO - MORANDO, MARIANA - SITES, JR., JACK*
Accuracy and precision of species trees: an empirical evaluation of performance in lizards of the *Liolaemus darwini* group (Squamata: Liolaemidae) under varying sub-sampling designs
- P2005 ETIENNE, RAMPAL* - JAMES, ROSINDELL
Prolonging the past counteracts the pull of the present: protracted speciation can explain observed slowdowns in diversification
- P2006 RODRIGUE, NICOLAS* - ARIS-BROSOU, STEPHANE
Computing Bayes factors with data-augmentation-based thermodynamic integration
- P2007 CARLSON, BRIAN* - POTTER, BETH
Determining the biodiversity of bacteria isolated from the eggs of House Wren songbirds
- P2008 STEELMAN, ERIC* - SHAFFER, JULIE - PLANTZ, BRADLEY - SIMON, DAWN
Microbial composition of the Nebraska Sandhills alkaline lake ecosystem
- P2009 POST, JAICEE* - WEST, JOHN - BHATTACHARYA, DEBASHISH - YOON, HWAN SU - SIMON, DAWN
Degeneration of an ancient red algal plastid group II intron
- P2010 CARSKADDON, JILL - SPANGLER, SARA - RICHARDS, TAMARA - FISHER, AMANDA* - DENTON, AMY - KELCHNER, SCOT
Three introns corroborate a first estimate of bamboo chloroplast phylogeny
- P2011 MAYFIELD, DUSTIN* - SMELSER, WOODSON - NEWTON, KATHLEEN - PIRES, J. CHRIS
Organelle genome sequence assembly of maize lines and grass relatives using Illumina sequence data
- P2012 PARKER, KENNY* - MOTLEY, TIMOTHY
Divergence time estimation of *Kadua* (Rubiaceae), evolution on the Hawaiian hotspot
- P2013 FILIMBAN, FATENZUBAIR
Systematics and biogeography of *Senna* (Leguminosae) in the Arabian Peninsula

- P2014 BEARD, KRISTIN* - LANE, T. - BURGOS, N. - LAWTON-RAUH, A.
Total-evidence species phylogeny for *Amaranthus*: a framework for investigating adaptive evolution to herbicides and crop evolution
- P2015 THACKER, R.W.* - BANGALORE, P. - DIAZ, M. C. - HILL, A. - HILL, M. - LAVROV, D. - LOPEZ, J. - POMPONI, S. - REDMOND, N. - COLLINS, A. G.
Integrative approaches for reconstructing the Porifera Tree of Life (PorToL)
- P2016 SÁNCHEZ, JUAN* - BRUGLER, MERCER - MILLER, KAREN - UMAÑA, CARLOS - OPRESKO, DENNIS
What ITS2 can tell us about black coral phylogenetics?
- P2017 LEE, EUN JUNG* - MATEOS, MARIANA - HURTADO, LUIS
Phylogeography of supralittoral intertidal *Tylos* isopods in the Pacific region between central Mexico and southern California
- P2018 BELL, KAYLA* - BUCKLEY, LARRY
Phylogenetic relationships within the order Isopoda
- P2019 THOMSON, ROBIN* - HOLZENTHAL, RALPH - KJER, KARL
Testing the monophyly of the microcaddisfly family Ptilocolepidae (Trichoptera)
- P2020 HUSEMANN, MARTIN* - NAMKUNG, SUK - DANLEY, PATRICK
Intercontinental relationships of band-winged grasshoppers as revealed by mitochondrial and nuclear DNA sequence
- P2021 MIYA, MASAKI
The mitogenomic supermatrices to resolve Cypriniformes Tree of Life: An empirical approach based on 472 complete and 2171 partial mtDNA sequences
- P2022 HAYES, MALORIE* - PILLER, KYLE
Gene trees, species trees, and molecular dating of the tribe Chapalichthyini (Teleostei: Goodeidae)
- P2023 PALACIOS, MAURA* - MEREDITH, ROBERT - REZNICK, DAVID - MATEOS, MARIANA
Multilocus phylogeny and biogeography of Mexican freshwater fishes (*Poeciliopsis*: Poeciliidae)
- P2024 KLYMUS, KATY* - GERHARDT, CARL
Investigating phylogenetic relationships within a possible cryptic species complex, the canyon treefrog, *Hyla arenicolor*, with AFLP and sequence data
- P2025 MYERS, EDWARD* - PYRON, ALEX - BURBRINK, FRANK
Are morphological and ecological patterns of diversification linked in New World Natricine snakes?
- P2026 WALLACE, SARAH* - MORRIS-POCOCK, JAMES - GONZÁLEZ-SOLÍS, JACOB - FRIESEN, VICKI
A species tree for the Hydrobatinae (Aves: Procellariiformes): phylogenetic evidence for sympatric speciation

- P2027 POORLIN RAMAKODI, MEGANATHAN* - MCCULLOCH, EVE - STEVENS, RICHARD - RAY, DAVID
Codon usage bias in the mitochondrial genomes of Chiroptera
- P2028 LEE, YUN-SUN - MIN, MI-SOOK - VOLOSHINA, INNA - MYSLENKOV, ALEXANDER - OH, JANG-GEUN - MARKOV, NICKOLAY - ARGUNOV, ALEXANDER - LEE, HANG - KIM, KYUNG-SEOK*
Evolutionary status and extent of genetic diversity of Siberian roe deer in Northern Eurasia
- P2029 MALANEY, JASON* - COOK, JOE
Phylogeography of *Zapus princeps*
- P2030 SAWYER, YADEEH* - COOK, JOE
Living on the edge and island biogeography in the Alexander Archipelago of Alaska
- P2031 DEDRICK, SANDRA* - BUCKLEY, LARRY
A phylogeographic analysis of the Mexican black iguana, *Ctenosaura pectinata*: comparing the genetic divergence found within mitochondrial and nuclear DNA
- P2032 SPARLING, KRISTEN - PADULA, VERONICA - LOPEZ, J. ANDRES*
The role of the Brooks Range in genetic differentiation among aggregations of *Coregonus nasus* (Broad whitefish)
- P2033 BURFORD, M. O.* - BERNARDI, G. - CARR, M. H.
The genetic structure of blue rockfish (*Sebastes mystinus*) reveals temporal and geographic variation between cryptic species, and little evidence of first-generation hybrids in sympatric regions
- P2034 MOODY, KRISTINE, N.* - KAWANO, S. M. - MAIE, T. K. - BLOB, R. W. - SCHOENFUSS, H. L. - BLUM, M. J. - PTACEK, M. B.
Morphological and genetic divergence in the waterfall-climbing Hawaiian goby, *Sicyopterus stimpsoni*
- P2035 HUSEMANN, MARTIN* - RAY, JESSE - KING, RYAN - DANLEY, PATRICK
Comparative phylogeography of stream fish native to central Texas
- P2036 LIU, SHUANG* - MATEOS, MARIANA - HURTADO, LUIS
Phylogeography of intertidal *Excirolana* isopods in Gulf of California
- P2037 DIMOND, KRISTEN - DOERDER, PAUL - ZUFALL, REBECCA*
Population genetics and phylogeography of the model ciliate *Tetrahymena thermophila*
- P2038 CAMPBELL, R. B.
Fixation of a gene by drift is unlikely in large populations, neither identity by descent nor identity by type
- P2039 JURIC, IVAN* - GAVRILETS, SERGEY
Estimating migration rates and the strength of selection from DNA data

- P2040 GRAY, MELISSA* - RYAN, PETER - SEARLE, JEREMY - PAYSEUR, BRET
Inferring the demographic history of an Island population of house mouse with extreme body size evolution
- P2041 PIERCE, NTESSA
HRM genotyping of *Tigriopus californicus* heat stress genes
- P2042 HILDEBRAND, KATIE* - BEHR, JONAS - DREWE, PHILIPP - GAN, XIANGCHAO - KAHLES, ANDRE - LYNGSOE, RUNE - OSBORNE, EDWARD - SCHULTHEISS, SEBASTIAN - SREEDHARAN, VIPINT - STEFFEN, JOSHUA - STEGLE, OLIVER - CLARK, RICHARD - KOVER, PAULA - MOTT, RICHARD - RATSCH, GUNNAR - TOOMAJIAN, CHRISTOPHER
Patterns of genome and transcriptome variation in *Arabidopsis thaliana*
- P2043 MCCAULEY, ROSS* - CHRISTIE, BRENNAN - IRELAND, ERIK - LANDERS, RAE - NICHOLS, HALEY - SCHENDEL, MATHEW
Geographic determination of gene flow in *Quercus* of the Four Corners Region: a local examination of the *Quercus undulata* complex
- P2044 BACHERT, BETH - SCHWAB, JENNIFER* - COTRONEO, LAURIE - KLIMAN, RICHARD
The relationship of codon bias and gene expression in *Cryptococcus neoformans*
- P2045 KLECHA, JENNIFER* - COOMBE, SANDRA - COTRONEO, LAURIE - KLIMAN, RICHARD
Population genomic analysis of natural selection on codon usage in *Cryptococcus neoformans*
- P2046 OZA, ANUJA* - TUNSTALL, TATE - STAJICH, JASON - MORITZ, CRAIG
Investigation of the diversity and pathogenicity of *Batrachochytrium dendrobatidis* in declining and non-declining populations through time
- P2047 TOOMAJIAN, CHRISTOPHER
Genome-wide assessment of population structure and linkage disequilibrium in the *Fusarium graminearum* species clade through next-gen sequencing
- P2048 LUO, HAIWEI* - ARENAS, MIGUEL - TANG, JIJUN - POSADA, DAVID - MORAN, MARY ANN - HUGHES, AUSTIN
Evolutionary patterns in population history of marine bacteria
- P2049 CARDENAS, LEYLA
Interaction of planktonic larval duration and coastal topography in *Concholepas concholepas*, a marine mollusk with a high dispersal potential
- P2050 TRAN, CHRISTINA* - GUO, WEIXIA - STEPIEN, COURTNEY - SEQUEIRA, ANDREA
Detection of the effects of habitat fragmentation on the genetic variability and structure of endemic weevil populations on Northern Isabela island, Galápagos
- P2051 WALLACE, ANDRE - SCHAEFFER, STEPHEN*
Evolutionary genomics of gene rearrangements in populations of *Drosophila pseudoobscura*
- P2052 SEBASTIAN, MATHEW* - DUDYCHA, JEFFRY
Population genetic structure of *Daphnia obtusa* in relation to flooding rate at Congaree National Park

- P2053 MILES, LINDSAY* - ZIEMBA, ROBERT - VERRELLI, BRIAN - JOHNSON, J. CHADWICK
A population genetic approach to investigate effects of urbanization and habitat fragmentation on the Western black widow spider, *Latrodectus hesperus*
- P2054 NTIE, STEPHAN* - JOHNSTON, ANNE - ANTHONY, NICOLA
Do rivers constitute effective barriers to gene flow among central African duikers (genus *Cephalophus*)?
- P2055 LARUE, ELIZABETH* - RUETZ III, CARL - STACEY, MICHAEL - THUM, RYAN
Population genetic structure of the round goby in Lake Michigan: implications for dispersal of invasive species
- P2056 JOHNS, MICHAEL* - SCOTT, JASON - DUVERNELL, DAVID - KREISER, BRIAN - SCHAEFER, JACOB
Within-drainage comparison of genetic structure for two topminnow species, *Fundulus notatus* and *F. olivaceus*
- P2057 CAMARGO, ARLEY - AVILA, LUCIANO - MORANDO, MARIANA - SITES, JR., JACK*
Species delimitation with ABC and other coalescent-based methods in lizards of the *Liolaemus darwini* complex (Squamata: Liolaemidae).
- P2058 ANDOLFATTO, PETER* - DAVISON, DAN - EREZYILMAZ, DENIZ - HU, TINA - MAST, JOSH - SUNAYAMA-MORITA, T. - STERN, D. L.
MSG: Multiplexed shotgun genotyping for rapid and efficient genetic mapping.
- P2059 IWATA, AIKO* - RADKE, BRITTANY - FINDLEY, SETH - SCHMUTZ, JEREMY - LI, YU-PENG - ABERNATHY, BRIAN - GEFFROY, VALÉRIE - JACKSON, SCOTT
Establishing a karyotype map using fluorescence *in situ* hybridization for genome evolution study in common bean
- P2060 BLACKMON, HEATH* - DEMUTH, JEFF
Karyotype evolution in Coleoptera
- P2061 KASS, DAVID* - JANOUŠEK, VÁCLAV - WANG, LIUYANG - MACHOLÁN, MILOŠ - PIÁLEK, JAROSLAV - TUCKER, PRISCILLA
Detailed analysis of a chromosomal region in the house mouse, *Mus musculus*, correlated with reproductive isolation
- P2062 SPRING, KEVIN* - PHAM, STEPHANIE - ZUFALL, REBECCA
Stochastic distribution of somatic chromosomes in *Chilodonella uncinata*
- P2063 INDORF, JANE* - HURT, CARLA
Estimation of the nuclear mutation rate across the genome of snapping shrimp (*Alpheus*) using next-generation sequencing
- P2064 ANDREW, J.A.* - BEAN, L. C. - BAER, C. F. - JOYNER-MATOS, J.
Relationship between mutation load and stress resistance in *C. elegans*
- P2065 WANG, YINHUA* - COOPER, TIM
Interactions between beneficial mutations and their genetic backgrounds

- P2066 WOODRUFF, RONNY
An extreme test of mutational meltdown in small populations
- P2067 WANG, RICHARD* - PAYSEUR, BRET
Towards a phylogenetic test of the Dobzhansky-Muller model of speciation
- P2068 WATSON, ERIC* - DEMUTH, JEFF
The expression of Haldane's rule in marsupials
- P2069 ROCCAFORTE, KATHY* - RUSSO, SABRINA - PILSON, DIANA
Evaluating mechanisms of reproductive isolation between diploid *Erythronium mesochoreum* (Liliaceae) and its tetraploid congener *E. albidum*
- P2070 TAYLOR, SUNNI* - MARTIN, NOLAND
Homoploid hybrid speciation in Louisiana Iris
- P2071 LAFLEUR, TORI* - TEETER, KATHERINE
Investigating DNA methylation patterns associated with genomic imprinting in *Mus* hybrids
- P2072 BAUMSTEIGER, JASON* - KINZIGER, ANDREW - AGUILAR, ANDRES
Analysis of cryptic lineages within a morphologically indeterminate clade of freshwater sculpin (genus *Cottus*) along the west coast of North America
- P2073 WILLIS, STUART* - FARIAS, IZENI - ORTI, GUILLERMO
Discriminating ancient hybridization and ancestral polymorphism using coalescent methods in Amazonian peacock cichlids
- P2074 LOPEZARRIAZA, JOSE* - MUELLER, RACHEL
Does epigenetic divergence scale with genetic distance during species formation?
- P2075 MORII, YUTA* - YOKOYAMA, JUN - KAWATA, MASAKADO - DAVISON, ANGUS - CHIBA, SATOSHI
Extreme morphological change: an example of two land snails in Hokkaido, Japan
- P2076 LOWE, BEN* - KOZAK, KENNETH
Molecular characterization of hybrid zones between Southern Appalachian *Plethodon*
- P2077 SCOTT, JASON* - JOHNS, MICHAEL - DUVERNELL, DAVID - KREISER, BRIAN - SCHAEFER, JACOB
Hybridization and introgression in contact zones between two topminnow species, *Fundulus notatus* and *F. olivaceus*
- P2078 LIM, MARISA
Tracking a contact zone through time: A molecular investigation of the California ground squirrel (*Otospermophilus beecheyi*)
- P2079 SONG, YING* - ENDEPOLS, S. - KLEMANN, N. - RICHTER, D. - MATUSCHKA, F. - SHIH, C. - NACHMAN, M. - KOHN, M. H.
Adaptive Introgression of Rodent Poison Resistance Between Mice

- P2080 BARNES, PHILLIPT.* - ARENSON, PATRICIA K. - SAMBOY, JAZLEN R. - YAM, KYLE E. S.
Partial behavioral isolation between DDT resistant populations and their unselected control populations under long-term selection and isolation in *Drosophila melanogaster*
- P2081 WASSIM, NAHLA MOHAMED* - SOLIMAN, BELAL AHMED - EL YAMANY, DOAA FARAG
Rapid assay to distinguish the two Egyptian *Aedes (Ochlerotatus) caspius* (Pallas) forms using acetylcholine cholinesterase gene
- P2082 OLOFSSON, HELEN - FRAME, ALICIAM - SERVEDIO, MARIAR*
Can reinforcement occur with a learned trait?
- P2083 SCORDATO, ELIZABETH
Geographical variation in the targets of sexual selection in the Greenish Warbler ring species
- P2084 HVALA, JOHN* - WHITE, MICHAEL - WAGNER, JENNIFER - DUMONT, BETH - PAYSEUR, BRET
Sex ratio distortion in hybrids between sub-species of house mice
- P2085 MYERS, SHELLEY* - BUCKLEY, THOMAS - HOLWELL, GREGORY
The Evolution of sticks: Clasper quantification and gene flow estimates across a hybrid zone
- P2086 KIM, HYUNCHUL* - TOMITA, MASARU
Protein evolvability is controlled by transcription-associated mutagenesis responding to the degree of nutritional stress
- P2087 MESLIN, CAMILLE* - MUGNIER, SYLVIE - PASCAL, GÉRALDINE - CALLEBAUT, ISABELLE - GOUDET, GHYLÈNE - MONGET, PHILIPPE
An evolutionary signature of the sperm-egg interaction in Vertebrates
- P2088 YAMADA, KELSEY* - WAID, BRITAIN - CHO, SOOCHIN
Cloning, expression, and functional characterization of the human non-canonical ribonuclease A protein
- P2089 HENSCHEN, AMBERLEIGH* - CHO, SOOCHIN
Evolution Of The Hominoid Alpha-Amylase Gene Family
- P2090 NATARAJAN, CHANDRASEKHAR* - PROJECTO-GARCIA, JOANA - CHEVIRON, ZACHARY - FAGO, ANGELA - WEBER, ROY - MORIYAMA, HIDEAKI - STORZ, JAY
A protein engineering approach to investigate the molecular adaptation of hemoglobin
- P2091 GRISPO, MICHAEL* - NATARAJAN, CHANDRASEKHAR - MORIYAMA, HIDEAKI - STORZ, JAY
Evolution of the avian alpha-globin gene family and the structural basis of hemoglobin A/D isoform differentiation
- P2092 WOO, ANGELICA* - BROCKHOUSE, CHARLES - CHO, SOOCHIN
Characterization and expression of *Simulium vittatum* (black fly) silk genes: An examination of silk genetics and evolution

- P2093 DUEÑAS, LUISA* - SÁNCHEZ, JUAN
Additive polymorphisms suggest reticulate evolution in deep-sea bamboo corals
- P2094 RICE, STANLEY* - CORBETT, ERICA
Tannin concentration in post oak leaves in Oklahoma: Is there genetic variation for an evolutionary response to climate change?
- P2095 BYERS, DIANE* - RICHARDSON, JENNIFER - ADAM, GRIFFIN - TODD, PRICE - LINDSAY, MAY
Living in a fragmented landscape: Pollinators and the consequences for reproduction in *Lobelia spicata*
- P2096 MUELLER, ULRICH
A reevaluation of attine ant-microbe co-evolution
- P2097 COLSTON, TIMOTHY* - JACKSON, COLIN
Regional specificity in snake gut microbial community structure: Ecological and phylogenetic implications
- P2098 TUFTS, DANIELLE* - GARDNER, SCOTT
Variation of mammalian parasites from a high altitude habitat in Colorado
- P2099 GLEASON, LANI* - BURTON, RONALD
Contrasting the responses of a nocturnal (*Aplysia vaccaria*) and a diurnal (*Aplysia californica*) sea hare to UV light: Differences in activity patterns, mycosporine-like amino acid absorbance, and photolyase gene E
- P2100 BULFER, HEIDI* - WAGNER, WILLIAM JR.
Effect of diet quality on female repeated mating in the variable field cricket, *Gryllus lineaticeps*
- P2101 LUE, CHIA-HUA* - LEIPS, JEFF - HUGHES, KIMBERLY
Does selection to extend life-span enhance late-age immune response?
- P2102 SHAW, JEFF* - WILSON, LANCE - HARNER, MARY - SIMON, DAWN
Fungal diversity of a cottonwood root system
- P2103 BRANDON, CHRISTOPHER* - DUDYCHA, JEFFRY
Differentially expressed genes between *Daphnia* exposed to two different resource environments
- P2104 LARDIES, MARCO* - ARIAS, MARIA - BACIGALUPE, LEONARDO - POUPIN, MARIA
Heritability of gene expression of *Hsp70* in an insect with complex life-cycle: effect of thermal environment
- P2105 SWENSON, SARAH - SCHARFF, SAMUEL - GRABSKI, KEVIN - HALLMAN, CLAYTON - THOMPSON, JAMES*
Deviations from symmetry: Quantifying the effect of aging and environmental stress
- P2106 SIKKINK, KRISTIN* - CRESKO, BILL
Genotype-by-environment interactions in transcriptional regulation in threespine stickleback
- P2107 ETGES, W.J.* - OLIVEIRA, C.C. - RAJPUROHIT, S. - GIBBS, A. - TROTTER, M. - TULJAPURKAR, S.
Ecological genomics of stage and age specific responses to different host plants in populations of *Drosophila mojavensis*

- P2108 CHEN, XIN* - BURBRINK, FRANK
Rates and patterns of morphological evolution in rapidly diversifying ratsnakes across the globe
- P2109 CHIUCCHI, JAMES - GIBBS, H. LISLE*
Inbreeding, fitness and fatness in historically isolated populations of Eastern Massasauga rattlesnakes (*Sistrurus c. catenatus*).
- P2110 STAYTON, C. TRISTAN
Do turtles with more powerful predators have stronger shells?
- P2111 ATKINSON, E. G.* - ROGERS, J. - CHEVERUD, J.
Quantitative genetics of cortical gyrification in a pedigreed baboon population
- P2112 O'DONNELL, SEAN - CLIFFORD, MARIE* - MOLINA, YAMILE
Constraints and caste differences in brain investment: a comparative analysis in paper wasps
- P2113 LARUE, K. M.* - SUNAYAMA-MORITA, T. - STERN, D. L.
A minimum of four genes control pulse song differences between *D. yakuba* and *D. santomea*
- P2114 CASH, ELIZABETH* - HELMKAMPF, MARTIN - GADAU, JÜRGEN
Uncovering the genetic basis of social insect nestmate recognition: Desaturase gene diversity among seven newly sequenced ant species
- P2115 MASTELLONE-SCHOTTMAN, MICHELA - HIGGINS, LINDEN*
Reconciling conflicting models of male behavior in sexually size dimorphic spiders
- P2116 SMITH, CHUCK* - SCHUETT, GORDON
Male copulation success in a North American pitviper is correlated with spatial parameters and concentrations of plasma testosterone, but not body size
- P2117 GLASTAD, KARL* - GOODISMAN, MICHAEL
Paternity skew in a polyandrous social wasp
- P2118 KRAEMER, ANDREW* - ADAMS, DEAN - KISSNER, JESSICA
Temporal Color Changes in the Red-Backed Salamander While Kept in Captivity
- P2119 BELL, RAYNA* - ZAMUDIO, KELLY
Distribution and characterization of sexual dichromatism in anurans
- P2120 GIERY, SEAN* - LAYMAN, CRAIG - LANGERHANS, R. BRIAN
Effects of anthropogenic estuarine fragmentation on a colorful sexual trait in Bahamas mosquitofish (*Gambusia hubbsi*)
- P2121 SNOWBERG, LISA* - BOLNICK, DANIEL
Nesting habitat contributes to assortative mating by diet in threespine stickleback
- P2122 BUXEL-FLORENZEN, STEFANIE* - SUN, LIXING
Sexy-son or handicap: Testing two mate choice hypotheses using the black field cricket, *Gryllus firmus*
- P2123 ADAMSON, JOEL
Evolution of age-dependent traits under sexual selection by female choice

TUESDAY, JUNE 21

8:00 AM - 12:00 PM Sym7 Symposium Oklahoma E
SSE Symposium: Experimental Evolution: Testing Evolutionary Theory in Real Time -- Chairs: Rhonda Snook; Nick Colegrave

- 8:00 Sym7001 BURCH, CHRISTINE
High frequencies of beneficial mutations support Fisher's Geometric model of adaptation
- 8:30 Sym7002 LOW-DECARIE, ETIENNE* - FUSSMANN, GREGOR - BELL, GRAHAM
Adaptation of microalgae to nutrient fertilization
- 9:00 Sym7003 RUNDLE, HOWARD D* - WONG, ALEX - ARBUTHNOTT, DEVIN
Sexual selection and the purging of deleterious alleles: empirical tests using experimental evolution in *Drosophila melanogaster*
- 9:30 Sym7004 COLLINS, SINEAD
Developing new model systems for experimental evolution
- 10:00 Break
- 10:30 Sym7006 KOVER, PAULA
Experimental evolution in plants: the genetic basis of becoming an early flowerer in different environments
- 11:00 Sym7007 WEDELL, NINA
Sex ratio drive and polyandry
- 11:30 Sym7008 REZNICK, DAVID* - LOPEZ-SEPULCRE, ANDRES
Experimental studies of the interactions between ecology and evolution in natural populations of Trinidadian guppies (*Poecilia reticulata*)

8:30 AM - 10:00 AM 081 Contributed Papers Oklahoma A
Phylogenetics - Fishes I -- Chair: David Duvernell

- 8:30 081001 DUVERNELL, DAVID* - KREISER, BRIAN - SCHAEFER, JACOB
Contrasting evolutionary histories of the two broadly distributed species in the *F. notatus* species complex
- 8:45 081002 KREISER, BRIAN* - DUVERNELL, DAVID - SCHAEFER, JACOB
Phylogeographic analysis of the broad and narrow ranging members of the *Fundulus notatus* species complex
- 9:00 081003 CAMPBELL, MATTHEW* - LOPEZ, J. ANDRES
Phylogeography and population genetics of a Beringian endemic: *Dallia* (Esociformes: Esocidae)

- 9:15 081004 WILCOX, CHRISTIE
Evidence for wide-spread hybridization between two closely related lionfish species
- 9:30 081005 HUSEMANN, MARTIN* - DING, BAOQING - HOWE DANLEY, AIMEE - DANLEY, PATRICK
Population divergence in rock-dwelling cichlids of Lake Malawi
- 9:45 081006 HALAS, DOMINIK
Nuclear introns reveal a complex history of diversification and introgression in the *Etheostoma zonale* species group

8:45 AM - 10:00 AM 078 Contributed Papers
Mating & Parasites -- Chair: Oliver Beckers

University C

- 8:45 078001 BECKERS, OLIVER* - WAGNER, WILLIAM JR.
The effect of fly parasitism on the evolution of reproductive communication in a cricket
- 9:00 078002 MACMANES, MATTHEW
Understanding the relationship between sexual behavior, selection on immunogenes, and vaginal bacteria in peromyscine rodents
- 9:15 078003 MORRAN, LEVI* - SCHMIDT, OLIVIA - LIVELY, CURT
Running with the Red Queen: Host-parasite coevolution selects for biparental sex
- 9:30 078004 VERGARA, DANIELA* - KING, KAYLA - LIVELY, CURT - JOKELA, JUKKA
The fine-scale geographic mosaic of sex and infection within New Zealand lakes
- 9:45 078005 SOPER, DEANNA* - LIVELY, CURT - DELPH, LYNDA
Generation of genetic diversity by reproductive behaviors in the presence of coevolving parasites

8:45 AM - 10:00 AM 080 Contributed Papers
Sexual Selection & Behavior -- Chair: Christopher Cunningham

University A

- 8:45 080001 CUNNINGHAM, CHRISTOPHER* - RUFF, JAMES - CHASE, KEVIN - POTTS, WAYNE - CARRIER, DAVID
Genetic, morphological, and environmental underpinnings of social dominance ability in male house mice
- 9:00 080002 MCCAIN, SHELLY* - SENDELBACH, SARAH - BAKER, JORDAN - DEATON, RAELYNN
Does socioeconomic background influence human mate choice for potential for resources
- 9:15 080003 OUFIERO, CHRISTOPHER* - JUGO, KRISTINE - CHAPPELL, MARK - GARLAND, THEODORE
Does the evolution of a sexually selected trait compromise sprint and endurance performance in *Xiphophorus* swordtails and their close relatives?

- 9:30 080004 OWEN, M.AARON* - ROHRER, KARL - HOWARD, RICHARD
Mate choice for a novel male phenotype in zebrafish (*Danio rerio*)
- 9:45 080005 WESTERMAN, E. L.* - MONTEIRO, A.
Premating experience reverses mating patterns in female butterflies

8:45 AM - 10:00 AM 082 Contributed Papers Oklahoma B
Diversification - Birds I -- Chair: Claire Curry

- 8:45 082001 CURRY, CLAIRE* - PATTEN, MICHAEL
Why songs vary across older and younger regions of a complex avian hybrid zone
- 9:00 082002 MASON, NICHOLAS* - SHULTZ, ALLISON - BURNS, KEVIN
Diversification rates and phenotypic evolution in the neotropical seed-eaters (Genus *Sporophila*)
- 9:15 082003 WHEATCROFT, DAVID* - PRICE, TREVOR
Learning drives heterospecific vocal recognition in avian mobs
- 9:30 082004 MCENTEE, JAY* - BOWIE, RAURICK
A sky island contact zone between sibling sunbird species with highly divergent song
- 9:45 082005 WEIR, JASON* - WHEATCROFT, DAVID - PRICE, TREVOR
Evolution of birdsong frequency is more constrained in the tropics than at higher latitudes

9:00 AM - 10:00 AM 079 Contributed Papers University B
Development and Evolution I -- Chair: Ivan Gomez-Mestre

- 9:00 079001 GOMEZ-MESTRE, IVAN* - KULKARNI, SAURABH - BUCHHOLZ, DANIEL
Phenotypic divergence among spadefoot toad species reflects accommodation of mechanisms underlying developmental plasticity
- 9:15 079002 BAKER, ROBERT* - DIGGLE, PAMELA
Intraspecific variation in *Mimulus guttatus* shoot architecture is caused by heterochronic shifts in flowering and node-specific differences in branch outgrowth
- 9:30 079003 JOHNSON, ADAM* - NAWROCKI, ANNALISE - GLEASON, JENNIFER - CARTWRIGHT, PAULYN
Evolution of taste: Insights from *Nematostella*
- 9:45 079004 KINGSLEY, EVAN* - KOZAK, KRZYSZTOF M - HOEKSTRA, HOPIE
A tale of tails: Evolution and development of the forest deer

9:00 AM - 10:00 AM 083 Contributed Papers**Oklahoma C*****Next-Generation Sequencing -- Chair: Dorothee Huchon***

- 9:00 083001 RUBINSTEIN, NIMROD - FELDSTEIN, TAMAR - DIAMANT, ARIK - HUCHON, DOROTHEE*
Using next-generation sequencing to illuminate the phylogenetic position of Myxozoa
- 9:15 083002 O'NEILL, ERIC* - BULLOCK, TOMMY - SCHWARTZ, RACHEL - WEISROCK, DAVID
Overcoming bioinformatic hurdles in targeted next generation sequence data
- 9:30 083003 STREICHER, J. W.* - CASTOE, TODD - INGRASCI, M. J. - POOLE, A. W. - SMITH, E. N. - POLLOCK, D. D.
Leveraging next-generation sequencing to disentangle species complexes in venomous coral-snakes (*Micrurus*)
- 9:45 083004 WU, STEVEN* - RODRIGO, ALLEN
Inferring evolutionary parameters from next generation sequences using site frequency spectra

10:30 AM - 12:00 PM 084 Contributed Papers**University C*****Pathogens -- Chair: Martine Zilversmit***

- 10:30 084001 ZILVERSMIT, MARTINE* - MCVEAN, GIL - AWADALLA, PHILIP
The impact of recombination and natural selection on the evolution of genome structure in the malaria parasite *Plasmodium falciparum*
- 10:45 084002 MATOS, LUIS* - WAYNE, MARTA
Artificially host shifted rhabdovirus sigma exhibits increased infectivity and virulence
- 11:00 084003 BALTRUS, D. A.* - HOLUB, E. - BISWAS, S. - DANGL, J.
The molecular basis of fine scale host range evolution in *Pseudomonas syringae*
- 11:15 084004 BASHEY, FARRAH* - HAWLENA, HADAS - LIVELY, CURT
Spite and virulence: how within-host competition affects parasite fitness
- 11:30 084005 SACKETT, LOREN* - COLLINGE, SHARON - MARTIN, ANDREW
Recolonization after sylvatic plague increases genetic diversity in prairie dog populations
- 11:45 084006 LEVIN, IRIS* - PARKER, PATRICIA
Population genetics of host-parasite interactions in Galapagos seabirds

10:30 AM - 12:00 PM 085 Contributed Papers
Development and Evolution II -- Chair: Jennifer Anderson

University B

- 10:30 085001 ANDERSON, JENNIFER* - RODRIGUEZ MARI, ADRIANA - POSTLETHWAIT, JOHN
Sex determination and the determination of sex in zebrafish
- 10:45 085002 VALENZUELA, NICOLE* - ADAMS, DEAN
Chromosome number and sex determination co-evolve in turtles during climate change
- 11:00 085003 PAVLICEV, MIHAELA
What does sexual dimorphism have to do with asymmetry? Possibly, everything.
- 11:15 085004 YOUNG, REBECCA* - WAGNER, GUNTER
A *cis*-regulatory mechanism of evolutionary homeosis: the developmental genetics of avian wing digit identity
- 11:30 085005 WATKINS, CHAD* - PIRES DASILVA, ANDRE
The influence of transposable elements within the *Anolis carolinensis* *Hox* cluster
- 11:45 085006 O'BRIEN, KATHERINE* - SCHMIDT, PAULS
Better, Faster, Stronger: Gene and photoperiod mediated plasticity for development time in *D. melanogaster*

10:30 AM - 12:00 PM 086 Contributed Papers
Sexual Selection -- Chair: Reinaldo de Brito

University A

- 10:30 086001 GONÇALVES, VANESSA - SOBRINHO JR., IDERVAL - de BRITO, REINALDO*
Molecular evolution of chorionic genes in fruit flies of the genus *Anastrepha*
- 10:45 086002 GLEASON, JENNIFER* - ZHOU, YIHONG - HACKETT, JENNIFER - GREENFIELD, MICHAEL
Quantitative trait loci for an acoustic signal in the lesser waxmoth, *Achroia grisella*
- 11:00 086003 SPITZE, KEN
Sexual selection in *Daphnia*?
- 11:15 086004 PISCHEDDA, ALISON* - RICE, WILLIAM
How much sexual selection occurs after mating?
- 11:30 086005 BERNIS, CHELSEA
Phenotypic evolution of sexual size and shape dimorphism in bills of hummingbirds
- 11:45 086006 SHULTZ, ALLISON* - BURNS, KEVIN
Male and female plumage evolution in the tanagers: a mosaic of natural and sexual selection

10:30 AM - 12:00 PM 087 Contributed Papers**Oklahoma A*****Phylogenetics - Fishes II -- Chair: Michael E. Alfaro***

- 10:30 087001 ALFARO, MICHAEL* - ROY, KAUSTUV - CHANG, JONATHAN - EASTMAN, JONATHAN - SMITH, STEPHEN - SANTINI, FRANCESCO - BAUM, JULIA - HASTINGS, PHILIP - SIDLAUSKAS, BRIAN
Phylogenetic distribution of commercially exploited fish species: How many times has 'tastiness' evolved?
- 10:45 087002 MCMAHAN, CALEB* - DAVIS, MATTHEW - CHAKRABARTY, PROSANTA
Investigating the tempo of diversification among major cichlid lineages
- 11:00 087003 WILLIS, STUART* - FARIAS, IZENI - ORTI, GUILLERMO
Species tree of my favorite taxon: are my data variable enough? Species-level phylogeny of Neotropical peacock cichlids
- 11:15 087004 HOLLINGSWORTH, PHILLIP* - HULSEY, C. DARRIN
Reconciling gene trees of eastern North American minnows
- 11:30 087005 PILLER, KYLE* - BLOOM, DEVIN
Evolutionary diversification of shape disparity in New World silversides (Atherinopsidae)
- 11:45 087006 BETANCUR-R., RICARDO* - LI, CHENHONG - MUNROE, THOMAS - SMITH, WM. LEO - ORTI, GUILLERMO
The evolutionary origin of flatfish asymmetry revisited: a multi-locus phylogenetic assessment

10:30 AM - 12:00 PM 088 Contributed Papers**Oklahoma B*****Diversification - Birds II -- Chair: V.V. Robin***

- 10:30 088001 ROBIN, V.V.* - POOJA, GUPTA - REDDY, PHD, SUSHMA - SINHA, ANINDYA - RAMAKRISHNAN, UMA
The role of ancient geographical gaps on the evolution of birds on sky islands of the Western Ghats southern India
- 10:45 088002 PEARMAN, PETER* - LAVERGNE, SEBASTIEN - ROQUET RUIZ, CRISTINA - THUILLER, WILFRIED - WÜEST, RAFAEL - ZIMMERMANN, NIKLAUSE
Divergent evolution of the habitat, trophic and climatic niches of western palearctic birds
- 11:00 088003 SMITH, BRIANTILSTON* - AMEI, AMEI - KLICKA, JOHN
Alternating episodes of humid and dry habitat caused speciation during the Great American Biotic Interchange
- 11:15 088004 BLOCK, NICHOLAS* - RAHERILALAO, MARIE JEANNE - GOODMAN, STEVEN - BATES, JOHN - HACKETT, SHANNON
Cryptic species or reticulate evolution? A unique scenario in a passerine bird.

- 11:30 088005 MILLER, E. T.* - RICKLEFS, R. E. - ZANNE, A. E.
Habitat filtering explains much of the variation in Australian honeyeater assemblages
- 11:45 088006 SARI, EHR* - KLOMPEN, H. - PARKER, PATRICIA
Understanding the origin and history of the Galapagos Flycatcher and its parasites

10:30 AM - 12:00 PM 089 Contributed Papers **Oklahoma C**
Genomes & Tree of Life -- Chair: Morgan Vis

- 10:30 089001 VIS, MORGAN* - LAM, DARYL - JOHNSTON, EMILY - SALOMAKI, ERIC
REDToL: Insights into the phylogeny of freshwater rhodophytes
- 10:45 089002 MATASCI, NAIM
The iPlant tree of life project and toolkit: Building a cyberinfrastructure for plant science research
- 11:00 089003 BOUSSAU, BASTIEN* - SZOLLOSI, GERGELY - DURET, LAURENT - MANOLO, GOUY - ERIC, TANNIER - VINCENT, DAUBIN
Whole-genome study of mammalian evolution
- 11:15 089004 KELLER, THOMAS E.* - HEDTKE, SHANNON M - WILKE, CLAUS O.
Evolution in actin: a protein family drama
- 11:30 089005 SANDKAM, BENJAMIN* - WATSON, COREY - JOY, JEFFREY - BREDEN, FELIX
Long wavelength sensitive opsin genes experience high rates of inter-locus recombination in poeciliid fishes
- 11:45 089006 FEUDA, ROBERTO* - HAMILTON, SINEAD - LONGHORN, STUART - MCINERNEY, JAMES O. - PISANI, DAVIDE
Comparative genomics of early animal vision

1:20 PM - 4:00 PM Sym8 Symposium **Oklahoma E**
ASN Young Investigator Symposium -- Chair: R.E. Ricklefs

- 1:20 Sym88 RICKLEFS, R.E.
Introduction to the ASN Young Investigator Symposium
- 1:30 Sym88001 WARNER, DANIEL
Developmental plasticity and parental effects: their influences on variation in phenotypes and fitness in reptiles
- 2:00 Sym88002 KASUMOVIC, M.M.
Quality and fitness: Are we going about this the right way?

- 2:30 Sym88003 SWENSON, NATHAN
The distribution and diversity of plant function from local to continental scales
- 3:00 Break
- 3:30 Sym88005 PRINGLE, ROBERT
The ecological importance of big herbivores in African savannas, and how it depends on climate

1:30 PM - 3:00 PM 091 Contributed Papers University B
Modelling Social/Reproduction -- Chair: Erol Akcay

- 1:30 091001 AKCAY, EROL
Behavioral dynamics and the evolution of incentives for honesty
- 1:45 091002 MACCARTHY, THOMAS* - MCGRANAHAN, NICHOLAS - SEYMOUR, ROBERT - POMIANKOWSKI, ANDREW
Differential regulation drives plasticity in sex determination gene networks
- 2:00 091003 GONZÁLEZ-FORERO, MAURICIO* - GAVRILETS, SERGEY
Evolution of primitive eusociality via maternal induction
- 2:15 091004 GILBERT, OWEN
A selfish genome model of kin recognition
- 2:30 091005 DAPPER, AMYL* - LIVELY, CURT
A solution to the paradox of recombination: Sexually antagonistic coevolution
- 2:45 091006 DRISCOLL, WILLIAM* - PIERSON, LELAND - PIERSON, ELIZABETH
Public goods-mediated mutualism between global regulatory variants in *Pseudomonas chlororaphis* biofilms

1:30 PM - 3:00 PM 092 Contributed Papers University A
Experimental Evolution II -- Chair: Rees Kassen

- 1:30 092001 MELNYK, ANITA - KASSEN, REES*
Adaptive landscapes in evolving populations of *Pseudomonas fluorescens*
- 1:45 092002 WAITE, ADAM JAMES* - GERARD, WAYNE - SHOU, WENYING
The “adaptive race”: a stochastic solution to the paradox of cooperation
- 2:00 092003 BODBYLROELS, SARAHANN* - KELLY, JOHN
Rapid evolution caused by pollinator loss in *Mimulus guttatus*
- 2:15 092004 MORRISON, KEENAN* - STACY, ELIZABETH
Intraspecific divergence of *Metrosideros polymorpha* seedlings along a successional gradient in East Hawai’i

- 2:30 092005 KELLY, MORGAN
Mitochondrial haplotype contributes to temperature adaptation in a marine copepod.
- 2:45 092006 FARLOW, JAMES* - RANE, HALLIE - LIPINSKI, KENDRA - KATJU, VAISHALI -
BERGTHORSSON, ULFAR
Rapid fixation of duplications and deletions during experimental evolution in *Caenorhabditis elegans* populations

1:30 PM - 3:00 PM 093 Contributed Papers Oklahoma A
Diversification & Phylogeography - Herps II -- Chair: Craig Moritz

- 1:30 093001 MORITZ, CRAIG* - FUJITA, MATTHEW - TONIONE, MARIA - PEPPER, MITZY - PALMER,
RUSSELL
A garbage gecko reveals fine-scale endemism in the monsoonal tropics of Australia
- 1:45 093002 FLORIO, ANTONIA* - RAXWORTHY, CHRISTOPHER
Cryptic chameleons in Madagascar: a phylogeographic study of the *Furcifer lateralis* species complex
- 2:00 093003 RUANE, SARA* - BRYSON, ROBERT, JR. - PYRON, R. ALEXANDER - BURBRINK, FRANK
Gene-tree/species-tree discordance in *Lampropeltis*
- 2:15 093004 BURBRINK, FRANK* - RUANE, SARA - PYRON, ALEX
The impact of gene-tree/species-tree discordance on estimates of diversification
- 2:30 093005 FIRKOWSKI, CARINA* - RIBEIRO, LUIZ - BORNSCHEIN, MARCOS - PIE, MARCIO
Diversity and endemism in cloud forests of Southern Brazil: a tale of two frog clades
- 2:45 093006 STEFFEN, MICHAEL* - BONETT, RONALD
Phylogeography of Ouachita Mountain salamanders

1:30 PM - 3:00 PM 094 Contributed Papers Oklahoma B
Diversification & Character Complexes - Fishes -- Chair: David Collar

- 1:30 094001 COLLAR, DAVID* - MEHTA, RITA - ALFARO, MICHAEL - WAINWRIGHT, PETER
Feeding mode affects evolutionary rates and integration of skull modules in anguilliform fishes
- 1:45 094002 REECE, JOSHUA* - MEHTA, RITA - ALFARO, MICHAEL E. - WAINWRIGHT, PETER -
COLLAR, DAVID
Multiple ways to crack a shell: The evolutionary trajectories leading to imperfect convergence in moray eels (Muraenidae)
- 2:00 094003 BROCHU, KRISTEN* - CRAMPTON, WILLIAM - MALDONADO OCAMPO, JAVIERA -
LOVEJOY, NATHAN
Testing the predator avoidance hypothesis: A molecular phylogenetic approach to the evolution of electric signals in *Gymnotus* (Gymnotidae, Teleostei)

- 2:15 094004 NIEMILLER, MATTHEW* - FITZPATRICK, BENJAMIN - NEAR, THOMAS
To see or not to see: the question of irreversibility of eye degeneration in amblyopsid cavefishes
- 2:30 094005 KELLY, NATASHA* - NEAR, THOMAS - ALONZO, SUZANNE
Diversification of egg-deposition behaviours and the evolution of male-only parental care in darters (Percidae: Etheostomatinae)
- 2:45 094006 HARRINGTON, RICHARD* - NEAR, THOMAS
Multi-locus phylogenetic analyses reveal mitochondrial introgression and patterns of nuptial trait evolution in spottail darters (Percidae: *Etheostoma*)

2:00 PM - 3:00 PM 090 Contributed Papers University C
Adaptation & Life History - Nonvertebrates -- Chair: Emily Behrman

- 2:00 090001 BEHRMAN, EMILY* - SCHMIDT, PAUL
Time Flies: daily and seasonal timing in *D. melanogaster*
- 2:15 090002 ARENDT, JEFF* - FAIRBAIRN, DAPHNE
A test of the size-fecundity model for the temperature-size rule using water striders
- 2:30 090003 RAUL, CUEVADELCASTILLO
Trades offs on the evolution of bumblebee colony and body size
- 2:45 090004 CHAVERRA-RODRIGUEZ, DUVERNEY* - JARAMILLO, NICOLAS - FONSECA, IDALYD
The effects of insecticide resistance on life history traits in *Aedes aegypti* (L)

3:30 PM - 4:15 PM 095 Contributed Papers University B
Modelling - Predation -- Chair: Barney Luttbeg

- 3:30 095001 LUTTBEG, BARNEY* - TRUSSELL, GEOFFREY
Variance in risk and reliability of information should shape how prey estimate predation risk and the sizes of indirect effects
- 3:45 095002 FRAKER, MICHAEL* - LUTTBEG, BARNEY
A spatially-explicit model of predator-prey space games
- 4:00 095003 FLAXMAN, SAM
Evolutionary dynamics of animal movement strategies

3:30 PM - 4:45 PM 097 Contributed Papers Oklahoma A
Diversification & Phylogeography - Herps III -- Chair: Travis Hagey

- 3:30 097001 HAGEY, TRAVIS* - HARMON, LUKE
Dynamics of Gecko Evolution
- 3:45 097002 LAWING, A. MICHELLE* - POLLY, P. DAVID
Modeling the past to understand the future of species' response to climate change using comparative methods, climate envelopes, and paleoclimate modeling
- 4:00 097003 WRAY, KENNETH* - STEPPAN, SCOTT
Testing hypotheses of diversification in the dwarf salamander (*Eurycea quadridigitata*) complex
- 4:15 097004 BARKER, BRITTANY* - RODRIGUEZ-ROBLES, JAVIER - WAIDE, ROBERT - COOK, JOE
The role of sea-level fluctuations, topography, and human introductions in generating island diversity: multi-locus phylogeography of a widespread *Eleutherodactylus* frog in the Puerto Rican Bank
- 4:30 097005 WIENS, JOHN* - PYRON, ALEX - MOEN, DAN
Phylogenetic origins of local-scale diversity patterns and the causes of Amazonian megadiversity

4:00 PM - 4:30 PM L4 Special Lecture Oklahoma E
Fisher Award Lecture

- 4:00 L4001 MAHLER, D. LUKE* - REVELL, LIAM - GLOR, RICHARD - LOSOS, JONATHAN
Ecological opportunity and the rate of trait evolution in radiations of island anoles

4:30 PM - 5:00 PM L2 Special Lecture Oklahoma E
Dobzhansky Prize Address

- 4:30 L2001 MCGLOTHLIN, JOEL
The evolution of genetic architecture during adaptive radiation

A

Aardema, Matthew L. 036004
Abernathy, Brian P2059
Abraham, Joel K. 023003
Acuna-Posada, Rocio J. P1052
Adam, Griffin P2095
Adams, Dean 025005, 085002, P2118
Adamson, Joel P2123
Adkins-Regan, Ek 099001
Adu-Oppong, Boahemaa P1008
Aguilar, Andres P2072
Ahern, Jeffrey R. 067006
Ahmed, Yasir 027002
Aikens, Melissa L. 051005
Ajuria-Ibarra, Helena 035004
Akanni, Wasiu P2002, P2003
Akcay, Erol 091001
Albert, Phillimore 058005
Alexander, Alana 047002, 050004
Alfaro, Michael E. 058006, 065004, 087001, 094001, 094002
Alia, Ricardo 061001
Allen, Julie 007003, P1069
Allendorf, Fred 037005
Alonzo, Suzanne H 035001, 094005
Alvarado-Serrano, Diego F. 057002, 057003
Amei, Amei 088003
Amezquita, Adolfo 035006, P1119
Andersen, Erik C 040006
Anderson, C.L. 019004
Anderson, Jennifer 085001
Andolfatto, Peter P2058, Sym27002
Andrade, Maydianne C. B. 099003
Andrea, Blair 052005
Andres, Ja 036001
Andrew, Ja P2064
Andy, Purvis 058005
Andy, Stiff 016002
Ane, Cecile 025004
Anthony, Nicola M. 043005, 050005, P2054
Antolin, Michael Sym34001
Antonelli, Silvia 011006
Appleby, Lara R 053003
Appleton, Belinda 071005
Arakaki, Monica 004006
Arbeitman, M.N. 005001
Arbuthnott, Devin Sym7003
Arenas, Miguel P2048
Arendt, Jeff 090002
Arenson, Patricia K. P2080
Argunov, Alexander P2028
Arias, Maria B P2104
Aris-Brosou, Stephane P2006
Armbruster, Peter 053002
Arnold, Stevan 040005
Arroyo, Jose I. 021003
Astrop, Timothy 058004

Atkins, P P1101
Atkinson, Eg P2111
Auvenshine, Stacie P1033
Auwae, Russell P1004
Avila, Luciano J. P2004, P2057
Awadalla, Philip 084001
Axen, Heather 009006
Aze, Tracy 058005

B

Baack, E P1101
Bachert, Beth P2044
Bachman, Gc 066001
Bacigalupe, Leonardo D P2104
Backstrom, Niclas 028002
Badalucco, Laura 072005
Badik, Kevin J. 009001
Baer, Cf 015001, 096001, P1016, P2064
Baer, Sara P1126
Bailin, Samuel S. 028005, P1093
Baird, Troy A. 029004
Baker, Jordan 080002
Baker, Robert J. 057003
Baker, Robert, L. 079002
Baker, Scott 047002, 050004
Baldwin, Bruce G. 039001
Balete, Danilo S. 043003
Baltrus, Da 084003
Bangalore, P P2015
Bantikassegn, Amlak P1086
Bapst, David 058002
Barbash, Daniel A 072006
Barbazuk, Brad 011004
Barker, Brittany 097004
Barker, F Keith P1047
Barnes, Kathleen C. 040001
Barnes, Phillip T. P2080
Barreto, Felipe S 067005
Barrows, Edward P1064
Barshis, Daniel 067003
Bashey, Farrah 084004
Bassar, Ronald 053005
Bassham, Susie 066005
Bastiaans, Elizabeth 068003
Bates, John M. 088004
Baum, Julia 087001
Baums, Iliana P1003
Baumsteiger, Jason P2072
Bayless, Keith M. 039003
Bean, Lc 015001, P2064
Beard, Kristin P2014
Beaty, Terri H. 040001
Beaulieu, Jeremy 005003
Becker, Lewis C. 040001
Becker, Diane M. 040001
Beckers, Oliver 078001
Behr, Jonas P2042
Behrman, Emily L. 090001
Bekaert, Michaël L. 014004, 022006
Bell, Graham Sym7002
Bell, Kayce P1032
Bell, Kayla P2018
Bell, Michael P1025
Bell, Rayna C P2119
Bella Sombria, Jose L. 076004
Bello, Nora P1126
Bengtsson, Barbara P1009
Benkman, Craig 046004
Benoit, Josh 053002
Berg, Elena 015004
Bergman, Aviv 056002, P1081
Bergmann, Philip J. 060002
Bergstrom, Carl Sym34013
Berghthorsson, Ulfar 092006
Berk, Camryn P. 060002
Bernardi, G P2033
Berns, Chelsea M. 086005
Berry, Paul E. 004001
Betancur-R., Ricardo 087006, P1045
Bhattacharya, Debashish P2009
Bird, Christopher E. 065002
Birren, Bruce W 076005
Biswas, S 084003
Bittner, Noelle P1076
Blackman, Benjamin 067002
Blackmon, Akia P1007
Blackmon, Heath P2060
Blalock, Ashley P1027
Blanchard, Benjamin P1026
Bleakley, Bronwyn H. 008004
Blob, R.W. P2034
Block, Nicholas L. 088004
Bloom, Devin 087005, P1053
Blouin, Michael 037001
Blum, M.J. 068001, P2034
Bodbyl Roels, Sarah Ann 092003
Boehm, Joel P1129
Boettiger, Carl 075003
Bogdanowicz, Sm 036001, 099001
Boggs, Carol L 045006
Boissinot, Stephane P1025
Bokma, Folmer Sym13003
Bolnick, Daniel P2121
Bonett, Ronald 052005, 093006, P1038
Bonilla, Melvin 009001, 099005
Bonin, Carolina 003002
Bono, Jeremy M 001005
Bontrager, Alexa L 012002
Bormann Chung, Christina A. 059004
Bornschein, Marcos R. 093005
Borrello, Mark 008001
Bossu, Christen 036005

Botero, Carlos A 001001
Bouchard, Frank 063005
Boussau, Bastien 089003
Bowie, Rauri Ck 082004
Boyko, Adam R. 028001, 059004
Bradman, Helen 071005
Bradshaw, H.D. "toby", Jr. 048002
Bradshaw, Toby 027005
Brandon, Christopher P2103
Brandvain, Yaniv 031003
Brantner, Justin 033003
Breden, Felix 089005
Breinholt, Jesse W. 039004
Brekke, Thomas P1103
Brettner, Leandra 077004
Brochu, Kristen 094003
Brockhouse, Charles P2092
Brodie, E. D., Iii. 051004
Brodie, E. D., Jr. 010002, 051004
Brodie, E.D., Jr. 010002
Brosius, Jürgen 007005
Brothers, Amanda N. 048001
Broughton, Richard P1085
Brown, Bryan P1002
Brown, Jennifer 054001
Brown, Jeremy M. 075006
Bruederle, Leo P. 004005
Brugler, Mercer P2016
Brumfield, Robb T 007004, 025002,
Sym46004
Brummitt, Neil 003003, 024006
Brusini, Jeremie 096003
Bryson, Robert, Jr. 093003
Bubac, Christine M. P1061
Buchholz, Daniel 079001
Buckley, Dr. Larry P2018, P2031
Buckley, Thomas R. 039002, 050002, P2085,
Sym46006
Budnik, Bogdan P1013
Bugbee, G 002004
Bulfer, Heidi L. P2100
Bullock, Tommy 083002
Burbrink, Frank T. 093003, 093004, P2025,
P2108
Burch, Christine Sym7001
Burford, Mo P2033
Burgos, N 041004, P2014
Burke, Terry 076001
Burligh, J. Gordon 007003
Burls, Kevin J 016005
Burnham, Kurt 030005
Burns, Kevin J. 082002, 086006, P1128
Burton, Ronald S 003002, 067005, P2099
Busch, D. 024004

Busch, Jeremiah W. 041005, 055002, 062002
Buser, Thaddaeus P1024
Buss, Leo W. 006005
Bustamante, Carlos D. 028001, 059004
Buttery, Neil P1008
Buxel-Florenzen, Stefanie P2122
Byers, Diane P2095
Byers, Kelsey J.R.P. 048002

C

Cabral, L.G. P1111
Cadena, Carlos Daniel 064001, P1120
Calabrese, Alissa 033003
Calixto-Botia, Ivan P1066
Callebaut, Isabelle P2087
Calsbeek, Ryan 042006
Camargo, Arley P2004, P2057
Camarota, Flavio 057005
Cameron, Sydney A. 033006
Campbell, Matthew 081003, P1024
Campbell, Lahcen 014001
Campbell, Laurel 008004
Campbell, Polly 052002, P1076
Campbell, R. B. P2038
Campbell, Todd S. 096006
Cannatella, David 051003
Cardenas, Leyla P2049
Carlson, Brian P2007
Carnaval, Ana 017001, P1046
Carnes, Bruce 045003
Carr, Mh P2033
Carrier, David 080001
Carroll, D. S. P1039
Carroll, E. 047002
Carskaddon, Jill R. P2010
Carstens, Bryan 025002, 032004, 061005,
Sym46008
Carter, A.J.R. P1019
Carter, Ashley 063001
Cartwright, Pauly N 014003, 079003, P1090
Case, Andrea L 044001
Cash, Elizabeth P2114
Caso, Rita 023005
Casola, Claudio 022005
Castoe, Todd 006004, 040003, 059005,
083003
Catalan, Ana 071004
Chakrabarty, Prosanta 087002
Chamala, Srikar 011004
Chamberlain, Nicola 012005
Champagne, Charles P1116
Chandrasekaran, Chitra P1099
Chang, Belinda S.W. 006003

Chang, Dan 013005
Chang, Jonathan 087001
Chang, Shumei 062005
Chapman, Kristopher 016002
Chappell, Mark 080003
Chase, Kevin 080001
Chatelet, David 005003
Chaverra-Rodriguez, Duverney 090004
Chen, Hwei-Yen 015003
Chen, L. 005001
Chen, Xin P2108
Chen, Zugen 059004
Chennakrishnaiah, Shilpa 049002, 049004
Cheruvellil, Kendra P1033
Cheverud, J P2111
Cheviron, Zachary A. 006002, 066001,
P2090
Chiba, Satoshi P2075
Childerhouse, S. 047002
Chin, Robert G. 059004
Chiucchi, James E. P2109
Cho, Soochin P2088, P2089, P2092
Chong, Rebecca 050003
Christie, Brenna J. P2043
Christin, Pascal-Antoine 004006, 011003
Chun, Sung 021004
Cicero, Carla P1060
Clark, Lynn G. 011005
Clark, Richard P2042
Clark, Scott P1116
Clegg, Michael T. 044002
Clement, Wendy 005003
Clifford, Marie P2112
Climent, Jose 061001
Climer, Cynthia 041004
Clowers, Katie, J 028003
Colbert, James 023006
Colby, Gregory 042005
Collar, David C. 094001, 094002
Collinge, Sharon K. 084005
Collins, Ag P2015
Collins, Sinead Sym7004
Colston, Timothy J. P2097
Comeron, Josep M. 028005, P1093
Comstock, Jennifer 022004
Conant, Gavin C 014004, 022006
Condon, Marty P1125
Conner, Jeffrey K 044006
Constantine, R. 047002
Cook, Erin P1068
Cook, Joe 097004, P1032, P2029, P2030
Coombe, Sandra P2045
Coop, Graham 031003
Cooper, David 022005

Cooper, Tim P2065
Cooper, Vaughn 007001, P1080
Corbett, Erica A. P2094
Corley-Lavine, Laura 035002
Cothran, Rickey 016002
Cotroneo, Laurie A. 030002, P2044, P2045
Cousar, Michael P1055
Covert, Art 063002
Cowan, Mark 018003
Cox, Christian L 018004, 041002
Cox, Robert 042006
Coyne, Jerry L5001
Craig, Timothy P. P1102
Crampton, William Gr 094003
Crandall, Keith A. 039004, L3001
Crawford, Nicholas 007004
Cresko, Bill 066005, P1123, P2106
Crespi, Bernard Sym34005
Cridland, Julie 059001
Criscione, Charles 037001
Crissman, Jonathan R 040006
Crist, Anna 022003
Croft, Genevieve K. 047006
Cronn, Richard 007002, P1082
Crosby, Kate 004003
Crosby, Ralph W 038002
Cruse-Sanders, Jennifer 047005
Cruz, Marilyn 006001
Cryan, Jason 070001, 070004
Cuervo, Andr  S M. 064001
Cui, Rongfeng 074003
Culumber, Zachary W 074001
Culver, Billy P1056
Cunningham, Christopher 080001
Curole, Jason 017004
Curry, Claire M. 082001
Cusimano, Natalie 040004
Czerny, C. P. P1039

D

D'orazio, Anthony E. 016004
Dai, Can P1117
Dalton, J.E. 005001
Daly, Marymegan 016004, P1044, P1110
Damon, I. K. P1039
Dangl, J 084003
Danley, Patrick D 017004, 068002, 081005,
P2020, P2035
Dapper, Amy L 091005
Dare, Lyndzey P1068
David, Nogu  S-Bravo 019002
Davis, Alison R 018004, 041002

Davis, Matthew 069002, 087002
Davis, Robert B. 051002
Davis, Steven P1043
Davison, Angus P2075
Davison, Dan P2058
De Brito, Reinaldo A 086001
De Cotiis, Mark 053002
De Koning, Ap Jason 006004, 040003,
059005
De Moor, Ferdinand 070002
De Serrano, Alex P1118
De, Subhajyoti Sym34012
Deagle, Bruce 059002
Deaton, Raelynn 080002
Dedrick, Sandra P2031
Deem, Sharon 006001
Deepak, Akshay 014005
Delph, Lynda F. 048001, 078005
Demboski, John P1032
Demuth, Jeff P2068
Demuth, Jeff P2060
Denison, R. Ford 008001
Denlinger, David 053002
Dennis, Alice B. 050002, Sym46006
Denton, Amy L. P2010
Denton, John 025006
Derieg, Nathan 054002
Dermyer, Lindsey P1076
Des Marais, David 013004
Des Roches, Simone 060001
Desinor, Francois P1129
Dever, Jennifer P1077
Dewilde, Rachel P1021
Dewitt, Thomas 033004
Dewoody, J. Andrew 034003, 059003,
066003, P1096
Diamant, Arik 083001
Diaz, Mc P2015
Dick, Christopher W 004002
Diggle, Pamela, K 079002
Dimitar, Dimitrov 019002
Dimond, Kristen P1001, P2037
Ding, Baoqing 017004, 081005
Dion, Michael F. P1013
Dirzo, Rodolfo 026004
Dixon, Andrea L 041005, 055002
Doan, Quynh 059004
Dobson, F. Stephen 060006
Doebeli, Michael 008002
Doerder, Paul P2037
Dolgova, Olga P1038
Donnellan, Steve 046001
Donoghue, Michael J. 005003, 011001
Donoghue, Phillip Cj 014002

Doyle, Jacqueline M. 059003
Draghi, Jeremy 029006
Draheim, H. M. 047003
Drake, John P1042
Drewe, Philipp P2042
Drewes, Rich 003001
Dries, Laurie 024005
Driscoll, Catherine 030003
Driscoll, William 091006
Driskell, Amy 043001
Drummond, D. Allan P1013
Dubovi, Edward J 050006
Dubuis, Anne 011006
Duchen, Pablo P1067
Duda, Thomas F. 010004
Duda, Thomas 013005
Dudley, Leah S. 055001
Dudycha, Jeffrey 022002, P2052, P2103
Duennes, Michelle A. 033006
Due as, Luisa F. P2093
Dugas, Matthew 012001
Dugas, Matthew B. 001003
Dugatkin, Lee 008006
Dumont, Beth 066004, P2084
Duncan, Sarah P1027
Dunning, Luke T. 050002, Sym46006
Durbin, Mary L. 044002
Duret, Laurent 089003
Duryea, M. C. 042006
Duvernell, David 053004, 081001, 081002,
P1104, P1116, P2056, P2077
Dybdahl, Mark 040002

E

Eastman, Jonathan 087001
Eckstrand, Irene Sym34014
Economato, Evan P1026
Edgecombe, Gregory 014001
Edmands, Suzanne 036003, 047004
Edwards, Danielle L. 032001
Edwards, Erika 004006, 005003, 011001,
011003, Sym55004
Edwards, Scott 028002, 066006, 076001,
P1032
Eggl, Urs 004006
Eisner, Danielle 063004
El Yamany, Doaa Farag P2081
Ellison, Christopher 027001
Ellstrand, Norman C. 002006
Emel, Sarah 052005
Emerson, G. L. P1039
Emlen, Douglas 035002

Emrich, Scott P1087
Endepols, S. P2079
Enders, Laramy 037004, 037006
Endrizzi, J 076003
Eo, Soo Hyung 034003, 059003, P1096
Erezylmaz, Deniz P2058
Eric, Tannier 089003
Erives, Albert 077001
Ermentrout, Bard 005002
Ernesto Weil , Weil, E. P1018
Eserman, Lauren 011002, P1062
Estes, James Sym62004
Etges, W. J. P2107
Etienne, Rampal 058005, P2005
Etter, D. R. 047003
Evangelista, Olivia 070004
Ewers, Christine Sym55001
Eytan, Ron I. 069005

F

FÉ Lix, Marie-Anne 040006
Fago, Angela 006002, P2090
Fairbairn, Daphne 012004, 031004, 090002
Faircloth, Brant 007004
Fallis, Lindsey, C 028003
Fan, Helen 032002
Fang, Zhou 044002
Fares, S. P1111
Farias, Izeni 087003, P2073
Farrar, Jeremy 076005
Farrington, Heather 030006
Farslow, James C. 092006
Fay, Justin 021004
Feldman, Marcus 001002
Feldstein, Tamar 083001
Felsenstein, Joe 038006
Fenster, Charlie B 044006
Fernández-Baca, David 014005
Ferriere, Regis Sym62006
Feschotte, Cedric 059005
Fetzner Jr., James W. 039004
Feuda, Roberto 089006
Fields, Andrew T. 071003
Filimban, Faten Zubair P2013
Findley, Seth P2059
Fine, Isaac 063002
Firkowski, Carina R. 093005
Fishbein, Mark 007002, P1082
Fisher, Amanda E. 011005, P2010
Fisher, Heidi 099002
Fisher, Hs 025003
Fisher, Robert P1074
Fitzjohn, Richard Sym13002
Fitzpatrick, Benjamin M 094004

Fjeldsá, Jon 064001
Flagel, Lex 044004, 067002
Flaxman, Sam 095003
Flight, Patrick A. P1058
Florio, Antonia 093002
Floro, Eric R 044001
Folks, Julie 055002
Fonseca, Idalyd 090004
Fordyce, James 057004
Forest, Felix 003003
Forister, Matt 090001, 016005, 057004
Forshee, Nick 049003
Foster, Peter P2003
Frace, M. A. P1039
Fraker, Michael 095002
Frame, Alicia M P2082
Frandsen, Paul B. 014006
Franssen, Nathan 012001
Frederick-Hudson, Katy 033002
Freedman, Adam H. 059004
Freimer, Nelson 040001
French, Donald P. P1030
French, Susannah S. 010002
Friar, Elizabeth 047005
Friedman, Jannice 067002
Friesen, Vicki 036006, P2026
Frisch, Dagmar P1056
Fujita, Matthew 066006, 093001
Fuller, Becky 005006
Fulmer, Andrew 001004
Fulton , Jamey P1003
Fulton, Tara L. P1055
Funk, Daniel J 042005, 046006
Furness, Andrew I 051006
Fussmann, Gregor Sym7002

G

Gadau, Jürgen P2114
Galaverni, Marco 059004
Gall, B. G. 010002, 051004
Galla, Stephanie P1048
Gallivan, K. A. P1036
Galloway, Laura P1117
Gan, Xiangchao P2042
Gardner, Scott L P2098
Garland, Theodore 080003
Gavrilets, Sergey 048006, 091003, P2039
Gayden, Tenzin 049002, 049004
Gazzara, Matthew 096005
Gdanetz, Kristi 070005
Geffroy, ValÉ Rie P2059
Geiler-Samerotte, Kerry A. P1013
Geiselman, Ashley P1020
Gentile, Christopher 096004

Geoghegan, Jemma L. 056001
George, Oster 005002
Gerard, Wayne 092002
Gerhardt, Carl P2024
Gering, Eben 035005
Gerke, Justin P 040006
Gettler, Kyle 041004
Gibbs, A. P2107
Gibbs, H. Lisle P2109
Gibson, J. Phil P1029
Giery, Sean T. P2120
Gilbert, Lawrence E. 036004, 041003
Gilbert, Owen 091004
Gillespie, Marcus 023005
Gillespie, Rosemary 039001
Giri , Sharmila P1003
Glastad, Karl P2117
Gleason, Jennifer M. 079003, 086002
Gleason, Lani U P2099
Glenn, Travis 007004
Glor, Richard E. L4001
Gloria-Soria, Andrea 006005
Goad, Rachel P1126
Goebel, Michael 003002
Goldberg, Emma E Sym13005
Goldman, Nick 034001
Gombar, Saurabh P1081
Gomez-Mestre, Ivan 079001
Gompert, Zach 057004
Gong, Zhenqiang 005002
Gonzales, Ana M. 044002
Gonzalez-Martinez, Santiago C 061001
González, Dimar J. 043004
González-Forero, Mauricio 091003
González-Solís, Jacob P2026
Gonçalves, Vanessa R 086001
Good , Jeffrey P1103, Sym46003
Goodisman, Michael 012006, P1068, P2117
Goodman, Steven M. 088004
Goodnight, Charles 053001, P1078
Gordon, Deborah M. 026004
Gos, Gesseca 044003
Gotzek, Dietrich 009006
Goudet, Ghylène P2087
Govil, D. P1039
Gowaty, Patricia 007004
Grabski, Kevin P2105
Graham, John H. 029005
Grapputo, Alessandro P1094
Gray, Melissa P2040
Greenfield, Michael D. 086002
Grewe, Peter 071005
Grispo, Michael T P2091
Griswold, Cortland 063004
Grivet, Delphine 061001
Groffman , Peter P1004

Gruwell, Matthew E 070005
Guenther, Lacie 096002
Guisan, Antoine 011006
Gutián, José 057006
Gutián, Pablo 057006
Guo, Weixia P2050
Guo, Wenhui P1092
Gurr, Neil E. 039001
Gutenkunst, Ryan N. 028001
Gutierrez, Melissa P1116
Göbbeler, Katrin 004005

H

Ha, Minsu 023002
Haaland, Wade C. 075006
Haasl, Ryan J. 071001
Hackett, Jennifer L. 086002
Hackett, Shannon J. 043001, 088004
Hadly, E P1005
Haegeman, Bart 058005
Hagey, Travis 097001, Sym55003
Hahn, Matthew 022005
Halas, Dominik 081006
Hale, Matthew C. 034003, 059003, P1096
Hall, Kathryn 059005
Hallman, Clayton P2105
Hamilton, Benjamin H 048003
Hamilton, Sinead 089006
Hamm, Christopher Sym55006
Hammerly, Susan 031005
Hancock, Angela Sym34003
Hang, Vu T 076005
Hanley, Kathy Sym34009
Hanna, Cause P1068
Hanschen, Erik 008002
Hansen, Thomas 040005
Hanson, Sara 021005
Hardcastle, Thomas 042002
Hardy, Olivier J 004002
Harkess, Alex 054001
Harkins, Timothy T. 059004
Harmon, Luke 058006, 060001, 073004, 097001
Harner, Mary J. P2102
Harrington, Richard 094006
Harris, S.D. 019004
Harris, Stephen Edward 066002
Harrison, Rg 036001, 048003, 099001
Harting, John 063003
Hartl, Daniel L. P1013
Hartman, Daniel 006001
Harvey, Michael 007004
Hastings, Alan 041001
Hastings, Philip A. 069005, 087001

Hawlena, Hadas 084004
Hawthorne, David 046005
Hayes, Malorie P2022
Hayward, Jessica J 050006
Hazzouri, Khaled 044003
He, Kai Sym55008
He, Qixin 034002
Heaney, Lawrence R. 043003
Heath, Tracy A. 069003
Hebert, Julie B. 046005
Hedin, Marshal 026002
Hedtke, Shannon M 089004
Hellberg, Michael E. 069005
Helmkamp, Martin P2114
Helms Cahan, Sara 009006
Hembry, David H. 039001
Hendry, Andrew P. 057001
Hendry, Aspen S. 057001
Hendry, Cedar A. 057001
Henn, Matthew R 076005
Henning, Frederico 027004
Henschen, Amberleigh P2089
Hepburn, Nancy J.G. P1040
Herlihy, Christopher R 041005, 055002
Herrera, Nathanael P1057
Herrera, Rene 049002, 049004
Herron, Jon C. 023003
Hertweck, Kate L. Sym55002
Heuert, Myriam 004002
Hiatt, Anna C. P1030
Hickerson, Michael P1129
Hien, Tran T 076005
Higashiguchi, Jenni 006001
Higgins, Linden 053001, P2115
Hildebrand, Katie P2042
Hill, A P2015
Hill, Geoff 028002
Hill, Kathy 070003, 070006
Hill, M P2015
Hillis, David 047001, 075006, P1037
Hird, Sarah M 025002
Ho, Lam 025004
Hodges, Chavon P1015
Hodges, Scott 054002
Hoefnagels, Marielle P1029
Hoekstra, Hopi E 079004
Hoekstra, Hopi 008005, 025003, 099002, Sym27003
Hoelzer, Guy 003001
Hoffmann, Federico G. 021003, 043004
Hofmann, Hans A 035001
Hohenlohe, Paul 066005
Holder, Mark 038003, 038004, 069003
Hollingsworth, Phillip R 087004
Holmes, Edward C 050006, 076005
Holmes, Ian 007006

Holub, E 084003
Holwell, Gregory I. P2085
Holzenthall, Ralph W. P2019
Holzman, Roi 060004
Hopkins, Robin 020003
Horner, John D. P1102
Hostert, Ellen E P1071
Hove, Alisa A. 055001
Hovmoller, Rasmus 032005
Howard, Aaron P1064
Howard, Richard 080004
Howe Danley, Aimee 081005
Hrbek, Tomas P1070
Hsieh, Pingsun P1076
Hsu, Jeremy 012005
Hu, Tina T. P2058
Hu, Yi 010003
Huang, Daisie 047005
Huang, Jen-Pan P1059
Huang, Wen P1036
Huchon, Dorothee 083001
Hudson, Corey M. 014004
Hudson-Cigarroa, Robert P1001
Huelsenbeck, John P. 069003
Hufford, Matthew B. 002006, 061004
Hughes, Austin L P2048
Hughes, Kimberly P2101
Hulsey, C Darrin 087004
Hung, Chih-Ming 076002
Hunt, Brendan 012006
Hunt, Gene 058003
Hunter, Mika 023001
Hurt, Carla P2063
Hurtado, Luis 032006, 065001, P2017, P2036
Husemann, Martin 017004, 081005, P2020, P2035
Hutchinson, Mark 046001
Hvala, John P2084
Höhna, Sebastian 069004

Iacovelli, S 099001
Ickert-Bond, Steffi P1032
Igic, Boris Sym13001
Iglesias, Teresa 016003
Indorf, Jane P2063
Ingrasci, M.J. 083003
Ireland, Erik L. P2043
Itami, Joanne K. P1102
Iwata, Aiko P2059

J

Jack, Chandra P1008
Jackson, Colin R. P2097
Jackson, Eleisha P1014
Jackson, Scott P2059
Jahner, Joshua P. 009001
Jain, Kanika P1041
James, Rosindell P2005
Janeczko, Stephanie 050006
Janouš Ek, Václav P2061
Jaramillo, Nicolas 090004
Jaramillo-Correa, Juan Pablo 061001
Jaramillo-Sierra, Maria Alejandra P1063
Jarrell, David P1031
Jarvis, Lara P1105
Javois, Juhan 051002
Jeng, Ming-Luen 099004
Jensen-Seaman, Michael 050005
Jeyasingh, Punidan 051001, 054003, P1056
Ji, Yanzhu P1096
Jiang, Qi 071006
Jiang, Xue-Long Sym55008
JimÉ Nez, Iván 064001, 075002
Jimenez-Uzcatequi, Gustavo 006001
Jing, Joy P1011
Johansen, Jennifer 011004, 064002
Johns, Annika 035002
Johns, Michael P2056, P2077
Johnson, Adam B. 079003
Johnson, J. Chadwick P2053
Johnson, James B. 074004
Johnson, Jeff 030005, 031005, P1048
Johnson, Loretta P1126
Johnson, Marc Sym62008
Johnson, Matthew G. 055003
Johnson, Melissa A. 020004
Johnson, Norman 056004
Johnson, Olivia 041006
Johnston, Anne R. P2054
Johnston, Anne R. 043005
Johnston, Emily 089001
Jokela, Jukka 078004
Jones, Emily 040002
Jones, Felicity 059002
Joseph, Leo 043002
Joseph, Michael 062002
Jovelin, Richard 022004
Joy, Jeffrey 089005
Joyner-Matos, J 015001, P2064
Jue, Nathaniel 021002, P1097
Juenger, Thomas E. 005004, 036004, 062004
Jugo, Kristine 080003
Juric, Ivan P2039
Justiniano, Rebecca 043003

K

Kahles, Andre P2042
Kajita, Yukie 009002
Kardia, Sharon L.R. 040001
Kardos, Marty 037005
Karem, K. P1039
Kass, David P2061
Kassen, Rees 092001
Kasumovic, M. M Sym88002
Katju, Vaishali 092006
Kawakita, Atsushi 039001
Kawano, S.M. P2034
Kawata, Masakado P2075
Kay, Adam 045001
Kay, Eh 025003
Kay, Emily 027006
Kelchner, Scot A. 011005, P2010
Kelleher, Erin S 001005, 072006
Keller, Laurent 012006
Keller, Thomas E. 089004
Kelley, Joanna L. 028001
Kelly, John K. 054006, 067002, 092003
Kelly, Morgan, W. 092005
Kelly, Natasha B 094005
Kennedy, Martin Sym62003
Kenney, Amanda M. 062004
Kessner, Darren 040001
Khristova, M. P1039
Khuu, Diana 062003
Kim, Hyunchul P2086
Kim, Kyung-Seok P2028
Kimble, Steve P1073
Kindsvater, Holly P1113, P1114
King, Kayla 078004
King, Ryan S P2035
Kingsley, David 059002, Sym27005
Kingsley, Evan P 079004
Kinzinger, Andrew P2072
Kissner, Jessica P2118
Kjer, Karl M. 014006, P2019
Klecha, Jennifer P2045
Klein, Elaine P1074
Klemann, N. P2079
Klicka, John 088003, P1060, P1061
Kliman, Richard P2044, P2045
Klompfen, H 088006
Klymus, Katy P2024
Knapp, Rosemary 045004, P1085
Knornschild, Mirjam 001004
Knowles, L. Lacey 032001, 032003, 034002, 057002, P1026, P1049, P1059
Koelle, Katia 075004, Sym62007
Kohn, M. H. P2079
Kolodziejek, J. P1039

Kooyers, Nicholas 061006
Kostikova, Anna 019003
Kosztolányi, Andras 076001
Kovacheva, Ekaterina P1083
Kover, Paula P2042, Sym7006
Kozak, Kenneth P1054, P2076
Kozak, Krzysztof M 079004
Kraemer, Andrew P2118
Krause, Anita 072004, P1088
Kreiser, Brian 053004, 081001, 081002, P1104, P1116, P2056, P2077
Kriegs, Jan Ole 007005
Krist, Amy 045001
Kronauer, Daniel 039006
Kronforst, Marcus R. 012005, 036004
Kruglyak, Leonid 040006
Kubatko, Laura 032002
Kulkarni, Saurabh 079001
Kumar, Abhishek P1094
Kunte, Krushnamegh 036004
Küpper, Clemens 076001

L

Lacey, Eileen P1032
Lachance, Joseph 056004
Lack, Justin 054003
Ladner, Jason 067003
Lafler, Marissa P1077
Lafleur, Tori A P2071
Lajeunesse, Marc J. 075001
Lam, Daryl 089001
Lanc, Irena P1087
Landers, Rae A. P2043
Landis, Doug Sym55006
Landy, J. Alex 053007
Lane, T P2014
Langerhans, R. Brian P2120
Lanier, Hayley C. 032003
Lanning, Steven 029005
Lardies, Marco A P2104
Larrinaga, Asier R. 057006
Larson, El 036001, P1011
Larson, Paul P1110
Larue, Elizabeth A. 002004, P2055
Larue, K.M. P2113
Latta, Robert G. 004003
Laverde-R, Oscar A P1120
Lavergne, Sebastien 088002
Lavrov, D P2015
Lawing, A. Michelle 097002, Sym13007
Lawton-Rauh, A 002002, 041004, P2014
Layman, Craig A. P2120
Le Gac, Mickael 008002

Leblanc, Giselle P1062
Lee, Carol Eunmi 010005
Lee, Clarence 059004
Lee, Eric 045004
Lee, Eun Jung 065001, P2017
Lee, Eun-Joo 050005
Lee, Hang P2028
Lee, Young Wha 054006
Lee, Yun-Sun P2028
Leibold, M.A. 065006
Leinonen, Päivi H 067001
Leips, Jeff 022001, P2101, Sym62002
Leka, Ala Malia P1010
Lellis, W. 024004
Lemmon, Alan Sym46002
Lemmon, Emily Moriarty Sym46001, Sym46002
Lendel, Anita 004006
Lennon, Niall J 076005
Leong, Wai 052004
Leschen, Richard A. B. 039002
Levin, Iris 084006
Lewis, Matthew P1125
Lewis, Sara 099004
Li, Chenhong 087006
Li, Y. P1039
Li, Yupeng P2059
Lim, Marisa P2078
Lima, Thiago G 072003
Linder, C. Randal 034005, 034006, 038003
Lindgren, Ar 065003
Lindsay, James 021002
Lindsay, May P2095
Linkem, Charles 018001
Lipinski, Kendra 092006
Lipke, Peter 042001
Lisa, Park 058004, P1002
Liston, Aaron 007002, P1082
Liu, Huanle 054004
Liu, Kevin 038003
Liu, Shuang P2036
Lively, Curt 078003, 078004, 078005, 084004, 091005
Lo, Eugenia Y. Y. 011001
Lockwood, Brent L. 009003
Loewe, Laurence 056006
Logsdon, John 021005
Long, Hongan 031006
Longhorn, Stuart 014001, 089006
Lopez Arriaza, Jose P2074
Lopez, J P2015
Lopez, J. Andres 081003, P1024, P2032
Lopez-Sepulcre, Andres Sym7008
Lopez-Uribe, Margarita M. 033005
Losos, Jonathan B. 096006, L4001
Lovejoy, Nathan R 094003

Lovette, Irby 018003
Low-Decarie, Etienne Sym7002
Lowe, Ben P2076
Loytynoja, Ari 034001
Lozier, Jeffrey D. 033006
Lubinsky, Pesach 002006
Ludvik, Chris P1129
Lue, Chia-Hua P2101
Luikart, Gordon 037005
Lunter, Gerton 007006
Luo, Haiwei P2048
Luttbeg, Barney 095001, 095002
Lye, Gillian C. 002005
Lynch, Michael 006006
Lyngsoe, Rune P2042
Lyra, Mariana P1046

M

MÉ Ndez De La Cruz, Fausto 068003
Ma, Xin 028001
Maccarthy, Thomas 091002, P1081
Macholán, Miloš P2061
Macmanes, Matthew 078002
Macrander, Jason P1070
Maddison, Wayne P. 069002
Madrid, A. P1111
Madrigal, Alma P1019
Magnacca, Karl 039005
Mahler, D. Luke L4001
Mahoney, Meredith 024001
Maie, T.K. P2034
Major, Sean P1062
Maklakov, Alexei 015003, 015004
Makowsky, Robert 045002
Malaney, Jason P2029
Maldonado Ocampo, Javier A 094003
Manolo, Gouy 089003
Manthey, Joseph D. 052006, P1061
Manzano Winkler, Brenda 023001
Manzano-Winkler, Brenda 013006, 028004
Marchioro, Trevor 014001
Marchán-Rivadeneira, Maria Raquel 057003
Marcy, A P1005
Maricle, Brian P1126
Mark Welch, David 021005
Markov, Nickolay P2028
Markow, Therese A 001005
Maroja, Luana S. P1011, P1012
Marquis, Robert J. 057005
Marra, Nicholas J. 034003, 059003, 066003, P1096
Marriage, Tara N. 042003
Marsh-Matthews, Edie 045004

Marsh-Rollo, Susan 035001
Marshall, David 070003, 070006
Marshall, Jeremy L. 077002
Marske, Katharine A. 039002
Martin, Andrew P. 084005
Martin, Christopher 046002
Martin, Noland H. P2070
Martinez-Rodriguez, Paloma 076004
Maruca, Susan 023003
Masel, Joanna 056003, 077004, P1014
Mashayekhi, Saeideh 047005
Masly, J.P. 005001
Mason, Nicholas A. 082002
Massatti, Rob P1049
Mast, Josh P2058
Mastellone-Schottman, Michela P2115
Matasci, Naim 089002
Mateos, Mariana 032006, 065001, 096002, P2017, P2023, P2036
Mathias, Rasika L. 040001
Mathur, Vinayak 026003
Matos, Luis F. 084002, 096003
Matsuba, Chikako 096001
Matthew Q. Lucas, Lucas, M. P1018
Matthew Smith, Smith, M. P1018
Matthews, Suzanne J 038005
Mattingly, Jonathan Sym62007
Matuschka, F. P2079
Matute, Daniel 020002
Matzke, Nicholas J. 005002
Matzkin, Luciano M 001005
May, Bernie 026005
Mayfield, Dustin P2011
Mayfield, Elijah 023002
Mazer, Susan J. 055001
McAdam, Andrew 029002
McCain, Shelly 080002
McCandlish, David M. 063006
McCartney, Michael A. 072003, P1105
McCauley, David 045004
McCauley, Ross A. P2043
McCormack, John 007004
McCulloch, Eve P2027
McElreath, Richard 016003
McEntee, Jay P 082004
McGaugh, Suzanne 013006, 028004
McGee, Matthew 046003
McGlothlin, Joel L2001
McGranahan, Nicholas 091002
McGuire, Jenny L 060005
McGuire, Jimmy A 018004
McInerney, James O. 089006
McKenzie, Zachary M. P1012
McKinnon, Jeffrey S. P1115
McMahan, Caleb 087002
McMahon, Michelle 014005, 069001

McNabney, Daniel 027003
McNutt, David W. 029003
McOwen, Chris 003003
McTavish, Emily Jane 047001
McVean, Gil 084001
Meachen-Samuels, Julie 058001
Meagher, Richard B. 044005
Meagher, Thomas R 003003, 024006, Sym34001
Medina, Iliana 035006
Mehta, Rita S. 094001, 094002
Meir, Eli 023003
Melnyk, Anita 092001
Meredith, Robert P2023
Merkel, Jane 006001
Meslin, Camille P2087
Metzker, Michael L. 075006
Meyer, Axel 027004
Meyer, H. P1039
Meyer, Kapua K.T. 044002
Meyers, Deborah 040001
Michalik, Peter 099003
Michaud, Robert 053002
Midford, Peter E. 069002, P1106
Miehls, Andrea 029002
Milano, Elizabeth R. 062004
Miles, Lindsay P2053
Miller, David 006001
Miller, E.T. 088005
Miller, Karen P2016
Miller, Kenneth R. L0001
Miller, Richard 011002, 054005, P1062
Min, Mi-Sook P2028
Minot, S 076003
Mitra, Chandreyee 035003
Miya, Masaki P2021
Mock, Douglas W 001003, P1108
Moczek, Armin 029001
Modanu, Maria 099003
Modliszewski, Jennifer 021001
Moe, Annika 061002
Moeller, David 019001
Moen, Dan 097005
Mojica, Julius P. 054006
Moler, Paul E. 039004
Molina, Yamile P2112
Molina-Henao, Yherson Franchesco P1063
Monfront, Stanislas P1086
Monget, Philippe P2087
Monteiro, A. 080005
Montgomery, Slatkin 005002
Moody, Kristine N. P2034
Moore, J. A. 047003
Moore, Michael 004006
Moore, Richard 054001
Moore, Stephen 071006

Moran, Mary Ann P2048
Morando, Mariana P2004, P2057
Moreau, Corrie 010003
Moreno, Andres Sym34007
Morgan, Ted P1126
Morgan, Claire C. 069006
Morgan, Theodore, J 028003
Morii, Yuta P2075
Morita, Shelah I. 039003
Moritz, Craig 093001, P1017, P2046
Moriyama, Etsuko N. 013001, 019004
Moriyama, Hideaki 006002, 013001, 072005, P1015, P2090, P2091
Morran, Levi 078003
Morrell, Peter L. 044002
Morris-Pocock, James P2026
Morrison, Ginnie Denise 034005
Morrison, Keenan R. 092004
Morton, Philip P1056
Moseley, Thomas 040001
Moss, Andrea J. 048004
Motley, Timothy J. P2012
Mott, Richard P2042
Mower, Jeffrey P 044001, P1040, P1041, P1092
Moy, Gary W 067005
Moyle, Phd, Robert P1022, P1023
Muchhala, Nathan 061003
Mueller, Laurence P1111, P1122
Mueller, Rachel 050003, P2074
Mueller, Ulrich P2096
Mugnier, Sylvie P2087
Munroe, Thomas 087006
Munshi-South, Jason 066002
Muschick, Moritz 064005
Musolf, Barbara P1006, P1035
Myers, Edward A. P2025
Myers, Shelley S. P2085, Sym46006
Myslenkov, Alexander P2028
Márquez, Roberto P1119
Müller, Lena 071004

N

Nachman, M. P2079
Nachman, Michael 052002, 052003, P1076
Nakagmi, Peter 067002
Nakazawa, Y. J. P1039
Namkung, Suk P2020
Nandini, R. 060006
Nasrallah, Chris Sym55009
Natarajan, Chandrasekhar 072005, P2090, P2091
Nawrocki, Annalise M. 079003
Ndiribe, Charlotte 011006

Near, Thomas J 036005, 060004, 094004, 094005, 094006
Nehm, Ross H. 023002
Neiman, Maurine 045001
Nelson, Stanley F. 059004
Nery, Mariana F. 043004
Nesse, Randolph Sym34002
Newton, Kathleen P2011
Nguyen, Derrick P1122
Nguyen, Long-Quan 062003
Ni, Peilan 022002
Nic Lughadha, Eimear 003003, 024006
Nice, Chris 057004
Nichols, Haley R. P2043
Nichols, Courtney P1024
Nickle, Todd 037002
Nicolae, Dan L. 040001
Nielsen, Matthew P1127
Niemiller, Matthew L 094004
Niitepõld, Kristjan 045006
Nikolaj, Scharff 019002
Nikolaos V. Schizas, Schizas, N.V. P1018
Nista, Phil 048001
Noh, Suegene 077002
Noor, Juliet 023001, 023004, 028004
Noor, Mohamed 013006, 023001, 023004, 028004
Normark, Benjamin B. 008003
Norris, Ryan W. 075005, P2001
Novembre, John 040001, 059004
Nowotny, N. P1039
Ntie, Stephan P2054
Nunes, Scott P1077
Nunney, Leonard 037004, 037006
Nyari, Arpad 043002
Nyffeler, Reto 004006

O

O'Connell, Mary J. 069006
O'Brien, Katherine 085006
O'Corry-Crowe, Gregory 003002
O'Donnell, Deborah 053002
O'Donnell, Sean P2112
O'Fallon, Brendan 056005
O'Neill, Eric 009002, 083002
O'Neill, Michael P1097
O'Neill, Rachel 021002, 066002
Oakley, Th 065003
Oberfell, Craig 021002, 066002
Obrycki, John 009002
Ofria, Charles 063002, P1079
Ogburn, R. Matthew 004006, Sym55004
Oh, Jang-Geun P2028
Oh, Kevin P. 068004

Oliveira, C. C. P2107
Oliver, Jeffrey C. 011001
Oliver, Thomas 067003
Olofsson, Helen P2082
Olsen, Jake P1126
Olsen, Kenneth M. 002003, 061006
Olsen-Rasmussen, M. P1039
Olson, Matt 062006
Olson, V. A. P1039
Omenn, Gil Sym34006
Ometto, Lino 012006
Oneal, Elen P1121
Opazo, Juan C. 021003, 043004
Opiyo, Stephen 013001
Opresko, Dennis P2016
Orive, Maria E. 031002, 042003
Orr, H. Allen Sym27001
Orti, Guillermo 087003, 087006, P1045,
P1070, P2073
Ortiz-Barrientos, Daniel 054004, 073001,
P1101
Osborne, Colin 011003
Osborne, Edward P2042
Ossowski, Stephan 044006
Ostman, Björn 013003
Ostrander, Elaine A. 059004
Otero-Arnaiz, Adriana 047005
Ott, Donald 033003
Oufiero, Christopher 080003
Owen, M. Aaron 080004
Owen, Robin 037002
Oza, Anuja P2046

P

Paczolt, Kim P1113
Padula, Veronica P2032
Pai, Aditi P1007
Pairett, Autum 072004, P1095
Palacios, Maura P2023
Palaski, Amanda P1068
Palmer, Russell 093001
Palopoli, Mf 076003
Palumbi, Stephen 024003, 067003, 067004
Paniagua, Esperanza 037001
Pankey, Ms 065003
Papadopoulos, Anthony 073005
Papadopoulos, Alexander 004004
Pardy, Roosevelt 013001
Parent, Christine, E. 065006
Park, Chungoo 013002
Parker, Heidi G. 059004
Parker, Kathleen 047005
Parker, Kenny P2012
Parker, Patricia 006001, 084006, 088006

Parks, Matthew 007002, P1082
Parmenter, Michelle 022003
Parrish, Colin R 050006
Parsch, John 071004
Pascal, GÉ Raldine P2087
Pasour, Virginia Sym62007
Passow, Courtney P1113
Patel, Mohammed 096003
Paten, Benedict 007006
Patenaude, N. 047002
Patricelli, Gail 016003
Patten, Michael A. 082001
Pavlicev, Mihaela 085003
Payseur, Bret 052001, 066004, 071001,
P2040, P2067, P2084
Peacor, Scott 029002
Pearman, Peter 019003, 088002
Pearson, Paul 058005
Pearson, William R. 072001
Pease, Katherine M. 009004
Peck, Kayla P1014
Pei, D 076003
Pelc, Sandra 034006
Pellissier, Loic 011006
Pepper, Mitzy 093001
Peres-Neto, Pedro R. 065006
Perez, David 049004
Perkins, Alex 041001
Pespeni, M. H. 067004
Peter, Wainwright 046002, 060003, 060004,
094001, 094002
Peterson, Bp 025003
Peterson, Kevin J 014001, 014002
Petren, Kenneth 030006
Pettengill, James 019001
Pfrender, Michael P1087, P1124
Phadke, Sujal 042004
Pham, Stephanie P2062
Philippe, Herve' 014001
Phillips, Andrew 022005
Phillips, Barret C 036003
Phillips, Benjamin 041001
Phillips, Patrick 022003, 022004, P1123
Phillips, Semoya 010004
Phuong, Mark P1017
Piazza, Andrew 040002
Pie, Marcio 017003, 093005
Pienaar, Jason 040005
Pierce, N Tessa P2041
Pierotti, Michele P1115
Pierson, Elizabeth A. 091006
Pierson, Leland S. 091006
Piller, Kyle 087005, P1053, P2022
Pillon, Yohan 011004, 064002
Pilson, Diana P2069
Pineda, Jose Mario P1009

Pinsky, Malin 024003
Pires Da Silva, Andre 085005
Pires, J. Chris 014004, P2011
Pisani, Davide 014001, 014002, 089006,
P2002, P2003
Pischedda, Alison 086004
Piálek, Jaroslav P2061
Plantz, Bradley A. P2008
Plath, Martin 073002
Platt, Alexander 030004, 077005
Platt, R. N. P1098
Poe, Amy 029005
Pollock, D.D. 006004, 040003, 059005,
077003, 083003
Polly, P. David 097002, Sym13007
Pomiankowski, Andrew 091002
Pomponi, S P2015
Ponting, Chris 066006
Pooja, Gupta 088001
Poole, A.W. 083003
Poorlin Ramakodi, Meganathan P2027
Porter, Stephanie 009005
Posada, David P2048
Post, David 017002
Post, Jaicee A. P2009
Postlethwait, John 085001
Potter, Beth P2007
Pottier, Julien 011006
Potts, Wayne 080001
Poupin, Maria J P2104
Powell, Scott 039006, 057005
Pramod, Sreepriya 034004
Price, Anna P1118
Price, Benjamin 070002
Price, Donald K. 024002, 039005, 048004
Price, Samantha 060004
Price, Shauna 039006
Price, Trevor 012002, 082003, 082005
Priest, Galen 057005
Primm, Todd 023005
Prince, Linda 047005
Pringle, Elizabeth G. 026004
Pringle, Robert Sym88005
Projecto-Garcia, Joana 006002, P2090
Ptacek, M.B. P2034
Puckett, Emily E. 014004
Pyhäjärvi, Tanja 002006, 061004
Pyron, Alex 093004, 097005, P2025
Pyron, R. Alexander 093003

Q

Qian, Wenfeng 072002
Qiu, Weigang 042001
Queller, David P1008

Quintana, Surei P1025

R

Rabenold, Andrea 006001
Rabenold, Jessica 006001
Rabosky, Daniel 018003
Radder, Rajkumar S. 029004
Radke, Brittany P2059
Rafaels, Nicholas 040001
Ragavendran, Ashok 054003
Raghvani, Jayna 076005
Rahbek, Carsten 064001
Raherilalao, Marie Jeanne 088004
Rajon, Etienne 056003
Rajpurohit, S. P2107
Ramakrishnan, Uma 088001
Rambaut, Andrew 076005
Ramon E. Rivera Vicens, Rivera Vicens, R.E. P1018
Ramírez, Lizette P1026
Ramírez, Santiago 028006
Rand, David 071002, P1058, P1100
Rane, Hallie S. 092006
Ransler, Fa 099001
Rasmussen, David Sym62007
Ratcliff, William C. 008001
Ratmann, Oliver Sym62007
Ratnappan, Ramesh 028005, P1093
Ratsch, Gunnar P2042
Raul, Cueva Del Castillo 090003
Rausher, Mark 020003, 054005
Raxworthy, Christopher 093002
Ray, David P1098, P2027
Ray, Jesse P2035
Raynes, Yevgeniy 096005
Reader, Tom 035004
Rearick, Jolene 012003
Rebecchi, Lorena 014001
Reddy, Sushma 043001, 088001, P1022, P1023
Redmond, N P2015
Reece, Joshua S. 094002
Reed, David 007003, P1069
Reeder, Tod P1074
Regan, Kerry P1124
Regis, Ferriere P1127
Regueiro, Maria 049002
Reid, Noah M 032004
Reimchen, Tom 059002
Relyea, Rick 016002
Remington, David L 067001
Renner, Susanne 040004
Revell, Liam J. 065005, L4001
Reynolds, Rose 022004, P1123

Reznick, David 051006, 053005, 053006, P2023, Sym62001, Sym7008
Ribeiro, Luiz F. 093005
Rice, Justin 023006
Rice, Sean H. 063003, 073005
Rice, Stanley A. P2094
Rice, William R. 086004
Richards, Tamara C. P2010
Richardson, David P. P1012
Richardson, H 015001
Richardson, Jennifer P2095
Richter, D. P2079
Rickart, Eric A. 043003
Ricklefs, R.E. 015002, 088005, L1001, Sym88
Riesch, Rüdiger 073002
Riffell, Jeffrey A. 048002
Rissler, Leslie J. P1027
Rivera, Luis 049004
Rivers, Malin 024006
Roach, Deborah A. 051005
Robertson, Marta P1089
Robin, V.V. 088001
Robinson, John P1042
Roccaforte, Kathy P2069
Roda, Federico 054004
Rodd, Helen P1118
Rodewald, Cody P1126
Rodrigo, Allen 075004, 083004
Rodrigue, Nicolas P2006
Rodriguez Mari, Adriana 085001
Rodriguez, Christian P1084
Rodriguez-Robles, Javier 097004
Roff, Derek 012004, 037003
Rogers, Alan 031001
Rogers, J P2111
Rogers, Rayshard P1016
Rogers, Sean Sym27005
Rohrer, Karl 080004
Roles, Angela 044006, P1089
Romero, Andrea 066003
Roquet Ruiz, Cristina 088002
Rose, Lori A. 023005
Rose, Michael R. P1122
Rosenberg, Michael S. 025001
Rosenblum, Erica 060001
Rosenthal, G.G. 074002
Rosenthal, Gil 074001, 074003, 074004, P1112, P1113, P1114
Ross-Ibarra, Jeffrey 002006, 061004
Rota-Stabelli, Omar 014001
Roth, Andy P1125
Roughgarden, Joan 001002
Rowe, Ashlee H. 010001
Rowe, Kevin C. P1017
Rowe, Matthew P. 010001, 023005

Roy Chowdhury, Priyanka 051001
Roy, Eileen M. 044005
Roy, Kaustuv 087001
Ruane, Sara 093003, 093004
Rubenstein, Dustin R 001001
Rubinstein, Nimrod 083001
Ruczinski, Ingo 040001
Ruetz Iii, Carl R. P2055
Ruff, James 080001
Ruhl, Joseph 059003
Rundle, Howard D Sym7003
Rupp, Matthew P1079
Russell, Jacob 010003
Russo, Sabrina E. P2069
Rutter, Matthew 044006
Ryan, M.J. 074002
Ryan, Peter P2040
Rüdiger, Riesch 045003

S

Sackett, Loren C. 084005
Sakai, Ann 062003
Sakakibara, Albino M. 070004
Sakishima, Tomoko 011004, 064002
Salamin, Nicolas 011006, 019003
Salazar, Camilo 035006
Salomaki, Eric 089001
Salomon, Rocio P1006
Salzburger, Walter 005005, 064005
Sambatti, J P1101
Samboy, Jazlen R. P2080
Sammeli, T 015001
Sammons, S. A. P1039
Samson, Z P1101
Samuels, Joshua 058001
Sanchez, N 076003
Sanders, Steven M 014003
Sanderson, Michael 014005, 069001
Sandkam, Benjamin 089005
Santini, Francesco 065004, 087001
Santos, Emilia 005005
Santos, Juan 051003
Santos, Marta P1122
Sanín, Camilo 064001
Sari, Ehr 088006
Sari, Eloisa 006001
Sarver, Brice A. J. 049003
Satler, Jordan 026002
Satterly, A 076003
Satyagraha, Ari 041006
Savolainen, Outi 067001
Sawyer, Yadeeh P2030
Scaduto, Diane I. 075006
Scarlett, Janet M 050006

Schaal, Barbara A. 002003, 047006
 Schaefer, H. Martin 011001
 Schaefer, Jacob 053004, 081001, 081002,
 P1104, P1116, P2056, P2077
 Schaeffer, Stephen W. P2051
 Scharff, Samuel P2105
 Scheffer, Sonja P1125
 Schendel, Mathew T. P2043
 Schenk, John J. 043003, 049001
 Schiels, Kaitlyn P1020
 Schleppehorst, Elizabeth A. 010002
 Schlupp, Ingo 045003, 073002
 Schluter, Dolph Sym27005
 Schmaedick, Mark A. 039001
 Schmandt, Kaya 005003
 Schmerler, Sam 005003
 Schmidt, Derek W. P1040
 Schmidt, Bjorn P1104
 Schmidt, Olivia 078003
 Schmidt, Paul S 026003, 085006, 090001
 Schmidt, Thomas M. 013003, P1079
 Schmitz, Jürgen 007005
 Schmitz, Lars 060003
 Schmutz, Jeremy P2059
 Schneeberger, Korbinian 044006
 Schneider, Scott A. 008003
 Schoenfuss, H.L. P2034
 Scholl, Katlyn P1069
 Schoville, Sean D 067005
 Schrader, Matthew 045005, 053007
 Schuett, Gordon P2116
 Schul, Johannes 033002
 Schulenberg, Tom 043001
 Schuler, Kendra, L 028003
 Schultheiss, Sebastian P2042
 Schurko, Andrew 021005
 Schwab, Jennifer P2044
 Schwagmeyer, P.L. 001003, P1108
 Schwartz, Rachel 050003, 083002
 Schweizer, Rena M. 059004
 Scordato, Elizabeth S 012002, P2083
 Scott, Jason P2056, P2077
 Scriber, J. Mark 036004
 Scribner, K. T. 047003
 Searle, Jeremy P2040
 Sebastian, Mathew P2052
 Secor, Stephen 059005
 Sendelbach, Sarah 080002
 Sequeira, Andrea P2050
 Serb, Jeanne 072004, P1088, P1095
 Servedio, Maria R P2082
 Seymour, Robert M 091002
 Shaffer, H. Bradley 030001
 Shaffer, Julie J. P2008
 Shannon, Li-Jen 023005
 Shapiro, Arthur M. 009001
 Shapiro, Beth P1055
 Shapiro, Joshua A 040006
 Sharief, Sarah P1023
 Shaver, Amanda O P1090
 Shaw, A. Jonathan 055003
 Shaw, Frank 044006
 Shaw, Jeff A. P2102
 Shaw, Kerry L. 027001, 068004
 Shaw, Ruth 044006
 Shea, Cristina 036004
 Sheng, Calvin 067002
 Shepard, Donald P1054
 Shih, C. P2079
 Shine, Richard 029004
 Shoemaker, Dewayne 009006, 012006
 Shou, Wenying 092002, P1009
 Shultz, Allison J. 082002, 086006
 Shumate, Alice M. P1028
 Sidlauskas, Brian 087001
 Siegmund, Gregor 059003
 Sikkink, Kristin L. P1123, P2106
 Silva, Nadisha 096002
 Silva, Pedro M. 059004
 Simmons, Cameron P 076005
 Simon, Chris 036002, 070003, 070006
 Simon, Dawn M. P2008, P2009, P2102
 Simpson, Carl 026006
 Simpson, Suzanne P1114
 Sindi, Suzanne Sym27006
 Sinervo, Barry 068003
 Singh, Omi P1020
 Singhal, Sonal 018002, P1017
 Sinha, Anindya 088001
 Sistrom, Mark 046001
 Sites, Jr., Jack W. P2004, P2057
 Sivamani, Natarajan P1075
 Skomrock, Nicholas P1044
 Slater, Graham J 058006
 Smelser, Woodson P2011
 Smith, Adam P1017
 Smith, Brett P1084
 Smith, Brian Tilston 088003
 Smith, Chuck P2116
 Smith, E.N. 083003
 Smith, James P1033
 Smith, Julie 046004
 Smith, Rosemary P1107
 Smith, S. 047002
 Smith, Stacey Sym13001
 Smith, Stephen 087001
 Smith, Victoria Lee P1112
 Smith, Vincent 026001
 Smith, Wm. Leo 087006
 Smukowski, Caiti 013006
 Smukowski, Caitlin 023001, 028004
 Snell-Rood, Emilie 029001
 Sniegowski, Paul 096004, 096005
 Snowberg, Lisa P2121
 Sobral, Mar 057006
 Sobrinho Jr., Iderval S 086001
 Soliman, Belal Ahmed P2081
 Somero, George N. 009003
 Song, Dawn 005002
 Song, Ying P2079
 Song, Zhiyuan 001002
 Soper, Deanna M. 078005
 Soto-Calderón, Ivan D. 050005
 Soto-Calderón, Iván 050005
 Soule, Jacob W 005004
 South, Adam 099004
 Spangler, Sara B. P2010
 Spanos, Zoe P1046
 Sparling, Kristen P2032
 Spellman, Garth M. 052006, P1061
 Spencer, Hamish G 056001
 Spitze, Ken 086003
 Spotila, James R. 030002
 Spriggs, Elizabeth 004006
 Spring, Kevin P2062
 Squire, Kevin M. 059004
 Sreedharan, Vipin T P2042
 Srivastava, S. 005001
 Stacey, Michael B. P2055
 Stacy, Elizabeth A. 011004, 020004, 064002,
 092004, P1010
 Stadler, Tanja 040004, Sym13003
 Stajich, Jason P2046
 Stamatakis, Alexandros 038001, 038003
 Stanger-Hall, Kathrin 099004
 Stanley, Craig 054003
 Staples, Rachel P1080
 Stayton, C. Tristan P2110
 Stearns, Stephen Sym34008
 Steel, Debbie 047002, 050004
 Steel, Mike 069001
 Steelman, Eric D. P2008
 Steffen, Joshua P2042
 Steffen, Michael 052005, 093006
 Stefka, Jan 026001
 Stegle, Oliver P2042
 Stepien, Courtney P2050
 Steppan, Scott J. 043003, 049001, 097003,
 P1057
 Stern, D.L. P2058, P2113
 Stevens, Richard P2027
 Stewart, Andrew D. 071003
 Stiver, Kelly A 035001
 Stokes, Amber N. 010002
 Stoltzfus, Arlin 075005, P2001
 Stone, James 062006
 Stone, Judy 062001
 Storchová, Helena 062006

Story, Alice P1007
Storz, Jay F. 006002, P2090
Storz, Jay P1015, P2091
Storz, Jf 066001
Stournaras, Kalliope E. 011001
Strassmann, Joan P1008
Straub, Shannon 007002, P1082
Streicher, J.W. 083003
Strickler, Stephanie A. 001003, P1109
Strope, Cory L. P2001
Stuart, Yoel E. 096006
Sudoyo, Herawati 041006
Suh, Alexander 007005
Sullivan, Jack 049003
Sun, Lixing P2122
Sun, Yan V. 040001
Sunayama-Morita, T. P2058, P2113
Suzuki, Taichi 052003
Svanbäck, Richard 073004
Swain Lenz, Devjane 048005
Swenson, Nathan Sym88003
Swenson, Sarah P2105
Sylvestre, Lyvie-Sara 096003
SzÉ Kely, Tamas 076001
Szollosi, Gergely 089003
Sánchez, Juan A. P1052, P1066, P2016,
P2093

T

Taft, Heather 037003
Tamaru, Toomas 051002
Tang, Jijun P2048
Tarone, Aaron M. 071003
Tarpley, Lauren 029005
Tarver, James E. 014002
Tassone, Erica 064004
Tautz, Diethard 052001
Tavalire, Hf 002004
Tavera, Jose 060004
Taylor, Martin 034001
Taylor, Scott 036006
Taylor, Sunni J. P2070
Teeter, Katherine C. P2071
Telemeco, Rory S. 029004
Telford, Max 014001
Tetreault, Hannah P1126
Thacker, Rw P2015
Thibert-Plante, Xavier 048006
Thompson, Andrew P1045
Thompson, Ariel P1068
Thompson, James P2105
Thomson, James D. 061003
Thomson, Robin E. P2019
Thornton, Kevin 059001

Thuiller, Wilfried 088002
Thum, Ryan A. 002001, 002004, P2055
Tibbitts, Justin A. P1061
Tiley, George P1062
Tiner, Bethany 096002
Title, Pascal O. P1128
Tobler, Michael 073003
Todd, Price P2095
Tomita, Masaru P2086
Tong, Wenfei 008005
Tonione, Maria 093001
Toomajian, Christopher P2042, P2047
Torgerson, Dara G. 040001
Torng, Eric P1079
Torres-Mejia, Mauricio 053006
Torresdal, Jack 060001
Townsend, Jeffrey P. 035001
Tra, V. 076003
Tran, Christina P2050
Tran, Lucy 039006
Traverse, Chuck 007001
Travis, Joseph 053007, Sym62002
Travisano, Michael 008001
Treseder, Travis 032005
Triant, Deborah A. 072001
Troth, Ashley 029001
Trotter, M. P2107
True, John 056004
Trujano, Ana 052005
Trussell, Geoffrey C. 095001
Tryland, M. P1039
Tsunekage, T. 015002
Tsutsui, Neil 028006
Tucker, Abraham 006006
Tucker, Priscilla P2061
Tufts, Danielle M. P2098
Tuljapurkar, S. P2107
Tunstall, Tate P2046
Turner, Leslie M. 052001
Turner, Thomas L. 071003

U

Umaña, Carlos P2016
Underhill, Peter 049002
Underwood, Nora 029003
Unmack, Peter P1072
Urbach, Davnah 042006
Urban, Julie 070001
Urbanski, Jennifer 053002
Uy, Karen Lizel 024002
Uyeda, Josef 040005

V

Valenzuela, Nicole 085002
Valkunas, Gediminas 006001
Vallejo-Marin, Mario 002005
Van Dam, Alex 026005
Van Doorn, Gerrit Sander 068005
Van Els, Paul P1060
Vandergon, Virginia P1083, P1084
Vandervrede, Lawren 043003
Vanderwal, Jeremy 017001
Vasconcelos, Heraldo 057005
Vasquez, Sebastian 096003
Vazquez-Miranda, Hernan P1047
Veen, Thor 068005
Veeramah, Krishna 040001
Velasquez, Johanna P1051
Vendetti, Jann E. 005002
Vendramin, Giovanni G. 061001
Venhuizen, Kristen P1099
Vergara, Daniela 078004
Verrelli, Brian 064004, P2053
Vilas, Roman 037001
Villet, Martin 070002
Vincent, Daubin 089003
Vis, Morgan 089001
Vision, Todd 044004
Vittoz, Pascal 011006
Voloshina, Inna P2028
Voltas, Jordi 061001

W

Wade, Elizabeth 036002
Wagner, Gunter P. 085004
Wagner, Jennifer P2084
Wagner, Peter Sym13006
Wagner, William Jr. 035003, 078001, P2100
Waid, Britain P2088
Waide, Robert 097004
Waite, Adam James 092002
Wakeley, John 031002
Wallace, Andre G. P2051
Wallace, Sarah P2026
Walsh, Matthew R. 017002, 051006
Waltari, Eric 017001
Walter, Gregory 054004
Walters, James 042002
Wang, Ian J. 030001, 064006
Wang, Ian 035006
Wang, Liuyang P2061
Wang, Richard P2067
Wang, Stephanie M. P1013
Wang, Yilin 096003
Wang, Yinhua P2065
Wang, Zengguang P1091
Wang, Zhiquan 071006

Ward, Jessica 068001
Ward, Lauren 033004
Ward, R. 024004
Wares, John P1042
Warner, Daniel Sym88001
Warnow, Tandy 038003
Warren, Ian 035002
Waselkov, Katherine 002003
Waser, Peter M. 059003, 066003
Wassim, Nahla Mohamed P2081
Watkins, Chad 085005
Watson, Charles M. 045002
Watson, Corey 089005
Watson, Eric T. P2068
Watson, Richard A. Sym27006
Wayne, Marta L. 063005, 084002, 096003
Wayne, Robert K. 009004, 039006, 059004
Weadick, Cameron J. 006003, P1118
Weber, James L. 071001
Weber, Jennifer 062003
Weber, Jesse 008005
Weber, Jn 025003
Weber, Roy E. P2090
Weber, Roy E. 006002
Wedell, Nina Sym7007
Weeks, Stephen 033003, 058004, P1002
Wegmann, Daniel 040001
Weider, Lawrence J. P1056
Weigel, Detlef 044006
Weingartner, Laura 054001
Weinreich, Daniel M. Sym27006
Weir, Jason T 082005
Weisrock, David 009002, 083002
Weitemier, Kevin 007002, P1082
Welch, Corey P1034
Welch, Mark 034004
Wellborn, Gary P1050
Weller, Stephen 062003
Wells, McKenna 041006
West, John A. P2009
Westerman, E.L. 080005
Westesson, Oscar 007006
Wharton, Robert 033004, P1125
Wheatcroft, David 082003, 082005
White, Michael 052001, P2084
Whitlock, Michael 029006
Whitney, Kenneth D. 067006
Whittall, Justen Sym46007
Wichman, Holly Sym27007
Wiedenfeld, David 006001
Wiegmann, Brian M. 033001, 039003
Wiens, John 097005
Wijayawardena, Bhagya P1096
Wilcox, Christie 081004, Sym55007
Wilder, Jason A 041006
Wiley, Chris 027001

Wilgenbusch, J. C. P1036
Wilke, Claus O. 089004
Willett, Christopher 050001
Williams, Barry 013003, Sym55006
Williams, C.F. P1065
Williams, Rod P1073
Williams, Tiffani L 038002, 038005
Williamson, Robert 044003
Willis, John H 044001
Willis, John H. 054006, 067002
Willis, P.M. 074002
Willis, Stuart 087003, P1070, P2073
Wills, Bridget 076005
Wilson, Lance R. P2102
Wilton, Peter 045001
Winkler, Isaac S. 033001
Winterstein, S. R. 047003
Wirth, Dyann Sym34010
Witt, Jonathan P1050
Witthuhn, Tyler 062002
Wogan, Guin 064003
Wolak, Matthew E. 031004
Won, Jihyun P1087
Wong, Alex Sym7003
Woo, Angelica P2092
Woodruff, Ronny P2066
Wray, Kenneth 097003
Wright, April P1037
Wright, Stephen 044003
Wu, Steven 075004, 083004
Wund, Matthew 016001, P1020
Wurm, Yannick 012006
Wüest, Rafael 088002

X

Xie, Jialei 096002
Xie, Xianfa 042001

Y

Yam, Kylee S. P2080
Yamada, Kelsey P2088
Yanek, Lisa R. 040001
Yang, Rong-Cai 071006
Yang, Ya 004001
Yi, Soojin 012006
Yohe, Laurel P1022, P1023
Yokoyama, Jun P2075
Yokoyama, Ken 006004, 059005, 077003
Yong, Lengxob P1115

Yoon, Hwan Su P2009
Young, Rebecca L. 085004
Yuan, Yao-Wu 027005
Yukilevich, Roman 020001

Z

Zakon, Harold H. 010001
Zamudio, Kelly R P2119
Zanne, A.E. 088005
Zapata, Felipe 075002
Zazula, Grant D. P1055
Zegers, Gerry P1071
Zeh, David 099005
Zeh, Jeanne 099005
Zekonyte, Ugne 022005
Zellmer, Amanda 061005, Sym46008
Zera, Anthony J. 035003
Zhang, Jianzhi 013002, 072002, P1091
Zhang, Yizhong P1041, P1092
Zheng, Yanbing 009002
Zhou, Yihong 086002
Ziemba, Robert P2053
Zilversmit, Martine 084001
Zimmermann, Niklaus E. 088002
Zink, Robert 076002
Zokan, Marcus P1042
Zuellig, Matthew 002001
Zufall, Rebecca 031006, 042004, P1001,
P2037, P2062
Zwickl, Derrick 038004, 075006
Zwiers, Paul 006001