



WELCOME WEEK

2020



BLUE GROUP

OFFICE OF STUDENT SUCCESS & TRANSITION
AUGUST 9-11, 2020

WELCOME TO

BEREA COLLEGE



CAMPUS BUILDINGS

Alumni Building (BCC, Dining Services, Woodson Center)	28
Boone Tavern Hotel	46
Cargill Natural Sciences & Health Building	34
Central Utility Plant	38
Danforth Tech. & Industrial Arts Building	32
Draper Building (Danforth Chapel)	11
Ecovillage (Commons House, SENS House)	2
Edwards Building (College Relations)	30
Emery Building	29
Facilities Management	36
Fairchild Hall (Counseling Services)	27
Farm Store	35
Fowler Child Development Laboratory	1
Frost Building	24
Frost Cottage (Non-Traditional Students)	57
Gardens and Greenhouses	58
Goldthwait Agricultural Building	37
Haaga House (Admissions)	16
Hafer-Gibson Building (Human Resources, Labor Program)	42
Hall Building	10
Home Management House	22

Hutchins Library (IS&S, Tech. Resource Ctr.)	3
Jelkyl Drama Center (McGaw/Musser Theatres)	6
Knapp Hall	17
Lincoln Hall (Office of the President, Dean, Student Service Center, Admin.)	25
Log House Craft Gallery	43
Marketing & Communications	47
Mueller Building (Student Crafts)	40
Phelps Stokes Chapel	20
President's Home	23
Presser Hall (Gray Auditorium)	18
Rogers-Traylor Art Building (Berea Gallery)	19
Seabury Center	9
Sturt Cottage	15
Stephenson Hall (CELTs, Printing Services, Appalachian Center, First Year Initiatives, Internships & Career Development)	31
Sunshine Ballard Cottage (Weaving)	43
Union Church	53
Visitor Center and Shoppe	45
Woods-Penniman (CPO, Commons, Public Safety, International Center, Student Life, Tres Habaneros Café)	26

RESIDENCE HALLS

Anna Smith	51
Bingham	4
Blue Ridge	39
Dana	7
Danforth	5
Deep Green	52
Ecovillage Housing (SENS House)	2
Edwards	30
Elizabeth Rogers	21
Fairchild	27
James	54
Kentucky-Talcott	41
Kettering (<i>closed for renovations</i>)	56
Pearsons	8
Seabury	55

BLUE GROUP

SUNDAY, AUG. 9
MOVE-IN DAY!
Arrival Onto Campus

Your student will meet with White House Clinics to present a negative PCR Covid-19 test result, do a temperate check & complete a questionnaire. Those guests accompanying the student with moving belonging into the residence hall will also have to complete a questionnaire. Health Services Form Submissions will be collected this time.

Seabury Center Parking Lot

1:00 p.m. – 5:00 p.m.
First-Year, Transfer & Non-Traditional Students Check-In

Anna Smith (Panda), Pearsons (Pegasus), Kentucky (Griffin), Talcott (Tigers), Blue Ridge (Bigfoot). **Individual Residence Hall**

1:00 p.m. - 5:00 p.m.
New Student Administrative Business Scheduled Rotations

- Laptop Checkout **IS&S (Hutchins Library)**
- Labor Status Form Completion & I-9 Form Completion. **Hafer-Gibson Building**

2:00 p.m. & 8:00 p.m.
Parent and Family Informational Virtual experience!

Join us families for a time to meet with campus representatives to discuss key issues parents and families may experience with new college students and how to partner together for their student's success. If you'd like to meet in person, please email ahead of time to sss@berea.edu.



2:30 p.m. – 4:30 p.m.

Lunch: Mountaineer Dining Hall
Scheduled Rotations

Students living on campus will use their College meal-plan. Two family members may eat in the dining hall free of charge.

Alumni Building, Dining Services

4:00 p.m. - 5:00 p.m.

Non-Traditional Student Program –
Introductions

We are so excited to have you join us at Berea College! We are here to welcome you as a nontraditional student and introduce you to the program. We will meet in a physically-distant group to make sure we can get to know each other before the other sessions begin. Staff members will introduce ourselves to you, tell you all about the Non-Traditional Student Program (NTSP), and give you the chance to introduce yourselves. At the end, we will give you some important forms you will need to fill out to access our services. We cannot wait to meet you!

5:00 p.m. – 6:00 p.m.

Dinner: Mountaineer Dining Hall
Scheduled Rotations

Join together with your Orientation group & get to know your fellow Mountaineers

5:00 p.m. – 6:00 p.m.

Welcome to Berea College
(students only)

Students will meet with the Orientation Team (OTEM) and review their schedule for the week. **Quadrangle (The Quad, in front of Hutchins Library)**

7:00 p.m. – 8:00 p.m.

Math Placement Test
Margaret A. Cargill Natural Sciences and Health Building (MAC)

7:00 p.m. – 9:00 p.m.

Welcome to the Neighborhood
Virtual experience!

Learn about life in residence halls, ask questions, get to know your residence hall staff, and learn the FRESH Start Hall chant! If taking a Math Placement Test as this time, it is your responsibility to meet with your hall staff to cover what you missed.

8:30 p.m. - 11:30 p.m.

Movie on the Lawn Fairchild Lawn

Join on the lawn in community with peers from all the first-year halls to socialize, get to know your Student Life staff Resident Assistants and Orientation Leaders. **Rain location: Seabury Upper Gym**



MONDAY, AUG. 10

ACADEMIC ACHIEVEMENT & SUCCESS!

7:00 a.m. – 9:00 a.m.

Breakfast: Mountaineer Dining Hall

9:00 a.m. - 9:30 a.m.

**Making a Fresh Start:
Your Academic Journey**
Virtual experience!

9:30 a.m. – 11:30 a.m.

Academic Interest Sessions Rotations
Virtual experience!

Our faculty, staff, and students will share their thoughts on how you can successfully navigate the elements of Berea College.

11:30 a.m. – 12:30 p.m.

Lunch: Mountaineer Dining Hall

12:00 p.m. – 1 p.m.

Emerging Scholars Kickoff Luncheon
The Emerging Scholars Program (ESP) is holding a required program orientation event for all new accepted Emerging



Scholars. Join us for a group orientation followed by a catered lunch and tour of the ESP office. **The Quad. Rain Location: Seabury Upper Gym**

1:45 p.m. – 2:45 p.m.

Appalachian Student Reception

If you're from or connected to Appalachia (whether you're from Southeastern Ohio, West Virginia, East Kentucky or Tennessee, all the way down to Northern Georgia and Alabama) Or if you're simply interested in the region and its culture, come learn more about Appalachia on Berea's campus and meet each other.

The Quad Rain Location: Seabury Upper Gym

2:00 – 3:00 p.m. and 4:00 – 5:00 p.m.

Individual Advisor Appointments
Virtual experience!

Advisors will meet with advisees to discuss expectations, strategies for success, etc.



3:00 p.m. – 4:00 pm
Welcome Ceremony
Virtual experience!

Join the College community as we start the school year by welcoming new students to campus, acknowledging new faculty & set our spirits off to a great start to this academic journey.

4:30 p.m. & 9:30 p.m.
Black Cultural Center Meet & Greet
Virtual experience!

Meet and learn more about transitioning to and being successful at Berea College as a Black identifying student.

5:00 p.m. – 7:00 p.m.
Transfer Dinner

Transfer students taking GSTR 110 should meet with their Academic Advisor Cohort. **The Quad**

4:00 p.m. - 5:00 p.m.
Non-Traditional Student Program – Closing Session

We hope you had a great time meeting

and connecting with fellow incoming non-traditional students, program staff, and current students over the past few sessions. Please join us for our closing session as we take care of remaining important business such as giving you Welcome Packets with important information, filling out any additional forms you may have missed, and giving you a chance to ask final questions.

7:00 p.m. – 9:30 p.m.
Sex Signals
Virtual experience!

A candid and interactive two-person show about the confusions, myths, and realities of dating, sex, and date rape. Come see what it's all about!



TUESDAY, AUG. 11

LABOR & LEARNING!

8:30 a.m. – 10:00 a.m.

Learning through Labor *Virtual experience!*

This program serves to give you an introduction to the Labor Program. Come learn about what will be expected of you as a Student Employee!

10:00 a.m. – 4 p.m.

Departmental Labor Training **(Assigned Labor Department)**

In person & Virtual experience offered!

12 p.m. – 1 p.m.

Lunch with your Labor Supervisor

Your Labor Supervisor will choose location

4 p.m. – 5 p.m.

Academic Advising Appointments *(As scheduled)*

In person & Virtual experience offered!



WELCOME

• T O • T H E •

MOUNTAINEER

FAMILY!

#ONEBLOOD



AFTER MANY MONTHS OF ANTICIPATION, YOU'RE FINALLY HERE!

Your new “home away from home,” Berea College. The Orientation Team and Berea College community are looking forward to having you join us for *Welcome Week*. We have many things in store that are not only loads of fun, but also great opportunities to meet new people and chances to take a closer look at the history and tradition of this beautiful campus. Remember, all new students are expected to participate in the programs outlined. So what are you waiting for? This is only the beginning of what promises to be a bright future!

**ONE
BLOOD!**

Office of Student Success & Transition
Stephenson Hall, Suite 128 • 859.985.3376
www.berea.edu/sst/starting-your-transition/move-in-day



1. Be - re - a, Be - re - a, Be - lov - ed, Where
2. When storms raged and dan - ger was threat - 'ning And

3



friendships are formed fast and true, And all shall stand shoul der to
stout - heart-ed trem-bled with fear, The spir-it of her - oes im

6

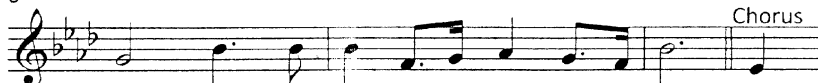

shoul - der In kin - ship be-neath White and Blue. Thy
plant - ed Their roots in the wil - der-ness drear.

9



mem-'ry be en-shrined in ev-'ry heart; Thy spir - it be of us a

12



part; And though we wan-der far a - way, Thy

15

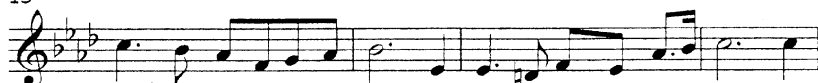

chimes will ring for us each day. A flow - er nur-tured by a plain And

19



wat - ered by a moun-tain rain, May you ev - er flour - ish

22



there, O Be - re - a, the beau-ti - ful, the fair.

IMPORTANT

LOCAL NUMBERS

EMERGENCY

Berea College Office of Public Safety	985-3333
Emergency	911

AMBULANCE (non-emergency)

Berea	986-3727 or 986-1320
Madison County	623-5121 or 623-9371

POLICE (non-emergency)

Berea City Police	986-8456
Madison County Sheriff	623-1511
Kentucky State Police	623-2404

FIRE

Berea Fire Department	986-2898
-----------------------------	----------

HOSPITALS

St. Joseph Berea Hospital: 305 Estill St	986-3151
Baptist Health Richmond: 801 ECU Bypass, Richmond	623-3131

BANKS

Appalachian Community Federal Credit Union: 104 Pasco St	986-1651
Central Bank: 101 Brenwood St	986-0357
Chase Bank: 405 Leighway Dr, Richmond	624-4863
Citizens Guaranty Bank: 200 Richmond Rd	986-2138
Community Trust Bank: 525 Walnut Meadow Rd	985-0561
Cumberland Valley National Bank: 1715 Big Hill Ave	985-1221
Park Community Federal Credit Union: 501 Walnut Meadow Rd	986-0664
Peoples Bank & Trust Co. of Madison Co.: 419 Chestnut St (Main office)	986-6880
303 Richmond Rd (U.S. 25 N)	986-6860
228 Glades Rd	986-6860
205 Prince Royal Dr	986-6860
US Bank: 630 Chestnut St	986-9372
Woodforest National Bank: 120 Jill Dr (inside Walmart)	986-2328

Please check the local yellow pages for the current listings for businesses, restaurants, etc. For listings of local churches, go to www.berea.edu/cc/madison-county-church-information

Madison County's **Area Code** is 859. **Berea prefixes:** 985, 986, 228, 237, 302, 417, 528, 646, 671, 756 and 868. **Richmond prefixes:** 623, 624, 625, 626, 200, 208, 248, 267, 314, 328, 353, 358, 387, 408, 437, 505, 518, 527, 544, 575, 582, 661, 779, 893, 972, 979 and 622 (Eastern KY University).

IMPORTANT

OFFICE NUMBERS

OFFICE	LOCATION	CPO	EXT.	PERSON TO CONTACT
Academic Services	110 Lincoln Hall	2205	3237	
Advising	320 Lincoln Hall	2193	3487	Dr. Scott Steele
Appalachian Center	120 Stephenson Hall	2166	3780	Dr. Chris Green
Athletics Office	222 Seabury Center	2187	3423	Mr. Ryan Hess
Black Cultural Center	Alumni Building	2127	3797	Ms. Kristina Gamble
Campus Christian Center	107 Draper Building	2165	3134	Rev. Loretta Reynolds
Career Development	Stephenson, 3rd Floor	2198	3656	Ms. Amanda Tudor
Center for International Education	205 Woods-Penniman	2173	3452	Dr. Richard Cahill
Center for Excellence in Learning through Service	Stephenson, 2nd Floor	2170	3935	Ms. Sheila Lyons
College Post Office	Woods-Penn. Lower Level	2147	3411	Ms. Beverly Cook
Counseling	Fairchild Hall	2174	3212	Dr. Sue Reimondo
Disability and Accessibility Services	110 Lincoln Hall	2205	3327	Ms. Lisa Ladanyi
Ecovillage	Ecovillage	2176	3925	Ms. Elaine Adams
General Education, Transfer Advising/Scheduling	320 Lincoln Hall	2193	3210	Dr. Scott Steele
Institutional Research and Assessment	310 Lincoln Hall	2177	3790	Ms. Judith Weckman
Internships	Stephenson, 3rd Floor	2198	3065	Ms. Esther Livingston
Labor Program Office	101 Hafer-Gibson	2180	3611	Dr. Sylvia Asante
Non-Traditional Student Prog.	302C Woods-Penn	2198	3631	Ms. Felicia Hopkins
President of the College	210 Lincoln Hall	2182	3520	Dr. Lyle Roelofs
Ombudsperson/Problem Resolution	4 Fairchild Hall	2178	985.2178	Mr. Gus Gerassimides
Public Safety	Woods-Penn, 1st Floor	2184	3333	Mr. Lavoyed Hudgins
Registrar	116 Lincoln Hall	2168	3767	Ms. Judy Ginter
Student Accounts (Student Service Center)	Lincoln Hall, 1st Floor	2168	3094	Ms. Karen Belcher
Student Financial Aid	120 Lincoln Hall	2172	3310	Ms. Theresa Lowder
Student Life	4 Fairchild Hall	2167	3150	Dr. Chanell Barbour
Student Success & Transition	128 Stephenson Hall	2113	3376	Dr. Chris Lakes

